

**REIDSVILLE**  
NORTH CAROLINA  
**CITY DIRECTORY**  
**1935**

BALDWIN DIRECTORY COMPANY, INC.  
AND  
THE REIDSVILLE REVIEW

The Library  
of the  
University of North Carolina



Collection of North Caroliniana

C971.79

R35b

1935

C971.79 Reidsville city  
R35b directory  
1935

DATE

*This book must not  
be taken from the  
Library building.*

22 Nov 35 CU



BALDWIN'S AND REVIEW'S

# Reidsville

NORTH CAROLINA

## City Directory

VOLUME I 1935 ABCD No 3



Containing an alphabetical directory of all residents over sixteen, with detailed information concerning each; a numerical householders' directory and telephone street guide, a classified business directory with special listings for nationally advertised brands; a numerical telephone directory; a miscellaneous directory containing interesting and useful information concerning local, state and national governments with vital statistics and a rural route directory.

AND

**A COMPLETE BUYERS' GUIDE, CIVIC SECTION AND PROFESSIONAL BLUE BOOK**

[ Issued with a special Householders' Supplement for presentation to a selected group of private homes by The Reidsville Review and various business institutions of the city. ]

This directory remains the property of Baldwin Directory Company and is leased to subscriber for a period of one year or until the next edition of the directory is published. Directory must be returned in good condition to publisher at the expiration of lease.

Compiled and Published by

**Baldwin Directory Company**

Incorporated

AND

**The Reidsville Review**

Home Office

125 MEETING STREET, CHARLESTON, SOUTH CAROLINA

---

COPYRIGHT 1935 BY BALDWIN DIRECTORY CO., INC.

---

## INDEPENDENT AND PROGRESSIVE

Baldwin Directory Company, Inc, publisher of the Reidsville City Directory, is an independent organization, in no way connected with any national association, combination or directory "trust". Its policies are laid down with a view to serving the individual directory subscriber and the general public. It is a progressive company, constantly on the alert to improve its service.

The ABCD type of city directory was originated by the Baldwin Directory Company. While many publishers have been content to rest on their laurels, issuing the same type of directory used thirty years ago, the Baldwin organization has led the way to the production of a modern city directory to meet modern selling and credit conditions.

Newspapers, chambers of commerce, merchants associations and individual business concerns are invited to write for particulars concerning this type of directory service. In the future as in the past Baldwin directories will stand for the highest ideals in public service.

Baldwin Directory Co., Inc.



1935 POPULATION

FOR

**GREATER REIDSVILLE**

Including the Suburbs and Nearby Communities

**8,314**

As Indicated By a House-to-House Canvass of the  
Territory for Baldwin's ABCD Type of Directory

# General Index

	<i>Page</i>		<i>Page</i>
Abbreviations .....	46	Medical Blue Book .....	44
Abbreviations for Communities .....	45	Miscellaneous Directory .....	9
Advertisers Index .....	4	Nationally Advertised Brands .....	217
Advertising Department .....	19	North Carolina State Government .....	15
Alphabetical Directory .....	45	Numerical Telephone Directory .....	193
Blue Book .....	43	Officials (United States) .....	10
Business Directory .....	217	Population of Reidsville .....	2
Buyer's Guide .....	19	Population by Counties .....	
Cabinet (United States) .....	9	(North Carolina) .....	17
City Government .....	18	Post Office .....	18
Civic Section .....	19	Preface .....	5
Classified Business Directory .....	217	Professional Blue Book .....	43
Counties (North Carolina) .....	17	Resident Directory .....	45
County Seats (North Carolina) .....	17	Rockingham County .....	18
County Government .....	18	Rural Route Directory .....	247
House of Representatives		Senate (North Carolina) .....	15
(North Carolina) .....	16	Senate (United States) .....	10
House of Representatives		State Government .....	15
(United States) .....	11	Street Guide .....	193
Householder's Directory .....	193	Superior Court (North Carolina) .....	15
Index to Display Space .....	4	Supreme Court (North Carolina) .....	15
Introduction .....	5	Telephone Street Guide .....	193
Legal Blue Book .....	43	Title Page .....	1
		United States Government .....	9

---

## Illustrations

	<i>Page</i>		<i>Page</i>
American Tobacco Co. ....	3	Reynolds, Robert R. ....	9
Ehringhaus, J. C. B. ....	15	Roosevelt, Franklin D. ....	9

2-4-71

# Index to Display Space

	Page		Page
American Legion -----	31	Princess Beauty Parlor, Front Cover Supp	
American Tobacco Co., Inside Front Cover Supp and	42	Reid Finance Co. -----	36
Baldwin Directory Co., Insert B D, and Pages 35 and	246	Reidsville Baking Co., Back Cov- er Supp, Card B D and -----	22
Barker-Childress Funeral Home, Front Cover Supp, Top Lines, Cards B D and -----	38	Reidsville Board of Education --	29
Barker Mutual Burial Assn., Card B D		Reidsville Building & Supply Co., Cards Rural Route Directory and -----	22
Boy Scouts of America -----	30	Reidsville, City of -----	28
Clark Furniture Co. --Top Lines		Reidsville Coca Cola Bottling Co., Card B D	
Cunningham & Lowe, Card B D and -----	37	Reidsville Furniture Co., Card B D and -----	39
Duke Power Co. -----	40	Reidsville Ice & Coal Co., Front Cover Supp, Top Lines, Cards B D and -----	37
Edna Mills Corp, Cards B D and	39	Reidsville Insurance & Realty Co. -----	40
Ferneyhough, W. T. -----	44	Reidsville Jewelry Co., Cards B D	
First Baptist Church -----	23	Reidsville Laundry, Front Cover, Top Lines, Cards B D and ----	36
First Christian Church -----	24	Reidsville Merchants Assn. ----	34
First Presbyterian Church ----	25	Reidsville Motor Co., Back Cov- er Supp, Top Lines, Card B D and -----	21
Gardner Drug Co., Front Cover Supp and Card B D		Reidsville Review (The), Inside Front Cover Supp and -----	41
Gold-Bell, Inc., Top Lines and --	22	Rotary Club -----	33
Hester, F. Eugene -----	43	Sands Furniture Co., Card B D and -----	39
Humphreys, Ira R -----	43	Scurry, C. S. -----	43
Irvin Electric & Radio Co., Cards B D, Pages 36 and	41	Saint Thomas Episcopal Church	27
Kiwanis Club -----	32	Sharp & Sharp -----	43
Lucky City Motors, Front Cover Supp, Top Lines Cards B D, Lines Top Each Advertising Page and -----	20	Southern Printing and Publish- ing Co. -----Pages 192 and 240	
Main Street Methodist Church --	26	Wilkerson Funeral Home, Top Lines and -----	37
McGehee, J. W. -----	44	Womack Francis -----Card B D	
McMichael, Jule -----	43		
Montgomery Motor Co., Top Lines, Cards B D and ----	21		
Monumental Service Station Card B D			



# INTRODUCTION



Baldwin Directory Company, publisher of The Reidsville City Directory, takes pleasure in presenting the 1935 edition to the general public. A large force of trained enumerators and solicitors worked diligently in the preparation of this volume and we are confident that the result is an authentic and useful city directory.

We have confidence in the continued growth of Reidsville and we believe that our directory will take its place as one of the vital instruments for the advancement of the community. A new edition will be issued promptly every two years in association with The Reidsville Review.

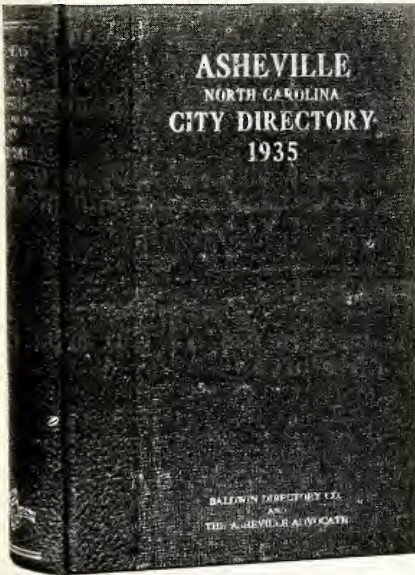

The Reidsville directory is a fine example of the ABCD type of city directory as originated and developed by the Baldwin Directory Company. In the modern business world with its greatly changed sales and credit systems, the old type of directory has become completely obsolete. In adapting the directory to modern conditions the Baldwin organization has been the pioneer. The excellent city directory which Reidsville now has is the result of the progressive spirit of this company and its accurate interpretation of modern business requirements.

## SEVEN DIVISIONS OF THE BOOK

The principal departments of the Reidsville directory are as follows:

1. *The Miscellaneous Directory*, which starts on page 9, contains a great deal of useful information concerning the national, state and local governments. In it are listed the names of members of congress and the state legislature, city and county officials, and other valuable data.

2. *The Buyers' Guide, Civic Section and Professional Blue Book*, which starts on page 19, is made up of the advertisements of the leading business firms of the city, announcements of churches, clubs, lodges, associations and schools, and professional cards of public-spirited lawyers, physicians and dentists. The display spaces have been carefully grouped and indexed under headings which are descriptive of the business engaged in by each firm. The Buyers' Guide, when properly arranged and distributed, is of tremendous value in the building of business in the community.

3. *The Resident Directory*, which starts on page 45, contains most of the data concerning the individual. The wife's name is given in parenthesis, and the number of dependents under 16 is shown as well as the ownership of homes. This is followed by position, place of employment and home address.

4. *The Householders' Directory and Telephone Guide*, which starts on page 193, gives the names of all householders arranged as they come upon the streets and avenues, and gives the telephone number at each house.

5. *The Business Directory and List of Nationally Advertised Brands*, which starts on page 217, contains the names of all business firms, professional people and non-profit organizations, properly classified. In this division are listed the names of nationally advertised brands of merchandise, with the name of the local agents and distributors.

6. *The Numerical Telephone Directory*, which starts on page 241, is a valuable reference list in every business office.

7. *The Rural Routes Directory*, which starts on page 247, is used constantly in reaching rural residents with advertising matter and other mail.

### SPECIAL A B C D FEATURES

The following valuable information is used in the A B C D type of directory, but not in the old-fashioned city directory:

- Number of dependents under 16;
- Designation of home ownership;
- Telephone Numbers on Street Guide;
- Numerical Telephone Directory;
- Nationally Advertised Brands;
- Rural Routes Directory.

In addition to these valuable additions, the A B C D type of directory is more conservatively styled, printed on better paper and more durably bound, arranged for more convenient use and contains a much more complete civic section. Directory stands are maintained in the business district for the use of the general public.

### THE HOUSEHOLDERS' SUPPLEMENT

After including every conceivable feature which would tend to make the directory as useful and attractive as possible, the originators of the A B C D type of directory made one more bold stroke—they established a guaranteed *home* circulation for all advertising matter by issuing the Householders' Supplement and delivering it to the homes of the community through the local Merchants Association. Every advertisement which appears in a Baldwin city directory also appears in the Householders' Supplement, making the Baldwin directory "the greatest dollar-for-dollar advertising medium in the South" today.

# REIDSVILLE

"THE CITY TOBACCO BUILT"

Reidsville, the Gate City to the famous Piedmont Section of the Carolinas, is centrally located in one of North Carolina's richest agricultural counties; in the middle of the district where the world's finest cigarette tobacco is grown, and it stands out as an industrial city in a county that is recognized as one of its State's finest agricultural counties.

## HISTORY

It was named for one of its early citizens . . . one who was born and reared inside of its present corporate limits, and one whose record as a statesman brought fame, not only to his State, but to the South. This man, David Settle Reid, was in turn Governor of his State, United States Senator, and Ambassador to the Court of Saint James. Reidsville is proud of this honored, pioneer citizen, but were it possible for him to return and view the progress the little hamlet that bears his name has made he doubtless would be equally as proud of his birthplace.

There are many good things to be said of this little city nestling in the foot hills of the Piedmont. Irvin S. Cobb once described it as "the beautiful little dimple in the pink cheek of Piedmont, North Carolina." It is a city of opportunities for those who wish to invest in business or manufacturing enterprises, and a veritable paradise for the home-seeker.

## TOBACCO MARKET

Here in Reidsville one will find the home plant of the American Tobacco Company; a gigantic plant with a daily capacity of 100,000,000 cigarettes, and employing nearly 2,000 satisfied workers. Right outside the city limits one will find a great group of storage sheds where 100,000,000 pounds of the world's choicest tobaccos are aging, awaiting the time when it is ready to be made into Lucky Strike Cigarettes. Also in Reidsville are the offices of the United States Collector of Customs where duty is collected on millions of dollars worth of

Turkish tobacco, cigarette paper and other imported commodities necessary in the manufacture of Lucky Strikes. The amount of duty collected here annually is so great that Reidsville, an inland city, 250 miles from the sea, is the third ranking port of entry in North Carolina.

Tobacco means much to Reidsville. Aside from its manufacture, millions of pounds of this golden weed are marketed here yearly. For the past six years the sale of leaf tobacco on the Reidsville market has averaged more than 10,000,000 pounds, establishing this city as the world's largest one sale tobacco market. During the past marketing season growers were paid \$2,175,000.00 for the tobacco sold on the floors of Reidsville's five large auction warehouses.

## INDUSTRIES

While tobacco is the first industry of this little city it cannot be said that it reigns supreme. Reidsville is really a city of varied industries. Here is located the factory where Nu-Shine, a nationally-known shoe polish, is manufactured. Here also is a branch plant of the Chase Bag Company, where millions of cotton bags used for granulated tobacco and the packing of auto parts are made each year. Here one will find the Edna Cotton Mills, manufacturing cotton textiles, and the Reidsville Rayon Mills, manufacturers of rayon textiles.

On September 1, 1930, Glenn R. Clark organized the Lucky City Motors, Inc. This organization has handled the Ford automobile in Reidsville since that time. On March 29, 1935, the company moved its headquarters to the Smith-Pennix Tobacco Warehouse, located at 120 Settle St. It has now one of the most complete Ford agencies in North Carolina, covering 18 000 square feet of floor space. Lucky City Motors employs approximately 30 persons and is one of the strongest commercial organizations of Reidsville.

There are other smaller and less important industries in the city, however, changing from the industrial to the commercial side of Reidsville one will find a shopping district in this city that is truly metropolitan. Shoppers coming here will find a business section of eight or ten blocks. They will find an array of modern store fronts whose windows are filled with merchandise such as is rarely ever found except in cities many times the size of Reidsville. The people of this city have no reason for shopping away from home.

### TRADING FACILITIES

To the prospective manufacturer coming to Reidsville it can be said that the city is located on the double-tracked main line of the Southern Railway System offering quick transportation to all parts of the United States. It is located on U. S. Highways Nos. 29 and 158 and has several other hard-surfaced State Highways leading into the city, offering inducements to those who ship by truck. Unlimited electric power is available and at unusually low rates. Water is abundant; choice factory sites are to be had, and the local tax rate is low.

### CIVIC AND EDUCATIONAL ORGANIZATIONS

Reidsville has a modern fire-proof hotel with 80 outside rooms, and a 50 bed hospital that is considered one of the finest in the State. The home-seeker will find that Reidsville is a city of beautiful and well-kept homes. He will find here a splendid

public school system with a modern high school building and four new fire-proof grammar school buildings. In addition to these five school buildings there are two public schools for the colored population.

Reidsville has eight churches for the white people, of different denominations, and four colored churches.

Reidsville supports a public library; it is the headquarters for Cherokee Council, Boy Scouts of America; it has an active Community Chest; a post of the Salvation Army; it supports a league baseball team with a schedule of 120 games, and to make social life complete it has one of the handsomest country clubs in the State. Penrose Park Country Club offers to its membership tennis courts, bowling alleys, a swimming pool and the finest nine-hole golf course to be found in this part of the country. The golf course itself was built under the supervision of Donald Ross, the nation's greatest builder of golf courses, and has its own water plants and water system. It is not dependent on weather conditions.

To those interested in locating in an ideal city, located in an ideal section, all that is necessary to contact members of any of Reidsville's business or civic organizations. With an active Chamber of Commerce, Merchants' Association, Business and Professional Women's Club, Rotary Club and Kiwanis Club ever ready to boost and build, Reidsville can say that its press agents are practically innumerable.

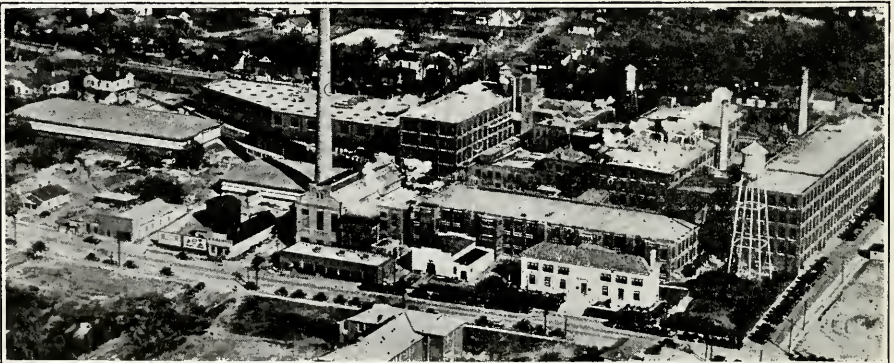

Reidsville Plant of the American Tobacco Company

BALDWIN'S AND REVIEW'S  
**REIDSVILLE**  
NORTH CAROLINA

MISCELLANEOUS DIRECTORY  
1935



[ Containing valuable information concerning local, state and national governments with the names of United States senators and representatives; county seats and populations and other useful information. ]

---

COPYRIGHT 1935 BY BALDWIN DIRECTORY CO., INC.

---

*UNITED STATES GOVERNMENT*

FRANKLIN DELANO ROOSEVELT, *President*  
JOHN NANCE GARNER, *Vice-President*

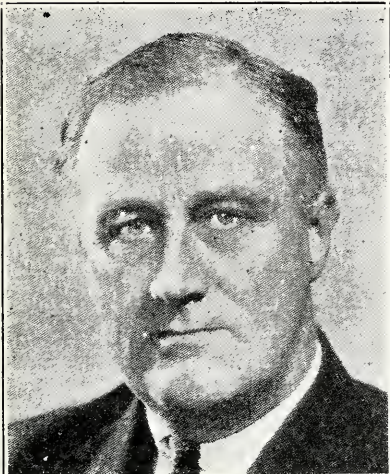

FRANKLIN DELANO ROOSEVELT  
President of the United States

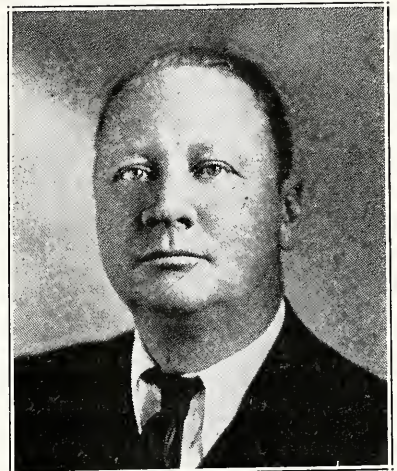

ROBERT R. REYNOLDS  
U. S. Senator from North Carolina

**THE CABINET**

Cordell Hull, Secretary of State.  
 Henry Morgenthau, Secretary of the Treasury.  
 George Henry Dern, Secretary of War.  
 Homer Stille Cummings, Attorney General.  
 Claude A. Swanson, Secretary of the Navy.  
 Harold L. Ickes, Secretary of the Interior.  
 Henry Agard Wallace, Secretary of Agriculture.  
 Daniel Calhoun Roper, Secretary of Commerce.  
 Frances Perkins, Secretary of Labor.

**THE SUPREME COURT**

Charles Evans Hughes, Chief Justice.

**Associates**

Willis Van Deventer, James Clark McReynolds, Lewis Dembitz, George Sutherland, Pierce Butler, Harlan F. Stone, Owen J. Roberts, Benjamin N. Cordozo.

**GOVERNMENT OFFICIALS**

Treasurer of the United States:  
 William Alexander Julian.

Comptroller of Currency:  
 J. F. T. O'Conner.  
 Director of the Mint:  
 Nellie Tayloe Ross.  
 Register of the Treasury:  
 Edward E. Jones.  
 Director of the Bureau of Engraving:  
 Alvin W. Hall.  
 Judge Advocate General of the Army:  
 Gen. Douglas McArthur.  
 Quartermaster General of the Army:  
 Gen. J. L. Dewitt.  
 Surgeon General of the Army:  
 Maj. Gen. Robert U. Patterson.  
 Judge Advocate General of the Navy:  
 Rear Admiral O. G. Murfin.  
 Quartermaster General of the Navy:  
 Brig. Gen. Hugh Matthews.  
 Chief of the Weather Bureau:  
 Charles F. Marvin.  
 Chief of the Bureau of Animal Industry:  
 John F. Mohler.  
 Chief of the Bureau of Dairy Industry:  
 O. E. Reed.  
 Chief of the Bureau of Plant Industry:  
 William A. Taylor.

**UNITED STATES SENATE**

Democrats 70; Republicans 24; Farmer-Labor 1; Progressives 1.

Alabama: Hugo L. Black and John H. Bankhead (D).  
 Arizona: Joseph F. Ashurst and Carl Hayden (D).  
 Arkansas: Joseph T. Robinson (D) and Hattie Caraway (D).  
 California: Hiram W. Johnson (R) and William Gibbs McAdoo (D).  
 Colorado: Edward P. Costigan (D) and Alva B. Adams (D).  
 Connecticut: Augustine Lonergan (D) and Francis T. Mahoney (D).  
 Delaware: Daniel O. Hastings (R) and John G. Townsend, Jr. (R).  
 Florida: Duncan U. Fletcher (D) and Park Trammell (D).  
 Georgia: Walter F. George (D) and Richard B. Russell, Jr. (D).  
 Idaho: William E. Borah (R) and James P. Pope (R).  
 Illinois: J. Hamilton Lewis and William H. Dieterich.  
 Indiana: Frederick Van Nuys (D) and Sherman Minton (D).  
 Iowa: L. J. Dickinson (R) and Louis Murphy (D).  
 Kansas: Arthur Capper (R) and George McGill (D).  
 Kentucky: A. W. Barkley (D) and M. M. Logan (D).  
 Louisiana: Huey P. Long (D) and John H. Overton (D).  
 Maine: Frederick Hale (R) and Wallace H. White, Jr. (R).  
 Maryland: Mildred E. Tydings (D) and George W. Radcliffe (D).  
 Massachusetts: David I. Walsh and Marcus A. Coolidge.  
 Michigan: James Couzens (R) and Arthur H. Vandenberg (R).  
 Minnesota: Henrik Shipstead (FL) and Thomas D. Scall (R).  
 Mississippi: Pat Harrison (D) and Theodore G. Bilbo (D).  
 Missouri: Bennett Champ Clark (D) and Harry S. Truman (D).  
 Montana: Burton K. Wheeler (D) and James E. Murray (D).  
 Nebraska: George W. Norris (R) and Edward R. Burke (D).  
 Nevada: Key Pittman (D) and Patrick McCarran (D).  
 New Hampshire: Henry W. Keyes (R) and Fred H. Brown (D).  
 New Jersey: W. Warren Barbour (R) and Harry Moore (D).  
 New Mexico: Carl A. Hatch (D) and Dennis Chavez (D).  
 New York: Royal S. Copeland (D) and Robert F. Wagner (D).  
 North Carolina: Josiah W. Bailey (D) and Robert R. Reynolds (D).  
 North Dakota: Lynn J. Frazier (R) and Gerald P. Nye (R).  
 Ohio: Robert J. Bulkley (D) and Vic Donahey (D).  
 Oklahoma: Elmer Thomas (D) and Thomas P. Gore (D).

Oregon: Charles L. McNary (R) and Frederick Steiwer (R).  
 Pennsylvania: James J. Davis (R) and Joseph F. Guffey (D).  
 Rhode Island: Jessie H. Metcalf (R) and Peter G. Gerry (D).  
 South Carolina: Ellison D. Smith (D) and James F. Byrnes (D).  
 South Dakota: Peter Norbeck (R) and W. J. Bulow (D).  
 Tennessee: Kenneth McKellar (D) and Nathan L. Bachman (D).  
 Texas: Morris Sheppard (D) and Tom Conlan (D).

Utah: William H. King (D) and Elbert D. Thomas (D).  
 Vermont: Warren R. Austin (R) and Ernest W. Gibson (R).  
 Virginia: Carter Glass (D) and Harry Flood Byrd (D).  
 Washington: Homer T. Bone (D) and Lewis B. Schwollenbach (D).  
 West Virginia: M. M. Neely (D) and Rush D. Holt (D).  
 Wisconsin: Robert M. LaFollette, Jr. (D) and F. Ryan Duffy (D).  
 Wyoming: Robert D. Carey (R) and Joseph C. O'Mahoney (D).

## HOUSE OF REPRESENTATIVES

### ALABAMA

John McDuffie (D), Monroeville.  
 Lister Hill (D), Montgomery.  
 Henry B. Steagall (D), Ozark.  
 Sam Hobbs (D), Selma.  
 Joe Starnes (D), Guntersville.  
 William B. Oliver (D), Tuscaloosa.  
 William B. Bankhead (D), Jasper.  
 A. H. Carmichael (D), Tuscumbia.  
 George Huddleston (D), Birmingham.

### ARIZONA

Isabelle Greenway (D), Tuscon.

### ARKANSAS

William J. Driver (D), Osceola.  
 John F. Miller (D), Searcy.  
 Claude A. Fuller (D), Eureka Springs.  
 Ben Cravens, (D), Fort Smith.  
 David D. Terry (D), Little Rock.  
 John L. McClellan (D), Malvern.  
 Tilman B. Parks (D), Camden.

### CALIFORNIA

Clarence F. Lea (D), Santa Rosa.  
 Harry L. Englebright (R), Nevada City.  
 Frank H. Buck (D), Vacaville.  
 Florence P. Hahn (R), San Francisco.  
 Richard J. Welch (R), San Francisco.  
 Albert E. Carter (R), Oakland.  
 J. H. Tolan (D), Oakland.  
 John J. McGrath (D), San Mateo.  
 B. W. Gearhart (R), Fresno.  
 Henry E. Stubbs (D), Santa Maria.  
 John S. McGroarty (D), Tulunga.  
 John H. Hoepfel (D), Arcadia.  
 Charles Kramer (D), Los Angeles.  
 Thomas F. Ford (D), Los Angeles.  
 William I. Traeger (R), Hollywood.  
 John F. Dockweiler (D), Los Angeles.  
 Charles J. Colden (D), San Pedro.  
 John H. Burke (D), Long Beach.  
 Sam L. Collins (R), Fullerton.  
 George Burnham (R), San Diego.

### COLORADO

Lawrence Lewis (D), Hartford.  
 Fred Cummings (D), Fort Collins.  
 John A. Martin (D), Pueblo.  
 Edward T. Taylor (D), Glenwood Springs.

### CONNECTICUT

Herman P. Kopplemann (D), Hartford.  
 William L. Higgins (R), South Coventry.  
 James A. Shanley (D), New Haven.  
 Schuyler Merritt (R), Stamford.  
 J. Joseph Smith (D), Waterbury.  
 William M. Citron (D), Middletown.

### DELAWARE

J. George Stewart (D), Wilmington.

### FLORIDA

J. Harden Peterson (D), Lakeland.  
 R. A. Green (D), Starke.  
 Millard F. Caldwell (D), Milton.  
 J. Mark Wilcox (D), West Palm Beach.  
 William J. Sears, Jacksonville.

### GEORGIA

Hugh Peterson, Jr. (D), Ailey.  
 E. E. Cox (D), Camilla.  
 Bryant T. Castellow (D), Cuthbert.  
 E. M. Owen (D), Griffin.  
 Robert Ramspeck (D), Atlanta.  
 Carl Vinson (D), Milledgeville.  
 Malcolm C. Tarver (D), Dalton.  
 Braswell Deen (D), Alma.  
 Frank Welchel (D), Gainesville.  
 Paul Brown (D), Elberton.

### IDAHO

Compton I. White (D), Clarks Fork.  
 D. Worth Clark (D), Pocatello.

### ILLINOIS

Arthur H. Mitchell (D), Chicago.  
 Raymond S. McKeough (D), Chicago.  
 Edward A. Kelly (D), Chicago.  
 Harry P. Beam (D), Chicago.  
 A. J. Sabath (D), Chicago.  
 Thomas J. O'Brien (D), Chicago.  
 Leonard W. Schuetz, (D), Chicago.  
 Leo Kocialkowski (D), Chicago.  
 James McAndrews (D), Chicago.  
 Ralph E. Church (R), Evanston.  
 Chauncey W. Reed (R), Chicago.  
 John T. Buckbee (R), Rockford.  
 Leo E. Allen (R), Galena.  
 Chester Thompson (D), Rock Island.  
 J. Leroy Adair (D), Quincy.  
 Everett M. Dirksen (R), Pekin.  
 L. C. Arends (R), Melvin.

James A. Meeks (D), Danville.  
 Donald C. Dobbins (D), Champaign.  
 Scott W. Lucas (D), Havana.  
 Harry H. Mason (D), Uawnee.  
 Edwin M. Schaefer (D), Belleville.  
 William W. Arnold (D), Robinson.  
 Claude V. Parson (D), Golconda.  
 Kent E. Keller (D), Ava.  
 Martin A. Brennan (D), Bloomington.  
 Michael L. Igoe (D), Chicago.

**INDIANA**

William T. Schulte (D), Hammand.  
 Frederick Landis (R), Logansport.  
 Samuel B. Pettengill (D), South Bend.  
 James I. Farley (D), Auburn.  
 Glenn Griswold (D), Peru.  
 Virginia E. Jenckes (D), Terre Haute.  
 Arthur H. Greenwood (D), Washington.  
 John W. Boehne, Jr., (D), Evansville.  
 Eugene B. Crowe (D), Bedford.  
 Finly H. Gray (D), Connorsville.  
 Louis Ludlow (D), Indianapolis.  
 William H. Larrabee (D), New Palestine.

**IOWA**

Edward C. Eicher (D), Washington.  
 Bernhard M. Jacobsen (D), Clinton.  
 John W. Gwynne (R), Waterloo.  
 Fred Biermann (D), Decorah.  
 Lloyd Thurston (R), Osceola.  
 Hubert Utterbeck (D), Des Moines.  
 Otha D. Wearin (D), Hastings.  
 Fred C. Gilchrist (R), Laurens.  
 Guy Mark Gillette (D), Cherokee.

**KANSAS**

W. P. Lambertson (R), Fairview.  
 U. S. Guyer (R), Kansas City.  
 Edward W. Patterson (D), Pittsburg.  
 Randolph Carpenter (D), Marion.  
 Jack Houston (D), Newton.  
 Frank Carlson (R), Concordia.  
 Clifford R. Hope (R), Garden City.

**KENTUCKY**

W. V. Gregory (D), Mayfield.  
 Glover H. Gray (D), Owensboro.  
 Emmet O'Neal (D), Louisville.  
 Cap R. Cardon (D), Munfordville.  
 Brent Spence (D), Fort Thomas.  
 Virgil Chapman (D), Paris.  
 A. J. May (D), Prestonburg.  
 Fred M. Vinson (D), Ashland.  
 John M. Rob\*son (R), Barbourville.

**LOUISIANA**

Joachim O. Fernandez (D), New Orleans.  
 Paul H. Maloney (D), New Orleans.  
 Numa F. Montet (D), Thibodaux.  
 John N. Sandlin (D), Minden.  
 Riley J. Wilson (D), Ruston.  
 Jared Y. Sanders (D), Baton Rouge.  
 Rene L. DeRouen (D), Ville Platte.  
 Cleveland Dear (D), Alexandria.

**MAINE**

Simon M. Hamlin (D), S. Portland.  
 Edward C. Moran, Jr. (D), Rockland.  
 Ralph O. Brewster (R), Dexter.

**MARYLAND**

T. Alan Goldsborough (D), Denton.

William P. Cole, Jr. (D), Towson.  
 Vincent L. Palmisano (D), Baltimore.  
 Ambrose J. Kennedy (D), Baltimore.  
 Stephen W. Gambrell (D), Laurel.  
 David J. Lewis (D), Cumberland.

**MASSACHUSETTS**

Allen T. Treadway (R), Stockbridge.  
 William J. Granfield (D), Longmeadow.  
 Joseph E. Casey (D), Clinton.  
 Pehr G. Holmes (R), Worcester.  
 Edith Nourse Rogers (R), Lowell.  
 A. Platt Andrew (R), Gloucester.  
 William P. Connery, Jr. (D), Lynn.  
 Arthur D. Healey (D), Somerville.  
 Richard M. Russell (D), Cambridge.  
 George Holden Tinkam (R), Boston.  
 John P. Higgins (D), Boston.  
 John W. McCormack (D), Boston.  
 Charles L. Gifford (R), Barnstable.  
 Joseph W. Martin, Jr. (R), North Attlebo.  
 Richard B. Wigglesworth (R), Boston.

**MICHIGAN**

George G. Sadowski (D), Detroit.  
 Earl C. Michener (R), Adrian.  
 Henry M. Kimball (R), Kalamazoo.  
 Clare Hoffman (R), Allegan.  
 Carl E. Mapes (R), Grand Rapids.  
 William W. Blackney (R), Flint.  
 Jesse P. Wolcott (R), Port Huron.  
 Fred L. Crawford (R), Saginaw.  
 Albert J. Engel (R), Lake City.  
 Roy O. Woodruff (R), Bay City.  
 Prentiss M. Brown (D), St. Ignace.  
 Frank E. Hook (D), Ironwood.  
 Clarence J. McLeod, (R), Detroit.  
 Louis Rabaut (D), Grosse Pointe Park.  
 John D. Dingell (D), Detroit.  
 John Lesinski (D), Dearborn.  
 George A. Dondero (R), Royal Oak.

**MINNESOTA**

August H. Andresen (FL), Red Wing.  
 Elmer J. Ryan (D), St. Paul.  
 Ernest Lundeen (D), Minneapolis.  
 Melvin J. Maas (R), St. Paul.  
 Theodore Christianson (R), Minneapolis.  
 Harold Knutson (R), St. Cloud.  
 Paul John Kvale (FL), Benson.  
 William A. Pittenger (R), Duluth.  
 R. T. Buckler (FL), Crookston.

**MISSISSIPPI**

John E. Rankin (D), Tupelo.  
 Wall Doxey (D), Holly Springs.  
 William M. Whittington (D), Greenwood.  
 A. L. Ford (D), Ackerman.  
 Aubert Dunn (D), Meridian.  
 William M. Colmer (D), Pascagoula.  
 Dan McGhee (D), Meadville.

**MISSOURI**

M. A. Romjue (D), Macon.  
 William L. Nelson (D), Columbia.  
 Richard M. Duncan (D), St. Joseph.  
 C. Jasper Bell (D), Kansas City.  
 Joseph B. Shannon (D), Kansas City.  
 Reuben T. Wood (D), Springfield.  
 Dewey Short (R), Galena.  
 Clyde Williams (D), Hillsboro.



Clarence Cannon (D), Elsberry.  
Orville Zimmerman (D), Gennett.  
Thomas C. Hennings, Jr. (D), St. Louis.  
James R. Claiborne (D), St. Louis.  
John J. Cochran (D), St. Louis.

**MONTANA**

Joseph P. Monaghan (D), Butte.  
Roy E. Ayers (D), Lewiston.

**NEBRASKA**

Henry C. Luckey (D), Lincoln.  
Charles F. McLaughlin (D), Omaha.  
Karl Stefan (R), Norfolk.  
C. G. Binderup (D), Holdrege.  
Harry B. Coffee (D), Chadron.

**NEVADA**

James G. Scrugham (D), Reno.

**NEW HAMPSHIRE**

William H. Rogers (D), Sanbornville.  
Charles W. Tobey (R), Temple.

**NEW JERSEY**

Charles A. Wolverton (R), Merchantsville.  
Isaac Bacharach (R), Atlantic City.  
William H. Sutphin (D), Matawan.  
D. Lane Powers (R), Trenton.  
Charles A. Eaton (R), Watchung.  
Donald H. McLean (R), Elizabeth.  
Randolph Perkins (R), Woodcliff Lake.  
George N. Seger (R), Passaic.  
Edward A. Kenney (D), Cliffside Park.  
Fred A. Hartley, Jr. (R), Kearny.  
Peter A. Cavicchia (R), Newark.  
Frederick R. Lehlbach (R), Newark.  
Mary T. Norton (D), Jersey City.  
Edward J. Hart (D), Jersey City.

**NEW MEXICO**

J. J. Dempsey (D), Santa Fe.

**NEW YORK**

Robert L. Bacon (R), Westbury.  
William F. Brunner (D), Rockaway Park.  
J. L. Pfeifer (D), Brooklyn.  
Thomas H. Cullen (D), Brooklyn.  
Marcellus H. Evans (D), Brooklyn.  
Andrew L. Somers (D), Brooklyn.  
John J. Delaney (D), Brooklyn.  
Richard J. Tonry (D), Brooklyn.  
Stephen A. Rudd (D), Brooklyn.  
Emanuel Celler (D), Brooklyn.  
James A. O'Leary (D), West New Brighton.  
Samuel Dickstein (D), New York City.  
Christopher D. Sullivan (D), New York.  
William I. Sirovich (D), New York City.  
John J. Boylan (D), New York City.  
John J. O'Connor (D), New York City.  
Theodore A. Peyser (D), New York City.  
Martin J. Kennedy (D), New York City.  
Sol Bloom (D), New York City.  
Vito Marcantonio (R), New York City.  
Joseph A. Gavagan (D), New York City.  
Anthony J. Griffin (D), New York City.  
Charles A. Buckley (D), Bronx.  
James M. Fitzpatrick (D), Bronx.  
Charles D. Millard (R), Tarrytown.  
Hamilton Fish, Jr., (R), Garrison.  
Philip A. Goodwin (R), Coxsackie.  
Parker Corning (D), Albany.  
William D. Thomas (R), Hoosick Falls.

Frank Crowther (R), Schenectady.  
Bertrand H. Snell (R), Potsdam.  
Francis D. Culklin (R), Oswego.  
Fred J. Sisson (D), Whitesboro.  
Bert Lord (R), Afton.  
Clarence E. Hancock (R), Syracuse.  
John Tabor (R), Auburn.  
W. Sterling Cole (R), Bath.  
James P. E. Duffy (D), Rochester.  
James W. Wadsworth, Jr. (R), Genesee.  
Walter G. Andrews (R), Buffalo.  
Alfred F. Beiter (D), Williamsville.  
James M. Mead (D), Buffalo.  
Daniel A. Reed (R), Dunkirk.  
Matthew J. Merritt (D), Flushing.  
Caroline O'Day (D), Rye.

**NORTH CAROLINA**

Lindsay C. Warren (D), Washington.  
John H. Kerr (D), Warrenton.  
Graham A. Barden (D), New Bern.  
Harold D. Cooley (D), Nashville.  
Frank W. Hancock, Jr. (D), Oxford.  
William B. Umstead (D), Durham.  
J. Bayard Clark (D), Fayetteville.  
Walter Lambeth (D), Thomasville.  
Robert L. Doughton (D), Gennett.  
Alfred L. Bulwinkle (D), Gastonia.  
Zebulon Weaver (D), Asheville.

**NORTH DAKOTA**

Usher L. Burdick (R), Bismarck.  
William Lemke (R), Fargo.

**OHIO**

John B. Hollister (R), Cincinnati.  
William E. Hess (R), Cincinnati.  
Byron B. Harlan (D), Dayton.  
Frank L. Loeb (D), Celina.  
Frank C. Kniffin (D), Napoleon.  
James G. Polk (D), Highland.  
L. T. Marshall (R), Xenia.  
Brooks Fletcher (D), Marion.  
Warren J. Duffey (D), Toledo.  
Thomas A. Jenkins (R), Ironton.  
Mell G. Underwood (D), New Lexington.  
Arthur P. Lamsneck (D), Columbus.  
William L. Fiesinger (D), Sandusky.  
Dow W. Harter (D), Akron.  
Robert T. Secrest (D), Senecaville.  
William R. Thom (D), Canton.  
William A. Ashbrook (D), Johnstown.  
Lawrence E. Imhoff (D), St. Clairsville.  
John G. Cooper (R), Youngstown.  
Martin L. Sweeney (D), Cleveland.  
Robert Crosser (D), Cleveland.  
Chester C. Bolton (R), Cleveland.  
Stephen M. Young (D), Cleveland.  
Charles V. Truax (D), Bucyrus.

**OKLAHOMA**

Wesley E. Disney (D), Tulsa.  
Jack Nichols (D), Eutawla.  
Wilburn Cartwright (D), McAlester.  
P. L. Gassaway (D), Coalgate.  
Josh Lee (D), Norman.  
Jed Johnson (D), Anadarko.  
Sam Massingale (D), Cordell.  
Phil Ferguson (D), Woodward.  
Will Rogers (D), Oklahoma City.

**OREGON**

James W. Mott (R), Salem.  
 Walter M. Pierce (D), La Grande.  
 William A. Ekwell (R), Portland.

**PENNSYLVANIA**

Harry C. Ransley (R), Philadelphia.  
 William H. Wilson (R), Philadelphia.  
 Clare Gerald Fenerty (R), Philadelphia.  
 J. Burrwood Daly (D), Philadelphia.  
 Frank J. G. Dorsey (D), Philadelphia.  
 Michael J. Stack (D), Philadelphia.  
 George P. Darro (R), Philadelphia.  
 James Wolfenden (R), Upper Darby.  
 Oliver W. Frey (D), Allentown.  
 J. Roland Kinser (R), Lancaster.  
 Patrick J. Boland (D), Scranton.  
 C. Murray Turpin (R), Kingston.  
 James H. Gildea (D), Coaldale.  
 William E. Richardson (D), Reading.  
 C. Elmer Dietrich (D), Tunkhannock.  
 Robert F. Rich (R), Woolrick.  
 J. William Ditter (R), Ambler.  
 Benjamin K. Focht (R), Lewisburg.  
 Isaac H. Doutrich (R), Harrisburg.  
 D. J. Driscoll (D), St. Marys.  
 Francis E. Walter (D), Easton.  
 Harry L. Haines (D), Red Lion.  
 Don Gingery (D), Clearfield.  
 J. Buell Snyder (D), Perropolis.  
 Charles I. Faddis (D), Waynesburg.  
 Charles R. Eckert (D), Beaver.  
 Joseph Gray (D), Barnesboro.  
 William M. Berlin (D), Greensburg.  
 Charles N. Crosby (D), Meadville.  
 J. Twing Brooks (D), Sewickley.  
 James L. Guinn (D), Braddock.  
 Theodore L. Moritz (D), Pittsburg.  
 Henry Ellenbogen (D), Pittsburg.  
 Matthew A. Dunn (D), Pittsburg.

**RHODE ISLAND**

Francis B. Condon (D), Pawtucket.  
 John M. O'Connell, Westerly.

**SOUTH CAROLINA**

Thomas S. McMillan (D), Charleston.  
 Hampton P. Fulmer (D), Orangeburg.  
 John C. Taylor (D), Anderson.  
 John J. McSwain (D), Greenville.  
 James P. Richards (D), Lancaster.  
 Allard H. Gasque (D), Florence.

**SOUTH DAKOTA**

Fred H. Hildebrandt (D), Watertown.  
 Theo B. Werner (D), Rapid City.

**TENNESSEE**

B. Carroll Reece (R), Johnson City.  
 J. Will Taylor (R), LaFollette.  
 Sam D. McReynolds (D), Chattanooga.  
 J. R. Mitchell (D), Cookeville.  
 Joseph W. Burns (D), Nashville.  
 Clarence W. Turner (D), Waverly.  
 Herron Pearson (D), Jackson.  
 Jere Cooper (D), Dyersburg.  
 Walter Chandler (D), Memphis.

**TEXAS**

Wright Patman (D), Texarkana.  
 Martin Dies (D), Orange.  
 Morgan G. Sanders (D), Canton.

Sam Rayburn (D), Bonham.  
 Hatton W. Summers (D), Dallas.  
 Luther A. Johnson (D), Corsicana.  
 Nat Patton (D), Houston.  
 Joseph J. Mansfield (D), Columbus.  
 James B. Buchanan (D), Brenham.  
 O. H. Cross (D), Waco.  
 Fritz G. Lanham (D), Fort Worth.  
 W. D. McFarlane (D), Graham.  
 Richard M. Kleberg (D), Corpus Christi.  
 Milton H. West (D), Brownsville.  
 R. Ewing Thomason (D), El Paso.  
 Marvin Jones (D), Abilene.  
 George H. Mahon (D), Colorado.  
 Maury Maverick (D), San Antonio.  
 Charles L. South (D), Coleman.

**UTAH**

Abe Murdock (D), Beaver.  
 J. Will Robinson (D), Provo.

**VERMONT**

Charles A. Plumley (R), Northfield.

**VIRGINIA**

Schuyler Otis Bland (D), Newport News.  
 Colgate W. Darden, Jr. (D), Norfolk.  
 Andrew J. Montague (D), Richmond.  
 Patrick Henry Drewry (D), Petersburg.  
 Thomas G. Burch (D), Martinsville.  
 Clifton A. Woodrum (D), Roanoke.  
 A. Willis Robertson (D), Lexington.  
 Howard W. Smith (D), Alexandria.  
 John W. Flannagan, Jr. (D), Bristol.

**WASHINGTON**

Marion A. Zioncheck (D), Seattle.  
 Monrad C. Wallgren (D), Everett.  
 Martin F. Smith (D), Hoquiam.  
 Knute Hill (D), Prosser.  
 Samuel B. Hill (D), Waterville.  
 Wesley Lloyd (D), Tacoma.

**WEST VIRGINIA**

Robert L. Ramsay (D), Follansbee.  
 Jennings Randolph (D), Elkins.  
 Andrew Sdmintno (D), Weston.  
 George W. Johnson (D), Parkersburg.  
 John Kee (D), Bluefield.  
 Joe L. Smith (D), Beckley.

**WISCONSIN**

Thomas R. Amile (P), Elkhorn.  
 Harry Sauthoff (P), Madison.  
 Gardner Withrow (P), La Crosse.  
 Raymond J. Cannon (D), Milwaukee.  
 Thomas O'Malley (D), Milwaukee.  
 Michael K. Reilly (D), Fond du Lac.  
 Gerald J. Boileau (P), Wausau.  
 George J. Schneider (P), Appleton.  
 Merlin Hull (P), Black River Falls.  
 Bernard J. Gehrmann (P), Mellen.

**WYOMING**

Paul R. Greever (D), Cody.

**ALASKA (Delegate)**

A. J. Dimond (D), Valdez.

**HAWAII (Delegate)**

Samuel W. King (R), Honolulu.

**PHILIPPINE ISLANDS**

Camilo Oeias (Nat), Balaosan.  
 Pedro Guevara (Nat), Santa Cruz.  
 Elected for term of 3 years ending 1935.

# NORTH CAROLINA GOVERNMENT

J. C. B. EHRINGHAUS -----Governor  
 A. H. GRAHAM -----Lieutenant-Governor  
 STACY WADE -----Secretary of State  
 BAXTER DURHAM -----Auditor  
 C. M. JOHNSON -----Treasurer  
 CLYDE A. ERVIN -----Supt. of Public Instruction



J. C. B. EHRINGHAUS  
 Governor of North Carolina

## SUPREME COURT

W. P. Stacy-----Chief Justice  
 Michael Schenck-----Associate Justice  
 Heriot Clarkson-----Associate Justice  
 George W. Connor-----Associate Justice  
 W. J. Brogden-----Associate Justice

## SUPERIOR COURT

District	Judges
1	Walter L. Small.
2	M. V. Barnhill.
3	R. Hunt Parker.
4	F. A. Daniels.
5	J. Paul Frizzelle.
6	H. A. Grady.
7	W. C. Harris.
8	E. H. Cranmer.
9	N. A. Sinclair.
10	W. A. Devin.
11	J. H. Clement.
12	H. Clyde Sink.
13	A. M. Stack.
14	W. F. Harding.
15	J. M. Oglesby.
16	Wilson Warlick.
17	T. B. Finley.
18	J. W. Pless, Jr.
19	P. A. McElroy.
20	Walter E. Moore.

# STATE SENATE

(All Democrats except as marked "R")

Name	District	Residence	Name	District	Residence
L. E. Griffin	1	Edenton	J. S. Hill	16	Durham
D. W. Bagley	1	Moyock	O. S. Robertson	16	Hillsboro
Carl L. Bailey	2	Plymouth	Dr. J. T. Burrus	17	High Point
R. L. Coburn	2	Williamston	J. Benton Stacy	17	Ruffin
Dr. W. Mitchell	3	Lewiston	Z. V. Morgan	18	Hamlet
J. R. Allbrook	4	Roanoke Rapids	B. S. Hurley	18	Troy
W. G. Clark	4	Tarboro	W. E. Smith	19	Albemarle
Arthur B. Corey	5	Greenville	J. Ray Shute	19	Monroe
F. F. Griffin	6	Louisburg	J. A. Bell	20	Charlotte
L. L. Gravelly	6	Rocky Mount	O. A. Swearingen	21	Concord
E. M. Summersill	7	Jacksonville	J. Allen Dunn	22	Spencer
Ernest V. Webb	7	Kinston	W. L. Ferrell	23	Winston-Salem
Paul D. Grady	8	Kenly	Fred Folger	24	Mount Airy
S. F. Teague	8	Goldsboro	Joe Williams (R)	25	Yadkinville
Harriss Newman	9	Wilmington	K. B. Nixon	25	Lincolnton
R. D. Johnson	9	Warsaw	T. B. Steele	26	Statesville
S. B. Frink	10	Southport	George B. Mason	27	Gastonia
W. H. Powell	10	Whiteville	C. S. Thompson	27	Shelby
A. E. White	11	Lumberton	J. D. Blanton	28	Marion
P. A. Lee	12	Dunn	Rav G. Carson	29	Taylorsville
U. L. Spence	12	Carthage	Dalton Warren	30	Sparta
W. P. Horton	13	Pittsboro	J. P. Gibbs (R)	31	Burnsville
C. W. Weathers	13	Raleigh	A. H. Johnston	32	Asheville
Frank H. Gibbs	14	Warrenton	Ralph Ramsey, Jr	33	Brevard
John S. Watkins	15	R. F. D. Virgilina, Va.	V. A. Browning	33	Bryson City

# HOUSE OF REPRESENTATIVES

(All Democrats except as marked "R")

County	Representative	Residence
Alamance	Staley A. Cook	Burlington
Alexander	Dr. C. R. Zickler	Taylorsville
Alleghany	W. P. Warden	Stratford
Anson	F. E. Thomas	Wadesboro
Ashe	T. C. Bowie	Jefferson
Avery	J. V. Bowers (R)	Newland
Beaufort	Sam M. Blount	Washington
Bertie	C. W. Spruill	Windsor Rt. 1
Bladen	U. S. Page	Fayetteville Rt. 1
Brunswick	R. E. Sentelle	Southport
Buncombe	W. A. Sullivan	Asheville
Buncombe	George W. Craig	Asheville
Burke	H. J. Hatcher	Morganton
Cabarrus	A. B. Palmer	Concord
Caldwell	P. W. Meekins	Lenoir
Camden	L. L. Stevens	Indiantown
Carteret	T. C. Wade	Morehead City
Caswell	Joseph H. Warren	Prospect Hill
Catawba	L. F. Klutz (R)	Newton
Chatham	J. L. Moody	Siler City
Cherokee	C. Edwin Hyde (R)	Andrews
Chowan	John F. White	Edenton
Clay	T. C. Gray	Hayesville
Cleveland	Ernest Gardner	Shelby
Columbus	C. D. Garrell	Tabor
Craven	D. L. Ward	New Bern
Cumberland	Malcolm McQueen	Fayetteville
Currituck	James A. Taylor	Maple
Dare	Roy L. Davis	Wanchese
Davidson	Fred O. Sink	Lexington
Davie	B. C. Brock (R)	Mocksville
Duplin	Dr. R. L. Carr	Rose Hill
Durham	Oscar G. Barker	Durham
Durham	Victor S. Bryant	Durham
Edgecomb	W. W. Eagles	Macclesfield
Forsyth	Dr. Ralph McDonald	Winston-Salem
Forsyth	C. M. Hauser	Winston-Salem
Forsyth	Hal Alspaugh	Winston-Salem
Franklin	W. L. Lumpkin	Louisburg
Gaston	R. G. Cherry	Gastonia
Gaston	N. B. Kendrick	Gastonia
Gates	Hathaway Cross	Gastonia
Graham	R. B. Morphew	Robbinsville
Granville	T. S. Royster	Oxford
Greene	E. A. Raspberry	Snow Hill
Guilford	Ben Cone	Greensboro
Guilford	T. C. Hoyle, Jr.	Greensboro
Guilford	R. T. Pickens	High Point
Halifax	W. H. Thorne	Littleton
Halifax	L. W. Leggett	Hobgood
Harnett	Fred Thomas	Erwin
Haywood	J. T. Bailey	Canton
Henderson	W. H. Sherard	Hendersonville
Hertford	J. N. Vann	Ahoskie
Hoke	Laurie McEachern	Raeford
Hyde	O. L. Williams	Swan Quarter
Iredell	C. C. Johnston	Mooreville
Jackson	T. C. Bryson	Beta
Johnston	G. W. Lee	Willow Spgs. RFD
Johnston	Preston Woodall	Benson
Jones	R. P. Bender	Pollocksville
Lee	C. H. Crabtree	Sanford
Lenoir	Robert H. Rouse	Kinston
Lincoln	Charles A. Jones (R)	Lincolnton
Macon	J. Frank Ray	Franklin
Madison	Herschell Sprinkle (R)	Marshall
Martin	Hugh G. Horton	Williamston
McDowell	R. V. Wilson	Marion
Mecklenburg	Paul R. Ervin	Charlotte
Mecklenburg	William F. Scholl	Charlotte
Mecklenburg	Ed. T. Tonnissen	Charlotte
Mitchell	Dr. Charles A. Peterson (R)	Bakersville
Montgomery	Dr. W. I. Farrell	Troy
Moore	W. R. Clegg	Carthage
Nash	C. C. Abernathy	Spring Hope
Nash	W. E. Fenner	Rocky Mount
New Hanover	T. E. Cooper	Wilmington
New Hanover	J. C. Hobbs	Wilmington
Northampton	W. D. Barbee	Seaboard
Onslow	Nero E. Day	Jacksonville
Orange	B. J. Howard	Chapel Hill

County	Representative	Residence
Camlico	J. G. Dees	Bayboro
Pasquotank	Webb Williams	Elizabeth City
Pender	R. G. Johnson	Burgaw
Perquimans	W. T. Brown	Hertford
Person	R. L. Harris	Roxboro
Pitt	M. O. Blount	Bethel
Pitt	J. H. Paylor	Farmville
Polk	E. B. Cloud (Ind. D.)	Tryon
Randolph	H. S. Reagan (R)	Archdale
Richmond	James E. Garrett	Rockingham
Robeson	Paul H. Thompson	Fairmont
Robeson	Martin McCall	Red Springs
Rockingham	T. C. Stone	Stoneville
Rowan	H. R. Lindsey	Draper
Rowan	George Uzzell	Salisbury
Rowan	J. W. Bean	Spencer
Rutherford	George Head (R)	Rutherfordton
Sampson	W. D. Kelly (R)	Clinton
Scotland	W. H. Gibson	Gibson
Stanly	John H. Norwood	Norwood
Stokes	S. Gilmer Sparger	Walnut Cove
Surry	Henry Dobson	Elkin
Swain	B. O. Jones	Bryson City
Transylvania	W. M. Henry	Brevard
Tyrrell	C. W. Tatem	Columbia
Union	Coble Funderburk	Monroe
Vance	O. S. Falkner	Henderson
Wake	Dr. S. E. Douglass	Raleigh
Wake	C. E. Mitchell	Raleigh
Wake	E. M. Thompson	Raleigh
Warren	J. A. Dowtin	Warrenton
Washington	Harry Stell	Plymouth
Watauga	Dean Swift	Boone
Wayne	Thomas O'Berry	Goldsboro
Wayne	Wiley Andrews	Goldsboro Rt. 2
Wilkes	T. S. Bryan (R)	Traphill
Wilson	Troy T. Barnes	Wilson
Yadkin	H. P. Craver (R)	Boonville
Yancey	Mrs. Charles Hutchins	Burnsville

## County Seats and Population

County	Population	County Seat	County	Population	County Seat
Alamance	41,140	Graham	Greene	18,656	Snow Hill
Alexander	12,922	Taylorsville	Guilford	133,010	Greensboro
Alleghany	7,186	Sparta	Halifax	53,246	Halifax
Anson	23,349	Waresboro	Harnett	37,911	Lillington
Ashe	21,019	Jefferson	Haywood	27,273	Waynesville
Avery	11,803	Newland	Henderson	23,404	Hendersonville
Beaufort	35,026	Washington	Hertford	17,542	Winton
Bertie	25,844	Windsor	Hoke	14,244	Raeftord
Bladen	23,389	Elizabethtown	Hyde	8,550	Swan Quarter
Brunswick	18,818	Southport	Iredell	46,693	Statesville
Buncombe	97,937	Asheville	Jackson	17,519	Sylvia
Burke	29,410	Morgantown	Johnston	57,621	Smithfield
Cabarrus	44,331	Concord	Jones	10,428	Trenton
Caldwell	28,016	Lenoir	Lee	16,993	Sanford
Camden	5,461	Camden	Lenoir	35,716	Kinston
Carteret	16,900	Beaufort	Lincoln	22,872	Lincolnton
Caswell	18,214	Yanceyville	Macon	20,336	Franklin
Catawba	43,981	Newton	Madison	13,672	Marshall
Chatham	24,177	Pittsboro	Martin	20,306	Williamston
Cherokee	16,151	Murphy	McDowell	23,400	Marion
Chowan	11,282	Edenton	Mecklenburg	127,971	Charlotte
Clay	5,434	Hayesville	Mitchell	13,962	Bakersville
Cleveland	51,914	Shelby	Montgomery	16,218	Troy
Columbus	37,720	Whiteville	Moore	28,215	Carthage
Craven	30,665	New Bern	Nash	57,782	Nashville
Cumberland	45,219	Fayetteville	New Hanover	43,010	Wilmington
Currituck	6,710	Currituck	Northampton	27,161	Jackson
Dare	5,202	Manteo	Onslow	15,289	Jacksonville
Davidson	47,865	Lexington	Orange	21,171	Hillsboro
Davie	14,386	Mocksville	Pamlico	9,299	Bayboro
Duplin	35,103	Kenansville	Pasquotank	19,143	Elizabeth City
Durham	67,196	Durham	Pender	15,686	Burgaw
Edgecombe	47,894	Tarboro	Perquimans	10,668	Hertford
Franklin	111,681	Louisburg	Person	20,039	Roxboro
Forsyth	29,456	Winston-Salem	Pitt	54,466	Greenville
Gaston	78,093	Gastonia	Polk	10,216	Columbus
Gates	10,551	Gatesville	Randolph	36,259	Asheboro
Graham	5,841	Robbinsville	Richmond	30,016	Rockingham
Granville	28,723	Oxford	Robeson	66,512	Lumberton

County	Population	County Seat	County	Population	County Seat
Rockingham	51,083	Wentworth	Union	40,949	Monroe
Rowan	55,665	Salisbury	Vance	27,757	Henderson
Rutherford	40,452	Rutherfordton	Wake	94,757	Raleigh
Sampson	40,082	Clinton	Warren	23,364	Warrenton
Scotland	20,174	Laurinburg	Washington	11,603	Plymouth
Stanly	30,216	Albemarle	Watauga	15,165	Boone
Stokes	22,290	Danbury	Wayne	53,013	Goldsboro
Surry	39,749	Dodson	Wilkes	36,162	Wilkesboro
Swain	11,568	Bryson City	Wilson	44,914	Wilson
Transylvania	9,589	Brevard	Yadkin	18,011	Yadkinville
Tyrrell	5,164	Columbia	Yancey	14,486	Burnsville

## United States Local Government

### FEDERAL BUILDING

Postmaster ----- W. S. Somers

Assistant Postmaster ----- H. B. Clark

## Davidson County Government

County Seat—Wentworth, N. C.

Superior Court—Hon. J. Will Pless, Judge.

Juvenile Court—Hon. M. T. Smith, Judge.

County Commissioners—V. H. Idol, George Helms, J. H. Pearman, Robert Stocks and J. W. Price.

County Attorney—B. C. Trotter.

County Treasurer—Eugene Irvin.

County Supt. of Schools—J. E. McLean.

Clerk of Superior Court—M. T. Smith.

County Coroner and Health Officer—C. R. Wharton.

County Sheriff—L. M. Sheffield.

## City Government -- Reidsville

Mayor—J. N. Hester.

City Council—J. B. Balsley, W. A. Trotter, R. G. Wray and W. B. Young.

City Manager—J. L. Womack.

City Clerk—E. P. Nichols.

Chief of Police—J. W. Chaney.

Superintendent of Water Department—J. S. B. Bugher.

Superintendent of Street Department—R. L. Goolsby.

Chief Fire Department—H. W. White.

# PRINCESS BEAUTY PARLOR

112 WHITSETT BUILDING  
PHONE 270

*"We Make Your Loveliness Lovelier"*

Presented With the Compliments of

## LUCKY CITY MOTORS, INC.

SALES



SERVICE

120 SETTLE STREET

Neighborhood Service Station, Corner Martin and Scales Streets

## GARDNER DRUG COMPANY

*Prescriptions Our Specialty*

Prescriptions Called For and Delivered  
and Filled Only By Registered Druggist

PHONES 14 and 15

NIGHT PHONES 293 and 518

## REIDSVILLE LAUNDRY COMPANY

W. A. Cook, Proprietor  
PHONES

*413 and 414*

CLEANING, PRESSING AND DYEING  
Market and Morehead Streets

## REIDSVILLE ICE & COAL COMPANY

W. S. Goodson

Manufacturers and Dealers in

*ICE, COAL AND WOOD*

25 N. SCALES STREET

TELEPHONE 24

REIDSVILLE, N. C.

## BARKER - CHILDRESS FUNERAL HOME

Incorporated

*AMBULANCE SERVICE*

PHONE 330

HOME OF BARKER BURIAL ASSOCIATION  
Whitsett Building, Gilmer St.

## SOUTHERN PRINTING AND PUBLISHING CO.

*Printers—Binders—Publishers*

125 MEETING ST. SOUTHERN BUILDING CHARLESTON, S. C.

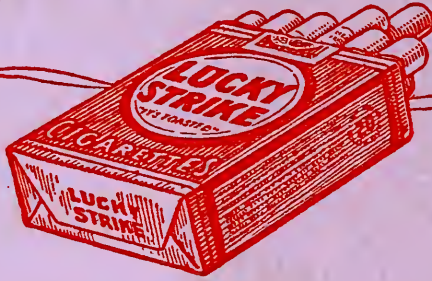

I'm your best friend  
I am your Lucky Strike



Copyright 1936,  
The American Tobacco Company

## America's Finest Directories

PRODUCED BY THE NATION'S FASTEST GROWING  
DIRECTORY PUBLISHERS

Baldwin Directories are published in selected cities throughout the South in association with local newspapers and commercial organizations. Volumes carrying the Baldwin name are uniformly accurate, attractive and satisfactory. Comparison with directories published by other firms will show the superiority of the Baldwin product.

An established organization, financially sound, alert to progressive ideas, and capably managed—Baldwin Directory Co., Inc.



# Baldwin Directory Co.

*Incorporated*

125 MEETING STREET  
CHARLESTON, SOUTH CAROLINA



BALDWIN'S AND REVIEW'S

# REIDSVILLE

NORTH CAROLINA

## BUYERS' GUIDE

CIVIC SECTION

AND

PROFESSIONAL BLUE BOOK



Containing  
display advertise-  
ments of business and com-  
mercial establishments, industrial  
plants and manufacturers; cards of  
professional men and women; full page an-  
nouncements of churches, schools,  
clubs, lodges, associations and  
other civic institutions, al-  
phabetically classified  
for convenient use.

*The Show Window of Reidsville*

Copyright 1935 by Baldwin Directory Co., Inc.

AUTOMOBILES

# WATCH THE FORDS GO BY

IN 1935 FORD HAS PRODUCED THE MOST  
SENSATIONAL AUTOMOBILE BARGAIN EVER  
OFFERED TO THE AMERICAN PUBLIC . . . .



*Visit Our Modern Garage, Located at 120 Settle St.*

COMPLETE AUTOMOBILE SERVICE

## LUCKY CITY MOTORS, INC.

*Operators of*

*Neighborhood Service Station*

*CORNER MARTIN AND SCALES STS.*

Telephones: Office and Show Room, 612—Service Dept., 614  
and Service Station, 638

*Reidsville, North Carolina*

AUTOMOBILES

**MONTGOMERY MOTOR CO.**

*CHRYSLER and PLYMOUTH*

*Sales and Service*

*U. S. ROYAL TIRES*

**MONTGOMERY MOTOR CO.**

*21 Morehead St.*

*Phone 363*

*Night Phone 297*

AUTOMOBILES

**CHEVROLET SALES AND SERVICE**

*Goodrich Tires -- Delco Batteries*

*Wrecker Service, Day or Night*

*for Economical Transportation*



**REIDSVILLE MOTOR COMPANY**

*Day Phone 91*

*Night Phone 465*

**"THE OLDEST AUTOMOBILE DEALER IN  
ROCKINGHAM COUNTY"**

AUTOMOBILES

**DODGE AND PLYMOUTH**

*Sales and Service*

AUTOMOBILE REPAIRING

**GOLD - BELL, INC.**

PHONE 69

114 E. MARKET ST.

BAKERIES

LET US SHOW YOU THROUGH OUR  
BAKERY

*Highest Nutrition Value*

DELIGHTFUL AND TASTY  
BREAD AND CAKE

**REIDSVILLE BAKING  
COMPANY**

BUILDING MATERIAL

**REIDSVILLE BUILDING & SUPPLY CO.**

GENERAL CONTRACTORS

*Dealers in*

*Building Material*

O. A. ROTHROCK, *General Manager*  
G. W. FAUCETTE

810 W. MARKET STREET

TELEPHONE 524

# First Baptist Church

*Cor. S. Main and Piedmont Streets*



## HOURS OF WORSHIP:

SUNDAY SCHOOL .....	9:45 A. M.
MORNING WORSHIP .....	11:00 A. M.
BAPTIST TRAINING UNION .....	6:45 P. M.
EVENING WORSHIP .....	8:00 P. M.



## PRAYER MEETING

WEDNESDAY .....

8:00 P. M.
------------



*Rev. Thos. L. Sasser,*  
*Pastor*

220 PIEDMONT STREET

TELEPHONE 437

# The First Christian Church

Montgomery, Corner Ellington



## Hours of Worship:

SUNDAY SCHOOL .....	9:45 A. M.
MORNING WORSHIP .....	11:00 A. M.
EVENING WORSHIP .....	8:00 P. M.
YOUNG PEOPLE'S MEETING .....	7:00 P. M.
PRAYER MEETING	
WEDNESDAY .....	8:00 P. M.

*Rev. J. L. Neese,*

*Pastor*

217 MONTGOMERY ST.

TELEPHONE 396

CHURCHES

# The First Presbyterian Church

*S. Main, Corner Williams*



## *Services:*

SUNDAY SCHOOL .....	9:45 A. M.
MORNING WORSHIP .....	11:00 A. M.
JUNIOR VESPERS .....	3:00 P. M.
YOUNG PEOPLE'S VESPERS .....	6:45 P. M.

### *EVENING WORSHIP:*

OCTOBER TO MAY .....	7:30 P. M.
MAY TO OCTOBER .....	8:00 P. M.

### *MID-WEEK SERVICE*

(Wednesday)

OCTOBER TO MAY .....	7:30 P. M.
MAY TO OCTOBER .....	8:00 P. M.



*Rev. Marion S. Huske,  
Pastor*

123 S. MAIN STREET

TELEPHONE 577

CHURCHES

# Main Street Methodist Church

49 S. MAIN STREET



*HOURS OF WORSHIP:*

SUNDAY SCHOOL -----	9:45 A. M.
MORNING WORSHIP -----	11:00 A. M.
EVENING WORSHIP -----	8:00 P. M.
YOUNG PEOPLE'S EPWORTH AND HI-LEAGUES -----	7:15 P. M.
PRAYER MEETING	
WEDNESDAY -----	7:00 P. M.

*Rev. Houston G. Allen,*

*Pastor*

112 S. MAIN STREET

TELEPHONE 122



# St. Thomas Episcopal Church

*31 Lindsey Street*



## *Hours of Worship:*

CHURCH SCHOOL ----- 9:45 A. M.  
MORNING PRAYER ----- 11:00 A. M.  
EVENING WORSHIP ----- 8:00 P. M.  
SPECIAL LENTEN SERVICES ----- At Easter



*Rev. Morrison Bethea,*  
*Pastor*

RES. PENNROSE PARK

TELEPHONE 569-W

CITY OF  
REIDSVILLE  
NORTH CAROLINA



J. N. HESTER ----- *Mayor*  
J. L. WOMACK ----- *City Manager*



*Members of City Council:*

J. B. BALSLEY                                          W. A. TROTTER  
R. G. WRAY                                              W. B. YOUNG

E. P. NICHOLS ----- *City Clerk*  
J. W. CHANEY ----- *Chief of Police*  
DR. S. G. JETT ----- *City Health Officer*  
E. H. WRENN ----- *Recorder*  
D. F. MAYBERRY ----- *Solicitor*



*Reidsville Public Library is Located in  
the Municipal Building*

MRS. E. H. WRENN, *Librarian*

# *City School Board*

*REIDSVILLE, N. C.*

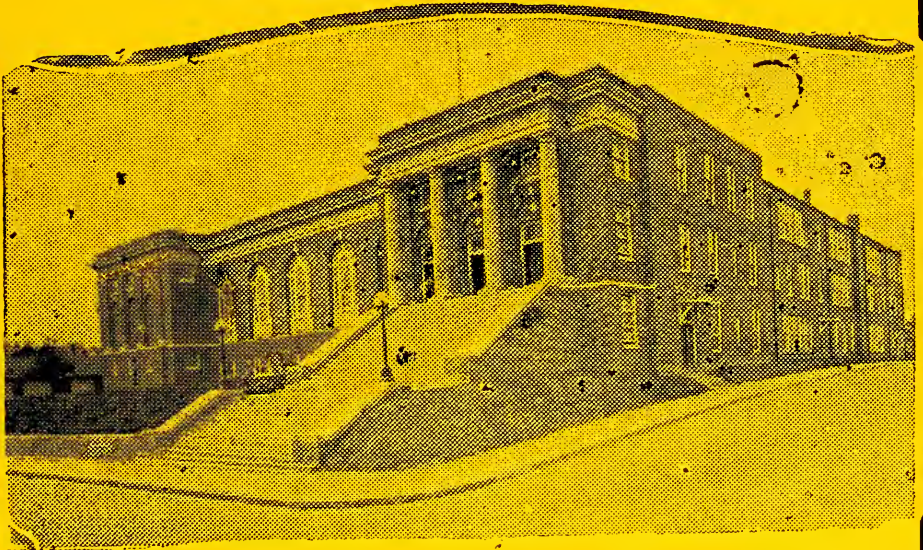

*Reidsville High School*

L. J. PERRY ----- *Superintendent of Schools*

## *Board Members:*

W. S. SOMERS, *Chairman*

S. G. JETT

H. E. LINK

K. R. THOMPSON

W. P. TROXLER

J. S. WELLS

*Meets on Call at Reidsville High School*

PHONE 520

# Boy Scouts

## OF AMERICA



O. B. GORMAN, *Scout Executive*  
Office: 110 Whitsett Bldg.  
Telephone 433-M

*CHEROKEE COUNCIL NO. 6-417*

*TROOPS:*

NO. 11 ----- J. R. Grogan, Jr., *Scoutmaster*  
NO. 12 ----- Frank McIver, *Scoutmaster*  
NO. 14 ----- Refford Cate, *Scoutmaster*  
NO. 30 ----- L. E. Poe, *Scoutmaster*

*CUB PACK*

NO. 1 ----- Dr. Everette Teague, *Cubmaster*

*“BE PREPARED”*

# Coleman-Southard

*Post No. 79*

*AMERICAN LEGION*



FRED M. ARROWOOD ----- *Commander*  
CARL J. NEAL ----- *Vice-Commander*  
JEROME DOUGLAS ----- *Adjutant*  
HUGH W. WHITE ----- *Finance Officer*  
CHAS. H. HUSBAND,  
D. F. MAYBERRY ----- *Service Officers*  
OSCAR W. LEATH ----- *Chaplain*

*Meets First and Third Mondays at 8:00*

*P. M. in J. O. U. A. M. Hall*

*28 S. Scales Street*

# Kiwanis Club

OF

REIDSVILLE, NORTH CAROLINA



## Officers

G. F. McBRAYER ----- *President*  
DR. BENJ. F. COZART ----- *Vice-President*  
CLAUDE S. SCURRY ----- *Secretary and Treasurer*  
GLENN R. CLARK ----- *Immediate Past President*

## Directors

GARLAND GILLIE                      REV. MARION S. HUSKE  
    PRYOR MILLNER                      WM. OLIVER  
    AARON WEINSTEIN

*Meets Every Thursday at 7:00 P. M. at the  
Belvedere Hotel*

# Rotary Club

OF

REIDSVILLE, N. C.



## *Officers*

DR. M. P. CUMMINGS .....*President*  
F. EUGENE HESTER .....*Vice-President*  
OSCAR B. GORMAN .....*Secretary*  
J. E. McLEAN .....*Immediate Past President*

## *Directors*

J. A. BELL                      CHAS. OLIVER                      W. B. KIKER  
E. S. POWELL                      J. S. MOORE

*Meets at the Belvedere Hotel on Mondays  
at 12:15 Noon*

# The Reidsville Merchants' Association

*A Civic Organization Sponsoring any Move  
for the Betterment of its City*

## *Officers*

HORACE G. CLARK -----*President*  
CARL S. MOORE -----*Vice-President*  
R. C. RANKIN -----*Secretary*  
MISS IDA PRICE -----*Assistant Secretary*  
W. M. OLIVER -----*Treasurer*

## *Directors*

R. H. WILLIAMS	H. G. STRADER
J. LES CAIN	G. F. McBRAYER
H. G. CLARK	A. P. SANDS, JR.
J. A. BELL	R. I. DAILEY
W. M. OLIVER	G. R. ELLINGTON
C. S. MOORE	

*Municipal Building                      Reidsville, N. C.*

*Telephone 272-J*



*Presenting...*

# THE 1935 REIDSVILLE CITY DIRECTORY



An accurate and authentic Directory of Greater Reidsville embodying all of the unique and valuable features commonly appearing in Baldwin Directories.



For the first time a Reidsville City Directory offers a Householders' Supplement. Directory advertisements reach hundreds of Reidsville homes every day in the year—truly a tremendous advertising value.



*The Standard Set by This Directory Will Be  
Maintained in Future Issues or Editions*



AN ACCURATE DIRECTORY — EXCELLENTLY  
PRINTED AND DURABLY BOUND—PROMPTLY DE-  
LIVERED AND REGULARLY ISSUED — SERVING  
REIDSVILLE ADEQUATELY.



**BALDWIN DIRECTORY COMPANY**

— AND —

**THE REIDSVILLE REVIEW**

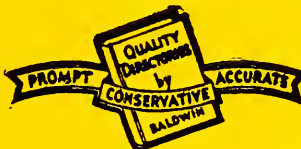

HOME OFFICE: 125 Meeting Street, Charleston, S. C.

DRY CLEANERS

# REIDSVILLE LAUNDRY CO.



GIMME 413  
Come get Daddy's  
Suit and  
Mama's Laundry

Trade Mark

CLEANING  
PRESSING  
DYEING

Prompt  
Service

Phones 413 & 414

Morehead & Market Sts.

ELECTRICAL CONTRACTORS

## IRVIN ELECTRIC & RADIO COMPANY

Walter J. Irvin, Jr., Prop.

*Electric Contracting, Fixtures*

RADIOS, ACCESSORIES AND REPAIRING

PHONE 424

122½ GILMER ST.

FINANCE COMPANIES

## PERSONAL LOANS

Without Endorsement or Security

\$5.00 to \$40.00

## REID FINANCE COMPANY

103 WHITSETT BUILDING

PROMPT SERVICE

PHONE 170

EASY TERMS

FUEL DEALERS

**REIDSVILLE ICE & COAL COMPANY**

W. S. Goodson

*Manufacturers and Dealers in*

**ICE, COAL AND WOOD**

25 N. SCALES STREET

PHONE 24

REIDSVILLE, N. C.

FUNERAL DIRECTORS

**WILKERSON FUNERAL HOME**

*Ambulance at All Hours*

*Phone 486*

FUNERAL DIRECTORS

U. S. Cunningham

T. L. Lowe

**CUNNINGHAM - LOWE  
FUNERAL HOME**

*"SERVICE FIRST"*

*Ambulance Service*

*Lady Assistant*

*133 E. MARKET STREET*

*Telephone 531*

REIDSVILLE, N. C.

FUNERAL DIRECTORS

ONE OF NORTH CAROLINA'S MOST  
MODERN AND COMPLETE  
FUNERAL HOMES

We operate the *Barker Burial Association*, one of the oldest organizations of its kind in northern North Carolina. The public is invited to investigate its liberal terms.

**AMBULANCE SERVICE**

PHONE 330



**Barker - Childress**

**FUNERAL HOME**

*Incorporated*

WHITSETT BLDG.

GILMER ST.

FURNITURE

**SANDS FURNITURE CO.**

FURNITURE, FLOOR COVERINGS, TRUNKS

*STOVES AND RANGES*

*"EVERYTHING FOR THE HOME"*

GILMER AND SCALES STS.

PHONE 470

**REIDSVILLE FURNITURE CO.**

*Incorporated*

*RCA RADIOS*

*EAGLE STOVES AND RANGES*

*SELLERS KITCHEN CABINETS*

*"Where Most Folks Buy"*

*Phone 137*

*2-4 GILMER ST. REIDSVILLE, N. C.*

INDUSTRIES

**EDNA MILLS CORPORATION**

WIDE PRINT CLOTHS AND THREE LEAF TWILLS

*McC Campbell & Company, Inc.*

320 BROADWAY, NEW YORK

*Selling Agents*

*The EDNA Plant Has Given Employment  
Since 1891*

## INSURANCE

Jas. T. Smith, *President*

Scott Fillman, *Vice-President*

F. B. Kemp, *Secy. and Treas.*

# REIDSVILLE INSURANCE & REALTY CO.

*Real Estate, Loans, Rents and  
Insurance*

1 S. SCALES STREET

TELEPHONE 356

## LAUNDRIES

# PROMPT SERVICE

*FOR CLEANING, PRESSING  
AND DYEING*

WE SPECIALIZE IN  
cleaning, blocking and  
dyeing knitted dresses

# REIDSVILLE LAUNDRY COMPANY

*Phones 413 and 414*

*Market and Morehead Streets*

## PUBLIC UTILITIES

*"Electricity -- the Servant in the Home"*

HOT POINT ELECTRIC RANGES  
KELVINATOR ELECTRIC REFRIGERATION  
*Complete Line of Electrical Appliances*

# DUKE POWER COMPANY

*(Formerly Southern Public Utilities Co.)*

PHONE 31

PUBLISHERS

*Rockingham's Leading Newspaper Since 1887*

# The Reidsville Review

*Published Tri-Weekly*

MONDAYS, WEDNESDAYS AND FRIDAYS

*Reidsville, N. C.*

*Informative  
Constructive  
Reliable*

*"THE REVIEW" offers a More Complete News Service  
of Rockingham County than any other paper circulating  
in this territory.*

*Order Your Paper Today and Keep Informed*

RADIOS

## **IRVIN ELECTRIC & RADIO COMPANY**

Walter J. Irvin, Jr., Prop.

*Electric Contracting, Fixtures*

RADIOS, ACCESSORIES AND REPAIRING

PHONE 424

122½ GILMER ST.



*I'm your best friend  
I am your Lucky Strike*

I am a better friend than others, for I am made only of mild, fragrant, expensive center leaves. Not a single sharp top leaf nor a single coarse

bottom leaf mars my good taste or my uniform mildness. I do not irritate your throat. I am, indeed, a soothing companion, the best of friends.



LUCKIES—USE ONLY CENTER LEAVES  
CENTER LEAVES GIVE YOU THE MILDST SMOKE



*They Taste Better*



LAWYERS

F. EUGENE HESTER

LAWYER

Office  
Scale & Gilmer  
Phone 121

Residence  
310 Vance Street  
Phone 133-W

JULE McMICHAEL

LAWYER

FIRST NATIONAL BANK BUILDING

CLAUDE S. SCURRY

ATTORNEY AND COUNSELLOR AT LAW

*Office in Bank of Reidsville Building*

REIDSVILLE, N. C.

Office Phone 161—Residence Phone 536, Belvedere Hotel

*Offices in Reidsville, N. C., Wentworth, N. C.*

*James M. Sharp*  
Residence Tel. 416

*Susie Marshall Sharpe*  
Residence Tel. 416

SHARP & SHARP

ATTORNEYS AT LAW

108-109 WHITSETT BLDG.

TELEPHONE 415

I. R. HUMPHREYS

ATTORNEY-AT-LAW

10 N. SCALES STREET

TELEPHONE 215-J

PHYSICIANS AND SURGEONS

# *Dr. W. T. Fernyhough*

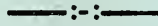

*Eye, Ear, Nose and Throat  
Specialist*

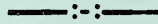

**Office:**

203-204 United Bank Building

Phone 650

**Residence:**

345 Morehead Street

Phone 381

# *John W. McGehee*

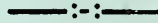

PHYSICIAN AND SURGEON



1st FLOOR, BANK OF REIDSVILLE BUILDING

Office Phone 50

Residence Phone 51

*Rockingham's Leading Newspaper Since 1887*

# The Reidsville Review

*Published Tri-Weekly*

MONDAYS, WEDNESDAYS AND FRIDAYS

*Reidsville, N. C.*



*Informative  
Constructive  
Reliable*



*"THE REVIEW" offers a More Complete News Service  
of Rockingham County than any other paper circulating  
in this territory.*

*Order Your Paper Today and Keep Informed*

# Reidsville Motor Co.

**"THE OLD RELIABLE"**

109 SCALES STREET

*Phone 91*

*Your Chevrolet Dealer*

---

# Reidsville Baking Co.

**QUALITY PRODUCTS**

*DELIGHTFUL AND TASTY  
BREAD AND CAKE*

**LET US SHOW YOU THROUGH  
OUR BAKERY**

*Phone 570*

BALDWIN'S AND REVIEW'S

# Reidsville

NORTH CAROLINA

## Resident Directory

1935



Containing the full name, husband or wife's name, number of children under 16, designation of home ownership, position and employer and home address of all persons over 16 years of age, residing in Reidsville.

The publishers wish to express their appreciation to the business and professional establishments for the splendid co-operation and valuable assistance given them in the preparation of this volume.

A list of the abbreviations used in this directory will be found on page 46 and a general index on page 3. The information herein contained was taken by trained enumerators in a house-to-house canvass of the city and adjacent territory and checked with material supplied by employers. The publishers offer it as the most reliable information available but do not assume any responsibility for errors.

For Population of Greater Reidsville see Page 2

Number of dependents under 16 is indicated after name.

Below are listed abbreviations for suburbs and settlements included in this volume:

CP1—Courtland Place (Reidsville, N. C.)  
CPk—Courtland Park (Reidsville, N. C.)  
RPk—Racine Park (Reidsville, N. C.)

The following are abbreviations for proper names used in this Directory:

Abr—Abraham	Am Tob Co—American Tobacco Co.	Nathl—Nathaniel
Alex—Alexander	Eliz—Elizabeth	Patk—Patrick
Alf—Alfred	Eug—Eugene	Richd—Richard
Arch—Archibald	Fredk—Frederick	Robt—Robert
Arth—Arthur	Geo—George	Saml—Samuel
Benj—Benjamin	Jas—James	Sol—Solomon
Cath—Catherine	Jno—John	Steph—Stephen
Chas—Charles	Jos—Joseph	Theo—Theodore
Danl—Daniel	Kath—Katherine	Thos—Thomas
Edwd—Edward	Margt—Margaret	Wm—William
	Michl—Michael	

On the page following are listed other abbreviations used in this volume

## ABBREVIATIONS

acct—accountant	electrn—electrician	plstr—plasterer
adv—advertising, advertise-	elev—elevator	pntr—painter
ment	emp—employee	P O—post office
agcy—agency	enr—engineer	plshr—polisher
agr—agriculture	engvr—engraver	pres—president
agt—agent	est—estate	prin—principal
al—alley	exch—exchange	prod—produce
Am—America, American	exp—express	prof—professor
appr—apprentice	expmn—expressman	prop—proprietor
apt—apartment	ext—extended	prsidr—press feeder
archt—architect	extn—extension	ptrn mkr—pattern maker
asmbler—assembler	fcy—factory	pub—publishing
assn—association	fdry—foundry	publr—publisher
asst—assistant	flgmn—flagman	pur—purchasing
atndt—attendant	flr—floor	r—resides, rooms
atty—attorney	fnshr—finisher	(r)—rear
aud—auditor	formn—foreman	rd—road
auto—automobile	frt—freight	real est—real estate
av—avenue	ft—foot	rep—representative
bd—board	ftr—fitter	repr—repairer
bdg—boarding	furn—furniture	res—residence
bet—between	furn rms—furnished rooms	restr—restaurant
bgemn—baggage man	gas ftr—gas fitter	ret—retail
bk—bank, book	gdnr—gardner	RD—rural delivery
bkbndr—bookbinder	gds—goods	r r—railroad
bkpr—bookkeeper	govt—government	ry—railway
bidg—building	gro—grocer, grocery	RyMS—railway mail service
bldr—builder	h—householder, home	s—south
blk—block	hdqrs—headquarters	sav—savings
blksmith—blacksmith	hdwe—hardware	sch—school
blvd—boulevard	hlpr—helper	s e—southeastern
blrmkr—boiler maker	hngr—hanger	sec—second, secretary
bndr—binder	hosp—hospital	serv—servant, service
br—branch	hse—house	sgt—sergeant
brklyr—bricklayer	hskpr—housekeeper	shpg—shipping
brkmn—brakeman	hwy—highway	slmgr—sales manager
bros—brothers	inc—incorporated	slsmn—salesman
btlg—bottling	ins—insurance	slswm—saleswoman
btr—bottler	inspr—inspector	smstrs—seamstress
Caro—Carolina	instr—instructor	so—southern
carp—carpenter	int dec—interior decorator	soc—society
cash—cashier	int rev—internal revenue	solr—solicitor
cbntmkr—cabinet maker	jan—janitor	spec—special
cert—certified	jr—junior	st—street
ch—church	fwlr—jeweler	sta—station
chauf—chauffeur	kpr—keeper	sten—stenographer
chf—chief	la—lane	stereo—stereotyper
chem—chemical, chemist	lab—laborer, laboratory	stmftr—steamfitter
chiro—chiropractor	lbr—lumber	sup—supply
cir—circle	ldry—laundry	supt—superintendent
civ—civil	lno—linotype	supv—supervisor
clk—clerk	lndrs—laundress	surg—surgeon
clnr—cleaner	lt—lieutenant	swtchmnn—switchman
co—company, county	mach—machine, machinist	tchr—teacher
colr—collector	mdse—merchandise	tech—technical, technician
com—commerce	mech—mechanic	tel—telephone,
coml—commercial	mem—member	teleg—telegraph
comm—commission	mer—merchant	ter—terrace
comr—commissioner	merc—mercantile	tex wkr—textile worker
condr—conductor	Met—Metropolitan	tmkpr—timekeeper
confr—confectioner	mfr—manufacturer	tndr—tender
contr—contractor	mgr—manager	tob—tobacco
cor—corner	mkr—maker	tr—truck
corp—corporation	mkt—market	trkr—trucker
cred—credit	mldr—moulder	trans—transportation, trans-
crs—crescent	minr—milliner	fer
ct—court	mess—messenger	trav—traveling
ctr—cutter	mstr—master	treas—treasurer
del—delivery	mut—mutual	undtkr—undertaker
dep—deputy	mtr—motor	uphlstr—upholsterer
dept—department	mus—music, musician	U S—United States
dir—directory	n—north	v p—vice president
dispr—dispatcher	nat—national	vet—veteran, veterinary
dist—district	no—number	vulc—vulcanizer
div—division	nr—near	w—west
dldr—dealer	ofc—office	whol—wholesale
do—ditto	opp—opposite	whse—warehouse
dom—domestic	opr—operator	wid—widow
dr—driver	pfrdr—proof reader	wkr—worker
drftsmn—draftsman	pharm—pharmacy,	wks—works
drsmkr—dressmaker	pharmacist	wtchmnn—watchman
dstbtrs—distributors	photogr—photographer	wy—way
e—east	phys—physician	yd—yard
ed—editor	pk—park	ydmm—yardman
educ—educator	pl—place	ydmmstr—yardmaster
(o)—home owner	plmbg—plumbing	*—colored
elec—electric, electrical	pkpr—packer	
	plmbr—plumber	

# WATCH THE FORDS GO BY

1935 REIDSVILLE CITY DIRECTORY

47

- Abel Eph H (Nannie Sue) 1 agt Life Ins Co of Va r 230 Lawsonville av  
Abell Jos M wtr Rascoe's Cafe r 13 Franklin  
Abernathy Helen r 360 s Main  
Abernathy Jas r 360 s Main  
Abernathy Miles B (Edna) 1 (o) phys h 360 s Main  
\*Adams Adeline emp Am Tob Co r 7 Chestnut  
\*Adams Anita emp Am Tob Co r 21 n Harris  
\*Adams Chas (Adeline) 3 emp Am Tob Co h 7 Chestnut  
Adams Clarence emp Rville Rayon Mill  
Adams Danl C (Kath) 1 (o) mech Rville Mtr Co h 28 Northup RPk  
Adams Dewey Y electrn Adams Elec Co res Wentworth N C  
Adams Electric Co (M E Adams P H Barber) w Morehead cor Arlington  
\*Adams Margt 2 emp Am Tob Co r 118 Hall  
Adams Mitchell E (Myrtle) 2 (o) (Adams Elec Co) h 218 Morehead  
\*Adams Ollie 3 h 96 Ridge  
Adams Service Station (T B Adams) auto reprs (r) 112 Gilmer  
Adams Troy B (o) (Adams Serv Sta) h 108 Silver  
Adams Vera M r 31 Maple av  
\*Adams Wm lab r 16 Chestnut  
Adkins Chas L (Sallie) weaver Rville Rayon Mill r 91 Wentworth  
Adkins Eleanore M student r 19 Allison  
Adkins Jno W (Cattie S) (o) tex wkr Edna Mills h 19 Allison  
Adkins Sallie (Mrs C L) emp Rville Rayon Mills r 91 Wentworth  
\*Aiken Annie dom r 481 Piedmont  
\*Aiken Bertha dom Eug Watt r 481 Piedmont  
\*Aiken Chas lab r 481 Piedmont  
\*Aiken Hunter dom R L King h 481 Piedmont  
\*Aiken Jas jan Bk of Rville r 481 Piedmont  
\*Aiken Mattie Belle r 104 Washington av  
Albritton Earl F baker Rville Baking Co r 111 w Morehead  
Albritton Malcolm A clk Wimpy's r 111 w Morehead  
Alcorn Jno A (Mabel) formn Rville Flour Mills & Lbr Yd r RD 3  
Alderman G C warp hd Edna Mills  
Alderman Henry G (Lady) 3 tex wkr Edna Mills h 17 Edna  
Alderman Wilmer O emp Turner Dairies r 17 Edna  
Alderson Chas H (Mattie) wtchmn Am Tob Co h 112 Wentworth  
Alderson Edwin K mach fxr Chase Bag Co r 112 Wentworth  
Alderson J Irvin emp Chase Bag Co r 112 Wentworth  
Alderson W Louise emp Am Tob Co r 112 Wentworth  
Aldridge Glenn E (Mamie P) 1 emp Rville Rayon Mills h 240 Barnes  
Aldridge W T emp Rville Rayon Mills  
\*Alexander Walter hlpr Gold-Bell Inc r 135 Branch  
\*Allen Arth delmn Arrowood Drug Co r Peachtree



- Allen Danl R (Eva) (o) h 60 Irvin  
 \*Allen Estelle emp Am Tob Co h 94 Pine  
 Allen Everett student r Wentworth nr limits  
 \*Allen Ferdinand D (Mary) (o) asst pastor St Paul M E Ch h 58 Robinson  
 \*Allen Fred D lab r Peachtree  
 Allen G Lewis (Margt G) clk Gardner Coal Co r 5 Courtland av CPI  
 \*Allen Geo (Sallie D) lab h Moody  
 Allen Houston G (Jennie Lee) pastor Main St Methodist Ch h 112 s Main  
 \*Allen Howard emp Am Tob Co r 395 Harrison  
 Allen Ivy Dell slswn Rose's 5 10 & 25c Store r 281 Wentworth  
 Allen J H plmbr r 10 n Main  
 Allen J Harry Jr student r 5 Courtland av CPI  
 \*Allen Jas R jan Rville High Sch r Peachtree  
 Allen Jerry H (Iona L) (o) (Gardner Coal Co) (Farmers Feed & Seed Serv) h 5 Courtland av CPI  
 Allen Jessie (wid R A) 2 (o) emp Am Tob Co h Wentworth nr limits  
 \*Allen Jno (Mary) plstr h 121 Holderby  
 \*Allen Jos L student r Peachtree  
 Allen Lester (Edith E) 1 tex wkr Edna Mills r 77 Burton  
 Allen Malcolm student r Wentworth nr limits  
 Allen Mary E r 93 Lawsonville av  
 Allen Mattie C (wid W S) r 93 Lawsonville av  
 Allen O Holt clk Farmer's Feed & Seed Serv r 5 Courtland av CPI  
 Allen Ralph H (Carrie H) 2 (o) firemn city r 93 Lawsonville av  
 \*Allen Richd (Laura) (o) jan Rville High School h Peachtree  
 \*Allen Robt (Aucie) emp Am Tob Co h 7 Sharp  
 Allen Robt (Vera) 1 sta mgr Eggleston Bros r 242 n Scales  
 Allen Sallie r 10 Michael  
 \*Allen Sallie D emp Am Tob Co r Moody  
 Allen Virginia clk Rose's r Wentworth nr limits  
 Allen Virginia r 60 Irvin  
 Allen Willard F r 60 Irvin  
 Allison Jas C (Nettie) (o) wtchmn Rville Bldg & Sup Co h 168 Montgomery  
 Allison Jas R (Fallena J) 8 tex wkr Edna Mills h 24 Paradise  
 Allred Saml silk wkr Rville Rayon Mills r 324 n Scales  
 \*Alston Beatrice emp Am Tob Co r 120 Prince  
 \*Alston Jas (Beatrice) (o) cook Rascoe's Cafe h 120 Prince  
 Alston June G (Frances) 1 formn Am Tob Co h 411 Piedmont  
 Alverson Albert A (Pattie D) h 43 East  
 \*Alverson Lee (Nannie) lab h 126 Benson  
 Alverson Pattie D (Mrs A A) cash Rville Ldry Co r 43 East  
 American Lunch (Joseph Belmany) 104 s West Market



# WATCH THE FORDS GO BY

1935 REIDSVILLE CITY DIRECTORY

49

**AMERICAN SUPPLIERS (INC) R W Sands supt 187 n Scales (See Page 42)**

**AMERICAN TOBACCO CO W H Boyd genl mgr 187 n Scales—tel 371 (See Page 42)**

Anders Ethel hskpr 32 McCoy r do

Anderson C L overseer Rville Rayon Mills

Anderson Chaney M sub sta mgr Duke Power Co r 108 Silver

Anderson Dave J formn Am Tob Co h 512 s Main

\*Anderson Hilliard W (Lola A) (o) lunch rm 12 n West Market h 121 Ridge

\*Anderson Lola A cook H W Anderson r 121 Ridge

Anderson J I tr slsmn Rockingham Sup Co r RD 5

Anderson Jno I Jr clk Rville Jwly Co r 107 Silver

Anderson Matthews (Mrs Richd) tmkpr Am Tob Co r 87 Wentworth

Anderson Richd (Matthews) 1 (o) h 87 Wentworth

Anderson Wm R clk P O r 24 Maple av

Andrews Chas agt Pilot Life Ins Co r 60 s Main

Andrews Corrie M r 408 Walnut

Andrews Edmond L (Mamie) 2 barber Climax Barber Shop h 408 Walnut

Andrews Harold A student r 408 Walnut

Andrews Maude weaver Rville Rayon Mills r 253 Washington av

Angle Celia (wid Reed) tex wkr Edna Mills h 47 Edna

Angle Homer tex wkr Edna Mills r 47 Edna

Apple Beatrice emp Am Tob Co r 15 Barnes

Apple Chas (Marie) emp Am Tob Co h 126 Gilmer

Apple Cyrus mach opr Am Tob Co r 15 Barnes

Apple Durward clk G W Apple res RD 2

Apple Estell emp Am Tob Co r 15 Barnes

Apple Geo W (Ella V) gro 140 s West Market res RD 2

Apple Geo W Jr clk G W Apple res RD 2

Apple Jno A clk G W Apple res RD 2

Apple Margt B (wid H S) 2 sec FERA r 344 Lindsey

Apple Loraine (Mrs W B) inspr Am Tob Co r 53 Wentworth

Apple Viola (wid R L) h 15 Barnes

Apple Willard B (Loraine) 2 mech Am Tob Co r 53 Wentworth

\*Apple Wm car washer Rville Mtr Co

Archer Chas B (Zela) (o) doffer Edna Mills h Pettigrew nr Lake

\*Archer Fred D (Lollie) 1 (o) tailor 14 n East Market h 144 Holderby

\*Archer Hill (Rosa) (o) clk Eug Hairston h 481 n East Market

\*Archer Irvin r 481 n East Market

\*Archer Mary S nurse 481 n East Market r do

Arches Robt H (Arpie) servmn Duke Power Co r Montgomery

\*Archer Rosa emp Am Tob Co r 481 n East Market



- Archer Walter P (Daisy) 1 doffer Edna Mills h 60 Hoke  
 Arender Wm W (Callie N) 2 r 42 Paradise  
 Armentrout Edwd L estimator Rville Flour Mills & Lbr Yd r Lindsey  
 Armentrout N D woodwkr Rville Flour Mills & Lbr Yd r Lindsey  
 Armfield Addie B (Mrs E S) bkpr Gold-Bell Inc r Summit av CPI  
 Arnold Clifford (Hester) pkr Am Tob Co h 20 Field  
 Arnold Elera (Hazel) 1 mach opr Am Tob Co r 20 Field  
 Arnold Everett L (Emma M) mach opr Am Tob Co r 321 n East Market  
 Arnold Robt (Hattie) mach opr Am Tob Co h 217 n East Market  
**ARROWOOD DRUG CO (INC) Fred M Arrowood pres accurate prescrip-**  
**tions—"Smiling Service" 36 s Scales—tel 200**  
**ARROWOOD FRED M (Eliz) (o) pres Arrowood Drug Co Inc h 112 Redd**  
**tel 418**  
 Arrowood J Harry clk Arrowood Drug Co r 112 Redd  
 Art Beauty Shoppe (Belle Gentry) 106-107 Whitsett bldg  
 \*Ash Eug cook Red Pig Barbecue res RD 2  
 \*Ashe Hester emp Am Tob Co r 105 Pine  
 \*Ashe Hugh L pastor St Paul M E Ch h 114 Williams  
 \*Ashe Robt (Hester) emp Am Tob Co h 105 Pine  
 Atkins Jno r 1 Allison  
 Atkins Lillie 1 r 66 Ware  
 \*Atkins Lillie Bell dom P H Taylor r Scales  
 Atkinson Lois tchr Rville High Sch r 123 s Main  
 Atlantic Greyhound Lines Belvedere Hotel agts ofc lobby Belvedere Hotel  
 \*Austin Arquilla 7 emp Am Tob Co r 98 Branch  
 \*Austin Bettie C dom Louie B Gladstone r Washington extd  
 Austin Chas E (Lela) 1 tex wkr Edna Mills r 22 Neal  
 Austin Danl C (Muriel E) 1 lbrmn Rville Flour Mills & Lbr Yd h 119 Field  
 Austin Garvie F (Bessie H) (o) mach opr Am Tob Co h 841 s Scales  
 Austin J Melvin tex wkr Edna Mills r 22 Neal  
 \*Austin Jas cook Rascoe's Cafe r 120 Prince  
 Austin Jno E (Lucy M) tex wkr r 22 Neal  
 Austin Lelia r 29 Neal  
 Austin Mabel F (Mrs H C) opr Art Beauty Shoppe r RD 5  
 Ayers Evelyn case wkr Rockingham Co r Belvedere Hotel  
 Baber Gladys L clk Rosebud Serv Sta r 792 s Scales  
 Baber Saml L (Alice L) (Rosebud Serv Sta) h 792 s Scales  
 \*Badgett Lucy dom 455 s Main  
 \*Badgett Virginia maid Stella Penn  
 \*Bagley Susie 4 emp Am Tob Co h 51 Church  
 \*Bailey Arthur hsemn W B Pipkin  
 Bailey Benj 1 hlpr h 703 Watson  
 \*Bailey Bettie dom r Warriner

# Baldwin Directories Challenge Comparison

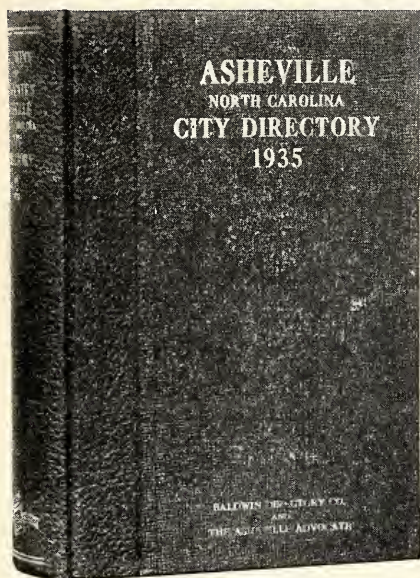

## QUALITY DIRECTORIES

Carefully Planned  
Accurately Compiled  
Conveniently Arranged  
Excellent Printed  
Beautifully Bound  
Conservatively Styled  
Successfully Presented  
Promptly Delivered  
Regularly Issued

## CITY DIRECTORIES OF CHARACTER

Published in Selected Cities  
Throughout the South in As-  
sociation with Daily News-  
papers and Local Commercial  
Organizations.

## BALDWIN DIRECTORY SERVICE IS UNIQUE!

No other publisher in the United States offers to the public a directory of the type issued by the Baldwin organization. Business firms using Baldwin directory service are unanimous in their acclaim of its many unique features.

## AMERICA'S FINEST DIRECTORIES

BALDWIN DIRECTORIES OFFER TREMENDOUS ADVERTISING VALUE THROUGH THE NEW HOUSEHOLDERS' SUPPLEMENT WHICH IS PRESENTED TO THE HOMES



# Baldwin Directory Co.

*Incorporated*

125 MEETING STREET

CHARLESTON, SOUTH CAROLINA

# The Greatest Deal Advertising Value

A conspicuous and attractive advertisement can be purchased in any Baldwin directory at an extremely reasonable price. When making up his budget for publicity the wise advertiser will remember the many special features of Baldwin service. He will take into consideration the large home circulation, the convenient arrangement of the display space, the excellence of the printing and binding and the number of times the directory is actually referred to each day of the year.

The primary purpose of the Baldwin organization is, of course, the supplying of accurate and reliable directory information promptly and regularly at the lowest possible cost consistent with good service. For this reason it is possible to price the advertising space far below the amount which would be charged on the basis of value if the book were primarily an advertising medium. *There is no advertising medium in the South today which offers as much actual advertising value per dollar invested as Baldwin city directories.*

**EVERY BALDWIN DIRECTORY MUST CONFORM  
STRICTLY TO THE SPECIFICATIONS PREPARED  
BY BALDWIN DIRECTORY CO., INC.**

The Baldwin organization is ever on the alert for suggestions and recommendations which may increase the value of its service. At all times it co-operates with the local Chamber of Commerce, Merchants Association, newspapers and commercial organizations. Its work is carefully planned and painstakingly executed.

All information supplied is authentic; a double-check system is used to insure accuracy. Trained census managers and enumerators check and re-check all data which appears in the city directory. The information is secured by a house-to-house canvass of the territory covered.

## THE HOUSEHOLDERS' SUPPLEMENT

The Householders' Supplement is carefully prepared to meet the requirements of the home. It contains a complete business directory of the city, a civic section with full-page announcements and photographs of the larger churches, clubs, libraries, schools, public buildings and civic institutions and a list of nationally advertised brands of merchandise with the name and address of the local agent or distributor.



Newspapers, Chambers of Commerce, Merchants Associations and Others Interested in Further Information Concerning Baldwin Directories Should Write to:

# lar - for - Dollar ue in the South

Every advertisement appearing in a Baldwin City Directory will be found also in the Householders' Supplement. The distribution plan for the supplement is thoroughly worked out and each copy is personally presented by a representative of the civic and commercial organizations of the city. The homes receiving copies of the supplement are carefully selected and there is very little dead circulation; almost every copy is referred to daily. *The live circulation of a Baldwin directory advertisement is actually from five to ten times that of an advertisement appearing in an average city directory, and the Baldwin distribution is primarily in the home.*



## SPECIAL FEATURES

In addition to all of the regular departments usually found in city directories, Baldwin directory service offers many exclusive features. Some of these are as follows:

1. All home owners are designated in the alphabetical resident directory and also in the street guide.
2. The number of children under 16 is shown after the name of the head of each family.
3. A numerical telephone directory is given.
4. A telephone guide arranged by streets is included.
5. Each nationally advertised brand of merchandise is listed under the proper business classification, with the name and address of the local agent or distributor.
6. Full page announcements, with photographs when possible, of all the larger churches, clubs, lodges, schools, libraries and other civic institutions are included in a special civic section.
7. The directory covers not only the city itself but also the smaller settlements and towns in the territory immediately adjacent.
8. The book is beautifully and durably bound in imitation leather.
9. Directory stands are installed in all public places so that the general public may have access to the directory at all times without cost.
10. An exact census is taken of each community and the directory gives the population.
11. The advertising is conveniently arranged to give the subscriber and the advertiser the best possible service.
12. A Householders' Supplement is issued in each city for the use of individuals in their homes. This gives the Baldwin directory a circulation five to ten times greater than the average directory.

## Baldwin Directory Co., Inc.

125 Meeting St.

Charleston, South Carolina



**BALDWIN DIRECTORIES ARE PUBLISHED IN CO-OPERATION  
WITH LOCAL NEWSPAPERS AND CIVIC ORGANIZATIONS BY THE  
NATION'S FASTEST GROWING DIRECTORY PUBLISHERS**

The Asheville Advocate

ASHEVILLE, N. C.

January 1, 1935

Mr. Robert Morton Baldwin  
87 Patton Avenue  
Asheville, North Carolina

Dear Mr. Baldwin:

I am more than pleased with the public response to the newspaper announcement that 3000 copies of the Householders' Supplement of the 1935 City Directory will be presented to the homes of Asheville and surrounding trade territory by the Asheville Merchants Association. Already they have received several hundred letters requesting that copies of this useful and attractive volume be reserved.

The Householders' Supplement will serve two purposes: (1) It will furnish to the homes a well-arranged book of miscellaneous information and a complete buyers' guide of the city, which will be cherished in later years as a 1935 souvenir of Asheville. (2) It will supply to the business firms a tremendously valuable medium of advertising at a very low cost. It is my opinion that through the supplement you have solved the difficult problem of raising sufficient money to pay for an accurate and complete city directory regularly. Business men are not reluctant to spend money for something of real worth.

I was glad that the Asheville Chamber of Commerce and the Asheville Merchants Association endorsed the Baldwin directory. You have many unique features which will greatly increase the usefulness of the book. I find that most firms are particularly interested in your designation of home owners in the resident directory and also in the street guide, listing of the number of children under 16 in each family, numerical telephone directory and street telephone guide.

The presentation of the supplement at each home by a personal representative of the Merchants Association will greatly increase the public interest in the directory and I am confident that next year we will have thousands of directory enthusiasts among the householders of Asheville. I am more than pleased to be associated with you in the publication of a directory of this character.

Very truly yours,

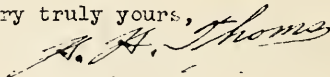

Publisher  
The Asheville Advocate

HHT-HCL

Newspapers, Chambers of Commerce and Merchants Associations interested in securing Baldwin directory service for their communities may communicate with the Baldwin Directory Company, Inc., Charleston, South Carolina.

- \*Bailey Chas lab r Warriner  
 \*Bailey Eleanor emp Am Tob Co r 545 Piedmont  
 Bailey Ellen (wid L R) r 703 Watson  
 \*Bailey Henry lab h Warriner  
 \*Bailey Isabelle ironer Rville Ldry Co r 130 Price  
 Bailey J Edgar (Virginia) 1 solr Springs Dry Clg h 21 n East Market  
 Bailey Jas mach opr Am Tob Co r 324 n Scales  
 \*Bailey Jerome A (Eleanor) 1 barber Midway Barber Shop h 545 Piedmont  
 Bailey Jno T (Geneva H) 2 mach opr Am Tob Co h 872 s Scales  
 Bailey Lewis hlpr r 703 Watson  
 \*Bailey Martha ironer Rville Ldry Co r 130 Prince  
 \*Bailey Mattie dom r Warriner  
 \*Bailey Ola Indrs r Warriner  
 \*Bailey Ott h 130 Prince  
 \*Bailey Ott Jr emp Edna Mills r 130 Prince  
 \*Bailey Thos emp Am Tob Co r Warriner  
 Bain Harrison (Minnie) tex wkr Edna Mills r 734 Watson  
 Bain Minnie (Mrs Harrison) tex wkr Edna Mills r 734 Watson  
 Baity Mary V tex wkr Edna Mills r 20 Shelton  
 Baker Alfred P electrn Adams Elec Co r RD 4 Wentworth rd  
 Baker Avery (Martha) 1 clk P O h 26 Franklin  
 Baker Carrie (Mrs N R) inspr Am Tob Co r 16 Oak  
 Baker Claudia (Mrs F P) emp Am Tob Co r 91 Wentworth  
 Baker Ellen tchr Franklin St Sch r 26 Franklin  
 Baker F Peter (Claudia) 1 opr Am Tob Co h 91 Wentworth  
 Baker Hazel L (Emma) 1 shpg clk Am Tob Co h 17 Franklin  
 Baker Mary Jane tchr Rville High Sch r 343 s Main  
 Baker Mary M photogr & notary 18 Gilmer r 310 Vance  
 Baker Maude student r 310 Vance  
 Baker Numa R (Carrie) 2 (o) mach Am Tob Co h 16 Oak  
 Baker Patk H (Martha) (Adams Elec Co) r Wentworth rd  
 \*Baker Wm gdnr r 20 Chestnut  
**BALDWIN DIRECTORY CO (INC) Albert Orth pres-treas Robert Morton**  
 Baldwin vp L A R Nelson sec J D E Meyer chm bd Heber Page sls mgr  
 publr Rville City Directory home office Charleston S C (See Insert  
 R D and Page 35)  
 \*Baldwin Maude dom Evelyn A Kemp r Race Track  
 Baldwin Stiner A (Mary) 1 wvr Rville Rayon Mills h 55 s Main  
 Ball Ralph T (Loree) 2 mech Rville Rayon Mills h 52 Vance  
 Ballance Laura r 17 Lindsey  
 Ballance Zelle (wid R H) (o) h 17 Lindsey  
 Ballard Helen (wid W G) (o) h 219 s East Market  
 Ballenger H Fred (Grace A) 1 mgr County Sch Garage h 305 Lindsey



- Ballenger H Fred Jr student r 305 Lindsey  
 Ballinger Jos C (Onie A) mach Edna Mills h 64 Burton  
 Ballinger Willard W tex wkr Edna Mills r 64 Burton  
 Balsley Carrie (wid C H) nurse 260 Lindsey h do  
 Balsley Dorothy student r 260 Lindsey  
 Balsley Evelyn A opr So Bell Tel & Teleg Co r 260 Lindsey  
 Balsley F Eug whsemn Rville Gro Co r 106 Silver  
 Balsley Jacob B (Mary R) 1 (o) sec-treas Rville Gro Co Inc city council-  
 man h 106 Silver  
 Balsley Jacob B Jr bkpr Rville Gro Co Inc r 106 Silver  
 Balsley Robt E student r 106 Silver  
 Bane Aaron (Rose) (o) (Bane's) h 215 Washington av  
 Bane Helen bkpr Bane's r 215 Washington av  
 Bane Margt tchr Rville High Sch r 215 Washington av  
 Bane Rose (Mrs Aaron) slswn Bane's r 215 Washington av  
 Bane's (Aaron Bane) women's wear 29 s Scales  
 Bank of Reidsville (The) Jno F Watlington pres Jno W McGehee vp Wes-  
 ley A Trotter cash 2 s Scales  
 Bank of Reidsville Building 2 s Scales & 105 w Morehead  
 Barbee Claude V (Blanche M) 2 pipe ftr Am Tob Co h 249 Lawsonville av  
 Barber Aubrey r 41 East  
 Barber Cecil H (Clara U) 2 (o) dispr P O h 224 n Scales  
 Barber Clara U (Mrs C H) clk Strader Bros r 224 n Scales  
 Barber Clifton emp Am Tob Co r 119 Carter  
 Barber Flossie 2 emp Am Tob Co h 41 East  
 Barber Florist (Inc) Nellie B Pritchett mgr 230 n Scales  
 Barber Geo E (Nettie P) (o) h 19 Richardson rd  
 Barber Jesse L (Myrtle) 3 h 132 Washington av  
 Barber Luther W (Sallie) (Barber's Serv Sta) h 130 Wentworth  
 Barber Myrtle (Mrs J L) catcher Am Tob Co r 132 Washington av  
 Barber Roy (Lena) 3 emp Am Tob Co h 17 Thompsonville  
 Barber Sallie (Mrs L W) slswn Barber Florist Inc r 130 Wentworth  
 Barber's Service Station (L W Barber) 130 Wentworth  
 Barker Alonzo D fcty wkr Nasco Prod Co r 431 n Scales  
 Barker Bessie B r 431 n Scales  
 Barker Chas D (Nannie B) 2 slsmn Nasco Prod Co h 431 n Scales  
 Barker Chas D Jr (Edna R) 1 mach opr Am Tob Co h 795 s Scales  
**BARKER-CHILDRESS FUNERAL HOME (INC) T Johnson Childress**  
**pres E Gould Barker sec-treas 120 Gilmer—tel 330 (See Top Lines**  
**Front Cover Supp Cards B D and Page 38)**  
 Barker Clyde A emp Nasco Prod Inc r 431 n Scales  
**BARKER E GOULD (ETHEL) 1 sec-treas Barker-Childress Funeral Home**  
**Inc and Barker Mutual Burial Assn h 113 Maple—tel 329**



# WATCH THE FORDS GO BY

1935 REIDSVILLE CITY DIRECTORY

53

- Barker Gladys slswn Scott-Burr Stores r 311 s East Market  
Barker Jno C (Lula) 2 (o) emp St Hwy Comm h 208 Barnes  
**BARKER MUTUAL BURIAL ASSN** Wm H Inman pres Wm A Johnson  
vp E Gould Barker sec-treas 120 Gilmer—tel 330 (See Card B D)  
Barnes Flora E r 204 Lawsonville av  
Barnes Forrest E slasher hd Edna Mills r 509 s East Market  
Barnes Olan (Virginia J) (Rockingham Poultry & Feed Co) h 118 n Scales  
Barnes Pearl (Mrs W R) tex wkr Edna Mills r 18 Allison  
Barnes Robt J (Annie B) 3 slasher hd Edna Mills h 509 s East Market  
Barnes Robt V tex wkr Edna Mills r 509 s East Market  
Barnes Sallie V (wid Lemmie B) 1 (o) smstrs Chase Bag Co h 204 Law-  
sonville av  
Barnes W Clarence (Nellie E) 1 tex wkr Edna Mills r 40 Neal  
Barnes W R Grocery (W R Barnes E F Wade) 431 s East Market  
Barnes W Rufus (Pearl) (W R Barnes Gro) h 18 Allison  
Barnett Chas F mech Main St Serv Sta r 290 Lindsey  
\*Barnhardt Shellie emp Am Tob Co h 60 Prince  
Barton Lucinda ironer Rville Ldry Co r 19 Moore  
\*Barton Mamie r 19 Moore  
\*Basley Ida M cook L T Smith r 324 s Scales  
\*Bass Ardalia lndrs r end Wray  
\*Bass Garland B (Beulah) 3 (o) emp Am Tob Co h 131 Branch  
\*Bass Janet student r 131 Branch  
\*Bass June (Annie) 3 lab h end Wray  
\*Bass Louise student r 131 Branch  
\*Bass Maggie lndrs r end Wray  
Batts Robt L clk D Pender Gro Co r 120 s Scales  
Bauknight Franklin M (Nellie) (o) mfrs agt 54 Lindsey h do  
Baxley N Camilla (Mrs W H) silk wkr Rville Rayon Mills r 734 s Scales  
Baxley Wade H (N Camilla) 1 silk wkr Rville Rayon Mills h 734 s Scales  
Baynes J Alton (Alma J) emp Rville Rayon Mills r 31 Field  
Baynes Ralph S (Bertha S) 2 mach Am Tob Co h Racine blvd RPK  
Baynes Russell F (Nellie M) 4 mach Am Tob Co h 148 Barnes  
Bean E E (Jack) sander N C Hickory Mfg Co  
Beaver Ethel L (Mrs R L) emp Am Tob Co r 5 Johnston  
Beaver Robt L (Ethel L) 1 supt Turkish leaf dept Am Suppliers Inc h 5  
Johnston  
Belk-Stevens Co C S Moore mgr dept store 24-26 s Scales  
**BELL J ANDREW** (Frances W) 3 sec-treas-gen mgr Gold-Bell Inc h 10  
Summit av Courtland Pl—tel 543  
\*Bell Minnie emp Am Tob Co r 165 Carter  
Bello Fernanda J (Frances) tchr r 324 Piedmont  
Belamy Pearl h 253 Washington av



- Belmany Ferris J (Chessie) (Grand Cafe) h 220 Redd  
 Belmany Jos restr 12 Settle r Piedmont Hotel  
 Belmany Michl S (Bernice) (Palace Cafe) h 104 n West Market  
 Belvedere Coffee Shop Belvedere Hotel oprs 134 Gilmer  
 Belvedere Hotel Jno W Best mgr agts Atlantic Greyhound Lines oprs  
     Belvedere Coffee Shop 136 Gilmer  
 Benbow Eliz r 451 s Main  
 Benefield Cannis (Mrs W T) r 734 Watson  
 Benefield Glenn (Allene) 1 doffer Edna Mills r 230 Redd  
 Benefield Hace L (Bessie) 4 section hd Edna Mills h 230 Redd  
 Benfield Claude L (Gladys M) 2 tex wkr Edna Mills h 42 Paradise  
 Bennett Anglettie J (wid B B) (o) h 220 Washington av  
 Bennett Benj F miller Maxwell's Mill res RD 4  
 \*Bennett Clyde (Nell) lab h 43 Roanoke  
 Bennett India K (Mrs J W) tchr Lawsonville Av Sch res RD 1  
 Bennett Jack C slasher Rville Rayon Mills r 220 Washington av  
 \*Bennett Jas r 43 Roanoke  
 Bennett Jno W (India K) (o) prin Lawsonville Av Sch res RD 1  
 Bennett June W farmer h n East Market RD 5  
 Bennett Martha (wid R H) r 30 Thompsonville  
 Bennett Ruth emp Am Tob Co r 220 Washington av  
 Bennett Mamie (o) h n East Market RD 5  
 Bennett Mark M (Bessie) clk P O h 22 Irvin  
 Bennett Sallie (o) h n East Market RD 5  
 Bennett Ulysses S (Ida M) (o) (Maxwell's Mill) r 66 Irvin  
 Benson Ella B (wid C) (o) h 344 Lindsey  
 \*Benson Furman (Rosetta) emp Am Tob Co h 3 Pennsylvania al  
 Benson Josie (Mrs W S) (Benson's Furn Co) r 19 Wentworth  
 \*Benson Rosetta emp Am Tob Co r 3 Pennsylvania al  
 Benson Wm S (Josie) 2 (o) mgr Benson Furn Co h 19 Wentworth  
 Benson Wm S Jr student r 19 Wentworth  
 Benson's Furniture Co (Josie Benson) h n West Market  
 \*Berger Henry car washer Worsham's Serv Sta r 174 Carter  
 Bernstein Joe (Claudia) 1 mgr The Jewel Box Inc r Belvedere Hotel  
 Berry Jno C (Maggie) emp Edna Mills r 365 s East Market  
**BERRY JNO H JR (Hazeline) 3 sec-treas Reidsville Furn Co Inc h 112 Sil-**  
**ver—tel 574**  
 Best Jno W mgr Belvedere Hotel r do  
 Berry Maggie (Mrs J C) emp Edna Mills r 365 s East Market  
 Bethea Morrison (Gertrude C) (o) rector St Thomas Episcopal Ch h 117  
     Parkway blvd PPK  
 Bethea Oscar W student r 117 Parkway blvd PPK  
 Bethea Theo C lawyer Municipal bldg r 117 Parkway blvd PPK

# WATCH THE FORDS GO BY

1935 REIDSVILLE CITY DIRECTORY

55

- \*Bethel A M E Church Rev C W Robinson pastor 26 Holderby
- \*Bethel Alfonzo r 174 Jackson
- \*Bethel Anna fcty wkr Nu-Shine Co r 325 Harrison
- \*Bethel Anna R dom r 131½ Branch
- \*Bethel Annie dom R L Watt r 5 Vance
- \*Bethel Chas hsemn J L Womack r Branch
- \*Bethel Chas A (Anna R) 1 (o) emp Am Tob Co h 131½ Branch
- \*Bethel Edwd (Eugenia) jan Whitsett bldg r 30 Lambeth
- \*Bethel Eugenia dom C W Covington r 30 Lambeth
- \*Bethel Francis (Nannie) ofc boy Am Tob Co r 480 Piedmont
- \*Bethel Frank (Bertha) 1 (o) emp Am Tob Co h 174 Jackson
- \*Bethel Geneva emp Am Tob Co r 174 Jackson
- \*Bethel Grace M dom r 131½ Branch
- \*Bethel Lawrence r 174 Jackson
- \*Bethel Lawson (Willie M) cook Rascoe's Cafe r 157 Holderby
- \*Bethel Lillie lndrs h 128 Washington av
- \*Bethel Louise cook R L Wyatt r 5 Vance
- \*Bethel Minerva r 131 Branch
- \*Bethel Nannie ticket agt Broadway Theater r 480 Piedmont
- \*Bethel Wm H lab r 120 Lambeth
- \*Bethel Willie M dom r 157 Holderby
- Betts Fred C (Charlotte) 1 agt Danville Bee & Register h 29 Fontaine
- Betty's Beauty Shoppe (Betty Smithy) 23 Gilmer
- \*Bevill Martha J (o) h 415 Harrison
- Beville Essie r 15 Wentworth
- \*Beville Lula dom L C McCollum
- Beville Ollie (wid A M) (o) h 15 Wentworth
- Beville Sallie Belle opr Vanity Beauty Shop r 15 Wentworth
- Big Bill Bottling Co G D Hunt mgr 100 Vance
- \*Biggers Alice 1 emp Am Tob Co h 264 Franklin
- Biggerstaff Glenn mgr Rville Baseball Club r 103 Settle
- Bigham Wilson S miller Rville Roller Mill r 108 Silver
- Birdsong Jno T tr slsmn Rville Baking Co r 43 Montgomery
- Black Anne r 104 Montgomery
- Black Belle (wid T N) r 22 Maple av
- Black Bettie L h 31 Neal
- Black Daisy (Mrs W S) spnr Edna Mills r 104 Montgomery
- \*Black Della maid U S P O h 47 Pennsylvania av
- \*Black Earl r 47 Pennsylvania av
- \*Black Edwd (Geneva) 3 tr dr Am Tob Co r 47 Pennsylvania av
- Black Jennie (wid T J) 1 h 110 Montgomery
- Black Jos J emp Edna Mills r 110 Montgomery
- \*Black Murray (Betty) 1 lab T J Penn h 279½ (1) Franklin



- Black Ola P (Mrs R H) tex wkr Edna Mills r 50 Burton  
 Black Robt H (Ola P) tex wkr Edna Mills h 50 Burton  
 Black Robt S student r 110 Montgomery  
 \*Black Roy emp Am Tob Co r 47 Pennsylvania av  
 Black Ruth 2 wvr Edna Mills r 110 Montgomery  
 Black Wm S (Daisy) 1 pntr h 104 Montgomery  
 Blackburn Alice mach opr Am Tob Co r 111 m Morehead  
 Blackburn Earl H (Louise C) 5 (o) formn Am Tob Co h 384 s Main  
 Blackburn Elma r 384 s Main  
 Blackburn Grady F (Sallie) opr Am Tob Co h 26 Wentworth  
 Blackburn Sallie (Mrs G F) boxer Am Tob Co r 26 Wentworth  
 Blackburn Zeb V (Bessie) 3 blksmth Smith's Mach & Blksmth Shop res  
 RD 3  
 Blacknall Maude (wid Chas) 1 inspr Am Tob Co r 11 Lawsonville av  
 \*Blackstock Wm (Fannie) (o) hlpr h 512 n Scales  
 \*Blackwell Albert lab h 45 Prince  
 \*Blackwell Cora B emp Am Tob Co h 23 n Harris  
 \*Blackwell Eliz maid Laura Gilley r Hickory  
 Blackwell Felix L (Ada) emp Am Tob Co h 318 Barnes  
 \*Blackwell Hulda dom 71 Lindsey  
 Blackwell J Spencer (Bertha) mech County Schs Garage h 411 Piedmont  
 \*Blackwell Junius butcher h 137 Edwards  
 \*Blackwell Lelia r 137 Edwards  
 \*Blackwell Minnie r 137 Edwards  
 Blackwell Roland A (Bessie) (o) mach Am Tob Co h 114 Madison  
 Blair Isabel student r 421 s Main  
 Blankenship Norman (Alice) lmfxr Edna Mills h Edna  
 Blue Front Billiard Parlor R B Chance mgr 5 Gilmer  
 Bobbitt Jos A (Sarah) 2 br mgr Gt A & P Tea Co h 106 Harrison  
 Bolden Allene clk Palace Cafe r 104 n West Market  
 \*Bolden Annie M dom r 32 Hill  
 \*Bolden Doretha student r 32 Hill  
 \*Bolden Gertrude emp Am Tob Co r 32 Hill  
 \*Bolden Jas r 32 Hill  
 \*Bolden Jno tex wkr Edna Mills r 31 Hickory  
 \*Bolden Maude cook h 31 Hickory  
 Bolden Ossie emp Am Tob Co r 462 n Scales  
 \*Bolden Pulaski (Ossie) jan Sou Bell Tel & Teleg Co h 462 n Scales  
 \*Bolden Thos L lab r 32 Hill  
 \*Bolden Thos (Gertrude) 4 (o) emp Am Tob Co h 32 Hill  
 Bolyn Mattie (wid W H) h 23 Irvin  
 Bondurant Maury D (Eliz) slsmn Lucky City Mtrs res RD 4  
 Booth Annie (Mrs G A) h 8 Pond

- Bordenheimer Thurman farm hd Pennington Plantation r do  
 Boring Neil wtchmn Am Tob Co r 401 s Main  
 Borland J Ban (Bertha R) 3 (o) mach Am Tob Co h 12 Crutchfield  
 Borland Lelia (Mrs A B) 6 emp Am Tob Co h 122 Williams  
 Bosley Ida (wid T E) r 41 Maple av  
 \*Bosley Ida Mae dom L T Smith r Scales  
 Bosley Mary r 41 Maple av  
 Boswell Edwd V (Pearl) mach opr Am Tob Co h (r) 168 Lawsonville av  
 Boswell Pearl (Mrs E V) tob wkr Am Tob Co r (r) 168 Lawsonville av  
 Boulden Geo (Lelia) (o) rd bldr St Hwy Dept h 40 Montgomery  
 \*Boulden Hattie lndrs h 572 s Scales  
 Boulden Lelia (Mrs Geo) emp Am Tob Co r 40 Montgomery  
 \*Boulden Mary (o) h 147 Jackson  
 Bourne Frank N (Flora) dist agt Met Life Ins Co h 156 s Main  
 Bowden Edwd doffer Edna Mills r 341 s East Market  
 Bowen Eckles clk S E Hauser & Co r 322 n West Market  
 \*Bowman Alonzo emp Am Tob Co r 440 Harrison  
 \*Bowman Chas (Irene) emp Am Tob Co h 9 Vance  
 \*Bowman David hlpr Standard Oil Co of N J r Harrison  
 \*Bowman Irene maid P T Stiers r 9 Vance  
 Bowman Jas W (Eliz) clk Rockingham Sup Co r Danville rd RD 5  
 \*Bowman Nathl (Rachel) 1 emp Am Tob Co h 48 Williams  
 Boy Scouts of America O B Gorman scout executive 110 Whitsett bldg See  
 Page 30)  
 \*Boyd Jno (Agnes) lab Welcome Bros Co h 15 Lytle  
 \*Boyd Lou h 10 Scott  
 \*Boyd Wm emp Am Tob Co h 8 Scott  
**BOYD WM H (Minnie) gen mgr Am Tob Co 301 s Main—tel 626**  
 \*Bracken Christine student r 7 Stokes  
 \*Bracken Hill (Mintora) 3 (o) lab Rville Coca-Cola Btlg Co h 7 Stokes  
 Bradner Harry (Betty M) 3 mech Rville Ldry Co h 442 Lindsey  
 Bradner Jno C (Grace) 4 emp Am Tob Co r Hoke nr s West Market  
 \*Bradshaw Allie maid 729 Watson  
 \*Bradshaw Laura cook C L Firesheets r Race Track  
 Bradsher Goldie C (Mrs E B) 4 clk h 620 Watson  
 Brady Patk (Zora) (City Serv Sta) r 164 s Main  
 Brame Frank emp Am Tob Co r 447 Piedmont  
 Brame Geo W (Annie) 4 (Dixie Mtr Co) h Grace  
 Brame Grace (Mrs J F) emp Am Tob Co r Grace  
 Brame J Frazier (Grace) (o) (Dixie Mtr Co) h Grace  
 Brame Jas D (Irene) (o) emp Am Tob Co h 447 Piedmont  
 Brame Jno R (Fannie) (o) h Grace  
 Brame Lacy student r 447 Piedmont



- \*Branch Street School Lola B Powell prin 61-65 Branch  
 Brand Wm hlpr h 25 Gilmer  
 Brande Alice M tex wkr Edna Mills h 41 Neal  
 Brande Ike slsmn Gold-Bell Inc res RD 1  
 Brande Jno (Ollie) 3 (o) emp Am Tob Co h 22 Turner rd  
 Brande Ollie (Mrs John) mach opr Am Tob Co r 22 Turner rd  
 \*Brandon Alden L (Mamie) 1 lab Am Tob Co h 130 Holderby  
 Brandon W Clyde (Dorothy J) 1 emp Am Tob Co h 301 Lawsonville av  
 \*Brandon Wade B lunch rm 16 s West Market h do  
 Brannock Jas E (Mae F) mgr Saunders' Serv Sta r 198 Lawsonville av  
 Brannock Mae F (Mrs J E) mach opr Am Tob Co r 198 Lawsonville av  
 \*Brannon Viola emp Am Tob Co h 8 Stokes  
 Branscome Almer L (Ruth M) carp h 736 Watson  
 Brantley Jno W (Pearl) 3 emp F A Trailett Co r 68 Wentworth  
 \*Bratcher Dallas (Laura) 5 butler Pennrose Pk Country Club h 29 Race  
 Track  
 Bray David S (Julia) 2 (o) h 95 Wentworth  
 Bray Jas E (Doris) 1 agt Life Ins Co r 95 Wentworth  
 Bray Robt S emp Rville Rayon Mills r 95 Wentworth  
 Brewer C Edwd (Marie) lawyer Scott bldg h 38 Lindsey  
 \*Brice Saml lab r 50 Pennsylvania av  
 Briggs Chas V (Frances) prin Rville High Sch h 563 s Main  
 Briggs Frances (Mrs C V) tchr Franklin St Sch r 563 s Main  
 Briggs Howard emp Am Tob Co r 24 Maple av  
 Briggs Jno emp Am Tob Co r 24 Maple av  
 Briggs Ola (Mrs S O) slswn J C Penney Co r s end s Scales  
 Briggs Ross (Lelia M) 2 h 304 Barnes  
 Briggs Sidney O (Ola) (Red Pig Barbecue) r s end s Scales  
 \*Brimm Malcolm r 321 s Scales  
 \*Brincefield Jno lab r 111 Benson  
 \*Brincefield Rose h 111 Benson  
 Britt Allen mach opr Am Tob Co r 220 n Scales  
 \*Broadnax Andrew gatemn So Ry System  
 \*Broadnax Barber Shop (Thos Penn) 108 s Scales  
 Broadnax Bud solr Model Ldry  
 \*Broadnax Chas (Mary) 6 (o) emp Am Tob Co h 509 n Scales  
 Broadnax Dennis (Thelma) emp Am Tob Co h 334 Harrison  
 \*Broadnax Eliza r 40 Piedmont  
 \*Broadnax Ernestine maid L E Haynes r Harrison  
 \*Broadnax Geo (Evelyn) 5 (o) ctr Am Tob Co h 395 Harrison  
 \*Broadnax Georgia A h 37 Sharp  
 \*Broadnax Grace emp Am Tob Co r 18 Branch  
 \*Broadnax Helen dom 244 Maple av

# WATCH THE FORDS GO BY

1935 REIDSVILLE CITY DIRECTORY

59

- \*Broadnax Herbert G (Lula) 4 bellmn Belvedere Hotel h 1 Pennsylvania al
- \*Broadnax Jas (Marie) (o) emp Am Tob Co h 17 Ridge
- \*Broadnax Jas R car washer Scales St Serv Sta r 395 Harrison
- \*Broadnax Jeff farm hd Pennrington Plantation r RD 5
- \*Broadnax Jno cook Belvedere Hotel r Holderby
- \*Broadnax Jno H (Nettie) (o) pastor Little Bethel Holiness Ch h 232 Chestnut
- \*Broadnax Lula emp Am Tob Co r 1 Pennsylvania al
- \*Broadnax Marie emp Am Tob Co r 17 Ridge
- \*Broadnax Otto shoe shiner Sanitary Barber Shop r 37 Sharpe
- \*Broadnax Pollie L cook W B Pipkin r 327 Harrison
- \*Broadnax Raymond serv sta atndt r 395 Harrison
- \*Broadnax Robt hlpr Pennrington Poultry Farm r RD 5
- \*Broadnax Robt shinemn Shoe Hosp r 268 Franklin
- \*Broadnax Robt (Grace) emp Am Tob Co h 18 Branch
- \*Broadnax Robt (Lizzie R) bellman Belvedere Hotel r Race Track
- \*Broadnax Simon emp Model Clnrs r 37 Sharp
- \*Broadway Shoe Shine Parlor A M Mullins mgr 11-13 w Morehead
- Broadway Theatre Frank D Fowler mgr motion pictures 126 s Scales
- \*Brooks A Lee (Eliz) (o) lab So Ry h 472 Piedmont
- \*Brooks Aubrey (Katie) 1 r 440 Harrison
- Brooks Florence C (wid E H) (o) h 456 s Main
- Brooks Flossie r 619 s East Market
- Brooks Jennie (wid C R) (o) h 619 s East Market
- Brooks Julia sten PWA r 456 s Main
- \*Brooks Katie dom R H Tucker r 440 Harrison
- Brooks Sallie M r 619 s East Market
- Brooks T Raymond (Enda C) 1 (o) formn Am Tob Co h 53 Pennrose dr RPk
- Brooks Wm E r 53 Pennrose dr RPk
- Brown A Frank (Mattie) (o) civ engr h 68 Lindsey
- Brown Alice (Mrs J J) emp Am Tob Co r 26 McCoy
- Brown Annie inspr Am Tob Co r 429 Lindsey
- Brown Aretta M (Mrs T E) silk wkr Rville Rayon Mills r n East Market RD 5
- \*Brown Bessie emp Am Tob Co r 547 Piedmont
- \*Brown Chas (Mary) emp Am Tob Co h 56 Prince
- Brown Chas J (Jessie) 2 clk Am Tob Co h Grace
- \*Brown Chas W emp Am Tob Co r 431 Vance
- Brown Clarence B (Ruby) 1 emp Am Tob Co r 25 Montgomery
- Brown Daisy emp Am Tob Co r 37 Lindsey
- \*Brown Dorothy maid 112 Silver
- \*Brown Edna maid C E Brewer r 12 Guilford



- \*Brown Edwd gdnr E E Clark r 12 Guilford  
 Brown Elwood (Annie) emp Am Tob Co r 429 Lindsey  
 Brown Etta emp Am Tob Co r 37 Lindsey  
 \*Brown Geo C farmer r 431 Vance  
 Brown Geo R (Edith A) pastor First Methodist Protestant Ch h 15 Wyatt  
 Brown Ida Lee (Mrs Virge) emp Am Tob Co r 36 Montgomery  
 Brown J C speeder Edna Mills  
 Brown J Lindsey (Vergie) 1 maker Am Tob Co h 429 Lindsey  
 \*Brown Jas dairy wkr J S Turner r 12 Guilford  
 \*Brown Jas C emp Am Tob Co r 431 Vance  
 Brown Jas J (Alice) (o) h 26 McCoy  
 \*Brown Jno emp Am Tob Co h 547 Piedmont  
 Brown Julius C (Eliza P) (Brown & Trotter) res Madison N C  
 Brown Leroy R (Lillian) 2 mach opr Am Tob Co h 225 n East Market  
 \*Brown Lillie M student r 2 Burnett  
 \*Brown Mabel maid 114 Parkway blvd PPK  
 \*Brown Martha dom r 12 Guilford  
 \*Brown Mary emp Am Tob Co r 56 Prince  
 Brown Matilda (wid A J) (o) emp Am Tob Co h 190 Sprinkle  
 \*Brown Mattie 3 emp Am Tob Co h 431 Vance  
 \*Brown Ollie dom D C Burton  
 Brown P L R asst clk P O r 43 Montgomery  
 \*Brown Rosa maid A W Way r 12 Guilford  
 \*Brown Rosa maid A W Way r Race Track  
 Brown Tony E (Aretta M) silk wkr Rville Rayon Mills r n East Market  
 RD 5  
 Brown Vergie (Mrs J L) emp Rville Rayon Mills r 429 Lindsey  
 Brown Virge (Ida Lee) emp Am Tob Co r 36 Montgomery  
 \*Brown W Thornton clk Z B Store r 2 Cherry  
 Brown W Robt (Sallie) (o) trucker h 43 Montgomery  
 \*Brown Wm (Ida) 7 (o) emp Am Tob Co h 2 Burnett  
 \*Brown Wm T gro clk r 2 Burnett  
 Brown & Trotter (J C Brown & B C Trotter) lawyers 1-2 Bk of Rville bldg  
 Brown's Warehouse (Dewey Huffines, Dillard McMichael, Ruffin Roberts  
 G E Smith) tob 17 Settle  
 Brumfield Alfred B 2 mach opr Am Tob Co h 44 Neal  
 \*Bryant Della emp Am Tob Co h 169 Holderby  
 Bryant Eunice C (Mrs T B) emp Am Tob Co h (r) 17 n East Market  
 Bryant Timothy B (Eunice C) emp Am Tob Co h (r) 17 n East Market  
 Bugher S Boyd (Edna) supt City Water Wks 130 Maple av  
 Bullock Eug B (Maggie) shoe repr 98 n West Market h 120 Field  
 Bunton Genevieve (Mrs G W) smstrs Chase Bag Co r 607 Watson  
 Bunton Glenn W (Genevieve) 1 mach opr Chase Bag Co r 607 Watson



# WATCH THE FORDS GO BY

1935 REIDSVILLE CITY DIRECTORY

61

- Burch W Ferrell (Rose A) (o) dept mgr Am Tob Co h 645 Pennrose dr RPK  
Burch W Ferrell Jr r 645 Pennrose dr RPK  
Burgess Alyne r 2 n Main  
Burgess Balfour E (Maude) (o) wtchmn Edna Mills h 214 Montgomery  
Burgess Clarence G atndt Monumental Serv Sta r 1 n Scales  
Burgess Clyde (Rville Shoe Mkt res Danville Va  
Burgess Geo W r 26 Vance  
Burgess Ina emp Rville Rayon Mills r 2 n Main  
Burgess Maude (Mrs B E) emp Am Tob Co r 214 Montgomery  
Burgess Pauline opr Vanity Beauty Shop res Ruffin N C  
Burgess Virginia sten FERA r 26 Vance  
Burgess Wm R (Mary V) 4 tex wkr Edna Mills h 109 Allison  
Burton Alice T (Mrs D C) slswn Rville Furn Co r s Scales at PPK  
Burton Annie (wid G W) (o) h 22 n Main  
Co h 463 s Main  
Burton Claude S (Linda) 1 pres-treas Burton Lines Inc vp J H Burton &  
Co 41 n East Market  
Burton Daisy (Mrs Frank) slswn Cain's Dept Store r RD 3 Leaksville rd  
Burton Danl C (Alice T) 1 slsmn-colr Rville Ice & Fuel Co r s Scales at  
PPK  
Burton Ella S (wid J H) (o) h 153 s Main  
Burton Florence M (Mrs G W) (Piedmont Hotel) r 51 n East Market  
Burton Geo W (Florence M) h 51 n East Market  
Burton Grover C (Lula) (o) formn Am Tob Co h 20 Wentworth  
Burton Ida (wid J R) r 59 Arlington  
Burton J H & Co R T Burton pres C S Burton vp J H Burton sec-treas tob  
Burton J Will (Pearl) (o) gro 609 Irvin h 328 Piedmont  
Burton Jack r 20 Wentworth  
Burton Jno E (Ethel) 2 (o) (Sanitary Barber Shop) h 132 Lawsonville av  
Burton Jno H sec-treas J H Burton & Co vp Burton Lines Inc r Harrison  
Burton Lines (Inc) C S Burton pres-treas J H Burton vp R T Burton sec  
mtr frt 41 n East Market  
Burton L Earl clk J H Burton & Co r 153 s Main  
Burton Lucy Rae sten Kiker & Yount r s Scales at PPK  
Burton Mabel E sten Kiker & Yount r s Scales at PPK  
Burton Maude B (Mrs L N) 1 emp Am Tob Co r 8 Johnston  
Burton Robt T (Minnie) (o) pres J H Burton & Co sec Burton Lines Inc h  
304 Piedmont  
Burton Rosa (Mrs W H) r 22 n Main  
Burton Roy V (Ross) tr slsmn r Piedmont Hotel  
Burton Thos H (o) h 424 n West Market  
Burton W Harry (Rosa) 2 emp Am Tob Co r 22 n Main  
Burton Wm R emp Am Tob Co r 20 Wentworth



- Burts Thos delmn Southeastern Exp Co r 465 Piedmont  
 Bust Station Atlantic Greyhound Lines carriers Belvedere Hotel  
 Busick Alma (Mrs Jno) emp Am Tob Co r 49 McCoy  
 Busick Henry A (Ada) 2 (o) h 78 Montgomery  
 Busick Jas A (Nellie B) (o) emp Am Tob Co h 46 Burton  
 Busick Jno (Alma) 1 h 49 McCoy  
 Business & Professional Women's Club Bess Hardy pres Ruth Hagood vp  
 Lola Y Irvin sec Mildred B Smith treas meets 3d Thursday 6:30 p m  
 at Belvedere Hotel  
 Bussell Grover C 2 tex wkr Edna Mills h 48 Pond  
 Butler Alma (Mrs R S) emp Rville Rayon Mills r 119 Carter  
 Butler Ann (Mrs Douglas) slswn Scott-Burr Stores r Lindsey cor s Main  
 Butler Annie slswn Belk-Stevens Co r 63 Lindsey  
 Butler Cecil slsmn Huntley-Stockton-Hill Co r 63 Lindsey  
 Butler Douglas clk Kroger Gro & Baking Co r 108 s Main  
 Butler Herbert P (Margie B) farm mgr r 424 n West Market  
 Butler J Lee office 31 n East Market h 404 n West Market  
 Butler J Robt (Annie E) justice of the peace & notary 63 Lindsey h do  
 Butler Jas L (Florence) (o) farmer h 404 n West Market  
 Butler Jno L (F Helen) 2 (o) cbnmkr Rville Bldk & Sup Co h 16 Meadow  
 Butler Lawrence L farm mgr J L Butler r 404 n West Market  
 Butler Olin clk r 63 Lindsey  
 Butler Raymond S (Alma) wvr Rville Rayon Mills r 119 Carter  
 Butler Wm C farm mgr J L Butler r 404 n West Market  
 Byerly H J (Mary) h 6 Price  
 Byerly Sallie P nurse 6 Clay r do  
 \*Byrd Thos (Sadie) 4 emp Am Tob Co h 28 Sommers (Sunset Hill)  
 Byrd Walter L (Minnie M) 5 (o) formn Am Suppliers Inc h 419 Lindsey  
 Cain J Less (Eliz) mgr Cain's Dept Store res RD Old Wentworth rd  
 Cain's Clothing Store R S Waynick mgr 121 s Scales  
 Cain's Department Store J L Cain mgr women's wear 15-17 s Scales  
 Calahan Chas E (Lillie) 5 tex wkr Edna Mills h 105 Barnes  
 \*Caldwell Chas (Della) tr dr h 15 Meador  
 \*Caldwell Della emp Rville Ldry r 15 Meador  
 \*Caldwell Elma 2 maid Franklin St Sch r 68 Ware  
 \*Caldwell Fred emp Am Tob Co r 44 Roanoke  
 \*Caldwell Mary emp Am Tob Co r 344 Harrison  
 \*Caldwell Mollie h 68 Ware  
 Calhoun Ira A (Eliz I) 3 crop inspr U S Dept of Agr h 109 Boyd  
 \*Callaway Anna h 36 Piedmont  
 \*Callaway Frank emp Am Tob Co h 5 Terry  
 \*Callaway Geo (Fordie) 2 (o) hlpr Am Tob Co h 107 Hall  
 \*Callaway Louise maid I W Stalvey r 107 Hall

# WATCH THE FORDS GO BY

1935 REIDSVILLE CITY DIRECTORY

63

- \*Callaway Rube hse mn S S Porter r 271 Franklin
- \*Cameron Milton (Fannie) lab City of Rville h 61 Pennsylvania av
- Canady Henson T agt Standard Oil Co of N J r RD 5
- Canady L Vance (City Barber Shop) r RD 5
- Cantine Thos B (o) h 40 Turner rd
- Cantrell Floyd M r 8 Johnston
- Cantrell Frank (Bettie) (o) carp h 8 Johnston
- Cantrell Jno G (Lucy) 2 emp Am Tob Co h 122 Field
- Cantrell Lessie (wid J R) h 6 Arlington
- Cantrell Lucy (Mrs J G) emp Am Tob Co r 122 Field
- Cantrell Wilfred clk D Pender Gro Co r 6 Arlington
- Capps J Max dept mgr Charles Stores Co r 36 Wentworth
- \*Cardwell David (Mary) emp Rville Ldry Co h 17 Meador
- Cardwell Ethel M opr So Bell Tel & Teleg Co r 465 Piedmont
- Cardwell Harry B (Maie) 2 (o) clk Whittemore Hdwe Co h 24 Northrup  
Rpk
- \*Cardwell Mary emp Am Tob Co r 17 Meador
- \*Cardwell Matilda gros 22 Meador h 20 do
- Cardwell W Jefferson (Nora) (o) h 465 Piedmont
- Carles Mildred battery hd Edna Mills
- Carlisle Lester H (Lorene S) hlpr r 729 s Scales
- Carolina Council No 9 JOUAM M T Smith sec meets Thursday 7:30 p m  
28 s Scales
- Carolina Motor Club Robt Hairston mgr 1st flr Scott bldg
- \*Carpenter Caleb (Lorene) cook Sanitary Cafe r 91 Branch
- \*Carpenter Lorene emp Am Tob Co r 91 Branch
- \*Carr Jas (Ethel S) 1 lab CWA h 171 Holderby
- Carroll David L (Lillie) (o) (Rville Hdwe Co) h 218 Maple av
- Carroll J Edwd (o) emp Am Tob Co h 450 Lindsey
- Carruthers Nancy J (wid Saml) r 43 s Main
- \*Carter Agnes emp Am Tob Co r 45 Ridge
- \*Carter Annie emp Am Tob Co h 50 Prince
- \*Carter Annie 3 emp Am Tob Co h 80 Ware
- \*Carter Annis emp Am Tob Co r 467 Harrison
- \*Carter B Horace (Mollie) (o) gdnr h 487 n Scales
- \*Carter Beatrice dom Allen r 50 Prince
- Carter Bernard L (Pansy M) 2 formn Rville Rayon Mills h 414 n West  
Market
- \*Carter Bertha tchr Race Track Sch h 126 Prince
- Carter Bettie (Mrs H H) silk wkr Rville Rayon Mills r 126 Williams
- \*Carter Blanche dom r 467 Harrison
- Carter Chas H (Bettie L) (o) pntr h 126 Barnes
- \*Carter David r 467 Harrison



- Carter Earl A wvr Rville Rayon Mills r 445 n Scales  
 \*Carter Eleanor ironer Rville Ldry Co r 126 Price  
 \*Carter Eliz emp Am Tob Co r 165 Carter  
 Carter Floyd (Ruby) (o) h 15 East Side dr  
 \*Carter Fred (Zanie) cook Sanitary Cafe h 62 Ridge  
 \*Carter Georgia emp Am Tob Co h 5 Sharp  
 \*Carter Grace maid O B Gorman r RD 4  
 Carter H Dailey (Florence M) 2 dept mgr Rville Mtr Co h 247 Barnes  
 \*Carter Henry h 304 Harrison  
 \*Carter Henry (o) emp Am Tob Co r 195 Jackson  
 \*Carter Henry L butcher r 441 Vance  
 Carter Hoyle H (Bettie) 3 silk wkr Rville Rayon Mills h 126 Williams  
 Carter Inez r 17 n East Market  
 Carter Isaac F pntr r 126 Barnes  
 Carter Jack (Caledonia) solr Rville Ldry Co r Thomas  
 Carter Jas A (Lula) 3 (North Scales Serv Sta) h 69 Wentworth  
 Carter Jas E (Roxianna) 3 carp h 17 n East Market  
 \*Carter Jno r 375 Harrison  
 Carter Jno D emp Am Tob Co r 101 Franklin  
 Carter Juanita clk Mr Hawkins 717 Wentworth  
 Carter Kath clk Archie McAllister r 108 s Main  
 Carter Lamberth G (Bessie L) 4 wvr Rville Rayon Mills h 445 n Scales  
 \*Carter Lena Mae emp Am Tob Co r 30 Wray  
 \*Carter Lucy cook Memorial Hosp h 375 Harrison  
 Carter Lula mach opr Am Tob Co r 37 Northup  
 \*Carter Mannie dom R T Burton r Benson  
 Carter Margt B opr Betty's Beauty Shoppe res Ruffin N C  
 \*Carter Mary cafe wkr Am Tob Co r 123 Hall  
 \*Carter Mary A r 126 Prince  
 \*Carter Mary L (o) h 467 Harrison  
 \*Carter Maude dom W S Benson r Wentworth  
 Carter Mildred r 53 Montgomery  
 \*Carter Minnie maid Piedmont Hotel r 135 Branch  
 \*Carter Mittie maid J H Mobley r RD 2  
 \*Carter Naomi dom r 34 Sommers  
 \*Carter Nettie emp Am Tob Co r 375 Harrison  
 \*Carter P Henry Jr (Sallie M) 5 (o) carp h 441  
 \*Carter Peter T (o) h 38 Lytle  
 Carter R Falk (Minnie) 2 fertilizer & mule dlr 17 Settle r 17 Wentworth  
 \*Carter Reuben (Ethel) 2 USN h 406 s Scales  
 Carter Robt r 10 Michael  
 Carter Robt L atndt North Scales Serv Sta r 69 Wentworth  
 Carter Robt T (Myrtle E) 1 mach opr Am Tob Co r 241 Barnes

# WATCH THE FORDS GO BY

1935 REIDSVILLE CITY DIRECTORY

65

- Carter Ruby (Mrs Floyd) emp Am Tob Co r 15 East Side dr  
Carter Sanford formn Rville Rayon Mills r 24 s Main  
Carter Taylor r 17 Wentworth  
Carter V L overseer Rville Rayon Mills  
Carter W Everett asst mgr Rville Ldry r 17 n East Market  
\*Carter W Percy Jr r 441 Vance  
\*Carter Wm B (Agnes) (o) h 45 Ridge  
\*Carter Wm shoe shiner r 467 Harrison  
\*Carter Wm Edd plant wkr Rville Ldry Co r 17 East Market  
Carter Wm W (Georgia) 4 pntr h 53 Montgomery  
\*Carter Zanie emp Am Tob Co r 62 Ridge  
Carver Ada r 227 Maple av  
\*Carwell Chas tr dr Rville Ice & Coal Co r Sunset Hill  
Cassada Warren M (Irene M) 1 emp Rville Rayon Mills h 304 Barnes  
Cate Refford W credit mgr Lucky City Mtrs r 50 Irvin  
Cates Bernard N br mgr D Pender Gro Co r Belvedere Hotel  
Cates Clara emp Am Tob Co r 431 Piedmont  
Caudill Jack L (Estelle) 1 agt Durham Life Ins Co h 101 Boyd  
Caudle Geo T asst parts mgr Rville Mtr Co res Leaksville N C  
Caudle Jas N (Eliz D) gov emp r 52 Fontaine  
Cayton Carl W (Margt E) overseer Enda Mills h 5 Thompsonville  
Cayton Margt E (Mrs C W) emp Am Tob Co h 5 Thompsonville  
\*Central Barber Shop (T A McGehee) 22 s West Market  
Central Labor Union 17½ s Scales  
**CHAMBER OF COMMERCE** W C Stokes pres and acting sec-treas M O  
Oliver vp Municipal bldg—tel 272-W  
Chambers Betty (wid J L) r 143 Montgomery  
Chambers Mary (wid J H) 1 emp Am Tob Co r 116 Montgomery  
Chambers (Mrs Mack) emp Rville Rayon Mills  
Champman W Owen (Margt) 4 clk Bates Gro h 111 Thomas  
Chance Annie B (wid R B) (o) h 868 s Scales  
Chance Jno T tr dr Burton Lines Inc r 868 s Scales  
Chance Robt B mgr Blue Front Billiard Parlor res Ruffin N C  
\*Chandler Georgia dom R R Rascoe r 45 Prince  
Chandler Sallie (wid S T) r 15 Wentworth  
Chaney Guy student r 42 Montgomery  
**CHANEY JACK W** (Annie K) 3 chf of police City h 42 Montgomery—tel  
44  
Chaney Marjorie r 42 Montgomery  
\*Chaney Mary dom r 173 Holderby  
Chaney Walter r 42 Montgomery  
Chaney Wm A (Erma C) emp Am Suppliers Inc h 9 Barnes  
Chapman Ellen L (Mrs R L) tex wkr Edna Mills r 297 Lawsonville av



- Chapman Eva 1 emp Am Tob Co h 64 Lindsey  
 Chapman Jack r 35 Arlington  
 Chapman Ola r 41 Barnes  
 Chapman Robt clk W R Barnes Gro r 297 Lawsonville av  
 Chapman Robt L (Ellen L) spnr Edna Mills h 297 Lawsonville av  
 Chapmon W Owen clk B R Tate r 111 Thomas  
 Chapman West C (Hattie) 2 carp h 35 Arlington  
 Chapmon Clara r 36 Fontaine  
 Chapmon Mattie (wid L O) 1 h 36 Fontaine  
 Chapmon Richd W delmn Noles Gro Co r 36 Fontaine  
 Charles Stores Co H L Hamilton mgr dept store 4-6-8 s Scales  
 Chase Bag Co W B Richardson Jr mgr tob bag mfrs 13-15 s East Market  
 Chatmon Edwd mech Am Tob Co r 32 Arlington  
 Chatten Emma 1 r 66 Ware  
 \*Cheek Croman fcty wkr Nu-Shine Co r 165 Holderby  
 \*Cheek Mary tob wkr Am Tob co r 165 Holderby  
 \*Cheek Mary A emp Am Tob Co r (r) 120 Holderby  
 \*Cheek Myrtle r 461 n East Market  
 \*Cheek Robt (Emma) (o)jan Am Tob Co h 461 n East Market  
 \*Cheek Thos (Mary) 1 lab Nu-Shine Co h 165 Holderby  
 \*Cheeks Frank (Ora) h 26 Sloan  
 \*Cheeks Henry (Martha) emp Am Tob Co r 21 Sommers  
 \*Cheeks Jas (Laura) 1 (o) emp Am Tob Co h 8 Sloan  
 \*Cheeks Laura hlpr Am Tob Co r 8 Sloan  
 \*Cheeks Ora emp Am Tob Co r 26 Sloan  
 Chick Albert H rate clk So Ry r Piedmont Hotel  
 \*Childress Jno (Maggie) h (r) 19 n Harris  
 Childress Jos C (Mazie) tr dr h 209 s Harris  
 Childress Mary r 583 s Scales  
 Childress Minnie bag turner Chase Bag Co r Barnes  
**CHILDRESS T JOHNSON (Ruth M) 3 pres Barker-Childress Funeral  
 Home Inc (Sport Center Bowling) h 706 s Scales**  
 Childrey Carl T (Janie) 2 (o) mach opr Am Tob Co h Forest nr Redd  
 Childrey Claude (Gladys) firemn Edna Mills r 96 Pond  
 Childrey Ernest firemn Edna Mills r 96 Pond  
 Childrey Gladys (Mrs Claude) winder Edna Mills r 96 Pond  
 Childrey Janie (Mrs C T) mach opr Am Tob Co r Forest nr Redd  
 Childrey Jno W (Georgia P) 2 mach opr Am Tob Co h 34 Barnes  
 Childrey Minnie emp Chase Bag Co r 34 Barnes  
 Childrey Silas mach opr Am Tob Co r 607 Watson  
 Chilton Edwd I (Effie) 1 wtchmn Am Tob Co h 115 Barnes  
 Chilton Thelma emp Rville Rayon Mills r 251 Barnes  
 Chimara Wm emp Dutch Lunch r 37 Lindsey

# WATCH THE FORDS GO BY

1935 REIDSVILLE CITY DIRECTORY

67

Chism Early E (Viola E) 1 rd mach opr St Hwy Com h (r) 115 Court-land av CPI

\*Choice Benj barber Central Barber Shop r Ridge

\*Choice Benj F (Lilla) 1 lab h 75 Ridge

Chrismon Aubrey L mach opr Am Tob Co r 738 Watson

Chrismon Bettie J (wid R L) 2 h 738 Watson

Chrismon C Roy (Ollie) 2 (o) carp h 203 Montgomery

Chrismon Maude (Mrs W B) emp Am Tob Co r 128 Montgomery

Chrismon Ralph W (Nellie M) 1 tex wkr Edna Mills h 38 Paradise

Chrismon Wm B (Maude) 3 r 128 Montgomery

City Barber Shop (A E Combs L V Canady) 23 Gilmer

City Service Station (Patk Brady) 201-07 s Scales

\*Clack Nannie B dom r 17 n Harris

\*Clack Robt (Sallie) 7 lab h 17 n Harris

\*Clack Sallie dom Lawsonville av r 17 n Harris

\*Clanton Lizzie cook Pennrose Pk Country Club r 448 Harrison

Clapp Amanda (wid Riley) r 15 Amos

Clapp Bessie (Mrs C A) mach opr Am Tob Co r 15 Amos

Clapp Beulah student r 15 Amos

Clapp Chas A (Bessie) 2 (o) rd wkr St Hwy Com h 15 Amos

\*Clark Albert H (Richetta E) 2 (o) phys 15 Gilmer h 104 Branch

\*Clark Annie r 165 Jackson

\*Clark Clarence (Daisy) 2 lab h 434 Harrison

\*Clark Cutler R (o) lab h 165 Jackson

Clark Earl E (Margt A) 2 (o) greenskpr Peenrose Pk Country Club r Park dr PPK

Clark Edith R (Mrs H G) sten Wm C Stokes Co r 220 s Main

Clark Eliz r 104 Madison

Clark Ella B (wid A J) h 104 Madison

Clark Eug H (Ruth A) pastor Cent Presby Ch (Rockingham Co) h 876 s Scales

Clark Fannie C (Mrs Ruffin) opr So Bell Tel & Teleg Co r 101 Franklin

CLARK FURNITURE CO (INC) Horace G Clark pres Wallace H Clark vp Eug J McDonald sec-treas 23 s Scales—tel 99 (See Top Lines)

Clark Geo T (Mary) r 72 Wentworth

CLARK GLENN R (Marion) 1 sec-treas-gen mgr Lucky City Motors Inc h Kiker Apts 514 s Main—tel 675

Clark Harry B luncmrm 5 w Morehead r 104 Madison

Clark Henry B (Marion W) 1 (o) asst postmstr U S P O h 13 Lawsonville av

CLARK HORACE G (Edith R) 1 pres Clark Furn Co Inc pres Rville Merchants Assn h 220 s Main

Clark Jno W sheet metal wkr R G Gladstone Co res RD 1



- Clark Loula B (wid W J) (o) h 33 Irvin  
 Clark Martin T (Blanche E) 1 emp Rville Rayon Mills h 9 Ellington  
 \*Clark Ollie r 20 Scott  
 \*Clark Pattie 1 h 403 Vance  
 Clark Phebe tchr Lawsonville Ac Sch r 33 Irvin  
 \*Clark Raymond r 20 Scott  
 \*Clark Richetta sch tchr Park Springs Sch r 104 Branch  
 Clark Ruffin (Fannie) wtchmn So Ry r 101 Franklin  
**CLARK WALLACE H (Helen M) 1 vp Clark Furn Co Inc h 17 Franklin—  
 tel 469**  
 Clay Gladys (Mrs Price) emp Rville Rayon Mills r Laster  
 Clay Price (Gladys D) silk wkr Rville Rayon Mills h Laster  
 Claybrook Jesse F (Thelma) 1 (o) formn Am Tob Co h 19 Maple av  
 Clemons Thelma G r 34 Paradise  
 Cliborne Cloyd (Fannie) emp Rville Rayon Mills h 143 Montgomery  
 Cliborne Fannie (Mrs Cloyd) emp Rville Rayon Mills r 143 Montgomery  
 Clifton Arth D (Lona) 2 emp Am Tob Co h 31 Field  
 Clifton Walter silk wkr Rville Rayon Mills r 324 n Scales  
 Climax Barber Shop (H C Hundley) 10 s Scales  
 Climax Shoe Shop (H C Hundley) reprs 10 s Scales  
 Cline Jno M (Louise) (o) h 34 Wentworth  
 Cline Louise (Mrs J M) ofc sec & tax colr County Sheriff (Rville Ofc) r 34  
 Wentworth  
 \*Club Carolina Clem Long mgr billiards 20 s West Market  
 Clymer Cecil S (Pearl J) 3 (o) util mn Broadway & Rockingham Theatres  
 h 327 Ranson  
 Clymer Dewey M (Ruth B) 1 (o) formn Chase Bag Co h 48 Turner rd  
 Clymer Glad K mach opr Chase Bag Co r 315 Ranson  
 Clymer Hugh W carp r 315 Ranson  
 Clymer Lester C emp Am Tob Co r 315 Ranson  
 Clymer Pearl (Mrs C S) cigar mkr J A Lillard r 327 Ranson  
 Clymer Ruth (Mrs D M) smstrs Chase Bag Co r Turner rd  
 Clymer Saml M (Maggie) (o) h 315 Ranson  
 Clymer Virgil S shpg clk Chase Bag Co r 315 Ranson  
 \*Coates Annie emp Am Tob Co r 104 Ridge  
 \*Coates Ardelia maid Watt Richardson r 9 Race Track  
 \*Coates Cleveland hlpr r 9 Race Track  
 \*Coates Elijah (Ada) 2 (o) lab h 73 Pine  
 \*Coates Evans (Ardelia) 4 hlpr r 9 Race Track  
 \*Coates Harry (Martha) 4 lab h Warriner  
 \*Coates Henry emp Am Tob Co r 104 Ridge  
 \*Coates Jas (Beulah) lab h 9 Race Track  
 \*Coates Jas (Minnie) 3 (o) lab h 22 Sommers



# WATCH THE FORDS GO BY

1935 REIDSVILLE CITY DIRECTORY

69

- \*Coates Lawrence (Maude) h 394 Harrison
- \*Coates Louise emp Am Tob Co r 104 Ridge
- \*Coates Mary h 34 Lyle
- \*Coates Maude emp Am Tob Co r 394 Harrison
- \*Coates Nannie) (o) lndrs h 483 n Scales
- \*Coates Pattie 2 (o) emp Am Tob Co h (r) 17 Jackson
- \*Coates Thos r 104 Ridge
- \*Coates Tobias (Gertrude) 1 h 104 Ridge
- \*Coates Wm lab r 104 Ridge
- \*Cobb Alonzo (Vertie) emp Rville Rayon Mills h 6 Sharp
- Cobb Archie mech Adams Serv Sta r 32 Arlington
- Cobb B J (Mattie B) silk wkr Rville Rayon Mills r 622 n West Market
- Cobb Beatrice (Mrs D W) wvr Rville Rayon Mills r 260 Lindsey
- Cobb Doyle W (Beatrice) 1 r 260 Lindsey
- Cobb Esther tchr Rville High Sch r 123 s Main
- Cobb Hugh W carp r 125 Boyd
- Cobb Hugh W (Bertha) mach opr Am Tob Co r n East Market RD 5
- \*Cobb Irene (Mrs R C) emp Am Tob Co r 240 Vance
- Cobb Julius r 34 Arlington
- Cobb Litwood clk Jos Belmany r 125 Boyd
- Cobb Lynn W (Mary L) (o) carp h 125 Boyd
- Cobb Martha silk wkr Rville Rayon Mills h n East Market RD 5
- COBB R CLYDE (Ruth E) 1 (o) (Cobb Tire & Battery Co) h 330 Walnut**  
—tel 232
- \*Cobb Raleigh C (Irene) tr dr Rville Ice & Coal Co h 240 Vance
- Cobb Raleigh C Jr (Margt) 3 (o) tr dr Rville Ice & Coal Co h 489 n Scales
- COBB TIRE & BATTERY CO (R Clyde Cobb) vulcanizing and retreading**  
139 Settle—tel 175
- \*Cobb Vertie maid J B Borland r 6 Sharpe
- Cobb W Brackin (Lessie M) 4 mech Am Tob Co h 49 Arlington
- Cobb W Burns (Fannie) farmer h 332 n West Market
- Cobb Wm P silk wkr Rville Rayon Mills r n East Market RD 5
- Cobb Wilma r 332 ne West Market
- Cobbler Eliza (wid James) r 18 Acme
- Coble Jack asst mgr J C Penney Co r 247 Piedmont
- Cochran Jno H (Annie) 6 mach Edna Mills h 56 Pond
- Cochran Jno H Jr tex wkr Edna Mills r 56 Pond
- Cochran Robt C (Louise) 6 emp Edna Mills h 205 Montgomery
- Cockman A C woodwkr Rville Flour Mills & Lbr Yd res Greensboro N C
- Cockman Clyde silk wkr Rville Rayon Mills r 322 n Scales
- Coker Grace (Mrs M W) inspr Am Tob Co r 222 Lindsey
- Coker Marvin W (Grace) mech Am Tob Co r 222 Lindsey
- Cole Cantrell r Wentworth nr Crutchfield



- Cole Chas R (Minnie) tobacconist h Wentworth nr Crutchfield  
 Cole Mae emp Am Tob Co r Wentworth nr Crutchfield  
 Cole Ola (Mrs W L) mach opr Am Tob Co r 368 n Scales  
 Cole Wm L (Ola) 3 mach opr Am Tob Co h 368 n Scales  
 Coleman Anne sch tchr r 127 Gilmer  
 Coleman Bessie sten J H Burton & Co r 116 Thomas  
 \*Coleman Chas (Claudia) lab r 135 Branch  
 \*Coleman Claudia lndrs r 135 Branch  
 Coleman J Thos shop formn Rville Mtr Co r RD 2  
 Coleman Lillian (Mrs Paul) nurse 240 Piedmont r do  
 Coleman Mary sten r 116 Thomas  
 Coleman Paul J (Lillian) dep sheriff Rockingham County r 240 Piedmont  
 Coleman Ruth (Mrs J L) warp tndr Edna Mills r 142 Lawsonville av  
 Coleman-Southard Post No 79 American Legion F M Arrowood commander  
 C J Neal v-commander Jerome Douglas adjutant meets 28 s Scales  
 (See Page 31)  
 Coleman Susan (wid J H) (o) h 116 Thomas  
 \*Coleman Wm atndt Montgomery Mtr Co  
 Coleman Wm L (Mary E) 2 (o) formn Am Tob Co h 130 Thomas  
 Coleman J Luther (Ruth W) 4 formn Edna Mills h 142 Lawsonville av  
 \*Coles Mary emp Am Tob Co r 133 Branch  
 Collie Floyd clk Crescent Milling Co res Ruffin N C  
 Collie Geo T (Crescent Milling Co) res Ruffin N C  
 Collie Geo T Jr fcty mgr Crescent Milling Co res Ruffin N C  
 Collins Floyd W (Ollie) 2 rodmn U S Coast & Geodetic Survey h 477 Vance  
 Collins Ottis W (May) 2 clk Hauser Gro h 245 Barnes  
 Collins Sallie r 116 Thomas  
 Collins Thos A (Bertha) 3 (o) tr slsmn Rville Baking Co h 209 Thomas  
 \*Colson Simms orderly Memorial Hosp r 43 Roanoke  
 Comanche Tribe No 38 IORM F D Chandler chf of records meets Tuesdays  
 7:30 p m 25 Gilmer  
 Combs A Edwd (City Barber Shop) res RD 1  
 Conley Kate tchr Rville High Sch r 343 s Main  
 \*Connell Percy (Sarah) (o) emp Am Tob Co h 228 Chestnut  
 \*Connerway Lawrence (Lucinda) lab h 47 Robinson  
 \*Connerway Lucinda emp Am Tob Co r 47 Robinson  
 Continental Life Insurance Co H R Cresdy supt First Nat Bk bldg  
 \*Conwell Lillie 2 dom r 127 Prince  
 \*Conwell Nettie dom h Warriner  
 \*Conwell Selman lab r 127 Prince  
 Cook C C civ eng State Hwy Com r Belvedere Hotel  
 Cook C E emp Rville Rayon Mills  
 Cook Eliz slswn Scott-Burr Stores r 451 Piedmont

- Cook Eva (Mrs Roy) mach opr Am Tob Co r 10 Amos  
 Cook Evelyn r 45 n Main  
 Cook Geo T (Mamie) 1 (o) (Cook's Mkt) h 451 Piedmont  
 Cook J Alvin (Wilma) 2 emp Cook's Mkt h 424 Piedmont  
 Cook Jas F hlpr r 114 n West Market  
 Cook Jno M (Eliz) r 417 Piedmont  
 Cook Jno W emp Am Tob Co h 64 McCoy  
 Cook Lionel student r 328 n Scales  
 \*Cook Lizzie G dom W B Millner r Snead  
 Cook Mary (Mrs W W) catcher Am Tob Co r 45 n Main  
 Cook Mary E (Mrs J F) r 10 Amos  
 Cook Robt atndt North End Serv Sta r RD 2  
 Cook Roy (Eva) 1 (o) mach opr Am Tob Co h 10 Amos  
**COOK W ARCH (Love V) 1 (o) (Reidsville Laundry Co) h 417 Piedmont**  
 —tel 340  
 Cook Werta W (Mary) 1 loom fxr Rville Rayon Mills h 45 n Main  
 Cook Wm R 1 mach opr Am Tob Co r 328 n Scales  
 Cook Wilma (Mrs J A) emp Am Tob Co r 424 Piedmont  
 Cook's Market (G T Cook) gros & meats 94 n West Market  
 Cooper Dixon r 60 Pond  
 Cooper Ella (wid E C) h 60 Pond  
 Cooper Gathel nurse Memorial Hosp r do  
 Cooper Hester wndr Edna Mills  
 Cooper Mansell emp Edna Mills r 60 Pond  
 Cooper Marguerite tchr Rville High Sch r 303 Piedmont  
 Copeland Aubrey J (Cath) plmbr r 10 n Main  
 \*Corbett Alonzo lab N C Hickory Mfg Co  
 \*Corbett Wm (Naomi) 1 (o) emp Am Tob Co h 175 Jackson  
 \*Corbit Hattie dom H E Link r 10 Lambeth  
 Cordell Jack ins agt Durham Life Ins Co r 101 Boyd  
 \*Correll Mattie dom r 383 Harrison  
 Corum C Walter (Lillian) 3 silk wkr Rville Rayon Mills h 355 n Scales  
 Corum Estelle mach opr Am Tob Co r 419 n West Market  
 Corum Grover S (Millie) 1 wvr Rville Rayon Mills r 439 (440) n Scales  
 Corum Mary E r 355 n Scales  
 Corum Mary M Mrs opr So Bell Tel & Teleg Co r RD 4  
 Corum Robt P pntr r 11½ Gilmer  
 \*Cosmopolitan Club L H McLaurin sec meets on call at homes of members  
 18 s West Market  
 \*Costner Geo F (Ollie) emp Am Tob Co h 37 Hill  
 \*Costner Geo F Jr (Mattie) 6 emp Am Tob Co r 37 Hill  
 \*Costner Jno emp Am Tob Co r 80 Ware  
 \*Costner Ollie emp Am Tob Co r 37 Hill



- \*Costner Wm M emp Am Tob Co r 37 Hill  
 Cotton Buck (Minnie) 2 (o) mach Am Tob Co h 154 Washington av
- \*Courts Annie h Danville rd nr limits  
 \*Courts Anthony emp Rville Lndry r 15 Ridge  
 \*Courts Della cook r Danville rd nr limits  
 \*Courts Harry jan Franklin St Sch  
 \*Courts Jesse r Danville rd nr limits  
 \*Courts Mabel r Danville rd nr limits  
 \*Courts Mamie r Danville rd nr limits  
 \*Courts Roberta emp Am Tob Co r Danville rd nr limits  
 \*Courts Sallie dom W S Goodson r RD 5  
 \*Courts Tony (Beatrice) 2 ldry wkr Rville Ldry Co r 479 n East Market  
 Covington Claude (Gorrell) 5 tobacconist h 38 Irvin  
 Covington Claude W (Mary B) (o) overseer Am Tob Co h 14 Irvin  
 \*Covington Edwd plstr r Warriner  
 \*Covington Ethel 5 emp Am Tob Co h 1 Church  
 Covington J Fish h 8 n West Market  
 Covington Mamie (wid B L) r 15 Lindsey  
 \*Covington Miriam dom r 1 Church  
 Cox Adele emp Am Tob Co r 68 Wentworth  
 Cozart Benj F phys 104 Whitsett bldg r Belvedere Hotel  
 Cox Beulah (Mrs J E) tex wkr Edna Mills r 63 Burton  
 Cox Etta M nurse Memorial Hosp r do  
 Cox Gertrude emp Rville Rayon Mills  
 Cox Jas E (Beulah) 2 tex wkr Edna Mills h 63 Burton  
 Cox Lucille cash Scott-Burr Stores r RD 4  
 Cox Melvin r 275 Wentworth  
 Cox Robt A (Ada) 1 tex wkr Edna Mills h 79 Burton  
 Cox T Sweeney (Ruth) (o) tr dr Pet Dairy Prod Co h 275 Wentworth  
 Craddock Betty M (wid J W) (o) h 230 Lawsonville av  
 Craddock Charlotte h 126 Gilmer  
 Craddock Claudia inspr Am Tob Co r 126 Gilmer  
 Craddock David T (Lala) 4 tex wkr Edna Mills h 66 Pond  
 Craddock Edna I r 119 Thomas  
 Craddock H Carlton (Vera T) 1 (o) plmbr Webber Plumbing Co h 9 Hubbard  
 Craddock Jesse (Dora) 1 emp Am Tob Co h 7 Norman  
 Craddock Jno W (Alice O) bkpr Smothers Whse r 230 Lawsonville av  
 Craddock Robt B (Alice) 3 (o) tinner h 119 Thomas  
 Craddock Robt F r 119 Thomas  
 Craddock Wm C (Nettie L) 2 (o) stm ftr Am Tob Co h 268 Lawsonville av  
 Crafton Chas mach opr Am Tob Co r 223 Washington av  
 Craig Berta R (wid J N) (o) h 438 Piedmont

- Craig Laura r 384 s Main  
 Cralle Lorene tchr Rville High Sch r Belvedere Hotel  
 \*Crawford Claudia 2 emp Am Tob Co h 165 Sharp  
 \*Crawford Chas C restr 15 Holderby h do  
 \*Crawford Cleveland waiter C C Crawford r 15 Holderby  
 Crawford Geo D (Ella) 1 (o) electrn Am Tob Co h 15 Michael  
 \*Crawford Gladys dom N A Winstead r Pennington Poultry Farm  
 \*Crawford Roscoe lab N C Hickory Mfg Co r RD 3  
 Creasy Effie emp Rville Rayon Mills r 12 Madison  
 Crescent Milling Co (G T Collie) 46 n West Market  
 Crescent Printery (The) (W M Walker) 4 n West Market  
 Cresdy Henry R (Emma R) 1 supt Continental Life Ins Co h 102 Silver  
 \*Crisp Alberta W tchr Rickingham County Schs r 23 Ridge  
 \*Crisp Cleva dom M H McBryde r 321 Harrison  
 \*Crisp Dora emp Am Tob Co r 328 Harrison  
 \*Crisp Fletcher (Rosa) lab h 22 Piedmont  
 \*Crisp Henry (Clewa) r 321 Harrison  
 \*Crisp Henry (Dora) fcty wkr Nu-Shine Co h 328 Harrison  
 \*Crisp Jas W blksmth r 376 Harrison  
 \*Crisp Jas W Jr (Mary) 1 h 376 Harrison  
 \*Crisp Lacy L (Alberta W) (o) emp Am Tob Co h 23 Ridge  
 \*Crisp Walter r 376 Harrison  
 Crouch C Stanford (Juanita) 1 emp Rville Rayon Mills h 325 Lindsey  
 Crouch Juanita (Mrs C S) emp Rville Rayon Mills r 325 Lindsey  
 Crouse Mary (wid W F) r 186 Washington av  
 Crouse Thos F stockmn Scott-Burr Stores r 315 n Scales  
 Crouse Thos V (Sarah I) pastor Salem M E Ch (Rockingham County) h  
 315 n Scales  
 Crowder David R teleg opr So Ry r RD 2  
 \*Crump Saml (Sarah) lab r 19 Church  
 Crutchfield Emmett R atty Am Tob Co r 106 Lindsey  
 Crutchfield Gaither E (Laura) 1 (o) buyer Am Tob Co h 106 Lindsey  
 Crutchfield Gaither E Jr tobacconist r 106 Lindsey  
 Crutchfield Ira G (Cora) 3 supt Am Suppliers Inc h 8 Franklin  
 Crutchfield Raymond tobacconist r 106 Lindsey  
 \*Cummings Alonzo C porter Montgomery-Ward & Co r 437 Vance  
 Cummings Fannie (Mrs J R) nurse 870 s Scales r do  
 \*Cummings Hulda V tchr Washington H S r 136 Carter  
 Cummings Michl P (Besse G) 1 (o) phys First Nat Bk bldg h 103 Redd  
 Cummings Michl P Jr student r 103 Redd  
 \*Cummings Pink (Hulda V) (o) chauff Chas Penn h 136 Carter  
 \*CUNNINGHAM ULYSSES S (Cunningham & Lowe) res Danville Va



- \*CUNNINGHAM & LOWE (U S Cunningham T L Lowe) funeral home  
133 s East Market—tel 531 (See Card B D and Page 37)
- Currie Chas D (Katie) farmer r 10 Hubbard  
Currie Edgar D (Grace S) 1 pntr h 10 Hubbard  
Currie Gaynell student r 10 Hubbard
- \*Curry Chas W (Lemmer) 1 jan Am Tob Co r 510 n Scales  
\*Curry Jas emp Am Tob Co r 35 Church  
\*Curry Jno (Sarah) (o) emp Am Tob Co h 320 Vance  
\*Dabbs Annie M maid 27 Pennrose dr RPK  
Dabbs R Jas clk Kroger Gro & Baking Co r 274 Barnes  
Dabbs Robt G (B May) 2 (o) mach Am Tob Co h 274 Barnes  
Dailey Fletcher H (Nannie) eng City Water Wks 52 Fontaine  
Dailey Frances B student r 23 Franklin  
Dailey Mary S (Mrs Percy) sten P W Glidewell r 11 s Main  
Dailey Percy N (Mary) slsmn Rville Mtr Co h 11 s Main
- DAILEY ROBT I (Clara B) 1 (o) pres Rockingham Bldg & Loan Assn  
(Gardner Drug Co) h 23 Franklin—tel 293
- Dallas Armistead W (Lillian) 1 mach Am Tob Co r 12 Richardson rd  
Dallas Rosa B (wid W W) (o) h 12 Richardson rd  
Dalton Beatrice student r 200 s Main  
\*Dalton Chas (Laura) 1 hlpr Martin's Garage h 26 Church  
\*Dalton Lizzie Indrs r 407 Harrison  
Dalton Ruby tex wkr Edna Mills r 82 Pond  
\*Dalton Tillie B 1 maid r 315 s Scales  
\*Dalton Walter (Mary) emp Am Tob Co h 32 Sommers (Sunset Hill)  
Dalton Wm P (Carrie) 3 pkr Am Tob Co h 12 Field  
Dalton Wm R (Emma) (o) lawyer 110 Gilmer h 200 s Main  
Dalton Wm R Jr student r 200 s Main  
\*Dandridge Annie (o) h 94 Ridge  
\*Daniel Alvis (Mildred) 4 r 16 Ridge
- DANIEL ALVIS G vp Reidsville Motor Co r Piedmont Hotel  
\*Daniel Dora (o) maid Dr J W McGehee h 16 Lytle  
\*Daniel Geo emp Am Tob Co r 16 Lytle  
Daniel Jno R (Mary) 1 (o) mech Am Tob Co h 411 Lindsey  
Daniel Lawson W (Martha) 1 mech Am Tob Co r 95 Wentworth  
Daniel Martha (Mrs L W) catcher Am Tob Co r 95 Wentworth  
Daniel Mary (Mrs J R) pkr Am Tob Co r 411 Lindsey  
Daniel Mary M slswn Rose's r RD 3  
\*Daniel Mildred 4 r 25 Church  
\*Daniels Alphonso asst to A H Clark r 15 Gilmer  
\*Daniels Arth hlpr Cunningham & Lowe r 22 Church  
Daniels Benj F (Hazel H) emp Am Tob Co r 75 Wentworth  
\*Daniels Edwd lab r 138 Edwards

# WATCH THE FORDS GO BY

1935 REIDSVILLE CITY DIRECTORY

75

**DANIELS FITZHUGH L (Ruth Sarah) (Reidsville Jewelry Co) h 107 Silver—tel 110-J**

Daniels Hazel H (Mrs B F) emp Am Tob Co r 75 Wentworth

Daniels Jas M (Elna I) 2 (o) mach Am Tob Co h Laster

Daniels Louise student r 131 Maple

Daniels Jos T (Alice) 4 section formn So Ry h 131 Maple

Daniels Myrtle r 131 Maple

\*Dansby Mattie r end of Carter

Davis Annie J (o) h 220 n Scales

Davis Cabell (Annie S) (o) mess U S P O h 440 n West Market

\*Davis Calvin (Paralie) lab h 70 Ridge

\*Davis Cath 2 Indrs r 19 n Harris

\*Davis Chas (Lillie) 4 lab h (r) 120 Holderby

Davis Claude W (Beatrice) 2 mgr Rockingham Theatre h 212 Washington  
av

Davis Clyde (Margt) 1 emp Am Tob Co r 118 Lindsey

Davis D Twigg (Annie) 1 h 1 Sommers

\*Davis Daisy C tchr Washington H S r 171 Carter

Davis David T Jr r 1 Sommers

\*Davis Dora cook J W Talley r Jefferson

\*Davis Emma emp Am Tob Co r 406 s Scales

\*Davis Eug r 112 Holderby

\*Davis Geo (Alice) lab r 21 Sharp

Davis G Frank (Bettie) 1 wtchmn Am Tob Co h 422 n West Market

\*Davis Geo H (Mary M) lab h 160 Holderby

Davis Gladys opr Princess Beauty Parlor r 30 Lindsey

Davis Gladys Jane tchr Franklin St Sch r 440 w Market

Davis Hester r 422 n West Market

Davis Ida (wid J H) h 183 Sprinkle

\*Davis Jno (Pearl) lab h 3 Chestnut

Davis Jos (Gordon M) (o) tex wkr h 263 Wentworth

\*Davis Lillie dom Annie Burton

\*Davis Lovie r end of Carter

\*Davis Lucinda dom W F Fagge r 112 Holderby

Davis Maddie emp Am Tob Co r 1 Sommers

\*Davis Maggie 2 (o) h 112 Holderby

\*Davis Marine r 154 Holderby

\*Davis Mary dom J N Hester h 19 n Harris

\*Davis Matilda Indrs h Hugo cor Maple av

\*Davis Mattie sch tchr h 171 Carter

\*Davis Minnie cook Sallie J Kerndole r 28 Branch

\*Davis Mozelle maid r 411 s Scales

\*Davis Nelson (Lillie L) 5 lab h end of Carter



- \*Davis Pearl dom r 3 Chestnut  
 \*Davis Peyton (Beatrice) 1 tr dr Manhattan Clnrs r 70 Ridge  
 Davis Self C emp Big Bill Btlg Co r 79 Lindsey  
 \*Davis Wm r end of Carter  
 \*Davis Wm (Minnie) (o) hlpr J H Burton & Co h 28 Branch  
 Davis Wm E (Mary A) 5 hlpr h 131 Boyd  
 Davis Wm J emp Am Tob Co r 12 Duncan  
 Davis Withers (Annie) 1 engr r 32 Irvin  
 \*Dawkins Nellie emp Am Tob Co r 17 Meador  
 Dawson Dewey (Willie) 1 h 158 Montgomery  
 Dawson Edith V (Mrs G P) opr Art Beauty Shoppe r 130 Maple av  
 Dawson Garret P (Edith V) barber Climax Barber Shop r 130 Maple av  
 Dawson Willie (Mrs Dewey) emp Am Tob Co r 158 Montgomery  
 Deal Bertha B tex wkr Edna Mills r 75 Burton  
 Deal Eunice D r 75 Burton  
 Deal J C tex wkr Edna Mills h 75 Burton  
 Deane Danl W clk h 8 n West Market  
 Deane Ida emp Am Tob Co r 8 n West Market  
 De Frese Saml R (Julia) 1 mgr N C Gas Co h 117 Redd  
 De Grotte Annie (wid J W) r 225 Wentworth  
 De Grotte Carl H (Mattie K) 1 shoe repr Climax Shoe Shop res RD 1  
 Greensboro rd nr limits  
 De Grotte Dorothy G student r 21 Franklin  
 De GROTTE FRED( Bronna) (o) mgr Rville Coca-Cola Bottling Co h 21  
 Franklin—tel 453  
 De Grotte Henry C (Mattie K) 1 (o) shoe repr Climax Shoe Shop h 845 s  
 Scales  
 De Hart Jack mech Lucky City Mtrs res RD 3  
 Delaney Eva M opr So Bell Tel & Teleg Co r 304 Lawsonville av  
 De Lancey Helen bag turner Chase Bag Co r Washington av  
 De Lancey Jno W (Edna C) farmer h 304 Lawsonville av  
 Delaney Johnson F (Bess B) 1 (o) wtchmn Am Tob Co h 103 Silver  
 De Laney Bessie (Mrs J W Jr) clk J W De Lancy Jr r 13 Acme  
 De Lancy C Edwd emp Am Tob Co r Wray nr Wentworth  
 De Lancy Chas I (Alma) (o) mach Am Tob Co h Wray nr Wentworth  
 De Lancy E Irvin (Florence) 1 (o) emp Am Tob Co h 293 Wentworth  
 Delaney Edna E catchr Am Tob Co r 262 Washington av  
 De Lancy Florence (Mrs E J) emp Am Tob Co r 293 Wentworth  
 Delancy Harry T (Ollie) h 262 Washington av  
 Delancy Helen r 262 Washington av  
 De Lancy J Edgar clk Dutch Lunch res RD 4  
 De Lancy Jno W (Martha C) (o) h 313 n East Market  
 De Lancy Jno W Jr (Bessie) 2 gro 309 n East Market h 13 Acme



# WATCH THE FORDS GO BY

1935 REIDSVILLE CITY DIRECTORY

77

- De Lancy Jos O (Ruby E) emp Am Tob Co h Danville rd at limits  
De Lancy Ruby E (Mrs J O) emp Am Tob Co r Danville rd at limits  
De Lancy Zeb V mach opr Am Tob Co r 313 n East Market  
Delapp Jas H (Polly P) 1 (o) carp h 8 Martin  
Delapp Jno L (Nannie L) 3 truck dr Rville Furn Co h 71 Barnes  
Delapp Patk O pkr Am Tob Co r 71 Barnes  
Delapp Robt H (Annie M) benchmn Rville Flour Mills & Lbr Yd r 5 Law-  
sonville av  
Delapp Royal S (Mattie D) 2 mach opr Am Tob Co r 313 n East Market  
Dellinger Arlie N (Muriel F) 2 mgr Pennrington Poultry Farm h n East  
Market RD 5  
\*Dempsey Docie (Mae E) (o) emp Am Tob Co h 50 Pennsylvania  
\*Dempsey Mae E emp Am Tob Co r 50 Pennsylvania av  
\*Denny Chas poultry drsr Rockingham Poultry & Feed Co  
\*Denny Earl (Eloise) 4 cook Sanitary Cafe h 47 Prince  
\*Denny Gertrude dom W W Rierison r 47 Prince  
Denny Harry C dstbtr Greensboro Daily News r Belvedere Hotel  
\*De Viney Robt (Jula) (o) emp Am Tob Co h 37 Sommers (Sunset Hill)  
Diamond Waba emp Rville Rayon Mills r 41 Mc Coy  
Diamond Wm P h 41 Mc Coy  
Diamond Wright emp Rville Rayon Mills r 41 McCoy  
Dickens Berkley emp Big Bill Btlg Co r Lindsey  
Dickens Chas T (Mabel T) 2 (o) slsmn Rville Mtr Co h 205 Barnes  
Dickerson Carlton C (Sadie) 2 mach opr Am Tob Co h 734 Watson  
\*Diggs Ester (Jeanette) 4 tr dr Lowe Coal Co r 138 Holderby  
Dill Anna (wid J H) nurse 117 Field h do  
\*Dill Callie dom r 442 Harrison  
Dill Jesse D (Mae) atndt North End Serv Sta h 105 Wentworth  
Dill Lena r 117 Field  
Dill Mae (Mrs J D) emp Am Tob Co r 105 Wentworth  
\*Dill Marie r 442 Harrison  
Dill Mollie (wid W L) (o) h 368 n Scales  
\*Dill Reuben (Annie Belle) emp Am Tob Co h 446 Harrison  
\*Dill Richd em Am Tob Co r 442 Harrison  
\*Dill Russell emp Am Tob Co h 442 Harrison  
Dill Willard emp Rville Rayon Mills r 45 Arlington  
\*Dillard Annie emp Am Tob Co 11 Chestnut  
\*Dillard Henry (Sallie M) h 32 Branch  
\*Dillard Isaac (Lizzie) 1 lab Am Tob Co h 197 Jackson  
Dillard Jas H (Octavia M) (Dillard Serv Sta) h 57 n Scales  
\*Dillard Jno B (Annie M) 1 shoe shiner Broadway Shoe Shine Parlor r 6  
Jackson  
Dillard Octavia M (Mrs. J H) bkpr Dillard Serv Sta r 57 n Scales



- Dillard Service Station (J H Dillard) 57 n Scales  
 \*Dillard Susie M tchr Branch St Sch r 399 Harrison  
 \*Dillard Will B emp Am Tob Co r 444 Harrison  
 Dilworth Jas carper Rville Rayon Mills r 39 n Main  
 Dilworth Winona r 39 n Main  
 \*Dingle Harvey emp Am Tob Co r (r) 14 Church  
 \*Dingle Mary L lndrs r (r) 14 Church  
 Divinie Bessie (Mrs G C) gro 333 n East Market r 331 do  
 Divinie Edwd r 331 n East Market  
 Divinie Geo C (Bessie) (o) mach opr Am Tob Co h 331 n East Market  
 Dix Edwin F (Nannie) colr Huntley-Stockton-Hill Co h 234 Washington av  
 Dix Emery H clk Newnam's Mkt r 234 Washington av  
 Dix Lorenza B (Nannie) carp h 23 Ellington  
 \*Dix Margt emp Am Tob Co r 121 Branch  
 Dix Eva r 127 Wentworth  
 Dix Rufus T (Rosa) 2 carp h 127 Wentworth  
 Dixie Motor Co (G W & J F Brame) reprs 743 s Scales  
 Dixie Service Station (J F Gregory) 741 s Scales  
 Dixon Claudia (Mrs T J) emp Am Tob Co r 15 Prince  
 Dixon Francis H electrn Irvin Elec & Radio Co r 428 Piedmont  
 Dixon Frank H (Lila) 1 (Dixon's Shoe Shop) r 420 Lindsey  
 Dixon Harry T (Bertha) 4 (o) (Dixon Shoe Shop) h 445 Lindsey  
 Dixon Hubert L (Berta) 6 h 450 Lindsey  
 Dixon Lula (wid W T) r 605 Watson  
 Dixon Madge (wid H S) inspr Am Tob Co r 41 n Main  
 Dixon Sarah F (wid J W) (o) h 428 Piedmont  
 Dixon Thos E (Audrey L) (o) mach opr Am Tob Co h 42 Johnston  
 Dixon Thos G (Claudia) emp Am Tob Co r 15 Price  
 Dixon Walker F pntr r 428 Piedmont  
 Dixon Walter B (Clara P) 3 shoe repr 106 s West Market h 438 Lindsey  
 Dixon Wm M r 428 Piedmont  
 Dixon's Shoe Shop (F H & H T Dixon) reprs 11 Gilmer  
 Dobbs Jas clk Kroger Gro & Baking Co r 274 Barnes  
 Dobbs Julius E (Lemma D) h 60 s Main  
 Dobbs Sallie tchr Franklin St Sch r 60 s Main  
 \*Dobson Kath M tchr Washington High Sch r 134 Carter  
 Doby Raymond warper Rville Rayon Mills r 119 Carter  
 Dockery Adolphus W (Nannie) 2 h 402 s West Market  
 Dockery Albert tex wkr Edna Mills r 402 s West Market  
 Dockery Clyde F (Louanna) 1 fcty wkr r 402 s West Market  
 Dockery Herman A projectionist Broadway Theatre r 402 s West Market  
 Dockery Jno H (Rosa B) 2 (o) mach opr Am Tob Co h 213 Barnes  
 Dockery Kathleen spnr Edna Mills r 402 s West Market

# WATCH THE FORDS GO BY

1935 REIDSVILLE CITY DIRECTORY

79

- Dockery Louanna (Mrs C F) wndr Edna Mills r 402 s West Market  
Dockery Nannie (Mrs A W) wndr Edna Mills r 402 s West Market  
Dockery Wade M (Lula) (o) emp Edna Mills h 215 Montgomery  
\*Dodd Bettie 5 stemmer Am Tob Co h 12 Scott  
Dodd Chas G (Reva) 1 wvr Rville Rayon Mills h 121 Madison  
Dodd Curtis emp Rville Rayon Mills  
Dodd Reva (Mrs Chas) emp Rville Rayon Mills r 121 Madison  
\*Dodd Robt farm hd r 12 Scott  
Dods Ada (wid J D) h 46 Lawsonville av  
Dods Daisy slswn Cain Dept Store r 46 Lawsonville av  
Dodson Herbert H (Tula) 1 formn Am Tob Co h 219 Lindsey  
\*Doggett Bedford (Georgia) 6 emp Am Tob Co h 26 Sommers  
Doggett Edgar (Maude) (o) h 365 s East Market  
\*Doggett Grady h 495 Harrison  
Doggett Maude (Mrs Edgar) mach opr Am Tob Co r 365 s East Market  
\*Donald Lois cook Jos Gladden r 417 s Scales  
Donithan Odell (Rose A) 3 h 15 Shelton  
\*Donnell Nelson lab r 437 Vance  
Donovan Ruth H (Mrs W J) asst mgr Caro Mtr Co res RD 1  
Dooley J Odell (Lorene) 1 asst mgr Kroger Gro & Baking Co r 71 Lindsey  
Doolittle Jas E tex wkr Edna Mills r 67 Burton  
Doris Effie r 114 n West Market  
Doss Talmadge W (Mattie Lou) 2 sta engr Belvedere Hotel h 31 Thompsonville  
Doss Wm D farmer r 114 n West Market  
\*Doughton Lizzie dom Lawsonville av r 96 Ridge  
\*Douglas Chas lab r 43 Hill  
\*Douglas Nancy emp Am Tob Co r 43 Hill  
\* Douglas Pauline r 43 Hill  
Douglas Gatha (Mrs Jerome) tchr Franklin St Sch r 240 Piedmont  
Douglas Jerome (Gatha) prin Franklin St Sch h 240 Piedmont  
Down Town Service Station (J T Sprinkle) 111 Gilmer  
Drew Clyde (Mildred) atndt Fitzgerald's Serv Sta r 131 Maple av  
Drew Mildred (Mrs Clyde) emp Am Tob Co r 131 Maple  
Driscoll David P (Bessie M) (o) flgmn So Ry h Laster  
Driscoll David P Jr r Laster  
Driscoll Hazel slswn J C Penney Co r Laster  
Driscoll Jno H clk W H Inman r Laster  
Driver Lloyd (Zelma) 2 silk wkr Rville Rayon Mills h 734 s Scales  
Driver Mack silk kwr Rville Rayon Mills r 734 s Scales  
Driver Zelma (Mrs Lloyd) silk wkr Rville Rayon Mills r 734 s Scales  
Drum Nadine student r 245 Forest  
Drumm Preston A (Purvy D) 4 lbr mn h 245 Forest



Dudley Wm G (Dorothy) 1 (o) ticket agt So Ry h 31 Mercedes CPI  
 Dudley Helen (Mrs Larry) emp Am Tob Co r 122 Montgomery  
 Dudley Larry (Helen) h 122 Montgomery  
 Duffy Ruth 1 supvr FERA r 230 Piedmont  
 Duggins David atndt Barber's Serv Sta r Georgia  
 Duggins Dewey hlpr r Georgia av nr Wentworth  
 Duggins J Nathl (Mary A) 2 hlpr h Georgia av nr Wentworth  
 Duggins Jas hlpr r Georgia av nr Wentworth  
 Duggins Norman hlpr r Georgia av nr Wentworth  
**DUKE POWER CO (formerly Southern Public Utilities Co) Arthur N**  
**Turner mgr 124 Gilmer—tel 3 (See Page 40)**  
 \*Duling Alice ironer Rville Ldry Co r Sharp  
 Duncan Ananias (Minnie F) tex wkr Edna Mills h 77 Burton  
 Duncan Arth L (Bessie) 1 (o) emp City Water Dept h 2 Duncan  
 Duncan D Gladys r 77 Burton  
 Duncan Edgar M (Lola) (Lucky Strike Barber Shop r Wentworth  
 Duncan Edwd (Lola) barber r 293 Wentworth  
 Duncan Goldie wvr Edna Mills r 114 n West Market  
 Duncan Gordon W (Susie M) 2 tex wkr Edna Mills h 49 Edna  
 Duncan Harry L r 77 Burton  
 Duncan Lillie M tex wkr Edna Mills r 77 Burton  
 Duncan Lola (Mrs Edwd) emp Am Tob Co r 293 Wentworth  
 Duncan Luther (Lucy) farm hd Pennrington Plantation r RD 3  
 Duncan Oma (Mrs R A) tex wkr Edna Mills r 50 Edna  
 Duncan Robt A (Oma) 1 tex wkr Edna Mills h 50 Edna  
 Duncan Susie (wid J H) (o) h 12 Duncan  
 Dunlap Edwd W (Nettie) 3 emp Edna Mills h 412 s West Market  
 Dunn Isaac N supt Edna Mills Corp r Belvedere Hotel  
 Dunn J Wm atndt City Serv Sta r Park av CPI  
 Dunn Jas R (Jennie L) emp Am Tob Co r Park av CPI  
 Dunn Judson (Mary) 2 tex wkr Rville Rayon Mills h 21 Meadow  
 Dunn M Winnie bkpr Halbert's Cred Clo Store r Park av CPI  
 Dunn Myrtle (wid J R) h Park av CPI  
 Dunovant Josephine emp Am Tob Co r 36 Wentworth  
 Durham Alma P slswn J J Newberry Co r 131 Lawsonville av  
 Durham Curtis N emp Smith-Douglas Co r 131 Lawsonville av  
 Durham Flay (Lelia) maker Am Tob Co r 15 Wentworth  
 Durham Francis emp Am Tob Co r 50 Field  
 Durham Francis C r City Fire Dept  
 Durham Ida emp Edna Mills r 24 Thompsonville  
 Durham Jas S welder Rville Welding Shop r 50 Field  
 Durham Jno W (Sue V) 1 policemn City h 39 n Main  
 Durham Lelia (Mrs Flay) emp Am Tob Co

# WATCH THE FORDS GO BY

1935 REIDSVILLE CITY DIRECTORY

81

- Durham Life Insurance Co of Raleigh J L Caudill & E X Heatherley agts  
4 Bk of Rville bldg
- Durham Maggie r 429 n West Market
- Durham Nathl L (Mary S) 2 wtchmn Am Tob Co h 131 Lawsonville av
- Durham Saml P (Maude) emp Am Tob Co h 50 Field
- Dutch Lunch ( O B and O W Gwynn) 3 Gilmer
- Eady Jas F (Ruby S) 2 tex wkr Rville Rayon Mills h 30 Allison
- Easley Jos D slsmn Gable's r 60 s Main
- \*Eaton Geo (Rosa) 1 lab h 337 Harrison
- Echols Jas W (Ella) h 63 McCoy
- Echols Jos emp Am Tob Co r 63 McCoy
- Echols Kathleen r 63 McCoy
- Echols Maggie r 63 McCoy
- Economy Auto Supply ( A M Howell) accessories 122 s Scales
- \*Edgerton Lonnie E (Sadie) embalmer Rville Funeral Parlor h 128 Hall
- \*Edgerton Sadie sch tchr Rockingham County r 128 Hall
- EDNA MILLS CORP John B Pipkin pres C Thurston Woodford vp and sls  
mgr W Benton Pipkin treas cotton goods mfrs 500 s West Market—  
tel 23 (See Card B D and Page 39)**
- Edwards B V stock clk Charles Stores Co r 36 Wentworth
- Edwards Ida (wid J T) silk wkr Rville Rayon Mills h 610 Watson
- Edwards J Reed mgr paint & body dept Lucky City Mtrs r 41 n Main
- Eggleston Benj H (Eggleston Bros) res Spray N C
- Eggleston Bros (Frank and B H) office & plant 215 n Scales
- Eggleston Bros No 4 Dalton L Gills mgr serv sta 200 n Scales
- Eggleston Bros No 5 J M Hall mgr serv sta s Scales cor Woodrow
- Eggleston Bros No 6 Robt A Allen mgr serv sta 130 n Scales
- Eggleston Frank (Eggleston Bros) res Spray N C
- Elder Ruth 1 clk Charles Stores Co r 78 Lindsey
- Ellenburg F Dewey (Bettie F) 7 mech Martin's Garage h s Scales nr Wood-  
row
- Eller Layla S (Mrs P T) opr So Bell Tel & Teleg Co r 318 s Main
- Eller Paul T (Layla) servmn Duke Power Co r 378 s Main
- \*Ellerson Rosanna lndrs r 444 Vance
- \*Ellington Alma dom h 38 Ware
- Ellington Bert T (Vilma F) 1 pkr Am Tob Co r 119 Carter
- Ellington Drug Co (Inc) G Rucker Ellington sec-treas-mgr 41 s Scales
- Ellington Edwd L (Annie L) 3 (o) h 102 Thomas
- Ellington G Rucker (Jeanette) sec-treas-mgr Ellington Drug Co Inc h 24  
Lindsey
- Ellington Georgianna (wid R M B) mus tchr 23 Irvin r do
- Ellington Jennie (Mrs J F) bdg 119 Carter r do
- \*Ellington Jno student r 20 Holderby



Ellington Jno E (Nannie) 1 (o) tob dlr h 337 s Main  
 Ellington Jno R clk Ellington Drug Co Inc r 337 s Main  
 Ellington Jos F (Jennie) h 119 Carter  
 Ellington Kate h 212 s Main  
 Ellington Leroy clk Halbert's r 337 s Main  
 Ellington Nina F opr So Bell Tel & Teleg Co res Wentworth N C  
 \*Ellington Percy student r 20 Holderby  
 \*Ellington Robt E (Mozelle) 3 jan h 132 Holderby  
 \*Ellington Wm R (Malissia) 1 (o) farmer h 20 Holderby  
 \*Ellington Wm R Jr hlpr Am Tob Co r 20 Holderby  
 Elliott Bert appr R G Gladstone Co r 30 Lindsey  
 Elliott E Jack (Bessie) plmbr R G Gladstone Co r 23 Lindsey  
 Elliotte Jos lmfyr Edna Mills  
 Elliotte Rosa smash hd Edna Mills  
 Ellis Bunnie M (Ethel) 6 dist mech St Hwy Comm h 410 Lindsey  
 Escoe Sarah L tex wkr Edna Mills h 501 s East Market  
**EUBANKS FLOYD R (Bessie C) mgr H & H Clothing Co h 100 Boyd**  
 Eubanks Bessie C (Mrs F R) bkpr H & H Clo Co r 100 Boyd  
 Evans Ambrose clk R M Gillie res Ruffin N C  
 Evans Claude L (Angie) 3 emp Edna Mills h 21 Thompsonville  
 Evans Ina emp Am Tob Co r 227 Wentworth  
 \*Evans Jno h 258 Chestnut  
 \*Evans Mary maid Robt Perkins r 203 s Harris  
 Everett C Edwd (Dorothy) 1 emp Am Tob Co h 13 Norman  
 Ezell C Lacy Jr (Gladys) 1 dep colr U S Customs h 354 s Main  
 Ezell Jas D (Ruth) 1 overseer Rville Rayon Mills h 120 Madison  
 \*Faber Gussie emp Am Tob Co h 172 Washington av  
 Fagge Florence O (Mrs S F) (The White House) r 111 w Morehead  
 Fagge S Frank (Florence O) 2 carp h 111 w Morehead  
 Fagge Wm F (Kathleen) 1 mech Am Tob Co h 222 Lindsey  
 \*Falls Jno ice puller Rville Ice & Coal Co r 5 Terry  
 Fargis Clarence W 1 hlpr Pennrose Pk Country Club r 110 Settle  
 Fargis Jas R (Leasie) emp Am Tob Co h 23 East  
 Fargis Leasie (Mrs J R) emp Am Tob Co r 23 East  
 Fargis Lucy clk Robert's Lunch Rm r 25 Gilmer  
 Fargis Robt J (Mellissie) 5 brklyr h 40 Neal  
 Fargis Thos J (Annie M) 4 wtchmn Am Tob Co h 47 Allison  
 Faries Carrie (Mrs W P) emp Am Tob Co r 48 Fontaine  
 Faries W Paul (Carrie) emp Am Tob Co h 48 Fontaine  
 Farlow Anne (Mrs Paul) wvr Rville Rayon Mills r 119 Carter  
 Farlow Gertie L (Mrs W H) winder Rville Rayon Mills r 325 n Scales  
 Farlow Paul (Anne) wvr Rville Rayon Mills r 119 Carter  
 Farlow W Hal (Gertie L) 2 wvr Rville Rayon Mills h 325 n Scales

- Farlow Wyma R student r 325 n Scales  
 Farm Credit Administration—Emergency Corp Loan Division R D Hawkins field supvr 2d flr Post Office bldg  
 Farmers Feed & Seed Service (J H & J H Allen Jr) 109 s East Market  
 Farmers Hardware & Lumber Co M W Pleasants pres, Jennie A Sanders vp Mabel S Pleasants sec-treas 112-14 Settle  
 Farmers Warehouse (Dewey Huffines Dillard McMichael Ruffin Roberts G E Smith) tob Williams nr Scales  
 Farrar Jno W slsmn Rville Mtr Co r 24 s Main  
 \*Farrish Alice cook Osborne r 21 Moore  
 \*Farrish Jas L (Alice) lab Montgomery Mtr Co r 21 Moore  
 \*Farrish Jas R (Dora) (o) carp h 21 Moore  
 Farthing Chas L (Alice) farmer h 32 Arlington  
 Farthing Dennis S (Gertrude) confr (Little Wonder) r 34 Arlington  
 Farthing Erma catcher Am Tob Co r 32 Arlington  
 Farthing Garnett warper Rville Rayon Mills r 32 Arlington  
 Farthing Gertrude (Mrs D S) emp Rville Rayon Mills r 34 Arlington  
 Farthing Virginia r 32 Arlington  
 Faucett Anne nurse Memorial Hosp r do  
 Faucett Leroy (Maude) 3 (o) carp h 150 Montgomery  
 Faucett Maude (Mrs L R) emp Am Tob Co h 150 Montgomery  
**FAUCETTE GEO W (Gertrude D) (o) (Rville Bldg & Supply Co) h 31 Park dr Racine Pk—tel 613**  
 Faulkner Woodrow slsmn Big Bill Btlg Co r Vance bey limits  
 \*Favors Augusta emp Am Tob Co h 124 Washington av  
 Fels Annie Mae r 303 s Main  
 Fels Saml (Sarah) (o) h 303 s Main  
 Ferguson Geo A vet First Nat Bk bldg res Leaksville N C  
 Ferguson Mattie emp Edna Mills r 5 Thompsonville  
 Ferneyhough Wm T (Rena K) 2 (o) phys 206-07-08 United Bk & Trust bldg—tel 650 h 345 w Morehead—tel 381 (See Page 44)  
 Ferrell H Cleveland (Minnie) 2 emp Edna Mills h 32 McCoy  
 Ferrell Minnie (Mrs H C) emp Edna Mills r 32 McCoy  
 Fesmire Lauritt C (Eula) sub sta opr Duke Power Co h 476 s Main  
 Fesperman C H serv mgr Rville Mtr Co res Greensboro N C  
 Festerman Jessie L (Mrs S N) catcher Am Tob Co r 18 Michael  
 Festerman Sol N (Jessie L) 1 maker Am Tob Co h 18 Michael  
**FETZER DRUG STORE Russell H Tucker mgr 117 s Scales—tel 300**  
 Fetzer Paul W (Sadie) 4 phys 17 s Main h 43 do  
 Fields Albert G tr dr r 8 Price  
 Fields Annie (Mrs J E) tex wkr Edna Mills r 8 Price  
 Fields Bertie (Mrs Clyde) emp Am Tob Co r 66 Barnes  
 Fields Carrie (wid B W) 1 tex wkr Edna Mills h 2 Ellington



- Fields Clyde (Bertie) emp Rville Rayon Mills h 66 Barnes  
 Fields Estell E emp Am Tob Co r 2 Ellington  
 Fields Jas E (Annie) h 8 Price  
 Fields Jno (Pauline) pntr (2) h 135 s East Market  
 Fields Jno M r 8 Price  
 Fields Nancy E tex wkr Edna Mills r 8 Price  
 Fileds Nellie (Mrs Wm) tex wkr Edna Mills r 28 Paradise  
 Fields Wm (Nellie) 4 tex wkr Edna Mills h 28 Paradise  
 Fillman Margt sten Nu-Shine Co r 533 s Main  
 Fillman Nell S (wid Scott) (o) h 533 s Main  
 \*Finch Emmett (Maggie) 1 (o) emp Am Tob Co h Warriner  
 \*Finch Ola dom r 572 s Scales  
 \*Finch Saml jan First Nat Bk r 489 n Scales  
 Firesheets Chas L (Nellie P) 4 (o) ofc mgr Am Suppliers Inc h 390 s Main  
 Firesheets Chas L Jr student r 390 s Main  
 Firesheets Hilda clk Am Suppliers Inc r 390 s Main  
 Firesheets Sarah E tchr Lawsonville Av Sch r 390 s Main  
 First Baptist Church T L Sasser pastor s Main cor Piedmont (See Page 23)  
 \*First Baptist Church 301 s Scales  
 First Christian Church J L Neese pastor 39 Montgomrey (See Page 24)  
 \*First Christian Church M L Lamberth pastor 116 Holderby  
 First Methodist Protestant Church G R Brown pastor 34 Lindsey  
 First National Bank (The) Wm B Wray pres Jas F Womack cash David R  
     Young asst cash 42 s Scales  
 First National Bank Building 106 Gilmer  
 First Presbyterian Church M S Husk pastor 138 s Main (See Page 25)  
 Fisher Lelia G supt Memorial Hosp h do  
 \*Fisher Ora M phys 8½ n West Market h do  
 Fitz M Henry Jr delmn Pine Hill Dairy r 198 Lawsonville av  
 Fitz Marcelus H (Dollie M) 1 h 198 Lawsonville av  
 Fitz Jos D clk Piggly Wiggly r 198 Lawsonville av  
 Fitzgerald A Clifton (Mildred L) 1 r 33 Burton  
 Fitzgerald Georgia (o) emp Am Tob Co h 33 Burton  
 Fitzgerald Jno emp Greenview Cemetery  
 Fitzgerald Jno W (Helen V) (Fitzgerald's Serv Sta) res RD 5  
 Fitzgerald Mildred L r 33 Burton  
 Fitzgerald Wesley (Helen) stockmn Montgomery Ward & Co r RD 5  
 \*Fitzgerald Virgil presser Model Ldry r 328 s Scales  
 Fitzgerald's Service Station (J W Fitzgerald) 139-41 s West Market  
 \*Flax Alex (Edna) 2 lab r 5 Race Track  
 \*Flax Danl B (Maggie) (o) tob wkr h 24 Hickory  
 \*Flax Eliz r 5 Race Track  
 \*Flax Evelyn maid F E Kailer r 5 Race Track



# WATCH THE FORDS GO BY

1935 REIDSVILLE CITY DIRECTORY

85

- \*Flax Reuben (Ruth) 2 emp Am Tob Co h (r) 19 n Harris
- \*Flax Ruth emp Am Tob Co r (r) 19 n Harris
- \*Flax Saml (o) farmer h 28 Caswell
- \*Flax Virginia student r 5 Race Track
- Fleming Jas E (Kate) slsmn Caro Merc Co h 456 Lindsey
- Fleming Kate (Mrs J E) catcher Am Tob Co r 456 Lindsey
- \*Fletcher Alice emp Am Tob Co r 11 Scott
- \*Fletcher David (Alice) 3 emp Am Tob Co h 11 Scott
- \*Fletcher Lorenzo r 11 Scott
- \*Flint Viola stemmer Am Tob Co r 419 n East Market
- \*Flood Jas delmn Krogers Gro & Baking Co r 126 Holderby
- \*Flood Jesse (Belle) 5 lab h 126 Holderby
- Floyd Dollie (wid J L) hskpr 106 Wentworth r do
- Floyd Wm emp Am Tob Co r 3 s Main
- Flynn Beulah (Mrs S C) slswn Gable's r 26 Maiden la
- Flynn Herman r 26 Maiden la
- Flynn Stanley C (Beulah) h 26 Maiden la
- \*Fontaine Wm A. (Susie) 1 (o) emp Am Tob Co h 87 Ridge
- Foote Flora modiste 18 s Scales r 25 Lindsey
- Foote Sallie h 25 Lindsey
- Forbes Hazel emp Rville Rayon Mills
- Forbes Jno E (Daisy F) 3 (o) mach opr Am Tob Co h 225 Ranson
- Ford Geo L (o) h 120 Field
- Forkner Elna nurse Memorial Hosp r do
- Fort Lucy (wid C D H) r 9 s Main
- Foster Alice emp Am Tob Co r 29 Moore
- Foster Clyde R emp Clyde Cobb Battery Shop r 334 Walnut
- \*Foster Jno (Alice) 1 (o) emp Am Tob Co h 29 Moore
- \*Foster Garlee (Lula) emp Am Tob Co h 23 Wray
- Foster Myrtle (wid W L) 2 h 334 Walnut
- \*Foster Viola emp Am Tob Co r 205 Jackson
- Foster Wm F (Mary M) (o) chf miller Rville Flour Mill & Lbr Yd h 214  
Lawsonville av
- Foster Wm J batterymn Cobb Tire & Battery Co r 334 Walnut
- Fournier Felix emp Am Tob Co r 304 Piedmont
- Fowler Frank D (Ethyl) mgr Broadway Theatre h 16 Lindsey
- Fowlkes Chas C (Lula) (o) serv sta Danville rd bey limits h do
- Fowlkes Chas W poultryman Pennington Poultry Farm r Danville rd RD 5
- Fowlkes Lizzie (wid Glenn) 3 emp Am Tob Co r 610 Watson
- Fowlkes Minnie (Mrs R H) cigar mkr Am Tob Co r n East Market RD 5
- Fowlkes R Harvey (Minnie) 1 slsmn h N East Market RD 5
- Fox Jas A wood wkr Rville Flour Mills & Lbr Yd res Greensboro N C
- Foy Wm H (Fannie) (o) h 164 s Main

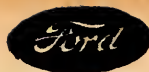

- \*Foye Annie M 4 dom Talley h 276 (142) Franklin
- \*France Carvin tr dr Rville Ice & Coal Co r Warriner
- \*France Ralph lab r 465 n East Market
- \*France Wesley (Annie B) 2 (o) pntr h 74 Pine
- \*Frank Annie dom J M Sharp r Pine
- Franklin Street School Jerome Douglass prin 16 Franklin
- Franklin Thelma slswn Belk-Stevens Co r 179 Lawsonville av
- Frashure Emma (wid Jno) (o) h 250 Lawsonville av
- Frashure J Ina emp Rville Flour Mill & Lbr Yd r 250 Lawsonville av
- Frashure Nell tchr Lawsonville Av Sch r 250 Lawsonville av
- Freeman Jno (Louise) 2 shpg clk Rville Rayon Mills r 434 s Main
- \*Freeman Vandelia tob wkr Am Tob Co r 154 Holderby
- \*Freeman Wm (Vandelia) solr Rville Ldry Co r 154 Holdreby
- French Cora (Mrs J W) mach opr Am Tob Co r 837 s Scales
- French Edgar tr dr Strader Bros res RD 4
- French Jno W (Cora S) 1 (o) gro & serv sta 438 Vance h 485 do
- French Jud W (Cora) mach opr Am Tob Co h 837 s Scales
- Frye Herman E (Thelma) 1 service mn So Bell Tel & Teleg Co h 14 Meadow
- Fulgham Flora (Mrs T R) emp Am Tob Co r Danville rd bey limits
- Fulgham Thos R (Flora) r Danville rd bey limits
- Fulcher Wm P r 106 Wentworth
- Fuller Jos (Minnie) tex wkr Edna Mills r 29 Neal
- Fuller Minnie (Mrs Jos) tex wkr Edna Mills r 29 Neal
- Futrell B S emp Rville Rayon Mills
- Gable's J F Orren Jr mgr clothing 27 s Scales
- \*Gaddy Wilbert lab r 55 Roanoke
- \*Gaggers Jennie lndrs r 121 Lambeth
- \*Gaggers Wm (Jennie) (o) cement fnshr h 121 Lambeth
- Gailey Luther C (Elsie) 1 tex wkr Rville Rayon Mills h 237 Lawsonville av
- \*Gallilee Holiness Church 74 Pennsylvania av
- \*Galloway Annie Mae emp Am Tob Co r 78 Ware
- \*Galloway Beatrice lndrs Am Suppliers Inc h 117 s Harris
- \*Galloway Chas lab r 78 Ware
- \*Galloway Colorado (Essie) 1 emp Am Tob Co h 179 Jackson
- \*Galloway Dunwell L student r 179 Jackson
- \*Galloway Edna ironer Rville Ldry Co r 78 Ware
- \*Galloway Essie emp Am Tob Co r 179 Jackson
- \*Galloway Frank r 179 Jackson
- \*Galloway Kathleen student r 38 Sommers
- \*Galloway Kathleen r 45 Robinson
- \*Galloway Lawson (Louisiana) emp Am Tob Co h 255 Chestnut
- \*Galloway Lula r 78 Ware
- \*Galloway Mildred ironer Rville Ldry Co r 78 Ware

- \*Galloway Nannie emp Am Tob Co r 121 Lambeth
- \*Galloway Ollie lab h 501 n Scales
- \*Galloway Paul car washer City Serv Sta
- \*Galloway Ransom (Hester) 1 (o) emp Am Tob Co h 225 Chestnut
- \*Galloway Roman (Cora) emp Am Tob Co h 258 Franklin
- \*Galloway Ruby r 35 Vance
- \*Galloway Susianna 1 h 78 Ware
- \*Galloway Victoria emp Am Tob Co r 179 Jackson
- \*Galloway Weldon (Maggie) (o) emp Bullick's Shoe Shop h 38 Sommers
- \*Galvin Ernest (Liler) 2 lab h 111 s East Market
- Gammon Chas (Ruby) emp Am Tob Co r 122 Field
- Gammon Earl E (Helen S) 1 emp Am Tob Co h 4 Sommers
- Gammon Ernest (Kath) 1 emp Am Tob Co h 114 Madison
- Gammon G Harp (Martha J) 1 (o) weigher Am Tob Co h 421 n Scales
- Gammon Jas T (Margt) 1 (O & G Serv Sta) h Danville rd bey limits
- Gammon Lillian S r 421 n Scales
- Gammon Linwood H r 421 n Scales
- Gammon Nell (Mrs J W) slswn J C Penney Co res RD 3
- Gammon Pauline E silk wkr Rville Rayon Mills r 421 n Scales
- Gammon Ruby (Mrs Chas) emp Am Tob Co r 122 Field
- Gammon Silas (Cora) 1 h 61 McCoy
- Gantt Cecil B (Ada) 1 tr dr Burton Lines Inc h 43 McCoy
- \*Gantt Edna r 46 Pennsylvania av
- \*Gantt Horace lab r 46 Pennsylvania av
- \*Gantt Mary r 46 Pennsylvania av
- \*Gantt Viola r 46 Pennsylvania av
- Gapen Eliz O sten Jule McMichael r 4 s Main
- Gapen Robt D (Reida) 1 tobacconist h 4 s Main
- Gapen Myra r 4 s Main
- \*Garland David r 1 Branch
- \*Garland Jas lab r 1 Branch
- \*Garland Janie H emp Am Tob Co r 1 Branch
- \*Garland Jno (Janie H) (o) h 1 Branch
- \*Garland Lillie dom r 14 Lytle
- \*Garland Saml (Pearl) 3 lab City of Rville h 10 Lytle
- \*Garland Viola 2 emp Am Tob Co h 274 Franklin
- \*Garner Clarence bus boy Belvedere Hotel r 168 Carter
- Garner Geo W (Lillie) (o) supt Am Suppliers Inc h 27 Pennrose dr RPk
- Garner Geo W Jr clk Am Suppliers Inc r 27 Pennrose dr RPk
- Garner Harry r 27 Pennrose dr RPk
- \*Garner Margt r 168 Carter
- Garner Wm silk wkr Rville Rayon Mills r 324 n Scales
- Garner Wm L (Maude L) 3 tex wkr Edna Mills h 54 Edna



Garner Wm L Jr tex wkr Edna Mills r 54 Edna

Gardner Benj carp r 204 Lindsey

Gardner Bettie S (wid L I) dep colr U S Int Rev Serv h 383 s Main

Gardner Coal Co (J H Allen) 21 s East Market

**GARDNER DRUG CO (T Lytt Gardner H Ernest Link, Robt I Dailey)**  
prescription druggists "If it's Gardner's it's good" 20 s Scales—tel  
14-15 (See Front Cover Supp and Card B D)

Gardner Fannie tchr Franklin St Sch r 22 Maple av

Gardner Jacob A clk Gibson Ice Cream r 134 Maple av

Gardner Jas B (Victoria) 5 clk J B Gardner h 33 n Main

Gardner Jas B Jr (Margt L) 2 (o) gro 112 n West Market h 443 n Scales

Gardner Leona (Mrs W B) emp Am Tob Co r 46 Snead

Gardner Purvis A agt L B Price Merc Co h 1½ Gilmer

**GARDNER T LYTT (Violet) (o) (Gardner Drug Co) h 134 Maple av—  
tel 256**

Gardner Wm B (Leona) 2 (o) h 46 Snead

\*Garrett Ada emp Am Tob Co r 18 Lytle

\*Garrett Annie dom 239 Maple av

\*Garrett Hildreth student r 18 Lytle

Garret J C emp Am Tob Co r 359 s Main

\*Garrett Jno (Lucille) lab h 32 Maiden la

\*Garrett Jno H (Ada) 2 (o) h 18 Lytle

\*Garrett Lucile dom 518 s Main r 32 Maiden Lane

\*Garringer Thos (Cumella) 2 emp Am Tob Co r 479 n East Market

Garrison A Carrol (Lillian) 1 (Star Gro) h 216 Washington av

Garrison Benj L emp Nasco Prod Inc r 111 Lindsey

Garrison Chas H (Joann) 1 (o) pres Nasco Prod Inc buyer Am Tob Co h  
111 Lindsey

Garrison Clyde emp Am Tob Co r 29 Fontaine

Garrison Gertrude emp Am Tob Co r 29 Fontaine

Garrison Josephine (wid W W) 1 r 43 Montgomery

Garrison May B (wid J H) r 16 Neal

\*Gaston Geo (Alice) 8 barber Central Barber Shop h 128 Lambeth

\*Gaston Louise dom r 58 Pennsylvania av

\*Gaston Louise maid r 15 Chestnut

\*Gatheright Geo (Mattie) 2 emp Penn Farm r 19 Moore

\*Gatheright Mattie emp Rville Ldry r 19 Moore

\*Gatheright O B (Mattie) 1 h 19 Moore

\*Gatling Thos R (Fannie E) 1 (Kappa Pharm) h 10 n West Market

Gauldin Roxie r 424 s West Market

Geffen Julius slsmn r Belvedere Hotel

Gentry Annie (Mrs Leslie) emp Rville Rayon Mills r 6 Arlington

Gentry Belle (Mrs T C) (Art Beauty Shoppe) r RD 4

# WATCH THE FORDS GO BY

1935 REIDSVILLE CITY DIRECTORY

89

- Gentry Esther (wid R F) 1 bdg 305 n East Market h do  
Gentry Geo D (Minnie K) 4 mach opr Am Tob Co h 794 s Scales  
Gentry Helen nurse Memorial Hosp r do  
Gentry Leslie (Annie) 2 emp Rville Rayon Mills r 6 Arlington  
Gentry Roy W (Lottie De G) 3 (o) slsmn h 75 Wentworth  
Gentry Sallie mach opr Am Tob Co r 305 n East Market  
Gentry Thos A mach opr Am Tob Co r 305 n East Market  
Gentry Thos L (Mary) 2 emp Am Tob Co r 3 Wyatt  
\*George Ida emp Am Tob Co r 76 Branch  
\*George Rosa emp Am Tob Co r 25 Lytle  
\*George Sarah h 25 Lytle  
Garinger Chas W (Emma) (o) agt Nat Life & Accident Ins Co h 36 Montgomery  
Gernade Bessie (Mrs Jene) catcher Am Tob Co r 225 n East Market  
Gernade Jene (Bessie) 1 sta atndt Robertson Oil Co r 225 n East Market  
Gibbs Jas M rural carrier P O h RD 4  
Gibbs Mary student r 556 s Main  
Gibbs Saml M (Agnes J) 1 (o) spec agt Jefferson Life Ins Co h 556 s Main  
Gibbs W Kelly colr Sands Furn Co r 556 s Main  
Gibson Dorothy (Mrs Melvin) silk wkr Rville Rayon Mills r 253 Washington av  
Gibson Edna E student r 271 Lindsey  
Gibson Melvin (Dorothy) r 253 Washington av  
Gibson Mozelle r 137 s East Market  
\*Gibson Sallie dom J M Motley r 10 s Harrison  
Gibson W Ernest (Annie S) 2 (o) carp contr 271 Lindsey h do  
Gibson Wm M (Lucy) 5 emp Am Tob Co h 137 s East Market  
Gibson's Ice Cream Co J A Gardner br mgr ret 107 Gilmer  
Gilbert Annie (Mrs Luke) emp Rville Rayon Mills r 38 Arlington  
Gilbert Luke (Annie) 3 emp Rville Rayon Mills r 38 Arlington  
Giles Wm M (Emily) 2 (o) buyer R J Reynolds Tob Co h 43 Lindsey  
Gilley Claud E pntr r 150 Lawsonville av  
Gilley Evelyn r 476 Lindsey  
Gilley Florence R student r 150 Lawsonville av  
Gilley Henry M (Grace P) 7 (o) exp 465 Vance h 469 do  
Gilley Jas L emp Am Tob Co r 476 Lindsey  
Gilley Jesse M (Nannie K) 2 (o) wtchmn Am Tob Co h 476 Lindsey  
Gilley Jno W (Addie M) formn Edna Mills h 150 Lawsonville av  
Gilley Laura (wid Wm) tex wkr Edna Mills h 96 Pond  
Gilley W Edgar r 476 Lindsey  
Gillespie Jas (Lillian) 1 emp Am Tob Co h Georgia av  
Gillespie Lillian emp Am Tob Co r Georgia av  
\*Gilliam Berta S maid Ada Womack r 505 n Scales



- \*Gilliam Luvenia 1 (o) Indrs h 505 n Scales  
 \*Gilliam Wm jan The Rville Review r Jackson  
 \*Gilliam Wm (Jennie) lab City of Rville h 120 Ridge  
 Gillie Dorothy tchr Franklin St Sch r 107 Franklin  
 Gillie Garland K clk R M Gillie r 107 Franklin  
 Gillie Harvey (Mary T) 1 mach opr Am Tob Co r 240 Lawsonville av  
 Gillie Lottie A bkpr R M Gillie r 107 Franklin  
 Gillie Robt M (Lottie A) (o) gro & feed 129-37 s West Market h 107 Franklin  
 Gills Dalton L (Evelyn H) 1 sta mgr Eggleston Bros No 4 h 200 n Scales  
 Gilmore Jos M (Reba J) 1 (o) formn Am Tob Co h 31 Crutchfield  
 \*Girst Angie (o) Indrs h 123 Hall  
 \*Girst Pollie r 123 Hall  
 Gladden Jas O (Velven) gro 32 Burton h 7 Edna  
 Gladden Jos (Velven) 2 gro Burton St h 7 Edna  
 Gladden Velven (Mrs Jos) tex wkr Edna Mills r 7 Edna  
 Gladstone Louie B (wid R G) (o) h 44 Irvin  
 Gladstone R G Co (R B Gladstone) plmbrs & tanners 17 Gilmer  
 Gladstone Robt B (Lucille B) 1 (R G Gladstone Co) h 44 Irvin  
 Glass J Sydney bkpr First Nat Bk r 401 s Main  
 Glass Lelia M (wid J D) (o) h 365 n Scales  
 Glass P Edwin (Annie C) 1 (Wimpy's) engr Am Tob Co r 293 Lindsey  
 \*Glenn Betty maid Memorial Hosp  
 \*Glenn Geo B jan First Uresby Ch r 26 Snead  
 \*Glenn Lizzie cook W B Millener h 26 Snead  
 \*Glenn Margt r 26 Snead  
 \*Glenn Marion r 26 Snead  
 Glidewell Lona supt Rockingham County Welfare Dept r Bevedere Hotel  
 Glidewell P W Jr ins agt r 329 s Main  
 Glidewell Powell W (Pauline) 2 lawyer Municipal bldg h RD 2 Richardson rd  
 \*Godwin Jos (Letha) 2 lab h 138 Edwards  
 Godwin Kermit clk D Pender Gro Co r 495 Vance  
 Godwin Leonard (Sadie) (o) emp Am Tob Co h 495 Vance  
 Godwin Sadie (Mrs Leonard) mach opr Am Tob Co r 495 Vance  
**GOLD-BELL (INC)** Chas W Gold Jr pres J Howard Gold vp J Andrew Bell sec-treas gen mgr Dodge and Plymouth cars 116-18 s West Market—tel 69 (See Top Lines and Page 22)  
**GOLD CHAS W JR** pres Gold-Bell Inc res Greensboro N C  
 Golden Irene (Mrs J H) emp Am Tob Co r (r) 324 n Scales  
 Golden J Harry (Irene) 3 clk h (r) 324 n Scales  
**GOLD J HOWARD** vp Gold-Bell Inc res Greensboro N C

# WATCH THE FORDS GO BY

1935 REIDSVILLE CITY DIRECTORY

91

Good Gulf Diner ( P D Hastings G L Lauder J H McDowell) restr 110 n Scales

\*Goode Annie emp Nu-Shine Co r 325 Harrison

\*Goode Thos (Ella) h 325 Harrison

Goodman Al J (Clara) 3 tr slsmn h 419 Piedmont

\*Goodman Jos lab h 383 Harrison

Goodson Clara E (Mrs W S) bkpr Rville Ice & Coal Co r 343 s Main

**GOODSON WM S (Clara E) (o) (Reidsville Ice & Coal Co) h 343 s Main**

Goolsby P L slsmn Gold-Bell Inc r 228 s Main

Goolsby Raymon L (Callie) supt City St Dept h 250 Lindsey

Goolsby Raymon W student r 250 Lindsey

Gordon Annie Mae clk Cains Dept Store r 24 s Main

\*Gordon Eliz cook Jesse W Saunders r 486 Harrison

Gordon Fred emp Am Tob Co r 138 Montgomery

\*Gordon Sadie 4 (o) Indrs h 100 Ware

\*Gorham Ephriam barber Neal's Barber Shop r 135 Branch

Gorman Oscar B (Beatrice) 1 scout executive Boy Scouts of Am h 67 Courtland av CPk

\*Gorrell Mabel 5 dom Thos Grogan h 10 Ware

Gosney Ruth student r 105 Thomas

Gosney Walter H hlpr r 114 n West Market

Gosney Wm B (Rosa A) 1 wtchmn So Ry h 105 Thomas

Gourley Anna (wid D S) r 223 Washington av

\*Graham Maggie (o) h 88 Ridge

\*Graham Mary R cook Wm Fields r RD 1

\*Graham Pearl maid T A Lide r 100 Ware

Grand Cafe (F J Belmany) 112 s West Market

Grande Jos (Anna) 3 lunch rm 134 s West Market h 126½ s Scales

\*Grasty Howard (Odessa) lab h 68 Pennsylvania av

\*Gravely General (Minnie) lab h 22 Sloan

\*Gravely Jas student r 18 Lyle

\*Gravely Jno lab r 18 Lyle

\*Gravely Lillian dom M E Adams r 31 Vance

\*Gravely Mattie r 31 Vance

\*Gravely Nettie r 18 Lyle

\*Gravely Wm (Maggie) 3 (o) jan Lawsonville Av Sch h 31 Vance

\*Gravely Wm Jr plstr r 31 Vance

\*Graves Alice Indrs h 3 Hickory

\*Graves Alice dom Mattie Tucker r 115 Branch

\*Graves Alma maid H B Clark r RD 1

\*Graves Annie emp Am Tob Co r 6 Terry

\*Graves Annie dom G H Miller

\*Graves Bertha emp E M Lowe Coal Co r 15 Vance



- \*Graves Chas bellmn Belvedere Hotel r 115 Branch
- \*Graves Daisy maid 105 Boyd
- \*Graves Doretha emp Am Tob Co r Moody
- \*Graves Edna cook Hugh Johnson (RD 5)
- \*Graves Elenora (o) h 25 Church
- \*Graves Hattie emp Am Tob Co h 261 Franklin
- \*Graves Jas (Lula) lab City Street h 75 Prince
- \*Graves Kathleen student r 115 Branch
- \*Graves Labertha L bkpr E M Lowe r 15 Vance
- \*Graves Lelia dom Mr Gentry r 115 Branch
- \*Graves Lillie r 6 Terry
- \*Graves Lula maid Belvedere Hotel r 75 Prince
- \*Graves Mary dom J A Bobbitt r s Scales
- \*Graves Mary B 1 maid J D Johnson r 3 Hickory
- \*Graves Sherman (Lucy) 2 farmer h end of Carter
- \*Graves Sylvia h 30 Wray
- \*Graves Thelma dom 509 s Main
- \*Graves Thos 2 (o) emp Am Tob Co h 6 Terry
- \*Graves Thos A gdnr Robt Montgomery r 3 Hickory
- \*Graves W Pink (o) h 447 Harrison
- \*Graves Walter (Bertha) (o) emp Am Tob Co h 15 Vance
- \*Graves Wm jan Chase Bag Co r RD 1
- \*Gray Alonzo lab r 169 Holderby
- Gray Edwd plstr r 351 s East Market
- \*Gray Lillie emp Am Tob Co r 21 Moore
- \*Gray Virginia emp Am Tob Co r 118 Holderby
- Gray W B supt S E Constr Co r Belvedere Hotel
- Great A & P Tea Co (The) J A Bobbitt br mgr gros 27 Gilmer
- Gregory Blanche H office sec O B Gorman r 122 Lawsonville av
- Gregory Claude W (Mary M) barber 81 Montgomery h 27 Neal
- Gregory Dollibelle bkpr Gable's r 122 Lawsonville av
- Gregory Ethel F student r 122 Lawsonville av
- Gregory Fred D (Ila) 2 (South Side Barber Shop) h 60 Montgomery
- Gregory J Danl (Mary B) tobacconist Am Tob Co h 122 Lawsonville av
- Gregory Jos F (Beulah) 1 (o) (Dixie Serv Sta) h 729 Watson
- Green G Burton (Lula M) 1 tr dr r 211 Barnes
- \*Green Julia lndrs h 321 Harrison
- Green Ralph G (Virginia) tr dr G B Green r 54 Duke
- \*Green Wm emp Am Tob Co r 183 Jackson
- Greene Esther R (Mrs) opr So Bell Tel & Teleg Co r 24 s Main
- Greenview Cemetery J H Martin care tkr s end Montgomery
- \*Grier Amanda r 47 Robinson
- Griffin Belle r 225 n East Market



# WATCH THE FORDS GO BY

1935 REIDSVILLE CITY DIRECTORY

93

- Griffin Dewey S (Kath) 1 brk lyr r 122 Maple av  
\*Griffin Emma maid Ada Wommack r 505 n Scales  
Griffin Ethel anesthetist Memorial Hosp r do  
Griffin Frank F (M Blanche) plant formn Rville Coca-Cola Btlg Co r 113  
Boyd  
Griffin Hugh P (Thelma A) 1 (o) fcty supt Nu-Shine Co h 231 Lawson-  
ville av  
Griffin Jesse (Bessie) clk B R Tate  
\*Griffin Jno H r 503 n Scales  
Griffin Lee tex wkr Edna Mills r 83 Lawsonville av  
\*Griffin Lonnie (Fannie) 1 emp Am Tob Co h 503 n Scales  
\*Griffin Mary E r 503 n Scales  
Griffin Walter emp Am Tob Co r 107 Wentworth  
Griffith C Luther (Debbie) 2 (o) pntr h 235 Ranson  
Griffith Eug D pntr r 246 Barnes  
Griffith Franklin T barber Sanitary Barber Shop r RD 1  
Griffith Julia A (o) emp Am Tob Co r 244 Barnes  
Griffith Lula C (Mrs W S) mach opr Am Tob Co r 579 s Scales  
Griffith Saml M 1 (o) pntr h 246 Barnes  
Griffith Walter S (Lula C) pntr h 579 s Scales  
\*Griggs Arth (Laurene) 3 emp Am Tob Co r 452 Harrison  
Griggs Jos L (Nova D) 1 ins 10 n Scales r 242 n Scales  
Griggs Nova D (Mrs J L) nurse 242 n Scales r do  
Groff Annie K mach opr Am Tob Co r 106 Madison  
Groff Hiawatha student r 106 Madison  
Groff Madie E r 106 Madison  
Groff Ola F mach opr Rville Rayon Mills r 106 Madison  
Groff Robt L 2 shpg clk Am Tob Co h 106 Madison  
Groff Robt L Jr student r 106 Madison  
Grogan Houston D (Bessie S) mach opr Am Tob Co r 131 Lawsonville av  
Grogan Bessie r 3 Wyatt  
Grogan Frank student r 121 Lindsey  
Grogan Georgia (wid J R) 1 h 53 Wentworth  
Grogan Jno clk r 53 Wentworth  
Grogan Jno H (Alice) 1 (o) tobacconist Jas Robinson h 121 Lindsey  
Grogan Lewis R (Evie) 2 wtchmn Am Tob Co h 242 Harrison  
Grogan Lucy student r 53 Wentworth  
Grogan Thos C r 3 Wyatt  
Grogan Thos R (M Ella) wtchmn Am Tob Co h 3 Wyatt  
Grogan Wm G (Leona) 3 mach Am Tob Co h 9 Acme  
Grogan Wm G Jr r 9 Acme  
Grogan Robt (Kathleen) 1 (o) emp Am Tob Co h Wentworth nr limits  
Gross Andrew J sub sta opr Duke Power Co r 108 Silver



- Grundman Dora E mgr Postal Teleg-Cable Co r 60 Main  
 \*Guess Argentine cook Palace Cafe r 28 Chestnut  
 \*Guilford Sophie r 108 Branch  
 Gulf Refining Co Rockingham Sup Co distbtrs Danville rd bey limits  
 \*Gunn Betty 5 emp Am Tob Co h 16 Ridge  
 \*Gunn Eliz dom Jerome Douglass r 495 n Scales  
 Gunn Ila emp Am Tob Co r 78 Montgomery  
 \*Gunn Irene dom J T Sprinkle r Leaksville rd  
 \*Gunn Irene r n Scales bey limits  
 Gunn Jos O (Gertrude E) 2 policemn City h 179 Lawsonville av  
 \*Gunn Lillian r n Scales bey limits  
 \*Gunn Mildred tchr Washington High Sch r n Scales bey limits  
 \*Gunn Mollie maid J G Cantrell r n Scales nr city limit  
 Gunn Roy E slsmn E L Wright & Co r RD 3  
 \*Gunn Thos E (Mary A) (o) farmer h n Scales bey limits  
 \*Gunn Ulysses G (Eliz) emp Am Tob Co h 495 n Scales  
 \*Gunn Wm (Ivory) hlpr Am Tob Co r 490 n Scales  
 \*Gunnings Annie emp Am Tob Co r 465 n Scales  
 \*Gunnings Claressa r 465 n Scales  
 \*Gunnings Folson (Annie) 1 jan Am Tob Co h 465 n Scales  
 \*Gunnings Folson Jr delmn Star Gro r 465 n Scales  
 Gunter Chas J (Helen) (Smothers Whse) h Danville rd at limits  
 Gunter Ray A clk r Danville rd at limits  
 Gupton Iola (wid H B) 1 r 30 Wyatt  
 Gupton Osmond B (Grace) emp Am Tob Co h 30 Wyatt  
 Gurney Louise T (Mrs G H) clk C L Tesh & Co r 28 Courtland av CPI  
 Guy Harvey G (Mamie) 1 emp Edna Mills h 63 Montgomery  
 Gwaltney Alice W student r 9 s Main  
 Gwaltney Pattie (wid W E) tchr Lawsonville Av Sch r 22 Maple av  
 Gwaltney Wm C (Mary) buyer Am Tob Co h 9 s Main  
 \*Gwinn Dillard (Nettie) 1 emp Main St Serv Sta h 10 Lambeth  
 \*Gwinn Mattie B emp Am Tob Co r 104 Washington av  
 Gwinn Sidney A (Sallie) 7 carp h 112 Wilson  
 Gwyn Allen H (Janie) 3 City Atty and solr 11th Judicial Dist ofc Municip-  
 al bldg h 114 Parkway blvd PPK  
 Gwyn Ann R student r 114 Parkway blvd PPK  
 \*Gwynn Albert tr dr Rville Flour Mills & Lbr Yd r Carter  
 \*Gwynn Alf J emp Rville Flour Mills & Lbr Yd r 174 Carter  
 Gwynn Bertie J (Mrs J E) tex wkr Edna Mills r 39 Paradise  
 \*Gwynn Betty F emp Rville Ldry Co r 174 Carter  
 Gwynn Carrie emp Am Tob Co r 515 n Scales  
 \*Gwynn Chas (Ruth) emp Am Tob Co h 226 s Scales  
 \*Gwynn Ernest (Carrie) 3 emp Am Tob Co h 515 n Scales

# WATCH THE FORDS GO BY

1935 REIDSVILLE CITY DIRECTORY

95

- Gwynn Jno W (Nova L) 4 tex wkr Edna Mills h 40 Paradise  
Gwynn Jos E (Bertie J) tex wkr Edna Mills h 39 Paradise  
\*Gwynn Levi (Pauline) emp Am Tob Co r 174 Carter  
Gwynn Lilyan clk Strader's Shoe Store r 703 s Scales  
\*Gwynn Martha cook J E Dobbs r 447 Harrison  
Gwynn Neomi emp Am Tob Co h 109 Pine  
Gwynn Nova L (Mrs J W) tex wkr Edna Mills r 40 Paradise  
Gwynn O Burton clk Dutch Lunch r 703 s Scales  
Gwynn Orlando W (Nettie J) (Dutch Lunch) h 703 s Scales  
\*Gwynn Pauline (Mrs Levi) emp Am Tob Co r 174 Carter  
\*Gwynn Ruth tchr County Schs r 226 s Scales  
\*Gwinn Spencer (Mattie B) 1 emp Rville Flours Mills & Lbr Yd h 104  
Washington av  
\*Gwynn Sterling emp Am Tob Co r 174 Carter  
Gwynn Thelma M sch tchr r 703 s Scales  
GWYNN WM W general insurance First Nat Bk bldg—tel 426 res Leaks-  
ville N C  
H & H CLOTHING CO Floyd R Eubanks mgr 7 s Scales—tel 630  
Hagood Ruth bkpr J L Butler vp Business & Professional Women's Club  
104 Franklin  
\*Hairston Crecy r 134 Ridge  
\*Hairston Edna dom Barnes r 113 Lambeth  
\*Hairston Eug (Zelpha) (o) (New York Cafe) barber and billiards 72 n  
East Market wood 405 n East Market h 134 Ridge  
\*Hairston Geo (Rena) 7 cook Rascoe's Cafe h 113 Lambeth  
\*Hairston Jas lab P E Glass r 113 Lambeth  
\*Hairston Jas (Kath) 1 emp Am Tob Co h 52 Prince  
\*Hairston Jo-Alice maid Piedmont Hotel r Harrison  
\*Hairston Lindsey emp Belvedere Hotel r 113 Lambeth  
\*Hairston Mack (Georgia) 5 cook Good Gulf Diner h 476 n Scales  
\*Hairston Maude 2 emp Am Tob Co r 61 Ridge  
\*Hairston McCoy student r 476 n Scales  
\*Hairston Robt hlpr Lucky City Mtrs r 118 Williams  
Hairston Robt (Penelope W) mgr Caro Mtr Club res RD 1  
\*Hairston Robt R (Eva) emp Am Tob Co h Moody  
\*Hairston Sallie h 480 n Scales  
\*Hairston Thos hsemn Annie J Whittemore r Fountain  
\*Hairston Zelpha cook New York Cafe r 134 Ridge  
\*Haith Robt (Carrie) 1 (o) lab h 41 Church  
Halbert Jos (Rville Shoe Mkt) res Belhaven N C  
HALBERT'S CREDIT CLOTHING CO Albert L Johnson mgr 21½ s Scales  
—tel 694  
\*Haley Daisy R sch tchr r 133 Branch



- \*Haley Pearly (Daisy R) 7 (o) lab h 133 Branch  
 \*Haley Pearly L student r 133 Branch  
 Hall C Noel (Lessie) 1 mgr meat dept Great A & P Tea Co h 366 n Scales  
 Hall Carl (Lillie) silk wkr Rville Rayon Mills r 126 Williams  
 Hall Clifton clk Farmers Hdwe & Lbr Co r RD 3  
 Hall Dorothy M student r 219 Washington av  
 Hall E Frank (Anna G) justice of the peace & notary 111 Whitsett bldg  
     r Belvedere Hotel  
 Hall E Frank (Raita) 1 tr slsmn h 227 s Main  
 Hall Edwd emp Am Tob Co r 123 Maple av  
 Hall G Wm sports reporter The Rville Review r 110 Thomas  
 Hall Geo S carp. h 110 Thomas  
 Hall Herbert E (Lucile) mgr Huntley-Stockton-Hill Co res Greensboro N C  
 Hall Herbert L (Alice) 3 barber E F Vaughn h 57 McCoy  
 \*Hall Hunter lab h 14 Danville rd  
 Hall J Chaplin (Lena) 1 auto mech Am Tob Co h 219 Washington av  
 Hall Jos M (Nell E) 3 sta mgr Eggleston Bros No 5 h s Scales nr Woodrow  
 Hall Lillie (Mrs Carl) silk wkr Rville Rayon Mills r 126 Wiliams  
 Hall Marshall J (Oneda) 2 emp Am Tob Co h n East Market RD 5  
 Hall Mary (Mrs R C) mach opr Edna Mills r 63 Montgomery  
 Hall Rachel J (wid J A) r 266 Barnes  
 Hall Robt B student r 705 s Scales  
 Hall Robt C (Mary) 1 emp Edna Mills h 63 Montgomery  
 Hall Robt F (Netta) 1 r 266 Barnes  
 Hall Rosa M (wid B C) r 527 s Main  
 Hall Tom emp Rville Rayon Mills  
**HALL WM A mgr Reid Finance Co r Belvedere Hotel**  
 Hall Wm C (Maggie) 5 emp Am Tob Co h 45 Snead  
 Hamilton H L mgr Charles Stores Corp r Belvedere Hotel  
 \*Hamlett Jas gdnr Jerry Wrenn r 473 n Scales  
 \*Hamlett Minnie 7 h 473 n Scales  
 \*Hamlin Cath r 1 Pennsylvania al  
 \*Hamlin Chas hsemn 444 s Main  
 \*Hamlin Edwd hlpr Rville Bldg & Sup Co r 221½ s West Market  
 \*Hamlin Eug (Pearl) 5 emp Lucky City Mtrs h 42 Ware  
 \*Hamlin Julia emp Am Tob Co r 1 Pennsylvania al  
 Hammock Gilmore D (Louise) 1 carp h 133 Montgomery  
 \*Hammock Lizzie (o) h 465 n East Market  
 \*Hammond Bertha emp Am Tob Co r 11 Chestnut  
 Hamrick Jewel M (Bessie F) 5 tex wkr Edna Mills h 41 Paradise  
 \*Hamwright Della ironer Rville Ldry Co r 15 Meador  
 Hancock S B emp Rville Rayon Mills  
 \*Hands Mannie dom Robt Burton r 118 Benson

# WATCH THE FORDS GO BY

1935 REIDSVILLE CITY DIRECTORY

97

- Haney Alvis L (Lee Ida) 3 (o) emp Am Tob Co r 60 Mc Coy  
Haney Robt F (Madie) 2 emp Am Tob Co h 78 McCoy  
Haney Robertson (Thelma) mkr Am Tob Co r 250 Washington av  
Haney Sallie (wid A B) h 250 Washington av  
Haney Thelma (Mrs R C) emp Am Tob Co r 250 Washington  
\*Harbor Vaughn (Willie) 1 (o) ctr Am Tob Co h 30 Sommers  
Hannah Glenn J (Gelia) 1 slsmn Big Bill Btlg Co h 100 Vance  
\*Harbor Willie emp Am Tob Co r 30 Sommers  
\*Hardison Addie M 1 dom r 115 Branch  
\*Hardnett Bertha emp Am Tob Co r 7 Branch  
\*Hardnett Herman (Bertha) 3 (o) emp Am Tob Co h 7 Branch  
Hardy Bess nurse Am Tob Co pres B & P W Club r 329 s Main  
Hardy Fredk L (Nannie B) 3 tr dr Am Suppliers Inc h 488 Vance  
Hardy Howard L emp Am Tob Co r 119 w Morehead  
Hardy L Hatsfield (Minnie F) 1 yd formn Rville Flour Mills & Lbr Yd h  
119 w Morehead  
\*Hardy Lizzie emp Am Tob Co r 5 Terry  
Hardy Mitchell F chauff Rville Flour Mills & Lbr Yd r 119 w Morehead  
Hardy Nash E (Siddie Mae) 2 br mgr D Pender Gro Co (Leaksville) h 35  
Fontaine  
Harkins J P (Florence A) 4 tex wkr Edna Mills h 325 Walnut  
\*Harley Lewis 4 smstrs r 401 s Scales  
\*Harley Margt maid B F Sprinkler r 401 s Scales  
Harper Helen (Mrs Jno) mach opr Am Tob Co r 305 n Scales  
Harper Jno (Helen) silk wkr Rville Rayon Mills r 305 n Scales  
Harper Russell H (Ona) 7 silk wkr Rville Rayon Mills h 29 Norman  
Harrell Bertha (Mrs W T) tex wkr Edna Mills r 86 Pond  
Harrell Wm T (Bertha) 1 tex wkr Edna Mills h 86 Pond  
\Harrelson Cath M clk Gibson Ice Cream Co r 359 s East Market  
Harrelson Harvey H (Mary) mach opr Am Tob Co h n East Market RD 5  
Harrelson Helen student r 359 s East Market  
Harrelson Mary (Mrs H H) emp Am Tob Co r n East Market RD 5  
**HARRELSON W LESTER (Mamie S) 2 (o) fire chief City h 359 s East  
Market**  
\*Harris Annie P maid r 42 Hickory  
\*Harris C Beatrice emp Am Tob Co r 11 Hickory  
\*Harris Chas (Mariah) lab City h 18  
\*Harris Chas (Pauline) 3 emp Am Tob Co h 16 Branch  
Harris Cora (wid E R) (o) h 20 Irvin  
\*Harris Early (o) lab So Ry h 13 Hickory  
Harris Elijah (Susie) 5 (o) hlpr Am Tob Co h 17 Forsyth  
Harris Elmer E electrn Adams Elec Co r RD 3 Danville rd  
\*Harris Harry (Vannie) 2 lab h 322 Harrison



Harris Henry (Ora M) 1 tex wkr Edna Mills h 8 Allison  
 \*Harris Jos r 42 Hickory  
 \*Harris Lawrence (Rithia) 4 (o) emp Am Tob Co h 40 Church  
 \*Harris Lelia G (o) lndrs h 115 Branch  
 \*Harris Mamie (o) lndrs h 11 Hickory  
 \*Harris Mariah emp Am Tob Co r 18 Ridge  
 \*Harris Nicodemus (Nellie) 2 lab r 322 Harrison  
 \*Harris Ollie 3 cook E C Springs r 42 Hickory  
 \*Harris Pauline fcty wkr Nu-Shine Co r 16 Branch  
 Harris Ransom H (Edna H S) 1 sgt State Police h 104 Boyd  
 \*Harris Thos D emp Greenview Cemetery r Race Track  
 \*Harris Turner (Tommie) 1 lab CWA r 133 Branch  
 \*Harris Wm emp Am Tob Co r 130 Ridge  
 \*Harris Wm H (Mary) emp Am Tob Co h 42 Branch  
 \*Harrison Alphonso emp Am Tob Co r 36 Hill  
 \*Harrison Annie emp Am Tob Co r 134 Edwards  
 \*Harrison Arth (Katie) yd mn Burton Lines Inc r 450 Harrison  
 \*Harrison Chas lab City St Dept r Ridge  
 \*Harrison Hosea (Annie) emp Am Tob Co h 134 Edwards  
 Harrison J Saml (Fannie E) wtchmn Am Tob Co h 140 Lawsonville av  
 \*Harrison Jno H r 36 Hill  
 Harrison Luther N (Minnie) 6 formn Am Tob Co h 10 Park av  
 Harrison Minnie (Mrs L N) inspr Am Tob Co r 10 Park av  
 Harrison Rainey S sta atndt Robinson Oil Co r 140 Lawsonville av  
 \*Harrison Robt (Sarah) 2 lab h 30 Chestnut  
 \*Harrison Sarah emp Am Tob Co r 30 Chestnut  
 \*Harrison Walter grdnr G H Helmus res RD 2  
 \*Harrison Wm H (Fannie) 1 (o) elev pr Am Tob Co h 36 Hill  
 \*Hart Chas (Helen) 2 (o) emp Am Tob Co h 40 Moore  
 \*Hart Cora 3 dom h 101 Pine  
 \*Hart Edna emp Am Tob Co r 4 Branch  
 \*Hart Helen cook A B Hooper r 40 Moore  
 \*Hart Isaac (Frances) 3 (o) gro 485 n East Market h 487 do  
 \*Hart Nathl (Edna) emp Am Tob Co r 4 Branch  
 \*Hart Wm (Lizzie) 4 emp Am Tob Co h 505 n East Market  
 Harvey Annie K (Mrs A H) spnr Edna Mills r 228 Washington av  
 Harvey Archie H (Annie K) 6 wvr Edna Mills h 228 Washington av  
 Harvey Benj J (Eliz) 2 slsmn h 504 n West Market  
 Harvey Elsie emp Rville Rayon Mills r 504 n West Market  
 Harvey Minnie r 228 Washington av  
 Harville Edwd M (Eliz A) wtchmn Am Tob Co r 187 Lawsonville av  
 Haskins Albert L (Mary) dept mgr Am Tob Co r Belvedere Hotel  
 Haskins Mary (Mrs A L) hskpr Belvedere Hotel r do

- Haskins Warren W colr H & H Clo Co r 36 Wentworth  
 Hastings Grace bdg 36 Wentworth h do  
 Hasting Harry M (Hazel) tr dr r 5 Wentworth  
 Hastings Paul D (Wimpy's) r 36 Wentworth  
 Hatch Frank r 244 Barnes  
 Hatch Lottie r 244 Barnes  
 Hatcher May spnr Edna Mills  
 \*Hatchett Marshall S (Lillie) 4 lab h 44 Branch  
 \*Haughton Alphonzo (Myrtle) bus boy Sanitary Cafe r 62 Ridge  
 Hauser S E & Co J N Mitchell mgr gros 128-32 s West Market  
 Hawker Howard M sta atndt Eggleston Bros No. 4 r 324 n Scales  
 Hawkins Al emp Big Bill Btlg Co  
 Hawkins Ralph D field supvr Emergency Crop Loan Div h 44 s Main  
 \*Hayes Jas (Carrie) farmer h 3 Branch  
 \*Hayes Lacy H (Cecelia) 1 (o) ins agt Winston Mut Life Ins Co h 31  
 Church  
 \*Hayes Sarah student r 3 Branch  
 Haygood Ruth sten J L Butler r 104 Franklin  
 Haynes Kenneth R atndt Worsham's Serv Sta No 2 r Pennrose Pk  
 Haynes Lewis E (Alice) 1 (o) slsmn Nu-Shine Co h 18 Richardson rd  
 Hayth M Swann (Eliz) wtchmn Am Tob Co h 622 n West Market  
 Hazel Shoppe (The) (Hazel B Satterfield) women's wear 37 s Scales  
 Heatherley Erskine X (Hettie Lee) 3 agt Durham Life Ins Co h 294 Wentworth  
 Heffinger Georgia (Mrs Joseph) cigar mkr J A Lillard 124 Barnes  
 Heffinger Jos (Georgia) (o) carp h 124 Barnes  
 Heffner David W clk City Schs r 32 Vance  
 Heffner Fred M wvr Rville Rayon Mills r 32 Vance  
 Heffner Geo D emp Rville Review r 32 Vance  
 Heffner Jack D sec to Supt of City Schs r 32 Vance  
 Heffner Robt E (Maude) benchmn Rville Flour Mills & Lbr Yd h 32 Vance  
 Heffner Robt L (Alice L) prsmn Rville Printing Co h 113 Maple  
 \*Hellam Ollie 3 Indrs h 27 Snead  
 Helms Geo H (Marie B) (o) sec-treas Pennrose Pk Country Club r 75  
 County Club rd PPK  
 \*Henderson Annie B Indrs h 203 s Harris  
 \*Henderson Chas (Daisy) 3 h 407 Harrison  
 Henderson Chas H (Willie E) 6 tex wkr Edna Mills h 166 Lawsonville av  
 \*Henderson Henry (Myrtle) 1 lab h 436 Harrison  
 \*Henderson Jesse 4 gatemn So Ry r 572 s Scales  
 Henderson Roy E (Jessie) 1 tex wkr Edna Mills r 114 n West Market  
 Hendricks Henry (A Merel) 1 (South End Serv Sta) h 750 s Scales  
 Hensley Minnie L r 46 Burton



\*Herbin Corinne dom H P Rankin r RD 5

Herbin Jno W (Lorene W) (o) mtr oils 701 s Scales h do

Herbin Lorene W (Mrs J W) bkpr Kiker & Yount r 701 s Scales

Herrod Wm R fxr Am Tob Co r 253 Washington av

\*Hester Eliz cook T B Adams r (r) 325 Harrison

**HESTER F EUG (Maude E) (o) lawyer 18 Gilmer—tel 121 h 310 Vance**  
—tel 133 See Page 43)

\*Hester Floyd (Eliz) emp Rville Rayon Mills h (r) 325 Harrison

**HESTER JNO N (Sue) (o) dentist Penn Bldg & City Mayor h 310 s Main**

\*Hester Mary cook Thos Grogan r 435 s Scales

Hester Minnie R (wid J N) (o) h 103 Settle

Hester Wm S (Cecelia) 1 phys Penn bldg r 444 s Main

Hicks Archie M (Nell) maker Am Tob Co r 15 Wentworth

Hicks Lucy A r 581 s Scales

Hicks Nell (Mrs A M) emp Am Tob Co r 15 Wentworth

Hicks Wm L mach opr Am Tob Co h 581 s Scales

Highfill Jas glazier Rville Flour Mills & Lbr Yd res Greensboro N C

\*Hildebrand Ida emp Am Tob Co h 28 Roanoke al

\*Hildebrand Mary E 4 (o) Indrs h 500 n East Market

Hill Carl R (Elsie) 2 barber Walter Sharpe r 439 (440) n Scales

Hill Danl P (Jessie) 3 clk D G Jackson h 304 s Main

\*Hill Edna maid H C Hundley 3 Hickory

Hill Elsie (Mrs C R) silk wkr Rville Rayon Mills r 439 (440) n Scales

Hill Francis student r 110 Silver

\*Hill Grace emp Am Tob Co r 117 Holderby

Hill Thos emp Rville Rayon Mill

Hilliard Thurman W (Golda L) 1 gas mkr N C Gas Co h 51 Hoke

Hines Mary J (wid W J) r 305 n Scales

Hinson Lemuel F (V Maie) 3 clk Rivers Fruit Store h 68 (86) Lawsonville  
av

Hinson Merrill E r 68 (86) Lawsonville av

Hinson Reather A student r 68 (86) Lawsonville av

Hinson Wm D (Belle) auto mech Kiker & Younts h 221 n Scales

\*Hobson Wm restr wkr Am Tob Co r 167 Carter

\*Hodge Erline dom Glenn Clark r 6 Lytle

\*Hodge Everett r 6 Lytle

Hodges Allie (wid Cyrus) r 12 Madison

\*Hodges Carrie dom Cora Harris

Hodges Ganaway H (Nellie) 1 wvr Edna Mills h 12 Madison

Hodges J Benj (Pearl) 1 wvr Edna Mills r 12 Madison

Hodges Margt nurse Memorial Hosp r do

Hodges Marion clk Farm Demonstration Agt r 354 s Main

Hodges Maude tex wkr Edna Mills r 52 Edna



- Hodges Nellie (Mrs G H) tex wkr Edna Mills r 12 Madison  
 Hodges Wilfred r 12 Madison  
 \*Hodges Wm emp Greenview Cemetery r 8 Moore  
 \*Hodnett Kathleen emp Am Tob Co r 90 Branch  
 \*Hodnett Lizzie (o) h 90 Branch  
 Hodnett Myrtle r 403 Piedmont  
 \*Hoey Mary emp Am Tob Co r (r) 19 n Harris  
 Hoggard Sherman (Lena) 1 emp Am Tob Co r 219 s East Market  
 Holbrook Coy W (Mabel P) 1 hlpr J W Pegram h 727 s Scales  
 \*Holderby Arch r 33 Robinson  
 \*Holderby Berta emp Am Tob Co r 33 Robinson  
 Holderby Frank P (Helen) 2 clk Fetzer's Drug Store h 243 Barnes  
 Holderby Hope H (wid W B) h 241 Barnes  
 Holderby J Willard (Zettie) 3 (o) radio repr Wentworth nr limits h do  
 Holderby Lynnette M catcher Am Tob Co r 241 Barnes  
 Holderby Maurice D (Nannie D) (o) h 3 Boyd  
 Holderby Milton (Berta) h 33 Robinson  
 Holderby N Ross farmer r 241 Barnes  
 Holland (Mrs Geo) emp Rville Rayon Mills  
 Hollingsworth J W emp St Hwy Comm r Piedmont Hotel  
 Hollowell Orene B tchr Rville High Sch r 303 Piedmont  
 Holmes Marjorie home demnstrn agt Rockingham Co r 43 Maple av  
 \*Holt Andrew farmer r (r) 53 Wentworth  
 Holt Eliz inspr Am Tob Co r 205 Lawsonville av  
 Holt Frank L (Erma) 1 engr Am Tob Co h 23 Lindsey  
 Holt Paul fixer Edna Mills r 32 Arlington  
 \*Holt Wm r (r) 66 Ware  
 \*Home Beautiful Club Bobbie Hughes pres meets on call at homes of members 19½ s East Market  
**HOME HARDWARE & FOOD CO (Thos D Hopkins) 141 Settle—tel 624**  
 Hood System Industrial Bank E S Penn pres W T Wootton vp Carrie M Lovelace cash 25 s Scales  
 Hook Bradford D (Melba) mach opr Am Tob Co h 121 Madison  
 Hooper A Zeigler (Emma F) 1 sheet metal wkr W L Hooper h 51 Barnes  
 \*Hooper Albert (o) h 493 n East Market  
 Hooper Arch B (Madge) 4 (o) plmbr W Morehead cor Arlington h 215 Lawsonville av  
 Hooper Belle (wid W A) r 9 Mercedes CPI  
 Hooper Chas A (Alice) 3 wtchmn So Ry h 245 Lawsonville av  
 Hooper Frank stock clk Lucky City Mtrs r 226 Maple av  
 Hooper Henry T (Carrie B) 1 (o) brklyr h 852 s Scales  
 \*Hooper Irvin (Zadie) 3 lab h 22 Moore  
 Hooper Jennie (wid W H) r 212 Barnes

- \*Hooper Joe Indrs I R Williams r Piedmont
- Hooper Jno W (Nannie) 3 plmbr Arch Hooper h 51 Barnes
- Hooper Jos student r 226 Maple av
- Hooper June student r 226 Maple av
- Hooper Margt V r 245 Lawsonville av
- \*Hooper Mary E maid Elwood Talley r 19 Scott
- Hooper Philip slsmn Belk-Stevens Co r 226 Maple av
- Hooper Pink M (Della) 2 slsmn Lucky City Mtrs h 226 Maple av
- Hooper Sanford emp Rville Rayon Mills r 28 Wentworth
- Hooper W Frank stock clk Lucky City Mtrs r 226 Maple av
- Hooper W Lyttleton (Lula) 3 (o) tinner 285 Wentworth h do
- Hooper Wm W plmbr Arch B Hooper r 215 Lawsonville av
- Hopkins Artie D (Esther) (Hopkins Farm Sup Co) r RD 2
- Hopkins Dougton slsmn Hopkins Farm Sup Co r RD 2
- Hopkins Farm Supply Co (A D Hopkins J F Moore) hdwe 14-16 Settle
- Hopkins Frances tchr Franklin St Sch r Greensboro rd
- Hopkins Jack M (Lucy E) chf dep sheriff Rockingham Co h 101 Boyd
- \*Hopkins Janie dom C F Neighbors r Vance
- Hopkins Jno L dep sheriff Rockingham Co r RD 2
- \*Hopkins Josephine Indrs r 502 Piedmont
- \*Hopkins Margt r 7 Cherry
- Hopkins Mary (wid R A) r 147 s Main
- \*Hopkins Otis 1 emp Am Tob Co h 36 Ware
- \*Hopkins Robt (Janie) 4 emp Am Tob Co h 11 Vance
- \*Hopkins Sylvia emp Am Tob Co h 7 Cherry
- HOPKINS THOS D (Alice) 3 (o) (Home Hdwe & Food Co) h 24 s Main—  
tel 126-R**
- \*Hopkins Wade (Josephine) 1 lab Robt Wyatt r 502 Piedmont
- Hopper Jas H (Georgia S) 2 h 105 Sprinkle
- Hopper R H emp Rville Rayon Mills
- Hord Doris M student r 441 Lindsey
- Hord Jas L emp Am Tob Co r 441 Lindsey
- Hord Robt L (Marie L) 5 mech Am Tob Co h 441 Lindsey
- Horner J D auto mech Gold-Bell Inc r Lindsey
- Horney Wm L br mgr D Pender Gro Co r Belvedere Hotel
- Horsley Dorsie B (Annie) lunch rm 18 Settle r RD 3
- Horsley W Russell clk D B Horsley res Draper N C
- Horton Alice (Mrs J) tex wkr Edna Mills r 57 Edna
- \*Horton Fred (Vendetta) 2 lab r 115 Branch
- Horton Judd (Alice) 3 tex wkr Edna Mills h 57 Edna
- \*Horton Lawrence lab r 15 Lytle
- Horton Lena r 127 Gilmer
- \*Horton Vendetta cook H L Morrison r 115 Branch

- \*Hoskins Buster bus boy Belvedere Hotel r Lambeth  
 Hoskins Rebecca clk r 103 Redd  
 \*Hostom Sallie dom 54 Lyle  
 Houchins Jno C (Rosa L) (o) slsmn Huntley-Stockton-Hill h 10 Crutchfield  
 \*Houghton Alphonso (Myrtle) dish washer Sanitary Cafe r 62 Ridge  
 \*Houghton Gertrude r 62 Ridge  
 \*Howard Allen tr dr Rville Gro Co r Piedmont  
 \*Howard Amanda maid Mrs Dick r 411 s Scales  
 \*Howard Geo student r 137 Edwards  
 \*Howard Martha maid W D Stocks r 475 n Scales  
 Howard Nan r 59 Maple av  
 \*Howard Roy (Martha) emp Am Tob Co h 475 n Scales  
 \*Howard Saml student r 11 Branch  
 \*Howard Stella (o) emp Am Tob Co h 52 Pennsylvania av  
 Howard Van (Sarah) 1 formn Am Tob Co r 217 s Main  
 Howell Adolph M (Mildred S )2 (Economy Auto Suppy) h 518 s Main  
 Howell Clingman W (Lora) 1 tchr Rville High Sch r 2 n Main  
 \*Howell Frances r 447 Harrison  
 Howell Henry H (Hazel M) 5 carp r 610 Watson  
 Howerton (Mrs S J) emp Am Tob Co r 15 Meadow  
 Howerton Saml J (Lottie) 2 (o) emp Am Tob Co h 15 Meadow  
 Howerton Wm W (Mary A) 2 (o) mach Am Tob Co h 113 Thomas  
 Hoyle Barnadette W (Mrs M L) city editor The Rville Review r 7 Franklin  
 Hoyle Macy L (Bernadette L) lino opr The Rville Review r 7 Franklin  
 \*Hubbard Annie E h 109 Branch  
 Hubbard Helen sten r 419 n West Market  
 Hubbard Jennie (wid F L) h 419 n West Market  
 \*Hubbard L H emp Am Tob Co r 24 Holderby  
 Hubbard Laura (wid R L) (o) h 403 Piedmont  
 \*Hubbard Sadie 1 r Moody  
 Hudson H Wilson (Berlie) 2 (o) slsmn Rville Hdwe Co h 117 Wentworth  
 Hudson Inez (Mrs O J) emp Rville Rayon Mills r 50 Arlington  
 Hudson Oscar J (Inez) 1 tex wkr h 50 Arlington  
 Hudson Robt J (Sudie) 1 carrier P O h 19 Irvin  
 Huff Annie L emp Am Tob Co r 321 n East Market  
 Huff Brooks emp Rville Rayon Mills  
 \*Huff Frank lab r 28 Roanoke al  
 Huff Minos M (Evelyn D) 1 wvr Rville Rayon Mills h 11 Norman  
 \*Huff Wm (Minnie) 5 emp Am Tob Co h 498 n Scales  
 Huffine Annie (wid C R) catcher Am Tob Co h 251 Barnes  
 Huffine Dorothy M student r 251 Barnes  
 Huffines Dewey (Brown's Whse Williams Whse) r RD 2



- Huffman J L emp Rville Rayon Mills  
 \*Hughes Alice student r 19 s East Market  
 \*Hughes Bobbie emp Am Tob Co r 19 s East Market  
 \*Hughes Eliz clk Kappa Pharm r 19 s East Market  
 \*Hughes Emory (Bobbie) 2 ins agt h 19 s East Market  
 \*Hughes Pinkie E student r 19 s East Market  
 Hughes S E h Wentworth nr limits  
 Hull Reuben R (Lottie C) 1 emp Rville Rayon Mills h 18 Acme  
**HUMPHREYS IRA R (Dora Price) (o) lawyer 10 n Scales—tel 215-J h 28  
 Maple av—tel 688-W (See Page 43)**  
 Humphreys Louise student r 28 Maple av  
 Humphries Margt sec-treas Rville Cem Co & sten Rville Ins & Realty Co r  
 28 Maple av  
 Humphreys Robt r 28 Maple av  
 Hundley H Clay (Ida Lou) 3 (o) (Climax Barber Shop, Climax Shoe Shop)  
 113 Silver  
 Hunt Geo (Mabel) mgr Big Bill Btlg Co h 51 Lindsey  
 Hunt Mabel B (Mrs G D) tchr Lawsonville Av Sch r 51 Lindsey  
 Hunter Mollie r 246 Piedmont  
 Hunter Sallie r 246 Piedmont  
 Huntley J H doffer Edna Mills  
 Huntley Minnie spnr Edna Mills  
 Huntley-Stockton-Hill Co E Hall mgr home furngs 9 s Scales  
 Hurd Lethia spnr Edna Mills  
 Husband Chas H r 130 Thomas  
 Husk Marion S (Eliz) 1 pastor First Presbyn Ch h 123 s Main  
 Huskey Edwd J (Lillie M) 1 cash Am Tob Co h 41 Barnes  
 Huskey Jno B (Mary D) 1 (Huskey's Serv Sta) h 220 Boyd  
 Huskey Lillie M (Mrs E J) catcher Am Tob Co r 41 Barnes  
 Hutcherson Frances E (wid J S) (o) h 16 Lindsey  
 Hutcherson Lillian M (Mrs J E) bkpr Rville Mtr Co r RD 1  
 Hutcherson N Fletcher (Blanche) tobacconist h 15 Franklin  
 Hutcherson R G wor Edna Mills  
 Hutcherson Robt W (Betty) (o) h 52 Wentworth  
 Hutcherson Virginia (wid Wm J) 2 (o) h 246 Lawsonville av  
 Hutcherson Virginia G student r 246 Lawsonville av  
 Hutcherson Wm J meter formn Duke Power Co r 16 Lindsey  
 Hutchen M emp Rville Rayon Mills  
 Hutchinson Walter R (Blanche E) 5 tex wkr Edna Mills h 41 Burton  
 Hyler Jos J emp Am Tob Co r Piedmont Hotel  
 Idol Gertrude catcher Am Tob Co r 64 Arlington  
 Idol Thos E (Lina) 3 justice of the peace & U S Comr Stiers bldg h 64 Ar-  
 lington

- Ingram Harry (Irma) 1 silk wkr Rville Rayon Mills h 8 n West Market  
 Ingram Irma (Mrs Harry) silk wkr Rville Rayon Mills r 8 n West Market  
 Ingram Roma student r 35 Montgomery  
 Ingram Roma (wid W T) clk FERA h 35 Montgomery  
**INMAN WM H (Pauline) 2 (o) gro 122 s West Market pres Barker Mut  
 Burial Assn h Danville rd at limits**  
 Inman's Grocery (W H Inman) 122 s West Market  
 Ireland Leroy N (Betty) ins agt r 384 s Main  
 Irvin Alex (Evelyn) emp Austin Tob Co r 329 s Main  
 Irvin Alex G (Watts Whse) h 3298 Main  
**IRVIN ELECTRIC & RADIO CO (Walter J Irvin Jr) Radios and electrical  
 contrs authorized dlrs RCA Atwater Kent Bosch Zenith and Grunow  
 radios accessories and repairing 122½ Gilmer—tel 424 (See Card B D  
 and Pages 36 and 41)**  
 Irvin Eugene (Louise) (o) aud Rockingham Co h 41 Maple av  
 Irvin Geo L (Jennie) (o) pres Rville Gro Co Inc h 370 s Main  
 Irvin Lola Y (Mrs W J Jr) sec B & P W Club r 43 Maple av  
 Irvin Walter J (Connie) (o) h 148 s Main  
**IRVIN WALTER J JR (Lola R) 1 (o) (Irvin Elec & Radio Co) h 43 Maple  
 av—tel 334**  
 \*Isaac Nannie h 86 Ridge  
 Iseley Wm filling hd Edna Mills r RD  
 Iseley Sally spnr Edna Mills r RD  
 Ivey Henry P (Nettie) 1 sub sta opr Duke Power Co h 65 Hoke  
 \*Ivy Mae L tchr Washington High Sch  
 Jackson Andrew (Betty) farmer h 2 Virginia av  
 \*Jackson Annie 4 emp Am Tob Co r Jefferson  
 \*Jackson Annie B (o) cook h 744 s Scales  
 Jackson Bertha (Mrs Geo) smstrs Chase Bag Co r RD 3  
 \*Jackson Bessie L emp Am Tob Co r 21 n Harris  
 \*Jackson Buie lab r 315 s Scales  
 \*Jackson Campbell lab CWA h 138 Holderby  
 Jackson Chas W (Nannie B) (o) h 173 Lawsonville av  
 Jackson D Carroll tex wkr Edna Mills r 425 s East Market  
 Jackson Dennis G (Audrey M) 2 overseer Edna Mills confr 58 Burton h  
 425 s East Market  
 Jackson Howard W tex wkr Edna Mills r 425 s East Market  
 \*Jackson Lillie emp Am Tob Co r 203 s Harris  
 \*Jackson Mary emp Am Tob Co r 131 s Harris  
 \*Jackson Mattie 1 h 21 n Harris  
 \*Jackson Miles (Bessie L) porter Climax Barber Shop r 21 n Harris  
 \*Jackson Napoleon student r 21 n Harris  
 Jacob Douglas J (Jerry) 2 phys 2 n Main h do



- Jacob Mattie furn rms 2 n Main h do  
 Jacobs Bettie (Mrs C W) smstrs Model Ldry r 108 s Main  
 Jacobs Harvey T (Sallie K) (o) mach opr Am Tob Co h 117 Thomas  
 Jacobs Herbert M emp Edna Mills r 115 Montgomery  
 Jacobs Martha V tchr Rville High Sch r 26 Northup  
 Jacobs Robt A (Rebecca) 3 emp Am Tob Co h 423 n West Market  
 James Herbert P shpg clk Rville Rayon Mills r 156 s Main  
 James Jas W (Bert L) 1 mgr used car dept Lucky City Mtrs h 156 s Main  
 James Mildred W student r 156 s Main  
 James N Louise r 156 s Main  
 \*James Rosa lndrs r Hugo cor Maple av  
 James W Jack mech Lucky City Mtrs 247 Piedmont  
 Jarrell Chas C (Hattie) 1 tex wkr Edna Mills h 24 Pond  
 Jarrell Hattie (Mrs C C) speeder opr Edna Mills r 24 Pond  
 Jarrell Helen spnr Edna Mills  
 Jarrell Jas W hlpr r 24 Pond  
 Jarrett Della F (wid S P) h 141 Barnes  
 Jarrett Harrison M r 141 Barnes  
 Jarrett Rhoney meat ctr Strader Bros res Ruffin N C  
 Jefferson Jennie (Mrs J A) wvr Rville Rayon Mills r 9 Norman  
 Jefferson Jno A (Jennie) 1 wvr Rville Rayon Mills h 9 Norman  
 Jefferson Morris E (Jewel R) wvr Rville Rayon Mills h 25 Norman  
 \*Jefferson Saml R (Annie) shoe repr 66 n West Market h 17 Jefferson  
 Jefferson Standard Life Insurance Co S M Gibbs spec agt First Nat Bk bldg  
 \*Jeffries Peter lab r 411 n East Market  
 Jeffreys Chas J (Grace) 5 auto mech State h 350 Lindsey  
 \*Jenkins Kate cook Henry Yancey r 2 Chestnut  
 \*Jenkins Portia N tchr Washington High Sch r 134 Carter  
 \*Jenkins Robt (Kate) farm hd h 2 Chestnut  
 \*Jennings Ada r 509 n Scales  
 Jerrell Mary H (Mrs Wm) tex wkr Edna Mills r 46 Edna  
 Jerrell Wm (Mary H) 3 tex wkr Edna Mills h 46 Edna  
 \*Jerusalem Holiness Church 42 Prince  
 JETT SAML G (Virginia) (o) phys Penn bldg City Phys h 59 Maple av  
 Jett Virginia student r 59 Maple av  
 Jewel Box Inc (The) Joe Bernstein mgr jwlrs 25 s Scales  
 \*Johnson Alice h 173 Holderby  
 JOHNSON ALBERT L mgr Halbert's Credit Clothing Co h 86 Wentworth  
 —tel 590-W  
 Johnson Almeta 1 emp Am Tob Co r 261 Franklin  
 \*Johnson Annie L dom A Bane r 480 Piedmont  
 Johnson Annie (wid Pinkney) h 878 s Scales  
 \*Johnson Arth lab r 411 s Scales

# WATCH THE FORDS GO BY

1935 REIDSVILLE CITY DIRECTORY

107

- \*Johnson Banks lab h 20 Chestnut
- Johnson C Baxter (Mamie) clnr Rville Ldry Co r 321 n Scales
- \*Johnson Clifton (Caroline) 2 lab So Ry h 29 Forsyth
- Johnson Ella furn rms 68 Wentworth h do
- \*Johnson Ella maid M H Fitz r 53 Roanoke
- \*Johnson Fannie r 276 (142) Franklin
- \*Johnson Fannie 3 dom h 480 Piedmont
- \*Johnson Florida emp Am Tob Co h 61 Pennsylvania av
- \*Johnson Floyd emp Am Tob Co h 30 Lambeth
- \*Johnson Frank emp Greenview Cem r Race Track
- Johnson Hugh (Bessie) 2 mgr Pennington Plantation h n East Market  
RD 5
- Johnson J Dolphus sta opr Standard Oil Co of N J 104 Harrison
- \*Johnson Jas farm hd 47 Lawsonville av
- \*Johnson Jas car washer Monumental Serv Sta 61 Pennsylvania av
- \*Johnson Jas r 119 e Morehead
- \*Johnson Jas fcty wkr Nu-Shine Co r 12 Ridge
- \*Johnson Jas gdnr Robt Montgomery r 29 Forsyth
- \*Johnson Jas (Beulah) 2 emp Am Tob Co h 497 n Scales
- \*Johnson Jno B lab N C Hickory Mfg Co
- \*Johnson Jno (Thelma) 2 hlpr J C Tatem h end Forsyth
- Johnson Jno D (Grace) 2 mgr Standard Serv Sta h 104 Harrison
- Johnson Jos D cabtmkr 1 n East Market h do
- \*Johnson Lawrence tr dr N C Thompson r (r) 53 Wentworth
- \*Johnson Lucy (o) h Danville rd nr limits
- \*Johnson Mabel hlpr Am Tob Co r 461 n Scales
- Johnson Mamie (Mrs C B) silk wkr Rville Rayon Mills r 321 n Scales
- Johnson Mary H (wid W H) r 110 Thomas
- \*Johnson Mary J 2 r 29 Forsyth
- \*Johnson Maude 1 emp Am Tob Co h 457 n Scales
- Johnson Mollie r 330 Lindsey
- \*Johnson Onnie r 503 n East Market
- Johnson Robt L Jr (Florence) mgr Rville Shoe Mkt h 114 Silver
- Johnson Ruth bag turner Chase Bag Co r 64 Lindsey
- \*Johnson Sarah cook Piedmont Hotel r 12 Ridge
- \*Johnson Sarah emp Nu-Shine Co h 367 Harrison
- Johnson Sarah r n East Market RD 5
- \*Johnson Selena 3 lndrs r n East Market RD 5
- \*Johnson Sidney (Mary) (o) farmer h 23 Triplett
- \*Johnson Susie emp Am Tob Co r 44 Roanoke
- \*Johnson Sylvester (Mabel) 1 lab Welker Bros h 461 n Scales
- \*Johnson Thos lab r 498 n Scales
- \*Johnson Thelma emp Am Tob Co r end Forsyth



Johnson Ulysses r 706 s Scales

\*Johnson Vera dom r 480 n Scales

Johnson W Jas (Minnie) 6 (o) linemn Duke Power Co h 14 Norman

\*Johnson Wm emp Am Tob Co r 480 Piedmont

\*Johnson Wm (Ella) 1 lab h 53 Roanoke

\*Johnson Wm (Nan) 4 emp Am Tob Co h 502 n Scales

\*Johnson Wm (Lizzie) h 409 Vance

\*Johnson Wm (Susie) 3 emp Am Tob Co h 44 Roanoke

Johnson Wm A (Laura) phys 200 United Bk & Trust bldg r RD 2

\*Johnson Wm R (Martha) (o) emp Am Tob Co h n East Market RD 5

John's Auto Supply (J R Walters) 126 s West Market

\*Johnston Fannie dom S M Jones r Prince

Johnston Jack credit mgr Economy Auto Sup r Belvedere Hotel

\*Jones Albert tr dr Rville Flour Mills & Lbr Yd r RD 3

\*Jones Albert (Mamie) lab h 114 Lambeth

\*Jones Albert (Nannie S) 2 emp Am Tob Co h Warriner

Jones Alex r 239 Maple av

Jones Alice (wid R C) 2 (o) h 432 Piedmont

Jones Alma tex wkr r 416 Walnut

\*Jones Andrew cook Good Gulf Diner

\*Jones Annie K r 629 n East Market

\*Jones Arth (Rena) (o) emp Am Tob Co h 51 Lytle

Jones Arth D (Carrie) 1 (o) cafe wkr Am Tob Co h 239 Maple av

Jones Audrey M bkpr Belk-Stevens Co r 119 w Morehead

Jones Beverly S mech Lucky City Mtrs r 130 Maple av

Jones Bill S mech Lucky City Mtrs r 130 Maple av

Jones Blanche slswn Montgomery Ward & Co r Wyatt

\*Jones Bud (Lola) 2 (o) emp Am Tob Co h 6 Church

Jones Carrie (Mrs A D) inspr Am Tob Co r 239 Maple av

\*Jones Chas F (Sallie) 3 (o) emp Am Tob Co h 42 Hill

\*Jones Chas F Jr r 42 Hill

Jones Clyde (Ruby) sta atndt r 240 Piedmont

Jones Dorsey agt Mutual Life Ins Co r 157 s Main

Jones Dwight S (Mildred L) r 94 Maiden la

Jones E Milton (Mary) 1 (o) carp contr 21 Wyatt h do

\*Jones Edith maid 444 s Main

\*Jones Edna maid Claude Baker r 34 Sommers

Jones Edwd L (Cora) 2 emp Am Tob Co h 512 n West Market

\*Jones Ella Indrs r 34 Williams

\*Jones Ella B emp Am Tob Co r 8 Branch

Jones Elwood F (Mattie O) 1 atndt King's Serv Sta h 22 Field

Jones Ernest R (Mabel W) tr dr Eggleston Bros r 401 n Scales

\*Jones Esther emp Am Tob Co r 459 n East Market



# WATCH THE FORDS GO BY

1935 REIDSVILLE CITY DIRECTORY

109

- Jones Ethalinda r 130 Maple av  
Jones Fletcher B h 60 Wentworth  
\*Jones Freeman (Ida) 2 (o) shoe shiner 131 s Scales h 79 Branch  
\*Jones Geo porter Rville Furn Co r RD 3  
\*Jones Geo (Annie) 1 emp Am Tob Co h 84 Ware  
\*Jones Gordon lunch rm 3 n East Market r n East Market  
\*Jones Gordon fcty wkr Nu-Shine Co r n East Market  
Jones Gordon usher Rockingham Theatre r Wyatt  
\*Jones Henry (Esther) 2 emp Am Tob Co h 459 n East Market  
\*Jones Ida emp Am Tob Co r 79 Branch  
\*Jones Isaiar hsemn 467 s Main  
\*Jones Jas student r 84 Ware  
\*Jones Jas hsemn W J Irvin Sr  
\*Jones Jimmie r Moody  
\*Jones Jno (Lula) emp Am Tob Co r 113 Branch  
\*Jones Jno F (Josephine) 4 (o) emp Am Tob Co h 489 n East Market  
\*Jones Jno H cook Gordon Jones h 34 Williams  
Jones Jno W (Mary) farmer r 255 Washington av  
\*Jones Josephine emp Am Tob Co r 439 n East Market  
\*Jones Justice (Nannie B) 2 emp Am Tob Co h 40 Hill  
\*Jones Lola fcty wkr Nu-Shine Co r 9 Church  
Jones Lonnie L (Margt) 1 mech Lucky City Mtrs h 245 Washington av  
\*Jones Lucinda h 113 Branch  
\*Jones Lucinda r 42 Hill  
\*Jones Lula dom Saml Kemp r 115 Branch  
Jones M Rebecca opr So Bell Tel & Teleg Co r 239 Maple av  
Jones Mabel W (Mrs E R) mach opr Am Tob Co r 401 n Scales  
\*Jones Mamie emp Am Tob Co r 114 Lambeth  
\*Jones Marcellus (Ella B) 1 (o) emp Am Tob Co h 8 Branch  
Jones Margt slswn Rose's r 432 Piedmont  
\*Jones Mary emp Am Tob Co r 629 n East Market  
Jones Mary Evelyn student r 239 Maple av  
\*Jones Mattie lndrs h 157 Holderby  
Jones Mattie O (Mrs Elwood) cigar mkr Am Tob Co r 22 Field  
**JONES MINNIE LEE (Princess Beauty Parlor) h 60 Wentworth**  
\*Jones Monaca (Lorene) 1 farm hd Penn's Farm h 8 Benson  
\*Jones Nannie B emp Am Tob Co r 40 Hill  
\*Jones Nathl (Venie) (o) farmer h 629 n East Market  
\*Jones Obelia r Moody  
\*Jones Pearl ironer Rville Ldry Co r 487 East Market  
\*Jones Philip (Mary) emp Am Tob Co r 629 n East Market  
\*Jones Queen E r 651 n East Market  
Jones R Clyde sta mgr Robertson Oil Co 240 Piedmont

- Jones Rebecca opr So Bell Tel & Teleg Co r 239 Maple av  
 Jones Robbie V student r 432 Piedmont  
 \*Jones Rosa E tchr Washington High Sch r 134 Carter  
 Jones Ruby (Mrs Clyde) ofc asst W A Johnson r 240 Piedmont  
 Jones S Java (Blanche) 4 (o) barber Climax Barber Shop h 62 Barnes  
 \*Jones Sallie emp Am Tob Co r 42 Hill  
 Jones Shelley M (Mary) wtchmn Am Tob Co h 130 Maple av  
 Jones Stella bag turner Chase Bag Co res Lawsonville N C  
 Jones Thos W (Thelma) 1 (o) (Jones Serv Sta) h 259 Washington av  
 \*Jones Tina 1 emp Am Tob Co h 44 Hill  
 Jones Wm brklyr r 204 Lindsey  
 Jones Wm O (Emma S) h 121 Montgomery  
 Jones Willie h 311 s Main  
 Jordan W Herbert (Mary I) 3 (o) slsmn Rville Mtr Co h 851 s Scales  
 Joyce Beatrice tex wkr Edna Mills r 33 Burton  
 \*Joyce Carrie h 27 Roanoke al  
 \*Joyce Edwd (Nannie) emp Am Tob Co h 39 Branch  
 \*Joyce Fletcher (Sue Joe) emp Am Tob Co h 34 Ware  
 \*Joyce Ida emp Am Tob Co r 48 Roanoke  
 Joyce Lemuel G (Alice) 1 (o) wtchmn Am Tob Co h 14 Wentworth  
 Joyce Mattie catcher Am Tob Co r 335 Walnut  
 \*Joyce Nannie emp Am Tob Co r 39 Branch  
 \*Joyce Robt (Ida) 6 emp Am Tob Co h 48 Roanoke  
 Joyce Robt L wtchmn Smothers Whse r do  
 \*Joyner Mary emp Am Tob Co r 501 n East Market  
 \*Joyner Richd r 501 n East Market  
 \*Joyner Robt (Mary) 1 emp Am Suppliers Inc h 501 n East Market  
 Joynes Lacy (wid Wm) r 75 Burton  
 \*Jumper Celia dom P N Dailey  
 \*Jumper Floyd (Carrie) 5 emp Am Tob Co h 35 Prince  
 \*Jumper Jas (Florence) emp Am Tob Co r 187 Jackson  
 \*Jumper Margt 1 emp Am Tob Co r 183 Jackson  
 \*Jumper Paul lab r 33 Prince  
 \*Jumper Richd (Celia) (o) lab h 33 Prince  
 Junior Order United American Mechanics Hall 28 s Scales  
 Justice Bennie W (Mrs R W) mach opr Am Tob Co r 26 Field  
 Justice R Walter (Bennie W) 4 h 26 Field  
 Kailer F Eug (Susie E) supt Am Tob Co h 50 Courtland av CPI  
 Kailer W Reginald (Donna E) (1 formn Am Tob Co h 50 Courtland av CPI  
 \*Kanoy Helen K tchr Washington High Sch r 134 Carter  
 \*Kappa Pharmacy (T R Gatling) 10 n West Market  
 \*Kay Elsie r 27 Wray  
 \*Kaylor Cath r 35 Sommers

# WATCH THE FORDS GO BY

1935 REIDSVILLE CITY DIRECTORY

111

- \*Kaylor Hattie r 35 Sommers
- \*Kaylor Helen student r 35 Sommers
- \*Kaylor Monroe emp Am Tob Co h 35 Sommers
- \*Kearn Nannie emp Am Tob Co h 324 s Scales
- Keck Edwd F (Minnie) 1 brklyr h 291 Wentworth
- Keck Henry F (Kathleen) 2 carp h 108 Snead
- \*Keesee Hazel maid D J Payne r Danville rd nr limits
- \*Keesee Henrietta r 119 Branch
- \*Keesee Noah (Mildred) 1 lab r 12 Scott
- Keith Siddle mess Postal Teleg-Cable Co r 34 Arlington
- Kelley Harry (Jewell) 1 emp Am Tob Co h 219 Wentworth
- Kelley J C r 67 Burton
- Kelley Jewel (Mrs Harry) emp Am Tob Co r 219 Wentworth
- \*Kellum Dolphus dom Main r 21 Roanoke
- \*Kellum Bertha M r 21 Roanoke
- \*Kellum Jesse (Roxie) 6 (o) emp Am Tob Co h 21 Roanoke
- KEMP FRANCIS B (Billie S) sec-treas Reidsville Ins & Realty Co sec  
Rockingham Bldk & Loan Assn pres Pennrose Pk Country Club pres  
Reidsville Cemetery Co h 50 Irvin—tel 367**
- Kemp Evelyn tchr Franklin St Sch r 104 Franklin
- Kemp Evelyn A (wid Francis B) (o) h 329 s Main
- Kemp Jas P (Sarah) (o) clk R M Gillen Gro h 104 Franklin
- Kemp Josephine (Mrs Saml) emp Rville Rayon Mills r 425 Lindsey
- Kemp Saml (Josephine) 2 emp Rville Rayon Mills h 425 Lindsey
- Kemp Sarah Price tchr Franklin St Sch r 104 Franklin
- Kemp Virginia (wid J A) r 107 Franklin
- Kennon Jas K (Mollie) r 22 Shelton
- Kennon Jno R (Elsie) 3 tex wkr Edna Mills h 27 Allison
- Kennon Richd (Daisy) pntr h 41 Allison
- Kepley Dennis McC (Louise) clk W & M Stores Inc r RD 1
- Kepley Louise P (Mrs D M) opr So Bell Tel & Teleg Co r RD 1
- Kerley Howard H (Margt) mech Rville Mtr Co r RD 3
- Kerley Irl clk Wimpy's r 55 Wentworth
- Kernodle Glenn tr dr Burton Lines Inc r Maple
- Kernodle Gurley (Annie) 4 h 17 Meadow
- Kernodle Herman (Martha L) solr Rville Ldry Co h 264 Barnes
- Kernodle Martha L (Mrs Herman) emp Am Tob Co r 264 Barnes
- Kernodle Salle J (wid Geo) (o) h 147 s Main
- Kiker Apartments 512-14 s Main
- Kiker Kath r 4 Courtland av CPI
- Kiker Marian r 4 Courtland av CPI
- KIKER WM B (Blannie B) 1 (o) (Kiker & Yount) pres Reidsville Furn Co  
Inc h 4 Courtland av Courtland Pl—tel 495**



**KIKER & YOUNT (Wm B Kiker & Lee C Yount) general highway contrs**  
 10 Gilmer—tel 503

King Annie (Mrs N B) mach opr Am Tob Co r 113 Boyd

\*King Carrie Lee dom West Trotter r 37 Sommers

King Cecil C (Dorothy) crater Am Tob Co h 33 Fontaine

King Chas pntr r 21 Maple av

King Clara L (Mrs J F) pkr Am Tob Co r 454 Lindsey

King Douglas L (Gertrude) 1 (o) maker Am Tob Co h Moss

King Edna R emp Rville Rayon Mills r 55 s Main

\*King Florence emp Am Tob Co r 42 Pennsylvania av

\*King Geo yd mn P W Fetzer r RD 5 Lawsonville rd

King Geo A r 404 Vance

King Geo W (Aurora) h 404 Vance

King Gladys r n East Market RD 5

King Hassell mach opr Chase Bag Co r Rockingham Co

King Herman H (Maude C) pntr r 246 Barnes

\*King Idell maid 107 Lawsonville av

King J Pink (Ethel P) 1 (o) used cars 202 Wentworth h do

King Jas H mach opr Chase Bag Co r RD 5

King Jas I clk Little Wonder Cafe r 112 n Scales

King Jennie (wid F M) r 21 Maple av

King Jesse (Eva) 1 (o) (North End Serv Sta) h 59 Wentworth

King Jesse F (Clara L) slsmn Caro Merc Co r 454 Lindsey

King Jos B (Jennie) 2 farmer h n East Market RD 5

King L Mildred clk Mitchell's Soda Shop r 441 n Scales

King Lizzie r 404 Vance

King Maggie (wid M M) r 441 n Scales

\*King Marie lndrs r 406 s Scales

\*King Marie ironer Rville Ldry Co r Penn av

\*King Mary maid 106 Parkway blvd PPK

King Maryland W clk D Pender Gro Co r RD 1 Greensboro rd

**KING N ARCHIE (Bessie M) 1 (o) (Monumental Serv Sta) h 31 Northup**

\*King Nevella dom 310 s Main

\*King Ollie (Florence) emp Am Tob Co h 42 Pennsylvania av

King Reuben L traffic mgr Am Tob Co h 21 Maple av

Kinsey Ernest P wvr Rville Rayon Mills r 322 n Scales

\*Kirkland Twitty (Ella) lab h 53 Lyle

\*Kirkley Mary (o) h 20 Sommers

Kirkpatrick Creed M (Vergie B) 5 tex wkr Edna Mills h 27 Paradise

Kirkpatrick Vergie B (Mrs C M) tex wkr Edna Mills r 27 Paradise

Kiwanis Club (The) G F McBrayer pres B F Cozart vp C S Scurry sec-  
 treas meets Belvedere Hotel (See Page 32)

Kiwanis Playground s Main ne cor Settle

# WATCH THE FORDS GO BY

1935 REIDSVILLE CITY DIRECTORY

113

- \*Knapper M Evelyn dom J F Womack r 344 Harrison
- Knight Apartments (N A Winstead) 51 Lindsey
- Knight Alf C (Rosie M) 2 r 27 Allison
- Knight Elmer M gen supt Kiker & Yount 10 Gilmer
- Knight Henry D (Sarah) 1 electrn Am Tob Co h 72 Wentworth
- Knight Hugh L (Sallie) (o) h 83 Wentworth
- Knight N Burton (Lucy L) (o) h 268 Lindsay
- Knight Sallie (Mrs H L) emp Am Tob Co r 83 Wentworth
- Knott Pearl tchr Franklin St Sch r Belvedere Hotel
- \*Koger Eliz fcty wkr Nu-Shine Co r 158 Holderby
- \*Koger Eug (Sallie) 2 lab h 150 Holderby
- \*Koger Jno F (Eliz) 2 lab Am Tob Co r 158 Holderby
- \*Koger Maggie (o) h 158 Holderby
- Koontz Wm H carp r 114 n West Market
- Krites Paul M (Dossie) 7 mech Am Tob Co h 114 Wentworth
- Kroger Grocery & Baking Co David Williams mgr 111½ s Scales
- Krone Margt E tchr Branch St Sch r 112 Holderby
- Lakey Chas W labor organizer r Belvedere Hotel
- Lamb Jesse W (Emma) 2 wvr Edna Mills h 255 Washington av
- Lamberth Jas M (Bertie R) (o) pntr 2 174 Lawsonville av
- \*Lamberth Moses L pastor First Christian Ch r 23 Ridge
- Lamberth Otho P (Maude Lee) (o) (Lamberth's Serv Sta) h 14 Crutchfield
- Lamberth's Service Station (O P Lamberth) 325 s Scales
- Lambeth Eliz (wid J E) (o) supvr FERA Sewing Rm h 874 s Scales
- \*Lampkin Carey emp Am Tob Co r 624 n East Market
- \*Lampkin Nahtl porter Midway Barber Shop h 624 n East Market
- \*Lampkin Nathl Jr shoe shiner r 624 n East Market
- \*Lampkins Jno (Burla) emp Am Tob Co h 35 Vance
- Land Wm tex wkr Edna Mills r 734 Watson
- Lane J Frank (Lula) wvr Edna Mills h 60 Pond
- Lane Walter A pharm Arrowood Drug Co r 161 s Main
- \*Langston Ethel 2 emp Am Tob Co r 12 Guilford
- Lasley Annie E (wid J C) (o) h 105 Wentworth
- Lasley E Irvin r 105 Wentworth
- \*Lassiter Vella A tchr Washington High Sch h 134 Carter
- Laster Jas h n East Market RD 5
- Laster Jno H r Laster nr Danville rd
- Laster Will H (Hassie B) (o) locksmth 109 s West Market Danville rd at limits
- Lathan Claude F Jr (Ovalyn K) 1 mgr Eggleston Bros r Belvedere Hotel
- Lauder Geo L (Good Gulf Diner) res Ruffin N C
- Lawrence Jas G (Bertha J) 1 h 449 n Scales



- Lawrence Jasper R (Clara) formn PWA h 51 Lindsey  
 \*Lawson Anna fcty wkr Nu-Shine Co  
 \*Lawson Edwd (Florence) 5 (o) lab So Ry h 19 Alamance  
 \*Lawson Jas lab r Warriner  
 \*Lawson Julia 2 emp Am Tob Co h 653 n East Market  
 \*Lawson Roberta emp Am Tob Co h Warriner  
 Lawsonville Avenue Baptist Church D W Overley pastor 70 Lawsonville av  
 Lawsonville Avenue School J W Bennett prin 64 Lawsonville av  
 Leak Benj (Lucy) emp Am Tob Co h 33 Fontaine  
 Leak Lucy (Mrs Benj) emp Am Tob Co r 33 Fontaine  
 \*Leake Mary 3 dom r Danville rd nr limits  
 Leake Mildred mach opr Am Tob Co r 366 n Scales  
 \*Leath Benj lab Am Tob Co r 407 s Scales  
 Leath Oscar W (Pearl N) (o) formn Am Tob Co h 111 Silver  
 Leath Pearl N (Mrs O W) bkpr Am Tob Co r 111 Silver  
 \*Leath Saml h 407 s Scales  
 \*Lee Addie S 1 r 5 Stokes  
 \*Lee Banks (Kath) gdnr G W Garner h 105 Hall  
 \*Lee Bruce E (Cornelia) emp Am Tob Co h 14 Branch  
 \*Lee Docia A (o) h 448 Vance  
 \*Lee Dorothy dom P D Rudd r 382 Harrison  
 \*Lee Florence emp Am Tob Co r 59 Roanoke  
 \*Lee Geo r 382 Harrison  
 \*Lee Hattie dom F L McDowell r Harrison  
 \*Lee Irvin (Pauline) emp Am Tob Co h 15 Ridge  
 \*Lee Jas (Florence) 3 emp Am Tob Co h 59 Roanoke  
 \*Lee Jas (Helen) 2 emp Am Tob Co h 448 Harrison  
 \*Lee Jerry L lab Cobb Tire & Battery Co r 5 Stokes  
 \*Lee Jordan (Mattie) 1 lab h 6 Madison  
 \*Lee Kath cook G W Garner r 105 Hall  
 \*Lee Mary dom W M Wagner r 448 Harrison  
 \*Lee Matilda dom 43 Lindsey  
 \*Lee Mattie emp Am Suppliers Inc r 6 Madison  
 \*Lee Mildred cook W H Foy h 32 Piedmont  
 \*Lee Nettie dom R R Ratcliffe r 14 Branch  
 \*Lee Pauline emp Am Tob Co r 15 Ridge  
 \*Lee Sarah dom J E Burton r 14 Branch  
 \*Lee Sarah 2 emp Am Tob Co h 5 Stokes  
 \*Lee Thos serv Clyde Jones r 448 Harrison  
 Leggette Lubin P tchr Rville High Sch r 26 Maple  
 Leinwand Celia (Mrs Moses) slswn Leinwand's Dept Store r 61 Maple av  
 Leinwand Moses (Celia) (Leinwand's Dept Store) h 61 Maple av  
 Leinwand's Department Stores (Moses Leinwand) 115 s Scales

- Lemons Eliz h 115 Maple av  
 \*Lemons Geo (Lillie) emp Am Tob Co h 19 Church  
 Lemons Lonnie (Nannie) h 160 Montgomery  
 Lemons Nannie (Mrs Lonnie) emp Am Tob Co r 160 Montgomrey  
 Lemons Sallie r 115 Maple av  
 Leonard Ray G (Tiney Mae) 2 emp Edna Mills h 63 Montgomery  
 Leonard Ruth r 19 Thomas  
 Leonard Tiney Mae (Mrs R G) emp Edna Mills r 63 Montgomery  
 \*Leshure Kath dom 55 Wentworth r do  
 \*Leseuer Ida M tchr Branch St Sch h 21 n Main  
 Lester Pauline emp Am Tob Co r 619 n East Market  
 \*Lester Percy farm hd r 619 n East Market  
 \*Lester Saml (Pauline) 5 emp Am Tob Co h n East Market  
 Lester Thos E (Annie J) 3 mach opr Am Tob Co h 743 Watson  
 Lewey Adophus P (Nettie) whsemn Am Tob Co h 3 Sommers  
 Lewis Annie L (Mrs C S) catcher Am Tob Co r 454 Lindsey  
 Lewis Claude S (Annie L) slsmn Caro Merc Co h 454 Lindsey  
 Lewis Frances S (Mrs H B) dep colr U S Int Rev Serv r Piedmont Hotel  
 Lewis H Bryan (Frances) 1 emp W U Teleg Co r Piedmont Hotel  
 \*Lewis Saml lab r 23 Triplett  
 Lewis W Edwd (Beryl) 2 (o) real est h 15 Irvin  
 Lide Theo A (Helen J) I serv mgr Lucky City Mtrs h 15 Northup  
 Lienwand Moses (Celia) (o) (Lienwand's Dept Store) h 61 Maple av  
 Life Insurance Co of Va R J Turner agt 3 Bank of Rville bldg  
 Liggett Dorothy B (Mrs P T) silk wkr Rville Rayon Mills r 335 n Scales  
 Liggett Paul T (Dorothy B) fixer Rville Rayon Mills h 335 n Scales  
 Liken's Ada wvr Edna Mills r 98 Pond  
 Likens Frank tex wkr Edna Mills r 98 Pond  
 Likens Linnie (wid S B) h 98 Pond  
 Lillard Jasper A (Berta L) (o) cigar mfr 351 n Scales h do  
 Link Francis P student r 112 Lindsey  
 LINK H ERNEST (Corinna) (o) (Gardner Drug Co) h 112 Lindsey—  
 tel 10  
 Link H Ernest Jr teller First Nat Bk r 112 Lindsey  
 Link Nathan clk Belvedere Hotel r 112 Lindsey  
 \*Lindsey Betty emp Am Tob Co r 53 Church  
 \*Lindsey Dexter (Betty) (o) emp Am Tob Co h 53 Church  
 Lindsey Jas C (Mabel) policemn City r 14 Wentworth  
 Lindsey Jas F slsmn Lucky City Mtrs r RD 4  
 \*Lindsey Josephine Indrs h 5 Race Track  
 \*Lipscomb Preston hlpr Lucky City Mtrs r 115 Hall  
 \*Little Bethel Holiness Church J H Broadnax pastor 234 Chestnut  
 Little Wonder Cafe (D S Farthing) 112 n Scales



- \*Littlejohn Lloyd lab h 117 Lambeth  
 Litts Grace bkpr Montgomery Ward & Co r 244 Harrison  
 Lively Burch R teller Bank of Riville r 17 Mercedes CPl  
 Lively Emma C sch tchr Madison Va r 17 Mercedes CPl  
 Lively Knox K (Laura E) (o) h 17 Mercedes CPl  
 Lively Knox K Jr (Louise R) 1 (o) bkpr By of Riville h Park dr RPK  
 Lively L Lois mus tchr 17 Mercedes CPl r do  
 Lively L Viglini student r 17 Mercedes CPl  
 Lively W Elton student r 17 Mercedes CPl  
 Lockamy Hugh A (Myrtle) 1 emp Edna Mills h 8 n West Market  
 Lockemy Danl J tex wkr Edna Mills r 21 Shelton  
 Loftis Bertha V r 55 Hoke  
 Loftis Claiborne B (Irene) 1 emp Am Tob Co h 109 Thomas  
 Loftis Hessie M silk wkr N C Gas Co r 55 Hoke  
 Loftis Jos T (Minnie) 5 farmer h 55 Hoke  
 Loftis Verlie A silk wkr Riville Rayon Mills r 55 Hoke  
 \*Lomax Carrie emp Am Tob Co h 136 Ridge  
 \*London David presser Model Ldry  
 London Jas (Mary) emp Duke Power Co r 171 Sprinkle  
 London Lula (Mrs Otis) emp Am Tob Co r 218 Montgomery  
 London Otis (Lula) pntr h 218 Montgomery  
 \*Long Clem mgr Club Carolina r 22½ s West Market  
 Loo Yuk Indry 15 Gilmer h do  
 Lovelace Carrie M (wid J W) sec-treas J W Lovelace Inc & Mut Bldg &  
 Loan Assn cash Hood System Industrial Bk h 230 Piedmont  
 Lovelace J Walter Inc Carrie M Lovelace sec-treas genl ins 25½ s Scales  
 Lovelace Richd G cooper Am Suppliers Inc r 322 n Scales  
 \*Lovely Cath r Warriner  
 \*Lowe Cora r 101 Pine  
 \*Lowe E Morris (Susan) (o) h 39 Lyle  
 \*Lowe Ernest M coal & wood 62 n West Market r 39 Lyle  
 \*Lowe Jno lab r 24 Sommers  
 \*Lowe Ralph E sch tchr r 133 S East Market  
 \*LOWE THOS L (MARY L) (Cunningham & Lowe) h 133 s East Market  
 —tel 531  
 Lowry Thos (Winnie) emp Am Tob Co h 10 Walker  
 Loye Ella maid 344 Lindsey  
 LUCKY CITY MOTORS (INC) Glenn R Clark sec-treas gen mgr Ford and  
 Lincoln cars 120 Settle—tels office and sales 612 service dept 614 (See  
 Top Lines Front Cover Supp Top each Page B D Cards B D and Page  
 20)  
 Lucky Strike Ball Park Wray cor Carroll  
 Lucky Strike Barber Shop (E M Duncan) 116 n Scales



# WATCH THE FORDS GO BY

1935 REIDSVILLE CITY DIRECTORY

117

- Lucky Strike Council No. 1957 Royal Arcanum Lacy Ezell sec meets 1st and 3d Wednesday 8 p m 28 s Scales
- Ludwig Elvis L (Lorraine E) br mgr D Pender Gro Co r 123 Lawsonville av
- Lufty Napoleon B (Rachel E) 1 formn Am Tob Co h 218 Wentworth
- \*Lunford Andrew Bellmn Belvedere Hotel r 20 Ridge
- \*Lunford Jas A lab r 20 Ridge
- \*Lunford Lucille dom Mr Copeland r 20 Ridge
- \*Lunford Luther (Luzanie) emp Am Tob Co h 20 Ridge
- Lunsford W Perry (Hattie B) 2 mach St Hwy Comm h 111 Courtland av  
CPI
- Luther Thos pntr Lucky City Mtrs r 22 Arlington
- Lynch Jas (Minnie) 3 h 16 Shelton
- \*Lynch Mildred r 173 Holderby
- Lynch Minnie (Mrs Jas) tex wkr Edna Mills r 16 Shelton
- \*Lynch Sedalia fcty wkr Nu-Shine Co r 15 Church
- Lynn C Lawrence Jr (Geneva) mach opr Am Tob Co r 305 n Scales
- Lynsee Chas L (C Lillie) plmbr Henry Webber h 305 n Scales
- Lynn Ernest O sheet metal wkr Henry Webber r 305 n Scales
- Lynn Ethel (Mrs T G) mach opr Am Tob Co r 305 n Scales
- Lynn Florence E r 25 Burton
- Lynn Jas P r 25 Burton
- Lynn Jno W r 25 Burton
- Lynn Harry L r 25 Burton
- Lynn Mary S (wid J P) r 25 Burton
- Lynn Turner G (Ethel) 1 mach opr Am Tob Co r 305 n Scales
- Lynn Wm T (Ida L) h 83 Barnes
- Lytle J T clk D Pender Gro Co r 30 Lindsey
- Mabry Fredk R (Selma C) e emp Duke Power Co h 31 Meadow
- Maccabees Hive No 37 Gladys Roberts RK meets Mondays 7:45 p m 126  
Gilmer
- Maccabees Tent No 36 E F Vaughn RK meets Thursdays 7:45 p m 126  
Gilmer
- \*Mack Lois cook r 575 s Scales
- \*Mack Willie lndrs r 575 s Scales
- MacDonald A Jas tmpkr ERA h 44 s Main
- Mace Geo A wtchmkr S B Mace r 467 Lindsey
- Mace Herbert S wtchmkr S B Mace r 467 Lindsey
- Mace Lillian r 467 Lindsey
- Mace Sherrill B (Bertha) (o) jwlr 116 s Scales h 467 Lindsey
- Mace Wm M slsmn Montgomery Ward & Co r 13 Franklin
- \*Mackley Wm orderly Memorial Hosp
- \*Macklin Dillard (Lula) emp Am Tob Co r 125 Ridge
- \*Macklin Geo emp Am Tob Co h 125 Ridge

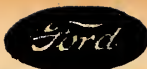

- \*Macklin Jas emp Am Tob Co r 125 Ridge  
 \*Macklin Saml (Ella) 1 pntr h 12 Ridge  
 Madison Jno W (Martha J) 6 (o) sawyer h Vance bey limits  
 Madison Jno W Jr tr dr r Vance bey limits  
 Madison Margt E r Vance bey limits  
 Madison Jos hlpr Chase Bag Co r Lawsonville av  
 Madkin Mary bag turner Chase Bag Co r Lawsonville av  
 Magoon Carroll H (Esther L) slsmn Pennington Poultry Farm h 434 s  
 Main  
 Mahaffey Jno D (Madie) 2 emp Rville Rayon Mills h 34 Thompsonville  
 Mahaffey Madie (Mrs J D) emp Rville Rayon Mills r 34 Thompsonville  
 Main Street Methodist Church H G Allen pastor 49 s Main (See Page 26)  
 Mangrum Helen (wid Louis) h 15 Price  
 Mangum Jas T gro 726 s Scales r 328 n Scales  
 Mangum Georgia E r 328 n Scales  
 Mangum Janie M tel opr So Bell Tel & Teleg Co r 328 n Scales  
 \*Manhattan Cleaners (E M Townes J A McRae) 14 n West Market  
 \*Mann Mary emp Am Tob Co r 118 Holderby  
 \*Mann Shedrick L (Mary) h 118 Holderby  
 Mann Warren (Cath) 1 emp St Hwy Comm r 60 s Main  
 Manning Ruth clk Charles Stores Co r 55 s Main  
 Marshall W L emp Rville Rayon Mills  
 Marks Lora r 21 Shelton  
 \*Maroney Lillie dom 27 Wyatt  
 Marsh Glenna (Mrs J Y) mach opr Am Tob Co r 150 Lawsonville av  
 Marston Elsie student r 13 Franklin  
 Marston Maggie (Mrs R J) 1 r 13 Franklin  
 \*Martin Al lab r 437 Vance  
 Martin Alice G (wid J B) (o) h 527 s Main  
 Martin Annie F (wid R M) tex wkr Edna Mills h 21 Paradise  
 Martin Belle N (wid W G) (o) h 330 Lindsey  
 \*Martin Benj B (Kiturah) 1 (o) lunch rm 417 n East Market h 419 do  
 \*Martin Bud (Mittie) lab h 28 Church  
 \*Martin Carey cook R S Montgomery r Church  
 Martin Celia smstrs Chase Bag Co r Arlington  
 \*Martin Chas emp Am Tob Co h 22 Snead  
 \*Martin Clarence lab r 437 Vance  
 \*Martin Clifford lab r 419 n East Market  
 Martin Edna M mach opr Chase Bag Co r 262 Lawsonville av  
 Martin Edna (Mrs E A) emp Rville Rayon Mills r 461 Piedmont  
 \*Martin Edwd gdnr r 419 n East Market  
 \*Martin Edwd (Mattie) (o) lab h 229 Chestnut  
 Martin Elsie (Mrs G A) emp Edna Mills r 19 Thomas

- Martin Emma r Racine blvd RPK  
 Martin Erie A (Edna) 5 fixer Rville Rayon Mills h 461 Piedmont  
 Martin Ethelene r 408 s West Market  
 Martin F R inspr Edna Mills  
 Martin Francis L (Lillian) r 330 Lindsey  
 Martin G Edgar (Eugenia) 1 formn Am Tob Co h 225 Piedmont  
 Martin Geo A (Elsie) 1 emp Edna Mills h 19 Thomas  
 Martin Geo W (Mattie) 3 plstr h Racine blvd RPK  
 Martin Harry L (Alice) 5 plstr h 333 s East Market  
 \*Martin Harvey (Maria) 2 (o) lab Greenview Cem h 231 Chestnut  
 Martin Henry hlpr r Racine blvd RPK  
 \*Martin Isabelle emp Am Tob Co r 59 Church  
 Martin Jas (Viola) 3 electrn Am Tob Co h 11 Crutchfield  
 \*Martin Jno H (o) cafe emp Am Tob Co h 411 Harrison  
 Martin Jno H (Blonda) caretkr Greenview Cemetery h 226 Montgomery  
 Martin Johns B (Alice D) 3 (o) (Martin's Garage) h 108 Boyd  
 \*Martin Jos (Nora) h 48 Lyle  
 \*Martin Jos Jr (Sallie) emp Am Tob Co r 48 Lyle  
 Martin Jos M Jr pntr r n Scales at limits  
 Martin Jos M 2nd gro n Scales at limits h do  
 \*Martin Katie h 59 Church  
 \*Martin Kiturah stemmer Am Tob Co r 419 n East Market  
 \*Martin Mary emp Am Tob Co h 43 Pennsylvania av  
 Martin Mary (wid J M) 3 h 262 Lawsonville av  
 Martin Mary W bkpr Sands Furn Co r RD 1 Thompsonville rd  
 Martin McKinley sawyer N C Hickory Mfg Co r 705 s East Market  
 \*Martin Nettie dom Mr Ratcliff r 14 Branch  
 Martin Olin W student r n Scales at limits  
 \*Martin Ollie M 5 emp Am Tob Co h 437 Vance  
 Martin Posey L (Pauline) 1 (o) ins agt h 14 Northup RPK  
 Martin Rachel inspr Edna Mills r 408 s West Market  
 Martin Ruby inspr Edna Mills r 408 s West Market  
 \*Martin Sallie dom S G Jett r 48 Lyle  
 \*Martin Sallie emp Am Tob Co r 321 Harrison  
 Martin Thos H (Mary) 1 atndt Martin's Garage r 527 s Main  
 Martin Wm carp r 705 s East Market  
 \*Martin Wm lab r 437 Vance  
 \*Martin Wm porter R M Gillie r 21 Church  
 \*Martin Wm cafe emp Am Tob Co r 411 Harrison  
 \*Martin Wm (Beulah) hlpr R M Gillie Feed Store h 21 Church  
 Martin's Garage (J B Martin) reprs s Scales nr Woodrow  
 Maryland Life Insurance Co M D Holderby rep ofc Stiers bldg  
 Mason Cora L slswn h 123 Lawsonville av



- \*Mason Hattie emp Am Tob Co r 134 Ridge  
 Mason Jno W tex wkr Edna Mills r 501 s East Market  
 Mason M Eliz student r 123 Lawsonville av  
 Mason Nannie W slswn Charles Stores Co r 123 Lawsonville av  
 Masonic Hall 28 s Scales  
 \*Masonic Hall 141½ n West Market  
 Massey Arch (Cath E) 1 tex wkr Rville Rayon Mills r 68 (86) Lawsonville  
 av  
 Massey Jewel (Edith) 1 clk A J Talley & Son r 130 Madison  
 Mathews E Bess (wid W W) tel opr So Bell Tel & Teleg Co h 30 Northup  
 Matkins A Garrett (Mary A) (o) carp h 402 Walnut  
 Matkins Alice (wid J D) r 402 Walnut  
 \*Matkins Betty emp Am Tob Co h 36 Branch  
 Matkins Hattie M r 402 Walnut  
 Matkins Jno A electrn r 402 Walnut  
 Matkins Jno W (Sarah P) 4 (o) carp h 243 Lawsonville av  
 Matkins Mary S emp Chase Bag Co r 243 Lawsonville av  
 Matkins Jos E emp Chase Bag Co r 243 Lawsonville av  
 \*Matlock Nannie r (r) 53 Wentworth  
 \*Matt Jas dish washer Dutch Lunch 3 Gilmer  
 Matthews Annie (wid J C) 1 h 171 Sprinkle  
 Matthews Carl emp Am Tob Co r 171 Sprinkle  
 Matthews Jas sta atndt r 171 Sprinkle  
 Matthews Jas F (Ruth) 2 brklyr r 68 Wentworth  
 Matthews Louise catcher Am Tob Co r 171 Sprinkle  
 Matthews Ralph (Mary) 2 pkr Am Tob Co h 57 Lyle  
 \*Matthews Victor (Dollie) 3 lab h 21 Lytle  
 Mattison Clarence tr dr Rickingham Co r 27 Wyatt  
 Maunsey Jos emp St Hwy r 60 s Main  
 Maus Alex L clk Grand Cafe r 6 Richardson rd  
 Maus Harry E (Lillie) opr City Water Wks h 6 Richardson rd  
 Maus Helen L student r 6 Richardson rd  
 Maus Lewis O (Alma L) 2 stereo opr The Rville Review h 429 n West  
 Market  
 Mawyer Horton S (Minnie B) slasher hd Rville Rayon Mills r 322 n Scales  
 Maxwell Florence tech Memorial Hosp r do  
 \*Maxwell Jas (Georgiana) 2 (o) emp Am Tob Co h 18 Lyle  
 Maxwell Jas R (Arra L) (o) mech Am Tob Co r 70 Irvin  
 Maxwell's Mill (U S Bennett) flour millers 60 n Scales  
 May J Donald (Minnie) lino opr The Rville Review r 306 Lindsey  
 MAYBERRY DURWOOD F (Grace) lawyer First Nat Bk bldg pres Reids-  
 ville Baking Co pres Mut Bldg & Loan Assn h 554 s Main—tel 359  
 Mayberry Effie (Mrs R L) wvr Edna Mills r 42 Snead

- Mayberry Edna Mills r 42 Snead  
Mayberry Josie 1 wvr Edna Mills r 42 Snead  
Mayberry Martha (wid J R) h 416 Piedmont  
Mayberry Robt L (Eddie) 2 h 42 Snead  
Mayberry Sallie (o) emp Am Tob Co h 416 Piedmont  
\*Mayes Roy (Marion) emp Am Tob Co r 15 Church  
Maynard L Lucille r 12 Lawsonville av  
Maynard Wm A (Gertrude V) 4 mech Am Tob Co h 12 Lawsonville av  
Mayo Fannie M (wid R I) h 75 Lawsonville av  
Mayo Mary F student r 75 Lawsonville av  
\*Mays Edwd J (Mamie) (o) h 119 Branch  
McAdams Jno H (Amy) 2 formn Am Tob Co h 378 s Main  
\*McAden Althea student r 14 Meadow  
\*McAden Anne tchr r 14 Meadow  
\*McAden Chas (Sallie) 1 emp Am Tob Co h 14 Meadow  
\*McAden Virginia student r 14 Meadow  
McAllister Archie lunch rm 108 n West Market r Montgomery  
\*McAllister Jas (Lillie M) lab h Moody  
\*McAllister Lillie M emp Am Tob Co r Moody  
McAnally Jas M (Myrtle W) surg Bank of Rville bldg h 35 Maple av  
McBrayer Gerald F (Sarah) 2 mgr J C Penney Co h 247 Piedmont  
\*McBride Jno (Bertha) h 506 Piedmont  
\*McCain Bertha maid J B Bosley r 12 Guilford  
\*McCain Edwd 1 farmer r 174 Carter  
\*McCain Eliz dom r 103 Holderby  
\*McCain Eug (Christine) 1 (o) h 50 Church  
\*McCain Fredk (Annie) 1 (o) emp Am Tob Co h 30 Caswell  
\*McCain Geneva dom Mrs Tuck r 37 Lytle  
\*McCain Geo (Agnes) 4 (o) fcty wkr Nu-Shine Co r 43 Church  
\*McCain Janie 1 emp Am Tob Co r 32 Hill  
\*McCain Jno W (o) emp Am Tob Co h 101 Branch  
\*McCain Jno W barber r 101 Branch  
\*McCain Lester farmer r 103 Holderby  
\*McCain Lizzie 7 lndrs h 103 Holderby  
\*McCain Marjorie emp Am Tob Co h 464 Harrison  
\*McCain Scott (Bertha) 1 hlpr h 12 Guilford  
\*McCain Venton r 464 Harrison  
\*McCain Viola (o) h 32 Hill  
\*McCain Wm (Geneva) lab h 37 Lytle  
McCargo Nellie R slswn J J Newberry Co r RD 3  
McCarter Eddie L (Nannie) radiator repr 207 s Scales h 110 Settle  
\*McClain Agnes dom R W Stokes  
\*McClain Pearl emp Am Tob Co h 55 Church



- McClary C E battery hd Edna Mills  
 McClellan Jack emp Duke Power Co r 13 Franklin  
 McClintock Carl G (Bessie) 4 (o) plant formn So. Bell Tel & Teleg Co h  
 215 Thomas  
 McCloy Ernest W (Myrtle) 6 emp Edna Mills h 82 McCoy  
 \*McClure Calvin r 4 Terry  
 McClure Jno (Julia) 4 (o) jan Washington St Sch h 4 Terry  
 McColl Mildred (Mrs L A) supvr Rville Community Chest r 30 Northrup  
 McCollum Bertha (wid J R) needle work 328 Piedmont r do  
 McCollum Claudia (Mrs Jno) emp Am Tob Co r 22 Norman  
 \*McCollum Clyde emp Johnston's farm r 10 Ware  
 McCollum Crawford T (Helen) slsmn Rville Ice & Coal Co h 499 Vance  
 McCollum Dewey O asst formn City St Dept r 312 Lindsey  
 \*McCollum Earl delmn Burton Gro Store r 76 Pennsylvania av  
 McCollum Effie clk J D McCollum & Sons r 38 Vance  
 McCollum J D & Son (J D W E & L C) gros & feed 19-21 Gilmer  
 McCollum J Herbert mgr Neighborhood Serv Sta r 267 Lindsey  
 McCollum J Herbert (Iva) 1 slsmn Lucky City Mtrs h 267 Lindsey  
 \*McCollum J Roy (Carrie) 4 lab h 76 Pennsylvania av  
 McCollum Jas N (Clara J) farmer h 103 Lindsey  
 McCollum Jno (Claudia) emp Am Tob Co r 22 Norman  
 McCollum Junius D (Nannie P) (J D McCollum & Sons) h 420 Lindsey  
 \*McCollum Laura maid J H Golden r 411 n East Market  
 \*McCollum Laura dom L B Throckmorton r 10 Ware  
 McCollum Lee slsmn Gold-Bell Inc r 36 Wentworth  
 McCollum Lola B bkpr J D McCollum & Sons r 38 Vance  
 \*McCollum Lottie r 10 Ware  
 McCollum Luther clk J D McCollum & Sons r 420 Lindsey  
 McCollum Luther C (Alma) 4 (o) (J D McCollum & Sons) h 297 Lindsey  
 \*McCollum Marion maid S R DeFrese 76 Pennsylvania av  
 McCollum Sallie L (wid J D) r 147 s Main  
 \*McCollum Thelma dom J R Newman r 76 Pennsylvania av  
 McCollum Wesdelle student r 296 Lindsey  
 McCollum Wm E (Genevieve) 3 (o) (J D McCollum & Sons) r 296 Lindsey  
 McCollum Willie clk J D McCollum & Sons r 420 Lindsey  
 \*McCullum Betty dom h 136 Holderby  
 \*McCord Freddie smstrs r 20 Branch  
 \*McCord Ida r 20 Branch  
 \*McCord Luther (Freddie) emp Am Tob Co h 20 Branch  
 McCoy Glover (Thelma) r 837 s Scales  
 \*McCoy Jno A cook Little Wonder Cafe r 496 n Scales  
 \*McCoy Ida dom 354 s Main  
 \*McCoy Johnnie B maid r 15 Chestnut

- McCoy Thelma (Mrs Glover) cigar mkr Am Tob Co r 837 s Scales  
 \*McCrea Willie dom H T Dixon  
 McCrosson Milton E (Anne) supt Rville Rayon Mills h 7 s Main  
 \*McDaniel Annie B emp Am Tob Co r 120 Lambeth  
 \*McDaniel Benj (Nellie) lab h 119 Hall  
 \*McDaniel Benj C lab r 124 Lambeth  
**McDANIEL CLAUDE H vp Reidsville Furn Co Inc res Madison N C**  
 \*McDaniel Edwd (Annie B) 3 cement fnshr h 120 Lambeth  
 \*McDaniel Greenleaf (Helen) 2 (o) emp Am Tob Co h (r) 124 Lambeth  
 \*McDaniel Jno lab h n end Lambeth  
 \*McDaniel Mary R 2 emp Am Tob Co r 124 Lambeth  
 \*McDaniel Mary S h 124 Lambeth  
 \*McDaniel Nellie dom Wm Summers r 119 Hall  
**McDONALD EUG J (Lillie C) 4 sec-treas Clark Furn Co Inc h 209 Lind-  
 sey—tel 542**  
 McDonald J Fletcher (Della F) vp Rockingham Bldg & Loan Assn  
 (Meador & McDonald Serv Sta) h 223 Washington av  
 \*McDonald Lucy cook Mr Gentry h 308 w Morehead  
 McDonald Millard W (Eula) (o) slsmn h 607 Watson  
 McDonald Robt R (Annie) 4 (o) mach opr Am Tob Co h 617 Watson  
 McDowell Fred L (Ruth) 1 engr Am Tob Co h 7 Franklin  
 McDowell Jno H (Good Gulf Diner) r 36 Wentworth  
 McDuffie Danl C ins agt Gate City Inc Co r 305 n Scales  
 McElroy Wm R (A Ruth) 3 meat ctr D Pender Gro Co h 18 Meadow  
 \*McFaden Blanche student r (r) 171 Jackson  
 McFadden Maurice emp Am Tob Co r (r) 324 n Scales  
 \*McGee Wm (Bertha) 1 lab h 164 Lytle  
 McGehee Henry student r 3 s Main  
 \*McGehee Jas B (Maggie) (McGehee's Dining Car) h 104 Holderby  
**McGEHEE JOHN W (Mary) 1 (o) physician 1st flr Bank of Rville bldg  
 tel 50 vp Bank of Reidsville h 3 s Main—tel 51 (See Page 44)**  
 \*McGehee Maggie clk McGehee's Dining Car r 104 Holderby  
 \*McGehee Thos A (Central Barber Shop) furn rms 22½ s West Market  
 h do  
 \*McGehee Walter R h 326 Harrison  
 McGehee's Dining Car (J B McGehee) 26 s West Market  
 McGroom Carroll (Esther) emp Penn's Farm r 434 s Main  
 McGroom Esther (Mrs Carroll) clk Penn's Farm r 434 s Main  
 \*McIntyre Blanche emp Am Tob Co r 34 Lyle  
 McIntyre Homer C (Evelyn) 2 mgr J J Newberry Co h 315 Piedmont  
 \*McIntyre Vester car washer Dillard Serv Sta 34 Vance  
 \*McIntyre Vester (Blanche) 5 lab h 34 Lyle  
 McIver Frank lino opr The Rville Review r 13 Franklin



- \*McKay Martha emp Am Tob Co r 39 Roanoke  
 \*McKee Louis (Sallie) (o) lab h 121 Branch  
 \*McKee Sallie emp Am Tob Co r 121 Branch  
 \*McKinley Mary S cook R O Dailey r 20 Meadow  
 McKinley Vesta emp Smothers Warehse h 40 Piedmont  
 \*McKinney Bobo (Mary) emp Am Tob Co r (r) 19 n Harris  
 McKinney Carrie emp Rville Rayon Mills r 49 Arlington  
 McKinney Chas H (Kate S) 2 gro 168 Lawsonville av h 241 do  
 McKinney J Henry (Viola) (o) carp h 321 n East Market  
 McKinney Jesse mach opr Am Tob Co r 324 n Scales  
 McKinney Jno H student r 321 n East Market  
 McKinney Sallie (wid J B) r 328 n Scales  
 McKinney Viola (Mrs J H) emp Am Tob Co r 321 n East Market  
 \*McKinnin Alice emp Am Suppliers Inc r 107 s Harris  
 McKinnon Ruth opr Art Beauty Shoppe r 19 Maple av  
 \*McKinnon Walter (Alice) 1 plmbr Henry Webber h 107 s Harris  
 \*McLaurin Lorenzo H (Lillian) 1 (Rville Funeral Parlor) h 18 s West  
 Market  
 McLean Jno E (Velma) supt Rockingham Co Schs h 131 s Main  
 \*McLean Nannie emp Am Tob Co r 109 s Harris  
 McLean Rosemary student r 131 s Main  
 \*McLean Walter (Nannie) 2 emp Am Tob Co h 109 s Harris  
 McMahan Walter M (Margt) pntr h 583 s Scales  
 McMichael Dillard (Brown's Whse, Williams' Whse) r RD 1  
 McMichael Jno P fld mech St Hwy Comm res Wentworth N C  
 McMICHAEL JULE lawyer First Nat Bk bldg res Wentworth N C (See  
 Page 43)  
 McMillan Edwd C (Esther) 1 vp Nasco Prod Inc r 23 Maple av  
 McMillan Esther (Mrs E C) slswn Belk-Stevens Co r 23 Maple av  
 \*McNair Luther (Annie) emp Am Tob Co h 40 Lambeth  
 McNeal Annie emp Am Tob Co r 133 Jackson  
 \*McNeal Duncan (Onnie) emp Am Tob Co h 21 Lambeth  
 \*McNeal Thos (Annie) emp Am Tob Co r 133 Jackson  
 \*McNebb Edwd (Clara) 1 lab r 117 Holderby  
 \*McNebb Erie waiter Piedmont Hotel  
 McNeely Alma 1 emp Am Tob Co r 2 Park av  
 McNeely Jas H (Mary E) wvr Rville Rayon Mills h 2 Park av  
 McNeely Richd B r 2 Park av  
 \*McNeil Duncan (Onie Mae) emp Am Tob Co h 21 Lambeth  
 \*McNeil Onnie fcty wkr Nu-Shine Co r 21 Lambeth  
 McPeak Henry L (Laura E) 2 section hd Edna Mills h 82 Pond  
 McQueen Laura emp Am Tob Co r 622 n West Market  
 McQueen Louise r 622 n West Market



# WATCH THE FORDS GO BY

1935 REIDSVILLE CITY DIRECTORY

125

- \*McRae Jas A (Manhattan Clnrs) r Carter
- \*McRae Jas A (Geneva A) prin Washington High Sch h 134 Carter
- \*McVay Fannie dom W B Millner r 111 Hall
- \*McVay Frank lab r 111 Hall
- McWhorter Guy M (Lena) 2 formn Am Tob Co h 110 s Main
- \*Meador Alvis H (o) lab h 38 Lyle
- Meador Cath r 23 Maple av
- Meador Claude (Annie) 2 miller Rville Flour Mills & Lbr Yd h 210 Maple av
- \*Meador Fannie emp Am Tob Co r 16 Ridge
- Meador Jas E (Lillie) 1 (o) vp Rville Gro Co Inc h 26 Maple av
- Meador Jas R (Eleanor W) (o) dentist ofc First Nat Bk bldg h 23 Maple av
- Meador Jno A (Minnie T) 1 solr Model Ldry h Danville rd at limits
- \*Meador Margt tchr Branch St Sch r 38 Lyle
- Meador Jno H (Mitt) (o) h 115 Wentworth
- Meador Maude J (Mrs W M) sten Nu-Shine Co r 9 Mercedes CPI
- \*Meador Sadie sch tchr r 38 Lyle
- Meador Thos (Gratice) solr Rville Ldry Co r Thompsonville rd
- Meador Wm M (Maude J) (o) (Meador & McDonald Serv Sta) h 9 Mercedes CPI
- Meador & McDonald Service Station (W M Meador J F McDonald) 101 s Main
- \*Meadors Wm pntr r 8 Sloan
- \*Meadow Mabel r 118 Hall
- \*Meadows Eliz 1 emp Am Tob Co r 270 (4) Franklin
- \*Meadows Jno jan Irvin Elec & Radio Co
- \*Meadows Sallie 1 emp Am Tob Co h 270 (4) Franklin
- \*Meadows Susie r 16 Lytle
- Mebane C Clark slsmn Turner's Shoe Store r 86 Wentworth
- \*Mebane Frances maid 738 Watson
- Medley Aurora R r 119 Courtland av CPI
- Medley Ernest R (Winnie) tr dr Rville Ice & Coal Co r 39 n Main
- Medley Julius W (Ida R) 1 (o) slsmn So P U Co h 119 Courtland av CPI
- Medley Pearl E mach opr Am Tob Co r 119 Courtland av CPI
- Mecum Jennie tchr Rville High Sch r Belvedere Hotel
- Meeks Chester W (Mary J) (o) emp Am Tob Co h 447 Vance
- \*Meeks Henry jan r 22 $\frac{1}{2}$  s West Market
- Meeks Mattie r 447 Vance
- Meeks Ruby Lee student r 106 Wentworth
- Meeks T Jefferson ctr Am Tob Co h 106 Wentworth
- Meldau Carrie (wid J A) r 157 s Main
- Memorial Hospital Lela G Fisher supt 338 s Main
- Menzies Jno (Alberta) 2 (Sanitary Cafe) r 227 Washington av



- Merricks Desley (Mrs E C) clk Modern Food Stores r 254 Lawsinvill av  
 Merricks Emmett C (Desley) mgr Modern Food Store r 254 Lawsonville av  
 Merricks Mozelle emp Rville Rayon Mills  
 Merritt Erma (Mrs D J) cash Rockingham Theatre 311 s East Market  
 Messey Bessie 1 catcher Am Tob Co r 177 Sprinkle  
 Messey Julia W student r 177 Sprinkle  
 Messey Vergie student r 177 Sprinkle  
 Messey Wm A (Julia) 3 trucker h 177 Sprinkle  
 Michael Jos L Jr emp Rville Furn Co r 210 Barnes  
 Michael Kath cash Broadway Theatre r s East Market  
 Michaels David R (Evangeline B) 3 capt Salvation Army h 709 s Scales  
 Michaels Roy mach opr Am Tob Co r 324 n Scales  
 \*Midway Barber Shop (Allen Neal) 12 s West Market  
 \*Midway Lodge No 241 B P O E Geo Lynch sec meets 1st & 3d Tuesdays  
     8:00 p m 14 $\frac{1}{2}$  n West Market  
 Miles Harry clk Cook's Mkt r RD 5  
 \*Miles Ross (Eunice) 2 emp Am Tob Co h Jefferson  
 Miller Alice C (wid Geo A) h 16 s Main  
 Miller Alvis H emp Am Tob Co r 11 Acme  
 \*Miler Annie B (o) tchr Branch St Sch h 117 Holderby  
 \*Miller Curlee (Lessie) emp Am Tob Co h 44 Pennsylvania av  
 Miller Frances sten Chas Bag Co r 16 s Main  
 Miller Fred H (Dorothy) asst mgr Rose's Store r 354 s Main  
 Miler G Henry (Maxine) 1 formn Am Tob Co h 227 s Main  
 Miller Jas H (Viola S) 1 tex wkr Edna Mills r 114 Barnes  
 \*Miller Lessie emp Am Tob Co r 44 Pennsylvania av  
 Miller Lillian 2 h 11 Acme  
 \*Miller Lillie F emp Am Tob Co r 507 n East Market  
 \*Miller Mattie h 135 Branch  
 Miller Melvin L sta atndt Eggleston Bros r 11 Acme  
 Miller R Jeff slsmn r Racine blvd RPK  
 Miller Robt J (Agnes) trav slsmn Kendall Mtr Oil Co r 16 s Main  
 Miller Russell T emp Am Tob Co r 11 Acme  
 \*Miller Sallie 2 emp Am Tob Co h 507 n East Market  
 Millner Annie E int dec 79 Lindsey r do  
 \*Millner Booker T (Eleanor) lab City St Dept h 122 Prince  
 \*Millner Eleanor emp Rville Ldry r 122 Prince  
 \*Millner Eva 1 h 272 Franklin  
 \*Millner Floyd lab r 272 Franklin  
 Millner Hattie L int dec 79 Lindsey h do  
 Millner Jane W int dec 79 Lindsey r do  
 \*Millner Jos emp Am Tob Co r 272 Franklin

# WATCH THE FORDS GO BY

1935 REIDSVILLE CITY DIRECTORY

127

- MILLNER PRYOR R JR (Florence) 1 sec-treas Reidsville Motor Co h 203 s Main—tel 646
- Millner Pryor R 3d (Pauline) slsmn Rville Mtr Co r 203 s Main
- MILLNER WALLACE B (Madge) (o) pres Reidsville Motor Co vp Mut Bldg & Loan Assn h 128 s Main—tel 146
- \*Mills Lula B cook 141 Lawsonville av
- \*Mills Nannie r 16 Chestnut
- Millsaps Frances r 290 Barnes
- Millsaps Lena r 290 Barnes
- Millsaps Wm W (Leavy) 5 electrn h 290 Barnes
- \*Milton Mose (Maude) emp Am Tob Co h 43 Lytle
- Mims Blanche r 20 Irvin
- Mims Chas H r 20 Irvin
- \*Mims Danl (Sarah) lab h 40 Pennsylvania av
- Mims Jno J r Piedmont Hotel
- \*Mims Jos H (Annie) (o) lab h 25 Moore
- \*Mims Pauline dom 303 Piedmont
- \*Mims Walker (Lucille) 4 emp Am Tob Co h 36 Sommers
- Minor Roy (Aileen F) tr slsmn Eggleston Bros r 16 n Main
- Minter Eula G (Mrs W H) catcher Am Tob Co r 221 n Scales
- Minter W Harvey (Eula G) 1 cloth grader Rville Rayon Mill r 221 n Scales
- Missionary Baptist Church 211 Wentworth
- Mitchell Bros (T J & D E) 105 Montgomery
- \*Mitchell Carrie r 122 Prince
- \*Mitchell Cecelia maid 227 Piedmont
- Mitchell Chas E (Ruby G) 1 (o) printer 65 Lindsey h 478 Vance
- Mitchell D Edwd (Ada L) 3 (o) (Mitchell Bros) h 115 Montgomery
- Mitchell Dillard (May) 4 tex wkr h Vance bey limits
- Mitchell Eliz B (Mrs J W) clk Mitchell's Soda Shop r 18 Northrup
- Mitchell Esther student r 16 Oak
- Mitchell Geo W (Manilla) 2 wvr Rville Rayon Mills h 446 Lindsey
- Mitchell Helen cash Montgomery Ward & Co r 115 Montgomery
- Mitchell J Drury student r 233 Barnes
- Mitchell J Gordon (Florence) 2 tr slsmn The Texas Co h 21 Field
- Mitchell J Numa (Eunice H) mgr S E Hauser & Co r 75 Lawsonville av
- \*Mitchell Jno (Minnie) 3 emp Am Tob Co r 183 Jackson
- Mitchell Jos W (Eliz B) 1 (o) (Mitchell's Soda Shop) h 18 Northrup
- Mitchell Manilla (Mrs G W) wvr Rville Rayon Mills r 446 Lindsey
- Mitchell Martha J r 284 Barnes
- Mitchell Myron K (Myrtle) dry clnr Model Ldry r 119 Carter
- Mitchell Nellie Lee bkpr First Nat Bk r 18 Maple av
- Mitchell Nora carp Rville Rayon Mills r 15 Wentworth
- Mitchell Parrie Mc A (wid Jno) smstrs Pattie Terry r 378 s Main



- Mitchell Reuben r 18 Maple av  
 Mitchell Robt P (Kate D) 1 (o) notary 10 n Scales h 233 Barnes  
 Mitchell Robt P Jr student r 233 Barnes  
 Mitchell Roy H clk Mitchell Bros r RD 3  
 Mitchell Ruby inspr Edna Mills r 16 Oak  
 Mitchell T Jesse (Minnie B) 1 (o) (Mitchell Bros) r RD 3  
 Mitchell T Jesse Jr tr dr Mitchell Bros r RD 3  
 Mitchell Thos A (Lula) emp Am Tob Co h 514 n West Market  
 Mitchell W Frank r 15 Allison  
 Mitchell Wilson F (Sudie R) 1 (o) h 15 Allison  
 Mitchell W Saml Jr student r 18 Maple av  
 Mitchell Wm S (Annie Mae) (o) h 18 Maple av  
 Mitchell Soda Shop (Jos W Mitchell) confr 124 s Scales  
 \*Mobley Florence hair drsr 115 Hall r do  
 Mobley Howard R (Sarah) 1 formn Am Tob Co r 10 Courtland av CPI  
 Mobley Hunter M (Era C) (o) asst supt Am Tob Co h 2 Courtland av CPI  
 Mobley Jas H (Edna V) agt Gulf Refining Co h 10 Courtland av CPI  
 Mobley Jas R (Lucille M) 2 formn Am Tob Co h 235 Lawsonville av  
 \*Mobley Otis (Florence) (o) emp Am Tob Co h 115 Hall  
 Model Laundry (Carl J Neal) 108 Settle  
 Modern Food Stores E C Merricks mgr gros 200 n Scales  
 Moffett Roy E (Melva) 1 wtchmn Am Tob Co h 219 Maple av  
 Moffitt Mary tchr Rville High Sch r 304 Piedmont  
 Moir Walter N (Ruth) (o) h 110 Wentworth  
 Monahan J Henry (Mollie) 4 tinner h 325 s East Market  
 Monsees Frances E (Mrs W H) emp Nasco Products Inc r 120 Wentworth  
 Monsees M Wallace (wid Wm M) 3 h 120 Wentworth  
 Monsees Mae emp Am Tob Co r 120 Wentworth  
 Monsees Wm H (Frances E) emp Nasco Prod Inc r 120 Wentworth  
 \*Montgomery Arth (Lula) h 16 Srott  
**MONTGOMERY J S (Pearl C) (Montgomery Motor Co) r Belvedere Hotel**  
 Montgomery Jas H (Hazel L) 3 h 37 Northrup  
 \*Montgomery Jos N r Warriner  
 \*Montgomery Lemuel D (Lester) emp W H Foy h 59 Ridge  
 \*Montgomery Lula emp Am Tob Co r 16 Scott  
 \*Montgomery Lynn hsemn W H Foy r Ridgeway  
 Montgomery Margt W student r 47 Lawsonville av  
 \*Montgomery Mary r Warriner  
 Montgomery Mary r 448 Piedmont  
 Montgomery Mary E tchr Lawsonville Av Sch r 47 Lawsonville av  
**MONTGOMERY MOTOR CO (J S Montgomery) Chrysler and Plymouth**  
**Sales and Service 7-9 w Morehead—tel 363 (See Top Lines Cards B D**  
**and Page 21)**

- \*Montgomery Peter r 133 Jackson  
 Montgomery Robt S (Nettie H) 2 (o) farmer h 47 Lawsonville av  
 Montgomery Ward & Co R D Zeller mgr dept store 123-25 s Scales  
**MONUMENTAL SERVICE STATION (N Archie King) 1 n Scales—tel  
 584-J (See Card B D)**  
 Moore Addie 1 emp Am Tob Co h 243 Lindsey  
 Moore Bettie A (wid S H) r 41 Neal  
 Moore Bonnie ofc asst S G Jett r 79 Lindsey  
 Moore Carl S (Mary) 3 mgr Belk-Stevens Co h 513 s Main  
 Moore Clifford student r 243 Lindsey  
 Moore Edna (Mrs R L) emp Rville Rayon Mills r 250 Washington  
 Moore Elmer B (Vera) 4 mgr City Serv Sta r 16 Lindsey  
 \*Moore Ernest (Rosa) lab h Jefferson  
 \*Moore Estelle cook r 511 n West Market  
 \*Moore Estelle maid H H Carter r 43 Ridge  
 \*Moore Estelle emp Am Tob Co r 20 Scott  
 Moore Ethel (Mrs J F) bkpr Hopkins Farm Sup Co r 94 Maiden la  
 Moore Fredk L carp h 11 Shelton  
 \*Moore Georgia A 1 Indrs r 417 s Scales  
 Moore Guthrie D (Lois V) tex wkr Edna Mills r 37 Paradise  
**MOORE H CLEM (Nell G) 3 gen mgr Reidsville Baking Co h 426 Pied-  
 mont—tel 591**  
 Moore Harvey R (Elsie A) 1 tex wkr Edna Mills h 30 Paradise  
 Moore J Floyd (Ethel) 3 (o) Hopkins Farm Sup Co) h 94 Maiden la  
 Moore J Henry (Cora L) 5 loom fixer Edna Mills h 11 Piedmont  
 Moore J Nathan (Bessie) 1 (o) slsmn-bkpr Williams & Co r RD 3 Leaks-  
 ville rd  
 \*Moore Jesse (Christiana) 1 (o) farmer h 549 Piedmont  
 Moore Jesse S (Minnie) 2 dentist 102 Whitsett bldg h 15 s Main  
 Moore Jno R 3 tex wkr Edna Mills h 37 Paradise  
 Moore Lee R (Mary E) 2 tex wkr Edna Mills h 27 Allison  
 Moore Lewis formn J H Burton & Co r 22 Arlington  
 \*Moore Lillian smstrs r 549 Piedmont  
 Moore Louise r 243 Lindsey  
 \*Moore Mallien (Hattie) lab h 300 Barnes  
 \*Moore Mary student r 20 Holderby  
 \*Moore Mattie 1 emp Am Tob Co r 16 Chestnut  
 Moore Max baker Rville Baking Co r 426 Piedmont  
 Moore Michl C (Eva) 1 sawyer N C Hickory Mfg Co h Hoke nr s West  
 Market  
 Moore Nigel N 2 ry brkmn r 139 s East Market  
 Moore R Penn tchr Rville High Sch r 15 s Main  
 Moore Richd L r 139 s East Market

- Moore Robt L (Edna) 1 ctr Am Tob Co r 250 Washington av  
 \*Moore Rosa emp Am Tob Co r Jefferson  
 \*Moore Saml hsemn Agnes J Williams r 11 Branch  
 \*Moore Steve (Estelle) trkr So Ry Co h 20 Scott  
 Moore T Otha (Viola) slsmn Strader's Shoe Store r RD 4  
 \*Moore Thos bus boy Roscoe's Cafe r 549 Piedmont  
 Moore W Clarence (Bertie M) 3 mach opr Am Tob Co h 16 Turner rd  
 \*Moore Wm lab r 16 Chestnut  
 \*Moore Wm (Martha) gatemn So Ry h 511 n West Market  
 \*Moorehead Bertie dom r 327 Harrison  
 \*Morehead Luella h 372 Harrison  
 \*Morgan Ella r 14 Meadow  
 Morgan W C emp Rville Rayon Mills  
 Morcile Ace H (Dorothy) clk Tate's Gro h 104 Montgomery  
 Moricle C Hunter student r 403 Walnut  
 Moricle Clifford plmbr r 255 Washington av  
 Moricle Edwd plmbr r 255 Washington av  
 Moricle Elmo (Mary E) (o) (Rville Cattle Co) h 403 Walnut  
 Moricle Herman r 255 Washington  
 Moricle Howard E. (Mabel) (Rville Cattle Co) r 403 Walnut  
 Moricle J Roscoe (Lillie M) 1 (Rville Cattle Co) r 403 Walnut  
 Moricle Louise M catcher Am Tob Co r 425 Walnut  
 Moricle Malcolm P student r 403 Walnut  
 Moricle Melvin H (Rville Cattle Co) r 403 Walnut  
 Moricle Mullins C (Carrie L) 7 shpg clk Am Tob Co h 425 Walnut  
 Morphis Neva (wid R W) smstrs Am Tob Co h 64 Lindsey  
 \*Morris Annie h 45 Robinson  
 \*Morris Irvin r 45 Robinson  
 Morris Jas E (Willie Mae) 4 (o) cafe h 44 Arlington  
 Morris Jas E Jr (Lucille) 1 emp Rville Rayon Mills r 44 Arlington  
**MORRIS MACON C (Lois) asst mgr Reid Finance Co r 705 S Scales—  
 tel 593**  
 Morris Ollie (Mrs W E) emp Am Tob Co r 12 Arlington  
 Morris Peter J emp Chase Bag Co r 44 Arlington  
 Morris Ray (Myrtle W) wtchmn Rville Rayon Mills r 240 Lawsonville av  
 Morris W F (Annie E) 3 mach Rville Rayon Mills h 237 Lawsonville av  
 Morris Wm E (Ollie) 3 r 12 Arlington  
 Morris Wm E Jr mess Western Union Teleg Co r 12 Arlington  
 Morrison Ada E r 439 (440) n Scales  
 Morrison Howard L (Daisy J) frt clk So Ry h 111 s Main  
 Morrison J Reed (Annie) 3 tr dr Rivers Fruit Store h 439 (440) n Scales  
 Morrison Lucille bkpr Memorial Hosp r do  
 Morrison Wm weaver Rville Rayon Mills r 43 n Main

- Moseley Gradye (Mrs) 2 clk Charles Stores Co r 55 s Main  
\*Motley Bessie emp Am Tob Co h 58 Ridge  
\*Motley Bettie M emp Am Tob Co r 419 n East Market  
\*Motley Betty emp Am Tob Co h 39 Roanoke  
\*Motley Chas dishwasher Sanitary Cafe r 58 Ridge  
\*Motley Edwd emp Am Tob Co r 39 Roanoke  
\*Motley Houston lab r 39 Roanoke  
Motley J Frances mach opr Am Tob Co r 186 Lawsonville av  
\*Motley Ida cook 401 s Main  
\*Motley Irma dom r 58 Ridge  
Motley J Morehead (Daisy S) 2 (o) h 186 Lawsonville av  
\*Motley Jas lab h 16 Chestnut  
Motley Jas M Jr mach opr Am Tob Co r 186 Lawsonville av  
\*Motley Julia r 16 Chestnut  
\*Motley Lawrence (Laura) 1 lab r 5 Guilford  
Motley Mary J r 186 Lawsonville av  
\*Motley Mattie dom 463 s Main  
\*Motley Mattie dom 246 Maple av  
Motley Mattie C (wid A H) (o) h 21 n East Market  
\*Motley Maude cook r 133 Branch  
Motley Thos S r 186 Lawsonville av  
\*Motley Walter lab r 5 Guilford  
\*Motley Wm (Lee I) 1 (o) hlpr Gillie's Gro h 80 Branch  
\*Motley Wm (Sallie) 4 (o) emp Am Tob Co h 5 Guilford  
Mt Olive Baptist Church J H Saunders pastor Roach nr Wentworth  
Moyer H S emp Rville Rayon Mills  
Mullins Julia sch tchr County Schs r 111 Holderby  
\*Mullins Andrew N mgr Broadway Shoe Shine Parlor taxi serv 121 Ridge  
r do  
\*Mullins Jno W (Julia) 1 (o) ins agt N C Mut Ins Co h 111 Holderby  
Mundy Bernard W meat ctr Great A & P Tea Co 22 Maple av  
Mundy Juanita (Mrs O J) winder Edna Mills r 70 Montgomery  
Mundy Ozzie J (Juanita) 3 emp Edna Mills r 70 Montgomery  
Municipal Building 110 w Morehead  
Murdock Kitty (wid Jack L) 2 r 370 s Main  
Murphy Alice (wid S T) h 212 Wentworth  
Murphy Clayton J (Georgia M) 2 tex wkr h 91 Barnes  
Murphy Jas D (Mittie A) (o) sec formn So Ry h 870 s Scales  
\*Murphy Janie emp Am Tob Co r 76 Branch  
\*Murphy Janie S (o) h 76 Branch  
Murphy Lee S (Mollie I) (o) h 295 Lawsonville av  
Murphy Louise tel opr Am Tob Co r 212 Wentworth  
Murphy Margt r 259 Washington av



- Murphy Nannie emp Am Tob Co r 158 Montgomery  
 Murphy Nelson A (Gladys E) 1 tex wkr h 91 Barnes  
 Murray Jno F (Ethel W) wtchmn Am Tob Co h 39 Arlington  
 \*Murray Thos (Ella) 5 pntr h 204 Jackson  
 Murrell Dillard delmn Ellington Drug Co r 2 Wentworth  
 Murrell Silas D 2 emp Am Tob Co h 2 Wentworth  
 Musgrove Jno C (Nannie) 2 weaver Edna Mills h 333 s East Market  
 Musgrove Minnie (wid C J) 1 r 333 s East Market  
 Musgrove Nannie (Mrs J C) spinner Edna Mills r 333 s East Market  
 Mutual Building & Loan Assn D F Mayberry pres W B Millner vp Carrie  
     M Lovelace sec-treas 25½ s Scales  
 Myers E M emp Memorial Hosp  
 \*Myers Geneva dom 41 n Main  
 Myers Lonnie P (Florence) 5 carp h 114 Wilson  
 \*Myers Ola 4 emp Am Tob Co h 130 Ridge  
 Myrick Adam N (Zellar L (o) barber 47 Burton h 45 do  
 Myrick Cleo (Mrs L T) tex wkr Edna Mills r 67 Burton  
 Myrick Dennis F (Juanita) 1 tex wkr Edna Mills r 31 Paradise  
 Myrick Garland V clk J J Newberry Co r 45 Burton  
 Myrick Grey F (Ellen) 4 tex wkr Edna Mills h 31 Paradise  
 Myrick Henry L tex wkr Edna Mills r 67 Burton  
 Myrick J B tex wkr Edna Mills r 31 Paradise  
 Myrick Jas H (Idesta E) 1 tex wkr Edna Mills h 66 Burton  
 Myrick Lois r 67 Burton  
 Myrick Lonie T (Cleo) 6 tex wkr Edna Mills h 67 Burton  
 Myrick Virginia S slswn Rose's r 45 Burton  
 Nall Bessie r 510 n West Market  
 Nall Ollie (o) sch tchr Rockingham County Schs h 510 n West Market  
 Nance Beamon (Sarah) r 242 n Scales  
 Nance Jas T (Martha) 1 gas mkr N C Gas Co h 476 s Main  
 Nance Robt E (Scales St Serv Sta) res RD 2  
 Nance Sarah (Mrs Beamon) emp Am Tob Co r 242 n Scales  
 \*Napper Doskey (Lillie) 4 lab r 446 Vance  
 \*Napper Lura r 436 Harrison  
 Nasco Products (Inc) C H Garrison pres E C McMillan vp J F Scott sec-  
     treas disinfectant mfrs 36 n West Market  
 National Re-Employment Service Jennie Satterfield acting mgr Municipal  
     bldg  
 \*Neal Alice dom Ed Martin r 10 Cherry  
 \*Neal Allen (Addie Mae) (Midway Barber Shop) h 10 Cherry  
 \*Neal Arth (Lillian) 2 presser Spring's Dry Clng h 635 n East Market  
 \*Neal Bertha ironer Rville Ldry Co r 124 s Harris  
 \*Neal Bessie h 15 Chestnut



- \*Neal Betty h 137 Jackson  
Neal Carl J (Olive) (Model Ldry) h 87 Courtland av (CPI)  
\*Neal Chas (Ethel) 1 r 120 Ridge  
\*Neal Chas W barber Sanitary Barber Shop r 4 Cherry  
\*Neal Chas W (Nannie) (o) emp Am Tob Co h 4 Cherry  
\*Neal Connie (Beatrice) lab (r) 66 Ware  
\*Neal Daisy maid Belvedere Hotel r (r) 37 Lindsey  
\*Neal David (Mary) 1 emp Eggleston Bros h 320 Harrison  
\*Neal Dock (Willie) lab r (r) 120 Holderby  
\*Neal Dorothy student r 131 Branch  
\*Neal Eliz dom Annie J Whittemore  
\*Neal Emma emp Am Tob Co r 12 Branch  
\*Neal Ethel dom Allen Gwyn r 120 Ridge  
\*Neal Fannie Lou emp Am Tob Co r 4 Cherry  
Neal Foye clk Model Ldry r 87 Courtland av (CPI)  
\*Neal Garland (Annie) 4 emp Am Tob Co h 165 Carter  
\*Neal Geo 2 cement fnshr h 315 s Scales  
\*Neal Gester S gro & restr 88 Pine r 90 do  
\*Neal Harvey (Epsie) 4 tr dr R M Gillie Gro h 98 Pine  
\*Neal Isaac (Mary) 1 h 615 n East Market  
\*Neal Jas (Beatrice) 3 emp Big Bill Btlg Co h 14 Ware  
\*Neal Jno tr dr Hopkin's Farm Sup Co r 10 Lambeth  
Neal Jno D Jr clk Fetzer's Drug Store r 24 s Main  
\*Neal Jno F (Gester S) (o) taxi serv 90 Pine h do  
\*Neal Katie 1 h 440 Harrison  
\*Neal Lelia M dom r 173 Holderby  
\*Neal Lena emp Am Tob Co r 51 Pennsylvania av  
\*Neal Lillian emp Am Tob Co r 635 n East Market  
Neal Louella Indrs h 327 Harrison  
\*Neal Lucy dom 30 Lindsey  
\*Neal Lucy (o) Indrs h 444 Vance  
\*Neal Lula h Warriner  
\*Neal Lydia (o) h 446 Vance  
\*Neal Mary Indrs r 120 Ridge  
\*Neal Millard lab City St Dept r 128 s Harris  
\*Neal Nelson (Emma) 1 lab h 40 Roanoke  
Neal Olive (Mrs C J) bkpr Model Ldry r 87 Courtland av CPI  
\*Neal Ollie emp Am Tob Co r 12 Branch  
\*Neal Oscar (Alice) lab r 10 Cherry  
\*Neal Pearl gro 427 Harrison h do  
\*Neal Pearl Indrs h 445 Harrison  
\*Neal Percy (Lena) 1 emp Am Tob Co h 51 Pennsylvania av  
\*Neal Raleigh (Annie) h (r) 66 Ware



- \*Neal Sallie h 10 Cherry  
 \*Neal Sallie h 26 Roanoke al  
 \*Neal Sallie S (o) Indrs h 128 s Harris  
 \*Neal Sarah fcty wkr Nu-Shine Co r 367 Harrison  
 \*Neal Thos lab r 8 Sloan  
 \*Neal Wesley (Bertha) 6 lab Gardner Coal Co h 124 s Harris  
 \*Neal Wm emp Penn Memorial Hosp r 26 Roanoke al  
 \*Neal Wm H (Nannie) lab h 21 Race Track  
 Needham Chas H (R Augusta) 3 tex wkr Edna Mills h 44 Paradise  
 Neese Bynum tex wkr r 217 Montgomery  
 Neese Jos L (Mattie A) 3 pastor First Christian Ch h 217 Montgomery  
 Neese Rachael clk Roses r 217 Montgomery  
**NEIGHBORHOOD SERVICE STATION Lucky City Mtrs Inc oprs J Herbert McCollum mgr 339 n Scales—638**  
 Neighbors Beulah 1 emp Am Tob Co r 337 s Main  
 Neighbors C Fred (Thelma) 1 agt So Dixie Life Ins Co h 309 Lindsey  
 \*Nelms Jno (Kate) 1 lab h 24 Sommers (Sunset Hill)  
 \*Nemmons Cleveland lab r 37 Caswell  
 \*Nemmons Jas lab r 37 Caswell  
 Nemmons Jeff (Rebecca) 3 lab h 15 Race Track  
 \*Nemmons Saml (Julia) 1 lab h 37 Caswell  
 Nevill Nellie (Mrs C B) 3 (o) h 448 Lindsey  
 \*New York Cafe (Eug Hairston) 74 n West Market  
 Newberry J J Co H C McIntyre mgr 5c, 10c & 25c Store 30-32 s Scales  
 Newell J R Coal Co (Jennie E Newell) 83 n East Market  
 Newell Helen tchr Franklin St Sch r 550 s Main  
 Newell Jennie E (Mrs J R) (J R Newell Coal Co) agt So Dairies r 550 s Main  
 Newell Pattie (wid J R) 1 (o) ice cream & coal Scales h 550 s Main  
 Newman Alvis emp Am Tob Co r 388 s Main  
 Newman Henry (Myrtle) 1 mach opr Am Tob Co h 376 n Scales  
 Newman J Reid (Lucy) formn Am Tob Co h 388 s Main  
 Newman Margt bkpr Am Tob Co r 388 s Main  
 Newman Megs A (Evelyn G) 1 emp Am Tob Co r 230 Lawsonville av  
 Newman Myrtle (Mrs Harry) mach opr Am Tob Co r 376 n Scales  
 Newnam Robt G (Lelia) 3 (o) (Newnam's Mkt) h 448 Piedmont  
 Newman Theo student r 388 s Main  
 Newnam's Market (R G Newnam) meats 9 Gilmer  
 Newton Danl mach opr Am Tob Co r 313 n East Market  
 Newton Jas mach opr Am Tob Co r 313 n East Market  
**NICHOLS ELMER P (Sudie E) 1 city clk h 1 Boyd—tel 459-W**  
 \*Nichols Henry farm hd r 653 n East Market  
 \*Nichols Jennie emp Am Tob Co h 15 Triplett

- Nichols Wm (Lallah S) 3 (o) supt Am Tob Co h 386 s Main  
 Nimer Bros Cafe (Roger & Nick Nimer) 102 Montgomery  
 Nimer Nick (Nimer Bros Cafe) r 102 Montgomery  
 Nimer Roger (Nimer Bros Cafe) r 102 Montgomery  
 \*Noble Bertha student r 90 Pine  
 \*Noble Irene ofc nurse Ora M Fisher r 81½ n West Market  
 \*Noble Mabel student r 90 Pine  
 Noles Grocery Co (J W Noles Jr) 341 Lindsey  
 Noles Jno W r 327 Lindsey  
 Noles Jno W Jr (Annie) (West End Serv Sta) (Noles Gro Co) h 327  
 Lindsey  
 Norman Annie T (wid S O) r 111 Silver  
 Norman J Roy (Maude) 2 asst supt Am Tob Co h 717 s Scales  
 Norman W Oscar (Mildred) 2 (o) mgr Worsham's Serv Sta No 2 h 186  
 Washington av  
 North Carolina Gas Co S R DeFrese mgr 116 Gilmer  
**NORTH CAROLINA HICKORY MFG CO (THE) J Carlton Tatem sec-**  
**treas axe pick and hammer handles hardwood dimension stock 37**  
**Hoke—tel 677**  
 North Carolina State Highway Comm B M Ellis dist mech garage 458 Vance  
 North End Service Station (Jesse King) 358 n Scales  
 North Mattie r 368 n Scales  
 North Scales Service Station (J A Carter) 48 n Scales  
 North Scales Street Christian Church J A Taylor pastor 300 n Scales  
 North Side Barber Shop (W C Sharpe) 350 n Scales  
 \*Nunally Lillie dom F L Holt r Hoke  
 \*Nunnally Margt dom J W Durham r Stacy  
 Nu-Shine Co (Inc) R P Richardson pres M R Watt vp E L Somers sec-  
 treas shoe polish mfrs Williams cor s West Market  
 O & G Service Station (J T Gammon) Danville rd bey limits  
 Oakley Beatrice E r 105 Allison  
 Oakley Hallie (Mrs Otis) mach opr Am Tob Co r 111 w Morehead  
 Oakley J F gatemn So Ry r 131 Madison  
 Oakley Jno L (Mary L) 3 tex wkr Edna Mills h 105 Allison  
 \*Oakley Jas M (Minerva) confr 761 s Scales h 26 Hickory  
 Oakley Otis (Hallie) ins agt Home Security r 111 w Morehead  
 Oakley R Hunter atndt Scales St Serv Sta res RD 2  
 Oakley Wm H baker Rville Baking Co r 105 Allison  
 \*Obey Geo (Mary) h 29 Sharp  
 \*Obey Saml (Carrie) emp Am Tob Co h 3 Terry  
 \*Obey Saml Jr lab r 3 Terry  
 \*Obey Wheeler (Amanda) 4 (o) emp Am Tob Co h 210 Jackson  
 Olesen Meldahl (Eva) sta eng Am Tob Co h 705 s Scales



\*Oliver Annie Belle dom r 180 Jackson

**OLIVER CHAS R** (Grace M) 1 (o) business mgr The Review Co Inc h 30 Northup—tel 578

\*Oliver Houston (Virginia) 2 emp Am Tob Co h 68 Sommers (Sunset Hill)

**OLIVER IDA L** (wid R J) (o) sec-treas The Review Co Inc h 228 s Main

Oliver J Anna (Mrs R W) spinner Edna Mills r 424 s West Market

Oliver Jno student r 57 Maple av

Oliver Lucius (Lottie) tex wkr r 30 Paradise

**OLIVER MANTON** (Katie) (o) (The Reidsville Printing Co) pres The Review Co Inc and editor The Reidsville Review vp chamber of commerce h 57 Maple av—tel 177

Oliver Marion C sten r 228 s Main

Oliver Robt W (J Anna) 2 oiler Edna Mills h 424 s West Market

\*Oliver T Jenkins (Ella) 3 (o) lab h 180 Jackson

Oliver Thos J weaver Edna Mills h 66 Ware

\*Oliver Virginia emp Am Tob Co r 68 Sommers (Sunset Hill)

**OLIVER Wm M** (Katie) (o) (The Reidsville Printing Co) and vp The Review Co Inc treas Reidsville Merchants Assn h 520 s Main—tel 144

\*Orange Estella dom D R Allen r 403 Harrison

\*Orange Frances h 118 Williams

\*Orange Lucy emp Am Tob Co r 35 Church

\*Orange Willie (Estella) lab h 403 Harrison

Orrell Fred S mgr W & M Stores Inc res RD Lawsonville av extd

Orren Jas F Jr (Maryan C) mgr Gables r 868 s Scales

Orren Maryan C (Mrs J F) sten D F Mayberry & notary First Nat Bk bldg r 868 s Scales

Osborne Cora (Mrs P L) bkpr Duke Power Co r 22 Maple av

Osborne Percy L (Cora) 1 (o) spl agt Pilot Life Ins Co h 22 Maple av

Osborne Wm A (Verdie) slsmn Montgomery Ward & Co r 267 Lindsey

Overley Danl W (Lydia E) 1 pastor Lawsonville av Baptist ch h 418 Walnut

Overley E Frances r 418 Walnut

Overby Jas P student r 418 Walnut

Overby Malvina (Mrs W B) speeder Edna Mills r Pettigrew cor Forest

Overby Walter B (Malvina) (o) projectionist Rockingham Theatre h Pettigrew cor Forest

Overman Betty L (wid C H) (o) h 4 s Main

\*Owens Avery dom W H Boyd r 452 Harrison

\*Owens Elsie emp Am Tob Co h 268 Franklin

Owens Ezra (Mary) silk wkr Rville Rayon Mills h 618 Watson

Owens Frank emp Rville Rayon Mills

Owens Helen (wid R C) 1 hsekpr 128 Montgomery r do

\*Owens Jas H presser Manhattan Clnrs r 59 Ridge

# WATCH THE FORDS GO BY

1935 REIDSVILLE CITY DIRECTORY

137

- Owens Mary (Mrs Ezra) silk wkr Rville Rayon Mills r 618 Watson  
\*Owens Ottis (Avery) emp Am Tob Co r 452 Harrison  
Owen Rosa (wid Saml) r 22 Field  
\*Owens Saml student r 101 Branch  
Ozement Roy A (Pauline F) 1 mach opr Am Tob Co h 10 Allison  
Page Isaac C (Bessie L) 2 emp Edna Mills h 13 Thompsonville  
Page Jno E (Frances F) 2 mach Am Tob Co r 120 Field  
\*Page Mary (o) h Jefferson  
Page Mary E (wid J C) r 108 Snead  
\*Page Sophia 2 h 41 Prince  
Page Willard J (Mamie) (Page's Garage) res RD 1  
Page Willard J Jr mech Page's Garage res RD 1  
Page's Garage (W J Page) reprs 125-27 s West Market  
Palace Cafe (M S Belmany) 104 n West Market  
\*Palmer Celia r 328 Harrison  
\*Palmer Dorothy dom r (r) 68 Ware  
\*Palmer Henry (Mazie) 5 lab h 497 n East Market  
Palmer Hugh W colr Halbert's Clo Store r 118 Redd  
\*Palmer Mazie emp Am Tob Co r 497 n East Market  
\*Palmer Rosa 4 emp Am Tob Co h (r) 68 Ware  
Palmer Sybil (wid E M) (o) h 118 Redd  
Palmer Thos (Peggy) (Red Pig Barbecue) h 7 Ridge  
\*Palmer Worth (Minnie) 5 (o) h 510 n Scales  
Pamplin Chas A (Elma C) (o) gen agt So Ry h 25 Mercedes CPl  
Pamplin Chas A Jr emp Am Tob Co r 25 Mercedes  
\*Pannell Lucy (o) gro 50 Branch r 15 Church  
\*Pannell Wm R (Rosa) 1 (o) tr dr h 36 Church  
Pantry Shelf (N A Winstead) restr & news dlr 107 s Scales  
Parcell Albert C (Eliz) emp Am Tob Co h 21 Thomas  
\*Parham Hattie Indrs Mrs C A Penn r 125 Ridge  
\*Parham Jas (Hattie) (o) butler Mrs C A Penn h 125 Ridge  
Paris Frank (Sanitary Cafe) r 130 Maple av  
Parker Geo H (Louise M) emp Am Suppliers Inc h 9 Barnes  
\*Parker Jas tr dr Rville Ice & Coal Co r Carter  
\*Parker Jas (Virginia) 3 wood 28 Chestnut h do  
\*Parker Virginia cook Palace Cafe r 28 Chestnut  
\*Parrish Jas fcty wkr Nu-Shine Co  
Parson Veary B (Pauline) line formn Duke Power Co h 220 s Main  
Paschal Bell (o) h 231 Maple av  
Paschal Christopher C (Margt) (o) emp Clark Furn Co h 23 Thomas  
Paschal D Newman (Elsie) mach opr Am Tob Co r 795 s Scales  
Paschal Eliz offc asst J N Hester r 231 Maple av



- Paschal Elsie (Mrs D N) mach opr Am Tob Co r 795 s Scales  
 Paschal Ernest W (Millie) 2 emp Rville Rayon Mills r 23 Thomas  
 Paschal Eug S (Erma O) 1 opr drying plant Am Supplies h 43 Snead  
 Pachal Minnie D (wid D B) r 49 Edna  
 Paschal Pink E r 250 Washington av  
 Paschal Sue emp Rville Rayon Mills r 250 Washington av  
 \*Patterson Laura J (o) emp Am Tob Co h 20 Roanoke  
 \*Patterson Saml E (Ophelia) (o) h 125 Branch  
 \*Payne Anna maid 47 Pennrose dr RPk  
 \*Payne Annie cook h 382 Harrison  
 \*Payne Annie dom W F Worsham r Harrison  
 \*Payne Christine r 16 Caswell  
 Payne D Jack (Margt) 1 silk wkr Rville Rayon Mill h 2 Somers  
 Payne Hattie student r 25 Montgomery  
 Payne Jasper R (Edna) 1 (o) slsmn Wm C Stokes Co h 25 Montgomery  
 Payne Jesse J (Grace) 3 tr dr Am Tob Co h 808 Watson  
 Payne Lynn B (Mary) 2 (o) emp Edna Mills h 142 Mongtomery  
 Payne Margt (Mrs D J) silk wkr Rville Rayon Mills h 2 Somers  
 Payne Richd waiter Roscoe's Cafe r 13 Franklin  
 \*Payton Artemus (Norena) lab h 11 Race Track  
 \*Payton Hattie tob wkr Am Tob Co r 11 Forsyth  
 \*Payton Jno (Hattie) 1 tob wkr Am Tob Co h 11 Forsyth  
 \*Payton Mattie Sue 4 emp Am Tob Co r 276 (142) Franklin  
 \*Payton Norena maid Morrison Bethea r 11 Race Track  
 Payton Philip mech Rville Mtr Co r Piedmont Hotel  
 Pearman Georgia A emp Am Tob Co r 123 Lawsonville av  
 Pearman Janie L emp Am Tob Co r 123 Lawsonville av  
 Pearson Alvis (o) slsmn Williams & Co h 28 Montgomery  
 Pearson Ethel Lee r 28 Montgomery  
 Pearson Everett M student r 713 s Scales  
 Pearson G Dillard (Lizzie) 2 sawyer N C Hickory Mfg Co h 32 Hoke  
 Pearson Grady (Helen) emp Am Tob Co r 237 Lindsey  
 Pearson Helen (Mrs Grady) emp Am Tob Co r 237 Lindsey  
 Pearson Nettie opr Am Tob Co r 24 s Main  
 Pearson Rufus B (Addie M) 3 route supvr Greensboro Daily News h  
 713 s Scales  
 Pegg Dixie sten Laura L Powell r 139 s Main  
 Pegram Bertie H (Mrs J A) tex wkr r 231 Barnes  
 Pegram Jas W (Beatrice) 5 (o) carp h 214 Barnes  
 Pegram Elza W (Eliza) 1 (o) carp h 17 Woodrow  
 Pegram Evelyn slswn Rose's r 17 Woodrow  
 Pegram Jno A (Bertie H) tr dr J R Newell Coal Co h 231 Barnes  
 Pegram Mamie N r 234 Barnes

- Pegram Nannie S r 234 Barnes  
 Pegram Virgil T (Tela D) 3 (o) linemn Duke Power Co h 204 Barnes  
 Pegram Wm B (Annie L) 3 carp h 234 Barnes  
 Pegram Winburne carp r 17 Woodrow  
 \*Pender Cornelia 2 emp Am Tob Co h 119 Harris  
 Pender D Grocery Co W L Horney br mgr 12 Gilmer B N Cates br  
 mgr 11 s Scales E L Ludwig br mgr 119 s Scales  
 \*Penn Anna emp Am Tob Co r 107 Branch  
 \*Penn Annie emp Am Tob Co r 21 Branch  
 \*Penn Annie (o) emp Am Tob Co h 35 Church  
 Penn Building (C A Penn Jr) 44 s Main  
 \*Penn Chas (Lillie) 6 (o) emp Am Tob Co h 2 Church  
 Penn Chas A (Penn Bldg) res Chapel Hill N C  
 \*Penn Chas H h 120 Holderby  
 Penn Edrington S pres Hood System Industrial Bk vp Pennrose Pk Coun-  
 try Club h 52 Maple av  
 Penn Edwin S r 52 Maple av  
 \*Penn Fannie h 188 Jackson  
 Penn Frank R III student r 52 Maple av  
 \*Penn Henry emp Am Tob Co r 74 Branch  
 \*Penn Howard (Anna) 2 barber Broadnax Barber Shop r 107 Branch  
**PENN HUNTER K (Lucy H) (o) lawyer 101 Whitsett bldg—tel 462-J,**  
**h 5 Boyd—tel 522**  
 \*Penn Jas lab r 74 Branch  
 \*Penn Jas lab r 258 Franklin  
 \*Penn Jas (Annie) 2 (o) emp Am Tob Co h 21 Branch  
 \*Penn Jas Jr emp Nu-Shine Co r 21 Branch  
 \*Penn Jas E r 23 Sommers (Sunset Hill)  
 \*Penn Lottie r 258 Franklin  
 \*Penn Malalia dom r 23 Sommers (Sunset Hill)  
 \*Penn Margt dom R B Price r Sunset Hill  
 \*Penn Martha emp Am Tob Co r 20 Lambeth  
 \*Penn Mollie emp Am Tob Co r 74 Branch  
 \*Penn Robt butler r 123 Hall  
 \*Penn Saml (Nannie) lab city h 23 Sommers (Sunset Hill)  
 \*Penn Sarah tchr Branch St Sch r 74 Branch  
 Penn Stella E (wid C A) (o) h 52 Maple av  
 \*Penn Sue lndrs h 313 s Scales  
 Penn T Jefferson ofc Municipal bldg res RD 4 Wentworth rd  
 \*Penn Thos (Mary) 1 (o) (Broadnax Barber Shop) h 167 Carter  
 \*Penn Thos (Mollie) (o) h 74 Branch  
 \*Penn Walter gdnr Mrs Minnie Hester r 313 s Scales  
 \*Penn Wm (Martha) emp Am Tob Co r 20 Lambeth



- Penney J C Co (Inc) Gerald F McBrayer mgr 112-14 s Scales  
 \*Pennix Arnie (Lula) 2 r 442 Harrison  
 \*Pennix Lottie Indrs r 32 Hill  
 \*Pennix Maria r 321 Harrison  
 Pennington Eug (Ollie) 2 maker Am Tob Co h 224 Washington av  
 Pennington Bruce student r 74 Country Club rd RPK  
 Pennrington Plantation Hugh Johnson mgr farming industry n East  
 Market RD 5  
 Pennrington Poultry Farm A N Dellenger mgr n East Market RD 5  
 Pennrose Park Country Club F B Kemp pres E S Penn vp G H Helmus  
 sec-treas Patk Petrenck golf professional Country Club rd PPK  
 Penny M Helen clk Rville Bakery r 123 Lawsonville av  
 \*People Cora emp Am Tob Co h 101 Sharp  
 \*Peoples Clarence (Mary) (o) hlpr Am Tob Co h 479 n Scales  
 \*Peoples Clarence Jr shoe shiner r 479 n Scales  
 \*Peoples Eunice maid R L Beaver 479 n Scales  
 \*Peoples Mary tchr Wentworth Sch r 479 n Scales  
 \*Peoples Willie M tchr Elm Grove Sch r 479 n Scales  
 Perkins Geo W (Mary Alice) (o) h 212 Lindsey  
 Perkins Henry L (Ethel) (o) clk PO h 311 s East Market  
 Perkins Howard (Hazel) 2<sup>d</sup> carp r 20 Field  
 Perkins Jos H hlpr Pennrose Pk Country Club res RD 1  
 Perkins Mabel H slswn Belk-Stevens Co r 141 Lawsonville av  
 \*Perkins Macon butler 47 Pennrose dr RPK  
 Perkins Mildred student r 141 Lawsonville av  
 Perkins Nannie C (wid J L) h 6 Allison  
 Perkins Robt L (Minnie M) 1 carrier USPO h 141 Lawsonville av  
 \*Perry Arbelia 4 (o) emp Am Tob Co h 22 Vance  
 \*Perry Eliz student r 22 Vance  
 Perry Hoyt L (Mary E) barber Sanitary Barber Shop h 62 Fontaine  
 Perry Lindsey J (Mary E) 2 supt City Schs ofc Rville High Sch h 306  
 Piedmont  
 \*Perry Wm H porter Fred Archer r 22 Vance  
 Peters Cloves W pntr r 97 Barnes  
 Peters E Lane (Helen) 2 (o) mach Am Tob Co h 99 Barnes  
 Peters Helen (Mrs E L) emp Am Tob Co r 99 Barnes  
 Peters Raymond C (Eva A) 1 mach opr Am Tob Co h 6 Craddock  
 Peters Thos J (Lindie S) (o) pntr h 97 Barnes  
 Pettigrew Allen mach opr Chase Bag Co r 24 s Main  
 Pettigrew C Houston (Lula A) 1 (o) h 161 Lawsonville av  
 Pettigrew Chas H Jr (Ruby) mach opr Am Tob Co h 34 Barnes  
 Pettigrew Chas M tex wkr Edna Mills r 114 Barnes  
 Pettigrew Ernest r 440 Lindsey



# WATCH THE FORDS GO BY

1935 REIDSVILLE CITY DIRECTORY

141

- Pettigrew Ernest D (Sallie) (o) emp Am Tob Co h 20 Maple av  
Pettigrew Floyd emp Rville Rayon Mills r 440 Lindsey  
Pettigrew Jas E emp Am Tob Co r 20 Maple av  
Pettigrew Jerry atndt Sprinkles Serv Sta r 325 Piedmont  
Pettigrew Jno M (Mattie K) 3 (o) policemn City h 215 n East Market  
Pettigrew Lawrence J (Oda) 4 tex wkr h 440 Lindsey  
Pettigrew Louise emp Rville Rayon Mills r 440 Lindsey  
Pettigrew Margt M (Mrs T L) bkpr Rville Mtr Co r 232 Maple av  
Pettigrew Minnie (wid W J) 1 (o) h 325 Piedmont  
Pettigrew Robt S student r 161 Lawsonville av  
Pettigrew Ruby (Mrs C H Jr) catcher Am Tob Co r 34 Barnes  
Pettigrew Thos L (Margt M) 1 parts mgr Rville Mtr Co h 232 Maple  
Pettigrew Willie (Mrs C W) emp Am Tob Co r 139 s Main  
Pettigrew Wm M (Annie M) (o) tex wkr Edna Mills h 114 Barnes  
Petree Chas E (Ruth) 3 fcty mgr Burton Tob Co h 464 Vance  
Petrenck Lake M (Mrs Patk) mgr Pennrose Pk Country Club r do  
Petrenck Patk (Lake McA) golf professional Pennrose Pk Country Club  
h do  
Petuske Chas J (Rebecca) 2 (o) gen mdse s West Market h 437 Piedmont  
Peyton Philip B slsmn Rville Mtr Co r Piedmont Hotel  
Pharis Jas W (Nannie) 1 emp Rville Rayon Mills h 8 Wentworth  
Pharis Paul emp Rville Rayon Mills r 8 Wentworth  
Phillips Claude L (Frances) colr Gable's r 349 s Main  
Phillips Edgar sign pntr (r) 112 Gilmer r 111 w Morehead  
Phillips Eva R mach opr Am Tob Co r Norman  
Phillips Ira W (Mary L) carp Rville Flour Mills & Lbr Yd h 218 Boyd  
Phillips J Carl (Kittie Mae) 1 emp Edna Mills h 27 Thompsonville  
Phillips M R wtchmn Edna Mills r 72 Pond  
Phillips Pauline S sten H K Penn r 218 Boyd  
Phipps Chas usher Rockingham Theatre r 451 Vance  
Phipps Chas E (Stella) 2 mach Am Tob Co h 451 Vance  
\*Pickard Australia waiter r 4 Benson  
\*Pickard Claude student r 4 Benson  
\*Pickard Gordon (Esther) emp Am Tob Co r 81 Branch  
\*Pickard Jas (Pearl) 1 lab J C Tatem h 14 Caswell  
\*Pickard Marjorie dom Thos Boyd r 4 Benson  
\*Pickard Pearl fcty wkr Nu-Shine Co r 14 Alamance  
\*Pickard Sherman jan Main St Methodist Ch r Holderby  
\*Pickard Sherman (Lucinda) lab h 32 Church  
\*Pickard Vivian tchr County Schs r 4 Benson  
\*Pickard Wm (Amy) emp Am Tob Co h 4 Benson  
Pickrell Ada r 45 Neal  
Pickrell Effie emp Am Tob Co r 45 Neal



- Pickrell Maggie (wid Wm) r 45 Neal  
 Pickrell Margt emp Am Tob Co r 45 Neal  
 Pickrell Rhoda emp Am Tob Co h 45 Neal  
 Piedmont Hotel (Florence M Burton) 51-53 n East Market  
 Piggly Wiggly C F Smith, br mgr gros 128 Gilmer  
 Pike Margt smstrs Chase Bag Co r RD 1  
 Pilgrim Holiness Church 39 Burton  
 Pillow Alcede emp Rville Rayon Mills r 422 n West Market  
 Pillow Pattie (wid J W) r 422 n West Market  
 Pinkston T Eugene (Etta) (o) h 203 Thomas  
 Pinnix Doris student r 319 s Main  
 Pinnix Jno tob dlr r 319 s Main  
 Pinnix Lillian sten Brown & Trotter r 319 s Main  
 Pinnix Lillie B (wid J S) 1 (o) h 319 s Main  
 \*Pinnix Lula cook C B Scoggins r 442 Harrison  
 \*Pinnex Mozelle do mr 417 s Scales  
 \*Pinnix Odessa maid L L Smithy RPK  
 \*Pinnix Pearl maid 224 n Scales  
 Pinnix Robt solr Tome Loan Assn r 319 s Main  
 \*Pinnix Spencer emp Am Tob Co r 115 Branch  
 \*Pinnix Susie 1 tob wkr Am Suppliers Inc r 117 s Harris  
 Pipkin Edith r 52 s Main  
**PIPKIN JOHN B (Mary C) (o) pres Edna Mills Cor ph 528 Main—tel 104**  
**PIPKIN W BENTON (Ruth) 1 (o) treas Edna Mills Corp h 227 Pied-**  
**mont—tel 534**  
 Pittman Cecil J (Margt S) agt Continental Life Ins Co r Richardson rd  
 Pleasants Mabel S (Mrs M W) sec-treas Farmers Hdwe & Lbr Co r 459  
 s Main  
 Pleasants Maurice W (Mabel S) 1 (o) pres Farmers Hdwe & Lbr Co h  
 459 s Main  
 Pleasants Robt H (Hattie) (o) h 157 s Main  
 Poe Cordie M (Mrs F C) slswn J C Penney Co r 576 s Scales  
 Poe Fred C mgr Rose's h 576 s Scales  
 \*Poe Lorenza E (Thelma) tchr Washington High Sch r 111 Holderby  
 \*Poe Thelma E tchr Branch St Sch r 111 Holderby  
 Pollitt Agnes (Mrs R W) bkpr Eggleston Bros r 16 n Main  
 Pollitt Robt W (Agnes) constr h 16 n Main  
 Poole Calvin (Parrie Lee) mkr Am Tob Co r 312 Lindsey  
 Poole Mamie (wid Calvin) 1 h 312 Lindsey  
 Poole Naomi catcher Am Tob Co r 312 Lindsey  
 \*Porter Jno lab Rville Flour Mills & Lbr Yd r RD 1  
 Porter Saml S bldg contr 46 Lindsey h do  
 Postal Telegraph-Cable Co Dora E Grundman mgr lobby Belvedere Hotel

# WATCH THE FORDS GO BY

1935 REIDSVILLE CITY DIRECTORY

143

- Powell Alma emp Am Tob Co r 10 Norman  
\*Powell Booker T lab r 102 Guilford  
Powell E Stuart ins 105 Whitsett bldg r 227 Maple av  
\*Powell Edwd (Emily) r 6 Lytle  
\*Powell Emily emp Am Tob Co r 6 Lytle  
\*Powell Eula dom 106 Lindsey  
\*Powell Eva smstrs r 111 Guilford  
\*Powell Floyd delmn Arrowood Drug Co r 131 s Harris  
Powell Forrest L (Clarice) 1 formn Am Suppliers Inc h 20 Johnston  
Powell J Houston (Melba) slsmn Rville Mtr Co r 204 Wentworth  
Powell J Howard (Nerene) 1 bkpr Am Tob Co r 60 s Main  
\*Powell Jas lab r 102 Guilford  
Powell Jas A (Marian R) 2 slsmn Armour & Co h 115 Redd  
\*Powell Jasper porter Broadnax Barber Shop r 131 s Harris  
\*Powell Jessie maid Geo Sanders r 102 Guilford  
Powell Laura L gen ins & notary 105 Whitsett bldg h 227 Maple av  
\*Powell Lillie 7 (o) Indrs h 111 Guilford  
\*Powell Lola B prin Branch St Sch r 264 Washington av  
Powell M Odessa (Mrs J M) 3 silk wkr Rville Rayon Mills r 315 n Scales  
Powell Maggie D (wid J C) (o) h 431 Piedmont  
Powell Mamie r 383 s Main  
\*Powell Major (Daisy) 4 (o) lab So Ry h 102 Guilford  
\*Powell Myrtle r 6 Lytle  
\*Powell Pearl dom 87 Wentworth  
\*Powell Sophia r 73 Pine  
\*Powell Tennessee 3 (o) h 6 Lytle  
Powell Vera slswn Scott-Burr Stores r 10 Norman  
Prestwood Lela N slswn J J Newberry Co r 217 Harris  
Price Allen R (Annie) 1 emp Rville Rayon Mills h 130 Madison  
\*Price Annie Indrs h 502 Piedmont  
\*Price Annie emp Am Tob Co r 2 Scott  
Price Annie (Mrs A R) emp Am Tob Co r 130 Madison  
Price Bertha winder Edna Mills r 408 s West Market  
Price Bessie (Mrs Robt) bdg 322 n Scales r do  
\*Price Clifton (Henrietta) lab r Warriner  
Price Clyde (Mrs J R) sec Farm Demonstration Agt r 226 Lindsey  
Price Damaris h 32 Irvin  
Price Edwin (Jean) slsmn Cain's Clothing Store r 386 s Main  
Price Euna L (Mrs J E) bkpr Rville Coffee Co r 225 Lindsey  
Price Fredk S (Sadie) 2 mach opr Am Tob Co h 603 Watson  
\*Price Geo (Emma) (o) emp Am Tob Co h 133 Ridge  
Price Gladys (Mrs J M) clk Nat Re-Emp Service r 28 Montgomery  
\*Price Greene (Daisy) emp Am Tob Co h Moody



- \*Price Greene Jr student r Moody  
 Price Ida asst sec Reidsville Merchants Assn r RD 4  
 Price J Ross slsmn Rville Coca-Cola Btlg Co r Lindsey  
 Price Jas E (Euna) 1 (Rville Coffee Co) h 225 Lindsey  
 \*Price Jas (Janie) 1 (o) emp Am Tob Co h 14 Roanoke  
 \*Price Janie emp Am Tob Co r 14 Roanoke  
 Price Janie H (wid R D) 3 clk U S Re-employment Ofc r 3 Boyd  
 Price Jno F pntr r 12 Arlington  
 Price Jno H (Sudie M) carp Rville Flour Mills & Lbr Yd h 139 s East Market
- Price Jno R (Ethel) slsmn Rville Coca-Cola Btlg Co h 226 Lindsey  
 Price Josh (Gladys) mer tailor 111 s Scales r 28 Montgomery  
 Price L B Mercantile Co P A Gardner agt dry gds 1½ Gilmer  
 \*Price Lillie cook W A Trotter r 53 Robinson  
 \*Price Mary student r Scott  
 \*Price McKinley (Annie) 5 emp Am Tob Co h 2 Scott  
 Price R Edwd Jr (Jean) clk Cain's Dept Store r 123 s Main  
 Price Robt (Bessie) 4 (o) mach opr Am Tob Co h 322 n Scales  
 Price Robt B (Bessie) plant mech Rville Ldry Co r 78 Lindsey  
 Price Ruth (Mrs) slswn Charles Stores Co r 78 Lindsey  
 Price Sadie (Mrs F S) mach opr Am Tob Co r 603 Watson  
 \*Price Sidney (Cath) 1 emp Am Tob Co h 38 Hill  
 Price Wm T (Henrietta) (o) plstr h 12 Arlington  
 Primitive Baptist Church G M Trent pastor 87 Lindsey
- PRINCESS BEAUTY PARLOR (Minnie Lee Jones) 112-113 Whitsett bldg**  
 —tel 270 (See Front Cover Supp)
- \*Pritchett Hubbard (Nannie) 3 car washer Rville Mtr Co h 419 s Scales  
 Pritchett Jno E clk Gardner's Drug Co r 206 Barnes  
 Pritchett Nellie B (Mrs R W) mgr Barber Florist Inc r 242 n Scales  
 Pritchett Robt W (Nellie B) 2 greenhse mgr Barber Florist Inc h 242 n Scales
- \*Pritchett Thos (Katie) (o) gdnr h 21 Stokes  
 \*Proctor Henry lab r n East Market RD 5  
 Proctor Macie P (Mrs L L) mach opr Am Tob Co r 17 Woodrow  
 Pruitt Jno (Ruth) h 460 Piedmont  
 Pryor Hilliard T (Louise) r 25 Lindsey  
 Pryor Louise (Mrs H T) catcher Am Tob Co r 25 Lindsey  
 Pulliam Clyde W tex wkr Edna Mills r 724 s Scales  
 Pulliam Robt C (Texanna) loom fixer Edna Mills h 724 s Scales  
 Pure Oil Co of the Carolinas (Inc) Eggleston Bros dstbtrs 215 n Scales  
 Purgason Clarence E plstr r 325 Walnut  
 Purgason Luther S r 335 Walnut  
 Purgason Pink S (Clemmie M) 1 carp h 335 Walnut

# WATCH THE FORDS GO BY

1935 REIDSVILLE CITY DIRECTORY

145

- Putnam Evelyn emp Edna Mills r 13 Thompsonville  
Quackenbush Florence (Mrs H B) emp Rville Rayon Mills r 62 Fontaine  
Quackenbush Hurley B (Florence) atndt Standard Serv Sta h 62 Fontaine  
\*Rabb Karranzie barber r 33 Sharp  
\*Rabb Lawrence (Pearlie) 1 h 33 Sharp  
\*Rabb Lawrence Jr r 33 Sharp  
\*Rabb Pearlie emp Am Tob Co r 33 Sharp  
\*Race Track School Bertha Carter & Odessa Sanders tchrs 15 Stokes  
Rake Ellen hskpr 149 Montgomery r do  
\*Ramey Hattie (o) h 58 Pennsylvania av  
\*Ramey Lucy r 58 Pennsylvania av  
Ramsey Chas L emp Rville Rayon Mills r 60 Wentworth  
Ramsey (Mrs C L) emp Rville Rayon Mills r 60 Wentworth  
Rand James H store kpr U S Customs r RD 5 Danville rd  
\*Rankin Della maid C R Oliver r s Scales  
Rankin Dorothy (Mrs R C) bkpr Chase Bag Co r 170 s Main  
Rankin Hugh P (Dixie) formn Am Tob Co h 220 s Main  
\*Rankin Jno F (Carrie) h 8 Moore  
\*Rankin Mary Della 2 cook Chas Oliver r 48 Williams  
**RANKIN ROBT C (Dorothy W) sec Reidsville Merchants Assn h 170 s  
Main—tel 548**  
\*Rankin Ruby fcty wkr Nu-Shine Co  
Raper J Mebane spec police City r 283 Lindsey  
Rascoe Emma student r 31 Montgomery  
Rascoe Hallie M (Mrs R R) furn rms 13 Franklin r do  
Rascoe Jno H (Annie) (o) vet surg 119-21 Settle h 349 s Main  
Rascoe Monroe T (Fannie) 1 (o) sismn Rville Coco-Cola Btlg Co h 31  
Montgomery  
Rascoe Robt R (Harriette) 2 (o) (Rascoe's Cafe) h 13 Franklin  
Rascoe Rudy L r 174 Lawsonville av  
Rascoe Saml E (Treva) 1 (o) asso Clark Furn Co h 33 Montgomery  
Rascoe Virginia R slswn Rose's r 31 Montgomery  
Rascoe Weldon L (Eliz) (o) h 5 Lawsonville av  
Rascoe Wm A (S Annie) 1 carp h 50 Barnes  
Rascoe's Cafe (R R Rascoe) 22 s Scales  
Ratcliffe Robt R (Ruth) 2 (o) dept mgr Am Tob Co h 46 Lindsey  
Rawley Frances r 303 Piedmont  
Rawley Janie mgr So Bell Tel & Teleg Co h 303 Piedmont  
Rawley Ruth r 303 Piedmont  
\*Rawlings Berta emp Am Tob Co r 34 Sommers  
\*Rawlings Ray (Berta) 1 (o) jan Presbyterian Ch h 34 Sommers  
\*Rawlins Eva r 44 Washington al  
\*Rawlins Jennie Indrs h 44 Washington al

- \*Rawlins Jno R r 44 Washington al  
 \*Rawlins Percy (Malissa) r 44 Washington al  
 Red Men's Hall 25 Gilmer  
 Red Pig Barbecue (S O Briggs & Thos Palmer) 25 Settle  
 \*Redd Herbert (Julia) 2 lab h 167 Holderby  
 Redd Jno (Ellen) (o) lab W T Wooden h 14 Vance  
 \*Redd Julia dom Francis Womack r Holderby  
 Reed Grace C (Mrs C R) bkpr Wm C Stokes Co r 60 s Main  
 Reeves Hazel catcher Am Tob Co r 217 n East Market  
 \*Reeves Lillie lunch rm 59 n East Market r 496 n Scales  
 \*Reeves Lonnie (Lillie) cafe wkr Am Tob Co h 496 n Scales  
 Reeves Maggie (wid A C) h 217 n East Market  
 \*Reid Aaron lab r 615 n East Market  
 \*Reid Chas lab r 615 n East Market  
 \*Reid Chas (Maria) h 42 Church  
 Reid Chas R (Grace) 1 r 60 s Main  
 \*Reid Eliz maid Henry Newman  
 Reid Eliz (Mrs J C) bkpr Rville Rayon Mills r 16 n Main  
**REID FINANCE CO** Wm A Hall mgr Macon C Morris asst mgr salary  
 loans 103 Whitsett bldg—tel 170 (See Page 36)  
 \*Reid Goldie 4 lndrs r 615 n East Market  
 Reid Grace (Mrs C R) bkpr W C Stokes Inc r 60 s Main  
 Reid Henrietta S (o) tchr Lawsonville Av Sch h 219 s East Market  
 Reid J Carlton (Eliz) asst mgr Great A & P Tea Co h 16 n Main  
 \*Reid Jno (Patsy) 1 (o) h 4 Lytle  
 \*Reid Jno W r 4 Lytle  
 \*Reid Lucy r 35 Vance  
 \*Reid Nancy dom r 4 Lytle  
 \*Reid Nettie r 464 Harrison  
 \*Reid Oscar (Lizzie) 2 (o) lab h Warriner  
 Reid Pearl clk J W Lovelace Inc r 26 Franklin  
 Reidsville Assembly No 14 Order Rainbow for Girls Gladys Davis M A  
 Rosemary McLean sec meets 1st and 3d Thursdays 7:30 p m 28 s  
 Scales  
**REIDSVILLE BAKING CO** Durwood F Mayberry pres H Clem Moore gen  
 mgr 132 s Scales—tel 570 (See Back Cover Supp Card B D and Page  
 22)  
**REIDSVILLE BUILDING & SUPPLY CO** (O A Rothrock, G W Faucette)  
 810 s West Market—tel 524 (Cards Rural Directory and Page 22)  
 Reidsville Cemetery Co F B Kemp pres Margt Humphreys sec-treas ofc  
 1-3 s Scales  
 Reidsville Chapter No 89 R A M D R Young sec meets on call 28 s Scales

Reidsville Chapter No 172 O E S Ola Yount W M Winifred Simon sec meets  
2d Thursdays 28 s Scales

**REIDSVILLE CITY OF**

Municipal Building 110 w Morehead

Attorney A H Gwyn Municipal bldg

Auditorium 3d flr Municipal bldg

Chief of Police J W Chaney Municipal bldg

Clerk & Tax Collector E P Nichols Municipal bldg

Councilmen J N Hester W B Young J B Balsley R G Wray and W A Trotter

Fire Department H W White Chief 1 w Morehead

Jail basement Municipal bldg

MANAGER & TREASURER Joseph L Womack Municipal bldg—tel  
142

Mayor J N Hester Municipal bldg

Physician S J Jett Penn bldg

Public Library Josie Wrenn librarian Municipal bldg

Public Schools L J Perry supt Reidsville High Sch

Recorder E H Wrenn Municipal bldg

Recorder's Court 1st flr Municipal bldg

Sanitary Inspector W F Tate Municipal bldg

Street Department R L Goolsby supt 20 n West Market

Superintendent of Public Welfare Lona Glidewell 1st flr Whitsett bldg

Water Department S B Bugher supt 24 n Scales (See Page 28)

Reidsville City of

School Board (See Page 29)

**REIDSVILLE COCA-COLA BOTTLING CO** Fred De Grotte mgr 69-71 n  
East Market—tel 88 (See Card B D)

Reidsville Coffee Co (J E Price) 71 n East Market

Reidsville Community Chest Mildred McColl supvr Municipal bldg

Reidsville Concrete Construction Co (Wm T Wootton) culvert mfrs 127 n  
Scales

Reidsville Distributing Co (Aaron Weinstein) dry gds 124 s West Market

Reidsville Fair Grounds Turner rd nr s Scales

Reidsville Flour Mill & Lumber Yard (R G & W B Wray) ofc 2 Settle plant  
1-7 Settle

\*Reidsville Funeral Parlor (L H McLaurin) 18 s West Market

**REIDSVILLE FURNITURE CO (INC)** Wm B Kilser pres Claude H Mc-  
Daniel vp Jno H Berry Jr sec-treas 2-4 Gilmer—tel 137 (See Card B  
D and Page 39)

Reidsville Grocery Co (Inc) G L Irvin pres J E Meador vp J B Balsley sec-  
treas whol 101-03 s East Market

Reidsville Hardware Co (D L Carroll C W Swann) 110 s Scales



- Reidsville High School C V Briggs prin Franklin sw cor Pine  
**REIDSVILLE ICE & FUEL CO** (Wm S Goodson) 25 n Scales—tel 24 (See Top Lines and Page 37)
- REIDSVILLE INSURANCE & REALTY CO** James T Smith pres Francis B Kemp sec-treas 1-3 s Scales—tel 356 (See Page 40)
- REIDSVILLE JEWELRY CO** (Fitzhugh L Daniels) quality jewelry radios musical instruments 19 Scales (See Cards B D)
- REIDSVILLE LAUNDRY CO** (W Arch Cook) laundering dry cleaning and hat blocking 1-3 s East Market—tels 413-414 (See Top Lines Cards B D and Pages 36 and 40)
- Reidsville Lodge No 384 A F & A M D R Young sec meets 1st and 3d Fridays 28 s Scales
- REIDSVILLE MERCHANTS ASSN** H G Clark pres R C Rankin sec Ida Price asst sec W M Oliver treas Municipal bldg—tel 272-J (See Page 34)
- REIDSVILLE MOTOR CO (INC)** Wallace B Millner pres Alvis G Daniel vp Pryor R Millner Jr sec-treas Chevrolet sales and service general repairing 221-25 s Scales—tel 91 (See Top Lines Back Cover Supp Card B D and Page 21)
- REIDSVILLE PRINTING CO** (Manton M & Wm M Oliver) 12 n Scales  
 Reidsville Produce Co H W White mgr whol gros 11-13 Settle  
 Reidsville Rayon Mills (Inc) Burlington Mills Inc oprs C H Slaughter ofc mgr M E McCrosson supt 59-61 n Scales
- REIDSVILLE REVIEW (THE)** The Review Co Inc publishers Manton M Oliver editor published daily except Saturday 12 n Scales—tel 1 (See Inside Cover Supp and Page 41)
- Reidsville Shoe Market (Joseph Halbert Clyde Burgess) 21 s Scales  
 Reidsville Sign Service (A B Wyatt) 34 s Scales
- REIDSVILLE TOBACCO BOARD OF TRADE** Manton Oliver pres R C Rankin sec G F McBrayer treas Municipal bldg
- Reidsville Welding Shop (Wm Rierson) 123 s West Market
- REVIEW CO THE (INC)** Manton M Oliver pres Wm M Oliver vp Mrs Ida L Oliver sec-treas publishers The Reidsville Review 12 n Scales—tel 1
- Revell Edwin emp Rville Rayon Mills r Piedmont Hotel  
 Revis Monroe H (Susie A) 4 h 25 Burton
- \*Reynolds Jas porter Newman's Mkt r Holderby  
 \*Reynolds Mozelle Indrs r Jefferson  
 \*Reynolds Paul hlpr Rville Ice & Fuel Co r Jefferson  
 Rhodes Jos B Jr (Hessie M) 1 policemn City h 10 Price  
 Rice Mary S (wid M L) r 220 s Main  
 Rice Roger M (Ethel) 1 wtchmn Am Tob Co h 10 King  
 \*Rice Rosa Lee r 112 Benson  
 Rice Sallie (wid T J) (o) h 11 Wyatt



# WATCH THE FORDS GO BY

1935 REIDSVILLE CITY DIRECTORY

149

- \*Rice Sula 3 emp Am Tob Co r 20 Chestnut
- Rich R Ashburn (Doris) 4 solr Rville Ldry Co r 325 Lindsey
- \*Richardson Beatrice emp Am Tob Co r 35 Branch
- \*Richardson Benj (Moter) (o) lab h 118 Benson
- \*Richardson Clarence sawyer N C Hickory Mfg Co res Monroeton
- \*Richardson Cornelia (o) h 25 Lambeth
- Richardson Edwd asst mgr City Serv Sta r 451 s Main
- Richardson Geo S (Louise) wtchmkr Jewel Box Inc r 304 Lawsonville av
- Richardson J T rural carrier PO h RD 2
- \*Richardson Jas (Beatrice) 2 (o) emp Am Tob Co h 35 Branch
- \*Richardson Lena emp Am Tob Co h 2 Terry
- Richardson Louise D opr So Bell Tel & Teleg Co r 304 Lawsonville av
- Richardson Mary E bkpr The Review Co r 451 s Main
- Richardson P Watt (Mary) (o) h 451 s Main
- Richardson Rachel L (wid R G) 2 silk wkr Rville Rayon Mills r 449 n Scales
- Richardson Robt B slsmn Gold-Bell Inc r 451 Main
- Richardson Robt Payne (Lucy) pres Nu-Shine Co Inc res RD 2
- \*Richardson Wilbert hlpr r 16 Scott
- Richardson Wm B Jr (Marie) 2 (o) mgr Chase Bag Co h 244 Maple av
- Riddle Jesse L (Mamie) tex wkr Edna Mills h 51 Edna
- Rierson Wm W (Muriel K) 2 (Rville Welding Shop) h 219 w Morehead
- Rippy Leonard P roaster Rville Coffee Co res Wentworth N C
- Rivers Arth W (Annie) 4 (Rivers Fruit Store) h 307 Vance
- Rivers Odell clk Rivers' Fruit Store r 307 Vance
- Rivers' Fruit Store (A W Rivers) 127 s Scales
- \*Roach Alex lab r 71 Roanoke
- Roach Chas B (Lillie) 2 (o) slsmn autos h 204 Wentworth
- Roach Clarence (Mae McD) carp h 26 Turner rd
- Roach E Earl student h 621 s Scales
- Roach Edwd W (Lillian B) 1 slsmn h 110 Settle
- \*Roach Eliz dom E H Blackburn r Pine
- \*Roach Emma (o) maid D J Anderson h 24 Lytle
- Roach Esther smstrs Chase Bag Co r 621 s Scales
- \*Roach Frank (Florence) 5 emp Rville Mtr Co h 6 Pine
- Roach Howard D carp R W Roach r 621 s Scales
- \*Roach Jas lab r 71 Roanoke
- \*Roach Lucy lndrs h 71 Roanoke
- Roach Mae McD (Mrs Clarence) mach Am Tob Co r 26 Turner rd
- \*Roach Mattie 1 emp Am Tob Co h 14 Church
- \*Roach Mattie 2 r 71 Roanoke
- Roach Paul W carp R W Roach r 621 s Scales
- \*Roach Robt car washer r 8 Sloan
- Roach Robt W (Della) (o) bldg contr 621 s Scales h do

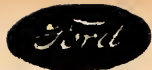

\*Roach Spencer r 71 Roanoke

Roach W Henry brklyr R W Roach r 621 s Scales

\*Robbins Gilbert jan First Baptist Ch wood 401 s Scales h do

Roberts Beulah L emp Am Tob Co r 18 Norman

\*Roberts Edwd (Pearl) 1 jan Am Tob Co h 463 n Scales

\*Roberts Ethel emp Am Tob Co r 509 Piedmont

Roberts Gladys H dist mgr Maccabee Ins Co r 126 Wentworth

\*Roberts Hattie dom R G Newnam r 406 s Scales

Roberts Jas (Margt) clk h 110 Settle

Roberts Jas J (Lessie) farmer h Georgia av

Roberts Jesse C (Watts Whse) res RD 5 Danville rd

Roberts Jessie waitress Belvedere Hotel r do

Roberts Jettie (wid M E) 2 (o) h 18 Norman

Roberts Jos A (Minnie L) (o) atndt Down Town Serv Sta h 126 Wentworth

Roberts Jos P emp Am Tob Co r 126 Wentworth

Roberts Julius L (Lucy W) 1 slsmn Gold-Bell Inc h 44 Johnston

Roberts Lucille student r 215 Montgomery

\*Roberts Magdalene 1 r 406 s Scales

Roberts Margt (Mrs Jas) silk wkr Rville Rayon Mills r 110 Settle

Roberts Minnie L (Mrs J A) emp Am Tob Co r 126 Wentworth

Roberts Ollie waitress Belvedere Hotel r do

Roberts Paul M (Carrie) 2 (o) evangelist h 124 Wentworth

\*Roberts Pearl emp Am Tob Co r 463 n Scales

Roberts Ruffin (Brown's Whse, Williams Whse) res Leaksville N C

Roberts Rufus R (Julia) (o) maker Am Tob Co h 434 Lindsey

Roberts Saml (Lela) 1 (o) h 123 Wentworth

Roberts Tommy atndt Barber's Serv Sta r 123 Wentworth

Roberts Wm A (Emma G) (Roberts' Lunch Rm) res Leaksville N C

Roberts Wm O atndt O & G Serv Sta r RD 3

Roberts' Lunch Room (W A Roberts) 17 Settle

Robertson Benj F (Ellen N) soda clk Gardner Drug Co h 267 Lindsey

\*Robertson Geo r 522 n Scales

\*Robertson Geo Jr taxi serv 522 n Scales r do

\*Robertson Jos W (Lillie) (o) emp Am Tob Co h 105 Ridge

\*Robertson Lillie emp Am Tob Co r 105 Ridge

Robertson Lula (wid B F) furn rms 10 n Main h do

Robertson Numa E sta atndt Standard Oil Co of N J r 25 Barnes

Robertson Oil Co Clyde Jones mgr serv sta 140 n Scales

Robertson Wm (Nellie) 1 emp Rville Prod Co r 10 n Main

\*Robinson Augusta tchr City Schs r 118 Prince

Robinson Benj (Ellen) clk Gardner Drug Co r 267 Lindsey

\*Robinson Betty L h 55 Ridge

\*Robinson Chas W (Laura E) pastor Bethel AME Ch h 24 Holderby

- \*Robinson Dorothy dom Carrie Balsley 118 Prince  
Robinson Fred T inspr PWA r Belvedere Hotel
- \*Robinson Geo lab r 112 Benson
- \*Robinson Harriet h 53 Robinson
- \*Robinson Helen r 53 Robinson
- \*Robinson Iola r 40 Piedmont
- \*Robinson Jas r 112 Benson
- Robinson Jas (Pearl) agrl implements 142 s West Market h 260  
Lawsonville av
- \*Robinson Jas (Sophronia) (o) taxi dr h 47 Ridge
- \*Robinson Jas Jr student r 47 Ridge
- Robinson Jas III r 260 Lawsonville av
- \*Robinson Jno farm hd r 53 Robinson
- \*Robinson Jno H (Augusta) 3 (o) h 118 Prince
- Robinson Jos student r 260 Lawsonville av
- \*Robinson Letitia r 136 Carter
- Robinson Lillie r 2 Virginia av
- \*Robinson Margt sch tchr r 118 Prince
- Robinson Minnie dom h 112 Benson
- \*Robinson Sophronia emp Am Tob Co r 47 Ridge
- Rockingham Building & Loan Assn R I Dailey pres J F McDonald vp F B  
Kemp sec-treas 1-3 s Scales
- Rockingham County Farm Demonstration Agent Fred S Walker 122  
Gilmer
- Rockingham County Home Demonstration Agent Marjorie Holmes  
122 Gilmer
- Rockingham County of County Seat Wentworth N C (See Miscellaneous  
Directory)
- Rockingham County Welfare Dept Lona Glidewell supt 1st flr Whitsett  
bldg
- Rockingham County School Garage H F Ballenger mgr (r) 458 Vance
- Rockingham County Sheriff & Tax Collector L M Sheffield Rville ofc  
2d flr Municipal bldg
- Rockingham Investment Co E B Ware mgr 1st flr Municipal bldg
- Rockingham Poultry & Feed Co (Olan Barnes) 118 n Scales
- Rockingham Supply Co (J H Mobley) dstbtrs for Gulf Refining Co whol  
gas Danville rd by limits
- Rockingham Theatre C W Davis mgr 105 Gilmer
- Roby Jno H silk wkr Rville Rayon Mills r Piedmont Hotel
- \*Rodgers Ida dom H G Allen r 11 Branch
- Rodgers R T surveyor r 225 Piedmont
- Rogers J Nester emp Duke Power Co r 13 Franklin
- \*Rogers Ethel M tchr Washington High Sch

- \*Rogers Geo clk Stephen's Mkt r 124 Hall  
 \*Rogers Ida (o) dom Main h 11 Branch  
 Rogers Jas M (Lennix D) 1 weaver Rville Rayon Mills h 17 Hubbard  
 \*Rogers Jerry R (Mabel) lab h 119 E Morehead  
 Rogers Jno B 3 formn Rville Bldg & Sup Co h 256 Barnes  
 Rogers Jno B Jr tr dr Rville Bldg & Sup Co r 256 Barnes  
 \*Rogers Lillie (o) emp Am Tob Co h 124 Hall  
 \*Rogers Lillie D student r 124 Hall  
 \*Rogers Nellie maid r 124 Hall  
 Rogers R Hazel r 256 Barnes  
 Rogers Sarah J (wid C H) r 256 Barnes  
 \*Rogers Washington Jr clk Stephens Sea Food 'Mkt r 124 Hall  
 Roland Dewey L (Allie) 4 wvr Edna Mills h 15 Piedmont  
 Roland Edith wvr Edna Mills r 15 Piedmont  
 \*Rolling Inez ironer Rville Ldry Co r Sharp  
 Rollins S Bryan (Ida K) 2 tex wkr Rville Rayon Mills h 254 Lawsonville av  
 Roman Max dry gds 114 s West Market h do  
 Roman Rita clk Max Roman r 114 s West Market  
 Rose's 5, 10 & 25 Cent Store F C Poe mgr 6-8 Gilmer  
 Rosebud Service Station (S L Baber) 792 s Scales  
 Ross Chas C (Minnie) 2 (o) farmer h n East Market RD 5  
 Ross Isabel slswn Montgomery Ward & Co r RD 4  
 Ross Jno A (Emma) slsmn Huntley-Stockton-Hill Co res RD 3  
 Ross Martha L student r 855 s Scales  
**ROSS MELVIN U (J Ellen) embalmer Wilkerson Funeral Home h 204  
 Harrison**  
 Ross Preston W (Martha L) 6 (o) carrier PO h 885 s Scales  
 Rotary Club (The) M P Cummings pres F E Hester vp O B Gorman sec  
 meets Hotel Belvedere (See Page 33)  
 Rothrock C Edwin student r 8 Courtland av CPI  
**ROTHROCK OSCAR A (Elsie G) 1 (o) (Rville Bldg & Supply Co) h 8  
 Courtland av—Courtland Pl—tel 163**  
 \*Rowland Geo (Inez) emp Am Tob Co h 1 Sharp  
 \*Rowland Inez emp Rville Ldry Co r 1 Sharp  
 Royal Belle emp Am Tob Co r 177 Sprinkle  
 Royster G McDonald clk Red Pig Barbecue r 15 n Main  
 Royster Reuben W (Mida) 3 wtchmn Am Tob Co h 15 n Main  
 \*Royster Thos (Dorothy) lab h 237 Franklin  
 Royster Vincent clk Great A P Tea Co r 15 n Main  
 \*Rozzer Belle maid r 100 Ware  
 \*Ruby Maybelle r 51 Church  
 \*Rucker Amy 2 dom h 55 Roanoke  
 \*Rucker Mack C 1 h 21 Sharp

- \*Rucker Olden r 55 Roanoke  
 \*Rucker T C (Tessie) 1 emp Am Tob Co h 127 s Harris  
 \*Rudd Alberta maid Rev Neese r 110 Guilford  
 Rudd Alice (wid Rufus) r 14 Michael  
 \*Rudd Annie (o) emp Am Tob Co h 133 Jackson  
 Rudd B Frank (Lee) h 466 Piedmont  
 Rudd B Frank Jr student r 466 Piedmont  
 \*Rudd Bessie maid Wm Dalton r 110 Guilford  
 \*Rudd Beulah M dom r 134 Edwards  
 Rudd Cora T (Mrs L Y) slswn Leinwand's Dept Store r 484 Vance  
 Rudd Eunice E r 484 Vance  
 Rudd Felix J r 150 Washington av  
 Rudd Felix L (Mallie) 3 carp h 150 Washington av  
 Rudd Grace L catcher Am Tob Co r 150 Washington av  
 Rudd Harvey C (Ola) 1 miller Rville Flour Mill & Lbr Yd h 14 Michael  
 \*Rudd Hazel maid r 9 Caswell  
 \*Rudd James Post No 199 American Legion U G Gunn commander meets  
 2d Wednesday each month at 8 p m 10 n West Market  
 \*Rudd Julius (Gertrude) 1 lab E M Lowe h 110 Guilford  
 Rudd Lee C (Mrs B F) opr So Bell & Teleg Co r Piedmont  
 Rudd Luther Y (Cora T) 2 ins agt Am Nat Ins Co h 484 Vance  
 Rudd Paul D (Alice) 2 phys ofc Whitsett bldg h 286 Lindsey  
 \*Rudd Rosanna maid Claude Breeze r 110 Guilford  
 Rudisall Walter J (Helen) 1 mech So Ry r 28 Franklin  
 \*Ruffin Bettie r Warriner  
 Rumley Eva emp Am Tob Co r 203 Montgomery  
 Rumley Lyman emp Am Tob Co r 203 Montgomery  
 Rush Benj L (Kath) 1 electrn Am Tob Co h 315 Piedmont  
 \*Russell Ada emp Am Tob Co r 38 Pennsylvania av  
 \*Russell Arlena dom 2 n Main  
 \*Russell Chas (Maggie) chauff A G Irvin r 111 Lambeth  
 \*Russell Fannie emp Am Tob Co r Jefferson  
 \*Russell Geo (Ada) emp Am Tob Co h 38 Pennsylvania av  
 \*Russell Geo (Dora) 4 emp Am Tob Co h 111 Lambeth  
 \*Russell Geo Jr student r 111 Lambeth  
 Russell J Haywood (Myrtle) 2 greenhse asst Barber Florist Inc r 242 n  
 Scales  
 \*Russell Lindsey (Sapolia) 3 gdnr r 493 n East Market  
 \*Russell Mary emp Am Tob Co r 111 Lambeth  
 \*Russell Sapolia emp Am Tob Co r 493 n East Market  
 Sackle Thos (Jennie) 1 emp Edna Mills h 12 Thompsonville  
 Sacrinty Bessie (Mrs Jno) clk Jno Sacrinty r 88 Wentworth  
 Sacrinty Jno (Bessie) 3 (o) confr 130 s Scales h 88 Wentworth



- Sacrinity Jno G student r 88 Wentworth  
 \*Saddler Camilla maid Belvedere Hotel r Holderby  
 \*St Paul M E Church H L Ashe pastor 230 s Scales  
 St Thomas Episcopal Church Morrison Bethea rector 31 Lindsey (See Page 27)  
 Saleeby G Abr (Hattie) 3 gro 833 s Scales h do  
 \*Sales Mamie 2 r 448 Vance  
 Salvation Army D R Michaels capt transient home 33 n East Market  
 Salvation Army Hall 45 Thompsonville  
 Salzman Sallie clk Francis Womack r 156 s Main  
 \*Samaritan Hall 72½ n West Market  
 Sams Raymond F (Kath) 1 r 14 Thompsonville  
 Sanders C Vesta (Ethel) 3 emp Edna Mills h 30 Thompsonville  
 Sanders Clarence emp Edna Mills r 24 Thompsonville  
 Sanders G T (Mary) 2 emp Edna Mills h 24 Thompsonville  
 Sanders Geo (Fannie) 2 (o) pntr h 20 Turner rd  
 Sanders Jennie A vp Farmers Hdwe & Lbr Co r 459 s Main  
 Sanders Mary r 23 McCoy  
 \*Sanders Matilda Indrs r 16 n Scales  
 \*Sanders Odessa tchr Race Track Sch r (r) 171 Holderby  
 \*Sanders Silas (Lillie) (o) lab h (r) 171 Holderby  
 Sanders W Presley (Agnes V) (o) h 23 McCoy  
 SANDS A PAUL JR (Kath) (Sands Furn Co) (Watts Warehouse) h 228 s Main  
 SANDS ALEX P (Ruby J) (o) (Sands Furn Co) (Watts Warehouse) r RD 1 Greensboro rd  
 SANDS FURNITURE CO (Alex P Sands Thos M Smith A Paul Sands Jr) 103 Gilmer—tel 470 br 113 s Scales (See Card B D and Page 39)  
 Sands Kathryn J (Mrs Paul) clk Farm Demonstration Agt r 228 s Main  
 Sands L Jackson slsmn Sands Furn Co r RD 1 Greensboro rd  
 SANDS ROYAL W (Marie I) (o) supt Am Suppliers Inc h 74 Country Club rd PPK  
 Sanitary Barber Shop (J E Burton) 1 Gilmer  
 Sanitary Cafe (Jno Menzies Frank Paris) 13 s Scales  
 \*Sapp Jno W tchr Washington High Sch  
 Sarder Alf (Lottie) 1 mach opr Am Tob Co h 38 Arlington  
 Sarder Lottie (Mrs Alf) emp Am Tob Co r 38 Arlington  
 Sartin D Pressley (Mary) 4 carp h 42 Allison  
 Sartin Evelyn A r 42 Allison  
 Sartin Jas E (Mamie S) (o) carp h 203 Barnes  
 Sartin Jos E student r 203 Barnes  
 Saunders Jos W (E Della) (o) pntr h 55 Barnes  
 Sartin Kath F slswn Rose's r 203 Barnes

# WATCH THE FORDS GO BY

1935 REIDSVILLE CITY DIRECTORY

155

- Sartin Mary (Mrs D P) emp FERA r 42 Allison  
Sartin T Mae r 42 Allison  
Sasser Thos L (Posie O) 1 pastor First Baptist Ch h 220 Piedmont  
Satterfield Archie R (Gertrude) mech Montgomery Mtr Co r 433 Lindsey  
Satterfield Georgia (wid J W) (o) h 11 Lawsonville av  
Satterfield Hazel B (Mrs J W) (The Hazel Shoppe) r 117 Parkwy blvd PPK  
Satterfield Jennie acting mgr Nat Re-Emp Serv r 11 Lawsonville av  
Satterfield Jno P (Georgie) 3 mech Montgomery Mtr Co h 433 Lindsey  
Satterfield Jno W (Hazel B) bkpr Am Tob Co r 117 Parkway blvd PPK  
Satterfield R Henry (Emily M) (o) teller Bank of Rville h 113 Redd  
Saunders Amanda F (wid R H) r 110 Silver  
Saunders Cora L drsmkr 110 Silver r do  
Saunders Chas L (Mary D) 2 (o) tob buyer h 244 Lawsonville av  
Saunders Clyde W atndt Worsham's Serv Sta res Ruffin N C  
Saunders Doris emp Rville Rayon Mills  
Saunders Doyle clk City Mgr's Ofc r 110 Silver  
Saunders Georgia E student r 55 Barnes  
Saunders J Harvey (Enid G) 1 pastor Mt Olive Baptist Ch h Laster  
Saunders Jesse L (Lillian N) 2 policemn City h 114 Silver  
Saunders Jesse W (Grace L) 1 (o) (Saunders' Serv Sta) h 229 Law-  
sonville av  
Saunders Jiles yarnmn Edna Mills  
Saunders Mamie r 110 Silver  
Sauls Marcus F formn Rville Pntg Co r 13 Franklin  
\*Saunders Mary 1 h 43 Hill  
Saunders Richd R (Ruth C) 2 (o) trav slsmn h 401 s Main  
Saunders Ruth student r 401 s Main  
Saunders Thos W (Minnie) fertilizer 64 n West Market res RD 1  
Saunders W B emp Rville Rayon Mills  
Saunders Wm E (Irene) emp Am Tob Co r 183 Sprinkle  
Saunders' Service Station (J W Saunders) 167 Lawsonville av  
\*Sawell Jno (Nora) lab r 70 Ridge  
\*Sawell Nora dom r 70 Ridge  
\*Scales Addie 3 Indrs r 324 s Scales  
\*Scales Alice h 330 Harrison  
\*Scales Alice B 1 h 452 Harrison  
\*Scales Allen student r 28 Meadow  
\*Scales Anna (Mrs Floyd) emp Am Tob Co r 50 Williams  
\*Scales Archie (Jennie) (o) emp Am Tob Co h 118 Hall  
\*Scales Beckie cook C R Whitsett r 324 s Scales  
\*Scales Benj H (Mary B) (o) tr dr City h 118 Lambeth  
\*Scales Burrel (Mary E) lab h 344 Harrison  
\*Scales Chas grdnr Stella E Penn



- \*Scales David (Fleta) 3 tr dr J D McCollum & Sons h 486 Harrison
- \*Scales Edwd student r 28 Meadow
- \*Scales Emma r 50 Williams
- \*Scales Emma (o) h 22 Church
- \*Scales Emma L r 22 Church
- \*Scales Floyd (Anna) emp Am Tob Co r 22 Church
- \*Scales Frances cook D F Mayberry r 330 Harrison
- Scales Frances R. r 533 s Main
- \*Scales Geo lab Rville Flour Mills & Lbr Yd
- \*Scales Geo r 17 Triplett
- Scales Geo (Alice) lab h 161 Holderby
- \*Scales Gertrude maid C T Childrey 31 Forsyth
- \*Scales Gordon (Frances) 2 r 330 Harrison
- \*Scales Gwendolyn student r 117 Holderby
- \*Scales Henry (Tina) h 46 Pennsylvania av
- \*Scales Hezekiah (Jane) h 17 Triplett
- \*Scales Howard (Donnie) 1 lab Am Tob Co h 96 Pine
- \*Scales Husey lab h 575 s Scales
- \*Scales Ida bdg 411 s Scales h do
- \*Scales Jas lab r 27 Hickory
- \*Scales Jas W trkr Am Tob Co r 344 Harrison
- \*Scales Juanita 3 emp Am Tob Co h 27 Hickory
- \*Scales L Irvin emp Rville Mtr Co r 22 Church
- \*Scales Lessie emp Am Tob Co r 28 Meadow
- \*Scales Maggie cook Gordon Jones r n East Market
- \*Scales Margt maid M M Oliver r 50 Williams
- \*Scales Martha emp Am Tob Co r 34 Hill
- \*Scales Mary emp Am Tob Co r 509 Piedmont
- \*Scales Mary L cook h 417 s Scales
- \*Scales Minnie (o) h 28 Meadow
- \*Scales Nannie r 320 Vance
- \*Scales Nepalish mach opr Nu-Shine Co r 11 Hickory
- \*Scales Ola maid M P Cummings 447 Harrison
- \*Scales Perry (Neapolis) hlpr Rville Mtr Co r 11 Hickory
- \*Scales Richd (Gertrude) 1 (o) lab City h 31 Forsyth
- \*Scales Robt lab r 417 s Scales
- \*Scales Robt L porter City Barber Shop r 330 Harrison
- \*Scales Roy (Martha) 1 (o) emp Am Tob Co h 101 Guilford
- \*Scales Ruby dom Wm Dalton r 118 Lambeth
- \*Scales Sallie h 413 s Scales
- \*Scales Sallie cook Knox Lowery h 9 Stokes
- \*Scales Sallie maid G H Helmus r Holderby
- \*Scales Sallie Mae dom C W Swann r 330 Harrison



- \*Scales Saml (Maggie) (o) farmer h 651 n East Market  
 Scales Street Service Station (R E Nance) 129 n Scales  
 Scales Thos fcty wkr Nu-Shine Co r 128 s Harris  
 \*Scales Tina emp Am Tob Co r 46 Pennsylvania av  
 \*Scales Wm (Mary) (o) pntr h 509 Piedmont  
 \*Scales Wm G r 344 Harrison  
 \*Scales Wm M (Martha) (o) h 34 Hill  
 Scambato Rofello (June) (o) emp Am Tob Co h Moss  
 Scarce D Oliver (Emma) 1 mech Rville Mtr Co r 204 Lawsonville av  
 Scarce Rosa nurse 232 s Main r do  
 Scarce Russell (Rosa) mach opr Am Tob Co h 284 Barnes  
 Schoolfield Frances clk Rville Rayon Mills r 365 n Scales  
 Schoolfield Henry (Margt) 3 clk Farmers Hdwe & Lbr Co r 183 Sprinkle  
 Schoolfield Margt (Mrs Henry) catcher Am Tob Co r 183 Sprinkle  
 Schrum Lester A body wkr Rville Mtr Co res Ruffin N C  
 Schrum Owen L body wkr Rville Mtr Co res Ruffin N C  
 Scoggins C Blackwell (Jean) 2 buyer Imperial Tob Co h 224 Piedmont  
 Scoggins Ethel (wid J T) dietitian Rville High Sch r 263 Lindsey  
 Scoggins Helen r 263 Lindsey  
 Scoggins Marie r 263 Lindsey  
 \*Scott Benj student r 110 Branch  
 Scott Building 1-3 s Scales & 17 w Morehead  
 Scott-Burr Stores Corp D Varner mgr 10s store 33-35 s Scales  
 Scott C E mach Edna Mills  
 Scott Carl L (Maggie A) 2 pntr h 27 Shelton  
 Scott Chas K solr Model Dry Clnrs r Richardson rd nr city limit  
 Scott Diana (wid J J) r 211 n East Market  
 Scott Edwd D (Ida Z) 6 mach opr Am Tob Co h Richardson rd nr city limit  
 Scott Edwd M (Belle W) mach opr Chase Bag Co r 245 Lawsonville av  
 \*Scott Frank (Mary) 4 (o) lab h Jefferson  
 Scott Fuchia (Mrs L W) emp Am Tob Co r 231 Maple av  
 Scott Hugh R (Flsodie B) (o) lawyer Scott bldg h 444 s Main  
 Scott Ida (wid Jno) emp Am Tob Co h 20 Arlington  
 Scott Jno F (E Clara) (o) sec-treas Nasco Prod Co Ins h 211 n East Market  
 Scott Julia emp Am Tob Co r 20 Arlington  
 Scott Lawrence W (Fuchia) mech Am Tob Co r 231 Maple av  
 \*Scott Maggie emp Am Tob Co r 110 Branch  
 Scott Paul B (Rebecca) 1 slsmn h 9 Boyd  
 Scott Saml F (Girtha V) 3 mech City Service Sta h 258 Lawsonville av  
 \*Scott Taylor (Maggie) 1 (o) lab City of Rville h 110 Branch  
 SCURRY CLAUDE S attorney-at-law 6 Bank of Rville bldg—tel 161 r  
 Belvedere Hotel—tel 536 (See Page 43)  
 Seaford Robie D (Edna S) 3 hlpr Rville Flour Mills & Lbr Yd h 732 Watson



- Searcy J C overseer Edna Mills  
 Seay Floyd S (Myrtle) 3 mech Am Tob Co h 303 Lindsey  
 Seigler Ralph H servmn Duke Power Co r 108 Sigler  
 \*Service Barber Shop (E M Townes) r 14 n West Market  
 Setliff Benj (Nannie) 1 emp Am Tob Co r Piedmont Hotel  
 \*Setliff Chas (Lucy) lab h 139 Carter  
 Setliff Fannie (Mrs T W) r 37 Lindsey  
 \*Setliff Gordon r 139 Carter  
 \*Setliff Lloyd (Bessie) hlpr Am Tob Co h 415 s Scales  
 \*Setliff Minnie maid W L Turpin h 490 n Scales  
 \*Setliff Sallie emp Am Tob Co r 488 n Scales  
 \*Setliff Wm C (Sallie) (o) emp Am Tob Co h 488 n Scales  
 \*Settle Carrie (o) emp Am Tob Co h 98 Branch  
 \*Settle Dora s lndrs r 403 n East Market  
 \*Settle Elcana maid R W Sands r 16 Caswell  
 \*Settle Floyd student r 15 Cherry  
 \*Settle Iris maid Memorial Hosp r 88 Ridge  
 \*Settle Sallie student r 15 Cherry  
 \*Settle Silas (Elcana) 5 hlpr Am Tob Co h 16 Caswell  
 \*Settle Steph L lab r 88 Ridge  
 \*Settle Thos hlpr Eug Hairston r 403 n East Market  
 \*Settle Thos (Alice) 1 (o) emp Am Tob Co h 15 Cherry  
 \*Settle Thos Jr student r 15 Cherry  
 \*Sexton Clarence (Pearl) 4 fcty wkr Nu-Shine Co h 250 Franklin  
 Shackelford Harry (Mabel) tr dr Brown's Paving Co h 131 Madison  
 Shambato Jas student r 54 Lyle  
 Sharp Annie H student r 255 Lindsey  
 Sharp Florence A student r 255 Lindsey  
 Sharp Helen nurse Memorial Hosp r do  
**SHARP JAMES M (Annie B) 1(o) (Sharp & Sharp) h 255 Lindsey—  
 tel 416**  
 Sharp Lacy M (Daisy) (o) barber Sanitary Barber Shop h 182 Wash-  
 ington av  
 Sharp Louise W student r 255 Lindsey  
 Sharp Myrtle (Mrs W C) pkr Am Tob Co r 182 Washington av  
**SHARP SUSIE MARSHALL (Sharp & Sharp) r 255 Lindsey—tel 416**  
 Sharp Thos A student r 255 Lindsey  
 Sharp Walter C (Myrtle) 2 (North End Barber Shop) r 182 Washington av  
**SHARP & SHARP (James M & Susie Marshall Sharp) lawyers 108-109  
 Whitsett bldg—tel 415 (See Page 43)**  
 Sharpe Walter C (North Side Barber Shop) 182 Washington  
 Shaw Alvis Y formn Am Tob Co r 2 Courtland av CPI  
 Shaw Martin N agt The Texas Co res Leaksville N C

# WATCH THE FORDS GO BY

1935 REIDSVILLE CITY DIRECTORY

159

- Sheep Margt C (Mrs W F) sten Rockingham Co Welfare Dept r 44 s Main  
Sheep Wesley F (Margaret C) ctr Am Tob Co h 44 s Main  
Sheets W Olin (Anna E) 1 tr dr Rville Gro Co h 222 Boyd  
Sheffield Leon M sheriff & tax colr Rockinghma County Rville ofc 3d flr  
Municipal bldg res Leaksville N C  
Shelton Claud S (Myrtle W) 2 h 290 Lawsonville av  
Shelton Cleve G tex wkr Edna Mills r 33 Burton  
Shelton Jim emp Rville Rayon Mills  
Shelton Julia J (wid J J) r 38 Burton  
Shelton Lula H slswn Charles Stores Co r 65 Arlington  
Shelton Mabel clk Rose's r 65 Arlington  
Shelton Mattie (wid J T) 1 h 65 Arlington  
Shelton Nettie clk Charles Stores r 65 Arlington  
Shelton alter S tex wkr Edna Mill r 33 Burton  
Shepherd Boyd (Florence) 1 mach opr Am Tob Co r 225 n East Market  
Shepherd Florence (Mrs Boyd) catcher Am Tob Co r 225 n East Market  
Sheridon Thomas O (Lena) mach opr Am Tob Co h 229 Lawsonville av  
Shipton Hazel emp Rville Rayon Mills  
Shipton L C emp Rville Rayon Mills  
Shoans Roy G (Lizzie) 3 emp Am Tob Co h 43 Thompsonville  
Shoe Hospital (The) (Lewis Simon) 12 s Scales  
Shook Cletus R (Emma) 1 agt Imperial Life Ins Co r 11 Wyatt  
Shook Maude I r Grace  
Shorter Sanford emp Rville Rayon Mills  
Shouse Lindsey R colr Huntley-Stockley-Hill Co r 86 Wentworth  
Shreve Curtis (Lelia) 2 catcher Am Tob Co r 12 Field  
Shreve Lelia (Mrs Curtis) catcher Am Tob Co r 12 Field  
Shreve P Herman (Agnes) 2 emp Furn Co h 11 Lindsey  
Shreves Mildred cash Cain's Dept Store res RD 3 Leaksville rd  
Shreves Robt B (Mildred) mech Rville Mtr Co r RD 3  
\*Shuford Saml r 121 s Harris  
Shumate Annie (wid W H) r 209 s Harris  
Shumate J Floyd (Mary) 2 doffer Enda Mills h 209 s Harris  
Shumate Jas S (Minnie Zell) barber Climax Barber Shop h 604 Watson  
Shumate Mary (Mrs J F) spinner Edna Mills r 209 s Harris  
Sigmon W Bernard (Mosbie) e emp Am Tob Co h 28 Wentworth  
Sikes Lee (Virginia) pkr Am Tob Co r 119 Carter  
Sikes Virginia (Mrs Lee) emp Am Tob Co r 119 Carter  
Simmerson Wilburn emp Rville Rayon Mills r 37 Fontaine  
Simon Edna Indrs r 51 Prince  
\*Simon Felix carp r 51 Prince  
\*Simon Ida r Jefferson  
Simon Lewis (Winifred) 3 (The Shoe Hosp) h 216 Washington av

- \*Simon Mary emp Am Tob Co r Jefferson
- \*Simon Mary Indrs h 51 Prince
- Simpson A Herman (Miriam D) 4 tob wkr Am Tob Co h (r) 166 Law-  
sonville av
- Simpson Bert silk wkr Rville Rayon Mills r 324 n Scales
- \*Simpson Ernest (Mamie) 2 h (r) 121 s Harris
- Simpson Fannie (wid E G) h 116 Montgomery
- \*Simpson Geo lab Rville Flour Mills & Lbr Yd
- \*Simpson Geo (Sylvia) butler R S Montgomery h 5 Branch
- \*Simpson Gordon lab r (r) 121 s Harris
- Simpson J Harvey mech Lucky City Mtrs r 11 Lindsey
- \*Simpson Katie J (o) h 479 n East Market
- \*Simpson Kath dom J H Grogan r 272 Franklin
- \*Simpson Louise emp Am Tob Co r 183 Jackson
- \*Simpson Lucy emp Am Tob Co r 5 Branch
- \*Simpson Mary Ellen dom R J Turner r 272 Franklin
- Simpson Nora catcher Am Tob Co r 404 Vance
- \*Simpson Reynolds hlpr r (r) 121 s Harris
- \*Simpson Saml (Katherine) farmer h 44 Church
- \*Simpson Sylvia dom R S Montgomery r 5 Branch
- \*Singleton Jacob (Pearl) carp h (r) 109 s East Market
- \*Singleton Jno (Sadie) 6 lab City Cem h 22 Hickory
- Sisson Hugh H (Isabel) 1 formn Am Tob Co h 421 s Main
- Sisson H Hamilton Jr student r 421 s Main
- \*Siddle Cora emp Am Tob Co r 122 s Harris
- \*Siddle Fannie r (r) 467 Harrison
- \*Siddle Floyd (Katie) 1 lab h 127 Prince
- \*Siddle Ida emp Am Tob Co h (r) 467 Harrison
- \*Siddle Jas lab Rville Flour Mills & Lbr Yd r Prince
- \*Siddle Jas 1 lab h 130 Edwards
- \*Siddle Jas F (Cumlia) 1 lab Am Tob Co h (r) 120 Holderby
- \*Siddle Josephine dom r (r) 467 Harrison
- Siddle Julia r 34 Arlington
- Siddle Julius A (Ella) 2 emp Am Tob Co h 34 Arlington
- \*Siddle Katie emp Am Tob Co r 127 Prince
- \*Siddle Libby dom Walter Sharp r 130 Edwards
- \*Siddle Lula dom J B Gardner
- \*Siddle Maude dom Jos Mitchell r 130 Edwards
- \*Siddle Miner r 127 Prince
- \*Siddle Percy (Cora) 1 (o) car washer Worsham Serv Sta h 122 s Harris
- \*Siddle Roxie dom L J Perry r (r) 467 Harrison
- Siddle S White (Edna) 3 (o) formn Am Tob Co h 11 Irvin
- \*Siddle Vera dom J A Cook r 130 Lambeth

# WATCH THE FORDS GO BY

1935 REIDSVILLE CITY DIRECTORY

161

- \*Slade Agnes dom J W McGehee r Ware
- \*Slade Boyd fcty wkr Nu-Shine Co r Ware
- \*Slade Cornelia fcty wkr Nu-Shine Co r Branch
- \*Slade Ethel dom 203 s Main
- \*Slade Geo r 2 Sharp
- \*Slade Floyd r 2 Sharp
- \*Slade Frank lab r 119 s Harris
- \*Slade Harriett r 2 Sharp
- \*Slade Howard (Martha) 4 (o) emp Am Tob Co h 31 Chestnut
- \*Slade Jos lab r 31 Chestnut
- \*Slade Julia h 499 n Scales
- Slade Lee (Lelia) 1 (o) tr dr Rville Bldg & Supply Co h 108 Branch
- \*Slade Leila emp Nu-Shine Co r 108 Branch
- \*Slade Margt r 467 n Scales
- \*Slade Martha emp Am Tob Co r 31 Chestnut
- \*Slade Patk (Amanda) (o) emp Am Tob Co h 212 Jackson
- \*Slade Perry (Annie) 1 mach Am Tob Co h 467 n Scales
- \*Slade Robt jan Am Tob Co r 467 n Scales
- \*Slade Robt (Boyd) sta atndt Robertson Oil Co h 22 Ware
- \*Slade Rosa 1 emp Am Tob Co h 425 s Scales
- \*Slade Pearle emp Am Tob Co h 2 Sharp
- \*Slade Pete lab N C Hickory Mfg Co r s Scales
- \*Slade Rufus (Viola) 6 lab r 744 s Scales
- \*Slade Thos hlpr Am Tob Co r 467 n Scales
- \*Slade Viola hlpr Am Tob Co r 744 s Scales
- \*Slade Wm (Pensacola) 1 emp N C Hickory Mfg Co h 712 s West Market
- Slate Chas H student r 83 Lawsonville av
- Slate Eliz G mach opr Am Tob Co r 443 n Scales
- Slate Francis A (Lucy E) 2 printer Leaksville N C h 83 Lawsonville av
- Slaughter Clarence H (Mary L) ofc mgr Rville Rayon Mills r 18 Richardson rd
- Sluder Lucy E tex wkr Edna Mills r 215 n East Market
- Sluder Virginia r 215 n East Market
- Small Jas H (Blanche H) 6 barber Climax Barber Shop h 719 s Scales
- Small Jack H (Blanche) 6 barber Climax Barber Shop r 719 s Scales
- Small Sallie (wid D P) r 488 Vance
- \*Smith Abr (Laura) emp Am Tob Co h 26 Wray
- \*Smith Alex hsemn Eug Irvin r 476 Piedmont
- \*Smith Alfred (Mattie) lab h 476 Piedmont
- \*Smith Annabel emp Am Tob Co r 497 n East Market
- \*Smith Annie r 58 Pennsylvania av
- Smith Betty (wid W H) r 16 Neal
- Smith C Frank (Carrie Lee) 1 br mgr Piggly Wiggly r 46 Lindsey



- Smith C Walter (Maude) 1 tex wkr Edna Mills h 73 Burton  
 Smith Caldwell C (Edith) emp Smith Lbr Co r 103 Lindsey  
 Smith Chas A (Margt A) 1 mach Am Tob Co h 800 s Scales  
 Smith Clarence L (Mildred) 2 r 344 Lindsey  
 Smith Clarence W r 20 Shelton  
 Smith Clement L 3 meat mgr D Pender Gro Co r 315 Piedmont  
 Smith Coleman emp Rville Rayon Mills  
 \*Smith Daisy cook J C Taylor h 16 n Scales  
 Smith Danl L carp r 204 Lindsey  
 Smith Darien (Lucy) 2 h 499 Vance  
 Smith David R (Maggie) 3 brklyr h 7 Allison  
 Smith Earling H (Lorraine) slsmn Huntley-Stockton-Hill Co r 110 Harrison  
 son  
 \*Smith Edna emp Am Tob Co r 26 Wray  
 Smith Edwd R r 7 Allison  
 Smith Elisha J (Bessie M) r 111 Thomas  
 Smith Elwood H student r 100 Franklin  
 \*Smith Estella dom Mr Allen r 133 Branch  
 Smith Eug (Emma) shoe repr 114 n Scales r 448 Lindsey  
 Smith Ferman P tr dr Smith Lbr Co r 204 Lindsey  
 Smith Fredk D (Inez) 2 (o) mach opr Am Tob Co h Vance bey limits  
 Smith G Adam (Sadie L) tr dr Rville Furn Co h 71 Barnes  
 Smith G Edwd (Evelyn) (Brown's Whse Williams Whse) r 212 Washington av  
 Smith G Robt tex wkr Edna Mills r 723 Watson  
 Smith Gladys G (Mrs J F) case wkr Rockingham Co Welfare Dept r 43  
 Lindsey  
 Smith Gladys M (Mrs J A) emp Am Tob Co r 28 Barnes  
 Smith Hazel clk Pantry Shelf r 447 Lindsey  
 \*Smith Henry (Faith) 3 h 406 Harrison  
 Smith Henry L (Hortense) (o) emp Am Tob Co h 119 Wentworth  
 Smith Hortense (Mrs H L) emp Am Tob Co r 119 Wentworth  
 Smith Ida (Mrs T A) wvr Edna Mills r 416 s West Market  
 Smith J Archie (Gladys M) tr dr Am Tob Co h 28 Barnes  
 Smith J Frank (Mary J) 1 h 723 Watson  
 Smith J Russell (Margt) 2 store kpr FERA h 29 Wyatt  
 Smith Jack R (Nightengale) ofc emp Am Tob Co r 21 Maple av  
 \*Smith Jas r 308 w Morehead  
 \*Smith Jas (Estella) lab CWA r 133 Branch  
 Smith Jas E tex wkr Edna Mills r 723 Watson  
**SMITH JAMES T pres Rville Ins & Realty Co res Leaksville N C**  
 Smith Janie (Mrs T M) mus tchr 224 Lindsey r do  
 Smith Jesse wvr Edna Mills r 114 n West Market

- \*Smith Jno (Lettie) emp Am Tob Co h 114 Ridge  
 \*Smith Jno (Annabel) emp Am Tob Co r 497 n East Market  
 Smith Jno R (Lessie P) (o) h 236 Lawsonville av  
 Smith Jno W (Grace L) 1 tex wkr Edna Mills h 60 Burton  
 Smith Jos H (Della) (o) auto tops & uphlstr w Morehead at Franklin h  
 100 Franklin  
 Smith Kath M student r 100 Franklin  
 Smith Kempt L (Alta) 4 (Smith Lbr Co) h 204 Lindsey  
 \*Smith Laura emp Am Tob Co r 26 Wray  
 \*Smith Lawrence lab r 476 Piedmont  
 Smith Lee T (Pearl) 3 slsmn Montgomery Ward & Co r 176 s Main  
 Smith Lesco S (Vivian) 2 wvr Edna Mills h 114 n West Market  
 \*Smith Lettie emp Am Tob Co r 114 Ridge  
 \*Smith Lonza (Eva) (o) emp Cook's Mkt h n end Lambeth  
 Smith Louise tchr Franklin St Sch r 100 Franklin  
 Smith Luther T (Mamie) dentist 25 Gilmer h 176 s Main  
 Smith Mabel mach opr Am Tob Co r 499 Vance  
 Smith Major T (Nettie) 2 (o) clk of ct Rockingham Co h 245 Maple av  
 Smith Mary r 499 Vance  
 \*Smith Mattie dom Watt Richardson r 476 Piedmont  
 Smith Maude (Mrs C W) tex wkr Edna Mills r 73 Burton  
 \*Smith Meta emp Am Tob Co r 26 Wray  
 Smith Mildred emp Pantry Shelf r 447 Lindsey  
 Smith Mildred B (Mrs C L) bkpr-cash N C Gas Co r 344 Lindsey  
 Smith Mozelle tex wkr Edna Mills r 416 s West Market  
 Smith Myrtle (wid Mason) 3 (o) h 210 (110) Vance  
 Smith Ollie (Mrs Eug) 1 mgr Pantry Shelf r 40 n Main  
 Smith Oliver (Gladys R) 1 mach opr Am Tob Co h 248 Barnes  
 Smith Oscar A (Minnie) 2 (o) trucker h 37 Lindsey  
 Smith Oscar A Jr usher Rockingham Theater r 37 Lindsey  
 Smith P Garrett (Nellie) 2 emp Am Tob Co h n East Market RD 5  
 Smith Pattie r 448 Lindsey  
 Smith Pearl sten FERA r 210 (110) Vance  
 \*Smith Pearl dom W B Wray r 12 Branch  
 \*Smith Richd (Malinda) 5 (o) h 11 Chestnut  
 Smith Richd M (Annie) 5 opr Am Tob Co h 138 Montgomery  
 Smith Robt A (Edna C) 2 (o) farmer h 116 Barnes  
 Smith Robt E r 448 Lindsey  
 Smith Ruth mach opr Am Tob Co r 499 Vance  
 \*Smith Sara S tchr Branch St Sch r 134 Carter  
 Smith Sarah mach opr Am Tob Co r 499 Vance  
 \*Smith Stella cook R H Allen r Branch  
 \*Smith Susie cook J Floyd Shumate r 203 s Harris



- Smith T Arth (Ida) 3 wvr Edna Mills h 416 s West Market  
 \*Smith Thelma emp Am Tob Co r 124 Lambeth  
 Smith Thos F tr dr Smith Lbr Co r 204 Lindsey  
**SMITH THOS M (Janie S) (Sands Furn Co) h 224 Lindsey—tel 794-J**  
 Smith Valley emp Am Tob Co r 7 Ridge  
 Smith Virginia hskpr T D Hopkins r Lindsey ext  
 Smith Vivian (Mrs L S) furn rms 114 n West Market r do  
 Smith W Raymond (Maggie) 6 (o) mach Smith's Mach & Blksmith Shop  
 res RD 3  
 Smith Walter L linemn Duke Power Co r 723 Watson  
 Smith Walter R (Susie) 7 carp h 447 Lindsey  
 Smith Wesley brklyr r 800 s Scales  
 Smith Wilbur emp Rville Rayon Mills r 52 Montgomery  
 Smith Wilbur W res engr PWA r Belvedere Hotel  
 Smith Wm (May) emp Am Tob Co h 249 Barnes  
 Smith Wm (Pearl) 1 lab h 12 Branch  
 \*Smith Wm H (A May) 1 tex wkr Edna Mills h 20 Shelton  
 Smith Wm H (Flora) (o) (Smith's Mach & Blksmith Shop) h 52 Mont-  
 gomery  
 Smith Wm T student r 499 Vance  
 \*Smith Zella lndrs h 323 (421) s Scales  
 Smith's Machine & Blacksmith Shop (W H Smith) 350 s West Market  
 Smithey Cora S r 210 Barnes  
 Smithey Ellen E 3 h 705 s East Market  
 Smithey Jno O tex wkr Edna Mills r 8 Pond  
 Smithey Lessie (o) h 210 Barnes  
 Smithson Kath sten Edna Mills r 33 Burton  
 Smithy Betty (Mrs L L) (Betty's Beauty Shoppe) r Park av PPK  
 Smithy Chas W (Florence) 1 slsmn Duke Power Co r 290 Lindsey  
 Smithy Lofton L (Betty) 1 (o) tr slsmn h Pard dr RPK  
 Smothers Fred E (Lettie) mgr PWA h 51 Lindsey  
 Smothers Jno M (Aurelia F) 4 (o) (Smothers Whse) h RD 2  
 Smothers Lettie (Mrs F E) bkpr Gardner Drug Co r 51 Lindsey  
 Smothers Pearl emp Rville Rayon Mills  
 Smothers Thos B (Annie) (Smothers Whse) r 23 Lindsey  
 Smothers Warehouse ( J M & T B Smothers) tob 35 Piedmont  
 Snead Clarence (Mrs R C) emp Edna Mills r 60 Montgomery  
 Snead R Clyde (Clarence) 1 emp Edna Mills h 60 Montgomery  
 Snipes Raymond E (Winona) 1 inspr U S Customs r 15 Franklin  
 \*Snow Everett student r 406 Harrison  
 Somers Allena (wid J P) (o) h 237 Lindsey  
 Somers Alonzo (Mary) 3 (o) formn Am Tob Co h 55 Wentworth  
 Somers Arthur (Irene) emp Am Tob Co h 107 Wentworth



- Somers Dorena (wid G W) h 143 Montgomery  
Somers Edwd L (Grace C) sec-treas Nu-Shine Co h 244 Harrison  
Somers Esther student r 108 Thomas  
Somers Ethel emp Am Tob Co r 143 Montgomery  
Somers Geo W (Mildred G) 2 meat ctr Koger Gro & Baking Co h 225 Law-  
sonville av  
Somers Herbert P farmer r 109 e Morehead  
Somers Hessie F slswn J J Newberry Co r 108 Thomas  
Somers Irene (Mrs Arth) emp Am Tob Co r 107 Wentworth  
Somers Isa (Mrs Wm) emp Am Tob Co r 20 McCoy  
Somers J David agt Continental Life Ins Co r 321 n Scales  
Somers Jos B (Hilda M) sta engr Am Tob Co h 77 Courtland av CPI  
Somers Lee emp Am Tob Co r 143 Montgomery  
Somers Lindsey M (Mary I) 3 mach opr Am Tob Co h 119 Field  
Somers Lockie tmkpr Am Tob Co r 87 Wentworth  
Somers Mabel r 70 McCoy  
Somers Madison S (Mary) (o) carp h 70 McCoy  
Somers May r 237 Lindsey  
Somers Minnie emp Am Tob Co r 143 Montgomery  
Somers Mollie F r 105 Allison  
Somers Nellie W (wid Chas T) (o) h 28 Franklin  
Somers Robt L (Della) 1 emp Am Tob Co h 108 Thomas  
Somers Thos L 4 tex wkr Edna Mills h 109 e Morehead  
Somers Thos L Jr tex wkr Edna Mills r 109 e Morehead  
Somers W Saml (Margt L) U S Postmaster h 321 n Scales  
Somers Wm (Isa) 1 emp Am Tob Co h 20 McCoy  
Somers Wm T h 8 n West Market  
Somers Wm W baker Rville Baking Co r 105 Allison  
South End Service Station (Henry Hendricks) 750 s Scales  
South Side Barber Shop (C W & F D Gregory) 81 Montgomery  
Southard Annie r 351 e East Market  
Southard Chas M (Zena) 2 tex wkr Edna Mills h 325 s East Market  
Southard E Geneva slswn Rose's r 289 Lawsonville av  
Southard Earl plstr r 351 s East Market  
Southard Henry H (o) farmer h 285 Lawsonville av  
Southard Jas O mach opr Am Tob Co r 47 Allison  
Southard Jno H (Addie) 2 plstr h 351 s East Market  
Southard Kathleen r 351 s East Market  
Southard Lena (wid R O) 4 r 64 McCoy  
Southard May B (Mrs W R) tex wkr Edna Mills r 48 Edna  
Southard Minnie r 11 s Harris  
Southard Robt emp Edna Mills  
Southard W Edwd emp Am Tob Co r 289 Lawsonville av



Southeard Walter W (Lillie) (o) mach Am Tob Co h 289 Lawsonville av  
 Southard Wm R (May B) 2 tex wkr Edna Mills h 48 Edna  
 Southeastern Express Co H L Sublett agt 50-52 n East Market  
 Southern Bell Telephone & Telegraph Co Janie Rawley mgr business ofc  
 112 Gilmer exch 126 Gilmer  
 Southern Dairies Jennie E Newell agt whol ice cream 73 n East Market  
**SOUTHERN PRINTING & PUB CO (Albert Orth) Charleston S C**  
**SOUTHERN PUBLIC UTILITIES CO (See Duke Power Co)**  
 Southern Railway System C A Pamplin gen agt frt & passenger depot 50  
 n East Market  
 Spangler Mary S Mrs opr So Bell Tel & Teleg Co r 37 Lindsey  
 Sparks Jas W (Bertie) 5 hlpr h 25 Sloan  
 Sparks Olin D emp Edna Mills r 65 Burton  
 Sparks Thos H (Maude L) 6 tex wkr Edna Mills h 65 Burton  
 Sparrow Mattie (Mrs Robt) emp Am Tob Co r 59 Arlington  
 Sparrow Robt (Mattie) 1 tr dr r 59 Arlington  
 \*Speaks Rufus (Hattie L) 3 (o) emp Am Tob Co h Sommers  
 \*Spears Chas B (Blanche) 3 lunch rm 321 s Scales  
 Spears Ernest r 734 Watson  
 Spears Maggie (Mrs Walter) tex wkr Edna Mills r 734 Watson  
 Spears Walter (Maggie) tex wkr Edna Mills h 734 Watson  
 \*Spencer Helen cook W J Waynick r 203 s Harris  
 \*Spencer Helen r 21 Pennsylvania av  
 \*Spencer Mary emp Am Tom Co h 277 (8) Franklin  
 \*Spencer Nettie emp Am Tob Co r 21 Pennsylvania av  
 \*Spencer Tobe (Nettie) 2 (o) ydmn h 21 Pennsylvania av  
 \*Spencer Tobe Jr hlpr Modern Ldry r 21 Pennsylvania av  
 Sport Center Bowling (T Childress) 129 s Scales  
 Springs E Clifford (Sadie) (o) (Springs' Dry Cng) h 77 Country Club rd  
 PPK  
 Springs Elvin A solr Springs' Dry Cng r 77 Country Club rd PPK  
 Springs Sadie (Mrs E C) cash So Ry r 77 Country Club rd PPK  
 Springs' Dry Cleaning (E C Springs) 8-10 s West Market  
 Sprinkle B Franklin (Ida A) (o) real est h 232 s Main  
 Sprinkle Jas T (Down Town Serv Sta) r RD 1  
 Sprinkle Jas T (Lula) 1 mgr Atlas Oil Co h 5 Wentworth  
 Sprinkle Marjorie clk Rockingham Poultry & Feed Co r 5 Wentworth  
 Sprinkle Mary tester Am Tob Co r 5 Wentworth  
 \*Stadler Irene maid J E Dobbs r Ridge  
 Stafford Jno emp Edna Mills r 12 Thompsonville  
 Stallings E Kate (wid J T) h 441 Walnut  
 Stallings J Robt (Alice) 1 emp Rville Flour Mills h 71 Lindsey  
 Stallings Harry W (Barbara B) slsmn Rville Shoe Mkt 71 Lindsey

- Stallings Jacob R r 441 Walnut  
 Stallings Roy P (Nellie) 1 h 216 Barnes  
 Stallings Spencer S (Gladys) farmer r 441 Walnut  
 Stallings Thos carp r 441 Walnut  
 Stalvey Isaiah W (Helen) 1 formn Am Tob Co r 46 Lindsey  
 \*Stanback Ethel cook 8 Franklin  
 Standard Oil Co of N J H T Canady agt 36 Settle bulk plant 5 Hall serv sta  
     35 n Scales J D Johnson mgr serv sta 74 Barnes B T Thompson mgr  
 Stanfield Chas E (Ruth) 2 formn Am Tob Co h 454 Piedmont  
 Stanfield Oscar B (Margt) 4 barber City Barber Shop h 309 Lindsey  
 Standfield Pattie 1 r 43 Montgomery  
 Stanford Lou clk Charles Stores Co r 24 s Main  
 Stanley C Clifton r 11 Hubbard  
 Stanley Eliz S tchr Lawsonville Av Sch r 401 s Main  
 Stanley Harry farm hd Pennrington Plantation r RD 5  
 Stanlye Jane r 24 Thomas  
 Stanley Jno W (Mollie S) emp Am Tob Co h 33 Thomas  
 Stanley Jos (Minnie) farmer Pennrington Plantation h n East Market  
     RD 5  
 Stanley Julius M (Lula E) (o) emp Am Tob Co h 11 Hubbard  
 Stanley Kath r 24 Thomas  
 Stanley Kenneth r 207 Montgomery  
 Stanley LeRoy emp Rville Rayon Mills r 33 Thomas  
 Stanley Levi (Alice) 4 formn Lucky City Mtrs h 207 Montgomery  
 Stanley Linwood G (Hattie) 6 mach opr Am Tob Co h 315 Walnut  
 Stanley Mary K r 41 Thomas  
 Stanley Nettie r 207 Montgomery  
 Stanley Robt L emp Am Tob Co h 41 Thomas  
 Stanley Sue r 24 Thomas  
 Stanley Wm 2 r 41 Thomas  
 \*Staples Ardelia emp Am Tob Co r 101 Branch  
 \*Staples Geo (Ardelia) emp Am Tob Co r 101 Branch  
 \*Staples Hattie (o) dom h 91 Branch  
 \*Staples Pauline emp Am Tob Co r 91 Branch  
 Star Grocery (A C Gunning) 70 n Scales  
 Stephens Chas R student r 161 Lawsonville av  
 Stephens J Wm (Stephens' Sea Food Mkt) r 161 Lawsonville av  
 Stephens' Sea Food Market (J W Stephens) 102 s West Market  
 \*Steves Lelia dom Withers Davis r (r) Maple av  
 \*Stevenson Calvin (Lena) 1 (o) emp Rville Flour Mills & Lbr Yd h (r)  
     325 Franklin  
 \*Stevenson Lena cook r 325 Harrison  
 Steward Fannie r 5 Thompsonville



- \*Stewart Bettie cook Elmo Markham h 435 s Scales  
 Stewart Edwd E clk Pantry Shelf r 237 Lindsey  
 Stewart Georgia (Mrs J G) emp Am Tob Co r 59 Arlington  
 Stewart J Garland (Georgia) 1 tob wkr Richmond Va h 59 Arlington  
 Stewart Minnie r 114 Madison  
 Stewart Oscar emp Am Tob Co r 114 Madison  
 Stewart Robt D baker Rville Baking Co r 216 Thomas  
 Stewart Sarah (wid Hugh) r 237 Lindsey  
 Stewart Wm K (Fannie) clk B R Tate r 118 Thomas  
 Stiers Building 130½ s Scales  
 Stiers Frances catcher Am Tob Co r 43 East  
 Stiers Percy T (Lillie B) 1 (o) lawyer Stiers bldg h 118 Lindsey  
 Stilwell Ethel (Mrs G E) inspr Edna Mills h 408 s West Market  
 \*Stinson Henry lab City St Dept r s Scales  
 Stocks David student r 50 Irvin  
 Stocks Lizzie (wid W D) h 50 Irvin  
 \*Stockton Annie V emp Am Tob Co r 77 Ridge  
 \*Stockton Cora (o) Indrs h 22 Washington al  
 \*Stockton Geo (Maggie) 2 (o) emp Am Tob Co h 4 Branch  
 \*Stockton Jas L emp Am Tob Co r 77 Ridge  
 \*Stockton Ned (Annie V) 2 (o) emp Am Tob Co h 77 Ridge  
 \*Stockton Wm (Annie) 1 emp Am Tob Co r 22 Washington al  
 \*Stokes Beulah student r 131 Branch  
 Stokes C A (Pearl) lmfyr Edna Mills h 11 Pond  
 \*Stokes Carrie fcty wkr Nu-Shine Co r RD 1  
 Stokes Cath cash J J Newberry Co r RD 3  
 Stokes Chas A (Pearl) 3 emp Edna Mills h 16 Pond  
 \*Stokes Jessie student r 131 Branch  
 Stokes J W clnr Edna Mills  
 Stokes Laura L clk Emergency Crop Loan Div r RD 3  
 Stokes Martha (wid S L) r 16 Pond  
 Stokes Pearl (Mrs C A) emp Edna Mills r 16 Pond  
 Stokes Robt W (Lawson) shop formn Gold-Bell Inc h 304 Lindsey  
**STOKES WM C (Sarah W) 1 (o) mgr Wm C Stokes Co pres Chamber of  
 Commerce h 246 Maple av**  
 Stokes Wm C Co W C Stokes mgr real est & ins 18 Gilmer  
 Stone Carl M serv sta 30 Danville rd r RD 3  
 Stone Numa M (Lucy) 3 emp Am Tob Co h 29 East  
 Stone Pinkney W clk Strader Bros r 332 n Scales  
 Stout Minnie tex wkr Edna Mills r 41 Neal  
 \*Stowe Wm (Pearl) 3 (o) emp Am Tob Co h end of Lytle  
 Strader Annie M (wid Robt) 2 tex wkr Edna Mills h 22 Shelton  
 Strader Bertie (Mrs Ward) bdg 120 s Scales r do

# WATCH THE FORDS GO BY

1935 REIDSVILLE CITY DIRECTORY

169

- Strader Bros (C G Strader) gros 334 (333) n Scales  
 Strader Burley W (Eva S) 1 (o) formn Am Tob Co h 329 n Scales  
 Strader Clifton G (Dora) (Strader Bros) r 332 n Scales  
 Strader Dora (Mrs C G) bkpr Strader Bros r 332 n Scales  
 Strader Edwd G (Lemma J) fertilizer 135 s East Market r RD 1  
 Strader Hunter G (Aline H) 1 (Strader's Shoe Store) h 19 Richardson rd  
 Strader Laura G emp Rville Rayon Mill r 120 s Scales  
 Strader Lloyd T r 120 s Scales  
 Strader Minnie slswn Belk-Stevens Co r 10 s Main  
 Strader Naomi S (Mrs Paul) cash Rose's r Lawsonville av  
 Strader Paul (Naomi) clk Jas Robinson r 301 Lawsonville av  
 Strader Rosa (wid G S) (o) h 332 n Scales  
 Strader Ward (Bertie) policemn City h 120 s Scales  
 Strader's Shoe Store (H G Strader) 40 s Scales  
 Strayhorn Carl V agt Continental Life Ins Co res Leaksville N C  
 Strickland Bert S (Gladys) 2 mach opr Am Tob Co h 27 Field  
 \*Strickland Lonnie I (Felta F) 4 (o) dentist 15 Gilmer h 44 Ridge  
 \*Strong Lottie emp Am Tob Co r 168 Carter  
 \*Strong Wallace (Lottie) (o) emp Am Tob Co h 168 Carter  
 Stroud A R Millen tex wkr Edna Mills r 148 Lawsonville av  
 Stroud Armen (Lucy) emp Rville Flour Mills r 71 Lindsey  
 Stroud Eug (Myrtle) 3 emp Am Tob Co h 134 Montgomery  
 Stroud Jno C (Ella C) 2 overseer Edna Mills h 148 Lawsonville av  
 Stroud Lucy (Mrs Armen) emp Rville Flour Mills r 71 Lindsey  
 Stroud Myrtle (Mrs Eug) emp Am Tob Co r 134 Montgomery  
 Stroud Norton emp Rville Flour Mills r 71 Lindsey  
 Stroud Rhett M tex wkr Edna Mills r 148 Lawsonville av  
 \*Stubblefield Edna maid 603 Watson  
 Studdard Geo K (Mary A) 2 carp r 103 Lindsey  
 Styles Lee S (Clara) wvr Edna Mills h 70 Montgomery  
 Sublett Henry L (Freya) agt Southeastern Exp Co r Piedmont Hotel  
 Sullivan Geo wvr Edna Mills r 12 Thompsonville  
 Sullivant Starling J clk Belvedere Hotel r do  
 Sumner Ida r n East Market RD 5  
 Sursley Jno overseer Edna Mills r 12 Thompsonville  
 Sutherland Wm R (Laura) 4 tex wkr Edna Mills h 35 Paradise  
 Sutphin Alvis E (Virginia) 1 r 446 Lindsey  
 Swann Chas W (Annie L) (Rville Hdwe Co) h 243 Piedmont  
 Swann Jas J r 243 Piedmont  
 Swann Richd W student r 243 Piedmont  
 Swann T Frank slsmn Rville Hdwe Co r 243 Piedmont  
 \*Swepton Goldie dom 337 s Main  
 Swift Floyd W wvr Edna Mills r 729 s Scales



- \*Swift Louise student r 38 Ware  
 Swift Wm H (Leona) 2 h 729 s Scales  
 Tallant David L (Ethel) 2 tex wkr Edna Mills h 14 Thompsonville  
 Tallant Earl emp Am Tob Co r 14 Thompsonville  
 Tallant Ethel (Mrs D L) tex wkr Edna Mills r 14 Thompsonville  
 Talley A J & Son (A J & R L) genl mdse 336 n Scales  
 Talley Allen G (Annie R) 2 wtchmn Am Tob Co h 8 Craddock  
 Talley Andrew J (Julia) (o) (A J Talley & Son) h Somers nr n Scales  
 Talley Audrey bkpr Clark Furn Co r RD 4 Wentworth rd  
 Talley Blanche (Mrs F G) mach opr Am Tob Co r 372 n Scales  
 Talley Chas (Kath) 1 emp T J Penn r 52 Wentworth  
 Talley Clarence E (Lula B) 4 clk Leinwand's Dept Store h 309 s East  
 Market  
 Talley Drewey A clk Jno Sacrinity r City Fire Dept  
 Talley Elwood (Nora) 1 emp Am Tob Co h 22 Norman  
 Talley Florence (Mrs W G) mach opr Am Tob Co r 121 Boyd  
 Talley Floyd G (Blanche) 3 mach opr Am Tob Co h 372 n Scales  
 Talley Geo r 120 s Scales  
 Talley Jas A carpr 204 Lindsey  
 Talley Jett clk J W Talley r 315 n East Market  
 Talley Jno W (Esther) 2 (o) gro 315 n East Market  
 Talley M Ganie (wid W R) 1 bdg 324 n Scales h do  
 Talley Nora (Mrs Elwood) emp Am Tob Co r 22 Norman  
 Talley Nora H (Mrs Clarence) 1 tob wkr Am Tob Co r 140 Lawsonville av  
 Talley Ora B (Mrs T R) emp Am Tob Co r 866 s Scales  
 Talley Raleigh H (Sue) 1 emp Am Tel & Teleg Co h 83 Wentworth  
 Talley Robt L (Sallie) (A J Talley & Son) res RD 4  
 Talley Ruby r 315 n East Market  
 Talley Sallie cigar mkr Am Tob Co r n East Market RD 5  
 Talley T Ruffin (Ora B) (o) harness mkr 11 Gilmer h 866 s Scales  
 Talley Wm G (Florence) mach opr Am Tob Co h 121 Boyd  
 Talley Wm J (Eva M) 4 formn Edna Mills h 71 Burton  
 Talmadge Doss humidifier Edna Mills  
 \*Tapp James student r (r) 19 n Harris  
 Tate B Rogers (Alice) 1 gro 83 Montgomery h 168 Montgomery  
 Tate Danl W (Lula) 2 h 146 Washington av  
 Tate Eva r 56 Barnes  
 \*Tate Fannie dom J R Meador r 83 Branch  
 \*Tate Grady hlpr Rville Ice & Coal Co r 5 Pennsylvania al  
 Tate Harry linemn Am Tob Co r 146 Washington av  
 Tate Harvey L (Bessie) 1 (o) silk wkr Rville Rayon Mills h 730 s Scales  
 Tate Jos (Pearl) h 53 McCoy  
 Tate Margt r 41 Thomas

# WATCH THE FORDS GO BY

1935 REIDSVILLE CITY DIRECTORY

171

- \*Tate Minnie r 5 Pennsylvania al
- Tate Pearl (Mrs Joseph) emp Am Tob Co r 53 McCoy
- \*Tate Virgil (Fannie) lab h 83 Branch
- \*Tate Walter (Carrie) (o) emp Am Tob Co h 5 Pennsylvania al
- Tate Wm r 146 Washington av
- Tate Wm F (o) sanitary inspr & policemn City h 56 Barnes
- \*Tatem Burle (Eliza) 1 (o) emp Am Tob Co h 191 Jackson
- TATEM ELIZ D bkpr The N C Hickory Mfg Co Inc r 108 Franklin—  
tel 477**
- TATEM J CARLTON (Inez M) sec-treas The N C Hickory Mfg Co Inc h  
108 Franklin—tel 477**
- Tatem J Carlton Jr mach opr The N C Hickory Mfg Co Inc r 108 Franklin
- \*Tatem Lillie Mae r 191 Jackson
- Tatem Miriam P social serv wkr r 108 Franklin
- Tatum Pearl 3 r 450 Lindsey
- Taylor Ann C slswn Montgomery Ward & Co r 314 n Scales
- \*Taylor Atlas paperhngr r 471 n Scales
- Taylor Edwd P (Juanita) emp Rville Rayon Mills r 120 Wentworth
- Taylor Ervin emp Rville Rayon Mills r 119 Carter
- Taylor Ethel (Mrs J C) tex wkr Edna Mills r 36 Paradise
- \*Taylor Henry (Annie) 1 (o) pntr h 506 n Scales
- Taylor J Sutherlin (Carrie) (o) opr Am Tob Co h 225 Wentworth
- Taylor J Wendell student r 314 n Scales
- Taylor Jas emp Am Tob Co r 22 Arlington
- Taylor Jas C (Ethel) 2 tex wkr Edna Mills h 36 Paradise
- Taylor Jas C (Lillian) 3 emp Rville Rayon Mills h 17 w Morehead 2d flr
- Taylor Julius A (Addie O) 5 pastor North Scales St Christian Ch h 314  
n Scales
- \*Taylor Lezetta Indrs r 486 n Scales
- Taylor Lillian (Mrs J C) emp Rville Rayon Mills r 17 w Morehead 2d flr
- Taylor Lucy A (Mrs T J) cigar mkr J A Lillard res RD 1
- Taylor P Henry (Bessie) 2 emp Am Tob Co h 22 Arlington
- \*Taylor Chas hsemn Tucker r 105 Pine
- \*Taylor Richd S (Lillie) (o) gdnr h 471 n Scales
- Taylor Rosa (wid S F) (o) h 276 Lindsey
- Taylor Ruth M r 314 n Scales
- Taylor Thos J (Lucy A) cigar mkr J A Lillard r RD 2
- Taylor Wm student r 225 Wentworth
- Teague Everette R dentist 5 s Scales r 50 Irvin
- Teasley Claude S (Katie) 2 mach opr Am Tob Co r 120 s Scales
- Teasley Katie (Mrs C S) emp Am Tob Co r 120 s Scales
- Telly Carl (Ollie) emp Am Tob Co h 227 Wentworth
- Telly Ollie (Mrs Carl) emp Am Tob Co r 227 Wentworth



- Temple Dorothy A (Mrs L G) emp Am Tob Co r 28 Barnes  
 Temple Ella tex wkr Edna Mills r 69 Burton  
 Temple Lloyd G (Dorothy A) emp Am Tob Co h 28 Barnes  
 Temple W Allison tex wkr Edna Mills r 69 Burton  
 Terrell Donald W clk J L Terrell r 13 s Harris  
 Terrell Jesse L (Daisy) junk dlr 15 s Harris h 13 do  
 Terrell Josephine N student r 13 s Harris  
 Terry Annie (Mrs S F) opr Vanity Beauty Parlor r 30 Lindsey  
 Terry Engineering Co (S F Terry Jr) civ engrs 201 United Bk T bldg  
 Terry Geo T (Addie B) tex wkr Edna Mills h 56 Burton  
 Terry Jas C tex wkr r 56 Burton  
 Terry Pattie smstrs Belk-Stevens Co r 153 s Main  
 Terry S Flemming (Mary) (o) h 25 Maple av  
 Terry Sidney F Jr (Terry Engineering Co) h 25 Maple av  
 Tesh Chas L (Edna M) pres C L Tesh & Co Inc h 28 Courtland av CPI  
 Tesh Chas L & Co (Inc) Chas L Tesh pres news dlr & wtch repr 16 s Scales  
 Tesh Jas M r 28 Courtland av CPI  
 Tesh Mildred I r 28 Courtland av CPI  
 Texas Co (The) M N Shaw agt bulk plant 24 Danville rd  
 \*Thacker Andrew lab r 11 Caswell  
 \*Thacker Anthony lab N C Hickory Mfg Co h 712 s West Market  
 Thacker Chas R (Lucy B) 1 oiler Edna Mills r 43 Burton  
 \*Thacker Cora dom T L Pettigrew r Race Track  
 \*Thacker Cora emp Am Tob Co r 7 Almanace  
 \*Thacker Eug (Cora) lab h 7 Almanace  
 \*Thacker Gracie L dom r Warriner  
 Thacker Ida V (wid C R) h 43 Burton  
 Thacker Irene (Mrs W H) tex wkr Edna Mills r 72 Pond  
 \*Thacker Jno fcty wkr Nu-Shine Co r 11 Hickory  
 Thacker Jos H (Ida L) phys 117 s Scales res RD 1 Ruffin N C  
 Thacker Lillie M tex wkr Edna Mills r 43 Burton  
 Thacker Lottie F emp Am Tob Co r 43 Burton  
 Thacker Lucy B (Mrs C R) tex wkr Edna Mills r 43 Burton  
 \*Thacker Martha r 11 Caswell  
 \*Thacker Sallie maid Piedmont Hotel r Piedmont  
 \*Thacker Sampson (Lizzie) (o) hlpr Am Tob Co h 11 Caswell  
 \*Thacker Saml lab Rville Bldg & Sup Co r 11 Caswell  
 Thacker Thos Imfxr Edna Mills  
 Thacker W Henry (Irene) tex wkr h 72 Pond  
 \*Thacker Louise emp Am Tob Co h 30 Piedmont  
 \*Thatcher Sallie 1 emp Piedmont Hotel h 28 Piedmont  
 Thiele Henry J (Metta) 3 (o) carrier PO h 109 Franklin  
 \*Thomas Agnes emp Am Tob Co r 448 Vance



# WATCH THE FORDS GO BY

1935 REIDSVILLE CITY DIRECTORY

173

- \*Thomas Amanda lndrs r 141 Branch
- \*Thomas Annie P maid W H Baxley
- \*Thomas Carrie dom Edna Barns r 41 Prince
- \*Thomas Carrie dom J H Smith r 120 Washington av
- \*Thomas Edwd (Julia) 1 emp Am Tob Co r 42 Hickory
- \*Thomas Edwd (Mary) lab CWA h 141 Branch
- \*Thomas Ella dom J W Burton h 444 Harrison
- \*Thomas Fountain (Mattie F) 12 (o) gdnr h 15 Hickory
- \*Thomas Henry L B (Agnes) emp Am Tob Co r 448 Vance
- Thomas Jas emp Rville Rayon Mills
- \*Thomas Jno gdnr r 8 Burnett
- \*Thomas Katie dom Jno Rudd h 8 Burnett
- \*Thomas Lillie 2 (o) cook Neil McDonald h 42 Hickory
- \*Thomas Lottie r 8 Burnett
- \*Thomas Mary lndrs r 141 Branch
- \*Thomas Mattie maid H K Penn
- \*Thomas Mattie 2 hlpr Am Tob Co r 488 s Scales
- \*Thomas Nannie sch tchr r 159 Carter
- \*Thomas Sherman (Carrie) 1 h 120 Washington av
- \*Thomas Wm (Nannie) (o) h 159 Carter
- \*Thomason Biddie 3 h 14 Lytle
- \*Thompkins Malachi (Jessiana) prsr Rville Ldry Co r 164 Holderby
- Thompson Annie (wid G M) h 41 n Main
- Thompson Benj T (Lula) 2 sta opr Standard Oil Co of N J h 25 Barnes
- Thompson Building 6 n West Market
- Thompson Building 8-10 w Morehead
- Thompson Claude (Maggie) formn Edna Mills r 83 Lawsonville av
- Thompson J B signalmn So Ry System r Piedmont Hotel
- Thompson Jas L (Elsie) 2 (o) pharm Gardner Drug Co h 105 Boyd
- Thompson Jesse T r 103 Lindsey
- Thompson Kearns R (Diana S) 3 (o) (N C Thompson & Son) h 467 s Main
- Thompson Kearns R Jr student r 467 s Main
- Thompson Laura h 206 Barnes
- Thompson Louise emp Rville Rayon Mills r 2 n Main
- Thompson Maggie (Mrs T S) emp Rville Rayon Mills r 27 Norman
- \*Thompson Malachi (Jessie) emp Rville Ldry r 164 Holderby
- Thompson N C & Son (N C & K R) sta agts Geo Washington Lifes Ins  
Co ins & real est 10 w Morehead
- Thompson Nebraska C (Carrie R) (o) (N C Thompson & Son) h 36 s Main
- Thompson T Slocum (Maggie) 3 silk wkr Rville Rayon Mills h 27 Norman
- \*Thompson Teale dom r 2 Chestnut
- Thompson Wade F (Bertha) 1 agt So Dixie Ins Co r 41 n Main
- Thore David F (Evelyn B) 5 mach opr Am Tob Co h 24 Norman

- Thore David F Jr r 24 Norman  
 Thore Robt M clk W & M Stores r 24 Norman  
 Throckmorton Lawrence B (Lillie M) 4 (Throckmorton Studio) h 19  
 Franklin  
 Throckmorton Lillie M (Mrs L B) hostess Throckmorton Studio r 19  
 Franklin  
 Throckmorton Studio (B Throckmorton) photogrs 171½ s Scales  
 Tillman Virgie 1 emp Am Tob Co h 8 n West Market  
 Toler Andrew (Ida) 1 emp Am Tob Co h 37 Thompsonville  
 Toler Dillard S (Hazel W) 1 silk wkr Rville Rayon Mills r 401 n Scales  
 Toler Emil W (Gladys V) 3 pntr h 416 Walnut  
 Toler Geo M (Ruth) 3 maker Am Tob Co h 39 Snead  
 Toler Hazel W (Mrs D S) silk wkr Rville Rayon Mills r 401 n Scales  
 \*Toler Lawrence (Lucille) 2 lab r 483 n Scales  
 Tolre Roy A gdnr r 91 Courtland av CPI  
 Toler Roy J (Berta L) cooper Am Tob Co h 91 Courtland av CPI  
 \*Totten Bruce (Lula) 3 emp Am Tob Co h 493 n Scales  
 \*Totten Dora cook 111 w Morehead  
 \*Totten Lydia maid 111 w Morehead  
 \*Totten Lula cook Leona Grogan r 493 n Scales  
 \*Totton Bernice delmn J W Talley r 481 n East Market  
 \*Totton Sarah (o) maid h Warriner  
 \*Townes Edwd M (Mary J) (o) (Manhattan Clnrs) (Serv Barber Shop) h  
 110 Lambeth  
 Trent Annie H (Mrs Frank) emp Am Tob Co r 212 Barnes  
 Trent Benj E (Ann) (o) carp h 705 s Scales  
 Trent Beverly F slswm J C Penney C or 109 Snead  
 Trent Blanche r 104 Vance  
 Trent Edna inspr Am Tob Co r 104 Vance  
 Trent Frank (Annie H) r 212 Barnes  
 Trent Fred H serv sta 2 Danville rd r 343 s Main  
 Trent Geo M (Malinda) (o) pastor Primitive Baptist Ch h 26 Wyatt  
 Trent Geo M Jr (Helen) emp Am Tob Co h 109 Snead  
 Trent Granville H (Blanche) 1 (o) clk West End Serv Sta h 27 Wyatt  
 Trent Granville H Jr atndt West End Serv Sta r 27 Wyatt  
 Trent Jno T (Frances) 10 formn h 104 Vance  
 Trent Lucille student r 104 Vance  
 Trnet Lula clk Archie McAllister r RD 3  
 Trent Myrtle (Mrs P L) emp Edna Mills r 20 Thompsonville  
 Trent Nannie r 104 Vance  
 Trent Posey L (Myrtle) 4 carp h 20 Thompsonville  
 Trent Walter W (Nellie) 1 carp h 149 Montgomery  
 Triplett Mannie r 341 s East Market

- Trotter Benj C (Maude G) 3 (o) (Brown & Trotter) h 455 s Main  
 Trotter Lucy E (wid J J) (o) h 246 Piedmont  
 Trotter Wesley A (Mae) (o) cash Bank of Rville city councilman h  
 239 Piedmont
- \*Troxler Andrew lab r 41 Hickory  
 \*Troxler Geo golf caddy r 41 Hickory  
 \*Troxler Jas (Martha) (o) porter Am Tob Co h 41 Hickory  
 \*Troxler Julia hlpr Am Tob Co r 41 Hickory  
 \*Troxler Thos lab r 41 Hickory  
 \*Troy Sarah maid T A McGehee r 221½ s West Market
- Truitt Lena cash Belk-Stevens Co r 233 Lindsey  
 Truitt Silas F slsmn Belk-Stevens Co r 233 Lindsey  
 Truitt Virgil (Clara) 1 (o) clk Belk-Stevens Co h 233 Lindsey  
 Truitt Virgil T student r 233 Lindsey
- Tuck B Frank (Betty L) 4 emp Rville Rayon Mills h 33 East  
 Tuck H W emp Rville Rayon Mills  
 Tuck Jno M (Mollie J) (o) brkmsn Edna Mills h 34 East  
 Tuck Walter M (Myrtle) 3 tex wkr Rville Rayon Mills h 160 Lawsonville av
- \*Tucker Henry lab r 2 Branch  
 \*Tucker Jas lab r 45 Hill  
 \*Tucker Jno farm hd T J Penn r 2 Branch  
 \*Tucker McKinley (Lucy) 2 lab h 2 Branch  
 \*Tucker Pearl r 45 Hill  
 \*Tucker Rosa h 45 Hill
- TUCKER RUSSELL H (Maude C) (o) mgr Fetzer Drug Store h 359 s  
 Main**
- Tucker Russell H Jr trav slsmn Am Suppliers Ins r 359 s Main  
 Turbeville Nathl (Hannah) emp Am Tob Co r 123 Maple av  
 Turbeville Hannah tchr Rville High Sch r 123 Maple av
- \*Turner Alma maid S W Siddle  
 \*Turner Annie E cook Grand Cafe r n West Market
- TURNER ARTHUR N (M Lucille) 2 (o) mgr Duke Power Co h 125 Park-  
 way blvd Pennrose Park—tel 468**
- Turner Arth N Jr student r 125 Parkway blvd PPK  
 \*Turner Azzie (Mamie) 1 lab h 390 Harrison  
 Turner Charlotte L clk Huntley-Stockton-Hill Co r 86 Wentworth  
 Turner Claud I twister Rville Rayon Mills r 127 Montgomery
- \*Turner Connie cook 444 s Main  
 Turner Evelyn (Mrs Roy) slswn Montgomery Ward & Co r Lindsey  
 \*Turner Gordon student r 171 Jackson  
 Turner Guy T (Annie) 2 slsmn Big Bill Btlg Co h 479 Vance  
 \*Turner Hallie cook 386 s Main  
 \*Turner Henry r 36 Piedmont



- Turner Hugh W (Bertha L) 5 tex wkr Edna Mills h 52 Edna  
 Turner Jas H (Rosa) (o) carp contr 127 Montgomery  
 Turner Jno A wvr Rville Rayon Mills r 322 n Scales  
 \*Turner Jos emp Am Tob Co r 137 Jackson  
 \*Turner Jos (Mary) h 171 Jackson  
 \*Turner Lester (Lillian) lab h 428 Vance  
 \*Turner Lillian dom r 428 Vance  
 \*Turner Mary emp Am Tob Co r 171 Jackson  
 \*Tucker Mattie (o) h 107 Branch  
 Turner Robt L (Clara) (o) (Turner's Shoe Stores) h 86 Wentworth  
 Turner Roy J (Evelyn) agt Life Ins Co of Va h 11 Lindsey  
 Turner Sallie (wid T L) (o) h 479 Vance  
 Turner Walter V Jr (Eliz F) 1 (o) supt Am Suppliers Inc h 106 Park-  
 way blvd PPK  
 \*Turner Wm lab r 171 Jackson  
 \*Turner Wm 2 emp Am Tob Co h 19 Hickory  
 Turner's Shoe Store (R L Turner) 111 s Scales  
 Turpin Deborah (wid D M) r 422 n Scales  
 Turpin Herman silk wkr Rville Rayon Mills r 324 n Scales  
 Turpin Howard L (Cath) 1 emp Am Tob Co h 12 Acme  
 Turpin Jasper (Mamie) emp Am Tob r 12 Acme  
 Turpin Mamie (Mrs Jasper) emp Am Tob Co r 12 Acme  
 Turpin Wade L (Inez) 2 mach opr Am Tob Co h 422 n Scales  
 Tutzauer Frank E jwlr Rville Jewelry Co res Greensboro N C  
 Tysor Ruth S (Mrs W W) bkpr Rville Ldry Co r 16 n Main  
 Tysor Wm W (Ruth S) emp Am Tob Co h 16 n Main  
 Uhles Martha r 116 Thomas  
 United Bank & Trust Building 106 s Scales & 101 Gilmer  
 United States Civil Service Examiner J H Watlington 2d flr Post Office  
 bldg  
 United States Deputy Collector of Customs C L Ezzell Jr dep colr 2d flr  
 Post Office bldg  
 United States Internal Revenue Service Bettie Sue Gardner & Frances S  
 Lewis dep colrs 2d flr Post Office bldg  
 United States Post Office W S Somers postmaster 100 w Morehead  
 United States Post Office Inspector 2d flr Post Office bldg  
 Vager Enis emp Am Tob Co r 171 Sprinkle  
 \*Valentine Lula dom 520 s Main  
 \*Van Hook Nona L maid J S Moore h 9 Caswell  
 \*Vanfield Reuben (Estelle) 4 lab h (r) 119 s Harris  
 Vanity Beauty Shop (Mildred Warlick) Belvedere Hotel  
 \*Vann Mary F emp Am Tob Co r 52 Roanoke  
 \*Vann Moses (Mary F) lab h 52 Roanoke

# WATCH THE FORDS GO BY

1935 REIDSVILLE CITY DIRECTORY

177

- Varner Durgan D (Estha) 1 mgr Scott-Burr Stores Corp r 113 Maple av  
\*Vaughan Haywood (Eliz) 2 (o) emp Am Tob Co h 522 n Scales  
\*Vaughn Annie dom r 158 Carter  
\*Vaughn Betty 1 h 158 Carter  
\*Vaughn Chas emp Am Tob Co r 158 Carter  
Vaughn Elihu F (Leona) barber 107 s West Market h 20 Arlington  
Vaughn Ernest R (Annie) 1 emp Am Tob Co r 17 n East Market  
Vaughn Lucille r 17 n East Market  
\*Vaughn Maggie emp Am Tob Co r 119 Branch  
\*Vaughn Roosevelt (Lillian) 3 emp Am Tob Co h 160 Carter  
Vernon Hobson P (Eliz) 3 maker Am Tob Co h 10 Michael  
\*Voss Eliza emp Am Tob Co r 470 n Scales  
\*Voss Frank r 470 n Scales  
\*Voss Iris dom r 88 Ridge  
\*Voss Jno (Eliza) lab h 470 n Scales  
\*Voss Rena emp Am Tob Co r 470 n Scales  
W & M Stores (Inc) F S Orrell mgr gros 109 s Scalce  
Wabash Tribe No 193 IORM R H Mitchell chf of records meets Tuesdays  
7:30 p m 28 s Scales  
\*Wade Chas (Sadie) 1 lab h 257 Franklin  
Wade Eug F (Margt) (W R Barnes Gro) res RD 4  
\*Wade Sadie emp Am Tob Co r 257 Franklin  
Wadkins C V emp Greenview Cemetery r Allison  
Wagner Myrtle (Mrs Wm) sch tchr r 240 Piedmont  
Wagner Wm (Myrtle) 1 emp Am Tob Co r 240 Piedmont  
Wagoner Edna L bkpr Newnam's Mkt 448 Piedmont  
Wagoner J W clk Newnam's Mkt 448 Piedmont  
Wagoner Jerry S clk Newnam's Mkt r 448 Piedmont  
Waites Nina bkpr Arrowood Drug Co r Belvedere Hotel  
Walker Adolphus A (Mildred V) 1 sta atndt Eggleston Bros No 6 r 12  
Lawsonville av  
Walker Alf H r 126 Lindsey  
Walker Alice R r 303 Piedmont  
Walker Amos G (Pearl G) 2 (o) mach Am Tob Co h 441 n Scales  
Walker Annie (Mrs Herbert) emp Am Tob Co r 334 Walnut  
Walker Arnold pkr Am Tob Co r 43 n Main  
Walker Arnold L (Edna M) jacker Am Tob Co r 49 Arlington  
Walker B Lee (Mrs H L) mach opr Am Tob Co r 215 Barnes  
Walker C Melvin (Walker's Serv Sta) r RD 1  
Walker Connie (wid L L) r 52 Vance  
Walker D Frank (S Victoria) (o) tex wkr h 32 Neal  
Walker Edith r 126 Lindsey  
Walker Edna M (Mrs A L) emp Rville Rayon Mills r 49 Arlington



- Walker Elnore student r 354 s Main  
 \*Walker Emmie tchr Rockingham Co Schs r 77 Ridge  
 Wlaker Ervin druggist r 126 Lindsey  
 Walker Eug P (Helene) engr Am Tob Co h 114 Maple av  
 Walker Fred emp Am Tob Co r City Fire Dept  
 Walker Fred S (Karl) farm demonstration agt Rockingham Co res RD 1  
 Walker G Gordon student r 8 Norman  
 Walker Harry L (B Lee) (o) mach opr Am Tob Co h 215 Barnes  
 \*Walker Heath r 61 Ridge  
 \*Walker Helen tchr Rockinghom Co Schs r 61 Ridge  
 Walker Herbert (Annie) farmer r 334 Walnut  
 \*Walker Hillard emp Am Tob Co r 87 Ridge  
 Walker Hunter H auto repr 130 n Scales r 8 Norman  
 \*Walker Janie H A (o) tchr Rockingha mCo Schs h 61 Ridge  
 Walker Jennie emp Am Tob Co r Danville rd bey limits  
 Walker Jesse (Lena) 3 hlpr r 114 n West Market  
 \*Walker Lelia B 3 (o) gro 150 Jackson h do  
 Walker Lillian r Danville rd bey limits  
 \*Walker Lillie M 1 dom Price r 21 Church  
 Walker Louise J (wid M A) r 220 Redd  
 Walker Louise M (wid J B) 5 (o) mach opr Am Tob Co h 435 n Scales  
 Walker Lucy (wid A A) (o) h 8 Norman  
 Walker Nina h 43 n Main  
 Walker Sallie wvr Rville Rayon Mills r 64 Lindsey  
 Walker Sallie P (Mrs W L) (o) h 132 Lindsey  
 Walker Sarah r 132 Lindsey  
 Walker Sarah J (wid J S) (o) h 126 Lindsey  
 Walker Tyree W farmer h Danville rd bey limits  
 Walker Wm T (Dora) hlpr r 114 n West Market  
 Walker Wilmer L emp Am Tob Co r 132 Lindsey  
 Walker Wyatt M (The Cresent Printery) r Monticello N C  
 Walker's Service Station (C M Walker) 230 Barnes  
 Wall Augusta (Mrs R N) mach opr Am Tob Co r 364 n Scales  
 Wall C Basley (Flossie) mach opr Am Tob Co h 233 Washington av  
 Wall Flossie H (Mrs C B) chf opr So Bell Tel & Teleg Co r 233 Wash-  
 ington av  
 Wall Glenn emp Am Tob Co r 197 Lawsonville av  
 Wall Heston W barber City Barber Shop r RD 3  
 Wall Minnie (Mrs S H) catcher Am Tob Co r 105 Snead  
 Wall Robt N (Augusta) slsmn Lucky City Mtrs h 364 n Scales  
 Wall S Henry (Minnie) 1 fxr Am Tob Co h 105 Snead  
 \*Wall Saml (Mattie) h 115 Benson  
 Wall Sunshine r 105 Snead

# WATCH THE FORDS GO BY

1935 REIDSVILLE CITY DIRECTORY

179

- \*Wall Tressie 2 emp Am Tob Co r 127 s Harris
- \*Wall Walford lab r 115 Benson
- \*Wallens Mary r 41 Prince
- Wallington J Turner (Wilma N) 2 pntr Chase Bag Co h 249 Lawsonville av
- Wallington Wilson W atndt Saunders Serv Sta r Lawsonville av
- Walls Annie (Mrs Woodrow) catcher Am Tob Co r-140 Washington av
- Walls Gladys r 140 Washington av
- Walls Maggie (wid J W) 1 h 140 Washington av
- Walls Woodrow (Annie) linemn Am Tob Co r 140 Washington av
- Walters Hessie (Mrs J R) emp John's Place r 239 Harrison
- Walters Jno R (Hessie) 1 (John's Auto Sup) h 239 Harrison
- Walters Leon O delmn Gardner Drug Co r 171 Sprinkle
- Walters Louise C silk wkr r 864 s Scales
- Walters M Donald (Minnie A) (o) clk PO h 864 s Scales
- Walters M Donald Jr spl del mess PO r 864 s Scales
- Walters W Mack clk Jos Belmany r RD 1
- Walton Doris emp Am Tob Co r 22 Arlington
- \*Walton Jno (Essie) lab h 57 n Harris
- \*Walton Robt (Ruth) clk r 62 Ridge
- Ward Alice (Mrs Thos) slswn Belk-Stevens Co r 481 Vance
- Ward Annie E h 29 Neal
- Ward Bettie (wid M V) r 583 s Scales
- Ward Carl J tex wkr Edna Mills r 34 Paradise
- Ward David C (Ada) hlpr h 110 Settle
- Ward Dewey L (Lillie) carp h 319 Vance
- Ward Dora (wid J F) r Laster
- Ward Eliz V student r 229 Lawsonville av
- Ward Ernest A (Eliza N) 1 tex wkr Edna Mills h 34 Paradise
- Ward J Thos tr dr Burton Lines Inc r Vance
- Ward J Womack (Mrs N) 1 formn Burton Mtr Lines h 493 Vance
- Ward Jesse C r 29 Neal
- Ward Leonard W (Frances) (o) radio repr 109 s West Market h Laster
- Ward Major clk Jas Robinson r Lawsonville av
- Ward Thos (Alice) (o) tr dr Burton Mtr Lines h 481 Vance
- \*Ware Clifton emp Am Tob Co r 37 Branch
- Ware Dora B (wid J E) h 122 Maple av
- \*Ware Edmund W (Mattie) 2 (o) emp Am Tob Co h 37 Branch
- Ware Edwd B (Bessie) (o) mgr Rockingham Investment Co h 42 n Main
- Ware Edwd B Jr emp Rville Rayon Mill r 42 n Main
- \*Ware Ethel dom C H Garrison r 37 Branch
- Ware Geo S (Carrie) (o) wtchmn Am Tob Co h 263 Lindsey
- Ware Gordon student r 42 n Main
- Ware Jennie (wid W P) (o) h 26 Vance



- Ware Julia (wid J A) r 263 Lindsey  
\*Ware Mattie dom J C Tatem r Branch  
Ware Reid (Rosa) 3 weaver Rville Rayon Mills r 146 Washington av  
Ware Robt slsmn Montgomery Ward & Co r 122 Maple  
Ware Steph H (Azile) 7 bkpr Am Tob Co h 50 Duke  
\*Ware Wilbur lab City of Rville r 37 Branch  
Ware Wm P emp Rville Rayon Mills r 42 n Main  
Ware Wilmer emp Am Tob Co r 122 Maple av  
Warlick Mildred (Mrs Simon) (Vanity Beauty Shop) r Belvedere Hotel  
Warlick Simon (Mildred) tmkpr r Belvedere Hotel  
\*Warrington Armster lab r 124 Lambeth  
Washburn Aubrey emp Rville Rayon Mill  
Washburn Jack emp Rville Rayon Mill  
Washburn Lewis E (Ollie R) 4 mach opr Am Tob Co h 11 s Harris  
Washburn Ollie catcher Am Tob Co r 11 s Harris  
\*Washington Geo (Creola) 2 emp Am Tob Co h Jefferson  
Washington Geo Life Insurance Co N C Thompson & Son state agts 10 w  
Morehead  
\*Washington High School J A McRae prin 190 n Scales  
\*Washington Jeff (Alma) 4 jan Municipal bldg h 27 Wray  
\*Watkins Addie emp Am Tob Co h (r) 49 n Harris  
\*Watkins Archie r 128 Washington av  
Watkins C Avery (Beulah H) 1 wvr Edna Mills r 213 Barnes  
Watkins Calvin V (Lillie E) 2 emp Greenview cem h 2 Allison  
Watkins Carrie L (Mrs S V) tex wkr Edna Mills r 25 Paradise  
\*Watkins Chas lab r 52 Robinson  
\*Watkins Clarence sch tchr r 52 Robinson  
\*Watkins Edwd (Sallie) 7 pntr h 244 Franklin  
\*Watkins Jno B sta atndt r end of Carter  
\*Watkins Julius lab r end of Carter  
\*Watkins Katie Mae dom r end of Carter  
\*Watkins Lillie B dom Clark r 125 Lambeth  
\*Watkins Lucy Ray dom r end of Carter  
Watkins Margt student r 128 Washington  
\*Watkins Mary 1 h 125 Lambeth  
\*Watkins Mary r 128 Washington av  
\*Watkins Okie emp Am Tob Co h 20 Lambeth  
\*Watkins Saml fish 66 n West Market r 52 Robinson  
\*Watkins Saml (Edith) (o) emp Am Tob Co h 52 Robinson  
Watkins Sherman V (Carrie L) 2 tex wkr Edna Mills h 25-26 Paradise  
Watkins Thos J (Ulver) (o) h 22 Thomas  
Watkins Vallie L r 2 Allison  
Watkins Vernie L r 25 Paradise



- Watkins Wm J clk Chas H McKinney r 22 Thomas  
 \*Watkins Woodson (Lucille) 1 emp Am Tob Co h 69 Roanoke  
 Watlington Alvin C mach opr Am Tob Co r 222 Lawsonville av  
 \*Watlington Bertha maid 2 Courtland av CPl  
 \*Watlington Eliz dom h 121 s Harris  
 \*Watlington Elsie cook A N Turner r 488 s Scales  
 Watlington Hazel M r 222 Lawsonville av  
 Watlington J Leo ins agt Jefferson Standard Ins Co r 222 Lawsonville av  
 Watlington J Turner pntr Chase Bag Co r Lawsonville av  
 \*Watlington Jno (Emma) farmer h 27 Triplett  
 Watlington Jno F (Frances) pres Bank of Reidsville res RD 1  
 Watlington Jno H (Lena E) 2 (o) clk US PO h 222 Lawsonville av  
 \*Watlington Maria h 488 s Scales  
 \*Watlington Perry O lab Am Tob Co r 27 Triplett  
 \*Watlington Saml farm hd Pennington Plantation r do  
 Watlington W Wilson atndt Saunders' Serv Sta r 222 Lawsonville av  
 \*Watt Alf W asst mgr Z B Store r 501 Piedmont  
 \*Watt Alf W (Eugenia) 1 (o) emp Am Tob Co h 501 Piedmont  
 Watt Eug D (Edna) (o) tmkpr Watts Whse h 120 s Main  
 \*Watt Eugenia emp Am Tob Co r 501 Piedmont  
 \*Watt Florence emp Am Tob Co r 499 n East Market  
 \*Watt Geneva emp Am Tob Co r 94 Ridge  
 \*Watt Geo W h 16 Benson  
 \*Watt Jno (Geneva) 4 emp Am Tob Co r 94 Ridge  
 Watt Lawrence E lawyer r 316 s Main  
 \*Watt Lewis (Matilda) (o) jan Am Tob Co h 499 n East Market  
 \*Watt Lucretia (o) h 164 Holderby  
 Watt Marion R vp Nu-Shine Co Inc r RD 2  
 \*Watt Mary emp Am Tob Co r 95 Ridge  
 \*Watt Matilda emp Am Tob Co r 499 n East Market  
 \*Watt Oscar delmn Newnam's Mkt r 95 Ridge  
 Watt Robt L (Anne) (o) h 316 s Main  
 Watt Robt L Jr student r 316 s Main  
 \*Watt Roosevelt emp Am Tob Co r 499 n East Market  
 \*Watt Wm O tr dr Newman's Mkt r 95 Ridge  
 Watt Wm P r n East Market RD 5  
 \*Watt Wm W (Mary) 1 (o) emp Am Tob Co h 95 Ridge  
 Watts Lillian (Mrs Tex) emp Am Tob Co r 2 Park av  
 Watts Tex (Lillian) 1 trav slsmn r 2 Park av  
 \*Watts Verona emp Am Tob Co h 103 Sharp  
 Watts Warehouse (A P Sands J C Roberts & A G Irvin) tob 302-06 n Scales  
 Way Amory W (Emma A) mstr mech Edna Mills h 707 s Scales  
 Way E F electrn Edna Mills

- Waycaster Albert H (Lottie) 2 (o) landscape gdnr 54 Lyle h do  
 Waycaster Lottie (Mrs A H) tmkpr Am Tob Co r 54 Lyle  
 Waynick Fletcher W (Irene) 1 blksmth 46 n Scales h 434 s Main  
 Waynick Pinkney D (Jalie) (o) h 21 McCoy  
 Waynick R Spencer mgr Cain's Clothing Store r RD 1  
 \*Weatherford Anna maid 94 Maiden la r do  
 Weatherly W Cecil (Evangeline M) emp Am Tob Co h 35 Courtland av CPI  
 Weaver Carlton V labor organizer r Belvedere Hotel  
 Weaver Naomi H (Mrs Percy) tob wkr Am Tob Co r 140 Lawsonville av  
 Weaver Percy (Naomi H) r 140 Lawsonville av  
 Weaver W Paul (Alma) inspr Rville Rayon Mills h 37 Fontaine  
 \*Webb Howard (Laura) tr dr Rville Ice & Coal Co h 22 Ridge  
 \*Webb Laura presser Model Ldry r 22 Ridge  
 \*Webb Maydene r 94 Pine  
 \*Webb Roberta emp Am Tob Co r 94 Pine  
 Webb Vonnie C (Mrs W A) mach opr Am Tob Co r 323 Ranson  
 Webb Walter A (Vonnice C) 3 (o) lbr wkr N C Hickory Mfg Co h 323  
 Ranson  
 Weber Henry (Nettie) plmbr 136 s West Market res RD 2  
 Webster Lillie (wid J R) (o) h 111 s Main  
 Weinstein Aaron (Belle) (o) (Rville Distributing Co) h 203 Lindsey  
 Weinstein Ephraim student r 203 Lindsey  
 Weinstein Ruth student r 203 Lindsey  
 \*Welch Cora tob wkr Am Suppliers Inc h 131 s Harris  
 \*Wells Ada dom h 21 Almanace  
 Wells Cleve H (Nina E) 2 pntr h 1 Allison  
 Wells Frances clk Hood System Industrial Bk r 105 Redd  
 \*Wells Jas fcty wkr Nu-Shine Co  
 \*Wells Jennie lndrs r 117 Holderby  
 Wells Julius S (Myrtle W) h 105 Redd  
 Wells Julius S Jr student r 105 Redd  
 \*Wells Mary dom r 39 Roanoke  
 Wells Mary Anne sten C S Scurry r 105 Redd  
 \*Wells Mollie dom r 39 Roanoke  
 West End Service Station (J W Noles Jr) 349 Lindsey  
 West End Tabernacle Vance bey limits  
 West Garrie C silk wkr Rville Rayon Mills r 401 n Scales  
 West Malitta (wid W A) h 401 n Scales  
 West Rodney A silk wkr Rville Rayon Mills r 401 n Scales  
 West Robt C sta atndt Eggleston Bros r 401 n Scales  
 West Virginia B r 401 n Scales  
 Western Union Telegraph Co H B Lewis mgr 8 w Morehead  
 Wetmore Juanita hsekpr 245 Maple av r do

- \*Wharton Robt clk Z B Store r Pennsylvania av  
 Wheeler Danl M (Aileen) 2 maker Am Tob Co h 16 Park av  
 Wheeler Edwd W (C Temple) (o) carp h 211 Barnes  
 \*Wheeler Ernest (Loretta) emp Am Tob Co h 503 n East Market  
 Wheeler Floyd r 183 Sprinkle  
 Wheeler Gertrude F catcher Am Tob Co r 211 Barnes  
 \*Wheeler Loretta emp Am Tob Co r 503 n East Market  
 \*Wheeler Lucille cook N L Durham r 23 Robinson  
 \*Wheeler Maggie emp Am Tob Co r 54 Prince  
 \*Wheeler Martha r 23 Robinson  
 Wheeler Pearl W r 211 Barnes  
 \*Wheeler Robt delmn Newnam's Mkt r 23 Robinson  
 \*Wheeler Robt (Maggie) 3 farm hd L Stokes h 54 Prince  
 \*Wheeler Wesley (Martha) 5 (o) gatemn So Ry System h 23 Robinson  
 Whisnant Helen r 360 s Main  
 \*White Edwin (Lillian C) 5 emp Am Tob Co h 14 Ridge  
 White Eliz slswn Montgomery Ward & Co r 212 s Main  
 White Eliz E (wid G W) r 205 Lawsonville av  
 White Gertrude r 212 s Main  
 White Henrietta K clk Charles Stores Co r 205 Lawsonville av  
 White House (The) (Florence O Fagge) bdg 111 w Morehead  
**WHITE HUGH W (Sadie E) (o) mgr Rville Prod Co chf city fire dept h**  
**117 Boyd**  
 White Irene E inspr Am Tob Co r 205 Lawsonville av  
 \*White Jos lab Welcome Bros Co r 15 Lytle  
 \*White Jos emp Am Tob Co r 24 Roanoke al  
 White Jos H (Lillie E) 1 (o) h 205 Lawsonville av  
 \*White Martha emp Am Tob Co h 24 Roanoke al  
 White Mary A (wid S N) h 113 Boyd  
 White Paul J (Gretchen) 2 slsmn Rville Furn Co h 214 Maple av  
 White Paul J Jr student r 214 Maple av  
 \*White Rebecca emp Am Tob Co r 24 Roanoke al  
 White Wm W (Mattie B) 2 maintenance supvr State Hwy Comm h 844  
 s Scales  
 \*Whitsit Allen emp Am Tob Co r 50 Williams  
 Whitlow Wm T (Susie E) 2 mach St Hwy Comm h 115 Courtland av CPl  
 Whitman DeWitt F (Maggie L) 6 baker Rville Bkng Co h 137 Montgomery  
 Whitsett Azzie (Lottie) jan US PO r 46 Robinson  
 Whitsett Building 118 Gilmer  
 \*Whitsett Callie fcty wkr Nu-Shine Co r 341 Harrison  
 Whitsett Chas A formn Am Tob Co r 217 s Main  
 \*Whitsett Elbert E emp Am Tob Co r 341 Harrison  
 Whitsett Grace sten r 509 s Main



- Whitsett Henry B r 217 s Main  
 Whitsett Horace A (Carrie) 1 (o) dept mgr Am Tob Co h 509 s Main  
 Whitsett Horace A Jr firemn Am Tob Co r 509 s Main  
 \*Whitsett Jas (Callie) 1 (o) emp Am Tob Co h 341 Harrison  
 Whitsett Jas A private sec P T Stires r 217 s Main  
 \*Whitsett Jennie dom 153 s Main  
 Whitsett Lillie (wid C A) (o) h 217 s Main  
 \*Whitsett Lottie tchr Rockingham County Schs r 46 Robinson  
 \*Whitsett Margt dom Manton Oliver r 50 Williams  
 Whitsett Virginia sten Am Tob Co r 509 s Main  
 Whitsett Walter student r 217 s Main  
 Whittemore Annie J (wid F C) (o) h 293 Lindsey  
 Whittemore Bessie (Mrs W M) bkpr Wootton Coal Co r 104 Wentworth  
 Whittemore Frances R bkpr Whittemore Hdwe Co r 104 Wentworth  
 Whittemore Frank J student r 293 Lindsey  
 Whittemore Hardware Co (W B & T R Whittemore) 14 s Scales  
 Whittemore Thos R (Maggie) (o) (Whittemore Hdwe Co) h 230 Lindsey  
 Whittemore Wm M (Bessie) (o) (Whittemore Hdwe Co) h 104 Wentworth  
 \*Whoey Emma (o) emp Am Tob Co h 64 Pennsylvania av  
 \*Whoey Luther lab r 64 Pennsylvania av  
 \*Wilkerson Alonzo (Bertha) 2 h 403 s Scales  
 Wilkerson Elbert R r 127 Gilmer  
**WILKERSON FUNERAL HOME (W Henry Wilkerson) ambulance service at all hours 127 Gilmer—tel 486 (See Page 37)**  
**WILKERSON HENRY P (Emma L) 3 embalmer Wilkerson Funeral Home h 108 Harrison**  
**WILKERSON ROBT R embalmer Wilkerson Funeral Home r 127 Gilmer**  
 \*Wilkerson Sadie M tchr Branch St Sch r 147 Jackson  
**WILKERSON W HENRY (Mary) (Wilkerson Funeral Home Wilkerson's Ambulance Service) h 127 Gilmer—tel 486**  
**WILKERSON'S AMBULANCE SERVICE (W Henry Wilkerson) 127 s Gilmer—tel 486**  
 Wilkins Harry B (Emma L) mach opr Am Tob Co r 240 Lawsonville av  
 Wilkins Mary (wid A) h 240 Lawsonville av  
 Wilkins Nash W (Lena D) mach opr Am Tob Co h 174 Lawsonville av  
 Wilkinson Arch (Belle) (o) h 24 Maple av  
 Williams Agnes J (wid Wm) (o) (Williams & Co) h 170 s Main  
 Williams Annie J tchr r 34 n Main  
 \*Williams Arth (Emma S) 6 emp Am Tob Co r 14 Branch  
 Williams Audrey smstrs r 10 Field  
 Williams Balfrey H (Fannie) 1 tex wkr Edna Mills h 45 Edna  
 \*Williams Calvin jan Branch St Sch r Branch  
 Williams Carl H r 290 Lawsonville av

# WATCH THE FORDS GO BY

1935 REIDSVILLE CITY DIRECTORY

185

- Williams Chas R (Nannie) (o) wtchmn Am Tob Co h 315 Lindsey  
Williams Chas R Jr student r 315 Lindsey  
Williams Clayton Y (Wylene D) 2 yd supt Burton Mtr Lines Inc h 1 Boyd  
Williams Clifford (Miss) emp Am Tob Co r 210 (110) Vance  
Williams Clyde W (Mary) warper R ville Rayon Mills r 335 n Scales  
Williams Corinne I mach opr Am Tob Co r 701 s Scales  
Williams David (Aglaiia) mgr Kroger Gro & Baking Co r 24 Lindsey  
Williams Earl M (Mildred M) 1 tex wkr Edna Mills h 19 Burton  
Williams Edna dom r 3 Hickory  
Williams Edwd B tr dr r 290 Lawsonville av  
Williams Ellis r 37 Northup  
\*Williams Frances h Moody  
Williams Frances V r 45 Edna  
Williams G Cath opr Princess Beauty Parlor r 24 Chance  
**WILLIAMS G WALTON (Maymie) 2 justice of the peace and notary**  
205 United Bk & Trust bldg—tel 650 h 874 s Scales—tel 320  
Williams Geo emp Am Tob Co r 615 n East Market  
Williams Geo E (Annie E) 1 r 290 Lawsonville av  
Williams Geo W r 290 Lawsonville av  
Williams Gordon J (Cassie) 1 (o) lbrmn h 720 n West Market  
\*Williams Helen dom J B Pipkin r 15 Hall  
\*Williams Homer (Frances) 7 lab Am Tob Co r (r) 120 Holderby  
\*Williams Ida 2 lndrs h (r) 14 Church  
Williams Irvin R (Eliz) 1 formn Am Tob Co h 237 Washington av  
Williams J Edgar (Frances) (o) warper Rville Rayon Mills h 101 Franklin  
Williams J Wm (Laura) asst mgr Sport Center Bowling h 140 Settle  
\*Williams Jas emp Am Tob Co r 22 Ridge  
Williams Jno R (Dollie) (o) h 414 n West Market  
Williams Kath opr Princess Beauty Parlor r 24 s Main  
Williams Lawrence lbrmn Rville Flour Mills & Lbr Yd r 720 n West Market  
\*Williams Lillie lndrs r 401 s Scales  
Williams Martha (wid J M) 1 bdg 30 Lindsey h do  
Williams Martha (wid J W) (o) h 34 n Main  
Williams Marvin J r 290 Lawsonville av  
Williams Mary (Mrs C W) silk wkr Rville Rayon Mills r 335 n Scales  
Williams Maude H (wid W E) 1 h 10 Field  
\*Williams Myrtle lndrs r 27 Roanoke al  
\*Williams Nannie dom r 321 Harrison  
Williams Robt H mgr Williams & Co r 170 s Main  
Williams Ruby tchr Rville High Sch r 34 n Main  
\*Williams Saml (Lillie) 1 emp Am Tob Co r Warriner  
Williams Theressa (Mrs T M) catcher Am Tob Co r 105 Sprinkle  
Williams Thos B (Sallie A) r 701 s Scales

- Williams Thos M (Theresa) clk Noles Gro r 105 Sprinkle  
 \*Williams Verna emp Am Tob Co r 113 Ridge  
 Williams W Chadbourn (Ruth) mech Lucky City Mtr Co h 31 Maple av  
 Williams W Ernest tr dr r 10 Field  
 Williams Warner tex wkr Edna Mills r 501 s East Market  
 \*Williams Webster (Helen) ice puller Rville Ice & Coal Co h 15 Hall  
 Willaims Wm (Lottie) r 19 Shelton  
 Williams & Co R H Williams mgr clothing 38 s Scales  
 \*Williamson Alice 1 stemmer Am Tob Co r 411 n East Market  
 \*Williamson Augustus M (Kittie M) 1 tr dr h 53 Fontaine  
 \*Williamson Calvin W (Bessie) 1 (o) jan Branch St Sch h 7 Terry  
 \*Williamson Calvin W Jr student r 7 Terry  
 \*Williamson Clifton emp Am Tob Co r 7 Terry  
 \*Williamson Clyde lab r 22 Forsyth  
 \*Williamson Dalton tr dr r 53 Fontaine  
 \*Williamson Esther fcty wkr Nu-Shine Co r 81 Branch  
 Williamson Geo O (Mary E) 3 wtchmn Am Tob Co h n East Market RD 5  
 \*Williamson Irene lndrs r 394 Harrison  
 \*Williamson Jesse hsemn 59 Maple av  
 \*Williams Lessie 1 (o) h 22 Forsyth  
 \*Williamson Lillian cook 43 Maple av  
 \*Williamson Louise fcty wkr Nu-Shine Co r 20 Sunset  
 \*Williamson Lucille student r 7 Burnett  
 \*Williamson Margt r 7 Terry  
 \*Williamson Mary (Mrs Thos) dom Fred DeGrotte r 240 Franklin  
 \*Williamson Mattie r 81 Branch  
 \*Williamson Melissa r 136 Ridge  
 \*Williamson Nannie dom G L Irvin r 321 Harrison  
 \*Williamson Pearl dom 419 Piedmont  
 \*Williamson Percy shooting gallery 16½ s West Market r 411 n East  
**Market**  
 \*Williamson Princella r 411 n East Market  
 \*Williamson Reuben (Louise) barber Serv Barber Shop h 20 Wray  
 \*Williamson Saml hlpr Am Tob Co r 22 Forsyth  
 \*Williamson Sarah sch tchr r 22 Forsyth  
 \*Williamson Simon (Otelia) (o) emp Am Tob Co h 81 Branch  
 \*Williamson Thos (Mary) farmer h 240 Franklin  
 \*Williamson Vera dom 38 Vance  
 \*Williamson W Elic (Roberta) 3 (o) emp Am Tob Co h 7 Burnett  
 \*Williamson Walter lab r 7 Burnett  
 Willis Dewey T (Manie B) 2 (o) wtchmn Am Tob Co h 10 Richardson rd  
 Willis Pete A (Olivia) (o) tob dlr h 203 s Main  
 \*Willis Sidney L (Annie) 4 lab h 42 Lytle

# WATCH THE FORDS GO BY

1935 REIDSVILLE CITY DIRECTORY

187

- Wilson A Gertrude tex wkr r 19 Shelton  
\*Wilson Addie stemmer Am Tob Co r 24 Chestnut  
\*Wilson Annie emp Am Tob Co r 113 Ridge  
Wilson Clemie L r 16 Neal  
Wilson Della spnr Edna Mills h 341 s East Market  
Wilson Edgar warper Rville Rayon Mills r 119 Carter  
Wilson Elvin tex wkr Edna Mills r 341 s East Market  
\*Wilson Ezekiel W (Addie) 4 lab h 24 Chestnut  
Wilson Geo W hlpr h 733 Watson  
Wilson H Calvin (Dewey) 4 slsmn h 9 Arlington  
Wilson Harry N (Mamie) 1 (o) mach opr Am Tob C oh 225 Boyd  
Wilson Henry W (Belle) 1 h 41 Allison  
Wilson Isaac Y colr Sands Furn Co r RD 1 Greensboro rd  
\*Wilson Jno (Mattie) 5 emp Am Tob Co h 195 Jackson  
Wilson Jno W (Annie L) 2 h 19 Shelton  
\*Wilson Lucy emp Am Tob Co r Warriner  
\*Wilson Minnie emp Am Tob Co r 117 Lambeth  
Wilson Mundy B clk Great A & P Tea Co r 22 Maple av  
Wilson Nora (wid Wm) r 733 Watson  
Wilson Saml S (Eliz) wtchmn Am Tob Co h 219 Maple av  
\*Wilson Thos (Annie) lab h 113 Ridge  
Wilson Thos (Elsie) 1 pntr r 19 Shelton  
Wilson W Frank tex wkr r 19 Shelton  
\*Wilson Wm hsemn 204 Wentworth  
Wilson Wm P (Bessie) 2 hlpr r 733 Watson  
Wilson Woodrow mach opr Am Tob Co r 324 n Scales  
Wimpy's (P E Glass P D Hastings) lunchrm 10½ s Scales  
\*Winchester Grace cook Belvedere Hotel r 171 Carter  
\*Winchester Jack hlpr Pennrose Pk Country Club r RD 2  
Winchester Jno W (Creola A ) 1 (o) bkpr h 197 Lawsonville av  
\*Winchester Walter (Carrie) 3 (o) emp Am Tob Co h 19 Ridge  
Windsor Geo W clk J C Penney Co r 350 s Main  
Windsor Lucille tchr Franklin St Sch r 350 s Main  
Windsor Rufus E carp r 1½ Gilmer  
Windsor Walter S (Katie) carrier P O h 350 s Main  
Winfrey L G city carrier P O res High Point N C  
\*Wingate Bert (Mary B) 5 emp Am Tob Co h 205 Jackson  
Wingfield Connie (Mrs O M) emp Am Tob Co r 169 Sprinkle  
Wingfield Odell tr dr Rville Prod Co r 169 Sprinkle  
Wingfield Ollie r 169 Sprinkle  
Wingfield Orrin M (Connie) emp Blue Front Pool Room h 169 Sprinkle  
Winn Irene r 276 Lindsey



Winstead Numa A (Ollie S) law clk P W Glidwell (Pantry Shelf) (Knight Apts) r 40 n Main

\*Witt Jno (o) emp Am Tob Co h 183 Jackson

\*Witt Laurena r 183 Jackson

\*Witt Mary r 183 Jackson

\*Witt Naomi r 183 Jackson

\*Witt Ruth r 183 Jackson

Witty Arth L (Irene E) 1 tex wkr Edna Mills h 22 Paradise

Womack Ada (wid W P) h 46 Lawsonville av

Womack Annie W bkpr Lucky City Mtrs r 46 Lawsonville av

Womack Frances tchr Franklin St Sch r 161 Main

**WOMACK FRANCIS (Maude S) (o) general insurance 5 Bank of Rville bldg—tel 41 h 161 s Main—tel 349 (See Card B D)**

Womack J Watt( Mary T) slsmn Lucky City Mtrs r 46 Lawsonville av

Womack Jas D (Jessie) 3 (o) tob inspr U S Govt h 217 s Harris

Womack Jas F (Mabel B) cash The First Nat Bk h 235 Maple av

**WOMACK JOSEPH L (Dorothy M) 1 (o) City Manager and Treasurer—tel 142 h 230 Piedmont—tel 156**

Womack Mabel B (Mrs J F) tchr Franklin St Sch r 235 Maple

Womack Marion L (o) mus tchr 283 Lindsey h do

Womack Mary R mus tchr 283 Lindsey r do

\*Womack Nannie maid 4 Courtland av CPl

\*Womack Serena 2 smstrs FERA h 62 Robinson

\*Womble Dossie (Carrie) 2 (o) emp Am Tob Co h 21 Moore

\*Wood Lucille dom A W Andrew r 40 Roanoke

Woodall Goldsmith S (Mary) emp Am Tob Co h 44 Burton

Woodall Howard N (Mary) 5 wtchmn Am Tob Co h 204 Montgomery

Woodall Mary (Mrs G S) emp Am Tob Co r 44 Burton

Woodard J Paul (Ora) r 450 Lindsey

Woodard Ora (Mrs Paul) hskpr S H Ware r Lindsey

\*Woodfork Patk H (Ida) 1 emp Am Tob Co r 411 Harrison

\*Woodruff Benj (Marie) emp Am Tob Co h Wray nr Carroll

\*Woodruff Jas S lab r Wray nr Carroll

\*Woodruff Junior C lab r Wray nr Carroll

\*Woodruff Marie cook A H Clark r Wray nr Carroll

Woods Clyde C tex wk r 54 Duke

Woods Mary E (wid J Y) 1 (o) h 54 Duke

Woods Thos A r 54 Duke

Woollen Newma E (Hazel L) 1 farmer r 131 Lawsonville av

Wootton Annie tchr Rville High Sch r 10 s Main

Wootton Chas A (Betty) coal 20 n West Market r 98 Wentworth

Wootton Ina clk Belk-Stevens Co r 10 s Main

Wootton J Gordon (Nell) 2 instr h 409 s Main



# WATCH THE FORDS GO BY

1935 REIDSVILLE CITY DIRECTORY

189

- Wootton Wm T (Rville Concrete Constrn Co) fertilizer 68 n West Market  
vp Hood System Industrial Bk h 10 s Main
- Worley Harriette B tchr Lawsonville Av Sch r 33 Irvin
- Worsham Helen tchr Franklin St Sch r 15 Lindsey
- Worsham J Berrye (Worsham's Serv Sta) res Ruffin N C
- \*Worsham Lula 3 emp Am Tob Co h 265 Franklin
- Worsham Wm F (Janie) 1 (o) (Worsham Serv Sta) h 15 Lindsey
- Worsham's Service Station No 1 (J B & W H Worsham) 36 Settle
- Worsham's Service Station No 2 (J B & W F Worsham) 136 s Scales
- Wray Cora E (wid J D) r 266 Barnes
- Wray J Leonard (Sallie E) 2 (o) mach opr Am Tob Co h 266 Barnes
- Wray Louise J (Mrs R G) sten Bank of Riville r 69 Lawsonville av
- Wray Myrtle (o) silk wkr Rville Rayon Mills h 606 Watson
- Wray Richd H (Susie L) 2 (o) bkpr Rville Flour Mills & Lbr Yd h 15  
Lawsonville av
- Wray Robt G (Louise J) (o) (Rville Flour Mills & Lbr Yd) City Council-  
man h 69 Lawsonville av
- Wray Sallie E (Mrs J L) emp Am Tob Co r 266 Barnes
- Wray Thos S (Nettie) (o) emp Montgomery Ward & Co h 324 Piedmont
- Wray W Earl formn Am Tob Co r Belvedere Hotel
- Wray Wm A (Sallie) h 606 Watson
- Wray Wm B (Mary W) pres The First National Bk (Rville Flour Mills &  
Lbr Yd) h 58 Lawsonville av
- WRENN EDWD H HON (Josie) lawyer 204 United Bk & Trust bldg City  
Recorder h 123 Maple av —tel 366**
- Wrenn Jess roving Edna Mills r Burton
- Wrenn Josie (Mrs E H) librarian City Library r 123 Maple av
- \*Wright Belle emp Am Tob Co h 4 Sharp
- Wright Billie S (Mrs R P Jr) nurse 26 Northrup r do
- Wright Beulah (Mrs C J) slswn Montgomery Ward & Co r Lawsonville av
- Wright C G slsmn Montgomery Mtr Co r RD 1 Greensboro rd
- Wright Carl S (Martha) slsmn Montgomery Mtr Co r RD 1 Greensboro rd
- \*Wright Cecil (Jessie) 3 emp Am Tob Co h 39 Sommers
- Wright Chas J (Beulah L) 1 r 187 Lawsonville av
- Wright E L & Co (Ernest L Wright) feed & flour 134 s Scales
- \*Wright Edgar (Josephine) emp Rville Flour Mills & Lbr Yd h 23 Moore
- \*Wright Edwd hlpr Rville Flour Mills & Lbr Yd r Sunset
- Wright Ernest L (Olive F) (o) (E L Wright & Co) res Ruffin N C
- \*Wright Eug porter Charles Stores Co r 51 Johnston
- \*Wright Jas lab r 254 Franklin
- \*Wright Jas hlpr James Robinson r Harrison
- \*Wright Jas Jr (Frances) 2 lab h 271 (9) Franklin
- \*Wright Jno (Marion) 1 emp Am Tob Co h 3 Sharp



- \*Wright Jos (Beulah) 1 cutter Am Tob Co r 411 Harrison  
 \*Wright Marion maid r 51 Johnston  
 \*Wright Marion emp Am Tob Co r 3 Sharp  
 \*Wright Mary dom 260 Lawsonville av  
 \*Wright Mary A (o) h 46 Robinson  
 \*Wright Nettie h (r) 53 Wentworth  
 \*Wright Oscar (Carrie) hlpr Am Tob Co h 486 n Scales  
 Wright Richd emp The Nu-Shine Co r RD 2  
 Wright Robt P Jr (Billie S) (o) rd contr & mule dlr 215 s Scales h 26  
 Northrup  
 Wright Roger I (Essie L) 3 (o) mech Am Tob Co h 15 Hubbard  
 Wright Ruby nurse Memorial Hosp r do  
 \*Wright Sadie emp Am Tob Co h 254 Franklin  
 \*Wright Sarah (o) dom h 136 Jackson  
 \*Wright Stella maid r 51 Johnston  
 \*Wright Thos J (Sarah) lab h 51 Johnston  
 \*Wright Wilbur delmn Strader Bros r 51 Johnston  
 \*Wright Wm farm hd r 51 Johnston  
 Wyatt Archie B (Reba M) (Rville Sign Serv) h 51 Lindsey  
 Wyatt Reba M (Mrs A B) sten First Nat Bk r 51 Lindsey  
 \*Wynn Lucille 2 emp Am Tob Co r 27 Snead  
 Wyrick Gurnie H (Louise T) (o) wvr Rville Rayon Mills r 28 Courtland av  
 CPI  
 Wyrick Louise T (Mrs G H) clk Tesh Co Inc r 28 Courtland av CPI  
 \*Yancey Leroy (Willie) emp Am Suppliers Inc r Warriner  
 \*Yancey Willie emp Am Tob Co r Warriner  
 \*Yancy Jno (Annie P) 1 farmer L Wedge h 447 Harrison  
 Yancy Lester r 86 Ridge  
 Yandie Wade A parts mgr Gold-Bell Inc r 103 Settle  
 Yarboro Florrie D (wid S L) clk h 605 Watson  
 Yarboro Mebane student r 605 Watson  
 Yarboro Thos Y clk A & P Tea Co r 605 Watson  
 Yarbrough C Parker (Lucile) baker Rville Baking Co h 49 Arlington  
 Yates Larry J (M Frances) barber City Barber Shop h 139 s Main  
 Yates M Frances (Mrs L J) emp Am Tob Co r 139 s Main  
 Yates M Lura emp Rville Rayon Mills r Grace  
 Yeatts Harry T (Minnie) 3 mach opr Am Tob Co h 6 Norman  
 \*Yellock Annie lndrs r 28 Lyle  
 \*Yellock Isaac (Corinna) (o) gdnr h 368 Harrison  
 \*Yellock Jasper emp Am Tob Co h Warriner  
 \*Yellock Moses (Verna L) emp Lucky City Mtrs h 28 Lyle  
 \*Yellock Mozella lndrs r 344 Harrison  
 \*Yellock Verna L emp Am Tob Co r 28 Lyle

# WATCH THE FORDS GO BY

1935 REIDSVILLE CITY DIRECTORY

191

- York Melton tex wkr Edna Mills r 86 Pond  
York Paul emp Rville Rayon Mills r 15 s Main  
York Sallie (wid Jabe) 2 spnr h 76 Pond  
York Saml tex wkr Edna Mills r 76 Pond  
Youls Geo (Estella) 2 (o) h 133 Edwards  
\*Youls Estella maid Belvedere Hotel r Edna  
Young Andrew J mach opr Am Tob Co r Vance bey limits  
\*Young Cleo emp Am Tob Co r 47 Lyle  
Young David R (Luerline W) 3 asst cash The First Nat Bk h 14 Richrd-  
son rd  
\*Young Emma lndrs h 47 Lyle  
\*Young Jno H r 180 Jackson  
Young Lola (wid Wm) r 43 Maple av  
Young Lucy W (wid Joseph) h Vance bey limits  
Young Warren A (Jessie B) 2 (o) carp Rville Bldg Supply Co h 797 s Scales  
Young Wm B (Louise L) (o) pur agt Am Tob Co City Councilman h 103  
Parkway blvd PPK  
Young Wm H (Mickey) pntr h 21 Shelton  
Yount Donald L student r 107 Lawsonville av  
Yount Eug T student r 107 Lawsonville av  
Yount Larry C student r 107 Lawsonville av  
YOUNT LEE C (Lola) 2 (o) (Kiker & Yount) h 107 Lawsonville av—  
tel 347  
\*Yours Geo lab City Water Wks 130 Edwards  
\*Yours Henry (Maggie) emp Am Tob Co h 32 Ware  
\*Yours Maggie emp Am Tob Co r 32 Ware  
\*Z B Store L H Hayes mgr gros 8 n West Market  
Zeller Robt D (Dorothy) 1 mgr Montgomery Ward & Co h 464 s Main  
Ziglar Benj H (Eva Gray) 1. circulation mgr Greensboro Daily News h  
102 Silver  
Ziglar Saml W (D Pearl) vulc Cobbs Tire & Battery Serv r 55 s Main  
\*Zigler Troy emp So Ry r 395 Harrison  
\*Zion Baptist Church 334 s West Market  
\*Zollar Hattie sch tchr Branch St Sch r Moody cor e Morehead  
\*Zollar Obie Rev (Hattie P) h Moody cor E Morehead

# *Southern Printing and Publishing Company*

**CHARLESTON, SOUTH CAROLINA**

Established 1853

## **CREATIVE ADVERTISING is OUR BUSINESS**

The creation of ideas to sell by direct mail is featured at our establishment.

We have served thousands of satisfied customers during the many years we have been in the printing business. We have created original ideas which have increased the business of our clients to their entire satisfaction.

Write us today and we will be glad to go into your advertising problems with you.

**THE EMBLEM**



**OF QUALITY**

## **PUBLISHERS OF BOOKS THAT SELL**

We have published from time to time many and varied types of books which have had exceptional sales. We are of the opinion that any printer can set type, but comparatively few can plan a book.

Let us figure with you when you are in the market for anything in the printing or publishing business.

We handle publications such as weekly papers, monthly magazines, college annuals; medical, historical, or any other form of books.

The printing of folders in one color or the many colors of Nature for hotels and cities is a specialty with us.

Printing, publishing, ruling and binding that pleases.

(This Directory of Thomasville is a product of our plant)

**PRINTERS : BINDERS : PUBLISHERS**

BALDWIN'S AND REVIEW'S  
**REIDSVILLE**  
 NORTH CAROLINA

TELEPHONE STREET GUIDE  
 AND  
 HOUSEHOLDERS' DIRECTORY

1935



Containing the names and locations of all streets, alphabetically arranged, with the names of householders as they appear upon each street, together with the phone number of each house.

Copyright 1935 by Baldwin Directory Co., Inc.

**ACME**—West from 421 n  
 Scales 1 n of Wentworth  
 9 Grogan W G  
 11 Miller Lillian  
 12 Turpin H L  
 13 DeLancy J W Jr  
 18 Hull R R

**ALMANACE**—South from  
 opp 29 Forsyth, 1 East of  
 Caswell  
 7 \*Thacker Eug  
 (Gulford Intersects)  
 19 \*Lawson Edwd (o)  
 z21 \*Wells Ada

**ALLISON**—East from s end  
 of s East Market to Barnes  
 1st s of Neal  
 1 Wells C H  
 2 Watkins C V  
 6 Perkins N C  
 7 Smith D R  
 8 Harris Henry  
 10 Ozment R A  
 15 Mitchell W F (o)  
 18 Barnes W R  
 19 Adkins J W (o)  
 27 Moore L R  
 Kennon J R

30 Eady J F  
 41 Wilson H W  
 Kennon Richd  
 42 Sartin D P  
 47 Fargis T J  
 (Montgomery Intersects)  
 105 Oakley J L  
 109 Burgess W R

**AMOS**—South from 16 Tur-  
 ner rd, 1 e of s Scales  
 10 Cook Roy (o)  
 15 Clapp C A (o)

**ARLINGTON**—North from  
 218 w Morehead to Sprinkle  
 6 Cantrell Lessie  
 9 \*Wilson H C  
 12 Price W T (o)  
 20 Scott Ida  
 Vaughn E F  
 22 Taylor P H  
 32 Farthing C L  
 34 Siddle J A  
 35 Chapman W C  
 38 Sarder Alf  
 39 Murray J F  
 44 Morris J E (o)  
 49 Cobb W B  
 50 Hudson O J

58 Vacant  
 59 Stewart J G  
 64 Idol T E  
 65 Shelton Mattie—236-W

**BARNES**—South from 167  
 Lawsonville av to city  
 limit

9 Chaney W A  
 Parker G H  
 15 Apple Viola  
 25 Thompson B T  
 28 Temple L G  
 Smith J A  
 34 Pettigrew C H Jr—  
 653-M  
 Childney J W  
 41 Huskey E J  
 50 Rascoe W A  
 51 Hooper J W  
 Hooper A Z  
 55 Saunders J W (o)—  
 653-W  
 56 Tate W F (o)  
 61 Vacant  
 62 Jones S J (o)  
 66 Fields Clyde  
 (East Intersects)  
 71 Delapp J L



# REIDSVILLE LAUNDRY COMPANY

*Cleaning, Pressing and Dyeing*

PHONES 413 and 414

MARKET & MOREHEAD STS.

74 Standard Oil Co serv sta  
 83 Lynn W T  
 91 Murphy N A  
 Murphy C J  
 97 Peters T J (o)  
 99 Peters E L (o)  
 105 Calahan C E  
 (Thompsonville Intersects)  
 114 Pettlegrew W M (o)  
 (Thomas Intersects)  
 115 Chilton E I  
 116 Smith R A (o)  
 124 Hefflinger Joseph (o)  
 125 Vacant  
 126 Carter C H (o)  
 135 Vacant  
 141 Jarrett Della F  
 148 Baynes R F  
 203 Sartin J E (o)—454  
 (Allison Intersects)  
 204 Pegram V T (o)  
 205 Dickens C K (o)  
 (Martin Intersects)  
 206 Thompson Laura (o)  
 208 Barker J C (o)  
 210 Smithey Lessie (o)  
 211 Wheeler E W (o)—353-J  
 212 Hooper Jennie (o)—230-W  
 213 Dockery J H (o)  
 214 Pegram J W (o)  
 215 Walker H L (o)  
 216 Stallings R P  
 230 Walker's Serv Sta  
 231 Pegram J A  
 233 Mitchell R P (o)—230-J  
 (Walker Intersects)  
 234 Pegram W B  
 240 Aldridge G E  
 241 Holderby Hope H  
 243 Holderby F P—431-R  
 244 Griffith Julia A (o)  
 245 Collins O W  
 246 Griffith S M (o)  
 247 Carter H D  
 248 Smith Oliver  
 249 Smith Wm  
 251 Huffine Annie  
 256 Rogers J B—337  
 264 Kernodle Herman  
 266 Wray J L (o)  
 270 Vacant  
 274 Dabbs R G (o)—411-R

280 Vacant  
 284 Scarce Russell  
 290 Millsaps W W  
 300 \*Moore Mallien  
 (Triplett Intersects)  
 304 Cassada W M  
 318 Blackwell F L  
**BENSON**—South from 46  
 Snead to Harrison  
 4 \*Pickard Wm (o)  
 8 Jones Monaca  
 16 \*Watt G W (o)  
 (Piedmont Intersects)  
 111½ Brincefield Rose (o)  
 112 \*Robinson Minnie  
 115 \*Wall Saml (o)  
 118 \*Richardson Benj (o)  
 122 Vacant  
 126 \*Alverson Lee  
**BESSEMER**—South from  
 Ware 2d s of Lindsey  
**BOYD**—East from opp 476 s  
 Main  
 1 Williams C Y—459-W  
 3 Holderby M D (o)—459-J  
 5 Penn H K (o)—522  
 9 Scott P B—246  
 (Silver Intersects)  
 100 Eubanks F R  
 101 Hopkins J M  
 104 Harris R S—425-J  
 105 Thompson J L (o)—518  
 108 Martin J B (o)—148  
 109 Calhoun I A  
 113 King N B  
 White Mary A (o)—779  
 117 White H W (o)—587  
 121 Talley Wm G  
 122 Vacant  
 125 Cobb L W  
 131 Davis W E  
 (S Scales Intersects)  
 (Watson Intersects)  
 218 Phillips I W  
 220 Huskey J B—379-W  
 222 Sheets W O  
 225 Wilson H N (o)  
**BRANCH**—North from opp  
 123 Lawsonville av to  
 Ridge

1 \*Garland Jno (o)  
 2 \*Tucker McKinley  
 3 \*Hayes James  
 4 \*Stockton Geo (o)  
 5 \*Simpson Geo  
 7 \*Hardnett Herman (o)  
 8 \*Jones Marcellus (o)  
 11 \*Rogers Ida (o)  
 12 \*Smith Wm  
 14 \*Lee B E  
 16 \*Harris Chas  
 18 \*Broadnax Robt  
 20 \*McCord Luther  
 21 \*Penn James (o)  
 28 \*Davis Wm (o)  
 32 \*Dillard Henry  
 35 \*Richardson James (o)  
 36 \*Matkins Betty  
 37 \*Ware E W (o)  
 39 \*Joyce Edwd  
 (Church Ends)  
 42 \*Harris W H (o)  
 44 \*Hatchett M S  
 50 \*Pannell Lucy gro (o)  
 61-65 \*Branch St Sch  
 74 \*Penn Thos (o)  
 76 \*Murphy Janie S (o)  
 79 \*Jones Freeman (o)  
 80 \*Motley Wm (o)  
 81 \*Williamson Simon (o)  
 83 \*Tate Virgil  
 90 \*Hodnett Lizzie (o)  
 91 \*Staples Carrie (o)  
 98 \*Settell Carrie (o)  
 101 \*McCain J W (o)  
 104 \*Clark A H (o)—785  
 107 \*Tucker Mattie (o)—154-J  
 108 \*Slade Lee (o)  
 109 \*Hubbard Annie E  
 110 \*Scott Taylor (o)  
 113 \*Jones Lucinda (o)  
 115 \*Harris Lella G (o)  
 119 \*Mays E J (o)  
 121 \*McKee Louis (o)  
 125 \*Patterson S E (o)  
 131 \*Bass G B (o)  
 131½ \*Bethel C A (o)  
 (Holderby Ends)  
 133 \*Haley Pearly (o)—690-J  
 135 \*Miller Mattie  
 141 \*Thomas Edwd  
 151 Thomas

# WATCH THE FORDS GO BY

*If You Have a Bad Fire Call "Fire Department"*

IF YOU WANT A GOOD FIRE CALL

**REIDSVILLE ICE & FUEL COMPANY** -- Phone 24

**BURNETT**—East from Moss,  
1st n of Lyle  
2 \*Brown Wm (o)  
7 \*Williamson W E (o)  
8 \*Thomas Katie  
11 Vacant

**BURTON**—East from 509 s  
East Market to Mont-  
gomery

19 Williams E L  
25 Revis M H  
32 Gladden J O gro  
33 Fitzgerald Georgia (o)  
39 Pilgrim Holiness Ch  
41 Hutchinson W R  
43 Thacker Ida V  
44 Woodall G S  
45 Myrick A N (o)—689-J  
46 Busick J A (o)  
47 Myrick A N barber  
50 Black R H  
56 Terry G T  
58 Jackson D G confr  
63 Cox J E  
64 Ballinger J C  
65 Sparks T H  
66 Myrick J H  
67 Myrick L T  
69 Smith J W  
71 Talley W J  
73 Smith C W  
75 Deal J C  
77 Duncan Ananias  
79 Cox R A

**CARROLL**—East and West  
from Wray, 1st n of  
Base Ball Pk

**CARTER**—West from 404 n  
West Market, 1st n of  
Am Tob Co plant

119 Ellington J F  
Ellington Jennie bdg  
130 Vacant  
134 \*Lassiter Vella A  
136 \*Cummings Pink (o)—  
594  
139 \*Setliff Chas  
158 \*Vaughn Betty  
159 \*Thomas Wm (o)  
160 \*Vaughn Roosevelt  
165 \*Neal Garland  
167 \*Penn T H (o)

168 \*Strong Wallace (o)  
171 \*Davis Mattie (o)  
174 \*Gwynn Betty  
— \*Davis Nelson  
— \*Graves Sherman

**CASWELL**—South from opp  
21 Stokes, 1 e of Hick-  
ory

(Forsyth Intersects)  
9 \*Van Hook Nona L  
11 Thacker Sampson (o)  
14 \*Pickard James  
16 \*Settle Silas  
(Guilford Intersects)  
28 \*Flax Saml (o)  
30 \*McCain Fredk (o)  
37 \*Nemmons Saml

**CHEERY**—North from Bur-  
nett, 1st e of Moss

4 \*Neal C W (o)  
7 \*Hopkins Sylvia  
10 \*Neal Sallie (o)  
15 \*Settle Thus (o)

**CHESTNUT**—East from Vale  
1st n of Roanoke

2 \*Jenkins Robt  
3 \*Davis John  
(Vale Ends)

7 \*Adams Chas  
11 \*Smith Richd (o)  
15 Neal Bessie  
16 \*Motley James  
20 \*Johnson Banks  
24 \*Wilson E W  
28 \*Parker James wood  
30 \*Harrison Robt  
31 \*Slade Howard (o)  
(Robinson Intersects)  
228 \*Connell Percy (o)  
229 \*Martin Edwd (o)  
231 \*Martin Harvey (o)  
232 \*Broadnax J H (o)  
234 \*Little Bethel Holiness  
Ch  
235 \*Galloway Ransom (o)  
255 \*Galloway Lawson  
258 \*Evans Jno

**CHURCH** — Northeast from  
138 Holderly to Branch

1 \*Covington Ethel  
2 \*Penn Chas (o)  
6 \*Jones Bud (o)

11 Vacant  
14 \*Roach Mattie  
(r) \*Williams Ida  
15 \*Pannill Lucy (o)—673  
19 \*Lemons Geo  
21 \*Martin Wm  
22 \*Scales Emma (o)  
24 Vacant  
25 \*Graves Elenora (o)  
26 \*Dalton Chas  
28 \*Martin Bud  
31 \*Hayes L H (o)  
32 \*Pickard Sherr:an  
35 \*Penn Annie (o)  
36 \*Pannell W R (o)  
40 \*Harris Lawrence (o)  
41 \*Haith Robt (o)  
42 \*Reid Chas  
43 \*McCain G T (o)  
44 \*Simpson Saml  
49 Vacant  
50 \*McCain Eug (o)  
51 \*Bagley Susie  
53 \*Lindsey Dexter (o)  
55 \*McClain Pearl  
59 \*Martin Katie (o)

**COUNTRY CLUB RD** (Penn-  
rose Pk)—North from nr  
103 Parkway blvd  
74 Sands R W (o)—975  
75 Helms G H (o)—336  
77 Springs E C (o)—403  
— Pennrose Pk Country  
Club—683

**COURTLAND AV** (Courtland  
Pl) — Circles Southwest  
from end of Maple to  
447 Vance

2 Mobley H M (o)—279  
4 Kiker W B (o)—495  
5 Allen J H (o)—244-W  
(Summit Begins)  
8 Rothrock O A (o)—163  
10 Mobley J H (o)—496  
(Spruce Intersects)  
28 Tesh C L  
Wyrick G H (o)  
(Dale Intersects)  
35 Weatherly W C—244-R  
(Mercedes Intersects)  
50 Kailer F E (o)—291  
Kaller W R  
(Spring Intersects)



**WILKERSON FUNERAL HOME**

*Ambulance All Hours*

PHONE 486

(Park Av Intersects)  
 (S Woodleigh Cir Intersects)  
 67 Gorman O B—580-R  
 (Sunset Dr Intersects)  
 77 Somers J B—244-J  
 (N Woodleigh Dr Intersects)  
 91 Toler R J  
 (Summit Ends)  
 111 Lunsford W P  
 113 Vacant  
 115 Whitlow W T  
 (r) Chism Early E  
 119 Medley J W (o)

**COURTLAND PLACE**—Residential section at s end of Maple av

**CRADDOCK**—West from 9 Hubbard, 1 n of Law-sonville Av  
 6 Peters R C  
 8 Talley A G

**CRUTCHFIELD** (formerly Williams av) — North from 218 Wentworth  
 10 Houchins J C (o)  
 11 Martin James  
 12 Borland J B (o)  
 14 Lamberth O P (o)  
 31 Gilmore J M (o)

**DALE**—East from opp 28 Courtland av to Richardson rd

**DANVILLE RD**—North from 6 Madison along ws of So Ry to bey limits  
 2 Trant F H serv sta—761-W  
 14 \*Hall Hunter  
 20 Vacant  
 24 Texas Co bulk plant—393  
 30 Stone C M serv sta  
 — \*Courts Annie  
 — \*DeLancy J O  
 — Fowlkes C C (o) serv sta  
 — \*Gammon J T—383-R  
 — \*Gunter C J  
 — Inman W H (o)—383-M  
 — \*Johnson Lucy (o)  
 — Laster W H (o)

— Meador J A  
 — Walker T W  
 — O & G Serv Sta—9147  
 — Rockinbham Sup Co gas-oline dstrbtrs—3

**DE LANCY**—South from Carroll, 1st e of Wray

**DUKE**—South from 53 Lyle to Lindsey  
 50 Ware S H (o)—263  
 54 Woods Mary E (o)

**DUNCAN**—South from Bes-sumer, 1 w of Ware  
 2 Duncan A L (o)  
 8 Vacant  
 12 Duncan Susie (o)

**EAST**—East from 71 Barnes, 1st n of Thomas  
 23 Fargis J R  
 29 Stone N M  
 33 Tuck B F  
 34 Tuck J M (o)  
 41 Barber Flossie  
 43 Alverson A A

**EAST MARKET N**—North from Morehead along e side of So Ry tracks  
 1 Johnson J D cabtmkr  
 3 \*Jones Gordon lunch rm  
 17 Carter J E—280-J  
 (r) Bryant T B  
 21 Bailey J E  
 Motley Mattie C (o)  
 27-29 Vacant  
 31 Butler J L office—102  
 33 Salvation Army trans-ient home  
 33½ Vacant  
 (Motley Intersects)  
 41 Burton J H & Co tob—311  
 Burton Lines Inc mrt frt—98  
 50-52 So Ry System pass depot—118  
 So Ry System frt depot —5  
 Southeastern Exp Co—33  
 51-53 Piedmont Hotel—90-9102

Burton Geo W  
 57 \*Hairston Eug barber  
 59 Reeves Lillie lunch rm  
 61 Vacant  
 63 Vacant  
 65 Vacant  
 69-71 Rville Coca-Cola Btlg Co—88  
 Rville Coffee Co  
 73 So Dairies ice cream  
 83 Newell J R Coal Co—140  
 89-93 Am Tob Co (sheet metal shop)

(Pennsylvania Av Intersects)  
 211 Scott J F (o)—166  
 (r) Vacant  
 215 Pettigrew J M (o)  
 217 Arnold, Robt  
 Reeves Maggie  
 225 Brown L R

(Ridge Intersects)  
 305 Gentry Esther bdg  
 309 DeLancy J W Jr gro—284  
 313 DeLancy J W (o)  
 315 Talley J W gro (o)—634  
 321 McKinney J H (o)  
 331 Divine G C (o)  
 333 Divinie Bessie gro—439  
 (Roanoke Intersects)

403 \*Settle Dora  
 405 \*Hairston Eug wood  
 411 \*Williamson Alice  
 417 \*Martin B B lunch rm  
 459 \*Jones Henry  
 461 \*Cheek Robt (o)  
 465 \*Hammock Lizzie (o)  
 469 Vacant  
 479 \*Simpson Katie J (o)  
 481 \*Archer Hill (o)  
 \*Archer Mary S nurse  
 485 \*Hart Isaac gro  
 487 \*Hart Isaac (o)  
 489 Jones J F (o)  
 491 Vacant  
 493 \*Hooper Albert (o)  
 497 \*Palmer Henry  
 499 \*Watt Lewis (o)

(Jefferson Intersects)  
 500 \*Hildebrand Mary E (o)  
 501 \*Joyner Robt  
 503 \*Wheeler Ernest  
 505 \*Hart Wm  
 507 \*Miller Sallie



# WATCH THE FORDS GO BY

## LUCKY CITY MOTORS, INC.

FORD SALES AND SERVICE

120 Settle Street

Service Phone 614

Office Phone 612

NEIGHBORHOOD SERVICE STATION, MARTIN AND SCALES STS.

(Robinson Intersects)  
615 \*Neal Isaac  
(Warriner Intersects)  
619 \*Lester Saml  
624 \*Lampkin Nathl (o)  
629 \*Jones Nathl  
635 \*Neal Arth  
651 \*Scales Saml (o)  
653 \*Lawson Julia

**EAST MARKET N (RD 5)—**  
North from nr 507 n  
East Market to bey city  
limits  
— Bennett J W (o)—3902  
— Bennett Mamle (o)  
— Bennett Sallie (o)  
— Cobb Martha  
— Dellinger A N  
— Fowlkes R H  
— Hall M J  
— Harrelson H H  
— Johnson Hugh—355-J  
— \*Johnson W R (o)  
— King J B  
— Laster James  
— Pennington P o u l t r y  
Farm—49  
— Ross C C (o)  
— Smith P G  
— Stanley Joseph  
— Williamson G O—383-W

**EAST MARKET S—South**  
from e Morehead, along  
e side of So Ry tracks  
1-3 Rville Ldry—413-414  
13-15 Chase Bag Co tob bag  
mfrs—11  
19 \*Hughes Emory  
19½ Vacant  
21 Gardner Coal Co—63  
(Hall Begins)  
101-03 Rville Gro Co (Inc)—  
70  
109 Farmers Feed & Seed  
Serv  
(r) \*Singleton Jacob  
11 \*Galvin Ernest  
133 \*Cunningham & Lowe  
undertakers—531  
135 Strader E G fertilizer  
135 (2) Fields Jno  
137 Gibson W M  
139 Price J H

(Holderby Begins)  
219 Reid Henrietta S (o)—  
205-J  
Ballard Helen R (o)  
(Lawsonville Av Begins)  
309 Talley C E  
311 Perkins H L (o)  
325 Southard C M  
Monahan J H  
333 Martin H L  
Musgrove J C  
341 Wilson Della  
351 Southard J H  
359 Harrelson W L  
365 Doggett Edgar (o)  
(Harrison Intersects)  
(Ellington Intersects)  
425 Jackson D G  
431 Barnes W R gro  
(Edna Intersects)  
501 Escoe Sarah L  
509 Barnes R J  
(Burton Begins)  
619 Brooks Jennie (o)  
(Neal Begins)  
705 Smithey Ellen E

**EAST SIDE DRIVE—North**  
from 41 Thomas to East  
15 Carter Floyd (o)

**EDNA—East from 431 s East**  
Market to Paradise St  
7 Gladden Joseph  
17 Alderman H G  
45 Williams B H  
46 Jerrell Wm  
47 Angle Celia  
48 Southard W R  
49 Duncan G W  
50 Duncan R A  
51 Riddle J L  
52 Turner H W  
54 Garner W L  
57 Horton Judd

**EDWARDS—West from 121**  
Lambeth  
130 \*Siddle James  
133 \*Youres Geo (o)  
134 \*Harrison Hosea  
137 \*Blackwell Junius  
138 \*Godwin Joseph

**ELLINGTON—East from nr**  
425 s East Market to  
Montgomery

2 Fields Carrie  
9 Clark M T  
(Paradise Begins)  
23 Dix L B

**FIELD—East and West from**  
514 n West Market  
10 Williams Maude H  
12 Dalton W P  
20 Arnold Clifford  
21 Mitchell Gordon  
22 Jones Elwood  
25 Vacant  
26 Justice R W  
27 Strickland B S  
31 Clifton A D  
50 Durham S P  
(N West Market Intersects)  
117 Dill Anna nurse  
119 Austin D C  
Somers L M  
120 Ford G L (o)  
Bullock E B  
122 Cantrell J G

**FIRST—South from w end**  
of Lindsey, 1st w of  
Ware

**FONTAINE—South from 297**  
Lindsey to Piedmont  
29 Betts F C  
33 Leak Benj  
King C C  
35 Hardy N E  
(Snead Ends)  
36 Chapmon Mattie  
36 Vacant  
37 Weaver W P  
48 Faries W P  
52 Daily F H—768  
53 \*Williamson A M (o)  
62 Perry H L  
Quackenbush H B

**FOREST—North from nr 225**  
Boyd, 1 e of Watson  
245 Drumm P A (o)  
— Childrey C T (o)

**FORSYTH—East from 9 Cas-**  
well, 1 s of Stokes  
11 \*Payton Jno  
17 Harris Elijah (o)  
22 \*Williamson Lessie (o)  
(Alamance Intersects)



# GOLD - BELL, INC.

*Dodge and Plymouth Sales and Service*

TELEPHONE 69

114 E. MARKET STREET

29 \*Johnson Clifton (o)  
 31 \*Scales Richd (o)  
 — \*Johnson John

**FRANKLIN**—North from 78  
 Lindsey  
 7 McDowell F L—487  
 8 Crutchfield I G—605  
 13 Rascoe R R (o)—463  
 Rascoe Hallie M furn  
 rms  
 15 Hutcherson N F (o)—  
 214-W  
 16 Franklin St Sch  
 17 Clark W H—469  
 Baker H L  
 19 Throckmorton L B—  
 592-W  
 21 DeGrotte Fred (o)—453  
 23 Dalley R I (o)—293  
 26 Baker Avery (o)—278-J  
 28 Somers Nellie W (o)—  
 562  
 (Morehead Intersects)  
 100 Smith J H (o)—190-R  
 101 Williams J E (o)—482-J  
 104 Kemp J P (o)—348-W  
 107 Gillie R M (o)—435  
 108 Tatem J C—477  
 109 Thiele H J (o)—395-W  
 — Rville High Sch—520  
 Supt of City Sch (ofc)  
 (Pine Begins)  
 237 \*Royster Thos  
 240 \*Williamson Thos  
 244 \*Watkins Edwd  
 250 Sexton Clarence  
 254 \*Wright Sadie  
 257 \*Wade Chas  
 258 \*Galloway Roman  
 261 \*Craves Hattie  
 264 \*Biggers Alice  
 265 \*Worsham Lula  
 268 \*Owens Elsie  
 270 \*Meadows Sallie  
 271 (9) \*Wright Jas Jr  
 272 \*Millner Eva  
 274 \*Garland Viola  
 276 (142) \*Foye Annie M  
 277 (8) \*Spencer Mary  
 279 (12) \*Black Murray

**GEORGIA AV**—North from  
 nr 225 Wentworth  
 — Duggins J N

— Gillespie James  
 — Roberts J J  
**GIBBS DRIVE**—West from  
 Duke, 1st n of Lindsey  
 extd

**GILMER**—West from 102 s  
 West Market to s Main,  
 1st s of Morehead  
 1 Sanitary Barber Shop  
 1½ Price L B Merc Co  
 Gardner P A  
 2-4 Sprinkle Bldg  
 Rville Furn Co (Inc)—  
 137  
 3 Dutch Lunch—9114  
 5 Blue Front Billiard Par-  
 lor—550  
 6-8 Rose's 5 10 & 25c Store  
 9 Newman's Mkt—339  
 10 Kiker & Yount hwy  
 contrs—503  
 11 Dixon's Shoe Shop—40  
 12 Pender D Gro Co (br)  
 14 Vacant  
 15 \*Clark A H phys—60-W  
 \*Strickland L I dentist  
 16 Vacant  
 17 Gladstone R G Co—47-W  
 18 Baker Mary M photogr  
 —121  
 Hester F Eug lawyer—  
 121  
 19-21 McCollum J D & Sons  
 gros & feed—84  
 23 City Barber Shop  
 Betty's Beauty Shoppe—  
 74  
 25 Smith L T dentist—32  
 Red Men's Hall  
 Brand Wm  
 27 Great A & P Tea Co  
 (Scales Intersects)  
 101 United Bk & Trust bldg  
 (for ofcs see 106 s  
 Scales)  
 103 Sands Furn Co—470  
 105 Rockingham Theatre—  
 384  
 106 Jefferson Standard Life  
 Inc Co—119  
 106 First Nat Bk Bldg—  
 Continental Life Ins Co  
 Cummings M P phys—  
 251

Ferguson G A vet—426  
 Gwynn W W ins—426  
 Jefferson Std Life Ins Co  
 Mayberry D F lawyer—  
 443  
 Meador J R dentist—202  
 McMichael Jule lawyer  
 107 Gibson's Ice Cream Co  
 108 Stokes Wm C Co real  
 est & ins—273  
 110 Dalton W R lawyer—208  
 111 Down Town Serv Sta—  
 9122  
 112 Southern Bell Tel &  
 Teleg Co—9000  
 (r) Adams Serv Sta auto  
 reprs—404  
 Phillips Edgar sign ptr  
 115 Loo Yuk Indry  
 116 N C Gas Co—642

118 Whitsett Bldg, 1st flr—  
 Rockingham Co Welfare  
 Dept—106  
 Rudd P D phys—75

**Rooms—2nd flr—**  
 101 Penn H K lawyer—462-J  
 102 Moore J S dentist—616  
 103 Reid Finance Co loans—  
 170  
 104 Cozart B F phys—167  
 105 Powell Laura L ins—307  
 Powell E S ins  
 106-07 Art Beauty Shoppe—  
 407  
 108-09 Sharp & Sharp law-  
 yers—415  
 110 Boy Scouts of Am—433-  
 M  
 111 Hall E F notary & J of  
 the P  
 112-13 Princess Beauty Par-  
 lor—270

**Gilmer Continued—**  
 120 Barker-Childress Funer-  
 al Home Inc—330  
 Barker Mut Burial Assn  
 —330  
 122 Rockingham County  
 Farm Dem Agt—194  
 Rockingham C o u n t y  
 Home Dem Agt—194  
 122½ Irvin Elec & Radio Co  
 —424  
 124 Duke Power Co—31

# WATCH THE FORDS GO BY

## MONTGOMERY MOTOR COMPANY

*Chrysler and Plymouth Sales and Service*

TELEPHONE 363

21 Morehead St.

NIGHT PHONE 297

126 So Bell Tel & Teleg Co  
(exch)  
Maccabees Hall The  
Craddock Charlotte  
Apple Chas  
127 Wilkerson Funeral Home  
—486  
Wilkerson's Ambulance  
Serv  
Wilkerson W H  
128 Piggly Wiggly gros  
134 Belvedere Coffee Shop  
136 Belvedere Hotel—536-  
537  
Bus Sta—536  
Atlantic Greyhound  
Lines  
Postal Teleg-Cable Co—  
173  
Vanity Beauty Shop—  
508

**GORDON**—East from s end  
of Watson, 1st s of Boyd

**GRACE**—West from nr 720  
n West Market  
— Brame G W  
— Brame J F (o)  
— Brame J R (o)  
— Brown C J

**GREENSBORO RD (RD 1)**—  
Continuation of s Scales  
bey limits

**GUILFORD**—East from 441  
Hickory  
5 \*Motley Wm (o)  
(Caswell Intersects)  
12 \*McCain Scott  
(Alamance Intersects)  
101 \*Scales Roy (o)  
102 \*Powell Major (o)  
110 \*Rudd Julius  
111 \*Powell Lillie (o)

**HALL**—East from 101 s East  
Market  
5 Standard Oil Co of N J  
bulk plant  
15 \*Williams Webster  
(Harris Intersects)  
105 \*Lee Banks  
107 \*Callaway Geo (o)  
111 \*McVay Fannie (o)

115 \*Mobley Otis (o)—472-W  
\*Mobley Florence hair-  
drsr  
118 \*Scales Archie (o)  
119 \*McDaniel Benj  
123 \*Girst Angle  
124 \*Rogers Lillie (o)  
128 \*Edgerton Lonnie E (o)

**HARRIS N**—North from 31 e  
Morehead to Lytle, 1 e  
of n East Market

17 \*Clack Robt  
19 \*Davis Mary  
(r) \*Flax Reuben  
\*Watkins Addie  
\*Childress Jno  
21 \*Jackson Mattie  
23 \*Blackwell Cora B  
(Motley Intersects)  
31 Vacant  
57 \*Walton John

**HARRIS S**—South from nr  
109 e Morehead, 1 e of  
s East Market

**HARRIS S**—South from 109  
e Morehead to Lawson-  
ville av, 1st e of East  
Market

11 Washburn L E  
13 Terrell J L—663-J  
15 Terrell J L junk dlr  
(Hall Intersects)  
107 \*McKinnon Walter  
109 \*McLean Wallace  
117 \*Galloway Beatrice  
119 \*Pender Cornelia  
(r) \*Vanfield Reuben  
121 \*Watlington Eliz  
(r) \*Simpson Ernest  
122 \*Siddle Percy (o)  
123 Vacant  
(r) Vacant  
124 \*Neal Wesley  
127 \*Rucker T C  
128 \*Neal Sallie S (o)  
131 \*Welch Cora  
(Holderby Intersects)  
203 \*Henderson Annie B  
209 Childress J C  
Shumate J F  
217 Womack J D (o)—281

**HARRISON**—West from 417  
s Scales

104 Johnson J D  
106 Bobbitt J A—457-W  
108 Wilkerson H P—284  
110 Smith E H  
(Main Intersects)  
204 Ross M U—227  
239 Walters J R  
242 Grogan L R  
244 Somers E L—545  
(Maple Av Intersects)  
304 \*Carter Henry (o)  
320 \*Neal David  
321 \*Green Julia  
322 \*Harris Harry  
325 \*Goode Thos  
(r) \*Stevenson Calvin  
(o)  
(r) \*Hester Floyd  
326 \*McGehee W R (o)—  
661-J  
327 Neal Louella  
328 \*Crisp Henry  
330 \*Scales Alice  
334 Broadnax Dennis  
337 \*Eaton Geo  
341 \*Whitsett James (o)  
344 \*Scales Burrell (o)  
367 \*Johnson Sarah  
368 \*Yellock Isaac (o)  
372 \*Morehead Luella  
375 \*Carter Lucy  
(r) \*Siddle Ida (o)  
376 \*Crisp J W Jr  
382 \*Payne Annie  
383 \*Goodman Joseph  
386 Vacant  
390 \*Turner Azzie  
394 \*Coats Lawrence  
395 \*Broadnax Geo (o)  
399 \*Dillard Susie  
(Benson Ends)  
403 \*Orange Willie  
406 \*Smith Henry  
407 \*Henderson Chas  
411 \*Martin J H (o)  
415 \*Bevill Martha J (o)  
423 Vacant  
427 \*Neal Pearl gro  
434 \*Clark Clarence  
436 \*Henderson Henry  
440 \*Neal Katle  
442 \*Dill Russell



**CLARK FURNITURE CO., INC.**

*Frigidaire Agency*

TELEPHONE 99

25 SCALES STREET

- 444 Thomas Ella
- 445 \*Neal Pearl
- 446 \*Dill Reuben
- 447 \*Graves W P (o)
- \*Yancy Jno
- 448 \*Lee James
- 450 Harrison Arth
- 452 \*Scales Alice B
- 460 Vacant
- 464 \*McCain Marjorie
- 467 \*Carter Mary L (o)
- 486 \*Scales David
- 495 \*Doggett Grady (o)

- HICKORY**—A semi-crescent extending se from 743 s Scales to 792 s Scales
- 3 \*Graves Alice
  - 11 \*Harris Mamie (o)
  - 13 \*Harris Early (o)
  - (Stokes Intersects)
  - 15 \*Thomas Fountain (o)
  - 18 Vacant
  - 19 \*Turner Wm
  - 22 \*Singleton John
  - 24 \*Flax D B (o)
  - 26 \*Oakley J M
  - 27 \*Motley Juanita
  - 31 \*Boiden Maude
  - (Gullford Intersects)
  - 41 \*Troxler James (o)
  - 42 \*Thomas Lillie (o)

- HIGHLAND HEIGHTS**—A section bet the 700 blk of s Scales and the So Ry
- 32 \*Boiden Thos (o)
  - 34 \*Scales W M (o)
  - 35 \*McCain Viola (o)
  - 36 \*Harrison W H (o)
  - 37 \*Costner G F
  - 38 \*Price Sidney
  - 40 \*Jones Justice
  - 42 \*Jones C F (o)
  - 43 \*Saunders Mary
  - 44 Jones Tina
  - 45 \*Tucker Rosa

- HOKE**—South from Woodrow a continuation of Pond
- Moore M C
  - 32 Pearson G D
  - 37 N C Hickory Mfg Co—677

- 49 N C Gas Co (plant)—641
- 51 Hilliard T W
- 55 Loftis J T
- 60 Archer W P
- 63 Duke Power Co (sub sta)—323

**HOLDERBY**—East from 129 s East Market to Branch

- 15 \*Crawford C C restr
- 20 \*Ellington W R (o)
- 24 \*Robinson C W
- 26 \*Bethel A M E Ch
- (Harris Intersects)
- 103 \*McCain Lizzie
- 104 \*McGehee J B
- 111 \*Mullins J W (o)—314
- 112 \*Davis Maggie (o)
- 116 \*First Christian Ch
- 117 \*Miller Annie B (o)—331
- 118 \*Mann S L
- 120 \*Penn C H (o)
- (r) \*Davis Chas
- 121 \*Allen John
- 126 \*Flood Jesse
- 130 \*Brandon A L
- 132 \*Ellington R E
- 136 \*McCullum Betty
- 138 \*Jackson Campbell
- (Church Intersects)
- 144 \*Archer F D (o)
- 150 \*Koger Eug
- 154 \*Freeman Wm
- 157 \*Jones Mattie
- 158 \*Koger Maggie (o)
- 160 \*Davis G H
- 161 \*Scales Geo
- 164 \*Watt Lucretia (o)
- 165 \*Cheek Thos
- 167 \*Redd Herbert
- 169 \*Bryant Della (o)
- 171 \*Carr Jas (o)
- (r) \*Sanders Silas (o)
- 173 \*Johnson Alice (o)

**HUBBARD**—North from 236 Lawsonville av

- 9 Craddock H C (o)—783-J
- 10 Currie E D
- (Craddock Intersects)
- 11 Stanley J M (o)
- 15 Wright R I (o)
- 17 Rogers J M

**HUGO**—West from 444 s Main to Maple av

— \*Davis Matilda

**HILL**—North and South from 136 Ridge

**IRVIN**—South from nr 87 Lindsey

- 11 Siddle S W (o)—423
- 14 Covington C W (o)—464-W
- 15 Lewis W E (o)—464-J
- 19 Hudson R J (o)—157-J
- 20 Harris Cora (o)—697
- 22 Bennett M M—275- W
- 23 Bolynd Mattie (o)—657-J
- 32 Price Damaris (o)—376
- 33 Clark Loula B (o)—523
- 38 Covington Claude
- 44 Gladstone Louie B (o)—87-W
- Gladstone Robt B
- 50 Stocks Lizzie (o)—367
- 60 Allen D R (o)—139
- 66 Bennett U S (o)
- 69 Burton J W gro—17
- 70 Maxwell J R (o)—365

**JACKSON**—West from 190 n Scales to Sharp

- 133 \*Rudd Annie (o)
- 136 \*Wright Sarah (o)
- 137 \*Neal Betty
- 147 \*Boulden Mary (o)
- 150 \*Walker Lelia B gro (o)
- 165 \*Clark C R (o)
- 171 \*Turner Joseph
- (r) \*Coats Pattie (o)
- 174 \*Bethel Frank (o)
- 175 \*Corbett Wm (o)
- 179 \*Galloway Colorado
- 180 \*Oliver T J (o)
- 183 \*Witt Jno (o)
- 187 \*Jumper James
- 188 \*Penn Fannie (o)
- 191 \*Tatem Burke (o)
- 195 \*Wilson Jno
- 197 Dillard Isaac
- 204 \*Murray Thos
- 205 \*Wingate Bert
- 210 \*Obey Wheeler (o)
- 212 \*Slade Patk (o)

Baldwin's and Review's

# BARKER-CHILDRESS FUNERAL HOME

Ambulance Service -- Phone 330

HOME OF BARKER BURIAL ASSOCIATION

**JEFFERSON**—South from opp 500 n East Market to Chestnut  
 — \*Jefferson S R (o)  
 — \*Miles Ross  
 — \*Moore Ernest  
 — \*Page Mary (o)  
 — \*Scott Frank (o)  
 — \*Simon Mary  
 — \*Washington Geo

**JOHNSTON**—North from opp 75 Wentworth  
 5 Beaver R L—160  
 8 Cantrell Frank (o)—672-J  
 20 Powell F L  
 (Acme Ends)  
 42 Dixon T E (o)  
 44 Roberts J L  
 51 \*Wright T J

**KING**—North from Scott, 1 e of n West Market  
 10 Rice R M  
 14 Am Tob Co (whse)

**LAMBETH**—North from 297 Lindsey, 1 w of Washington av  
 10 \*Guinn Dillard  
 20 \*Watkins Okie (o)  
 21 \*McNeal Duncan  
 25 \*Richardson Cornelia (o)  
 30 \*Johnson Floyd (o)  
 40 \*McNair Luther  
 (Prince Intersects)  
 110 \*Townes E M (o)—298-J  
 111 \*Russell Geo  
 113 \*Hairston Geo  
 114 \*Jones Albert  
 117 \*Littlejohn Lloyd  
 118 \*Scales B H (o)  
 120 \*McDaniel Edwd  
 121 \*Gaggers Wm (o)  
 124 \*McDaniel Mary S  
 (r)\*McDaniel Greenleaf (o)  
 125 \*Watkins Mary  
 128 \*Gaston Geo  
 — McDaniel Jno (o)  
 — \*Smith Lonza (o)

**LAKE**—South from Pettigrew, 1 e of Forest

**LASTER**—West from Danville rd at city limit  
 — Clay Price  
 — Daniels J M (o)  
 — Driscoll D P (o)—355-M  
 — Saunders J H—355-W  
 — Ward L W (o)

**LAWSONVILLE AV**—South-east from 219 s East Market to limits  
 5 Rascoe W L (o)  
 11 Satterfield Georgia (o) 205-W  
 12 Maynard W A  
 13 Clark H B (o)—203  
 15 Wray R H (o)—557  
 (Harris Intersects)  
 35 Vacant  
 46 Womack Ada—210  
 Dods Hannah  
 47 Montgomery R S (o)—83  
 58 Wray W B—391  
 64 Lawsonville Av Sch  
 68 (86) Hinson L F  
 69 Wray R G (o)—257-W  
 70 Lawsonville Av Baptist Ch  
 72 Vacant  
 74 Vacant  
 75 Mayo Fannie A—428  
 83 Slate F A  
 93 Allen R H—636  
 (Montgomery Intersects)  
 107 Yount L C—347  
 122 Gregory J D—338  
 (Branch Intersects)  
 123 Mason Cora L—4468  
 131 Durham N L—25-J  
 132 Burton J E—390  
 (McCoy Intersects)  
 140 Harrison J S  
 141 Perkins R L—162-W  
 142 Coleman J L  
 148 Stroud J C  
 150 Gilley J W  
 160 Tucks W M  
 161 Pettigrew C H—77-W  
 166 Henderson C H  
 (r) Simpson A H  
 167 Saunders' Serv Sta—54  
 168 McKinney C H gro—67-M  
 (r) Boswell E V

(Barnes Intersects)  
 173 Jackson C W (o)  
 174 Wilkins N W  
 Lambeth J M (o)  
 179 Gunn J O  
 186 Motley J M (o)  
 187 Harville E M  
 (Price Intersects)  
 197 Winchester J W (o)  
 198 Fitz M H  
 204 Barnes Sallie V (o)—649-J  
 205 White J H (o)  
 214 Foster W F (o)—260-J  
 215 Hooper A B (o)—260-W  
 222 Watlington J H (o)—346-W  
 225 Somers G W—452  
 229 Saunders J W—447  
 Sheridan T O  
 230 Craddock Betty M (o)  
 231 Griffin H P (o)—783-W  
 235 Moble J R—651  
 236 Smith J R (o)—783-R  
 237 Morris W F  
 Gailey L C  
 (Hubbard Intersects)  
 240 Wilkins Mary—388-W  
 241 McKinney C H  
 243 Matkins J W (o)  
 244 Saunders C L (o)  
 245 Hooper C A  
 246 Hutcherson Virginia (o)  
 249 Barbee C V—615  
 Wallington J T  
 250 Frashure Emma (o) 233  
 254 Rollins S B  
 258 Scott S F  
 260 Robinson James (o)—186-J  
 262 Martin Mary  
 264 Vacant  
 268 Craddock W C (o)—451  
 285 Southard H H (o)  
 289 Southard W W (o)—318  
 290 Shelton C S  
 295 Murphy L S (o)  
 297 Chapman R L  
 304 DeLancey J W—321  
 301 Brandon W C

**LINDSEY**—West from 60 s Main  
 11 Shrene P H



**REIDSVILLE LAUNDRY COMPANY**

*Cleaning, Pressing and Dyeing*

PHONES 413 and 414

MARKET & MOREHEAD STS.

- Turner R J
- 15 Worsham W F (o)—585
- 16 Hutcherson Frances E (o)—152
- 17 Ballance Zelle (o)
- 23 Holt F L—692-W
- 24 Ellington G R (o)
- 25 Foote Sallie
- 30 Williams Martha—692-J
- 31 St Thomas Episcopal Ch
- 34 First Methodist Protestant Ch
- 37 Smith O A (o)—308
- 38 Brewer C E
- 43 Giles W M (o)—405
- 46 Ratcliffe R R (o)—234
- 51 Knight Apts—Hunt G D  
Lawrence J R  
Smothers F E—322  
Wyatt A B
- 54 Bauknight F M mfrs (o)—515  
(Maple Av Begins)
- 63 Butler J R notary
- 64 Chapman Eva—619-W  
Morphis Neva
- 65 Mitchell C E printer
- 68 Brown A F (o)—505
- 71 Stallings J R—491
- 78 Price R B
- 79 Millner Hattie L int. dec (o)—619-J
- 87 Primitive Baptist Ch (Franklin Intersects) (Irvin Intersects)
- 103 McCollum J N
- 106 Crutchfield G E (o)—317
- 111 Garrison C H (o)—429-W
- 112 Link H E (o)—10
- 118 Stiers P T (o)—214-J
- 121 Grogan J H (o)—176-W
- 126 Walker Sarah J (o)—631
- 132 Walker Sallie P (o)—107-W  
(Washington Intersects)
- 203 Weinstein Aaron (o)—184
- 204 Smith K L—796-J
- 209 McDonald E J (o)—542
- 212 Perkins G W (o)—429-J
- 219 Dodson H H—610
- 222 Tagge W F
- 224 Smith T M—794-J

- Smith Janie mus tchr
- 225 Price J E—489
- 226 Price J R—573
- 233 Truitt Virgil (o)—305-J
- 237 Somers Allena (o)
- 243 Moore Addie
- 250 Goolsby R L (o)
- 255 Sharp J M (o)—416
- 260 Baisley Carrie nurse (o) 168-W
- 263 Ware G S (o)
- 267 McCollum J H—149
- 268 Knight N B (o)
- 271 Gibson W E carp contr (o)
- 276 Taylor Rosa (o)
- 283 Womack Marion L mus tchr (o)—115  
Womack Mary R mus tchr
- 286 Rudd P D
- 290 Smithy C W—478-W
- 293 Whittemore Annie J (o)—223-J
- 296 McCollum W E (o)—238
- 297 McCollum L C (o)—599  
(Fountain Begins)  
(Lambeth Ends)
- 303 Seay F S
- 304 Stokes R W
- 305 Ballenger H F
- 306 May J D
- 309 Stanfield O B  
Neighbors C F
- 312 Poole Mamie
- 315 Williams C R (o)
- 320 Whittemore T R (o)—89
- 325 Crouch C S  
Rich R A
- 327 Noles J W Jr
- 330 Martin Belle N (o)
- 341 Noles Gro Co—422
- 344 Benson Ella B (o)—332
- 349 West End Serv Sta—422
- 350 Jeffreys C J  
(Vance Intersects)
- 410 Ellis B M
- 411 Daniel J R (o)
- 419 Byrd W L (o)
- 420 McCollum J D
- 425 Kemp Saml
- 429 Brown J L
- 433 Satterfield J P—297

- 434 Roberts R R (o)
- 438 Dixon W B
- 440 Pettigrew L J  
(Ware Begins)
- 441 Hord R L
- 442 Bradner Harry
- 445 Dixon H T (o)
- 446 Mitchell G W
- 447 Smith W R
- 448 Nevill Nellie (o)
- 450 Carroll J E (o)  
Dixon H L  
(Duke Ends)
- 454 Lewis C S
- 456 Fleming J E
- 467 Mace S B (o)—544-J
- 476 Gilley J M (o)

- LYTLE—East from 57 n Harris to Moody
- 4 \*Reid Jno (o)
  - 6 \*Powell Tennessee (o)
  - 10 \*Garland Saml
  - 14 \*Thomason Biddle
  - 15 \*Boyd Jno
  - 16 \*Daniel Dora (o)
  - 18 \*Garrett J H (o)
  - 21 \*Matthews Victor
  - 24 \*Roach Emma (o)
  - 25 \*George Sarah
  - 37 \*McCain Wm
  - 38 \*Carter P T (o)
  - 42 \*Willis S L
  - 43 \*Milton Mosa
  - 46 Vacant
  - 51 \*Jones Arth (o)
  - 164 \*McGee Wm
  - \*Stowe Wm (o)

- LYLE—West from n end Vance, 1st n of Lindsey
- 18 \*Maxwell James (o)
  - 28 \*Yellowlock Moses
  - 34 \*Coates Mary  
\*McIntyre Vester (o)
  - 38 \*Meador A H (o)
  - 39 \*Lowe E M (o)
  - 47 \*Young Emma
  - 48 \*Martin Joseph
  - 53 \*Kirkland Twitty  
(Moss Begins)  
(Duke Ends)
  - 54 Waycaster A H land scape gdnr (o)
  - 57 Matthews Ralph

# WATCH THE FORDS GO BY

If You Have a Bad Fire Call "Fire Department"

IF YOU WANT A GOOD FIRE CALL

**REIDSVILLE ICE & FUEL COMPANY -- Phone 24**

**MADISON**—East from opp  
436 n Scales, 1 n of Car-  
ter

- 6 \*Lee Jordan
- (N West Market Intersects)
- 12 Hodges G H
- 104 Clark Ella B
- 106 Groff R L—764
- 114 Blackwell R A (o)
- 120 Ezell J D
- 121 Hook B D
- Dodd C G
- 130 Price A R
- 131 Shackelford Harry

**MAIDEN LANE**—Southwest  
from opp 509 s Main

- 26 Flynn S C
- 32 \*Garrett Jno  
(Spruce Intersects)
- 94 Moore J F (o)—354-W  
(Dale Intersects)
- 96 Vacant

**MAIN N**—North from w  
Morehead, 1st w of n  
Scales

- 2 Jacob Mattie furn rms  
(o)  
Jacob D J, phys
- 10 Robertson Lula furn rms
- 15 Royster R W
- 16 Minor R L—128  
Reid J C  
Tysor W W  
Pollitt R W
- 21 \*Lesueur Ida M—96
- 22 Burton Annie (o)—  
138-W
- 33 Gardner J B
- 34 Williams Martha (o)—  
211-J
- 39 Durham J W—410-W
- 40 Winstead N A (o)—213
- 41 Thompson Annie—316-J
- 42 Ware E B (o)—362
- 43 Walker Nina
- 45 Cook W W

**MAIN S**—South from w  
Morehead, 1st w of s  
Scales

- 3 McGehee J W (o)—51
- 4 Overman Betty L (o)  
211-W

Gapen Robt D

- 7 McCrosson M E—61-J
- 9 Gwaltney W C—589
- 10 Wootton W T (o)—776-J
- 11 Dailey P N—513
- 15 Moore J S—770
- 16 Miller Alice C—617  
Miller Frances (o)
- 17 Belvedere Hotel Annex  
Fetzer P W phys—440
- 24 Hopkins T D (o)—126-R
- 36 Thompson N C (o)—  
126-W  
(Gilmer Intersects)
- 43 Fetzer P W—286
- 44 Penn Bldg  
Hester J N dentist—242  
Jett S G phys—4  
Hester W S phys—242  
MacDonald A J  
Penn C A Jr (ofc)—778  
Sheep W S
- 49 Main St Methodist Ch
- 52 Pipkin J B (o)—104
- 55 Baldwin S A
- 60 Dobbs J E—766

(Lindsey Begins)  
(Settle Ends)

— Kiwanis Playground

- 101 Meador & McDonald  
Serv Sta—198
- 108 Vacant
- 110 Whorter G M—449
- 111 Morrison H L—647  
Webster Lillie (o)
- 112 Allen H G—122
- 120 Watt E D (o)—187-J
- 123 Husk M S—577
- 128 Millner W B (o)—146
- 131 McLean J E—656
- 138 First Presbyterian Ch
- 139 Yates L J  
(Williams Ends)
- 147 Kernode Sallie J (o)—  
172-J
- 148 Irvin W J (o)—228-J
- 153 Burton Ella S (o)—130
- 156 James J W—659-J
- 157 Pleasants R H (o)
- 161 Womack Francis (o)—  
349
- 164 Foy W H (o)—154
- 170 Williams Agnes J (o)—  
548

Rankin Robt C

- 176 Smith L T—192  
(Piedmont Intersects)
- 200 Dalton W R (o)—174-J  
— First Baptist Ch
- 203 Willis P A (o)—519  
Millner Pryor R Jr
- 212 Ellington Kate (o)—  
78-W
- 217 Whitsett Lillie (o)—134
- 220 Rankin H P  
Parson V B—457-J  
Clark H G
- 227 Miller G H—658  
Hail E F
- 228 Sands A P  
Oliver Ida L (o)
- 232 Sprinkle B F (o)—141-W  
Scarce Rose nurse

|(Harrison Intersect)

- 303 Fels Saml (o)—141-J
- 304 Hill D P
- 310 Hester J N—290
- 311 Jones Willie
- 316 Watt R L (o)—306
- 319 Pinnix Lillie B (o)—7
- 329 Kemp Evelyn A (o)—55
- 337 Ellington J E (o)—528
- 338 Memorial Hospital—36
- 343 Goodson W S (o)—525
- 349 Rascoe J H (o)—269
- 350 Windsor W S—165-W
- 354 Hodges Marion—111
- 359 Tucker R H (o)—165-J
- 360 Abernathy M B (o)—12
- 370 Irvin G L (o)—117
- 378 McAdams J H—108-W
- 383 Gardner Bettle S (o)—  
341-W
- 384 Blackburn E H (o)—19
- 386 Nichols Wm (o)—479
- 388 Newman J R—304
- 390 Firesheets C L (o)—419
- 391 Foy W H—626
- 401 Saunders R R (o)—532
- 409 Wootton J G
- 421 Sisson H H—116
- 434 Waynick F W  
(Hugo Begins)
- 444 Scott H R (o)—209  
Hester Wm S
- 451 Richardson P W (o)—  
628
- 455 Trotter B C (o)—421



**WILKERSON FUNERAL HOME**

*Ambulance All Hours*

PHONE 486

- 456 Brooks Florence C (o)  
-136-J
- 459 Pleasants M W (o)-566  
Redd Ends)
- 463 Burton C S (o)-247
- 464 Zeller R D
- 467 Thompson K R (o)-358  
(Boyd Begins)
- 476 Nance J T  
Fesmire L C  
(Maiden Lane Begins)
- 509 Whitsett H A (o)-136-W
- 512-14 Kiker Apts--
- 512 Anderson D J-475
- 513 Moore C S-303-W
- 514 Clark G R-675
- 516 Vacant
- 518 Howell A M
- 520 Olliver W M (o)-144
- 527 Martin Alice G (o)
- 533 Fillman Nell S (o)-240
- 550 Newell Pattle (o)-138
- 554 Mayberry D F (o)-359
- 556 Gibbs S M (o)-556

- MAPLE AV**—South from 51  
Lindsey, 1 w of Mein
- 18 Mitchell W S (o)-34
  - 19 Claybrook J F (o)-563
  - 20 Pettigrew E D (o)-671
  - 21 King R L (o)-688-J
  - 22 Osborne P L (o)-335
  - 23 Meador J R (o)-218-J
  - 24 Wilkinson Arch (o)-  
196-J
  - 25 Terry S F (o)-73
  - 26 Meador J E (o)-595
  - 28 Humphreys I R (o)-  
688-W
  - 31 Williams W C-678
  - 35 McAnally J M-6
  - 41 Irvin Eug (o)-158
  - 43 Irvin W J Jr (o)-334
  - 52 Penn Stella E (o)-97
  - 57 Oliver Manton (o)-177
  - 59 Jett S G (o)-28
  - 61 Lienwand Moses (o)-  
109  
(Piedmont Intersects)
  - 113 Barker E G-329
  - 114 Walker E P-798
  - 115 Lemons Eliz (o)-527-J
  - 122 Ware Dora B-57-W
  - 123 Wrenn E H (o)-366
  - 130 Jones S M-394-J

- 131 Daniels J T
- 134 Gardner T L (o)-256  
(Harrison Intersects)
- 210 Meador Claude
- 214 White P J (o)
- 218 Carroll D L (o)-59-W
- 219 Moffett R E  
Wilson S S-699
- 226 Hooper P M-560
- 227 Powell Laura (o)-576
- 231 Paschal Bell (o)  
Paschal Eliz-245-J
- 232 Pettigrew T L-151
- 235 Womack J F-240
- 239 Jones A D (o)-59-J
- 244 Richardson W B Jr (o)  
-474
- 245 Smith M T (o)-698-W
- 246 Stokes W C (o)-490

**MARTIN** — East from 205  
Barnes, 1st of Thomas  
8 Delapp J H (o)

**MATRIMONY**—(See Sharp)

- McCOY** — South from 141  
Lawsonville Av, 1st e of  
Montgomery
- 20 Somers Wm
  - 21 Waynick P D (o)
  - 23 Sanders W P (o)-25-W
  - 26 Brown J J (o)
  - 32 Ferrell H C
  - 41 Diamond W P
  - 43 Gant C P
  - 49 Busick Jno
  - 50 Vacant
  - 53 Tate Jos
  - 57 Hall H L
  - 60 Haney A L (o)
  - 61 Gammon Silas
  - 63 Echols J W
  - 64 Cook J W
  - 70 Somers M S (o)
  - 78 Haney R F
  - 82 McCloy E W

**MEADOR**—Southwest from  
Franklin, 2 n of More-  
head

- 14 \*McAden Chas
- 15 \*Caldwell Chas
- 17 \*Cardwell David
- 20 \*Cardwell Matilda (o)

- 22 \*Cardwell Matilda gro
- 28 \*Scales Minnie (o)
- 110 Vacant

**MEADOW** (formerly Cole-  
man)—East from 325  
Walnut, 1 s of Thomas

- 14 Frye H E-662-J
- 15 Howerton S J (o)
- 16 Butler J L (o)
- 17 Kernodle Gurley
- 18 McElroy W R
- 21 Dunn Judson
- 31 Mabry F R

**MERCEDES** (Courtland Pl)  
mit Av  
South from nr 16 Sum-  
9 Meador W M (o)-360  
Lively L Lois mus tchr

- 17 Lively K K (o)-352
- 25 Pamplin C A-171
- 31 Dudley W G (o)-637

**MICHAEL**—South from 27  
Snead, 1 w of Washing-  
ton Av

- 10 Vernon H P
- 14 Rudd H C
- 15 Crawford G D (o)-540
- 18 Festerman S N

**MONTGOMERY**—South from  
93 Lawsonville Av

- 25 Payne J R (o)
- 28 Pearson Alvis (o)-315-J
- 31 Rascoe M T (o)-516
- 33 Rascoe S E (o)-412
- 35 Ingram Roma-446-W
- 36 Geringer C W (o)-  
315-W
- 39 First Christian Ch
- 40 Boulden Geo (o)
- 42 Chaney J W-44
- 43 Brown W R (o)-162-J
- 52 Smith W H (o)-438
- 53 Carter W W
- 60 Gregory F D  
Snead R C
- 63 Hall R C  
Leonard R G  
Guy H G
- 70 Styles L S  
Mundy O J
- 78 Busick H A (o)



# WATCH THE FORDS GO BY

## LUCKY CITY MOTORS, INC.

FORD SALES AND SERVICE

120 Settle Street

Service Phone 614

Office Phone 612

NEIGHBORHOOD SERVICE STATION, MARTIN AND SCALES STS.

79 Vacant  
81 South Side Barber Shop  
83-85 Tate B R gro—568  
84 Vacant

(Burton Ends)

102 Nimer Bros Cafe—9117  
104 Black W S  
105 Mitchell Bros—309-W  
110 Black Jennie  
115 Mitchell D E (o)—572  
116 Simpson Fannie  
121 Jones W O  
122 Dudley Larry  
127 Turner J H (o)  
128 Chrismon W B  
133 Hammock G D  
134 Stroud Eug  
137 Whitman D F  
138 Smith R M  
142 Payne L B (o)  
143 Somers Dorena  
149 Trent W W

(Neal Ends)

150 Faucett Leroy (o)  
158 Dawson Dewey  
160 Lemons Lonnie  
167 Vacant  
168 Tate B R  
Allison J C (o)

(Allison Intersects)

203 Chrismon C R (o)  
204 Woodall H N—564-W  
205 Cochran R C  
207 Stanley L S  
214 Burgess B E (o)  
215 Dockery W M (o)  
217 Neese J L—396  
218 London Otis  
226 Martin J H—132  
—Greenview Cemetery

MOODY—South from e end  
of Lytle, 1st e of Branch

—\*Allen Geo  
—\*Hairston R R  
—\*McAllister Jas  
—\*Price Greene  
—\*Williams Frances  
—\*Zollar Obie

MOODY HEIGHTS—A section  
east of Branch

MOORE (Sunset Hill)—West  
from n end of Pine

8 \*Rankin J F  
19 \*Gatheright O B (o)  
20 \*Farrish J R (o)  
21 Womble Dossie, (o)  
22 \*Hooper Ervin  
23 \*Wright Edgar  
25 \*Mims J H (o)  
29 \*Foster Jno (o)  
40 \*Hart Chas (o)

E MOREHEAD—East from  
East Market to City limits  
dividing streets north  
and south

31 Vacant

(Harris Intersects)

109 Somers T L  
119 \*Rogers J R

MOREHEAD—West from  
East Market dividing  
the City north and south

1-3 City Fire Dept—127  
7-9 Clark H B lunch rm  
Montgomery Mtr Co—363  
8 Western Union Teleg Co  
8-10 Thompson Bldg—  
Thompson N C & Son  
real est & ins—344  
Washington Geo Life  
Ins Co

11-13 \*Broadway Shoe  
Shine Parlor

17 Scott Bldg—

1st flr:

Caro Mtr Club  
Brewer C E lawyer  
Scott H R lawyer—16

2d flr:

Taylor J C  
(Scales Intersects)

100 U S Post Office Bldg—  
U S Post Office—430  
U S Post Office Insptr  
U S Civil Serv Examiner  
U S Dep Colr of Customs—775  
U S Int Rev Serv—400  
Emergency Crop Loan  
Div

105 Bank of Rville Bldg—

1st flr:

McGhee J W phys—50

2d flr:

1-2 Brown & Trotter law-  
yers—52  
3 Life Ins Co of Va  
4 Durham Life Ins Co  
5 Womack Frances genl  
ins—41

6 Scurry C S lawyer—161

W Morehead Continued—

110 Municipal Bldg—

bsmt flr:

Bethea T C lawyer  
Chf of Police—142  
City Atty—95  
City Sanitary Insptr—142  
Glidewell P W lawyer—  
216  
Gwyn A H lawyer—95  
Jail—142  
Rville Community Chest  
—436

1st flr:

City Clk & Tax Colr—  
142  
City Council  
City Mayor  
City Mayor & Treas—142  
City Public Library  
City Recorder  
City Recorder's Ct  
Chamber of Commerce  
—272-W  
Penn T J (ofc)—289  
Rville Mers Assn—272-J  
Rockingham Investment  
Co—289

3d flr:

City Auditorium  
County Sheriff & Tax  
Colr—189

111 White House (The) bdg  
—511

Fagge S F

119 Hardy L H

(Main Intersects)

218 Adams M E (o)—387-M

219 Rierson W W

Hooper A B plmbr  
Adams Elec Co—608  
(Arlington Begins)

308 \*McDonald Lucy

345 Ferneyhough W T—381

(Franklin Intersects)

—Smith J H auto tops &  
uphlstr



# GOLD - BELL, INC.

*Dodge and Plymouth Sales and Service*

TELEPHONE 69

114 E. MARKET STREET

(Washington Intersects)

**MOSS**—North from Lyle bet  
Vance and Duke  
→ King D L (o)  
— Scambato Roffello (o)

**MOTLEY**—East from 33 n  
East Market to n Harris

**NEAL**—East from 705 s East  
Market, 1st s of Burton

16 Wilson Clemie L  
22 Austin J E  
(Shelton Intersects)  
27 Gregory C W  
29 Ward Annie E  
31 Black Bettie L  
32 Walker D F (o)  
37 Vacant

40 Fargis R J  
41 Brande Alice M  
44 Brumfield A B  
45 Rickrell Rhoda

**NORMAN**—North from 202  
Wentworth

4 Vacant  
6 Yeatts H T  
7 Craddock Jesse  
8 Walker Lucy (o)  
9 Jefferson J A  
10 Powell Alma  
11 Huff M M  
13 Everett C E  
14 Johnson W J (o)—268-W  
(Oak Begins)

18 Roberts Jettie (o)  
22 Talley Elwood  
24 Thore D F  
25 Jefferson M E  
27 Thompson T S  
29 Harper R H

**NORTH WOODLEIGH CIR-  
CLE** — South from 77  
Courtland Av

**NORTHUP** (Racine Pk)—  
East from end of s Main,  
1 s of Boyd

14 Martin P L (o)—644-W  
15 Lide T A—288  
18 Mitchell J W (o)—275-W  
24 Cardwell H B (o)  
(Park Dr Intersects)

26 Wright R P Jr (o)—  
799-J

Wright Billie S nurse  
28 Adams D C (o)—799-W  
30 Mathews E Bess (o)—  
684

31 King N A (o)  
32 Oliver C R—578  
37 Montgomery J H

**OAK**—West from 13 Norman,  
1 n of Wentworth  
16 Baker N R (o)

**OAKS AL**—North from 187  
n Scales  
— Am Tob Co (fcty en-  
trance)

**PARADISE**—South from 23  
Ellington to Burton, 1st  
e of 400 blk s East Mar-  
ket

21 Martin Annie F  
22 Witty A L  
23 Vacant  
24 Allison J R  
25-26 Watkins S V  
27 Kirkpatrick C M  
28 Fields Wm  
30 Moore H R  
31 Myrick G F  
34 Ward E A  
35 Sutherland W R  
36 Taylor J C  
37 Moore J R  
38 Chrismon R W  
39 Gwynn J E  
40 Gwynn J W  
41 Hamrick J M  
42 Benfield C L  
43 Vacant  
44 Needham C H

**PARK AV**—North from 183  
Sprinkle

2 McNeely J H  
10 Harrison L N  
16 Wheeler D M

**PARK AV (Courtland Pl)**—  
North from nr 67 Court-  
land Av to Summit Av

— Dunn Myrtle—581

**PARK DRIVE (Racine Pk)**—  
South from 24 Northup,  
1 e of Pennrose dr

31 Faucette G W (o)—613  
— Clark E E (o)—497-J  
— Lively K K Jr (o)—  
644-R  
— Smithy L L (o)—303-J

**PARKWAY BLVD** (Penn-  
rose Pk)—From nr 833  
s Scales

103 Young W B (o)—597  
106 Turner W V Jr (o)—  
554

114 Gwyn A H (o)—386  
117 Bethea Morrison (o)—  
569-W

125 Turner A N (o)—468

**PEACHTREE** — East from  
51 Johnston, 1 n of Acme  
— \*Allen Richd (o)

**PENN** (Changed to King)

**PENNINGTON CIRCLE**  
(Pennrose Pk) — North  
from nr 125 Parkway  
blvd

**PENNROSE DRIVE** (Racine  
Pk) — South from 14  
Northup, a continuation  
of s Main

27 Garner G W (o)—488  
47 Burch, W F (o)—645  
53 Brooks T R (o)—275-J

**PENNROSE PARK**—A sub-  
division w of s Scales  
and s of Racine Pk

**PENNSYLVANIA ALLEY**—  
North from 38 Pennsyl-  
vania Av

1 \*Broadnax H G  
3 \*Benson Furman  
5 \*Tate Walter (o)

**PENNSYLVANIA AV**—East  
from 211 n East Market

21 \*Spencer Tobe (o)  
38 \*Russell Geo  
40 \*Mims Danl  
42 \*King Ollie  
43 \*Martin Mary

# WATCH THE FORDS GO BY

## MONTGOMERY MOTOR COMPANY

*Chrysler and Plymouth Sales and Service*

TELEPHONE 363

21 Morehead St.

NIGHT PHONE 297

44 \*Miller Curlee  
46 \*Scales Henry  
47 \*Black Della  
50 \*Dempsey Docle (o)  
51 \*Neal Percy  
52 \*Howard Stella (o)  
58 \*Ramey Hattie (o)  
61 \*Cameron Milton  
64 \*Whoey Emma (o)  
68 \*Grasty Howard  
74 \*Galilee Holiness Ch  
76 \*McCollum J R

**PETTIGREW**—East from nr  
245 Forest, 1 n of Boyd  
— Overby W B (o)  
— Archer C B (o)

**PIEDMONT**—West from 402  
s East Market

11 (86) Moore J H  
(Pond Begins)  
15 (87) Roland D L  
22 \*Crisp Fletcher  
28 Thatcher Sallie  
30 \*Thatcher Louise  
32 \*Lee Mildred  
35 Smothers Whse tob—169  
36 \*Calloway Anna  
40 \*McKinley Vesta  
220 Sasser T L—437  
224 Scoggins C B—259-J  
225 Martin G E—259-W  
227 Pipkin W B (o)—534  
230 Womack J L (o)—156  
Lovelace Carrie M  
239 Trotter W A (o)—622  
240 Douglass/ Jerome—792  
243 Swann C W (o)—660  
246 Trotter Lucy E (o)—325  
247 Vacant  
(Maple Av Intersects)  
303 Rawley Janie  
304 Burton R T—541  
306 Perry L J—155  
315 Bush B L  
McIntyre H C  
324 Wray T S (o)—442  
325 Pettigrew Minnie (o)  
328 Burton J W (o)  
McCollum Bertha  
needlewk  
(Irvin Intersects)  
403 Hubbard Laura (o)—191  
411 Blackwell J S

Alston J G  
416 Mayberry Martha  
Mayberry Sallie (o)  
417 Cook W A (o)—340  
419 Goodman A J—181  
424 Cook J A  
(Washington Av Ends)  
427 (426) Moore H C—591  
428 Dixon Sarah F (o)  
431 Powell Maggie D (o)  
432 Jones Alice (o)—401-J  
437 Petuske C J (o)—445  
438 Craig Berta R (o)—248  
447 Brame J D (o)  
448 Newman R G (o)—266  
451 Cook G T (o)—195-J  
454 Stanfield C E  
(Michael Ends)

459 Vacant  
460 Pruitt Jno  
461 Martin E A  
465 Cardwell W J (o)—66  
466 Rudd B F  
472 \*Brooks A L (o)  
476 \*Smith Alfred  
480 \*Johnson Fannie  
481 \*Aiken Hunter  
(Benson Intersects)  
545 \*Bailey Jerome  
547 \*Brown Jno  
549 \*Moore Jesse (o)  
501 \*Watt A W (o)—502-R  
502 \*Price Annie (o)  
506 \*McBride Jno (o)  
(Fountain Ends)  
509 \*Scales Wm (o)

**PINE**—Circling nw f r o m  
Franklin (at Rville High  
Sch) to Moore  
6 \*Roach Frank  
73 \*Coates Elijah (o)  
74 \*France Wesley (o)  
87 Vacant  
88 \*Neal Gester S gro &  
restr  
90 Neal J F taxi serv (o)—  
153  
\*Noble Irene nurse  
94 \*Allen Estelle  
96 \*Scales Howard  
98 \*Neal Harvey  
101 \*Hart Cora  
105 \*Ashe Hester  
109 \*Gwynn Neomi

**POND**—South from Pied-  
mont, 1st w of s West  
Market  
8 Booth Annie  
16 Stokes C A  
24 Jarrell C C  
(Harrison Intersects)  
48 Bussell G C  
56 Cochran J H  
60 Lane J F  
Cooper Ella  
66 Craddock D T  
72 Thacker W H  
76 York Sallie  
82 McPeak H L  
86 Harrell W T  
96 Gilley Laura  
98 Likens Linnie

**POPLAR**—North from Vance,  
1st w of city limit

**PRICE**—South from 197 Law-  
sonville Av, 1st s of  
Barnes

6 Byerly H J  
8 Fields J E  
10 Rhodes J B Jr  
15 Mangrum Helen

**PRINCE**—West from 182  
Washington Av

33 \*Jumper Richd (o)  
35 \*Jumper Floyd  
39 Vacant  
41 \*Page Sophia  
42 \*Jerusalem Holiness Ch  
44 Vacant  
45 \*Blackwell Albert  
47 \*Denny Earle  
50 \*Carter Annie  
51 \*Simon Mary  
52 \*Hairston James  
54 \*Wheeler Robt  
56 \*Brown Chas  
60 Barnhardt Shellie  
75 \*Graves James  
(Lambeth Intersects)  
118 \*Robinson J H (o)  
120 \*Alston Jas (o)  
122 \*Millner B T  
126 \*Carter Bertha (o) 225-J  
127 \*Siddle Floyd  
130 \*Bailey Ott



**CLARK FURNITURE CO., INC.**

*Frigidaire Agency*

TELEPHONE 99

25 SCALES STREET

**RACE TRACK**—A sub-division of short streets immediately east of the 800 blk of s Scales

- RACE TRACK**—South from 744 s Scales, 1 w of s Scales
- 5 \*Lindsey Josephine
  - 9 \*Coates Jas
  - 11 \*Payton Artemus
  - 15 \*Nemmons Jeff
  - 21 \*Neal W H
  - 29 \*Bratcher Dallas

**RACINE BLVD (Racine Pk)**  
—South from nr 37 Northup, 1 e of Park Av  
— Baynes R S  
— Martin G W

**RACINE PARK**—A residential section w of s Scales and s of Boyd

- RANSON**—East from 583 s Scales, 1 s of Woodrow
- 225 Forbes J E (o)
  - 235 Griffith C L (o)
  - (Watson Intersects)
  - 315 Clymer S M (o)
  - 323 Webb W A (o)
  - 327 Clymer C S (o)

- REDD**—East from opp 464 s Main, 1 s of Ransom
- 103 Cummings M P (o)—237
  - 105 Wells J S (o)—261
  - 112 Arrowood F M (o)—418
  - 113 Satterfield R H (o)—154-J
  - 115 Powell J A (o)—150
  - 117 DeFrese S R—357
  - 118 Palmer Sybil (o)
  - (Scales Intersects)
  - 220 Belmany F J—379-J
  - 230 Benefield H L

**RICHARDSON RD**—South-west from 556 s Main to limits

- 6 Maus H E
- 10 Willis D T (o)—319-W
- 12 \*Dallas Rosa B (o)—480
- 14 Young' D R—124
- 18 Haynes L E (o)—551

- 19 Barber G E (o)—219-J
- Strader Hunter G
- (Dale Intersects)
- (Mercedes Intersects)
- 21 Scott E D

**RIDGE**—East from 225 n East Market

- 7 Palmer Thos
- 12 \*Macklin Saml
- 15 \*White Edwin
- 15 \*Lee Irvin
- 16 \*Gunn Betty
- 17 \*Broadnax Jas (o)
- 18 \*Harris Chas
- 19 \*Winchester Walter (o)
- 20 \*Lumford Luther
- 22 \*Webb Howard
- 23 \*Crisp L L (o)
- \*Lamberth Moses L
- 44 Strickland L I (o)
- 45 \*Carter W B (o)
- 47 \*Robinson Jas (o)
- 55 \*Robinson Betty L
- 58 \*Motley Bessie
- 59 \*Montgomery L D
- 61 \*Walker Janie H A (o)
- 62 \*Carter Fred
- 70 \*Davis Calvin
- 75 \*Choice B F
- 77 \*Stockton Ned (o)
- 86 \*Isaac Nannie
- 87 \*Fontaine W A (o)—663-W

- 88 \*Graham Maggie (o)
- 94 \*Dandridge Annie (o)
- 95 \*Watt W W (o)
- 96 \*Adams Ollie
- 104 \*Coates Tobias
- 105 \*Robertson J W (o)
- 113 \*Wilson Thos
- 114 \*Smith Jno
- 120 \*Gilliam Wm
- 121 \*Anderson H W (o)
- 125 \*Parham Jas (o)
- 130 \*Myers Ola
- 133 \*Price Geo (o)
- 134 \*Hairston Bug (o)
- 136 \*Lomax Carrie (o)

**ROACH**—South from 207 Wentworth  
— Mt Olive Baptist Ch

**ROANOKE**—East from 331 n East Market

- 14 \*Price Jas (o)
- 20 \*Patterson Laura J (o)
- (Roanoke Al Intersects)
- 21 \*Kellum Jesse (o)
- 39 \*Motley Betty
- 40 \*Neal Nelson
- (Vale Intersects)
- 43 \*Bennett Clyde
- 44 \*Johnson Wm
- 48 \*Joyce Robt
- 52 \*Vann Moses
- 53 \*Johnson Wm
- 55 \*Rucker Amy
- 55 \*Lee Jas
- 69 \*Watkins Woodson
- 71 \*Roach Lucy

**ROANOKE ALLEY**—North from 20 Roanoke, 1 e of n East Market

- 24 \*White Martha
- 26 \*Neal Sallie
- 27 \*Joyce Carrie
- 28 \*Hildebrand Ida

**ROBINSON**—South from nr 507 n East Market, 1st e of Jefferson

- 23 \*Wheeler Wesley (o)
- 33 \*Holderby Milton
- 45 \*Morris Annie (o)
- 46 \*Wright Mary A (o)
- 47 \*Connerway Lawrence
- 52 \*Watkins Saml (o)
- 53 \*Robinson Harriet (o)
- 58 \*Allen F D (o)
- 62 \*Womack Serena

**N SCALES**—North from w Morehead, 1 w of n West Market

- 1 Monumental Serv Sta—584-J
- 10 Humphreys I R lawyer—215-J
- Mitchell R P notary
- Bourne F N ins agt
- Griggs J L ins agt
- 12 Rville Review (The)—1 Review Co The Inc
- Rville Printing Co—294
- 16 \*Smith Daisy
- 21 Duke Power Co (store rm)
- 24 City Water Wks—92

# WATCH THE FORDS GO BY

## BARKER - CHILDRESS FUNERAL HOME

Ambulance Service -- Phone 330

HOME OF BARKER BURIAL ASSOCIATION

- |                              |                             |                            |
|------------------------------|-----------------------------|----------------------------|
| 25 Rville Ice & Coal Co—24   | 242 Pritchett R W           | 441 Walker A G (o)         |
| 35 Standard Oil Co of N J    | Griggs Nova D nurse         | 443 Gardner J B Jr (o)     |
| Serv Sta—249                 | (Carter Intersects)         | 445 Carter L G             |
| 46 Waynick F W blksmith      | 300 North Scales St Chris-  | 476 *Hairston Mack (o)     |
| 48 North Scales Serv Sta—    | tian Ch                     | 449 Lawrence J G           |
| 9148                         | 305 Lynn C L—206-W          | 453 Vacant                 |
| 49 Rville Ice & Coal Co      | 314 Taylor J A—625          | 457 *Johnson Maude         |
| (stables)                    | 315 Crouse T V—312          | 459 Vacant                 |
| 57 Dillard Serv Sta          | 316 Vacant                  | 461 *Johnson Sylvester     |
| Dillard J H                  | 318 Vacant                  | 462 *Bolden Pulask i       |
| 59-61 Rville Rayon Mills     | 321 Somers W S (o)—521      | 463 *Roberts Edwd          |
| Inc—180                      | 322 Price Robt              | 465 *Gunnings Folson       |
| 60 Maxwell's Mill, flour     | Price Bessie bdg            | 467 *Slade Perry           |
| 70 Stor Gro                  | 324 Talley M Ganie—221-J    | 470 *Voss Jno              |
| (Sprinkle Intersects)        | (r) Golden J H              | 471 *Taylor R S (o)        |
| 110 Good Gulf Diner restr—   | 325 Farlow W H              | 473 *Hamlett Minnie        |
| 456                          | 328 Mangum J T—262-J        | 475 *Howard Roy            |
| 112 Little Wonder Cafe       | 329 Strader B W (o)—696     | 476 *Hairston Mack (o)     |
| Farthing D S                 | 332 Strader Rosa (o)—621-J  | 479 *Peoples Clarence (o)  |
| 114 Smith Eug shoe repr      | 334 (333) Strader Bros gros | 480 *Hairston Sallie       |
| 116 Lucky Strike Barber      | & meats—327-328             | 483 *Coates Nannie (o)     |
| Shop                         | 335 Liggett P T             | 486 *Wright Oscar          |
| 118 Rockingham Poultry &     | 336 Talley A J & Son genl   | 487 *Carter B H (o)        |
| Feed Co—182                  | mdse—526                    | 488 *Setliff W C (o)—188-J |
| Barnes Olan                  | 339 Neighborhood Serv Sta   | 489 *Cobb Raleigh Jr       |
| 127 Rville Concrete Constr   | —638                        | 490 *Setliff Minnie        |
| Co culvert mfrs              | (Madison Begins)            | 493 *Totten Bruce          |
| 129 Scales St Serv Sta—      | (Somers Begins)             | 495 *Gunn U G              |
| 9126                         | 347 Vacant                  | 496 *Reeves Lonnie         |
| 130 Eggleston Bros No 6      | 350 North Side Barber Shop  | 497 *Johnson James         |
| Serv Sta—484                 | 351 Lillard J A (o) cigar   | 498 *Huff Wm               |
| Walker Hunter H auto         | mfr                         | 499 *Slade Julia           |
| repr                         | 353 Vacant                  | 501 *Galloway Ollie        |
| (Oaks Al Intersects)         | 354 Vacant                  | 502 *Johnson Wm            |
| 140 Robertson Oil Co Serv    | 355 Corum C W               | 503 *Griffin Lonnie        |
| Sta—9145                     | 357 Arnold E H              | 505 *Gilliam Luvenia (o)   |
| 187 Am Tob Co—371            | 358 North End Serv Sta—     | 506 *Taylor Henry (o)      |
| Am Suppliers Inc             | 276                         | 509 *Broadnax Chas (o)     |
| 190 190 *Washington High     | (Wentworth Intersects)      | 510 *Palmer Worth (o)      |
| Sch—467                      | 364 Wall R N                | 511 Vacant                 |
| (Jackson Begins)             | 365 Glass Lelia M (o)       | 512 *Blackstock Wm (o)     |
| 200 Eggleston Bros No 4      | 366 Hall C N                | 515 *Gwynn Ernest          |
| Serv Sta—46                  | 368 Cole W L                | 522 *Vaughan Haywood (o)   |
| Gills Dalton L               | Cole Mollie (o)             | —188-W                     |
| 215 Pure Oil Co of the Caros | 372 Talley F G              | *Robertson Geo Jr taxi     |
| (Inc)—258                    | 376 Newnam Henry            | serv                       |
| Eggleston Bros ofc &         | -- (Field Intersects) --    | (Redd Intersects)          |
| plant—258                    | 401 West Malitta            | 703 Gwynn O W              |
| 216 Modren Food Stores gros  | 421 Gammon G H (o)          | 707 Way A W—231-J          |
| —72                          | 422 Turpin W L—201          | — *Gunn T E                |
| 220 Davis Annie J (o)        | (Acme Intersects)           | — Martin J M gro           |
| 221 Hinson W D               | 431 Barker C D              | SCALES S—The principal     |
| 224 Barber C H (o)—533       | 435 Walker Louise M (o)     | business street, s from w  |
| 230 Barber Florist Inc—202   | 439 (440 Morrison J R       | Morehead at Post Office    |



**LUCKY CITY MOTORS, INC.**

FORD SALES AND SERVICE

120 Settle Street

Service Phone 614

Office Phone 612

NEIGHBORHOOD SERVICE STATION, MARTIN AND SCALES STS.

- 1-3 Scott Bldg  
Rville Ins & Realty Co  
—356
- Rockingham Bldg &  
Loan Assn  
Rville Cem Co (ofc)
- 2 Bank of Rville Bldg  
Bank of Rville—18  
McAnally J M surg—48
- 4-6-8 Charles Stores Co—79
- 5 Teague E R dentist—65
- 7 H & H Clothing Co—630
- 9 Huntley-Stockton-Hill  
Co home furngs—101
- 10½ Wimpy's lunch rm
- 11 Pender D Gro Co (br)
- 12 Shoe Hosp (The)
- 13 Sanitary Cafe—458
- 14 Whittemore Hdwe Co—  
64
- 15-17 Cain's Dept Store—57
- 16 Tesh C L & Co (Inc)  
news dlr & wtch reprs
- 17½ Throckmorton Studio—  
129  
Central Labor Union
- 18 Terry Pattie, clo altera-  
tions  
Foote Flora, modiste
- 19 Rville Jewelry Co
- 20 Gardner Drug Co—14-15
- 21 Rville Shoe Mkt, shoes
- 21½ Halbert's Credit Clo Co  
—694
- 22 Rascoe's Cafe—82
- 23 Clark Furn Co—99
- 24-26 Belk-Stevens Co dept  
store—530
- 25 Jewel Box Inc (The)  
jwlr—56
- 25½ Hood System Industrial  
Bk—500  
Lovelace J W Inc genl  
ins—500  
Mut Bldg & Loan Assn
- 27 Gable's clothing—39
- 28 Jr O U A M Hall  
Masonic Hall
- 29 Bane's women's wear
- 30-32 Newberry J J Co 5c 10c  
& 25c Store
- 33-35 Scott-Burr Stores Corp  
10c store
- 34 Rville Sign Serv

- 36 Arrowood Drug Co Inc  
—200
- 37 Hazel Shoppe The ladies  
wear—20
- 38 Williams & Co clothing  
—35
- 39 Vacant
- 40 Strader's Shoe Store—71
- 41 Ellington Drug Co Inc—  
377
- 42 First Nat. Bk (The)—2  
First Nat Bk bldg (en-  
trance 106 Gilmer)  
(Gilmer Intersects)
- 105 United Bk & Trust bldg  
Rooms:  
200 Johnson W A phys  
—76  
201 Terry Engineering  
Co  
202 Vacant  
203 Vacant  
204 Wrenn E H lawyer—  
791  
205 Williams G W jus-  
tice of the peace
- 206-07-08 Ferneyhough W T  
phys—650
- 107 Pantry Shelf restr &  
news dlr—460
- 108 \*Broadnax Barber Shop
- 109 W & M Stores Inc—94
- 110 Rville Hdwe Co—13
- 111 Turner's Shoe Store—9  
Price Josh mer tailor
- 111½ Kroger Gro & Baking  
Co
- 112-14 Penney J C Co (Inc)  
—80
- 113 Sands Furn Co (br)—  
470
- 115 Leinwand's Dept Store—  
120
- 116 Mace S B jwlr—277-J
- 117 Fetzer Drug Store—300  
Thacker J H phys—300
- 119 Pender D Gro Co (br)
- 120 Strader Ward—285  
Strader Bertie bldg
- 121 Cain's Clothing Store—  
409
- 122 Economy Auto Sup—434
- 123-25 Montgomery Ward &  
Co dept store—26

- 124 Mitchell's Soda Shop—  
9128
- 126 Broadway Theatre
- 126½ Grande Joseph
- 127 River's Fruit Store
- 128 Vacant
- 129 Sport Center Bowling
- 130 Sacrinty Jno confr
- 130½ Stiers Bldg
- Stiers P T lawyer—81-J  
Idol T E J of the P &  
U S Comr  
Maryland Life Ins Co
- 131 \*Jones Freeman shoe  
shiner
- 132 Rville Baking Co—570
- 134 Wright E L & Co feed  
flour—686
- 135 Worsham's Serv Sta  
(storage)
- 136 Worsham's Serv Sta No  
2—114  
(Settle Intersects)
- 201-07 City Service Sta—212  
McCarter Eddie L radi-  
ator repr
- 215 Wright R P rd contr &  
mules
- 219 Sands Furn Co (storage)
- 221-25 Rville Mtr Co—91
- 226 \*Gwynn Chas
- 230 \*St Paul M E Ch  
(Williams Intersects)
- 300 Vacant
- 301 \*First Baptist Ch
- 302-06 Watts Whse, tob
- 309 Vacant
- 313 \*Penn Sue
- 315 \*Neal Geo
- 321 \*Spears C B lunch rm
- 323 (421) Smith Zella
- 324 \*Kearn Nannie
- 325 Lamberth's Serv Sta—  
100-W  
(Piedmont Intersects)
- 401 \*Robbins Gilbert wood  
—441
- 403 \*Wilkerson Alonzo
- 406 \*Carter Reuben
- 407 \*Leath Saml
- 408 Vacant
- 411 \*Scales Ida bldg
- 413 \*Scales Sallie
- 415 \*Setliff Lloyd

**CLARK FURNITURE CO., INC.**

*Frigidaire Agency*

TELEPHONE 99

25 SCALES STREET

417 \*Scales Mary L  
 418 \*Pritchett Hubbard  
 425 \*Slade Rosa  
 (Harrison Intersects)  
 435 \*Stewart Bettie  
 469 Vacant  
 488 \*Watlington Maria  
 572 \*Boulden Hattie  
 574 Vacant  
 575 \*Scales Husey  
 — Martin's Garage—296  
 576 Poe F C  
 — Ellenburg F D  
 — Burton Mtr Lines Inc  
 (storage)  
 (Woodrow Intersects)  
 — Eggleston Bros No 5  
 serv sta—30  
 — Hall J M  
 579 Griffith W S  
 581 Hicks W L  
 583 McMahan W M  
 (Ranson Intersects)  
 621 Roach R W contr (o)  
 552-W  
 701 Herbin J W mtr oils (o)  
 —425-M  
 705 Trent B E (o)  
 Olesen Meldahl—593  
 706 Childress T J  
 709 Michaels D R  
 (Silver Intersects)  
 711 Vacant  
 713 Pearson R B  
 717 Norman J R—417  
 719 Small J H  
 721 Vacant  
 724 Pulliam R C  
 726 Mangrum J T gro—  
 408-W  
 727 Holbrook Coy W  
 (Boyd Intersects)  
 729 Swift W H  
 730 Tate H L (o)  
 734 Baxley W H  
 Driver Lloyd  
 741 Dixie Serv Sta  
 743 Dixie Mtr Co reprs  
 (Race Track Intersects)  
 (Hickory Intersects)  
 — Jones T W auto repr  
 229-J  
 744 \*Jackson Annie B (o)  
 (Northup Intersects)

750 South End Serv Sta—  
 9124  
 Hendricks Henry  
 761 \*Oakley James, confr  
 792 Rosebud Serv Sta—9142  
 Baber S L  
 794 Gentry G D  
 795 Barker C D Jr  
 797 Young W A  
 800 Smith C A  
 — Burton D C (o)—179-J  
 (Parkway Blvd Intersects)  
 (Turner Rd Intersects)  
 833 Saleeby G A gro  
 937 French J W  
 841 Austin G F (o)  
 844 White W W—103-W  
 845 DcGrotte H C (o)  
 851 Jordan W H (o)  
 852 Hooper H T  
 864 Walters M D (o)—555-W  
 866 Talley T R (o)  
 868 Chance Annie B (o)  
 —633-W  
 870 Murphy J D (o)—633-J  
 Cummings Fannie nurse  
 872 Bailey J T  
 874 Williams G W—320  
 Lambeth Eliz (o)  
 876 Clarke E H—569-J  
 878 Johnson Annie  
 885 Ross P W (o)

SCOTT—West from Danville  
 rd to end n West Market,  
 1st n of Field  
 2 \*Price McKinley  
 8 \*Boyd Wm  
 10 \*Boyd Lou  
 11 \*Fletcher David  
 12 \*Dodd Bettie  
 16 \*Montgomery Arth  
 19 Hooper Mary E  
 20 \*Moore Steve

SECOND—South from w end  
 of Lindsey, 1st w of Ware

SETTLE—West from s East  
 Market, 1 s of Gilmer  
 1-7 Rville Flour Mill &  
 Lbr Yd (plant)  
 2 Rville Flour Mills &  
 Lbr Yd (ofc)—27  
 10 Vacant

11-13 Rville Prod Co—183  
 12 Belmany Joseph restr  
 —9118  
 14-16 Hopkins Farm Sup. Co  
 462-W  
 17 Brown's Whse—184  
 Carter R F fertilizer &  
 mule dlr  
 Robert's Lunch Rm—301  
 18 Horsley D B restr  
 25 Red Pig Barbecue  
 36 Worsham's Serv Sta No  
 1—222  
 Standard Oil Co of N J  
 ofc  
 (Scales Intersects)  
 102 Worsham's Serv Sta  
 (side entrance)  
 103 Hester Minnie R (o)  
 310-W  
 108 Model Ldry—448  
 110 Roach E W  
 Roberts James  
 McCarter E L  
 112-14 Farmers Hdwe & Lbr  
 Co—265  
 119 Rville Furn Co (storage)  
 120 Lucky City Mtrs Inc  
 —612-614  
 139 Cobb Tire & Battery Co  
 —175  
 140 Williams J W  
 141 Home Hdwe & Food Co  
 —624

SHARP—North from Meadow  
 to Carroll, 1 w of Franklin  
 1 \*Rowland Geo  
 2 \*Slade Pearl  
 3 \*Wright Jno  
 4 \*Wright Belle  
 5 \*Carter Georgia  
 6 \*Cobb Alonzo  
 7 \*Allen Robt  
 21 \*Rucker M C  
 29 \*Obey Geo  
 33 \*Rabb Lawrence  
 37 \*Broadnax Georgia A (o)  
 101 \*People Cora  
 103 \*Watts Verona  
 105 \*Crawford Claudia

SHELTON—South from 33  
 Burton to Neal  
 11 Moore F L  
 15 Donithan Odell



**WILKERSON FUNERAL HOME**

*Ambulance All Hours*

PHONE 486

- 16. Lynch James
- 19 Wilson J W
- 20 Smith W H
- 21. Young W H
- 22 Strader Annie M
- 27 Scott C L

- SILVER**—East from 101 Boyd to 711 s Scales
- 102 Cresdy H R—342-J
  - Ziglar B H—342-W
  - 103 Delancey J F (o)
  - 106 Balsley J B (o)—471
  - 107 Daniels F L—110-J
  - 108 Adams T B (o)—378
  - 110 Saunders Doyle (o)—389-J
  - Saunders Cora L drsmkr
  - 111 Leath O W (o)—389-W
  - 112 Berry J H—574
  - Pittman C J
  - 113 Hundley H C (o)—408-R
  - 114 Saunders J L
  - Johnson R L

- SLOAN**—North from 484 Vance
- 8 \*Cheeks James (o)
  - 22 \*Gravely, General
  - 25 Sparks J W
  - 26 \*Cheeks Frank (o)
  - 31 \*Gravely Wm (o)

- SNEAD**—West from 244 Washington av to Fountain
- 22 \*Martin Chas
  - 26 \*Glenn Lizzie (o)
  - 27 \*Hellam Ollie (Mitchell Begins)
  - 39 Toler G M
  - 42 Mayberry R L
  - 43 Paschal E S
  - 45 Hall W C
  - 46 Gardner W B (o) (Benson Begins)
  - 105 Wall S H
  - 108 Keck H F
  - 109 Trent G M Jr—399-J

- SOMERS**—West from rear 336 n Scales
- Talley A J (o)
  - 1 Davis D T
  - 2 Payne D J
  - 3 Lewey A P
  - 4 Gammon E E

- SOMMERS (SUNSET HILL)**  
—West from Jefferson, 1 s of Monroe
- 20 \*Kirkley Mary (o)
  - 21 \*Cheeks Henry
  - 22 \*Coates Jas (o)
  - 23 \*Penn Saml
  - 24 \*Neims Jno
  - 26 \*Doggett Bedford
  - 28 \*Byrd Thos (o)
  - 30 \*Harbor Vaughn (o)
  - 32 \*Dalton Walter
  - 34 \*Rawlings Roy (o)
  - 35 \*Kaylor Monroe
  - 36 \*Mims Walker
  - 37 \*DeViney Robt (o)
  - 38 \*Galloway Weldon (o)
  - 39 \*Wright Cecil
  - 68 \*Oliver Houston
  - \*Speaks Rufus (o)

- SOUTH WOODLEIGH CIRCLE**—South from 67 Courtland av

- SPRING (COURTLAND PL)**  
—North from nr 50 Courtland av

- SPRINKLE**—West from 116 n Scales 1 n of Morehead
- 105 Hopper J H (Main Ends)
  - 169 Wingfield O M
  - 171 Matthews Annie (Arlington Ends)
  - 177 Messey W A
  - 183 Davis Ida (Park Av Begins)
  - 190 Brown Matilda (o)

- SPRUCE**—East from 10 Courtland av to Maiden la

- STEPHENS**—West from Moss to city limits 1 n of Lyle

- STOKES**—East from 13 Hickory
- 5 \*Lee Sarah
  - 7 \*Bracken Hill (o)
  - 8 \*Brannon Viola
  - 9 \*Scales Sallie
  - 15 \*Race Track Sch
  - 21 \*Pritchett Thos (o)

- SUMMIT AV (COURTLAND PL)**—West from 8 Courtland av
- 10 Bell J A—543 (Mercedes Intersects)
  - 16 Brewer C E—468-J (Spring Intersects) (Park Av Intersects)

- SUNSET DRIVE (COURTLAND PL)**—West from Park av 1 s of Summit av

- TERRY**—East from Sharp 1 s of Jackson
- 2 \*Richardson Lena
  - 3 \*Obey Saml
  - 4 \*McClure Jno (o)
  - 5 \*Calloway Frank
  - 6 \*Graves Thos (o)
  - 7 \*Williamson C W (o)

- THACKER**—West from Ware 1st s of Lindsey extd

- THIRD**—South from w end of Lindsey 1st w of Ware

- THOMAS**—East from 115 Barnes 1st n of Martin
- 19 Martin G A
  - 21 Parcell A C
  - 22 Watkins T J (o)
  - 23 Paschal C C (o)
  - 24 Stanley Sue
  - 33 Stanley J W (o)—431-M
  - 41 Stanley R L (East Side Dr Ends)
  - 102 Ellington E I, (o)
  - 105 Gosney R B
  - 108 Somers R L
  - 109 Loftis C B
  - 110 Hall G S (Walnut Begins)
  - 111 Champman W O
  - 113 Howerton W W (o)—220
  - 116 Coleman Susan (o)—257-J
  - 117 Jacobs H T (o)
  - 119 Craddock R B (o)
  - 130 Coleman W L (o)
  - 203 Pinkston T E (o)—431-W
  - 209 Collins T A (o)



**MONTGOMERY MOTOR COMPANY**

*Chrysler and Plymouth Sales and Service*

TELEPHONE 363

21 Morehead St.

NIGHT PHONE 297

215 McClintock C G (o)  
—9087

**THOMPSONVILLE—East**  
from 105 Montgomery to  
Barnes

- 5 Cayton C W
- 12 Sackle Thos
- 13 Page I C
- 14 Tallant D L
- 17 Barber Roy
- 20 Trent P L
- 21 Evans C L
- 24 Sanders G T
- 27 Phillips J C
- 30 Sanders C V
- 31 Doss Talmadge
- 34 Mahaffey J D
- 37 Toler Andrew
- 43 Shoans R G
- 45 Salvation Army Hall

**THOMPSONVILLE RD (RD 1)**—A continuation of Barnes bey limits

**TRIPLETT—East from s end**  
of Montgomery to Barnes

- 15 \*Nichols Jennie
- 17 \*Scales Hezekiah
- 23 \*Johnson Sidney (o)
- 27 \*Watlington Jno

**TURNER RD—East from 833**  
Scales

- Rville Fair Grounds
- 16 Moore W C  
(Amos Intersects) —
- 20 Sanders Geo (o)
- 22 Brande John (o)
- 26 Roach Clarence
- 40 Cantine T B (o)
- 48 Clymer D M (o)—555-R

**VALE—North from 40 Roa-**  
noke to Chestnut

**VANCE—Southwest (also n**  
1 blk from 410 Lindsey to  
city limits

- 5 \*Bethel Annie
- 9 \*Bowman Chas
- 11 \*Hopkins Robt
- 14 Redd Jno (o)
- 15 Graves Walter (o)  
(Prince Ends)

- 22 \*Perry Arbella (o)
- 26 Ware Jennie (o)
- 32 Heffner R E
- 35 \*Lampkins Jno
- 38 McCollum J D (o)—38
- 52 Ball R T  
(Lindsey Intersects)
- 100 Big Bill Btlg Co—538  
Hannah G J
- 104 Trent J T  
(Wyatt Ends)
- 203 Smith J R (side en-  
trance)
- 210 (110) —Smith Myrtle (o)
- 240 \*Cobb R C (o)  
(Piedmont Ends)
- 307 Rivers A W
- 310 Hester F E (o)—133-W
- 319 Ward D L
- 320 \*Curry Jno (o)

(Harrison Ends)

- 403 \*Clark Pattie (o)
- 404 King G W
- 409 \*Johnson Wm
- 428 \*Turner Lester
- 431 \*Bown Mattie  
(Ware Intersects)
- 437 \*Martin Ollie M
- 438 French J W gro & serv  
sta (o)—582-W
- 441 \*Carter P H Jr (o)
- 443 Vacant
- 444 \*Neal Lucy (o)
- 446 \*Neal Lydia (o)
- 447 Meeks C W (o)  
(Courtland Av Ends)
- 448 \*Lee Docia A (o)
- 451 Phipps C E
- 458 N C State Hwy Comm  
(garage)—135  
(r) Rockingham County  
Sch Garage
- 459 Vacant
- 464 Petree C E
- 465 Gilley H M exp
- 469 Gilley H M (o)—197
- 477 Collins F W
- 478 Mitchell C E (o)
- 479 Turner G T  
Turner Sallie (o)
- 481 Ward Thos  
(Sloan Intersects)
- 484 Rudd L Y
- 485 French J W (o)

- 488 Hardy F L
- 493 Ward J W
- 495 Godwin Leonard
- 499 Smith Darien  
McCollum Crawford T  
(Walters Intersects)
- Madison J W (o)
- Mitchell Dillard
- Smith F D (o)
- West End Tabernacle
- Young Lucy W

**VIRGINIA AV—South from**  
27 Triplett 1 e of Mont-  
gomery  
2 Jackson Andrew

**WALKER—East from 233**  
Barnes to city limits 1st s  
of Martin  
10 Lowry Thos

- WALNUT—South from**  
Thomas 1 e of Barnes
- 315 Stanley L G  
(Meadow Intersects)
  - 325 Harkins J P
  - 330 Cobb R C
  - 334 Foster Myrtle
  - 335 Purgason P S (o)  
(Martin Intersects)
  - 402 Matkins A G (o)
  - 403 Moricle Elmo (o)—125
  - 408 Andrews E L
  - 416 Toler E W
  - 418 Overby D W
  - 424 Vacant
  - 425 Moricle M C (o)
  - 441 Stallings E Kate (o)

**WALTERS—North from**  
Vance at city limit

- WARE—South from 441**  
Lindsey
- 10 \*Gorrell Mabel
  - 14 \*Neal James
  - 22 \*Slade Robt
  - 32 \*Yours Henry
  - 34 \*Joyce Fletcher
  - 36 \*Hopkins Otis
  - 38 \*Ellington Alma
  - 42 \*Hamlin Eug
  - 66 Oliver T J  
(r) \*Neal Raleigh  
\*Neal Connie



# GOLD-BELL, INC.

Dodge and Plymouth Sales and Service

TELEPHONE 69

114 E. MARKET STREET

(r) \*Neal Raleigh  
 68 \*Caldwell Mollie  
 (r) \*Palmer Rosa

70 Vacant  
 72 Vacant  
 78 \*Galloway Susanna  
 80 \*Carter Annie  
 84 \*Jones Geo  
 100 \*Gordon Sadie (o)

**WARRINER**—South from 629  
 n East Market 1st e of Rob-  
 inson

— \*Bailey Henry  
 — \*Coates Harry  
 — \*Conwell Nettie  
 — \*Finch Emmett (o)  
 — \*Hairston Eug (o)  
 — \*Jones Albert  
 — \*Lawson Roberta  
 — \*Neal Lula  
 — \*Reid Oscar (o)  
 — \*Totton Sarah (o)  
 — \*Yellock Jasper

**WASHINGTON AL**—West  
 from 154 Washington av  
 22 \*Stockton Cora (o)  
 44 \*Rawlins Jennie

**WASHINGTON AV**—South  
 from Pine to Piedmont 2 w  
 of Main

104 \*Gwinn Spencer  
 120 \*Thomas Sherman  
 124 \*Favors Augusta  
 128 \*Bethel Lillie (o)  
 132 Barber J L  
 140 Walls Maggie  
 146 Tate D W  
 150 Rudd F L  
 154 Cotton Buck (o)  
 172 \*Faber Gussie  
 182 Sharp L M (o)  
 (Prince Begins)  
 186 Norman W O (o)—559  
 (Lindsey Intersects)  
 212 Davis C W—380  
 215 Bane Aaron (o)—397-J  
 216 Simon Lewis  
 Garrison C A  
 219 Hall J C—784  
 220 Bennett Anglettie J (o)  
 223 McDonald J F (o)—  
 397-W  
 224 Pennington Eug

227 Menzies Jno  
 228 Harvey A H  
 233 Wall C B (o)—9085  
 234 Dix E F  
 237 Williams I R—796-W  
 238 Vacant  
 242 Vacant  
 244 Vacant  
 245 Jones L L  
 (Snead Begins)  
 250 Haney Sallie  
 253 Belamy Pearl  
 255 Lamb J W  
 258 Vacant  
 259 Jones T W (o)  
 262 Delancy H T  
 264 \*Powell Lola B

**WATSON**—South from nr 17  
 Woodrow 1 e of s Scales

525 Vacant  
 (Ranson Intersects)  
 603 Price Fredk S—274  
 604 Shumate J S  
 605 Yarboro Florrie D—  
 408-J  
 606 Wray Myrtle (o)  
 Wray W A  
 607 McDonald M W (o)  
 610 Edwards Ida  
 617 McDonald R R (o)  
 618 Owens Ezra  
 620 Bradsher Goldie C  
 (Redd Intersects)  
 703 Bailey Benj  
 723 Smith J F  
 724 Dickerson C C  
 729 GGrGegory J F (o)  
 —763  
 732 Seaford R D  
 733 Wilson G GW  
 734 Spears Walter  
 736 Branscome A N  
 738 Chrismon Bettie J  
 743 Lester T E  
 (Boyd Intersects)  
 808 Payne J J

**WENTWORTH**—West from  
 358 n Scales to city limits

2 Murrell S D  
 5 Sprinkle J T—131-J  
 8 Pharis J W  
 14 Joyce L G (o)—606-R  
 15 Beville Ollie (o)

17 Carter R F—250  
 19 Benson W S (o)  
 20 Burton G C (o)  
 26 Blackburn G F—786  
 28 Sigmon W B (o)  
 34 Cline J M (o)—643  
 36 Hastings Grace bdg (o)  
 —385-J  
 52 Hutcherson R W (o)—  
 586  
 53 Grogan Georgia  
 (r) \*Wright Nettie (o)  
 55 Somers Alonzo (o)—  
 131-W  
 59 King Jesse (o)—217  
 60 Jones F B (o)  
 (Johnston Begins)  
 68 Johnson Ella furn rms  
 69 Carter J A  
 72 Knight H D (o)—561  
 75 Gentry R W (o)—506-W  
 83 Knight H L (o)  
 Talley R H—295  
 86 Turner R L (o)—590-W  
 87 Anderson Richd (o)—492  
 88 Sacrinty J G (o)  
 91 Baker F P  
 95 Bray D S (o)  
 98 Wootton C A (o)  
 (Wray Ends)  
 104 Whittemore W M (o)—  
 178  
 105 Lasley Annie E (o)  
 606-M  
 106 Meeks T J (o)  
 107 Somers Arth  
 Griffin Walter  
 110 Moir W N (o)  
 112 Alderson C H—241  
 114 Krites P M  
 115 Meador J H (o)  
 117 Hudson H W (o)  
 119 Smith H L (o)  
 120 Monsees M Wallace—  
 606-J  
 123 Roberts Saml (o)  
 124 Roberts P M (o)  
 128 Roberts J A (o)—606-W  
 127 Dix R T  
 130 Barber's Serv Sta—9125  
 Barber L W  
 131 Vacant  
 133 Vacant  
 (Norman Begins)  
 202 King J P (o)

# WATCH THE FORDS GO BY

If You Have a Bad Fire Call "Fire Department"

IF YOU WANT A GOOD FIRE CALL

**REIDSVILLE ICE & FUEL COMPANY** -- Phone 24

204 Roach C B (o)  
 207 Vacant  
 211 Missionary Baptist Ch  
 212 Murphy Alice  
 218 Lufty N B  
 219 Kelley Harry  
 225 Taylor J S (o)—672-W  
 227 Telly Carl  
 263 Davis Joseph (o)  
 275 Cox T S (o)  
 285 Hooper W L tinner (o)  
 159-W  
 291 Keck E F (o)—159-J  
 293 DeLancy E I (o)  
 294 Heatherley E X  
 — Allen Jessie (o)  
 — Cole C R  
 — Grogen Robt (o)  
 — Holderby J W (o)—672-R  
 — Hughes S E (o)

**WEST MARKET N—North**  
 from Morehead along ws of  
 So Ry tracks

2 Benson's Furn Co  
 4 Crescent Printery—143  
 6 Thompson Bldg  
 Deane D W—584-W  
 Covington J F  
 Ingram Harry  
 Lockamy H A  
 Somers W T  
 Tillman Virgie  
 8 \*Z B Store gros  
 8½ \*Fisher Ora m phys  
 598-J  
 10 \*Kappa Pharm—689  
 \*Gatling T R  
 12 \*Anderson H W lunch  
 rm—427  
 14 \*Manhattan Clnrs—406  
 \*Serv Barber Shop  
 14½ \*Masonic Hall  
 20 City St Dept  
 Wootton C A coal—476  
 36 Nasco Products Inc dis-  
 infectant mfrs—105  
 46 Crescent Milling Co  
 62 \*Lowe E M coal & wood  
 —674-J  
 64 Saunders T W fertilizer  
 —461  
 66 \*Jefferson Saml shoe  
 repr  
 \*Watkins Saml flash

68-70 Wootton W T fertilizer  
 72 \*Hairston Eug billiards  
 72½ \*Samaritan Hall  
 74 \*New York Cafe—609-J  
 92 Vacant  
 94 Cook's Market—22  
 98 Bullock E B shoe repr  
 104 Palace Cafe—9129  
 108 McAllister Archie lunch  
 rm  
 110 Vacant  
 112 Gardner J B Jr gro  
 114 Smith L S  
 Smith Vivian furn rms  
 (Oaks Al Intersects) --  
 200 Am Tob Co (rear en-  
 trance  
 (Jackson Intersects)  
 332 Cobb W B  
 (Carter Intersects)  
 404 Butler J L (o)—112-W  
 414 Carter B L  
 Williams J R (o)—112-J  
 419 Hubbard Jennie  
 422 Davis G F  
 423 Jacobs R A  
 424 Burton T H (o)  
 429 Maus L O  
 440 Davis Cabell (o)—123  
 (Madison Intersects)  
 504 Harvey B J  
 510 Nall Ollie (o)  
 511 \*Moore Wm  
 512 Jones E L  
 514 Mitchell T A  
 (Field Intersects)  
 622 Hayth M S  
 (Scott Intersects)  
 (Grace Intersects)  
 720 Williams G J (o)

**WEST MARKET S—South**  
 from Morehead along ws of  
 So Ry tracks

4-6 City Fire Dept (side en-  
 trance)  
 8-10 Springs' Dry Cng—199  
 12 \*Midway Barber Shop  
 14 \*Archer F D tailor—361  
 14½ Vacant  
 16 \*Brandon W B lunch rm  
 29-J  
 16½ \*Williamson Percy  
 shooting gallery

18 \*Rville Funeral Parlor—  
 292-9100  
 20 \*Club Carolina billiards  
 22 \*Central Barber Shop  
 22½ \*McGehee T A furn rms  
 26 \*McGehee's Dining Car  
 (Gillmer Intersects)  
 102 Stephens' Sea Food Mkt  
 —253  
 104 Am Lunch  
 106 Dixon W B shoe repr  
 107 Vaughn E F barber  
 108 Vacant  
 109 Laster W H locksmith  
 517-J  
 Ward L W radio repr  
 111-13 Vacant  
 112 Grand Cafe—9131  
 114 Roman Max dry gds  
 115 Vacant  
 116-18 Gold-Bell Inc autos—69  
 117 Vacant  
 119-21 Robinson James (stor-  
 age)  
 120 Vacant  
 122 Inman's Gro—93  
 123 Rville Welding Shop  
 —433-W  
 124 Rville Distributing Co  
 dry gds  
 125-27 Page's Garage  
 126 John's Auto Sup  
 128-32 Hauser S E & Co gros  
 —679  
 129-37 Gillie R M gro—254  
 134 Grande Joseph lunch rm  
 136 Weber Henry plmbr  
 139-41 Fitzgerald's Serv Sta  
 —433-J  
 140 Apple G W gro—81-W  
 142 Robinson James agrl  
 impls—53  
 (Settle Intersects)  
 (Williams Intersects)  
 334 \*Zion Baptist Ch  
 350 Smith's Mach & Blk-  
 smth Shop—100-J  
 (Piedmont Intersects)  
 402 Dockey A W  
 408 Stillwell Ethel  
 412 Dunlap E W  
 416 Smith T A  
 424 Oliver R W



**REIDSVILLE LAUNDRY COMPANY**

*Cleaning, Pressing and Dyeing*

PHONES 413 and 414

MARKET & MOREHEAD STS.

500 Edna Mills Corp cotton  
gds mrfs—23

(Watson Intersects)

712 \*Slade Wm

810 Rville Bldg & Sup Co  
—524

**WILLIAMS**—East & West  
from 300 s Scales 1 s of  
Settle

— Nu-Shine Co (Inc)—529

— Farmers Whse tob—602

34 \*Jones J H

48 \*Bowman Nathl

50 \*Scales Floyd

(Scales Intersects)

114 \*Ashe H L

118 \*Orange Frances

122 Borland Lelia

126 Carter H H

**WILLIAMS AV**—(Changed to  
Crutchfield)

**WILSON**—North from w end  
of Oak 1 st w of Norman  
112 Gwinn S E  
114 Myers L P

**WOODROW**—East from opp  
378 s Main

(S Scales Intersects)

17 Pegram E W (o)

(Watson Intersects)

**WRAY**—South from 95 Went-  
worth to Moore

20 \*Williamson Reuben

23 \*Foster Garlee

26 \*Smith Abr

27 \*Washington Jeff (o)

30 \*Graves Sylvia

— \*Bass June

— DeLancy C I (o)

— Lucky Strike Ball Pk

— \*Woodruff Benj (o)

**WYATT**—West from Foun-  
tain to Vance 1 s of Lind-  
sey

3 Grogan T R (o)—239-W

11 Rice Sallie (o)

15 Brown G R—485

21 Jones E M carp contr

(o)—772-R

26 Trent G M (o)—772-M

27 Trent G H (o)

29 Smith J R

30 Gupton O B

**YANCEYVILLE RD**—Contin-  
uation of Lawsonville av-  
bey limits

BALDWIN'S AND REVIEW'S  
**REIDSVILLE**

NORTH CAROLINA

*BUSINESS DIRECTORY*  
AND LIST OF  
*NATIONALLY ADVERTISED BRANDS*

1935



Containing the names of all business firms, industrial plants and professional men and women, arranged in alphabetical order under their properly classified business headings; together with the names of nationally advertised brands and trade-marked articles, with the name and address of the local distributor or agent.

 Indicates Nationally Advertised Brands

Copyright 1935 by Baldwin Directory Co., Inc.

**A** LWAYS a leader in value  
—the Chrysler.

**MONTGOMERY**

*Motor Company*

*CHRYSLER AND PLYMOUTH*

Phone 363—Night Phone 297

21 MOREHEAD ST.

**AGRICULTURAL IMPLEMENTS**

Robinson Jas 142 s West Market

**ALTERATIONS—CLOTHING**

Terry Pattie 18 s Scales

**AMBULANCE SERVICE**

**BARKER-CHILDRESS FUNERAL HOME**  
INC 120 Gilmer

**BARKER-CHILDRESS FUNERAL**

HOME

PHONE

3 3 0

\*CUNNINGHAM & LOWE 133 s East Market  
WILKERSON'S AMBULANCE SERV 127  
Gilmer

**APARTMENT BUILDINGS**

Kiker Apts 512-14 s Main  
Knight Apartments 51 Lindsey

**ASSOCIATIONS AND CLUBS**

Boy Scouts of Am 110 Whitsett bldg  
Business & Professional Women's Club meets  
Belvedere Hotel  
Caro Mtr Club 1st flr Scott bldg  
Chamber of Commerce Municipal bldg  
Coleman-Southard Post No 79 Am Legion 28  
s Scales  
\*Cosmopolitan Club 18 s West Market



**REIDSVILLE LAUNDRY COMPANY**

*Cleaning, Pressing and Dyeing*

PHONES 413 and 414

MARKET & MOREHEAD STS.

\*Home Beautiful Club 19½ s East Market  
Kiwanis Club meets Belvedere Hotel  
Rotary Club meets Belvedere Hotel  
Rville Community Chest Municipal bldg  
RVILLE MERCHANTS ASSN Municipal bldg  
Rville Tobacco Board of Trade Municipal bldg  
\*Rudd James Post No 199 American Legion 10  
n West Market

**ATTORNEYS AT LAW**

HESTER F EUG 18 Gilmer  
HUMPHREYS I R 10 n Scales  
McMICHAEL JULE First Nat Bk bldg  
SCURRY CLAUDE S 6 Bank of Rville bldg

**AUTOMOBILE ACCESSORIES AND PARTS**  
(Retail)

COBB TIRE & BATTERY CO 139 Settle  
Economy Auto Supply 122 s Scales  
GOLD-BELL INC 116-18 s West Market  
John's Auto Supply 126 s West Market  
LUCKY CITY MTRS 120 Settle  
MONTGOMERY MTR CO 7-9 w Morehead

**MONTGOMERY MOTOR CO.**  
**CHRYSLER AND PLYMOUTH**  
Sales and Service  
PHONE 363

MONUMENTAL SERV STA 1 n Scales  
RVILLE MTR CO 221 s Scales

**AUTOMOBILE BATTERIES**

DELCO—Rville Mtr Co 221 s Scales  
DOUGLAS—Rville Mtr Co 221 s Scales  
FORD—Lucky City Mtrs Inc 120 Settle  
GLOBE—Gold-Bell 116-18 s West Market  
RED BAR—Cobb Tire & Battery Co 139 Settle  
WILLARD—Gold-Bell Inc 116-18 s West Market

**AUTOMOBILE BATTERY SERVICE**

COBB TIRE & BATTERY CO 139 Settle  
GOLD-BELL INC 116-18 s West Market  
LUCKY CITY MTRS INC 120 Settle  
RVILLE MTR CO 221 s Scales

**AUTOMOBILE DEALERS**  
(Passenger Cars)

GOLD-BELL INC 116-18 s West Market  
LUCKY CITY MTRS INC 120 Settle  
MONTGOMERY MTR CO 7-9 w Morehead  
RVILLE MTR CO 221 s Scales

**AUTOMOBILE DEALERS**  
(Used Cars)

King J P 202 Wentworth

**AUTOMOBILE GARAGES**

GOLD-BELL INC 116-18 s West Market  
LUCKY CITY MTRS INC 120 Settle

**LUCKY CITY MOTORS, INC.**

120 Settle St.

Neighborhood Service Station

Cor. Martin and Scales Sts.

MONTGOMERY MTR CO 7-9 w Morehead

**MONTGOMERY MOTOR CO.**  
**CHRYSLER AND PLYMOUTH**

Sales and Service

PHONE 363

RVILLE MTR CO 221 s Scales

**AUTOMOBILE GASOLINE**

AMOCO—Lucky City Mtrs Inc 120 Settle  
FIRE CHIEF—Monumental Serv Sta 1 n  
Scales  
GULF—Rockingham Sup Co dstbtrs

**AUTOMOBILE LUBRICATION**

GOLD-BELL INC 116-18 s West Market

**AUTOMOBILE OIL DEALERS**

RVILLE MTR CO 221 s Scales

WATCH THE FORDS GO BY

# CLARK FURNITURE CO., INC.

*Frigidaire Agency*

TELEPHONE 99

25 SCALES STREET

## AUTOMOBILE OILS

AMOCO—Lucky City Mtrs Inc 120 Settle  
AMOCO—Montgomery Mtr Co 7-9 w Morehead  
GULF—Rville Mtr Co 221 s Scales  
PENNZOIL—Gold-Bell Inc 116-18 West  
Market  
PENNZOIL—Montgomery Mtr Co 7-9 w More-  
head  
QUAKER STATE—Gold-Bell Inc 116-18 s  
West Market  
TEXACO—Monumental Serv Sta 1 n Scales

## MONUMENTAL SERVICE STATION

TEXACO PRODUCTS

1 N. Scales St. Telephone 584-J

VALVOLINE—Gold-Bell Inc 116-18 s West  
Market

WAVERLY—Lucky City Mtrs Inc 120 Settle

## AUTOMOBILE PAINTING

LUCKY CITY MTRS INC 120 Settle

## AUTOMOBILE RADIOS

FORD—Lucky City Mtrs Inc 120 Settle

PHILCO—Gold-Bell Inc 116-18 s West Market

## AUTOMOBILE REPAIRING

Amams Serv Sta 112 (r) Gilmer

City Serv Sta 201 s Scales

Dixie Mtr Co 743 s Scales

GOLD-BELL INC 116-18 s West Market

Jones T W s Scales cor Race Track

LUCKY CITY MTRS INC 120 Settle

## LUCKY CITY MOTORS, INC.

120 Settle St.

Neighborhood Service Station

Cor. Martin and Scales Sts.

Martin's Garage s Scales nr Woodrow

MONTGOMERY MTR CO 7-9 w Morehead

## MONTGOMERY MOTOR CO.

CHRYSLER AND PLYMOUTH  
Sales and Service

PHONE 363

Page's Garage 125-27 s West Market

RVILLE MTR CO 221 s Scales

Walker H H 130 n Sclaes

## AUTOMOBILE TIRE DEALERS

LUCKY CITY MTRS INC 120 Settle

MONTGOMERY MTR CO 7-9 Morehead

RVILLE MTR CO 221 s Scales

## AUTOMOBILE TIRE RETREADING

Cobb Tire & Battery Co 139 Settle

## AUTOMOBILE TIRES

FIRESTONE—Lucky City Mtrs Inc 120 Settle

FIRESTONE—Monumental Serv Sta 1 n  
Scales

GOODRICH—Rville Mtr Co 221 s Scales

U S ROYAL—Montgomery Mtr Co 7-9 w  
Morehead

## AUTOMOBILE TOP MANUFACTURERS

Smith J H w Morehead at Franklin

## AUTOMOBILE WRECKER SERVICE

LUCKY CITY MTRS INC 120 Settle—night  
tel 288

MONTGOMERY MTR CO 7-9 w Morehead

## AUTOMOBILES

CHEVROLET—Rville Mtr Co 221 s Scales

## COMPLETE SERVICE

BODY REBUILDING

RADIATOR REPAIRING

Factory Trained Mechanics

REIDSVILLE MOTOR CO.

109 Scales St.

Phone 91

"The Old Reliable"



*If You Have a Bad Fire Call "Fire Department"*

IF YOU WANT A GOOD FIRE CALL

**REIDSVILLE ICE & FUEL COMPANY** -- Phone 24

**CHRYSLER**—Montgomery Mtr Co 7-9 w Morehead

**DODGE**—Gold-Bell Inc 116-18 s West Market

**FORD**—Lucky City Mtrs Inc 120 Settle

**LUCKY CITY MOTORS, INC.**

120 Settle St.

Neighborhood Service Station

Cor. Martin and Scales Sts.

**LINCOLN**—Lucky City Mtrs Inc 120 Settle

**PLYMOUTH**—Gold-Bell Inc 116-18 s West Market

**PLYMOUTH**—Montgomery Mtr Co 7-9 w Morehead

**B**EFORE you buy a car see  
Plymouth

**MONTGOMERY**  
*Motor Company*

**CHRYSLER AND PLYMOUTH**

Phone 363—Night Phone 297

21 MOREHEAD ST.

**BAG MANUFACTURERS—TOBACCO**

Chase Bag Co 13-15 s East Market

**BAKERS**

**RVILLE BAKING CO** 132 s Scales

**REIDSVILLE BAKING CO., INC.**

GOOD THINGS TO EAT

Phone 5 7 0

**BANKS**

Bank of Rville (The) 2 s Scales

First Nat Bk 42 s Scales

Hood System Industrial Bk 25½ s Scales

**BARBEQUE STANDS**

Red Pig Barbecue 25 Settle

**BARBERS**

\*Broadnax Barber Shop 108 s Scales

Central Barber Shop 22 s West Market

City Barber Shop 23 Gilmer

Climax Barber Shop 10 s Scales

\*Hairston Eug 57 n East Market

Lucky Strike Barber Shop 116 n Scales

\*Midway Barber Shop 12 s West Market

Myrick A N 47 Burton

North Side Barber Shop 350 n Scales

Sanitary Barber Shop 1 Gilmer

\*Service Barber Shop 14 n West Market

South Side Barber Shop 81 Montgomery

Vaughn E F 107 s West Market

**BEAUTY SHOPS**

Art Beauty Shoppe 106-07 Whitsett bldg

Betty's Beauty Shop 23 Gilmer

**PRINCESS BEAUTY PARLOR** 112-113 Whitsett bldg

Vanity Beauty Shop Belvedere Hotel

**BILLIARD PARLORS**

Blue Front Billiard Parlor 5 Gilmer

\*Club Carolina 20 s West Market

\*Hairston Eug 72 n West Market

Sport Center Bowling 129 s Scales

**BLACKSMITHS**

Smith's Mach & Blksmith Shop 350 s West Market

Waynick F W 46 n Scales

**BOARDING HOUSES**

Ellington Jennie 119 Carter

Gentry Esther 305 n East Market

Hastings Grace 36 Wentworth

Price Bessie 322 n Scales



# WATCH THE FORDS GO BY

## BARKER-CHILDRESS FUNERAL HOME

Ambulance Service -- Phone 330

HOME OF BARKER BURIAL ASSOCIATION

Rascoe Hallie M 13 Franklin  
\*Scales Ida 411 s Scales  
Strader Bertie 120 s Scales  
Talley M Ganie 324 n Scales  
White House (The) 111 w Morehead  
Williams Martha 30 Lindsey

### BOTTLERS

Big Bill Bottling Co 100 Vance  
Rville Coca-Cola Btlg Co 69-71 n East Market

REIDSVILLE COCA-COLA BOTTLING  
COMPANY



### BOWLING ALLEYS

Sport Center Bowling 129 s Scales

### BREAD

RVILLE BAKING CO 132 s Scales

### BUILDERS—HOME

RVILLE BLDG & SUP CO 810 s West Market

### BUILDING AND LOAN ASSOCIATIONS

Mut Bldg & Loan Assn 25½ s Scales  
Rockingham Bldg & Loan Assn 1-3 s Scales

### BUILDING CONTRACTORS

RVILLE BLDG & SUP CO 810 s West Market

### BUILDINGS (Office and Public)

Bank of Rville bldg 2 s Scales & 105 w  
Morehead  
First Nat Bk bldg 106 Gilmer  
Municipal bldg 110 w Morehead  
Penn bldg 44 s Main  
Scott bldg 1-3 s Scales & 17 w Morehead  
Stiers bldg 130½ s Scales  
Thompson bldg 8-10 w Morehead  
Thompson bldg 6 n West Market  
U S Post Office bldg 100 w Morehead

United Bk & Trust bldg 101 Gilmer & 106 s  
Scales  
Whitsett bldg 118 Gilmer

### BURIAL ASSOCIATIONS

BARKER MUT BURIAL ASSN 120 Gilmer

BARKER-CHILDRESS FUNERAL  
HOME

PHONE  
3 3 0

### BUS LINES

Atlantic Greyhound Lines Belvedere Hotel

**C**HRYSLER and Plymouth  
lead the field.  
**MONTGOMERY**  
Motor Company  
CHRYSLER AND PLYMOUTH  
Phone 363—Night Phone 297  
21 MOREHEAD ST.

### CABINETMAKERS

Johnson J D 1 n East Market

### CAKES

RVILLE BAKING CO 132 s Scales

### CANDIES

HOLLINGSWORTH—Gardner Drug Co 20 s  
Scales

### CEMETERIES

Greenview Cem s end Montgomery  
Reidsville Cem Co ofc 1-3 s Scales



# GOLD-BELL, INC.

Dodge and Plymouth Sales and Service

TELEPHONE 69

114 E. MARKET STREET

**CHURCHES—WHITE**  
(Baptist)

First s Main cor Piedmont  
Lawsonville Av 70 Lawsonville av  
Missionary 211 Wentworth  
Mt Olive Roach nr Wentworth  
Primitive 87 Lindsey

(Christian)

First 39 Montgomery  
North Scales Street 300 n Scales

(EPISCOPAL)

St Thomas 31 Lindsey

(Holiness)

Pilgrim 39 Burton  
\*Jerusalem 42 Prince

(METHODIST)

First Methodist Protestant 34 Lindsey  
Main St 49 s Main

(Miscellaneous)

Salvation Army Hall 45 Thompsonville  
West End Tabernacle Vance bey limits

(Presbyterian)

First 138 s Main

**CHURCHES—COLORED**  
(Baptist)

\*Zion 334 s West Market  
\*First 301 s Scales

(Christian)

\*First 116 Holderby

(Holiness)

\*Gallilee 74 Pennsylvania av  
\*Little Bethel 234 Chestnut

(Methodist)

\*Bethel AME 26 Holderby

\*St Paul 230 s Scales  
\*St Paul M E s Scales cor Williams

**CIGAR MANUFACTURERS**

Lillard J A 351 n Scales

**CIGARETTES**

LUCKY STRIKE—Am Tob Co mfrs 187 n Scales

**CIGARETTE MANUFACTURERS**

AM TOB CO 187 n Scales

**CITY DIRECTORY PUBLISHERS**

BALDWIN DIRECTORY CO Charleston S C

**CLEANING AND PRESSING**

\*Manhattan Clnrs 14 n West Market  
RVILLE LNDRY CO 1-3 s East Market

**REIDSVILLE LAUNDRY CO.**

W. A. Cook, Proprietor

**CLEANING—PRESSING—DYEING**

Phones 413 and 414

Springs' Dry Cleaning 8-10 s West Market

**CLERGYMEN**

\*Allen F D (Methodist) 58 Robinson  
Allen H G 112 s Main  
\*Ashe H L (Methodist) 114 Williams  
Bethea Morrison (Episcopal) 117 Parkway  
blvd PPK  
\*Broadnax J H (Holiness) 232 Chestnut  
Crouse Thos V (Methodist) 315 n Scales  
Brown G R (Methodist) 15 Wyatt  
Husk M S (Presbyterian) 123 s Main  
Overby D W (Baptist) 418 Walnut  
\*Robinson C W (Baptist) 24 Holderby  
Sasser T L (Baptist) 220 Piedmont  
Saunders J H (Baptist) Laster  
Taylor J A (Christian) 314 n Scales  
Trent G M (Baptist) 26 Wyatt

# WATCH THE FORDS GO BY

## WILKERSON FUNERAL HOME

*Ambulance All Hours*

PHONE 486

### CLOTH MANUFACTURERS

EDNA MILLS CORP 500 s West Market

### CLOTHING DEALERS (Men's and Boys')

Cain's Clothing Store 121 s Scales  
Gable's 27 s Scales

H & H CLOTHING CO 7 s Scales  
HALBERT'S CREDIT CLOTHING CO 21½  
s Scales

Williams & Co 38 s Scales

### CLOTHING DEALERS (Womens & Misses)

Bane's 29 s Scales  
Gable's 27 s Scales  
H & H CLOTHING CO 7 s Scales  
HALBERT'S CREDIT CLOTHING CO 21½ s  
Scales  
Hazel Shoppe (The) 37 s Scales

### COAL

BLUE GEM—Rville Ice & Coal Co 25 n Scales  
RED ASH—Rville Ice & Coal Co 25 n Scales  
RED JACKET—Rville Ice & Coal Co 25 n  
Scales

### COAL DEALERS

Gardner Coal Co 21 s East Market  
\*Lowe E M 62 n West Market  
Newell J R Coal Co 83 n East Market  
RVILLE ICE & COAL CO 25 n Scales

If you have a bad fire call "Fire Depart-  
ment"

IF YOU WANT A GOOD FIRE  
Call

REIDSVILLE ICE & COAL CO.  
Phone 24

Wootton Chas A 20 n West Market

### COFFEE ROASTERS

Rville Coffee Co 71 n East Market

1935 Reidsville City Directory

### COKE DEALERS

RVILLE ICE & COAL CO 25 n Scales

### CONFECTIONERS

Jackson D G 53 Burton  
Mitchell's Soda Shop 124 s Scales  
\*Oakley James 761 s Scales  
Sacrinty Jno 130 s Scales

### CONTRACTORS—BRIDGE

KIKER & YOUNT 10 Gilmer

### CONTRACTORS—BUILDING

KIKER & YOUNT 10 Gilmer  
Porter S S 46 Lindsey  
RVILLE BLDG & SUP CO 810 s West Market  
Roach R W 621 s Scales

### CONTRACTORS—CARPENTER

Gibson W E 271 Lindsey  
Jones E M 21 Wyatt  
Turner J H 127 Montgomery

### CONTRACTORS—ELECTRIC

Adams Elec Co w Morehead cor Arlington

### CONTRACTORS—GRADING

KIKER & YOUNT 10 Gilmer

### CONTRACTORS—ROAD

KIKER & YOUNT 10 Gilmer  
Wright R P Jr 215 s Scales

### COSMETICIANS

PRINCESS BEAUTY PARLOR 112-113 Whit-  
sett bldg

### COTTON GOODS MANUFACTURERS

EDNA MILLS CORP 500 s West Market

### COTTON MILLS

EDNA MILLS CORP 500 s West Market

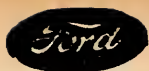

# MONTGOMERY MOTOR COMPANY

*Chrysler and Plymouth Sales and Service*

TELEPHONE 363

21 Morehead St.

NIGHT PHONE 297

### EDNA MILLS CORPORATION

Wide Print Cloths and Three Leaf Twills

S I N C E 1 8 9 1

### CULVERT MANUFACTURERS

Rville Concrete Constn Co 127 n Scales

**D**ON'T fail to see the new  
Chrysler.

## MONTGOMERY Motor Company

CHRYSLER AND PLYMOUTH

Phone 363—Night Phone 297

21 MOREHEAD ST.

### DENTISTS

Hester J N Penn Bldg  
Meador J R First Nat Bk bldg  
Moore J S 102 Whitsett bldg  
Smith L T 25 Gilmer  
\*Strickland L I 15 Gilmer  
Teague E R 5 s Scales

### DEPARTMENT STORES

Belk-Stevens Co 24-26 s Scales  
Cain's Dept Store 15-17 s Scales  
Charles Stores Co 4-8 s Scales  
Leinwand's Dept Store 115 s Scales  
Montgomery Ward & Co 123-25 s Scales  
Penney J C Co 112-14 s Scales

### DEPARTMENT STORES

(5c to 25c)

Newberry J J Co 30-32 s Scales

Rose's 5 10 & 25 Cent Store -8 Gilmer

### DEPARTMENT STORES

25c to \$1.00

Scott-Burr Stores Corp 33-35 s Scales

### DISINFECTANT MANUFACTURERS

Nasco Prod Inc 3 n West Market

### DRESS BLOCKING

RVILLE LDYR CO 1-3 s East Market

### DRESSMAKERS

Saunders Cora L 110 Silver

### DRUGS

NYAL—Gardner Drug Co 20 s Scales  
PENSLAR—Gardner Drug Co 20 s Scales

### DRUGGISTS

ARROWWOOD DRUG CO INC 36 s Scales  
Ellington Drug Co Inc 41 s Scales  
FETZER DRUG STORE 117 s Scales  
GARDNER DRUG CO 20 s Scales

### GARDNER DRUG CO.

Phone 14 and 15

Agents Hollingsworth Candy

\*Kappa Pharm 10 n West Market

### DRUGGISTS' SUNDRIES

GARDNER DRUG CO 20 s Scales

### DRY CLEANING

RVILLE LDYR CO 1-3 s East Market

Baldwin's and Review's

# WATCH THE FORDS GO BY

## LUCKY CITY MOTORS, INC.

FORD SALES AND SERVICE

120 Settle Street

Service Phone 614

Office Phone 612

NEIGHBORHOOD SERVICE STATION, MARTIN AND SCALES STS.

### REIDSVILLE LAUNDRY CO.

W. A. Cook, Proprietor

CLEANING—PRESSING—DYEING

Phones 413 and 414

### DRY GOODS

Price L B Merc Co 1½ Gilmer

Roman Max 114 s West Market

Rville Distributing Co 124 s West Market

**E**NGINE performance without parallel—Chrysler.

**MONTGOMERY**  
*Motor Company*

CHRYSLER AND PLYMOUTH

Phone 363—Night Phone 297

21 MOREHEAD ST.

### ELECTRIC FANS

ROBBINS & MYERS—Duke Power Co 124 Gilmer

### ELECTRIC POWER & LIGHT

DUKE POWER CO 124 Gilmer

### ELECTRIC RANGES

GENERAL ELECTRIC—Duke Power Co 124 Gilmer

HOT POINT—Duke Power Co 124 Gilmer

### ELECTRIC REFRIGERATION

CLARK FURN CO Inc 23 s Scales

DUKE POWER CO 124 Gilmer

1935 Reidsville City Directory

### ELECTRIC SERVICE

DUKE POWER CO 124 Gilmer

### ELECTRIC WATER HEATERS

HOT POINT—Duke Power Co 124 Gilmer

### ELECTRICAL APPLIANCES

DUKE POWER CO 124 Gilmer

### ELECTRICAL CONTRACTORS

IRVIN ELEC & RADIO CO 122½ Gilmer

### R C A, ZENITH RADIOS

IRVIN ELECTRIC & RADIO CO.

Phone 424

121½ Gilmer St.

### ELECTRICAL FIXTURES

IRVIN ELEC & RADIO CO 122½ Gilmer

### ELECTRICAL REPAIR SHOPS

IRVIN ELEC & RADIO CO 122½ Gilmer

### ELECTRICIANS

IRVIN ELEC & RADIO CO 122½ Gilmer

### ENGINEERS—CIVIL

Terry Engineering Co 201 United Bk & Trust Bldg

### EXPRESS COMPANIES

Southeastern Express Co 50-52 n East Market

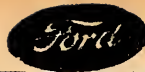

**REIDSVILLE LAUNDRY COMPANY**

*Cleaning, Pressing and Dyeing*

PHONES 413 and 414

MARKET & MOREHEAD STS.

**F**INEST low priced car in  
America—Plymouth.

**MONTGOMERY**  
*Motor Company*

CHRYSLER AND PLYMOUTH

Phone 363—Night Phone 297

21 MOREHEAD ST.

**FACIAL SPECIALISTS**

PRINCESS BEAUTY PARLOR 112-113 Whitsett Bldg

**FAIR GROUNDS**

Rville Fair Grounds Turner rd nr s Scales

**FAMILY FINISH LAUNDRY**

RVILLE LDRY CO 1-3 s East Market

**FEED DEALERS**

Farmers Feed & Seed Serv 109 s East Market  
Gille R M 129-37 s West Market  
McCollum J D & Sons 19-21 Gilmer  
Rockingham Poultry & Feed Co 118 n Scales  
Wright E L & Co 134 s Scales

**FERTILIZER DEALERS**

Carter R Falk 17 Settle  
Saunders T W 64 n West Market  
Strader E G 135 s East Market  
Wootton W T 68-70 n West Market

**FINANCE COMPANIES—SALARY**

REID FINANCE CO 103 Whitsett Bldg

**FISH DEALERS**

Stephens' Sea Food Mkt 102 s West Market  
\*Watkins Saml 66 n West Market

**FLOOR COVERINGS**

SANDS FURN CO 103 Gilmer & 113 Scales

**FLORISTS**

Barber Florist 230 n Scales

**FLOUR DEALERS**

Wright E L & Co 134 s Scales

**FLOUR MILLS**

Crescent Milling Co 46 n West Market  
Maxwell's Mill 60 n Scales  
Rville Flour Mill & Lbr Yd 2 Settle

**FRUIT DEALERS**

Rivers' Fruit Store 127 s Scales

**FUEL DEALERS**

RVILLE ICE & COAL CO 25 n Scales

**FUNERAL DIRECTORS**

BARKER-CHILDRESS FUNERAL HOME  
INC 120 Gilmer

**BARKER-CHILDRESS FUNERAL**

HOME

PHONE

3 3 0

\*CUNNINGHAM & LOWE 133 s East Market

**AMBULANCE SERVICE**

CUNNINGHAM-LOWE  
Funeral Home

Phone 531. 133 E. Market St.  
"Service First"

WILKERSON FUNERAL HOME 127 Gilmer

Baldwin's and Review's

# WATCH THE FORDS GO BY

## CLARK FURNITURE CO.. INC.

*Frigidaire Agency*

TELEPHONE 99

25 SCALES STREET

### FURNISHED ROOMS

Jacob Mattie 2 n Main  
Johnson Ella 68 Wentworth  
\*McGehee T A 22½ s West Market  
Robertson Lula 10 n Main  
Smith Vivian 114 n West Market

### FURNITURE DEALERS

Benson's Furn Co 2 n West Market  
CLARK FURN CO INC 23 s Scales  
RVILLE FURN CO 2-4 Gilmer

**REIDSVILLE FURNITURE CO.**  
Incorporated

GRUNOW, ATWATER KENT  
AND BOSCH

2-4 Gilmer St. Reidsville, N. C.  
PHONE 137

SANDS FURN CO 103 Gilmer & 113 s Scales

**SANDS FURNITURE CO.**

Furniture—Trunks—Stoves

Gilmer and Scales Sts. Phone 470

**G**UARANTEED performance with Chrysler.

**MONTGOMERY**

*Motor Company*

CHRYSLER AND PLYMOUTH

Phone 363—Night Phone 297

21 MOREHEAD ST.

### GAS COMPANIES

N C Gas Co 116 Gilmer

### GASOLINE

Amoco Montgomery Mtr Co 7-9 w Morehead  
Gulf—Rville Mtr Co 221 s Scales

### GENERAL INSURANCE

Gwynn W W First Nat Bank bldg  
Womack Francis 5 Bank of Rville bldg.

**FRANCIS WOMACK**

**INSURANCE**

**SINCE 1888**

### GENERAL MERCHANDISE

Talley A J & Son 326 n Scales

### GOLF CLUBS AND COURSES

Pennrose Pk Country Club Country Club rd

### GROCERS RETAIL

A & P Tea Co 27 Gilmer  
Apple G W 140 s West Market  
Barnes W R Gro 431 s East Market  
Burton J W 69 Irvin  
\*Cardwell Matilda 22 Meador  
Cook's Market 94 n West Market  
De Lancy J W Jr 309 n East Market  
Divinie Bessie 333 n East Market  
French J W 438 Vance  
Gardner J B Jr 112 n West Market  
Gillie R M 129-37 s West Market  
Gladden J O 32 Burton  
\*Hart Isaac 485 n East Market  
Hauser S E & Co 128-32 s West Market  
Home Hdwe & Food Co 141 Settle  
HOME HDWE & FOOD CO 141 Settle  
Inman's Gro 122 s West Market  
Kroger Gro & Baking Co 111½ s Scales  
Mangum J T 726 s Scales  
Martin Jos M n Scales at limits  
McCollum J D & Sons 19-21 Gilmer  
McKinney C H 168 Lawsonville av  
Mitchell Bros 105 Montgomery  
Modern Food Stores 200 n Scales  
\*Neal Gester S 88 Pine



*If You Have a Bad Fire Call "Fire Department"*

IF YOU WANT A GOOD FIRE CALL

**REIDSVILLE ICE & FUEL COMPANY** -- Phone 24

\*Neal Pearl 427 Harrison  
 Noles Gro Co 341 Lindsey  
 \*Pannell Lucy 50 Branch  
 Pender D Gro Co 12 Gilmer  
 Pender D Gro Co 11 s Scales  
 Pender D Gro Co 119 s Scales  
 Piggly Wiggly 128 Gilmer  
 Saleeby G A 833 s Scales  
 Star Gro 70 n Scales  
 Strader Bros 334 (333) n Scales  
 Talley J W 315 n East Market  
 Tate B R 83-85 Montgomery  
 W & M Stores 109 s Scales  
 \*Walker Lelia B 150 Jackson  
 Z B Store 8 n West Market

**GROCERS—WHOLESALE**

Rville Gro Co 101-03 s East Market  
 Rville Prod Co 11-13 Settle

**HARDWARE DEALERS**

Farmers Hdwe & Lbr Co 112-14 Settle  
 Home Hdwe & Food Co 141 Settle  
 Hopkins Farm Sup Co 14-16 Settle  
 Rville Hdwe Co 110 s Scales  
 Whittemore Hdwe Co 14 s Scales

**HARDWOOD DIMENSION**

N C Hickory Mfg Co 37 Hoke

**HARNESS MAKERS**

Talley T R 11 Gilmer

**HAT BLOCKING**

Rville Ldry Co 1-3 s East Market

**HOME BUILDERS**

Rville Bldg & Sup Co 810 s West Market

**HOME FURNISHINGS**

Clark Furn Co Inc 23 s Scales  
 Huntley-Stockton-Hill Co 9 s Scales

**HOMES—TRANSIENT**

Salvation Army 33 n East Market

**HOSPITALS**

Memorial Hospital 338 s Main

**HOTELS**

Belvedere Hotel 136 Gilmer  
 Piedmont Hotel 51-53 n East Market

**H**APPY days in a new  
 Chrysler.

**MONTGOMERY**  
*Motor Company*

CHRYSLER AND PLYMOUTH

Phone 363—Night Phone 297

21 MOREHEAD ST.

**HAIRDRESSERS**

\*Mobley Florence 115 Hall  
 PRINCESS BEAUTY PARLOR 112-113 Whit-  
 sett Bldg

**HALLS**

Central Labor Union 17½ s Scales  
 Jr Order United Am Mechs Hall 28 s Scales  
 Masonic Hall 28 s Scales  
 \*Masonic Hall 14½ n West Market  
 Red Men's Hall 25 Gilmer  
 \*Samaritan 72½ n West Market



# WATCH THE FORDS GO BY

## BARKER - CHILDRESS FUNERAL HOME

*Ambulance Service -- Phone 330*

HOME OF BARKER BURIAL ASSOCIATION

**I**T will pay you to inspect  
the new Plymouth.

**MONTGOMERY**  
*Motor Company*

*CHRYSLER AND PLYMOUTH*

Phone 363—Night Phone 297

21 MOREHEAD ST.

### ICE DEALERS

Rville Ice & Coal Co 25 n Scales

If you have a bad fire call "Fire Department"

**IF YOU WANT A GOOD FIRE**  
Call

**REIDSVILLE ICE & COAL CO.**  
Phone 24

### ICE CREAM—RETAIL

Gibson's Ice Cream Co 107 Gilmer

### ICE CREAM—WHOLESALE

So Dairies 73 n East Market

### INSURANCE

Continental Life Ins Co First Nat Bk Bldg  
Jefferson Standard Life Ins Co First Nat Bk  
Bldg

Life Ins Co of Va 3 Bank of Rville Bldg  
Maryland Life Ins Co Stiers Bldg  
**RVILLE INS & REALTY CO** 1-3 s Scales

### INSURANCE AGENTS

Bourne F N 10 n Scales  
Cresdy H R First Nat Bk bldg

Durham Life Ins Co of Raleigh 4 Bk of Rville

bldg

Griggs J L 10 n Scales  
Gwynn W W (General) First Nat Bk bldg  
Holderby M D Stiers bldg  
Lovelace J W Inc (Genl Ins) 25½ s Scales  
Powell E S 105 Whitsett bldg  
Powell Laura L (Gen) 105 Whitsett bldg  
Stokes Wm C Co (Gen) 18 Gilmer  
Thompson N C & Son 10 w Morehead

### INSURANCE COMPANIES—BONDING

Nat Surety Corp Laura L Powell Agt  
U S Fidelity & Guaranty Francis Womack  
Agt

### CASUALTY

Aetna Casualty & Surety W C Stokes Co Agts  
Am Bonding—W C Stokes Co Agts  
Am Indemnity—W C Stokes Co Agts  
Am Surety—W C Stokes Co Agts  
Hartford Accident & Indemnity—W C Stokes  
Co Agts  
U S Casualty—Rville Ins & Realty Co Agts

### FIRE

Aetna—W C Stokes Co Agts  
**AETNA**—Francis Womack Agt  
Agricultural—Laura L Powell Agt  
American Eagle—Laura L Powell Agt  
**AMERICAN EQUITABLE**—Rville Ins &  
Realty Co Agts  
Atlanta Home Underwriters—W C Stokes Co  
Agts  
Atlantic—W C Stokes Co Agts  
**BRITISH AMERICA**—Francis Womack Agt  
**CALEDONIAN**—Francis Womack Agt  
**CAROLINA**—Francis Womack Agt  
Citizens—W C Stokes Co Agts  
Columbia—W C Stokes Co Agts  
**COMMERCIAL UNION**—Francis Womack Agt  
**CONNECTICUT**—Rville Ins & Realty Co Agts  
Detroit Fire & Marine—W C Stokes Co Agts  
Dixie—Laura L Powell Agt  
Eagle Star & British Dominion—Laura L  
Powell Agt  
**EMPLOYEES**—Francis Womack Agt  
Employers Liability—Laura L Powell Agt  
**EQUITABLE**—Rville Ins & Realty Co Agts  
**FIDELITY-PHOENIX**—Rville Ins & Realty  
Co Agts

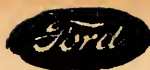

# GOLD - BELL, INC.

*Dodge and Plymouth Sales and Service*

TELEPHONE 69

114 E. MARKET STREET

**FIDELITY & GUARANTY**—Francis Womack Agt

**FIRE ASSN**—Francis Womack Agt

**FIREMEN'S FUND**—Francis Womack Agt

**FIREMEN'S OF NEWARK**—Rville Ins & Realty Co Agts

Great American Laura L Powell Agt

Hanover—W C Stokes Co Agts

**HARTFORD**—Francis Womack Agt

**HOME OF N Y**—Francis Womack Agt

Ins Co of State of Pa—W C Stokes Co Agts

**LIVERPOOL LONDON & GLOBE**—Francis Womack Agt

London Assurance Co—W C Stokes Co Agts

Ins & Realty Co Agts

**MASSACHUSETTS FIRE & MARINE**—Rville Ins & Realty Co Agts

Milwaukee Mechanics—W C Stokes Co Agts

National Fire—Laura L Powell Agt

**NATIONAL LIBERTY**—Francis Womack Agt

**NORTH BRITISH & MERC**—Francis Womack Agt

**NORTH CAROLINA HOME**—Francis Womack Agt

**NORTH RIVER**—Rville Ins & Realty Co Agts

**NORTHERN**—Francis Womack Agt

**NORWICH UNION**—Francis Womack Agt

Palatine—Laura L Powell Agt

Pennsylvania—Laura L Powell Agt

Piedmont—Francis Womack Agt

**PHOENIX OF HARTFORD**—Francis Womack Agt

**PHOENIX OF LONDON**—Francis Womack Agt

Providence Washington—Laura L Powell Agt

**RHODE ISLAND**—Rville Ins & Realty Co Agts

**ROYAL**—Francis Womack Agt

Scottish Union & National—Laura L Powell Agt

Sun of London—Laura L Powell Agt

U S Fire—W C Stokes Co Agts

Westchester—Laura L Powell Agt

(LIFE)

Atlantic—W C Stokes Co Agts

Continental—H R Cresdy Agt

Durham—4 Bk of Rville bldg

George Washington—N C Thompson & Son Agts

Jefferson Standard—S M Gibbs Spec Agt

Life Ins Co of Va—R J Turner Agt

Metropolitan—F N Bourne & J L Griggs Agts

Mut Benefit of N J—Francis Womack Agt  
Prudential—Laura L Powell Agt

(SURETY BOND)

**FIDELITY & DEPOSIT**—Rville Ins & Realty Co Agts

INTERIOR DECORATORS

Millner Annie E 79 Lindsey

Millner Hattie L 79 Lindsey

Millner Jane W 79 Lindsey

INVESTMENT BANKERS

Rockingham Inv Co Municipal bldg

**J**UST the car you waited for  
—Chrysler.

**MONTGOMERY**  
*Motor Company*

CHRYSLER AND PLYMOUTH

Phone 363—Night Phone 297

21 MOREHEAD ST.

JEWELERS

Jewel Box 25 s Scales

Mace S B 116 s Scales

RVILLE JEWELRY CO 19 s Scales

REIDSVILLE JEWELRY CO.

RADIOS—Philco, American Bosch  
NORGE ELECTRIC REFRIGERATORS  
Gibson Guitars Radio Repairing

19 Scales St.—P. O. Box 539

JUNK DEALERS

Terrell J L 15 s Harris

# WATCH THE FORDS GO BY

## WILKERSON FUNERAL HOME

*Ambulance All Hours*

PHONE 486

### JUSTICES OF THE PEACE

Butler J R 63 Lindsey  
Hall E F 111 Whitsett bldg  
Idol T E Stiers bldg  
WILLIAMS G W 205 United Bk & Trust bldg

**K**EEP up to date with a  
Chrysler.

**MONTGOMERY**  
*Motor Company*

CHRYSLER AND PLYMOUTH

Phone 363—Night Phone 297

21 MOREHEAD ST.

### KITCHEN CABINETS

SELLERS—Rville Furn Co 2-4 Gilmer

**L**ET us show you the new  
Plymouth.

**MONTGOMERY**  
*Motor Company*

CHRYSLER AND PLYMOUTH

Phone 363—Night Phone 297

21 MOREHEAD ST.

### LABOR ORGANIZATIONS

Central Labor Union 17½ s Scales

### LADIES HAIRDRESSING

PRINCESS BEAUTY PARLOR 112-113 Whitsett bldg

### LANDSCAPE GARDENERS

Waycaster A H 54 Lyle

### LAUNDRIES

Loo Yuk 115 Gilmer  
Model Laundry 108 Settle  
RVILLE LDY CO 1-3 s East Market

### REIDSVILLE LAUNDRY CO.

W. A. Cook, Proprietor

CLEANING—PRESSING—DYEING

Phones 413 and 414

### LAWYERS—(See' Also Attorneys)

Brewer C E Scott bldg  
Brown & Trotter 1-2 Bk of Rville bldg  
Dalton W R 110 Gilmer  
Gildewell P W Municipal bldg  
Gwyn A H Municipal bldg  
HESTER F EUG 13 Gilmer  
HUMPHREYS I R 10 n Scales  
Mayberry D F First Nat Bk bldg  
McMICHAEL JULE First Nat Bk bldg  
PENN H K 101 Whitsett bldg  
Scott H R Scott bldg  
SCURRY CLAUDE S 6 Bank of Rville bldg  
SHARP & SHARP 108 Whitsett bldg  
Stiers P T Stiers bldg  
Wrenn E H 204 United Bk & Trust bldg

### LIBRARIES

City Pub Lib 1st flr Municipal bldg

### LIGHT, HEAT & POWER COMPANIES

DUKE POWER CO 124 Gilmer

### LIVESTOCK DEALERS

Carter R Falk (Mules) 17 Settle  
Wright R P Jr (Horses & Mules) 215 s Scales

### LOANS—SALARY

REID FINANCE CO 103 Whitsett bldg



**MONTGOMERY MOTOR COMPANY**

*Chrysler and Plymouth Sales and Service*

TELEPHONE 363

21 Morehead St.

NIGHT PHONE 297

**LOCKSMITHS**

Laster W H 109 s West Market

**LUMBER DEALERS**

Farmers Hdwe & Lbr Co 112-14 Settle  
 RVILLE BLDG & SUP CO 810 s West Market  
 Rville Flour Mill & Lbr Yd 2 Settle

**LUNCH ROOMS—(See Also Cafes)**

Am Lunch 104 s West Market  
 \*Anderson H W 12 n West Market  
 \*Brandon W B 16 s West Market  
 Clark H B 5 w Morehead  
 Dutch Lunch 3 Gilmer  
 Grande Joseph 134 s West Market  
 Horsley Dorsie B 18 Settle  
 \*Jones Gordon 3 n East Market  
 \*Martin B B 417 n East Market  
 McAllister Archie 108 n West Market  
 \*New York Cafe 74 n West Market  
 \*Reeves Lillie 59 n East Market  
 Roberts' Lunch Rm 17 Settle  
 \*Spears C B 321 s Scales  
 Wimpy's 10½ s Scales

**MARCEL WAVING**

PRINCESS BEAUTY PARLOR 112-113 Whitsett bldg

**MASSAGE—FACIAL**

PRINCESS BEAUTY PARLOR 112-113 Whitsett bldg

**MEATS—RETAIL**

Cook's Mkt 94 n West Market  
 Newnam's Mkt 9 Gilmer  
 Strader Bros 334 (333) n Scales

**MEN'S CLOTHING**

H & H CLOTHING CO 7 s Scales

**MODISTES**

Foote Flora 18 s Scales

**MORTICIANS**

BARKER-CHILDRESS FUNERAL HOME  
 INC 120 Gilmer  
 WILKERSON FUNERAL HOME 127 Gilmer

**MOTION PICTURE THEATRES**

Broadway Theatre 126 s Scales  
 Rockingham Theatre 105 Gilmer

**MOTOR BUS LINES**

Atlantic Greyhound Lines ofc Belvedere Hotel

**MOTOR FREIGHT LINES**

Burton Lines Inc 41 n East Market

**MOVING AND HAULING**

Gilley H M 465 Vance

**MUSIC TEACHERS**

Ellington Georgianna (Piano) 23 Irvin  
 Lively L Lois (Piano) 17 Mercedes C pl  
 Smith Janie (Piano) 244 Lindsey  
 Womack Marion L (Piano) 283 Lindsey  
 Womack Mary R (Piano) 283 Lindsey

**M**ONTGOMERY will demonstrate the new Chrysler.

**MONTGOMERY**  
*Motor Company*

CHRYSLER AND PLYMOUTH

Phone 363—Night Phone 297

21 MOREHEAD ST.

**MACHINISTS**

Smith's Mach & Blksmith Shop 350 s West Market

**MANUFACTURERS' AGENTS**

Bauknight Franklin M (Confections) 54 Lindsey

# WATCH THE FORDS GO BY

## LUCKY CITY MOTORS, INC.

FORD SALES AND SERVICE

120 Settle Street

Service Phone 614

Office Phone 612

NEIGHBORHOOD SERVICE STATION, MARTIN AND SCALES STS.

### MUSICAL INSTRUMENTS—STRING

GIBSON Rville Jewelry Co 19 s Scales

**N**OTHING quite so fine as  
Plymouth.

## MONTGOMERY

*Motor Company*

CHRYSLER AND PLYMOUTH

Phone 363—Night Phone 297

21 MOREHEAD ST.

### NEEDLEWORK

McCollum Bertha 328 Piedmont

### NEWS DEALERS

Pantry Shelf 107 s Scales  
Tesh C L & Co 16 s Scales

### NEWSPAPERS

REIDSVILLE REVIEW (Daily) 12 n Scales

### NOTARIES PUBLIC

Baker Mary M 18 Gilmer  
Butler J R 63 Lindsey  
Hall E F 111 Whitsett bldg  
Mitchell R P 10 n Scales  
Orren Maryan C First Nat Bk bldg  
Powell Laura L 105 Whitsett bldg  
Satterfield R H Bank of Rville  
WILLIAMS G W 205 United Bk & Trust bldg

### NURSES—GRADUATE

\*Archer Mary S 481 n East Market

1935 Reidsville City Directory

### NURSES—PRACTICAL

Cummings Fannie (Mrs J R) 870 s Scales  
Dill Anna 117 Field

### NURSES—REGISTERED

Balsley Carrie 260 Lindsey  
Eyerly Sallie P 6 Clay  
Coleman Lillian 240 Piedmont  
Griggs Nova D 242 n Scales  
\*Noble Irene 90 Pine  
Scarce Rosa 232 s Main  
Wright Billie S (Mrs R P Jr) 26 Northup

**O**f course you will want a  
Chrysler.

## MONTGOMERY

*Motor Company*

CHRYSLER AND PLYMOUTH

Phone 363—Night Phone 297

21 MOREHEAD ST.

### OIL AND LUBRICANT DEALERS

Eggleston Bros 215 n Scales  
Herbin J W 701 s Scales  
MONUMENTAL SERV STA 1 n Scales  
Pure Oil Co of the Carolinas 215 n Scales  
Rockingham Sup Co Danville rd bey limits  
Standard Oil Co of N J ofc 36 Settle Bulk  
plant 5 Hall  
Texas Co (The) 24 Danville rd

### OPTOMETRISTS

Mace S B 116 s Scales



**REIDSVILLE LAUNDRY COMPANY**

*Cleaning, Pressing and Dyeing*

PHONES 413 and 414

MARKET & MOREHEAD STS.

**P**ARTICULAR people purchase Plymouths.

**MONTGOMERY**  
*Motor Company*

CHRYSLER AND PLYMOUTH

Phone 363—Night Phone 297

21 MOREHEAD ST.

**PAINT**

WOOSLEY'S Home Hdwe & Food Co 141 Settle

**PARKS AND PLAYGROUNDS**

Kiwanis Playground s Main cor Settle  
Lucky Strike Ball Pk Wray cor Carroll

**PERMANENT WAVING**

PRINCESS BEAUTY PARLOR 112-113 Whitsett bldg

**PHOTOGRAPHERS**

Baker Mary M 18 Gilmer  
Throckmorton Studio 17½ s Scales

**PHYSICIANS AND SURGEONS**

\*Clark A H 15 Gilmer  
Cozart B F 104 Whitsett bldg  
Cummings M P First Nat Bk bldg  
Ferneyhough W T (Ear, Eye Nose & Throat)  
206-08 United Bk & Trust bldg  
Fetzer P W 17 s Main  
\*Fisher Ora M 8½ n West Market  
Hester W S Penn bldg  
Jacob D J 2 n Main  
Jett S G Penn bldg  
Johnson W A 200 United Bk & Trust bldg.  
McAnally J M Bk of Rville bldg  
McGEHEE J W 1st fir Bank of Rville bldg  
Rudd P D 1st fir Whitsett bldg  
Thacker J H 117 s Scales

**PIES**

RVILLE BAKING CO 132 s Scales

**PLUMBERS**

Gladstone R G Co 17 Gilmer  
Hooper A B w Morehead cor Arlington  
Weber Henry 136 s West Market

**POULTRY BREEDERS**

Pennrington Poultry Farm n East Market  
RD 5

**POULTRY DEALERS**

Rockingham Poultry & Feed Co 118 n Scales

**PUBLISHERS**

BALDWIN DIRECTORY CO Charleston S C  
REVIEW CO (The) 12 n Scales

**PRINTERS**

Crescent Printery (The) 4 n West Market  
Mitchell C E 65 Lindsey  
RVILLE PRT CO 12 n Scales

**Q**UIET, smooth performance  
in a Chrysler.

**MONTGOMERY**  
*Motor Company*

CHRYSLER AND PLYMOUTH

Phone 363—Night Phone 297

21 MOREHEAD ST.

WATCH THE FORDS GO BY

# CLARK FURNITURE CO., INC.

*Frigidaire Agency*

TELEPHONE 99

25 SCALES STREET

**R**ELIABLE service for your  
Plymouth.

## MONTGOMERY

*Motor Company*

CHRYSLER AND PLYMOUTH

Phone 363—Night Phone 297

21 MOREHEAD ST.

### RADIATOR REPAIRING

McCarter Eddie L 207 s Scales

### RADIO DEALERS

CLARK FURN CO INC 23 s Scales  
IRVIN ELEC & RADIO CO 122½ Gilmer  
RVILLE FURN CO 2-4 Gilmer  
RVILLE JEWELRY CO 19 s Scales  
SANDS FURN CO 103 Gilmer and 113 s Scales

### RADIO REPAIRING

Holderby J W Wentworth nr limits  
IRVIN ELEC & RADIO CO 122½ Gilmer  
Ward L W 109 s West Market

### RADIOS

AMERICAN BOSCH—Irvin Elec & Radio Co  
122½ Gilmer

### RADIOS

IRVIN ELECTRIC & RADIO CO

Phone 424

121½ Gilmer St.

### REIDSVILLE JEWELRY CO.

19 Scales St.—P. O. Box 539

Gruen Watches                      Diamonds  
Jewelry Repairing Department  
Leather Goods    Sheaffer Fountain Pens

ATWATER KENT—Irvin Elec & Radio Co  
122½ Gilmer  
ATWATER KENT—Sands Furn Co 103 Gilmer  
& 113 s Scales  
GENERAL ELECTRIC—Clark Furn Co Inc  
23 s Scales  
GRUEN—Rville Jewelry Co 19 s Scales  
Grunow—Huntley-Stockton-Hill Co 9 s Scales  
GRUNOW—Irvin Elec & Radio Co 122½  
Gilmer  
Philco—Huntley-Stockton-Hill Co 9 s Scales  
PHILCO—Rville Jewelry Co 19 s Scales  
R C A Irvin Elec & Radio Co 122½ Gilmer  
R C A—Rville Furn Co 2-4 Gilmer  
ZENITH—Irvin Elec & Radio Co 122½ Gilmer

### RAILROADS

So Ry System frt & passenger depot 50 n  
East Market

### RANGE DEALERS

SANDS FURN CO 103 Gilmer & 113 s Scales

### RANGES

MAJESTIC—Sands Furn Co 103 Gilmer & 113  
s Scales

### RAYON FABRIC MANUFACTURERS

Rville Rayon Mills 59-61 n Scales

### REAL ESTATE

RVILLE INS & REALTY CO 1-3 s Scales  
Stokes Wm C Co 18 Gilmer

### REFRIGERATORS

FRIGIDAIRE—Clark Furn Co Inc 23 s Scales  
KELVINATOR—Duke Power Co 124 Gilmer

AMERICAN BOSCH—Rville Jewelry Co 19 s  
Scales



*If You Have a Bad Fire Call "Fire Department"*

IF YOU WANT A GOOD FIRE CALL

**REIDSVILLE ICE & FUEL COMPANY** -- Phone 24

**REFRIGERATOR DEALERS**

Clark Furn Co Inc 23 s Scales

**RENTALS**

**RVILLE INS & REALTY CO** 1-2 s Scales

**RESTAURANTS AND CAFES**

- Belmany Jos 12 Settle
- Belvedere Coffee Shop 134 Gilmer
- \*Crawford C C 15 Holderby
- Good Gulf Diner 110 n Scales
- Grand Cafe 112 s West Market
- Little Wonder Cafe 112 n Scales
- McGehee's Dining Car 26 s West Market
- \*Neal Gester S 88 Pine
- Palace Cafe 104 n West Market
- Pantry Shelf 107 s Scales
- Rascoe's Cafe 22 s Scales
- Sanitary Cafe 13 s Scales
- Thompson N C & Son 10 w Morehead

**ROAD BUILDERS**

**IKER & YOUNT** 10 Gilmer

**ROLLS**

**RVILLE BAKING CO** 132 s Scales  
**GAL 10-CLASSIFIED-FARRELL-**

**ROUGH DRY LAUNDRY**

**RVILLE LDRY CO** 1-3 s East Market

**SAWDUST DEALERS**

**N C HICKORY MFG CO** 37 Hoke

**SCHOOL SUPPLIES**

Arrowood Drug Co Inc 36 s Scales

**SCHOOLS-PUBLIC**

- \*Branch St Sch 61-65 Branch
- Franklin St Sch 16 Franklin
- Lawsonville Av Sch 64 Lawsonville av
- \*Race Track Sch 15 Stokes
- Rville High Sch Franklin sw cor Pine
- Washington High Sch 190 n Scales

**SEED DEALERS**

Farmers Feed & Seed Serv 109 s East Market

**SERVICE STATIONS**

- Barber's Serv Sta 130 Wentworth
- City Serv Sta 201 s Scales
- Dillard Serv Sta 57 n Scales
- Dixie Serv Sta 741 s Scales
- Down Town Serv Sta 111 Gilmer
- Eggleston Bros No 4 200 n Scales
- Eggleston Bros No 5 s Scale cor Woodrow
- Eggleston Bros No 6 130 n Scales
- Fitzgerald's Serv Sta 139-41 s West Market
- Fowlkes C C Danville rd bey limits
- French J W 438 Vance
- Lamberth's Serv Sta 325 s Scales
- Meador & McDonald Serv Sta 101 s Main
- MONUMENTAL SERV STA** 1 n Scales
- NEIGHBORHOOD SERV STA** 339 n Scales
- North End Serv Sta 358 n Scales
- North Scales Serv Sta 48 n Scales
- O & G Serv Sta Danville rd bey limits
- Robertson Oil Co 140 n Scales
- Rosebud Serv Sta 792 s Scales
- Saunders' Serv Sta 167 Lawsonville av
- Scales St Serv Sta 129 n Scales
- South End Serv Sta 750 s Scales
- Standard Oil Co of N J 74 Barnes
- Standard Oil Co of N J 35 n Scales
- Stone Carl M 30 Danville rd
- Trant Fred H 2 Danville rd
- Walker's Serv Sta 230 Barnes
- West End 349 Lindsey
- Worsham's Serv Sta No 1 36 Settle
- Worsham's Serv Sta No 2 136 s Scales

**S**EE the season's sensation  
 —Plymouth.

**MONTGOMERY**  
*Motor Company*

**CHRYSLER AND PLYMOUTH**

Phone 363—Night Phone 297

**21 MOREHEAD ST.**



# WATCH THE FORDS GO BY

## BARKER-CHILDRESS FUNERAL HOME

Ambulance Service -- Phone 330

HOME OF BARKER BURIAL ASSOCIATION

### SHEET METAL WORKERS

Gladstone R G Co 11 Gilmer  
Hooper W L 285 Wentworth

### SHOE DEALERS

Bane's 29 s Scales  
Cain's Clothing Store 121 s Scales  
Rville Shoe Mkt 21 s Scales  
Strader's Shoe Store 40 s Scales  
Turner's Shoe Store 111 s Scales

### SHOE REPAIRING

Bullock E B 98 n West Market  
Climax Shoe Shop 10 s Scales  
Dixon W B 106 s West Market  
Dixon's Shoe Shop 11 Gilmer  
\*Jefferson Saml 66 n West Market  
Shoe Hosp 12 s Scales  
Smith Eug 114 n Scales

### SHOE POLISH MANUFACTURERS

Nu-Shine Co Williams cor s West Market

### SHOE SHINERS

\*Broadway Shoe Shine Parlor 11-13 w  
Morehead  
\*Jones Freeman 131 s Scales

### SHOOTING GALLERIES

\*Williamson Percy 16½ s West Market

### SIGN PAINTERS AND MANUFACTURERS

Phillips Edgar 112 (r) Gilmer  
Rville Sign Serv 34 s Scales

### STATIONERY

Arrowood Drug Co Inc 36 s Scales

### STOVE DEALERS

RVILLE FURN CO 2-4 Gilmer  
SANDS FURN CO 103 Gilmer & 113 s Scales

### STOVES AND RANGES

EAGLE—Rville Furn Co 2-4 Gilmer

### SOCIETIES—BENEVOLENT & FRATERNAL

\*I B P O E Midway Lodge No 241 14½ n  
West Market  
Improved Order of Red Men Carolina Council  
No. 9 28 s Scales Comanche Tribe No 38  
28 s Scales Wabash Tribe No 193 28 s  
Scales  
Macabees Tent No 36 126 Gilmer Tent No 37  
126 Gilmer  
Masons A F & M Lodge No 384 28 s Scales  
Order of Eastern Star Chapter No 192 28  
s Scales Order of Rainbow for Girls As-  
sembly No 14 28 s Scales R A M Chapter  
No 89 28 s Scales  
Royal Arcanum Lucky Strike Council No 1957  
28 s Scales

**T**HE outstanding automobile  
of America—Chrysler.

**MONTGOMERY**  
Motor Company

CHRYSLER AND PLYMOUTH

Phone 363—Night Phone 297

21 MOREHEAD ST.

### TAILORS

\*Archer F D 14 s West Market  
Price Josh 111 s Scales

### TAXI SERVICE

\*Mullins Andrew 121 Ridge  
\*Neal J F 90 Pine  
\*Robertson Geo Jr 522 n Scales

### TELEGRAPH COMPANIES

Western Union Teleg Co 8 w Morehead

### TELEPHONE COMPANIES

Southern Bell Tel & Teleg Co 112 Gilmer



# GOLD-BELL, INC.

*Dodge and Plymouth Sales and Service*

TELEPHONE 69

114 E. MARKET STREET

**TEXTILE MILLS**

EDNA MILLS CORP 500 s West Market

**TIRE DEALERS**

MONTGOMERY MTR CO 7-9 w Morehead

**TOBACCO LEAF BROKERS & IMPORTERS**

Burton J H & Co 41 n East Market

**TOBACCO PRODUCTS MANUFACTURERS**

AM TOB CO 187 n Scales

**TOBACCO WAREHOUSES**

Brown's Whse 17 Settle  
Farmers Whse Williams nr Scales  
Smothers Whse 35 Piedmont  
Watts Whse 302-06 s Scales

**TOILET GOODS**

DOROTHY GRAY—Gardner Drug Co 20 s Scales  
ELIZABETH ARDEN—Gardner Drug Co 20 s Scales

**TOOL HANDLE MANUFACTURERS**

N C HICKORY MFG CO 37 Hoke

**U**RGE your friends to see the Plymouth.

**MONTGOMERY**  
*Motor Company*

**CHRYSLER AND PLYMOUTH**

Phone 363—Night Phone 297

21 MOREHEAD ST.

**UNDERTAKERS**

BARKER-CHILDRESS FUNERAL HOME  
INC 120 Gilmer

\*CUNNINGHAM & LOWE 133 s East Market  
Rville Funeral Parlor 18 s West Market  
WILKERSON FUNERAL HOME 127 Gilmer

**UPHOLSTERERS**

Smith J H w Morehead at Franklin

**V**ALUE for every cent invested—Chrysler.

**MONTGOMERY**  
*Motor Company*

**CHRYSLER AND PLYMOUTH**

Phone 363—Night Phone 297

21 MOREHEAD ST.

**VACUUM CLEANERS**

ROYAL—Duke Power Co 124 Gilmer

**VETERINARIANS**

Ferguson G A First Nat Bk bldg

**W**E recommend the new Chrysler.

**MONTGOMERY**  
*Motor Company*

**CHRYSLER AND PLYMOUTH**

Phone 363—Night Phone 297

21 MOREHEAD ST.

**WATCH & JEWELRY REPAIRING**

Tesh C L & Co 16 s Scales

Baldwin's and Review's

WATCH THE FORDS GO BY

**WILKERSON FUNERAL HOME**

*Ambulance All Hours*

PHONE 486

**WELDERS**

Rville Welding Shop 123 s West Market

**WET WASH**

RVILLE LDRY CO 1-3 s East Market

**WOMEN'S APPAREL**

H & H CLOTHING CO 7 s Scales

**WOOD DEALERS**

\*Hairston Eug 405 n East Market

\*Lowe E M 62 n West Market

N C HICKORY MFG CO 37 Hoke

\*Parker James 28 Chestnut

RVILLE ICE & COAL CO 25 n Scales

\*Robbins Gilbert 401 s Scales

**Y**OU will enjoy a ride in the  
Plymouth.

**MONTGOMERY**  
*Motor Company*

CHRYSLER AND PLYMOUTH

Phone 363—Night Phone 297

21 MOREHEAD ST.

**Z**ESTFUL drives in the new  
Chrysler.

**MONTGOMERY**  
*Motor Company*

CHRYSLER AND PLYMOUTH

Phone 363—Night Phone 297

21 MOREHEAD ST.

# Southern Printing and Publishing Company

CHARLESTON, SOUTH CAROLINA

Established 1853

## CREATIVE ADVERTISING is OUR BUSINESS

The creation of ideas to sell by direct mail is featured at our establishment.

We have served thousands of satisfied customers during the many years we have been in the printing business. We have created original ideas which have increased the business of our clients to their entire satisfaction.

Write us today and we will be glad to go into your advertising problems with you.



THE EMBLEM

OF QUALITY

## PUBLISHERS OF BOOKS THAT SELL

We have published from time to time many and varied types of books which have had exceptional sales. We are of the opinion that any printer can set type, but comparatively few can plan a book.

Let us figure with you when you are in the market for anything in the printing or publishing business.

We handle publications such as weekly papers, monthly magazines, college annuals; medical, historical, or any other form of books.

The printing of folders in one color or the many colors of Nature for hotels and cities is a specialty with us.

Printing, publishing, ruling and binding that pleases.

(THIS DIRECTORY IS A PRODUCT OF OUR PLANT)

PRINTERS : BINDERS : PUBLISHERS

BALDWIN'S AND REVIEW'S

# Reidsville

NORTH CAROLINA

## NUMERICAL TELEPHONE DIRECTORY

1935



Containing a list of telephone subscribers arranged according to telephone numbers. The information listed below was obtained by a house-to-house canvass and is offered for the convenience of subscribers to the City Directory. Since telephone numbers change rapidly, it is suggested that persons using this list refer to the latest edition of the regular telephone directory issued by the Southern Bell Telephone Company, in order to verify the information contained herein.

Copyright 1935 by Baldwin Directory Co., Inc.

1 Rville Review (The)	30 Eggleston Bros No 5 Serv Sta	61-J McCrosson M E
2 First National Bk	31 Duke Power Co	63 Gardner Coal Co
3 Rockingham Supply Co	32 Smith L T	64 Whittemore Hdwe Co
4 Jett S G phys	33 Southeastern Exp Co	65 Teague E R
5 So Ry System frt ofc McAnally J M	34 Mitchell W S	66 Cardwell W J
7 Pinnix Lillie B	35 Williams & Co	67-M McKinney C H
9 Turner's Shoe Store	36 Memorial Hosp	68 City Police Dept
10 Link H E	38 McCollum J D	69 Gold-Bell Inc
11 Chase Bag Co	39 Gable's	70 Rville Gro Co
12 Abernathy M B	40 Dixon's Shoe Shop	71 Strader's Shoe Store
13 Rville Hdwe Co	41 Womack Francis	72 Modern Food Stores
14 Gardner Drug Co	43-J McBrayer G F	73 Terry S F
15 Gardner Drug Co	44 Chaney J W	74 Betty's Beauty Shoppe
16 Brewer C E Scott H R	46 Eggleston Bros No 4	76 Johnson W A
17 Burton J W gro	47-W Gladstone R G Co	77-W Pettigrew C H
18 Bank of Rville	48 McAnally J M	78-W Ellington Kate
19 Blackburn E H	49 Pennington Poultry Farm	79 Charles Stores Co
20 Hazel Shoppe	50 McGehee J W ofc	80 Penney J C Co
22 Cook's Mkt	51 McGehee J W	81-J Stiers P T
23 Edna Mills Corp	52 Brown & Trotter	81-W Apple G W
24 Rville Ice & Coal Co	53 Robinson James	82 Rascoe's Cafe
25-J Durham N L	54 Saunders' Serv Sta	83 Montgomery R S
25-W Sanders W P	55 Kemp Evelyn A	84 McCollum J D & Sons
26 Montgomery Ward & Co	56 Jewel Box Inc	87-W Gladstone Louie B
27 Rville Flour Mill & Lbr Yd	57 Cain's Dept Store	88 Rville Coca-Cola Btlg Co
28 Jett S G	59-J Jones A D	89 Whittemore T R
29-J Brandon W B	59-W Carroll D L	90 Piedmont Hotel
	60-W Clark A H	91 Rville Mtr Co
		92 City Water Wks
		93 Inman's Gro



**REIDSVILLE LAUNDRY COMPANY**

*Cleaning, Pressing and Dyeing*

PHONES 413 and 414

MARKET & MOREHEAD STS.

- 94 W & M Stores Inc
- 95 Gwyn A H
- 96 Lesueur Ida M
- 97 Penn Stella E
- 98 Burton Lines Inc
- 99 Clark Furn Co
- 100-J Smith's Mach & Blk-smth Shop
- 100-W Lamberth's Serv Sta
- 101 Huntley-Stockton-Hill Co
- 102 Butler J L
- 104 Pipkin J B
- 105 Nasco Products Inc
- 106 Rockingham Co Welfare Dept
- 107-W Walker Sallie P
- 108-W McAdams J H
- 109 Lienwand Moses
- 110-J Daniels F L
- 111 Hodges Marion
- 112-J Williams J R
- 112-W Butler J L
- 114 Worsham's Serv Sta No 2
- 115 Womack Marion L
- 116 Sisson H H
- 117 Irvin G L
- 118 Sou Ry System (ticket ofc)
- 119 Jefferson Standard Life Ins Co
- 120 Lienwand's Dept Store
- 121 Hester F Eug Baker Mary M
- 122 Allen H G
- 123 Davis Cabell
- 124 Young D R
- 125 Moricle Elmo
- 126-R Hopkins T D
- 126-W Thompson N C
- 127 City Fire Dept
- 128 Minor R L
- 129 Throckmorton Studio
- 130 Burton Ella S
- 131-J Sprinkle J T
- 131-W Somers Alonzo
- 132 Martin J H
- 133-W Hester F E
- 134 Whitsett Lillie
- 135 St Hwy Comm Garage
- 136-J Brooks Florence C
- 136-W Whitsett H A
- 137 Rville Furn Co
- 138 Newell Pattie

- 139 Allen D R
- 140 Newell J R Coal Co
- 141-J Fels Saml
- 141-W Sprinkle B F
- 142 City Mgr & Treas
- 142 City Police Dept
- 143 Crescent Printery
- 144 Oliver W M
- 145 Foy W H
- 146 Millner W B
- 148 Martin J B
- 149 McCollum J H
- 150 Powell J A
- 151 Pettigrew T L
- 152 Hutcherson Frances E
- 153 Neal J F
- 154-J Satterfield R H
- 155 Perry L J
- 156 Womack J L
- 157-J Hudson R J
- 158 Irvin Eug
- 159-J Keck E F
- 159-W Hooper W L
- 160 Beaver R L
- 161 Scurry C S
- 162-J Brown W R
- 162-W Perkins R L
- 163 Rothrock O A
- 164 Brown's Whse
- 165-J Tucker R H
- 165-W Windsor W S
- 166 Scott J F
- 167 Cozart B F
- 168-W Balsley Carrie
- 169 Smothers' Whse
- 170 Reid Finance Co
- 171 Pamplin C A
- 172-J Kernodle Sallie J
- 173 Postal Teleg-Cable Co
- 174-J Dalton W R
- 175 Cobb Tire & Battery Co
- 176-W Grogan J H
- 177 Oliver Manton
- 178 Whittemore W M
- 180 Rville Rayon Mills
- 181 Goodman A J
- 182 Rockingham Poultry & Feed Co
- 183 Rville Prod Co
- 184 Weinstein Aaron
- 186-J Robinson James
- 187-J Watt E D
- 188-J Setliff W C
- 188-W Vaughan Haywood

- 189 County Sheriff (Rville ofc)
- 190-J Smith J H
- 190-R Smith J H
- 191 Hubbard Laura
- 192 Smith L T
- 195-J Cook G T
- 196-J Wilkinson Arch
- 197 Gilley H M
- 198 Meador & McDonald Serv Sta
- 199 Springs' Dry Cng
- 200 Arrowood Drug Co
- 201 Turpin W L
- 202 Barber Florist Inc
- 203 Clark H B
- 205-J Reid Henrietta S
- 205-W Satterfield Georgia
- 206-W Lynn C L
- 208 Dalton W R
- 209 Scott H R Hester W S
- 210 Womack Ada
- 211-J Williams Martha
- 211-W Overman Betty L
- 212 City Serv Sta
- 213 Winstead N A
- 214-J Stiers P T
- 214-W Hutcherson N F
- 215-J Humphreys I R lawyer
- 216 Glidewell P W
- 217 King Jesse
- 218-J Meador J R
- 219-J Barber G E
- 220 Howerton W W
- 221-J Talley M Ganie
- 222 Worsham's Serv Sta
- 223-J Whittemore Annie J
- 225-J Carter Bertha
- 227 Ross M U
- 228-J Irvin W J
- 229-J Jones T W auto repr
- 230-J Mitchell R P
- 230-W Hooper Jennie
- 231-JWay A W
- 233 Frashure Emma
- 234 Ratcliffe R R
- 236-W Shelton Mattie
- 237 Cummings M P
- 238 McCollum W E
- 239-W Grogan T R
- 240 Womack J F
- 241 Alderson C H
- 242 Hester J N dentist Hester W S phys

**CLARK FURNITURE CO., INC.**

*Frigidaire Agency*

TELEPHONE 99

25 SCALES STREET

244-J Somers J B  
 244-R Weatherly W C  
 244-W Allen J H  
 245-J Paschal Eliz  
 246 Scott P B  
 247 Burton C S  
 248 Craig Berta R  
 249 Standard Oil Co of N J  
 250 Carter R F  
 251 Cummings M P  
 253 Stephen's Sea Food Mkt  
 254 Gillie R M  
 256 Gardner T L  
 257-J Coleman Susan  
 257-W Wray R G  
 258 Eggleston Bros  
 Pure Oil Co  
 259-J Scoggins C B  
 259-W Martin G E  
 260-J Foster W F  
 260-W Hooper A B  
 261 Wells J S  
 262-J Mangum J T  
 263 Ware S H  
 264 Wilkerson H P  
 265 Farmers Hdwe & Lbr Co  
 266 Newnam R G  
 267 Climax Barber Shop  
 268-W Johnson W J  
 269 Rascoe J H  
 270 Princess Beauty Parlor  
 272-J Rville Mers Assn  
 272-W Chamber of Commerce  
 273 Stokes Wm C Co  
 274 Price Fredk S  
 275-J Brooks T R  
 275-W Mitchell J W  
 276 North End Serv Sta  
 277-J Mace S B  
 278-J Baker Avery  
 279 Mobley H M  
 280-J Carter J E  
 281 Womack J D  
 282 Meador J R  
 284 DeLancey J W Jr  
 285 Strader Ward  
 286 Fetzer P W  
 288 Lide T A  
 289 Penn T J  
 Rockingham Investment  
 Co  
 290 Hester J N  
 291 Kailer F E  
 292 Rville Funeral Parlor  
 293 Dailey R I

294 Rville Printing Co  
 295 Talley R H  
 296 Martin's Garage  
 297 Satterfield J P  
 298-J Townes E M  
 300 Fetzer Drug Store  
 Thacker J H phys  
 301 Roberts' Lunch Rm  
 303-J Smithy L L  
 303-W Moore C S  
 304 Newman J R  
 305-J Truitt Virgil  
 306 Watt R L  
 307 Powell Laura L  
 308 Smith O A  
 309-W Mitchell Bros  
 310-W Hester Minnie R  
 311 Burton J H & Co  
 312 Crouse T V  
 314 Mullins J W  
 315-J Pearson Alvis  
 315-W Geringer C W  
 316-J Thompson Annie  
 316-W Burton Annie  
 317 Crutchfield G E  
 318 Southard W W  
 319-W Willias D T  
 320 Williams G W  
 221 DeLancey J W  
 322 Smothers F E  
 323 Duke Power Co (sub  
 sta)  
 325 Trotter Lucy E  
 327 Strader Bros  
 328 Strader Bros  
 329 Barker E G  
 330 Barker-Childress Fu  
 neral Home Inc  
 Barker Mut Burial Assn  
 331 Miller Annie B  
 332 Benson Ella B  
 334 Irvin W J Jr  
 335 Osborne P L  
 336 Helmus G H  
 337 Rogers J B  
 338 Gregory J D  
 339 Newnam's Mkt  
 340 Cook W A  
 341-W Gardner Bettie S  
 342-J Cresdy H R  
 342-W Ziglar B H  
 344 Thompson N C & Son  
 346-W Watlington J H  
 347 Yount L C  
 348-W Kemp J P

349 Womack Francis  
 352 Lively K K  
 353-J Wheeler E W  
 354-W Moore J F  
 355-J Johnson Hugh  
 355-W Saunders J H  
 357 DeFrese S R  
 358 Thompson K R  
 359 Mayberry D F  
 360 Meador W M  
 361 Archer F D  
 362 Ware E B  
 363 Montgomery Mtr Co  
 364 Am Suppliers Ins (sheds)  
 365 Maxwell J R  
 366 Wrenn E H  
 367 Stocks Lizzie  
 369 Am Tob Co (power  
 plant)  
 370 Am Suppliers Ins re-  
 drying  
 371 Am Tob Co  
 Am Suppliers Inc  
 372 Am Tob Co cutting dept  
 373 Am Suppliers Inc stem-  
 ming  
 374 Am Tob Co shipping  
 dept  
 375 Am Suppliers Inc sheds  
 376 Price Damaris  
 377 Ellington Drug Co  
 378 Adams T B  
 379-J Belmany F J  
 379-W Huskey J B  
 380 Davis C W  
 381 Ferneyhough W T  
 383-M Inman W H  
 383-R Gammon J T  
 383-W Williamson G O  
 384 Rockingham Theatre  
 385-J Hastings Grace  
 386 Gwyn A H  
 387-M Adams M E  
 388-W Wilkins Mary  
 389-J Saunders Doyle  
 389-W Leath O W  
 390 Burton J E  
 391 Wray W B  
 393 Texas Co (The)  
 394-J Jones S M  
 395-W Thiele H J  
 396 Neese J L  
 397-J Bane Aaron  
 397-W McDonald J F  
 399-J Trent G M Jr



*If You Have a Bad Fire Call "Fire Department"*

IF YOU WANT A GOOD FIRE CALL

**REIDSVILLE ICE & FUEL COMPANY -- Phone 24**

400 U S Int Rev Serv  
 401-J Jones Alice  
 403 Springs E C  
 404 Adams Serv Sta  
 405 Giles W M  
 406 \*Manhattan Clnrs  
 407 Art Beauty Shoppe  
 408-J Yarboro Florrie D  
 408-R Hundley H C  
 408-W Mangum J T gro  
 409 Cain's Clothing Store  
 410-W Durham J W  
 411-R Dabbs R G  
 412 Rascoe S E  
 413 Rville Ldry Co  
 414 Rville Ldry Co  
 415 Sharp & Sharp  
 416 Sharp J M  
 417 Norman J R  
 418 Arrowood F M  
 419 Firesheets C L  
 421 Trotter B C  
 422 Noles Gro Co  
 West End Serv Sta  
 423 Siddle S W  
 424 Irvin Elec & Radio Co  
 425-J Harris R S  
 425-M Herbin J W oils  
 426 Ferguson G A  
 Gwynn W W  
 427 Anderson H W  
 428 Mayo Fannie A  
 429-J Perkins G W  
 429-W Garrison C H  
 430 U S Post Office  
 431-M Stanley J W  
 431-R Holderby F P  
 431-W Pinkston T E  
 433-J Fitzgerald's Serv Sta  
 433-M Boy Scouts of Am  
 433-W Rville Welding Shop  
 434 Economy Auto Supply  
 435 Gille R M  
 436 Rville Community Chest  
 437 Sasser T L  
 438 Smith W H  
 439 Divinie Bessie  
 440 Fetzer P W phys  
 441 Robbins Gilbert  
 442 Wray T S  
 443 Mayberry D F  
 445 Petuske C J  
 446-W Ingram Roma  
 447 Saunders J W  
 448 Model Ldry

449 McWhorter G M  
 451 Craddock W C  
 452 Somers G W  
 453 DeGrotte Fred  
 454 Sartin J E  
 456 Good Gulf Diner  
 457-J Parsons V B  
 457-W Bobbitt J A  
 458 Sanitary Cafe  
 459-J Holderby M D  
 459-W Williams C Y  
 460 Pantry Shelf  
 461 Saunders T W  
 462-J Penn H K  
 462-W Hopkins Farm Sup Co  
 463 Rascoe R R  
 464-J Lewis W E  
 464-W Covington C W  
 466-J Brewer C E  
 467 \*Washington High Sch  
 468 Turner A N  
 469 Clark W H  
 470 Sands Furn Co  
 471 Balsley J B  
 472-W Mobley Otis  
 474 Richardson W B  
 475 Anderson D J  
 476 Wootton C A  
 477 Tatem J C  
 478-W Smithy C W  
 479 Nichols Wm  
 480 Dallas Rosa B  
 482-J Williams J E  
 484 Eggleston Bros No 6  
 485 Brown G R  
 486 Wilkerson Funeral Home  
 487 McDowell F L  
 488 Garner G W  
 489 Price J E  
 490 Stokes W C  
 491 Stallings J R  
 492 Anderson Richd  
 495 Kiker W B  
 496 Mobley J H  
 497-J Clark E E  
 500 Hood System Industrial  
 Bk  
 Lovelace J W Inc  
 502-R Watt A W  
 503 Kiker & Yount  
 505 Brown A F  
 506-W Gentry R W  
 508 Vanity Beauty Shop  
 511 Fagge S F  
 513 Dailey P N

515 Bauknight F M  
 516 Rascoe M T  
 517-J Laster W H  
 518 Thompson J L  
 519 Willis P A  
 520 Rville High Sch  
 521 Somers W S  
 522 Penn H K  
 523 Clark Loula B  
 524 Rville Bldg & Sup Co  
 525 Goodson W S  
 528 Talley A J & Son  
 527-J Lemons Eliz  
 527-W Ware Dora B  
 528 Ellingotn J E  
 529 Nu-Shine Co Inc  
 530 Belk-Stevens Co  
 531 \*Cunningham & Lowe  
 532 Saunders R R  
 533 Barber C H  
 534 Pipkin W B  
 536 Atlantic Greyhound  
 Lines  
 Belvedere Hotel  
 Bus Sta  
 538 Big Bill Btlig Co  
 540 Crawford G D  
 541 Burton R T  
 542 McDonald E J  
 543 Bell J A  
 544-J Mace S B  
 545 Somers E L  
 548 Williams Agnes J  
 550 Blue Front Billiard  
 Parlor  
 551 Haynes L E  
 552-W Roach R W contr  
 553-J National Re-Emp  
 Serv  
 554 Turner W V Jr  
 555-R Clymer D M  
 555-W Walters M D  
 556 Gibbs S M  
 557 Wray R H  
 559 Norman W O  
 560 Hooper P M  
 561 Knight H D  
 562 Somers Nellie W  
 563 Claybrook J F  
 564-W Woodall H N  
 566 Pleasants M W  
 568 Tate B R  
 569-J Clarke E H  
 569-W Bethea Morrison  
 570 Rville Baking Co



# WATCH THE FORDS GO BY

## BARKER - CHILDRESS FUNERAL HOME

Ambulance Service -- Phone 330

HOME OF BARKER BURIAL ASSOCIATION

571-W Bennett M M  
 572 Mitchell D E  
 573 Price J R  
 574 Berry J H  
 576 Powell Laura  
 577 Husk M S  
 578 Oliver C R  
 579-J Throckmorton L B  
 580-R Gorman O B  
 581 Dunn Myrtle  
 582-W French J W gro  
 584-J Monumental Serv Sta  
 584-W Deane D W  
 585 Worsham W F  
 586 Hutcherson R W  
 587 White H W  
 589 Gwaltney W C  
 590-W Turner R L  
 591 Moore H C  
 593 Olesen Meldahl  
 594 Cummings Pink  
 595 Meador J E  
 597 Young W B  
 599 McCollum L C  
 602 Farmers Whse  
 605 Crutchfield I G  
 606-J Monsees M W  
 606-M Lasley Annie E  
 606-R Joyce L G  
 606-W Roberts J A  
 608 Hooper A B  
 Adams Elec Co  
 609-J N Y Cafe  
 610 Dodson H H  
 612 Lucky City Mtrs Inc  
 613 Faucette G W  
 614 Lucky City Mtrs Inc  
 615 Barbee C V  
 616 Moore J S  
 617 Miller Alice C  
 619-J Millner Hattie L  
 619-W Chapman Eva  
 621-J Strader Rosa  
 622 Trotter W A  
 624 Home Hdwe & Food Co  
 625 Taylor J A  
 626 Boyd W H  
 628 Richardson P W  
 630 H & H Clothing Co  
 631 Walker Sarah J  
 633-J Murphy J D  
 633-W Chance Annie B  
 634 Talley J W  
 636 Allen R H

637 Dudley W G  
 638 Neighborhood Serv Sta  
 641 N C Gas Co plant  
 642 N C Gas Co ofc  
 643 Cline J M  
 644-R Lively K K Jr  
 644-W Martin P L  
 645 Burch W F  
 647 Morrison H L  
 649-J Barnes Sallie V  
 650 Ferneyhough W T  
 Williams G W  
 651 Mobley J R  
 653-M Pettigrew C H Jr  
 653-W Saunders J W  
 656 McLean J E  
 657-J Bolyn Mattie  
 658 Miller G H  
 659-J James J W  
 660 Swann C W  
 661-J McGehee W R  
 663-J Terrell J L  
 663-W Fontaine W A  
 669-J Myrick A N  
 671 Pettigrew E D  
 672-J Cantrell Frank  
 672-R Holderby J W  
 672-W Taylor J S  
 673 \*Pannill Lucy  
 674-J Lowe E M  
 675 Clark G R  
 677 N C Hickory Mfg Co  
 678 Williams W C  
 679 Hauser S E & Co  
 682-J Fry H E  
 683 Pennrose Pk Country  
 Club  
 684 Mathews E Bess  
 686 Wright E L & Co  
 688-J King R L  
 688-W Humphreys I R  
 689 \*Kappa Pharm  
 690-J Haley Pearly  
 692-J Williams Martha  
 692-W Holt F L  
 694 Halbert's Credit Clo Co  
 696 Strader B W  
 697 Harris Cora  
 698-W Smith M T  
 699 Wilson S S  
 761-W Trant F H  
 762 Michaels D R  
 763 Gregory J F  
 764 Groff R L

766 Dobbs J E  
 768 Dally F H  
 770 Moore J S  
 772-M Trent G M  
 772-R Jones E M  
 775 U S Dept Colr of  
 Customs  
 776-J Wootton W T  
 778 Penn Bldg  
 Penn C A Jr  
 779 White Mary A  
 780 Am Suppliers Inc  
 (sheds)  
 783-J Craddock H C  
 783-R Smith J R  
 783-W Griffin H P  
 784 Hall J C  
 785 \*Clark A H  
 786 Blackburn G F  
 791 Wrenn E H  
 792 Douglass Jerome  
 794-J Smith T M  
 795 Sands R W  
 796-J Smith K L  
 796-W Williams I R  
 798 Walker E P  
 799-J Wright R P Jr  
 799-W Adams D C  
 3902 Bennett J W  
 4468 Mason Cora L  
 9000 So Bell & Teleg Co  
 9085 Wall C B  
 9087 McClintock C G  
 9100 Rville Funeral Parlor  
 9102 Piedmont Hotel  
 9114 Dutch Lunch  
 9117 Nimer Bros Cafe  
 9118 Belmany Joseph  
 9122 Down Town Serv Sta  
 9124 South End Serv Sta  
 9125 Barber's Serv Sta  
 9126 Scales St Serv Sta  
 9128 Mitchell's Soda Shop  
 9129 Palace Cafe  
 9131 Grand Cafe  
 9142 Rosebud Serv Sta  
 9145 Robertson Oil Co  
 9147 O & G Serv Sta  
 9148 North Scales Serv Sta

*Presenting ...*

# THE 1935 REIDSVILLE CITY DIRECTORY

— :: —  
An accurate and authentic Directory of Greater Reidsville embodying all of the unique and valuable features commonly appearing in Baldwin Directories.



For the first time a Reidsville City Directory offers a Householders' Supplement. Directory advertisements reach hundreds of Reidsville homes every day in the year—truly a tremendous advertising value.

— :: —  
*The Standard Set by This Directory Will Be  
Maintained in Future Issues or Editions*

— :: —  
AN ACCURATE DIRECTORY — EXCELLENTLY  
PRINTED AND DURABLY BOUND—PROMPTLY DE-  
LIVERED AND REGULARLY ISSUED — SERVING  
REIDSVILLE ADEQUATELY.

— :: —  
**BALDWIN DIRECTORY COMPANY**  
— AND —  
**THE REIDSVILLE REVIEW**



HOME OFFICE: 125 Meeting Street, Charleston, S. C.

BALDWIN'S AND REVIEW'S  
**REIDSVILLE**  
 NORTH CAROLINA  
 RURAL ROUTE DIRECTORY  
 1935



Containing the names of rural residents arranged by routes.

Copyright 1935 by Baldwin Directory Co., Inc.

**ROUTE 1—South from city  
 via S Scales St and  
 Thompsonville — Greens-  
 boro hwy**

Apple J P  
 Apple L W  
 Badgette J H  
 Bennett Annie  
 Bennett J K  
 Bennett J W  
 Blackwell F S  
 Blackwell Lawrence  
 Bolden G C  
 Brande I E  
 Brande Ika  
 Brannock J L  
 Brintle D W  
 Brown W D  
 Burton W S  
 Butler E S  
 Butler Stokes  
 Carroll R A  
 Chambers Lester  
 Chitty R D Mrs  
 Clapp Bessie Mrs  
 Clark H G  
 Clark J W  
 Clymer D M  
 Combs A E  
 Combs F L  
 Cotton Gurney  
 Cross S B  
 Dabbs R G  
 Davis G T  
 DeGrotte C H  
 Donovan Ruth H  
 Ellington L

Gilliam A B  
 Gilliam D W  
 Gilliam L H  
 \*Graham Mary R  
 \*Graves Alma  
 Graves Spencer  
 \*Graves Wm  
 Griffith F T  
 Hairston Robt  
 Hammock E C  
 Hannoak E R  
 Harrison H T Mrs  
 Hendrix D A  
 Hill W G  
 Hill T C  
 Hill W M  
 Hooper O D  
 Hooper David  
 Hooper Jos  
 Hopkins A D  
 Hopkins Martha P  
 Hutcherson Lillian M  
 Johnson Flossie  
 Johnson Lennie  
 Jones O C  
 Jones Sallie  
 Jones W E  
 Kepley D McC  
 Kepley Louise P  
 Kernodie Richd  
 King M W  
 King Walter  
 Lambeth L L  
 Langley W P  
 Makins J E Mrs  
 Manly W M  
 Martin Jos

Martin Mary W  
 Matkins W H  
 Maynard J H  
 McColium R W  
 McKinney A R  
 McKinney B F  
 McKinney E B  
 McKinney Geo  
 McKinney H M  
 McKinney Jos  
 McKinney P D  
 McKinney S A  
 McKinney W P Mrs  
 McKinney W S  
 McKinney Z J  
 McMichael Dillard  
 Mitchell J M  
 Mitchell W L  
 Moorefield Cora Mrs  
 Page G J  
 Page W J  
 Pange J L  
 Paschal Bertha  
 Paschal C B  
 Paschal E P Mrs  
 Paschal Richd  
 Paschall Sallie  
 Pearson C W  
 Perkins J H  
 Pearson R L  
 Pegram Nannie  
 Perkins G L  
 Perkins J H  
 Perkins J W  
 Pike Margt  
 Poteat A E  
 Pritchett John



**REIDSVILLE MOTOR COMPANY**

"THE OLD RELIABLE"

109 SCALES STREET

TELEPHONE 91

**YOUR CHEVROLET DEALER**

Rice G G  
 Roberts C C  
 Roberts S T  
 Robertson H A  
 Robertson J W  
 Sands A P  
 Sands L J  
 Saunders Hattie Mrs  
 Saunders J H  
 Saunders L R  
 Saunders T W  
 Scott R W  
 Shelton J M  
 Shumate J B  
 Simpson C R  
 Simpson F L  
 Slade Maggie  
 Slade T H  
 Smith C A  
 Smith R F  
 Smith Robt  
 Smith W S  
 Soyars C P  
 Sprinkle J T  
 Staddler W B  
 Stadler D T  
 Stadler L E  
 Stallings Thos  
 Stanfield Paul  
 Stanfield R S  
 Stanfield T A  
 Stanley David  
 Stewart Roy Mrs  
 \*Stokes Carrie  
 Stokes Willie  
 Strader R W Mrs  
 Strickland Pauline  
 Tate Albert  
 Tate E L  
 Taylor Lucy A  
 Thacker Chas  
 Totten J H  
 Travis G E  
 Troxler Hugh  
 Troxler P T  
 Troxler T P Mrs  
 Turner J S  
 Turner W M  
 Underwood J B  
 Underwood's Store  
 Walker C H  
 Walker C M  
 Walker F S  
 Walker G W  
 Walker R A Mrs

Walker Robt F  
 Walker R L  
 Walker W B  
 Walters W M  
 Washburn G W  
 Washburn N G  
 Watlington J F  
 Waynick R S  
 Wilson I Y  
 Wilson Spencer  
 Wray C C  
 Wright C G  
 Wright C S  
 Yarborough C C

**Reidsville Building & Supply Co.**  
**Brick, Cement, Lime, Laths, Plaster, Flooring, Ceiling, Shingles.**  
**310 W. Market St.**  
**Telephone 524**

**ROUTE 2—Southwest from ;city via Richardson rd and Winston-Salem hwy**

Adkins E G Mrs  
 Apple G W  
 \*Ash Eug  
 Barber G E  
 Barham W A  
 Barton J W  
 Bolden Geo  
 Brown Robt  
 Burton Allen  
 Butler C W  
 Butler J I  
 Butler J W  
 Butler Nannie Mrs  
 Butler R P  
 Butler Thos  
 Butler T W  
 Carter Bob  
 Carter J D  
 Carter J H  
 Carter J K  
 Carter J P  
 \*Carter Mittie  
 Carter R L  
 Carter R P  
 Carter T O  
 Carter W D  
 Carter W T Mrs  
 Carter Wilson

Carter Wray  
 Chapman L K  
 Cobb W B  
 Cobb W E Mrs  
 Cody Nellie  
 Cole R F  
 Coleman J T  
 Coleman T  
 Combs J W  
 Cook Robt  
 Corum W T  
 Covington Clay  
 Crowder D R  
 Cummings Eliz Mrs  
 Cummings P  
 Cummings Wm  
 Dabbs L B  
 Dallas A W  
 Dallas Rosa B Mrs  
 Donovan W J  
 Duke T I  
 Durham Paul  
 Eatman J W  
 Fargis John W  
 Garrison H B  
 Garrison W L  
 Gibson H R  
 Gillespie J C  
 Glidewell P W  
 Gordon G T  
 Green Hillary Mrs  
 Green I W  
 Griffin Clayton  
 Griffin J H  
 Griffin Riley  
 Griffin R L  
 Griffin T J  
 Griffin Z W  
 Gunn S E  
 Harrell D B  
 Harrison F M  
 \*Harrison Walter  
 Haynes L E  
 Haynes U R  
 Hicks Thos  
 Hopkins A D  
 Hopkins Doughton  
 Hopkins Jack  
 Hopkins J L  
 Hooper W L  
 Hudson Essie  
 Hudson Pattie Mrs  
 Hudson Sallie  
 Huffines Dewey  
 Isley R E

**CLARK FURNITURE CO., INC.**

*Frigidaire Agency*

TELEPHONE 99

25 SCALES STREET

Isley T S  
 Johnson J A  
 Johnson W A  
 Jones H G  
 Jones Houston  
 Jones J R  
 Jones P L  
 Jones R M  
 Jones T W  
 Jordan W C  
 Joyner H W  
 King N Y Mrs  
 Knight W B  
 Lasley J W  
 Lemons D J  
 Lester L D  
 Mabe B L  
 Maus H E  
 Maus James  
 McCargo Ellis  
 McCargo J E  
 McCollum Ralph  
 Mills June Mrs  
 Mitchell Lemmie Mrs  
 Moore J D  
 Moore J M H  
 Moore J V Mrs  
 Moore J W  
 Moore R L  
 Moore Roy  
 Moore Roy  
 Moore W H Mrs  
 Moseley R C  
 Motley W R  
 Nance C S  
 Nance R E  
 Nance R Y  
 Neal E W  
 Neal J P  
 Neal J R  
 Nelson Moyer  
 Oakley R H  
 Oakley R W  
 O'Bryant C L  
 O'Bryant David  
 O'Bryant W A  
 Page R L  
 Paschal J B  
 Pearson C H  
 Pickerell W F  
 Powell A J  
 Priddy Jos  
 Pritchett W A  
 Rankin M C Mrs  
 Rankin T F Mrs

Richardson A J  
 Richardson J T  
 Richardson R P  
 Roberts Frank  
 Roberts J T  
 Roberts King  
 Robertson W T  
 Rogers Fannie Miss  
 Rogers James  
 Scott A P  
 Scott Chas  
 Scott E D  
 Setliff A B  
 Setliffe Chas  
 Shreve Ray Mrs  
 Shelton J W  
 Simpson M C  
 Slaughter C H  
 Small R C  
 Smith A G  
 Smith D C  
 Smothers H P  
 Smothers J M  
 Southard W H  
 Stewart J R  
 Strader H G  
 Stratton W M  
 Taylor T J  
 Terrell R H  
 Thompson W P  
 Trantham L  
 Trent C W  
 Trent L L  
 Trent L L Jr  
 Trent M M Mrs  
 Trent W E  
 Turner F C  
 Turner P A  
 Tuttle C W  
 Tuttle G C  
 Vaden O M  
 Van Hook A N  
 Vernon Danl  
 Vernon J H  
 Walker Minnie S  
 Warren S A Mrs  
 Washburn Eliz  
 Watlington Haywood  
 Watlington S R  
 Watt M R  
 Waynick Roy  
 Weber Henry  
 Willis D T  
 Wilson H C  
 Winchester Jack

\*Winchester Wm  
 Windsor Edna  
 Woollen C W Mrs  
 Wright D L  
 Wright Elbert  
 Young D R

**Reidsville Building & Supply Co.**  
**Brick, Cement, Lime, Laths, Plaster, Flooring, Ceiling, Shingles.**  
 810 W. Market St.  
 Telephone 524

ROUTE 3—North from city via n Scales st and Old Leaksville rd

Adams Cora Mrs  
 Alcorn B F  
 Alcorn F M  
 Alcorn J A  
 Alcorn S E  
 Allen Thos Mrs  
 Anderson Annie Mrs  
 Barham D B  
 Bennett J W  
 Bennett W J  
 Blackman Z V  
 Blackwell W P  
 Boyd J L  
 Brame J W  
 Briggs R O  
 Broadnax C W  
 Broadnax Mary  
 Brown Whitt  
 Burton C F  
 Burton Daisy  
 Carroll Henry  
 Carroll J F  
 Carroll J H  
 Carroll J L  
 Carroll J W  
 Carter J D  
 Carter Jesse M Mrs  
 Carter W J Mrs  
 Caudle Howard  
 Chaney Beulah  
 Clack R M  
 Clark G W  
 Cobb W C  
 Coe R L  
 Coleman W W  
 Cox A C



**REIDSVILLE LAUNDRY COMPANY**

*Cleaning, Pressing and Dyeing*

PHONES 413 and 414

MARKET & MOREHEAD STS.

\*Crawford Roscoe  
 Cross H E  
 Dallas F S  
 Dallas J W  
 Daniel J F  
 Daniel Mary M  
 Daniel W P  
 Davis W C  
 DeHart Jack  
 Denny B A  
 Dix H P Mrs  
 Duke W E  
 Duncan Wm  
 Durham Mary C  
 Durham M J  
 Durham W E  
 Elliott T W  
 Ellington J K  
 Ellington Otis Mrs  
 Farmer Arth  
 Forbes T J  
 Freeman W H  
 French Annie Mrs  
 French Betty Mrs  
 Gammon F D  
 Gammon J T  
 Gammon Jas T  
 Gammon J W Mrs  
 Gammon Nell  
 Gammon W D  
 Glass J A  
 Griffin Wright  
 Gunn R E  
 Gunn T E  
 Hall Clifton  
 Hancock J W  
 Hand Grover  
 Hines J O  
 Hooper James  
 Hopper S E  
 Horsley D B  
 Jackson Bertha  
 Jackson S W Mrs  
 Jarrell P L  
 Jarrell R T Mrs  
 Jarrell W T  
 Johnson Wilbur  
 \*Jones Geo  
 Jones Paul  
 Justice R A Mrs  
 Kerley H H  
 Kimbro J T  
 King J R  
 Manley G W  
 Manly L W

Martin J M  
 McCargo Nellie R  
 McDonald Alex  
 Meador C A Mrs  
 Meador E P Mrs  
 Miller Chas  
 Minter J N  
 Mitchell T J  
 Mobley C W  
 Moore E C  
 Moore G H  
 Moore Jessie  
 Moore J N  
 Moore J W Jr  
 Moore Oscar  
 Moore T A  
 Moore T M  
 Murphy J R  
 Palmer C M  
 Paschall Dillard  
 Paschall L B  
 Paschall Virgle  
 Perkins Frances  
 Pine Hill Dairy  
 Powell A J  
 Powell W J  
 Pryor J A  
 Pugh E W Mrs  
 Ratliffe J J  
 Robertson A A  
 Robertson Annie  
 Robertson Lula Mrs  
 Rolland J T  
 Ross J A  
 Saunders J R  
 Schoolfield S P  
 Settle James  
 Settle John  
 Settle T G  
 Sheffield J T  
 Shreves Mildred  
 Shreves R B  
 Smith A N  
 Somers J W  
 Sparks G K  
 Soyars Grace Mrs  
 Stokes Cath  
 Stokes L L  
 Stokes L V  
 Stone F M  
 Stone J B  
 Stone J E  
 Stone J H  
 Stone J R  
 Strader A D

Strader E C  
 Strader E D  
 Strader J T  
 Strader Lee  
 Strader Luther  
 Strader R W Mrs  
 Strader Zella Mrs  
 Sutton L E  
 Talley J A Mrs  
 Tate M B Mrs  
 Tate Raymond  
 Taylor D F  
 Trent Lula  
 Walker Gus  
 Wall Arnie  
 Ware Frank  
 Wall H W  
 Ward Callie D Mrs  
 Warf T S Mrs  
 Watt Danl  
 Williams Alvis  
 Williams A N  
 Williams J  
 Williams J H Jr  
 Williams R R  
 Williams W D  
 Williamson Virginia  
 Williamson Weldon Jr  
 Wilson Allen  
 Wilson C M Mrs  
 Wilson R W Mrs  
 Wyatt Fannie Mrs

**Reidsville Building & Supply Co.**  
**Brick, Cement, Lime, Laths, Plaster, Flooring, Ceiling, Shingles.**  
 810 W. Market St.  
 Telephone 524

ROUTE 4—West from city via Vance st and Madison—Wentworth rd

Allen J N  
 Aiken Grace  
 Bennett B F  
 Bolden G B  
 Bondurant M D  
 Brim Laura  
 Brame S B  
 Brown Fred Mrs  
 Brown H P  
 Butler Amos

# WATCH THE FORDS GO BY

## WILKERSON FUNERAL HOME

*Ambulance All Hours*

PHONE 486

Carroll H D  
Carter Berta Mrs  
\*Carter Grace  
Carter G W  
Comer Numa  
Corum Mary M  
Cox E C  
Cox Lucille  
Davis J J  
DeLancey F A  
DeLancey J E  
Delgado C J  
Duke T I  
Duke W N  
Faircloth R G  
Faulkner Woodrow  
French Edgar  
Gibbs Eug  
Green R L  
Gunn A  
Gunn A E  
Gunn G W  
Gunn H B  
Gunn J A  
Gunn R E  
Gunn Robt Mrs  
Gunn Ruth  
Hall J W  
Harper Judd  
Harrison J C  
Hudson D W  
Hudson Maggie  
Humphreys T F  
Jones J W  
Jones Pattie Mrs  
Lewis E L  
Lindsey J F  
Lynn L J  
Madison C E  
Madison J W  
Madison L F  
Mahew W T  
McCollum Clay  
McCollum Earl  
McCollum H E  
McMichael P D  
Meador G H  
Miller Doris  
Mitchell Dillard  
Moore G C  
Moore T O  
Moseley Belle Mrs  
Nance Cora Mrs  
Overby W D  
Parks Burl

Penn T J  
Price Ida  
Purcell Bing  
Purcell D E  
Rakestraw G D Mrs  
Rakestraw W G  
Rakestraw W J Mrs  
Rippy L P  
Rivers F M  
Roberts A G  
Roberts J G  
Roberts J T  
Roberts T J  
Robertson Jule  
Ross Isabella  
Sawyers T A  
Setcliffe A M  
Sharpe Budd  
Sharpe G F  
Sharp J A  
Sharp R E  
Sharpe W G  
Shreve C C  
Shreve R D  
Small H K Mrs  
Small W E  
Smith F D  
Smith R E  
Smith W D Mrs  
Smothers W S  
Stiers R S  
Stokes C A  
Stokes L V  
Stone J A  
Stone J F  
Stone R J C  
Talley Audrey  
Talley J F  
Talley M J  
Talley R L  
Toler Benj  
Vernon P H  
Wade E F  
Wall A L  
Wall J H  
Wall T A  
Wall W H  
Watt Dewey  
Webb T L  
Williams Chas  
Williams J N  
Williams W M  
Wilson P E  
Young A J  
Young Lucy W

Reidsville Building &  
Supply Co.  
Brick, Cement, Lime,  
Laths, Plaster, Flooring,  
Ceiling, Shingles.  
810 W. Market St.  
Telephone 524

ROUTE 5—East from city via  
Lawsonville Av, also  
Northeast from city via  
Danville rd

Anderson J I  
Apple W R  
Austin J W  
Austin Mabel F  
Bell A R  
Bennett J W  
Bennett Mamie  
Bennett Sallie Mrs  
Borland R L  
Bowman J W  
Burton J F  
Burton Lillie Mrs  
Brown T E  
Canady D V  
Canady H T  
Canady R B  
Chandler T C  
Cheek W E  
Cobb H W  
Cobb Lindsey  
Cobb Martha  
Corum M A  
Courts R B  
Courts Sallie  
Crafton J B  
Cummings James  
Dellinger A N  
Denny G W  
Dixon R L  
Driscoll Hazel  
Driscoll Jno  
Durham R M  
Durham Vergie  
Earler W J  
Echols Inez  
Echols Nellie  
Evans F W  
Ferguson J R  
Fitzgerald J W  
Fitzgerald Wesley  
Fowlkes C C



# REIDSVILLE MOTOR COMPANY

"THE OLD RELIABLE"

109 SCALES STREET

TELEPHONE 91

YOUR CHEVROLET DEALER

Fowlkes R H  
 Frasure Emma Mrs  
 French J H  
 Fulgham T R  
 Gammon J T  
 Gardner Fannie B  
 Golden T B  
 Gooch B N  
 Graves Betsy  
 Gunter C J  
 Hall F F  
 Hall M J  
 Hall Pearl Mrs  
 Harrison F E  
 Harrison Geo S  
 \*Herbin Corinne  
 Hill D R  
 Hooper Mary Mrs  
 Hudson A J  
 Hudson H T  
 Inman W H  
 Johnson G W  
 Johnson Hugh  
 \*Johnson Lucy  
 Johnston W P  
 \*Johnson W R  
 Keatts J C  
 Kessesee Robt  
 King Geo  
 King J B  
 King J H  
 King L E Mrs  
 King Lula  
 Laster James

Laster W H  
 Lee J D  
 Lindsey M A  
 Lipford Pattie Mrs  
 Lovelace C T Mrs  
 Lynn Ola M  
 Martin Jeff  
 Matkins Mary  
 McAllister J I  
 McAllister W W  
 McBryde H H  
 McCollum A O  
 McCollum R E  
 McCollum W H  
 Meador J A  
 Meador Jno  
 Newman G P  
 Mills Harry  
 Page C J  
 Perkins J W Jr  
 Perkins Sadie Mrs  
 Poteat J A  
 Rand J H  
 Roberts J C  
 Roberts Zeb  
 Robertson W C  
 Rogers C H  
 Ross C C  
 Sheffield W L  
 Smith B C  
 Smith P G  
 Snow H D  
 Snow J O Mrs  
 Somers J R

Soyars J W  
 Stallings W A  
 Stanley Joseph  
 Stone N P  
 Strader C D Mrs  
 Strader Nannie J Mrs  
 Talley Fred W Mrs  
 Thacker O D  
 Thomas Julius  
 Totten Andrew  
 Travis W M  
 Vaughn J D  
 Vaughn J H  
 Vaughn W P  
 Walker Flack  
 Walker T W  
 Wall J C  
 Wall W W  
 Walters Lottie Mrs  
 Warf Olean  
 Warriner C J Mrs  
 Williamson G O  
 Wilson James  
 Windsor J L

Reidsville Building &  
 Supply Co.  
 Brick, Cement, Lime,  
 Laths, Plaster, Flooring,  
 Ceiling, Shingles.  
 810 W. Market St.  
 Telephone 524





