放出米軍糸剰物資割当計画表（二）

作業衣類縫製業者割当分

昭和　年　月　日

~~全国被服工業協同組合連合会~~

割当品種 / 商工局名	洗濯袋			バラックベック			衣嚢袋			スリーピングバッグ			スリーピングバッグ覆地			マットレスカバー		
	割当数	計画品種	数量	割当数	計画品種	数量	割当数	計画品種	数量	割当数	計画品種	数量	割当数	計画品種	数量	割当数	計画品種	数量
			点			点			点			個			平			番
札幌																7560	作業上下	6426
仙台																5320		4522
東京	26737	作業ズボン	12268	7967	作業ズボン	2983	2888	作業帽	2889							62961		44251
名古屋																21850		27098
大阪										2770	作業上下	2770	2400	作業ズボン	2600	27440		31834
広島																6840		5191
福岡 (Kagoshima)																19600		16660
																13400		10379
計	26737		12268	7967		2983	8888		2889	2770		2770	2400		2600	228101		188886

既製服類縫製業者割当分

割当品種 / 商工局名	スリーピングバッグ（既製）				
	割当数	計画品種	計画数量	計画品種	計画数量
		立襟上下服（防寒用）	点		点
仙台	1610	~~作業ズボン~~	804	ジャンパー	230

P100-3

福岡																13400		13370
計	26.737		13.368	7967		3983	8888		8888	2774		2774	2400		2600	228101		193885

既製服類縫製業者割当分

割当品種 / 商工商名	スリーピングバッグ（絨製） 割当数	計画品種	計画数量	計画品種	計画数量
		立襟上下服(作業用)	名		点
仙台	1.610	~~[illegible]~~	805	ジョンバー	230
東京	96.192	〃	48.096	〃	13.740
名古屋	46.690	〃	23.345	〃	6670
大阪	106.470	〃	53.235	〃	15.210
計	250.962	〃	125.481	〃	35.850

PPD-32

BE 22.12.3 発
#423部 685/pDDお92部 技生ナシ

PDD-32

List of Works' Allotment of Released S

Name of Bureau	Name	
	Nitto Industrial Co., Ltd.	No. 5, Kanda Iwamoto-cho
	Nitto Sewing Co., Ltd.	No. 5, Kanda Iwamoto-cho
	Jyoyo Readymade Clothing Factory Co.	No. 1525, Tomita-cho, Is
	Ishiwata & Co., Ltd.	No. 18/4-chome, Yoshino-c
	The 10th Readymade Clothes Co., Ltd.	No. 6/2-chome, Kotobuki-c
	Sagami Textile Sewing Industry Co., Ltd.	No. 11, Kanda Toshima-ch
	Sanichi & Co., Ltd.	No. 7, Kanda Iwamoto-cho
	Daito Textile Industry Co., Ltd.	No. 24/1-chome, Kanda Su
	The 8th Clothing Co., Ltd.	No. 3, Kanda Matsueda-ch
	The 25th Readymade Clothes Co., Ltd.	No. 4/1-chome, Nihonbashi
	Tachibana Industrial Co., Ltd.	No. 3, Kanda Iwamoto-cho
	Sanshichi Dress Co., Ltd.	No. 5, Kanda Iwamoto-cho
	Showa Dress Co., Ltd.	No. 18, Kanda Iwamoto-ch
	Okamura & Co., Ltd.	No. 12, Kanda Iwamoto-ch
	Marukoshi Clothing Co.	No. 101/10-chome, T. iw
	Santoku & Co., Ltd.	No. 8/3-chome, Kanda Ka
	Manzaki Clothing Industry Co., Ltd.	No. 11/1-chome, Kanda Ji
	Fuji Clothing Co., Ltd.	No. 101/10-chome, Tokiwa
	Towa Textile Industry Co., Ltd.	No. 3/2-chome, Nihonbashi
	The 18th Readymade Clothes Co., Ltd.	No. 1, Nihonbashi Tomizaw
	Kanzo Nakayama	No. 1906, Higashi Tsuru
	Nitta Industrial Co., Ltd.	No. 2/3-chome, Nihonbashi
	Saitama Readymade Clothes Co., Ltd.	No. 3706, Sama, Oshimachi
	Nippon Dress Co., Ltd.	No. 19, Kanda Yamato-cho
	Tokyo Clothing Co., Ltd.	No. 2, Kanda Iwamoto-cho
	Total	

List of Works' Allotment of Released Sleeping Bag (Woolen) for the Quarter 1948.

	Address	Bag
	No. 5, Kanda Iwamoto-cho, Chiyoda-ku, Tokyo.	4,970
	No. 5, Kanda Iwamoto-cho, Chiyoda-ku, Tokyo.	4,970
Co.	No. 1525, Tomita-cho, Ishioka-machi, Ibaragi.	4,970
	No. 18/4-chome, Yoshino-cho, Minami-ku, City of Yokohama.	4,970
Ltd.	No. 6/2-chome, Kotobuki-cho, Taito-ku, Tokyo.	4,912
o., Ltd.	No. 11, Kanda Toshima-cho, Chiyoda-ku, Tokyo.	4,410
	No. 7, Kanda Iwamoto-cho, Chiyoda-ku, Tokyo.	4,410
	No. 24/1-chome, Kanda Suda-cho, Chiyoda-ku, Tokyo.	4,410
	No. 3, Kanda Matsueda-cho, Chiyoda-ku, Tokyo.	4,410
Ltd.	No. 4/1-chome, Nihonbashi Bakuro-cho, Chuo-ku, Tokyo	4,410
	No. 3, Kanda Iwamoto-cho, Chiyoda-ku, Tokyo.	3,850
	No. 5, Kanda Iwamoto-cho, Chiyoda-ku, Tokyo.	3,850
	No. 18, Kanda Iwamoto-cho, Chiyoda-ku, Tokyo.	3,850
	No. 12, Kanda Iwamoto-cho, Chiyoda-ku, Tokyo.	3,850
	No. 101/10-chome, Tsuiwa-cho, City of Urawa.	3,850
	No. 8/3-chome, Kanda Kaji-cho, Chiyoda-ku, Tokyo	3,290
Ltd.	No. 11/1-chome, Kanda Jinbo-cho, Chiyoda-ku, Tokyo.	3,290
	No. 101/10-chome, Tokiwa-cho, City of Urawa.	3,290
	No. 3/2-chome, Nihonbashi Odenma-cho, Chuo-ku, Tokyo.	3,290
Ltd.	No. 1, Nihonbashi Tomizawa-cho, Chuo-ku, Tokyo.	2,730
	No. 1906, Higashi Tsuruga-cho, City of Nagano.	2,730
	No. 2/3-chome, Nihonbashi Tachibana-cho, Chuo-ku, Tokyo	2,730
Ltd.	No. 3706, Sama, Oshimachi, Kitasaitama-gun, Saitama	2,730
	No. 19, Kanda Yamato-cho, Chiyoda-ku, Tokyo.	2,730
	No. 2, Kanda Iwamoto-cho, Chiyoda-ku, Tokyo.	3,290
		96,192

f Released Sleeping Bag (Woolen) for the Quarter 1948.

253,736

	Address	Bag	Description Suits	Jumper
	Iwamoto-cho, Chiyoda-ku, Tokyo.	4,970	2,485	710
	Iwamoto-cho, Chiyoda-ku, Tokyo.	4,970	2,485	710
	omita-cho, Ishioka-machi, Ibaragi.	4,970	2,485	710
	ome, Yoshino-cho, Minami-ku, City of Yokohama.	4,970	2,485	710
	me, Kotobuki-cho, Taito-ku, Tokyo.	4,912	2,456	700
	da Toshima-cho, Chiyoda-ku, Tokyo.	4,410	2,205	630
	Iwamoto-cho, Chiyoda-ku, Tokyo.	4,410	2,205	630
	ome, Kanda Suda-cho, Chiyoda-ku, Tokyo.	4,410	2,205	630
	Matsueda-cho, Chiyoda-ku, Tokyo.	4,410	2,205	630
	me, Nihonbashi Bakuro-cho, Chuo-ku, Tokyo	4,410	2,205	630
	Iwamoto-cho, Chiyoda-ku, Tokyo.	3,850	1,925	550
	Iwamoto-cho, Chiyoda-ku, Tokyo.	3,850	1,925	550
	Iwamoto-cho, Chiyoda-ku, Tokyo.	3,850	1,925	550
	Iwamoto-cho, Chiyoda-ku, Tokyo.	3,850	1,925	550
	-chome, T iwa-cho, City of Urawa.	3,850	1,925	550
	ome, Kanda Kaji-cho, Chiyoda-ku, Tokyo	3,290	1,645	470
	rome, Kanda Jinbo-cho, Chiyoda-ku, Tokyo.	3,290	1,645	470
	-chome, Tokiwa-cho, City of Urawa.	3,290	1,645	470
	ome, Nihonbashi Odenma-cho, Chuo-ku, Tokyo.	3,290	1,645	470
	onbashi Tomizawa-cho, Chuo-ku, Tokyo.	2,730	1,365	390
	Higashi Tsuruga-cho, City of Nagano.	2,730	1,365	390
	ome, Nihonbashi Tachibana-cho, Chuo-ku, Tokyo	2,730	1,365	390
	Sama, Oshimachi, Kitasaitama-gun, Saitama	2,730	1,365	390
	nda Yamato-cho, Chiyoda-ku, Tokyo.	2,730	1,365	390
	nda Iwamoto-cho, Chiyoda-ku, Tokyo.	3,290	1,645	470
		96,192	48,096	13,740

Name of Bureau	Name	
	Kashiyama Industrial Co., Ltd.	No. 2/1-chome, Oimat
	K. Kitagawa Clothing Co., Ltd.	No. 6/5-chome, Karam
	Chikuma Readymade Clothes Co., Ltd.	No. 239/1-chome, Nis
	M. Tanaka & Co., Ltd.	No. 17/2-chome, Tani
	Nitto Textile Co., Ltd.	No. 33/3-chome, Kita
	Tajima Hokojyo Co., Ltd.	No. Higashi 1/33, Ha
	Tanaka Industrial Co., Ltd.	No. 520, Naka-Honmac
	Maruyoshi Industrial Co., Ltd.	No. 138, Hishie, Tam
	B. Asakawa Clothing Co., Ltd.	No. 48/3-chome, Tani
	Daito Clothing Co.	No. 663-1, Yoshida,
	Kyoritsu Clothing Industry Co., Ltd.	No. 27/1-chome, Kyori
	Itooka & Co., Ltd.	No. 22/2-chome, Awaj
	Taiyo Clothing Industry Co., Ltd.	No. 1/5-chome, Tanab
	Nippon Clothing Industry Co., Ltd.	No. 5/2-chome, Tanim
	Tsubakimoto Clothing Co., Ltd.	No. 1/2-chome, Tanim
	Shinsei Industrial Co., Ltd.	No. 47/2-chome, Kono
	Sanko Clothing Co., Ltd.	No. 25/2-chome, Tani
	Yamaoka Dress Co., Ltd.	No. 821/4-chome, Min
	Fuso Clothing Co., Ltd.	No. 36/3-chome, Kiks
	Sakai Kanaoka Hokojyo	No. 51/2-chome, Kitan
	Shinko Textile Products Industry Co., Ltd.	No. 9/1-chome, Matsun
	Nippon Woolen Products for Exporting Co.,Ltd.	No. 67/3-chome, Kyoba
	Shamoto Industrial Co., Ltd.	No. 26/4-chome, Awaji
	Nakagawa Textile Co., Ltd.	No. Kita 2/21, Ajiro,
	Amano & Co., Ltd.	No. 142/1-chome, Nishi
	Total	

	Address	Bag
	No. 2/1-chome, Oimatsu-cho, Kita-ku, Osaka.	5,670
	No. 6/5-chome, Karamono-cho, Higashi-ku, Osaka.	5,600
ltd.	No. 239/1-chome, Nishi-Imazato-cho, Higashinari-ku, Osaka	5,600
	No. 17/2-chome, Tanimachi, Higashi-ku, Osaka	5,600
	No. 33/3-chome, Kita-Kyutaro-machi, Higashi-ku, Osaka	5,600
	No. Higashi 1/33, Hanman-cho, Abeno-ku, Osaka	4,970
	No. 520, Naka-Honmachi, Jyoto-ku, Osaka	4,970
	No. 138, Hishie, Tamagawa-cho, Nakakawachi-gun, Osaka	4,970
	No. 48/3-chome, Tanimachi, Higashi-ku, Osaka	4,970
	No. 663-1, Yoshida, Hidata-mura, Naka-kawachi-gun, Osaka	4,270
Ltd.	No. 27/1-chome, Kyoritsu-dori, Abeno-ku, Osaka	4,270
	No. 22/2-chome, Awaji-cho, Higashi-ku, Osaka	4,270
l.	No. 1/5-chome, Tanabe-Higashinomachi, Higashi-Sumiyoshi-ku Osaka	4,270
td.	No. 5/2-chome, Tanimachi, Higashi-ku, Osaka	4,270
	No. 1/2-chome, Tanimachi, Higashi-ku, Osaka	3,570
	No. 47/2-chome, Konohana-cho, Kita-ku, Osaka	3,570
	No. 25/2-chome, Tanimachi, Higashi-ku, Osaka	3,570
	No. 821/4-chome, Minami-Nakadorimachi, Higashinari-ku Osaka	3,570
	No. 36/3-chome, Kikawa -Nishinomachi, Higashiyodogawa-ku, Osaka	3,290
	No. 51/2-chome, Kitanagao-cho, City of Sakai.	2,870
y Co., Ltd.	No. 9/1-chome, Matsuno-dori, Nagata-ku, City of Kobe	2,870
rting Co.,Ltd.	No. 67/3-chome, Kyobashi, Higashi-ku, Osaka	2,870
	No. 26/4-chome, Awajimachi, Higashi-ku, Osaka.	2,870
	No. Kita 2/21, Ajiro, City of Fuse	2,870
	No. 142/1-chome, Nishi Imazato-machi, Higashinari-ku, Osaka	3,405
		104,625

Address	Bag	Description	
		Suits	Jumper
e, Oimatsu-cho, Kita-ku, Osaka.	5,670	2,835	810
e, Karamono-cho, Higashi-ku, Osaka.	5,600	2,800	800
ome, Nishi-Imazato-cho, Higashinari-ku, Osaka	5,600	2,800	800
me, Tanimachi, Higashi-ku, Osaka	5,600	2,800	800
me, Kita-Kyutaro-machi, Higashi-ku, Osaka	5,600	2,800	800
1/33, Hanman-cho, Abeno-ku, Osaka	4,970	2,485	710
a-Honmachi, Jyoto-ku, Osaka	4,970	2,485	710
hio, Tamagawa-cho, Nakakawachi-gun, Osaka	4,970	2,485	710
me, Tanimachi, Higashi-ku, Osaka	4,970	2,485	710
Yoshida, Hidata-mura, Naka-hawachi-gun, Osaka	4,270	2,135	610
ome, Kyoritsu-dori, Abeno-ku, Osaka	4,270	2,135	610
ome, Awaji-cho, Higashi-ku, Osaka	4,270	2,135	610
me, Tanabe-Higashinomachi, Higashi-Sumiyoshi-ku Osaka	4,270	2,135	610
me, Tanimachi, Higashi-ku, Osaka	4,270	2,135	610
me, Tanimachi, Higashi-ku, Osaka	3,570	1,785	510
ome, Konohana-cho, Kita-ku, Osaka	3,570	1,785	510
ome, Tanimachi, Higashi-ku, Osaka	3,570	1,785	510
home, Minami-Nakadorimachi, Higashinari-ku Osaka	3,570	1,785	510
ome, Kikawa -Nishinomachi, Higashiyodogawa-ku, Osaka	3,290	1,645	470
home, Kitanagao-cho, City of Sakai.	2,870	1,435	410
ome, Matsuno-dori, Nagata-ku, City of Kobe	2,870	1,435	410
home, Kyobashi, Higashi-ku, Osaka	2,870	1,435	410
home, Awajimachi, Higashi-ku, Osaka.	2,870	1,435	410
/21, Ajiro, City of Fuse	2,870	1,435	410
chome, Nishi Imazato-machi, Higashinari-ku, Osaka	3,405	1,702	480
	104,625	52,312	14,940

Name of Bureau	Name	
	Kinyo Clothing Industry Co., Ltd.	No. 34, Aoi-cho, Hig
	Meiko Readymade Clothes Industrial Co., Ltd.	No. 24/3-chome, Saku
	Total	
	Kotobuki Products Co.	No. 1/2-chome, Oshib
	Kifune Clothing Industry Co., Ltd.	No. 34/1-chome, Kifu
	Total	
	Tokyoya Clothing Co., Ltd.	No. 55, Taknoka-cho,
	The 1st Clothing Co.	Oyama-machi,
	Total	
	Yonezawa Clothing Industry Co., Ltd.	No. 4307, Tachi-mach
	Tohoku Tokushu Wabo Seihin Co., Ltd.	No. 4817, Katagojyuk
	Sakuta Textile Industry Co., Ltd.	Ara-machi,
	Total	
	GRAND TOTAL	

CH/ss

	Address	Bag
	No. 34, Aoi-cho, Higashi-ku, Nagoya.	9,590
., Ltd.	No. 24/3-chome, Sakura-cho, Naka-ku, Nagoya	9,590
		19,180
	No. 1/2-chome, Oshiba-cho, City of Ichinomiya.	8,960
	No. 34/1-chome, Kifune-cho, City of Ichinomiya	8,960
		17,920
	No. 55, Takaoka-cho, City of Kanazawa	6,720
	Oyama-machi, Naka-Shinakawa-gun, Toyama	2,870
		9,590
	No. 4307, Tachi-machi, City of Yonezawa	630
	No. 4817, Katagojyukki-machi, City of Yonezawa	350
	Ara-machi, City of Fukushima	630
		1,610
		249,117

Address	Description		
	Bag	Suits	Jumper
-cho, Higashi-ku, Nagoya.	9,590	4,795	1,370
me, Sakura-cho, Naka-ku, Nagoya	9,590	4,795	1,370
	19,180	9,590	2,740
me, Oshiba-cho, City of Ichinomiya.	8,960	4,480	1,280
ome, Kifune-cho, City of Ichinomiya	8,960	4,480	1,280
	17,920	8,960	2,560
noka-cho, City of Kanazawa	6,720	3,360	960
mi-machi, Naka-Shinnakawa-gun, Toyama	2,870	1,435	410
	9,590	4,795	1,370
achi-machi, City of Yonezawa	630	315	90
Katagojyukkenmachi, City of Yonezawa	350	175	50
ra-machi, City of Fukushima	630	315	90
	1,610	805	230
	249,117	124,558	35,580

Being typed 2 Dec. Inc. Misc.

Gen. checking 16 Nov 23 Nov

P-476 memo 26-Mining Prof.

GENERAL HEADQUARTERS
SUPREME COMMANDER FOR THE ALLIED POWERS
Economic and Scientific Section
APO 500

11 October 1948

420(11 Oct 48)ESS/PD
PDD 24

SUBJECT: Release of United States Army Surplus Clothing Items to Metal Miners

TO: Economic Stabilization Board, Kasumigaseki, Chiyoda-ku, Tokyo

1. The Economic Stabilization Board is authorized to release the following United States Army surplus clothing items, including items manufactured from United States Army surplus materials, as incentive goods for metal miners:

a. for underground workers:

20,000 pairs of gloves manufactured from United States Army Field Bags
20,000 pairs of trousers from SCAP stocks in Yokohama warehouses
20,000 knitted shirts released by the Tokyo Quartermaster.

b. for surface workers:

30,000 pairs of United States Army leather shoes released to the Kokohin Booki Kodan.

2. Each article will be clearly and distinctively marked according to instructions from the Economic and Scientific Section, General Headquarters, Supreme Commander for the Allied Powers, to indicate that these articles have been officially released and to distinguish them from articles of clothing used by the Occupation Forces.

PDD-24

3. This is a one-time allocation of United States Army surplus goods to metal miners and is in addition to the allocation of Japanese-made goods under the distribution program for workers in essential industries.

4. Only such workers will receive these goods as have worked at least 65 days during the three months period July, August and September, 1948.

5. Distribution of these goods will be made during the third quarter of the fiscal year 1948 at prices established by the Price Board, and no import duty or commodity tax will be levied on them.

Sent out 28 Dec 48
I, IX, T, K, FS

Ltr, GHQ, SCAP, ESS, 420, subj: Release of United States Army Surplus Clothing Items to Metal Miners

6. The Economic Stabilization Board will take all necessary action to assure that these articles are distributed through official channels and do not appear in illegal sales.

7. Distribution will be made according to plans submitted by the Economic Stabilization Board, and the agencies handling the distribution will be required to submit records of shipment, receipt and distribution of the goods to the Economic and Scientific Section, General Headquarters, Supreme Commander for the Allied Powers.

FOR THE CHIEF, ECONOMIC AND SCIENTIFIC SECTION:

Floyd L. Whittington

FLOYD L. WHITTINGTON
Acting Chief, Price and Distribution Division

Ltr, GHQ, SCAP, ESS, 420, subj: Release of United States Army Surplus Clothing Items to Metal Miners

6. The Economic Stabilization Board will take all necessary action to assure that these articles are distributed through official channels and do not appear in illegal sales.

7. Distribution will be made according to plans submitted by the Economic Stabilization Board, and the agencies handling the distribution will be required to submit records of shipment, receipt and distribution of the goods to the Economic and Scientific Section, General Headquarters, Supreme Commander for the Allied Powers.

FOR THE CHIEF, ECONOMIC AND SCIENTIFIC SECTION:

Floyd L. Whittington

FLOYD L. WHITTINGTON
Acting Chief, Price and Distribution Division

ALLOCATION OF U.S. ARMY LEATHER SHOES
FOR METAL WORKERS AND PETROLEUM
INDUSTRY WORKERS (PDD-24)

	Prefecture	Tin Copper & Lead Miners (3)	Petroleum Industry (5)
	Hokkadio	1,650	122
	Aomori	370	-
	Iwate	2,120	-
	Akita	2,680	1,125
	Miyagi	680	-
II	Yamagata	710	220
	Fukushima	1,030	-
	Ibaragi	1,360	-
	Tochigi	1,090	-
	Gumma	648	9
	Niigata	720	1,397
	Nagano	150	17
	Yamanashi	90	-
	Saitama	250	-
VII	Tokyo	35	12
IX	Chiba	-	54
V	Kanagawa	-	5
VI	Shizuoka	690	26
	Mie	530	-
	Aichi	245	-
	Gifu	1,730	-
	Toyama	45	-
	Ishikawa	450	3
	Fukui8	315	-
	Shiga	135	10
	Kyoto	145	-
	Osaka	190	-
	Nara	55	-
	Wakayama	230	-
	Hyogo	1,130	-
	Tottori	80	-
I	Shimane	370	-
	Okayama	1,060	-
	Hiroshima	160	-
	Yamaguchi	420	-
	Kagawa	330	-
	Tokushima	160	-
	Kochi	285	-
	Ehime	1,890	-
	Fukuoka	910	-
	Saga	10	-
	Nagasaki	125	-
	Oita	840	-
	Miyazaki	500	-
	Kumamoto	125	-
	Kagoshima	270	-
		27,000	3,000

Total 30,000

~~Shoes 30,000~~
Shirts 20,000
Trouser 20,000
Gloves 20,000

PD D. 224

Dec/2/48
by M.S.
Matushita

Allocation of Shirts, Trousers, Gloves, for Metal Workers and Petroleum Industry Workers.

鉱山製錬及石油鉱業労務者用放出衣料府縣別割当表

	府縣別	① Zinc, Copper, Lead, Mines, Coal Mines (Shirts, gloves, Trousers - same amount)	② Petroleum 石油	④ Total 計	商工省鉱山局 鉱山小計	石油小計
IV	北海道	990	73	1.063		
	青森	220		220		
	岩手	1.270		1.270		
	秋田	1.610	675	2.285		
	宮城	410		410		
	山形	430	132	562		
	福島	620		620	4.560	807
	茨城	820		820		
	栃木	660		660		
	埼玉	150		150		
	千葉	—	32	32		
T	東京	15	7	22		
K	神奈川	—	3	3		
	山梨	55		55		
II	群馬	380	6	386		
	新潟	430	838	1.268		
	長野	90	10	100	2.600	896
S2	静岡	420	16	436		
	愛知	145		145		
	岐阜	1.040		1.040		
I	三重	320		320		
	富山	30		30		
	石川	270	2	272	2.225	18
	福井	190		190		
	滋賀	80	6	86		
	京都	85		85		
	大阪	115		115		
	奈良	[illegible]		[illegible]		

[illegible]	[illegible]	[illegible]	[illegible]	[illegible]		
[illegible]	神奈川	一		55		
II	山梨	55	6	386		
	群馬	380	838	1,268		
	新潟	430	10	100	2,600	896
	長野	90	16	436		
S2	静岡	420		145		
I	愛知	145		1,040		
	岐阜	1,040		320		
	三重	320		30		
	富山	30	2	272	2,225	18
	石川	270		190		
	福井	190	6	86		
	滋賀	80		85		
	京都	85		115		
	大阪	115		30		
	奈良	30		140		
	和歌山	140		680	1,320	6
	兵庫	680		630		
I	岡山	630		100		
	広島	100		50		
	鳥取	50		220		
	島根	220		250	1,250	0
	山口	250		195		
I	香川	195		100		
	徳島	100		1,130		
	愛媛	1,130		170	1,595	0
	高知	170		545		
I	福岡	545		5		
	佐賀	5		75		
	長崎	75		500		
	大分	500		75		
	熊本	75		300		
	宮崎	300		160	1,660	0
	鹿児島	160				
合計		16,200	1,800	18,000		
備考		註1. 数量はシャツ、ズボン、手袋に対する夫々の(共通)点数を示す。 2. 本表は特別報奨用(10%)を配給全量から差引いた数量である。				

Mrs. Chuck.

PDD-24
dated 11 Oct.
Being Typed
22 Dec.

Allocation Program of Released clothings and Shoes for Mine Workers. (Draft)

18 October 1948
Coordination Section,
RCB

(1) In order to promote the economic reconstruction, the U.S. Army surplus materials, authorized to release by GHQ's kindness, will be distributed specially for mine workers as incentive goods as follows.

(2) Pyrite, iron ore, other metal mining industry, non-metal mining industry and petroleum.

(3) Items and quantity

Shoes	30,000 pairs
Shirts	20,000 pieces
Thousers	20,000 pairs
Gloves	20,000 "

(4) Allocation Standard.

a) 90% of the total allocation of clothings and the total of shoes will be allocated to mines according to the number of its eligible workers, importance degree of mines and 4 class of work (surface or underground). The remaining 10% of the clothings will be allocated additionally to those mines that will be selected as excellent or important during three months, from October to December, 1948.

The above selection will be made basing upon the opinion of Mine Bureau, Commerce & Industry Ministry.

OK 5 Nov 48
H Bloemer
PD/Ess

b) The ranking will be given to the workers in each mine according to their attendance rate and intensity of their work on the bases of the standard shown separately. And each worker will be able to receive one item (one unit) he chooses within the limit of the allocation to the mine, priority being given to those of the higher ranking.

The decision of the ranking will be made by a council composed of management and labor in each mine.

(5) Allocation Methods

(A) Clothings

a) Mine Bureau, Commerce & Industry Ministry, will notify the allocation by prefectures and by kinds to Textile Bureau, the same Ministry, by the end of October.

b) The Textile Bureau will decide the allocation by prefectures basing upon the notification.

c) The local distributing agencies will decide the allocation by mines in each prefecture by the end of November basing upon the datas submitted by the government office in charge of the industry.

d) Each mine will determine the ranking for workers as soon as possible and submit the datas to the local distributing agencies by 10 January 1949.

e) The local distributing agencies will issue the special clothings distribution coupons in accordance with the Clothing Distribution Regulation.

(B) Shoes

a) Foreign Trade Board (Boeki-cho), basing upon the requirement of Mine Bureau, CIM, will make Minerals and

Industrial products Foreign Trade Kodan classify the shoes and, according to the allocation program made by Mine Bureau, deliver as a whole to the receiving agncies designated by Mine Bureau.

b) The designated receiving agency will distribute the goods to each mine in exchange for the certificates issued by the Local Commerce and Industry Bureau (Mine Division) according to the allocation program by prefecture made by Mine Bureau, CIM.

c) The eligible worker will purchase the shoes from a purchasing agent or a consumer's co-operative Association in exchange for the ticket issued by the working place according to the ranking of points given by the "standard for deciding the worker's ranking" shown separately.

d) With regard to the detailed distributive procedure shall be provided for in consultation with the Daily Necessities Bureau, CIM and other gov't offices concerned.

(6) Distribution Route

(A) Clothings

a) The goods shall be rationed to consumers through wholesalers designated by Textile Bureau and the retailers designated by Pref. Governor.

b) Necessary measures will be taken in order that the goods may arrive at each prefecture within the first 20 days of December, and that the final distribution may be completed by 10 January.

(B) Shoes

a) The central receiving agencyiwill purchase the goods from Mineral and Industrial Products Foreign Trade Kodan

with the instruction of Mine Bureau, CIM, and deliver them to a prefectural mining industry association (or other similar agency) or each mine.

b) The same necessary measures as clothings will be taken to deliver the goods to each prefecture and complete the final distribution by 10 January.

(7) Report.

(A) Clothing

1. Textile Bureau shall file the following reports to HSB.

a) Shipping by prefecture from wholesalers.

b) Receipt and delivery by prefecture from retailers.

2. After the goods have been rationed to consumers, the Mine Bureau shall report to HSB the receipt of goods by ...

(B) Shoes

The above reporting system shall be applied to the distribution of shoes.

Supplementary Note.

The standard for the worker's ranking is as follows.

1. The kinds of work and its points.

A. Underground direct worker
(heading, repairing, supporting, transporting)
100 points

B. Underground indirect worker
(other workers than direct workers) and underground officers
90 points

C. Surface worker
80 points

2. The attendance rate will be decided according to worker's attended days. And the distribution ranking will be determined by the figures calculated by multiplying the above points by the attendance rate.

3. The attendance rate will be calculated by worker's actual attendance in three months, from October to December.

Extra

鉱山製錬及石油鉱業労務者用放出衣料府県別割当表

23. 11. 20　　商工省鉱山局

府県別	鉱山	石油	計	鉱山小計	石油小計
北海道	990	73	1,063		
青森	220		220		
岩手	1,270		1,270		
秋田	1,610	675	2,285		
宮城	410		410		
山形	430	132	562		
福島	620		620	4,560	807
茨城	820		820		
栃木	660		660		
群馬	150		150		
埼玉	—	32	32		
千葉	15	7	22		
東京	—	3	3		
神奈川	55		55		
山梨	380	6	386		
静岡	430	838	1,268		
新潟	90	10	100	2,600	896
長野	420	16	436		
愛知	145		145		
岐阜	1,040		1,040		
三重	320		320		
富山	30		30		
石川	270	2	272	2,225	18
福井	190		190		
滋賀	80	6	86		
京都	85		85		
大阪	115		115		
兵庫	30		30		
奈良	140		140		
和歌山	680		680	1,320	6
鳥取	630		630		
岡山	100		100		

千葉	一	32	32		
東京	15	7	22		
神奈川	一	3	3		
山梨	55		55		
群馬	380	6	386		
新潟	430	838	1,268		
長野	90	10	100	2,600	896
静岡	420	16	436		
愛知	145		145		
岐阜	1,040		1,040		
三重	320		320		
富山	30		30		
石川	270	2	272	2,225	18
福井	190		190		
滋賀	80	6	86		
京都	85		85		
大阪	115		115		
奈良	30		30		
和歌山	140		140		
兵庫	680		680	1,320	6
岡山	630		630		
広島	100		100		
鳥取	50		50		
島根	220		220		
山口	250		250	1,250	0
香川	195		195		
徳島	100		100		
愛媛	1,130		1,130		
高知	170		170	1,595	0
福岡	545		545		
佐賀	5		5		
長崎	75		75		
大分	500		500		
熊本	75		75		
宮崎	300		300		
鹿児島	160		160	1,660	0
合計	16,200	1,800	18,000		
備考	註1.数量はシマツ、ズボン、手袋に対する夫々の(共通)点数を示す。 2.本表は特別報奨用(10%)を配給全量から差引いた数量である。				

Extra

鉱山製錬及石油鉱業労務者用放出衣料府県別割当表

23. 11. 20

商工省鉱山局

府県別	鉱山	石油	計	鉱山小計	石油小計
北海道	990	73	1,063		
青森	220		220		
岩手	1,270		1,270		
秋田	1,610	675	2,285		
宮城	410		410		
山形	430	132	562		
福島	620		620	4,560	807
茨城	820		820		
栃木	660		660		
埼玉	150		150		
千葉	—	32	32		
東京	15	7	22		
神奈川	—	3	3		
山梨	55	5	55		
群馬	380	6	386		
新潟	430	838	1,268		
長野	90	10	100	2,600	896
静岡	420	16	436		
愛知	145		145		
岐阜	1,040		1,040		
三重	320		320		
富山	30		30		
石川	270	2	272	2,225	18
福井	190		190		
滋賀	80	6	86		
京都	85		85		
大阪	115		115		
兵庫	30		30		
和歌山	140		140		

山	梨	50	6	386		
群	馬	380	836	1,268		
新	潟	430	10	100	2,600	896
長	野	70	16	436		
静	岡	420		145		
愛	知	145		1,040		
岐	阜	1,040		320		
三	重	320		30		
富	山	30	2	272	2,225	18
石	川	270		190		
福	井	190	6	86		
滋	賀	10		85		
京	都	85		115		
大	阪	115		30		
奈	良	30		140		
和	歌山	140		680	1,320	6
兵	庫	600		630		
岡	山	630		100		
広	島	100		50		
鳥	取	50		220		
島	根	220		250	1,250	0
山	口	250		195		
香	川	195		100		
徳	島	100		1,130		
愛	媛	1,130		170	1,595	0
高	知	170		545		
福	岡	545		5		
佐	賀	5		75		
長	崎	75		500		
大	分	500		75		
熊	本	75		300		
宮	崎	300		160	1,660	0
鹿	見島	160				
合	計	16,200	1,800	18,000		

備考	註 1. 数量はシャツ、ズボン、手袋に対する夫々の(共通)点数を示す。 2. 本表は特別報奨用(10%)を配給全量から差引いた数量である。

File - Internal Trade

GENERAL HEADQUARTERS
SUPREME COMMANDER FOR THE ALLIED POWERS
Economic and Scientific Section
APO 500

5 October 1948

462.8(5 Oct 48)ESS/PD
PDD 22

SUBJECT: Release of United States Army Surplus Paint to Registered Clothing Importers for use in Marking United States Army Surplus Clothing to be Distributed as Incentive Goods

TO: Economic Stabilization Board, Kasumigaseki, Chiyoda-ku, Tokyo

1. The Economic Stabilization Board is authorized to release the following amounts of paint, which are now in the custody of Boeki Cho for distribution to registered clothing importers for use in marking United States Army surplus clothing which is to be distributed as incentive goods:

Type	Color	Amount
Paint, enamel	Black	139 lbs.
Paint, stencil	Paste black	43 lbs.
Paint, stencil	Ready mix olive drab	33 lbs.

215

2. This paint will be distributed to registered clothing importers, who are now engaged in marking of United States Army surplus clothing at warehouses in Yokohama, according to plans submitted by the Ministry of Commerce and Industry and the Textile Foreign Trade Kodan.

3. Each packing box or container will be clearly and distinctively marked according to instructions by the Economic and Scientific Section, General Headquarters, Supreme Commander for the Allied Powers, to indicate that this paint has been officially released, and to distinguish it from paint used by the Occupation Forces.

4. This paint will be sold to the importers at the official prices determined by the Price Board, and no import duty or commodity tax will be levied.

15 Nov '48
K.

PDD-22

(9)

Ltr GHQ, SCAP, ESS,462.8 subj: Release of United States Army Surplus Paint to Registered Clothing Importers for use in Marking United States Army Surplus Clothing to be Distributed as Incentive Goods, 5 Oct 48

5. All necessary precautions will be taken to assure that this paint is distributed through official channels and does not appear in illegal or unauthorized transactions, and all handlers will be required to keep accurate records of all amounts received and distributed.

6. A report on the distribution of this paint will be submitted as soon as fessible.

FOR THE CHIEF, ECONOMIC AND SCIENTIFIC SECTION:

Floyd L. Whittington

FLOYD L. WHITTINGTON
Acting Chief, Price and Distribution Division

(8)

File B Misc. Problems
V Incentive Goods

GENERAL HEADQUARTERS
SUPREME COMMANDER FOR THE ALLIED POWERS
Economic and Scientific Section
APO 500

1st Plan SCAPIN 665-A (27 May)

29 July 1948

423(29 Jul 48)ESS/PD
PDD 5

SUBJECT: Distribution of American Duck to Japanese Manufacturers of Jikatabi

TO: Economic Stabilization Board, Kasumigaseki, Chiyoda-ku, Tokyo

1. The Economic Stabilization Board is authorized to release 150,690 yards of United States Army surplus duck cloth, which is in the custody of the Seni Boeki Kodan, to manufacturers of jikatabi.

2. This cloth will be distributed to the factories specified in the allocation plans submitted by the Ministry of Commerce and Industry and the Economic Stabilization Board.

3. This material will be sold to the manufacturers at the official prices set by the Price Board and no import duty or commodity tax will be levied.

4. Manufacturers will be required to deliver to registered wholesalers all the jikatabi made from this material at the official prices set by the Price Board. The Economic Stabilization Board will require all handlers of these goods to keep accurate records of all the material received and on the distribution of all articles manufactured from this material. All necessary action will be taken to assure that these articles are distributed to the wholesalers through official channels and do not appear in illegal or unofficial sales.

5. The jikatabi manufactured from this cloth are to be distributed only through incentive goods programs approved by the Economic and Scientific Section, General Headquarters, Supreme Commander for the Allied Powers.

6. The Economic Stabilization Board will submit a report on the distribution of this material as soon as feasible. Monthly reports on the items manufactured will be made until the entire lot of material is exhausted and the products are delivered to eligible wholesalers.

1948
sent out 19 Oct
I. IX 9 Chron

FOR THE CHIEF, ECONOMIC AND SCIENTIFIC SECTION:

Harry F. Alber

HARRY F. ALBER
Chief, Price and Distribution Division

PDD-5

9

Incl. 1

11th October 1948

George

At the first time, SCAP has authorized to release 150,
690 yards of American ducks. However, Ministry of Commerce
& Industry found ~~cunt~~ cut that the released quantities have lacked
and Actual quantity was 57,924 yards, when M.C.I. has received
the goods. The person of Incharge of M.C.I., wen to SCAP,
to explain on this problem and came to an understanding with
SCAP. The showing plan is just allotment plan to Manufacture
Factory to make Jikatabi, and distribution plan to each pre-
fecture, will be brought up here later.

Production and Allocation Plan of Ducked "Jikatabi"

Name of Factory	Address	Rubber Branch M.C.I. Allocated Quantity	Production Quantity
			Pairs
Marugo Tabi Kogyosho	No. 1,680 Obieshinden Chamachi Tsukubogori Okayama-ken	11,205 Kg.	48,790
Nippon Kogyo K.K.	No. 359 Obieshinden Chamachi Tsukubogori Okayama-ken	9,372	40,804
Nisshin Gomu K.K.	No. 348 Kamiishii Okayama-shi Okayama-ken	6,028	26,246
Taiyo Gomu Kogyo	No. 138 Otomo Okayama-shi Okayama-ken	5,462	23,782
"		6,957 3/10	26,262
Saitama Gomu Kogyo K.K.	No. 1,489 Azareiha Roihamura Saitamagori Saitama-ken	5,827	19,580
Kogure Gomu Yuugen K.K.	No. 1,422 Tekobayashi Oaza Tekobayashi Kitasaitamagori Saitama-ken	5,535	22,649
Hanu Gomu Kogyo K.K.	No. 1566 Hanumachi Kitasaitamagori Saitama-ken	7,538	25,333
Zenkoku Nogyo Keizaikai	2-11, Omichidori Nagata-ku Kobe-shi Hyogo-ken		
TOTAL		57,924	233,446

just yardage

APPENDIX 58 (Perishable Food)

Allocation plan of whale meat of Bonin-island by prefectures

Unit: Kan

	Pref.	Nippon Fishery Co.	Taiyo Fishery Co.	Total
8 Major Cities	Tokyo	71,000	65,000	136,000
	Yokohama	45,000	15,000	60,000
	Nagoya	45,000	30,000	75,000
	Kyoto	40,000	30,000	70,000
	Osaka	72,000	120,000	192,000
	Kobe	50,000	45,000	95,000
	Hiroshima	17,000	20,000	37,000
	Fukuoka (Incl. coal-mines)	35,000	30,000	65,000
Inland Pref.	Tochigi		20,000	20,000
	Gunma		20,000	20,000
	Saitama		25,000	25,000
	Yamanashi	20,000		20,000
	Nagano	25,000		25,000
	Gifu	15,000		15,000
	Nara	10,000	25,000	35,000
	Shiga	5,000	20,000	25,000
The others	Okayama	5,000		5,000
For Processed Goods		50,000	50,000	100,000
Reserve				33,000
TOTAL		520,000	533,000	1,053,000 (3,950 Ton)

List of Shipping Agency & Receiving Agency

Shipping Agency	Address	Receiving Agency	Quantity
Kanematsu K.K.	5-49, Honcho, Naka-ku, Yokohama	Marugo Gomu	11,205
		Nippon Gomu	9,372
		Nissin Gomu	6,028
		Taiyo Gomu	5,462
		Hanyu Gomu	689
		Saitama Gomu	2,286
Nozaki Sangyo K.K.	176, Yamashita-cho, Yokohama	Saitama Gomu	4,671
		Kogure Gomu	3,408
		Hanyu Gomu	3,233
		Zenkoku Gomu	7,538
Asano Bussan K.K.	1-10, Marunouchi, Chiyoda-ku, Tokyo	Kogure Gomu	2,419
		Hanyu Gomu	57
Takashimaya Iida K.K.	1-1, Ginza, Chuo-ku, Tokyo	Hanyu Gomu	1,556

ADDITION TO APPENDIX XX (PERISHABLE FOOD)

Notification No. 42 of the Ministry of Agriculture and Forestry

16 March 1948

A part of the Notification No. 111 of the Ministry of Agriculture and Forestry issued in August 1947 (relative to the designation of consuming districts in accordance with the provision contained in paragraph 1, article 2 of the Vegetable and Vegetable Pickles Distribution Regulations) shall be amended as follows:

In the paragraph of the Tokyo-to, add "Mitaka-machi' after 'Musashino-machi, Kitatama-gun', and add 'Tagawa-shi' after 'Fukuoka-shi' in the paragraph of the 'Fukuoka-ken'.

Kazuo Nagae

Minister of Agriculture and Forestry

File
Incentive Goods
Misc. Problem

GENERAL HEADQUARTERS
FAR EAST COMMAND
APO 500

1 September 1948

AG 420 (1 Sep 48)GD

SUBJECT: Marking Items of United States Military Clothing transferred to the Japanese Government

TO: Commanding General
Eighth Army
APO 343

1. References:

a. SCAPIN 1384, AG 400.703 (9 Dec 46)ESS/FT, Surplus United States Government Property to be Purchased by the Imperial Japanese Government, 9 December 1946, which directs that all items of clothing be clearly marked or dyed by the Japanese Government before distribution.

b. Memorandum, General Headquarters, Supreme Commander for the Allied Powers, AG 400.703 (8 Jan 47)ESS/FT, Information of General Application Pertaining to Directive Number (SCAPIN 1384), 8 January 1947, which refers directive in a. above to the Commanding General, Eighth Army for surveillance deemed necessary to insure the proper execution of the instruction to the Japanese Government regarding marking of United States Army property transferred to the Japanese Government.

c. SCAPIN 1800, AG 420 (13 Oct 47)ESS/PC, Distribution of U.S. Used Combat Boots and Service Shoes, which prescribes that shoes released to the Japanese Government will be marked "SAL."

2. It is desired that the Commanding General, Eighth Army, alter and mark items of United States Army wearing apparel and equipment transferred to the Japanese Government. Such alteration and marking will be accomplished as follows:

a. Remove all military buttons and shoulder loops.

b. Obliterate permanently all "US" identification stamps and marks.

c. Indelibly mark the exterior of each piece of clothing with an encircled letter S of sufficient size and so placed as to be plainly visible and least liable to be obliterated during use of the garment.

(b)

d. Brand shoes on the outside uppers with the letters "SAL" of sufficient size to be readily visible.

3. The inclosed chart of suggested markings is furnished for information and guidance.

BY COMMAND OF GENERAL MacARTHUR:

L. G. CAUSEY
Colonel, AGD
Asst Adj Gen

1 Incl
Chart

Guide for Marking United States Government Clothing and Equipment Transferred to the Japanese Government

Distinguishing mark is (S)
size as indicated

GLOVES & MITTINS
(All styles)
2 inch (S)

DRAWERS
(All styles)
2 inch (S)

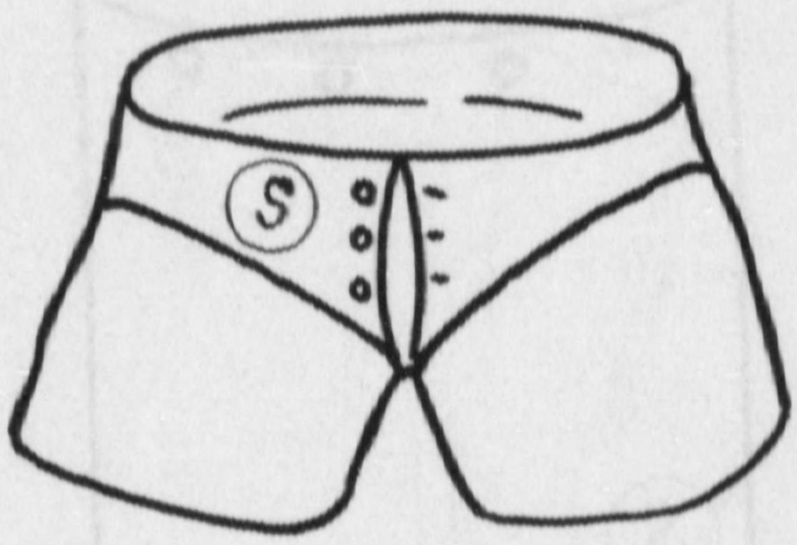

SOCKS
2 inch (S)

NECKTIES
2 inch (S)

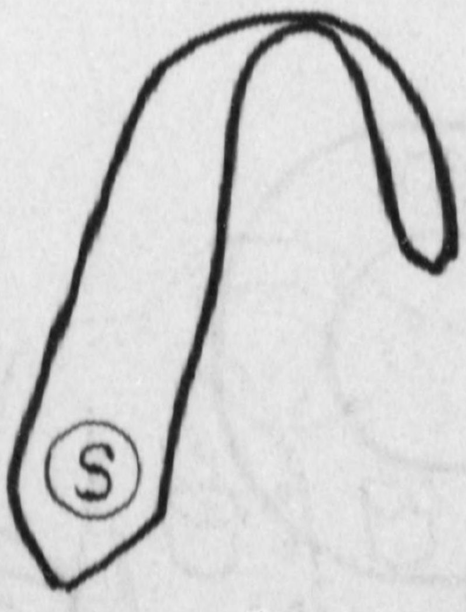

CANVAS BAG
4 inch (S)

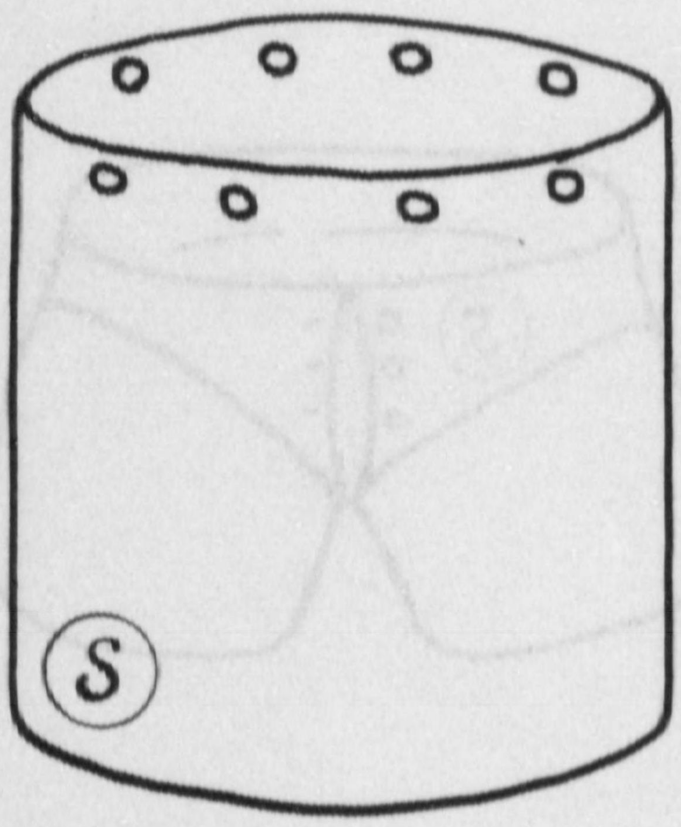

COMFORTER, BLANKET & PONCHO
4 inch (S)

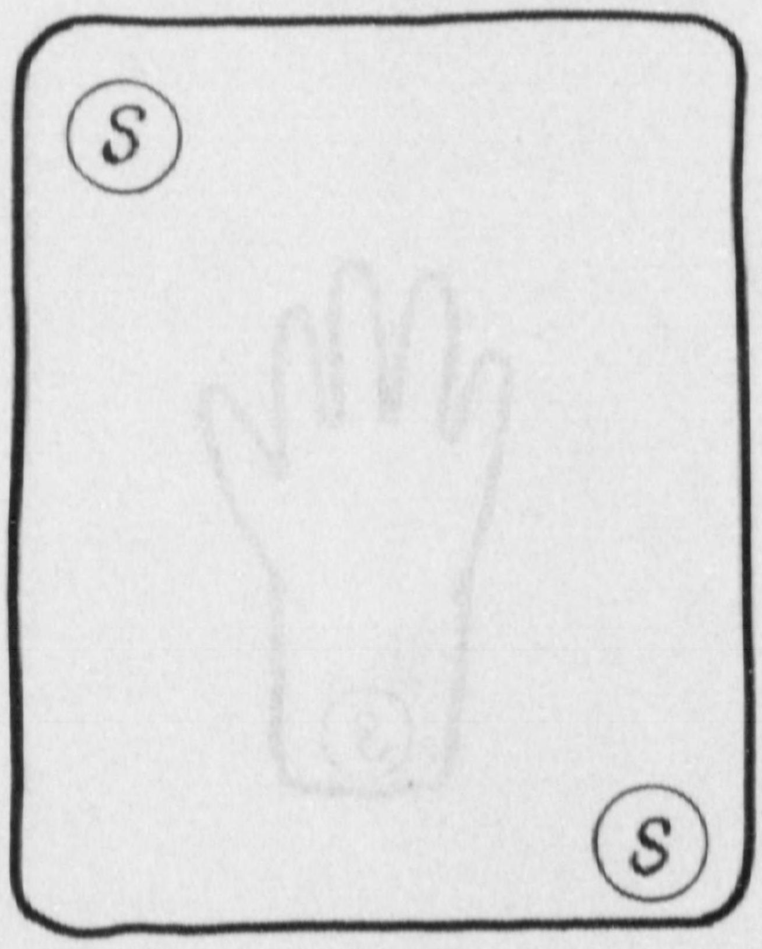

WORK HAT & CAP
2 inch (S)

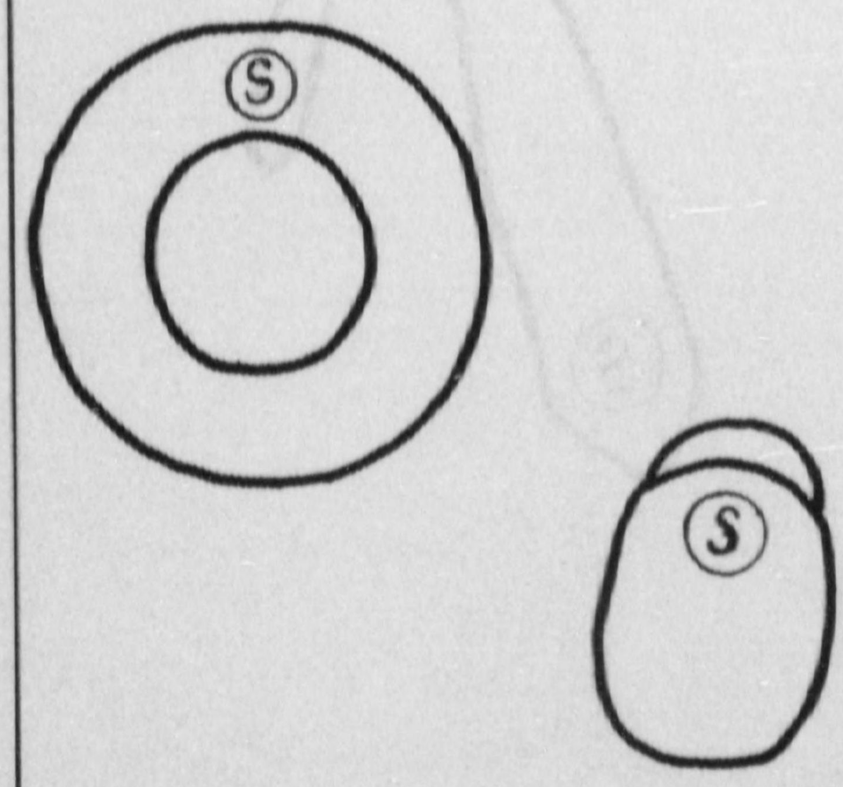

TROUSERS
4 inch (S) (on right rear hip)

LEGGINGS, CANVAS
2 inch Ⓢ (on outside)

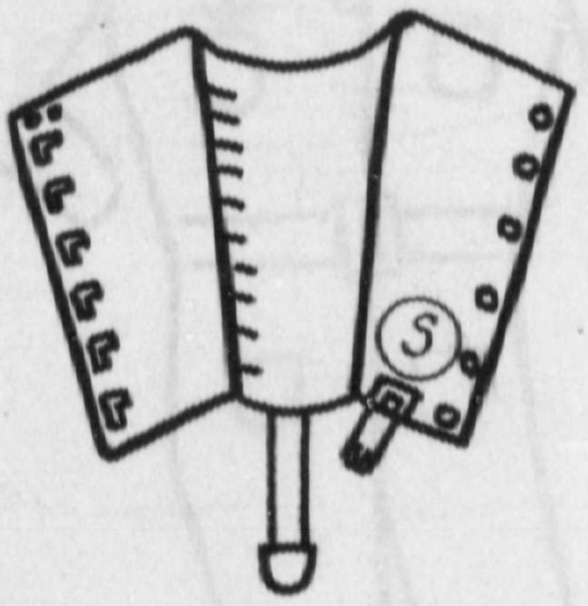

UNDER SHIRTS
(All types)
2 inch Ⓢ

BLOUSE, COAT & JACKET
(All styles)
2 inch Ⓢ

SHIRTS
(All types)
2 inch Ⓢ

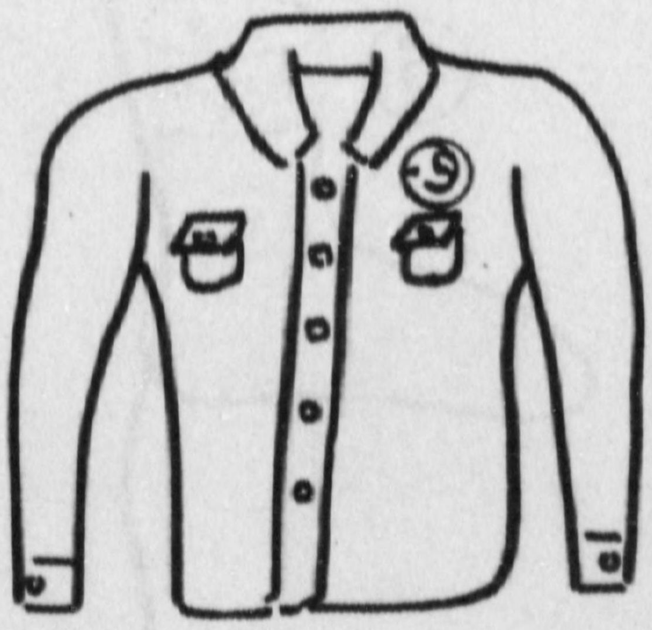

CAPE
2 inch (S)

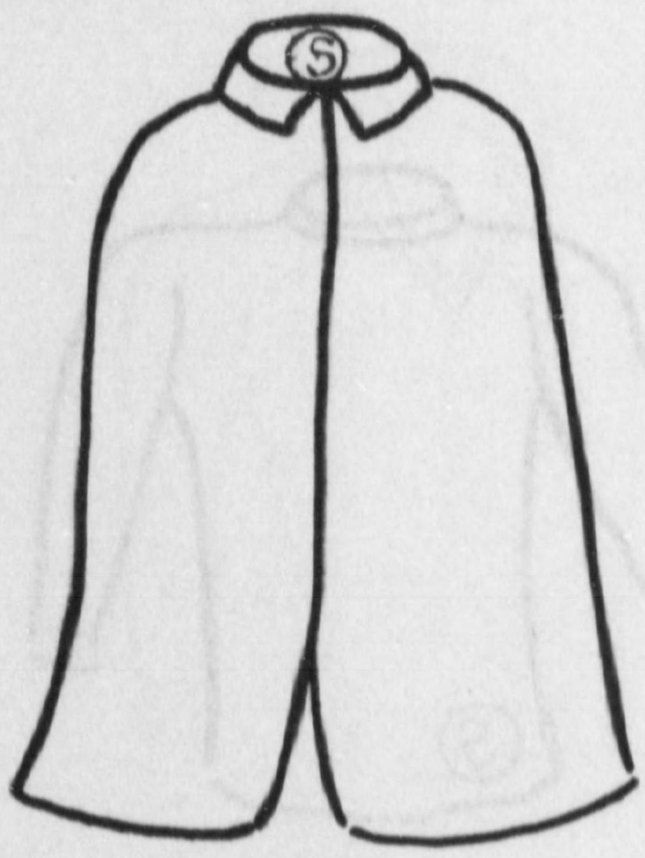

COVERALL & WORK SUIT
(All types)
2 inch (S)

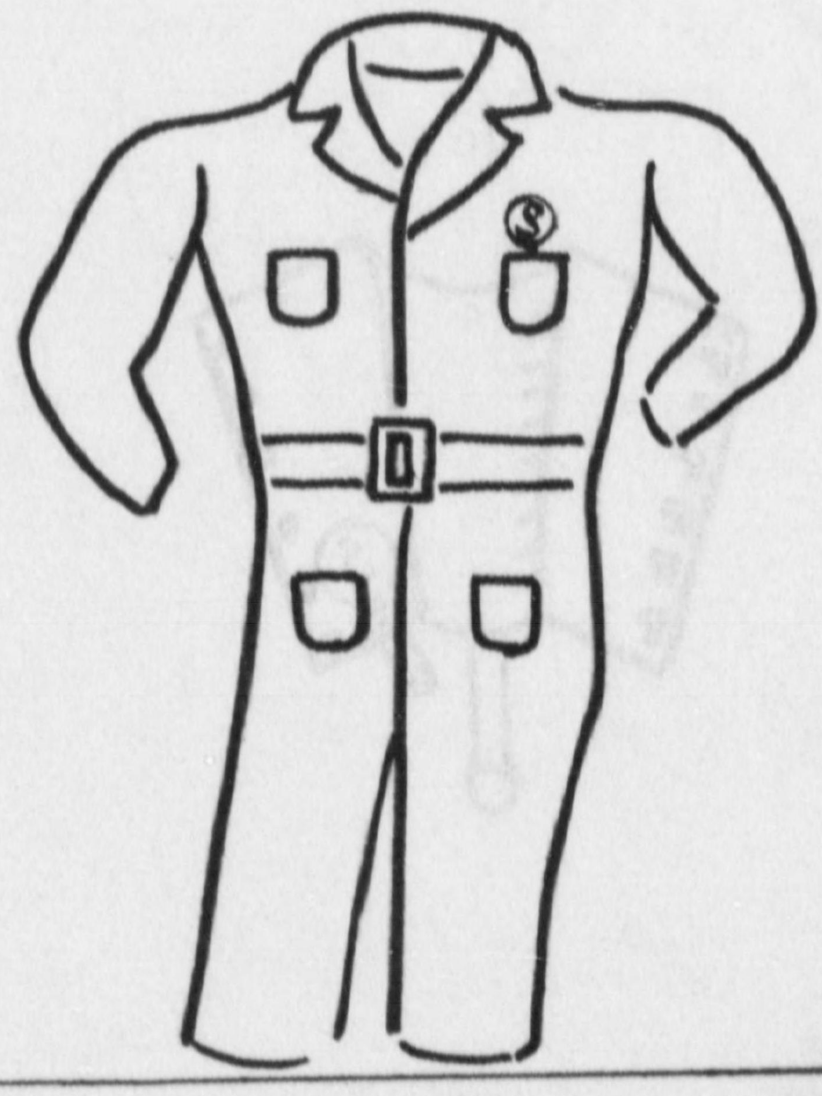

COVER, MATTRESS
4 inch (S)

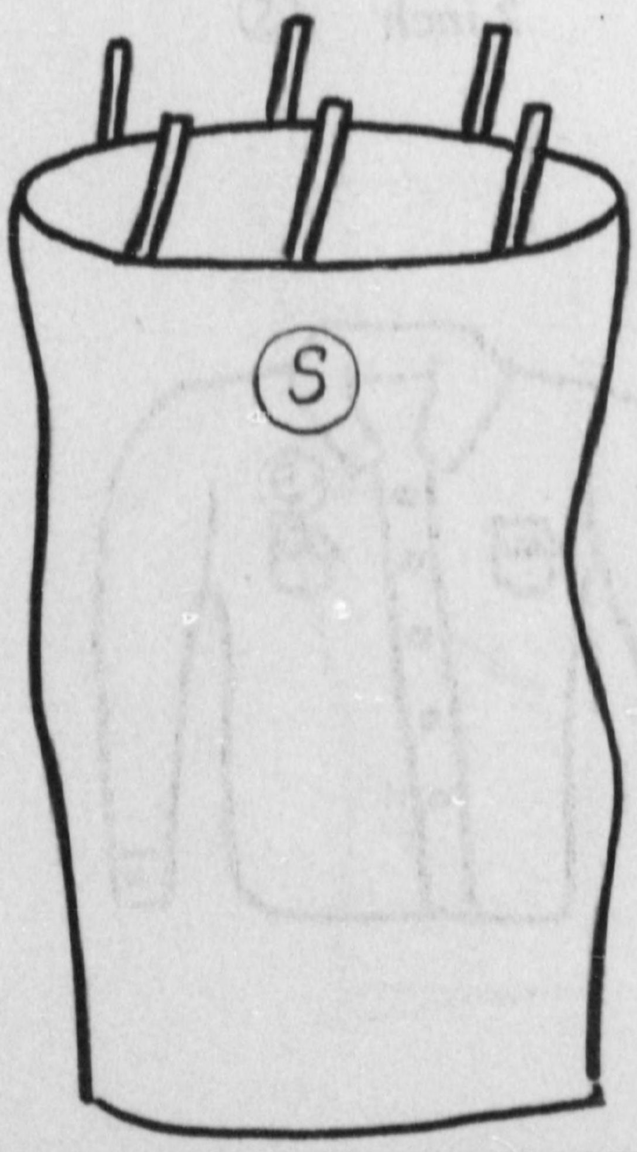

RAINCOAT & OVERCOAT
(All types)
2 inch (S)

DRESS
2 inch (S)

SWEATER
(All types)
2 inch (S)

WOMAN'S BLOUSE
(All types)
2 inch (S)

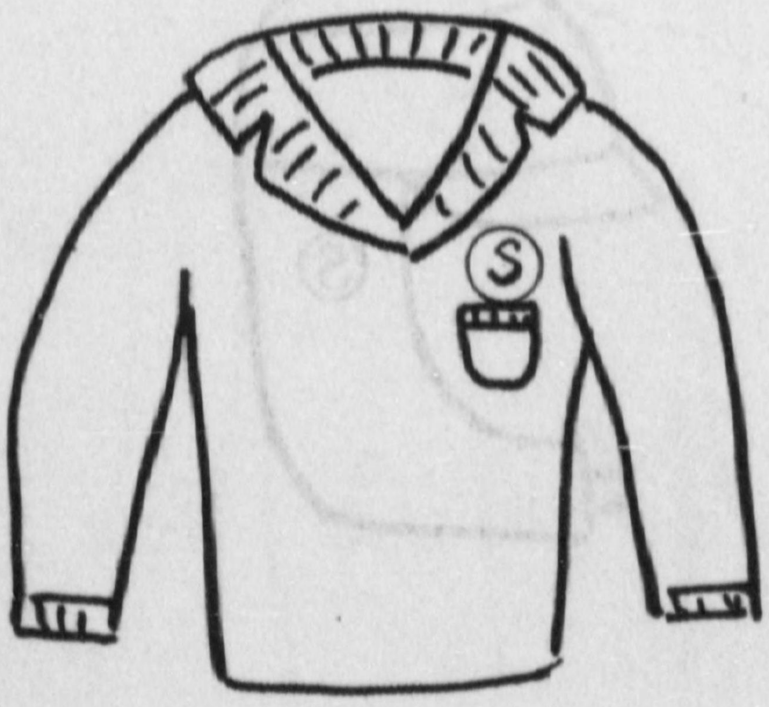

MUFFLER
2 inch (S)

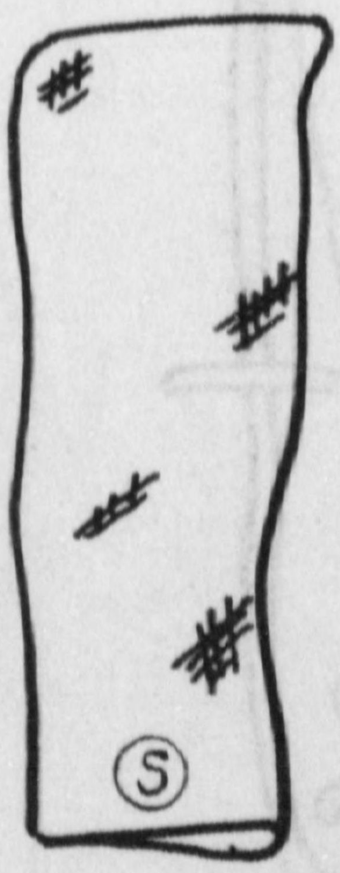

PARKA, (All types)
2 inch (S)

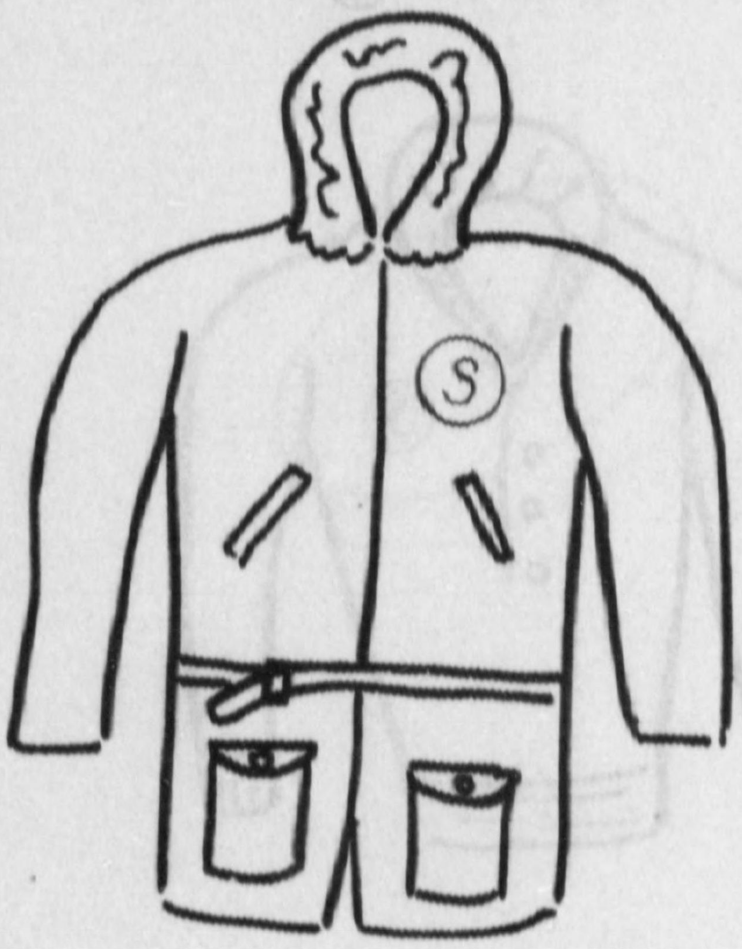

PAULIN
4 inch (S)

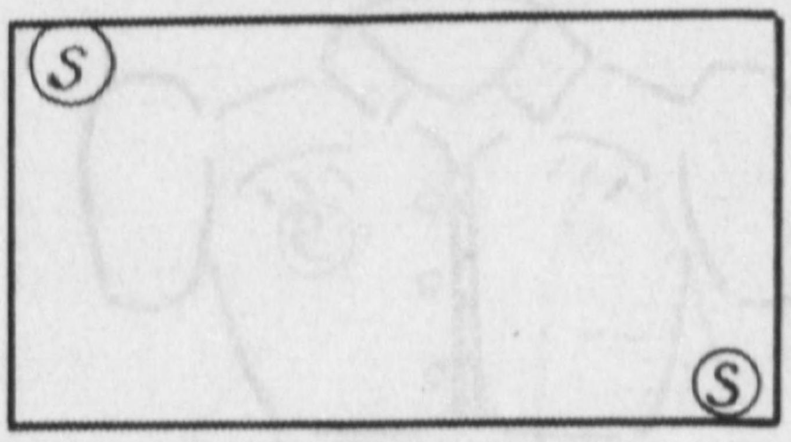

SHELTER HALF
4 inch (S)

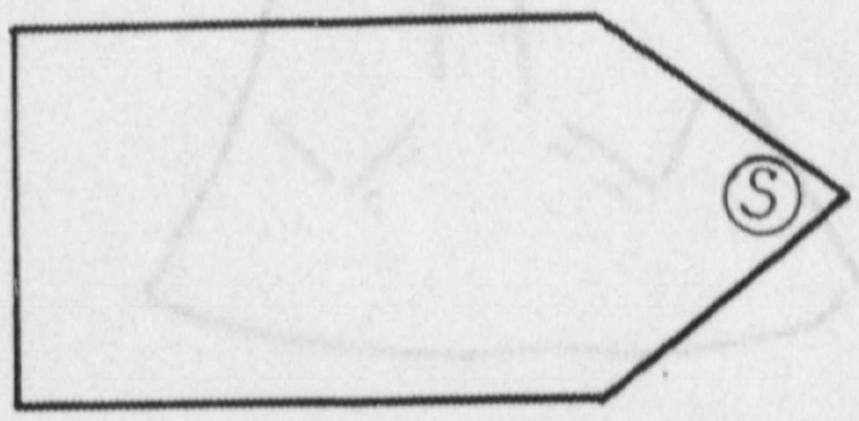

GUN COVER
2 inch (S)

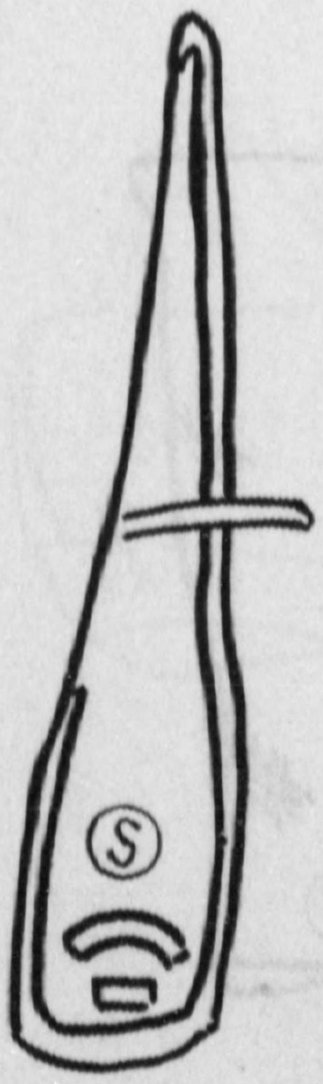

CAP WOOL
2 inch (S)

CAP, WINTER, WOOL, KNITTED
2 inch (S)

CAP, FIELD
2 inch (S)

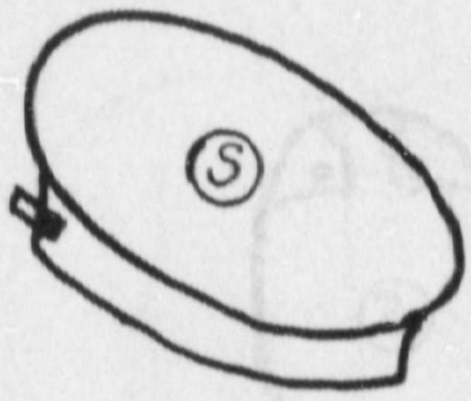

CAP, GARRISON
2 inch (S)

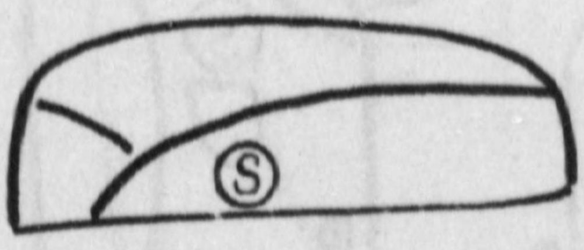

BAG, CANVAS
2 inch (S)

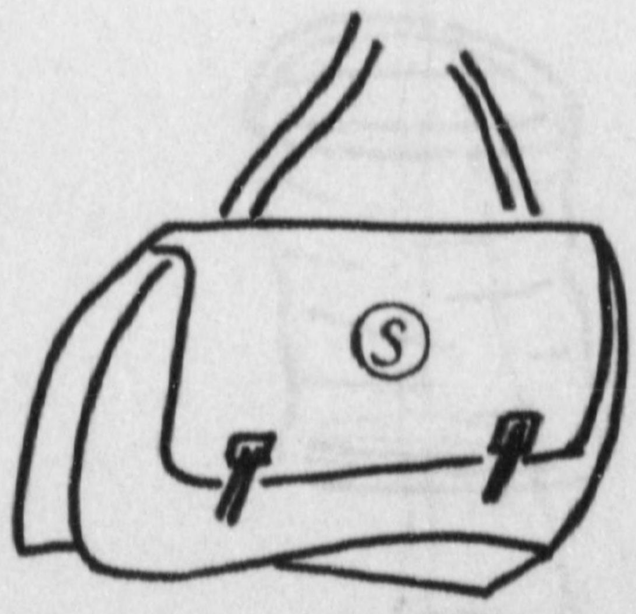

COVER, CANTEEN
2 inch (S)

AMMO BELT
2 inch (S)

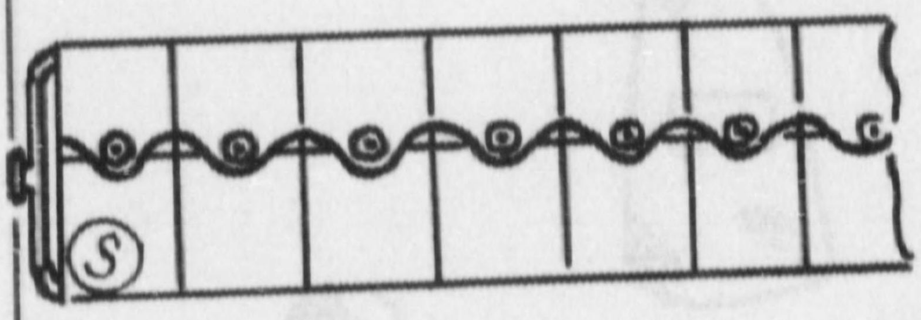

BUCKETS, CANVAS
4 inch (S)

COAT, WHITE
(All styles)
2 inch (S)

2155—FEC Printing Plant—8/48—1.1M

Misc. Rec.
Release of Doc. Gods

GENERAL HEADQUARTERS
SUPREME COMMANDER FOR THE ALLIED POWERS

APO 500
3 July 1948

AG 423 (3 Jul 48) ESS/PD

SUBJECT: Distribution of Barracks Bags and Mattress Covers to Japanese Manufacturers of Work Clothing

TO: Commanding General, Eighth Army, APO 343

1. Reference memorandum for the Japanese Government from General Headquarters, Supreme Commander for the Allied Powers, AG 423 (3 Jul 48) ESS/PD, SCAPIN 5785-A, dated 3 July 1948, subject: Distribution of Barracks Bags and Mattress Covers to Japanese Manufacturers of Work Clothing.

2. The referenced memorandum authorizes the release of 138,365 barracks bags and 36,750 mattress covers to Japanese manufacturers of work clothing.

3. This material will be fabricated into work clothing which will be distributed as incentive goods to various groups under programs approved by Price and Distribution Division, Economic and Scientific Section, General Headquarters, Supreme Commander for the Allied Powers.

4. The allocations to factories made by the Economic Stabilization Board are as shown in inclosure 2. An estimate of the number of work clothes that can be manufactured from the material allocated is also shown.

5. Barracks bags will be sold to the manufacturers at ¥ 23.50 each. Mattress covers will be sold at ¥ 111.24 each. These prices were set by the Price Board and are in line with prices of similar Japanese material adjusted to allow for the extra waste and labor operations involved in using this material.

6. The factories are required to deliver and sell at official prices to registered wholesalers or other agencies designated by the Japanese Government all the work clothing made from this material for distribution under approved incentive programs.

7. Military government units should exercise careful surveillance to insure the receipt of the allocated yardage by the specified factories. The factories should also be kept under careful surveillance to insure maximum output per yard of goods and to make certain that the material is not diverted to illegal channels.

BY COMMAND OF GENERAL MacARTHUR:

2 Incl:
1. Memo to JG, SCAPIN 5785-A
2. List of Allocations

Incharge of Mr. Idobe
M.C.I.
Foyo Sec.

(5)

Inclosure 2.

LIST OF ALLOCATIONS TO MANUFACTURERS OF SURPLUS BARRACK BAGS AND MATTRESS COVERS

Barrack Bags

Name	Allocation	No. of Work Suits
Teito Iryo Sangyo Co., Ltd. (1006, Ome machi nishitama-gun Tokyo)	14,125	2,825
Maruhei & Co., Ltd. (3, Mikawashima machi Arakawa-ku, Tokyo)	14,120	2,824
Uchiyama Seni Co., Ltd. (Jinbo cho Chiyoda-ku Tokyo)	14,120	2,824
Kanagawaken Iryo Kogyo Co., Ltd. (484 Tashiro, Aikawacho Aiko-gun Kanagawaken)	14,120	2,824
Tsunoda Hifuku Co., Ltd. (1-26 Terajima Sumida-ku Tokyo)	14,120	2,824
Toyo Hosei Co., Ltd. (Nishima mura, Kita, Kawachi-gun, Osaka)	33,880	6,776
Nuno Ichi Co., Ltd. (1, Honcho, Himeji) HY.GO	33,880	6,776

Mattress Covers

San-ichi Hifuku Kogyo K.K. (7 Kanda-Iwamoto-cho Chiyoda-ku Tokyo)	5,800	4,640
Kokubo Sangyo K.K. (2-5 Nihonba shi Horidome Chuo-ku Tokyo)	10,210	8,168
Kosugi K.K. (1059 Ome Omemachi Nishitama-gun Saitama-ken)	7,190	5,752
Wakatsuki Sangyo K.K. (2382 Kuge-machi Yokosuka-shi)	7,420	5,936
Oide Hifuku Kogyo K.K. (312 Shitaya Iriya-cho Daito-ku Tokyo)	5,800	4,640

GENERAL HEADQUARTERS
SUPREME COMMANDER FOR THE ALLIED POWERS
APO 500

AG 423(3 Jul 48)ESS/PD
SCAPIN 5765-A

3 July 1948

MEMORANDUM FOR: JAPANESE GOVERNMENT

SUBJECT: Distribution of Barracks Bags and Mattress Covers to Japanese Manufacturers of Work Clothing

1. The Japanese Government is authorized to distribute 138,365 barracks bags and 36,750 mattress covers, now in its custody, to manufacturers of work clothing. The work clothing manufactured from these goods is to be distributed as incentive goods under programs approved by Price and Distribution Division, Economic and Scientific Section, General Headquarters, Supreme Commander for the Allied Powers.

2. These goods will be distributed to the factories specified in the allocation plans submitted by the Ministry of Commerce and Industry and the Economic Stabilization Board.

3. This material will be sold to the manufacturers at the official prices established by the Price Board.

4. Manufacturers will be required to deliver to registered wholesalers all the work clothing made from this material at the official prices set by the Price Board. The Japanese Government will take all necessary action to assure that these articles are distributed through official incentive channels and do not appear in illegal or unofficial transactions.

5. The Japanese Government will require all handlers of these goods to keep accurate records of all the material received and of the distribution of all articles manufactured from this material.

6. The Japanese Government will submit a report on the distribution of this material to manufacturers as soon as feasible. Monthly reports on the items manufactured and the distribution thereof will be made until the entire lot of material is exhausted and the products delivered to eligible recipients.

FOR THE SUPREME COMMANDER:

Sent out = 3 Aug '48
T.K. I 91X.

for B. M. LEVY,
Colonel, AGD,
Adjutant General.

33

July Release
Misc. Releases

PRICE AND DISTRIBUTION DIVISION
Consumer Goods Branch

23 April 1948

MEMO FOR RECORD:

Prepared by: H. G. Knaf

SUBJECT: Distribution of American Cigarettes to Chemical Fertilizer Workers and Pyrite Miners

1. In connection with the incentive program for workers in the chemical fertilizer industry and pyrite mines, proposed by ESB to assure the spring fertilizer production goal, the following quantities of U.S. Army surplus cigarettes are released:

Chemical Fertilizer Workers	233,565	packages (20)
Workers in Pyrite Mines	141,000	packages (20)
TOTAL	374,565	packages

2. Distribution is to be made during the months April to July to factories and mines designated by the Ministry of Commerce and Industry and according to the standards set down by ESB. A list of the factories and mines and the quantities allocated to each is requested from ESB.

3. The price to be charged is ¥ 15 per package of 20 cigarettes.

4. A copy of this memo has been furnished to the Economic Stabilization Board and the Monopoly Bureau.

Approved: Allen

Date: 24 April 48

Sent out 16 July '48
all lower units

File

PRICE AND DISTRIBUTION DIVISI
Food Branch

26 June 1948

PRICE MEMO: Cocoa Cramel Prices at All Levels

PREPARED BY: Ray Hashitani

RECOMMENDATION:

1, To establish the following maximum ceiling prices for cocoa caramels per 70 gram package:

Producer price (delivered to nearest shipping station)	¥ 12.50
Wholesale price	13.18
Retail selling price	15.00

REASONS FOR ACTION:

1. Cocoa caramel is a new product in Japan and inasmuch as it has been produced primarily from imported food for distribution to coal miners as an incentive good as well as to children 2-7 years of age, it is considered important that it be brought under price control.

2. Eleven producers have manufactured 1,560 MT cocoa caramels to date in 192 plants scattered throughout Japan. In view of present hot moist weather conditions it is important that distribution be made at the earliest possible time inasmuch as heavy losses are likely to occur if early distribution is not made.

PRICE HISTORY:

This is a new product in Japan so no previous or current price is available. Milk caramels, the item most comparable to cocoa caramels sold for ¥ 0.10 per 70 gram package during the base period (1934-46) and now sells for ¥ 50.00 per package on the blackmarket.

METHOD OF CALCULATION:

Inasmuch as this item is a new product it is necessary to establish the producers' price by a cost-of-production approach as follows:

1. Cost of producing 100 kg caramel 1/

Raw material costs	¥ 9,279.61
Direct manufacturing costs	699.35
Wrapping and packing	4,278.56
Indirect manufacturing expense	2,119.82
Total manufacturing costs	16,377.34
Gen'l Administration, Sales & interest expense	1,432.11
Total cost for production of 100 kg caramel	¥ 17,809.45

Production cost per 70 gram package		¥ 12.467
Hauling cost, factory to shipping point		.048
Producer price per 70 gr pkg. FOB shipping point		¥ 12.515
Round off to		¥ 12.52

1/ The MTG Branch of ESS/IND concurs with unit requirement figures submitted as a basis for these costs. Raw material prices are uniform throughout Japan. This is made possible by a pooling technique.

2. Wholesale and retail price calculations:

FOB shipping point price			¥ 12.520
Est. av. frt., FOB shipping point to destination 2/			.036
FOB destination			¥ 12.556
Hauling, station to wholesaler's warehouse		¥ .056	
Storage		.156	
Insurance		.021	
Interest		.094	
Shrinkage and spoilage (est 0.3% of producer price)		.038	
Commission (2% of producer price)		.251	
			¥ .616
	Proposed wholesale margin		13.172
	Approved wholesale price		1.840
	Add 14% retail margin		¥ 15.012
	Retail price per 70 gram package		¥ 15.00
	Round off to		

2/ Caramel manufacturing plants are scattered quite uniformly throughout Japan so there is very little difference between the shortest and longest haul. Accordingly, this flat freight rate allowance is considered a fair one.

APPROVED: Branch Chief: BWJ Date: 28 Jun 48
Division Chief: Allen Date: 30

Caramel

prefecture	name of factory	address	female & children	Allocation Amount
✓ Hokkaido	Toyokoatsu Company	Sunakawa-machi Sorachi-gun Hokkaido.	1,236	259.5 Kg
✓ Aomori	nito Kagaku Co.	Kanaba-machi Hachinoe Aomori prefecture.	561	117.81 Kg
✓ Akita	Ichakuchiryo Co.	1-chome Ibashima Akita city;	239	50.19 Kg
✓ Kanagawa	Showa Denko Co.	Ogimachi Kawasaki city.	1024	215.04 Kg
	nito Kagaku Co,	Daikoku-cho Tsurumiku Yokohama city.		
✓ Toyama	nisan Kagaku Co.	Funaka-machi mei-gun	448	94.08 Kg
✓ Aichi	Isa gosei Co.	Showa-machi minato-ku Nagoya city.	526	110.46 Kg
✓ Hyogo	Beppu Kagaku Co.	Ake-machi Kako-gun.	408	85.68 Kg
✓ Ehime	nishin Kagaku Co,	niihama city.	2408	505.68 Kg

GENERAL HEADQUARTERS
SUPREME COMMANDER FOR THE ALLIED POWERS
Economic and Scientific Section

DATE 14 April 1948

Application to Deliver for Export

SCAP Case No. EX [illegible]

1. The material covered by this application is hereby approved for delivery to [illegible] between [illegible] and [illegible] at [illegible] for shipment to [illegible] at [illegible] in accordance with instructions given below.

2. This authorization is valid only for material conforming exactly to the description in this document, delivered to the designated port between the dates indicated.

3. Any discrepancies must be approved by formal amendment of this authorization.

4. A copy of this application certified by the [illegible] together with the invoice, on-board ocean bill of lading, and other shipping documents must be submitted to Boeki-Cho for delivery to the Foreign Trade Division, Economic and Scientific Section, GHQ, SCAP, within two days after shipment of goods.

5. This validation is made subject to all provisions of the memorandum of 14 March 1946 to the Japanese Government.

FOR THE CHIEF, ECONOMIC AND SCIENTIFIC SECTION:

R. E. Buckelle

R. E. BUCKELLE
Chief, Foreign
Trade Division

MARKINGS:

Refer to Item 9, &c on Application

GENERAL HEADQUARTERS
SUPREME COMMANDER FOR THE ALLIED POWERS
Economic and Scientific Section

DATE 14 April 1948

Application to Deliver for Export

SCAP Case No. EX 10910-1

1. The material covered by this application is hereby approved for delivery to Agent S/S Kutsuna and/or Vessel at Nagoya, Japan between 14 April 48 and 24 April 48 for shipment to The Department of Supplies, Trade & Industry Gov't. Notify: Blank at Hongkong in accordance with instructions given below.

2. This authorization is valid only for material conforming exactly to the description in this document, delivered to the designated port between the dates indicated.

3. Any discrepancies must be approved by formal amendment of this authorization.

4. A copy of this application certified by the Vessel's Agent together with the invoice, on-board ocean bill of lading, and other shipping documents must be submitted to Boeki-Cho for delivery to the Foreign Trade Division, Economic and Scientific Section, GHQ, SCAP, within two days after shipment of goods.

5. This validation is made subject to all provisions of the memorandum of 14 March 1946 to the Japanese Government.

FOR THE CHIEF, ECONOMIC AND SCIENTIFIC SECTION:

H. E. Brickell
Chief, Foreign
Trade Division

MARKINGS:

Refer to Item 9,g. on Application

	Prefecture	name of factory	address	famal & children	Allocation Amount
✓	Yamaguchi	Ube Kotan Co.	Kogushi Oaza Ube city.	1819	381.99 Kg
		?			
		Ioya Koatu Co.	Seko-machi Shikozima Oaza Shimonoseki city.		
		?			
✓	Fukuoka	Nito Koatu Co.	Shinkai-cho Omuda city.	3718	780.78 Kg
		Mitsubishi Kasei Co.	Fujita Oaza Yawata city.		
✓	Kumamoto	Nippon Chituso Co.	Mejumata-machi Ashikita-gun.	2158	453.18 Kg
✓	Miyazaki	Asahi Kasei Co.	Tsunetomi Oaza Nobeoka city.	790	165.58 Kg
✓	Mie	Nippon Hiryo Co.	Hiyokama-machi Oaza Yotukaichi	189	39.69 Kg
✓	Fukushima	Nippon Suiso Co.	Onahama-machi Iwaki-gun.	370	77.7 Kg

GENERAL HEADQUARTERS
SUPREME COMMANDER FOR THE ALLIED POWERS
Economic and Scientific Section

DATE 19 April 1948

Application to Deliver for Export

SCAP Case No. EX 10557-13

1. The material covered by this Application is hereby approved for delivery to Agent S/S Kutsang and/or Vessel at Nagoya, Japan between 19 April 48 and 30 April 48 for shipment to The Department of Supplies, Trade & Industry Gov't, Hongkong at Hongkong, in accordance with instructions given below.

2. This authorization is valid only for material conforming exactly to the description in this document, delivered to the designated port between the dates indicated.

3. Any discrepancies must be approved by formal amendment of this authorization.

4. A copy of this application certified by the Vessel's Agent together with the invoice, on-board ocean bill of lading, and other shipping documents must be submitted to Boeki-cho for delivery to the Foreign Trade Division, Economic and Scientific Section, GHQ, SCAP, within two days after shipment of goods.

5. This validation is made subject to all provisions of the memorandum of 14 March 1946 to the Japanese Government.

FOR THE CHIEF, ECONOMIC AND SCIENTIFIC SECTION:

F. T. PICKELLE
Chief, Foreign
Trade Division

MARKINGS:
Refer to Item 9, g. on Application

prefecture	name of factory	address	formal & children	allocation amount
✓ niigata	Zoyo Sosei Co,	Enoki-machi	198	41.58 kg

Total ——— 16,100 ~~.38 tn~~

3380.94 kg.

List showing the proposed allotment of Released foreign Tobacco.

Population of Labourer of Chemical Fertilizer

Civillian Rationing Bureau. E.S.B.
17 may 1948

② Ammonium Sulphate (NH_3SO_4)

	Prefecture	Name of Company	Name of Factory	Address	male	allocation Base packages	Quantities packages
IV	Hokkaido	Tōyōkōatsu	Hokkaido	34 Aza-Toyonuma Sunakawamachi Sarachigun, Hokkaido	3.176	3	9.528
IV	Aomori	Nittokagaku	Hachinohe	10. Okino, Konakanomachi Hachinohe city	1.421	"	4.263
IV	Akita	Tohokuhiryo	Akita	1 Chyōme, Barajima, Akita City	960	"	2.880
Ks	Kanagawa	Shyōwadenkō	Kawasaki	28, Ōgimachi Kawasaki City	2.992	"	8.976
Ks	"	Nittagaku	Yokohama	35. Daikokumachi Tsurumiku Yokohama City	1.410	"	4.230
I	Toyama	Nissankagaku	Toyama	885, Aza Mizoshima, Sasakura Hunakamachi, Fusigun	2.580	"	7.740
I	Aichi	Toagasei	Nagoya	8. Shyowamachi, Minatoku, Nagoya City	2.207	"	6.621
I	Hyogo	Beppukagaku	Beppu	346. Miyanishi, Aemura, Kakogun	1.278	"	3.834
Shi	Ehime	Nisshinkagaku	Niihama	31, Otsu, Niihama City.	7.755	"	23.265
Chu	Yamaguchi	Ubekōsan	Ube	1976, Aza-Ogushi, Ube City.	4.303	"	12.909
Chu	"	Tōyōkōatsu	Hikoshima	Sakomachi, Aza-Hikoshima, Shimonoseki City.	802	"	2.406
I	Fukuoka	"	Ōmuta	2. Shinkaimachi, Ōmuta City	4.755	"	14.265
I	"	Mitsubishikasei	Kurosaki	2447, Aza-Gotanshinkai, Ōaza-Hujita, Yawata City.	3.384	"	10.152
I	Kumamoto	Nihonchisso	Minamata	917, Ōaza-Hama, Minamatamachi, Ashikitagun.	3.618	"	10.854

I	Toyama	Nissankagaku	Toyama	885, Aza Miyashima, Sasakura, Hunakamachi, Fuoigun	2,580	"	7.740
	Aichi	Toagasei	Nagoya	8. Shyowamachi, Minatoku, Nagoya City	2,207	"	6.621
	Hyogo	Beppukagaku	Beppu	346, Miyanishi, Aemura, Kakogun	1,278	"	3.834
Shi	Ehime	Nisshinkagaku	Niihama	31, Otsu, Niihama City.	7.755	"	23.265
Chu	Yamaguchi	Ubekōsan	Ube	1976, Aza-Ogushi, Ube City.	4.303	"	12.909
	"	Tōyōkōatsu	Hikoshima	Sakomachi, Aza-Hikoshima, Shimonoseki City.	802	"	2.406
I	Fukuoka	"	Ōmuta	2. Shinkaimachi, Ōmuta City	4.755	"	14.265
	"	Mitsubishikasei	Kurosaki	2447, Aza-Gotanshinkai, Ōaza-Hujita, Yawata City.	3,384	"	10.152
	Kumamoto	Nihonchisso	Minamata	917, Ōaza-Hama, Minamatamachi, Ashikitagun.	3,618	"	10.854
	Miyazaki	Asahikasei	Nobeoka	4319, Ōaza-Tsunetomi Kita, Nobeoka City.	2,043	"	6.129
II	Fukushima	Nihonsuiso	Onahama	34. Takayama, Onahama-machi, Ishikigun	1,014	"	3.042
I	Mie	Nihonkuryo	Yokkaichi	1. Ōaza-Shiohamamachi, Yokkaichi City.	821	"	2.463
IX	Hokkaido	Takikawakagaku	Takikawa	Aza-Takikawamachi, Sorachigun.	1.575	"	4.725
Chu	Yamaguchi	Sanyokagaku	Ube	2548, Ōaza-Hujimagari, Ube City	507	"	1.521
IX	Niigata	Tōyōgōsei	Niigata	600, Enoki, Niigata City	530	"	1.590
	Total				47.131		141.393

(1)

⑤ Lime Nitrogen $CaNO_3$

	Prefecture	Company	Factory	Address	male	Allocation base packages	Quantities
	Hokkaido	Shyowadenko	Asahikawa	561, Nagayamamura, Asahikawa City.	641	3	1.723 packages
	Iwate	Tohokudenki-Seitetsu	Wakagawa	Oaza-yamaguchi, Iwasakimura, Wakagun.	611	"	1.833
	Yamagata	Tekkōshya	Sakata	Nikarigaoka. Shinmachi. Sakata City.	303	"	909
	Fukushima	Tohokukagyo	Fukushima	Sasakino, Nodamura, Shinobugun.	308	"	924
	Niigata	Denkikagaku	Ōmi	Ōmimachi, Nishikubikigun.	3,154	"	9.462
	"	Shyowadenkō	Kanose	Ryokanosamura, Higashikanbragun.	3.056	"	9.168
	"	Shin etsukagaku	Nasetsu	6, Nakakubikigun	2,068	"	6.204
IV	Toyama	Nihon Carbide	Uotsu	motoshin, Nishishitamura, Shimoniikawagun,	1.781	"	5.343
	"	Shyowadenko	Toyama	1, Nishiniya, Toyama City.	1.865	"	5.595
	"	Chuetsudenki	Namerikawa	Namerikawamachi, Nakaniikawagun	692	"	2.076
III	Saitama	Shyowadenkō	Chichibu	Kazemorimura, Chichibugun.	989	"	2.967
	Nagano	"	Shiojiri	Sozamura, Higashichikumagun	1.574	"	4.722
II	Fukui	Shin etsukagaku	Takefu	36, Kitakumura, Takefu City Nanjōgun	786	"	2.358
	Gifu	Irigawadenki	Ōgaki	2, Kandamachi, Ōgaki City	883	"	2.649
I	Fukuoka	Denkikagaku	Ōmuda	1, Shinkōmachi, Ōmuda City	1.667	"	5.601
	total				20.578		61.734

過燐酸

Superphosphate P_2O_5.

Prefecture	Company	Factry	Address	Male	Allocation base packages	Quantities packages
Hokkaido	Nissan Kagaku	Hakodate	28, Kitahamamachi, Hakodate City	132	3	396
"	Nihonhiryō	Kushiro	97, Zaimokumachi Kushiro City	166	"	498
Iwate	Tōakōkō	Miyako	Dairokujiwari, Ooza-Oyamada Miyako City	308	"	924
Fukushima	Kurehakagaku	Nishiki	Ōaza-Nakata, Nishikimachi, Ishikigun	314	"	942
Tōkyō	Nissankagaku	Ōji	5, Toshimamachi, Kitaku. Tokyo	1358	"	4.074
"	"	Komatsugawa	1. Komatsugawa, Kōtōku, Tōkyō	223	"	669
"	Nittōkagaku	Nakagawa	7. Ōshimamachi, Kōtōku, Tōkyō	516	"	1.548
"	Nittoryuso	Tokyo	1. Hiraimachi, Edogawaku. Tōkyō	81	"	243
Kanagawa	Nihonkōkan	Koyasu	7. Ebisumachi, Kanagawaku, Yokohama City	273	"	819
Niigata	Nigataryūsan	Niigata	1686, Sekiya, Nigata City	423	"	1.269
"	Nittoryūsō	"	2966, Nutari, Nigata City	394	"	1.182
Toyama	Nissankagaku	Fushiki	78, Kushioka, Fushiki, Takaoka City	343	"	1.029
Mie	Ishiharasangyō	Yokkaichi	1. Ishiharamachi, Yokkaichi City	943	"	2.829
Aichi	Nissankagaku	Nagoya	7. Tsukijimachi, Minotoku Nagoya City	210	"	630
Osaka	Nissankagaku	Kizugawa	10. Funemachi, Taishōku Osaka City	413	"	1.239
"	Tōakōkō	Ōsaka	1. Takamimachi, Konohanaku. Osaka City	484	"	1.452
"	Tēkokukakō		[illegible]	[illegible]		

IX

F

K

IX

I

					"	942
Tōkyō	Nissankagaku	Ōji	5, Teshimamachi, Kitaku, Tokyo	1358	"	4.074
"	"	Komatsugawa	1. Komatsugawa, Katōku, Tokyō	223	"	669
"	Nittōkagaku	Nakagawa	2. Ōshimamachi, Katōku, Tokyō	516	"	1.548
"	Nittoryuso	Tokyo	1. Hiraimachi, Edogawaku, Tōkyō	81	"	243
Kanagawa	Nihonkōkan	Koyasu	7. Ebisumachi, Kanagawaku, Yokohama City	273	"	819
Niigata	Nigataryūsan	Niigata	1686, Sekiya, Niigata City	423	"	1.269
"	Nittoryūsō	"	2986, Nitari, Niigata City	394	"	1.182
Toyama	Nissankagaku	Fushiki	10. Kushioka, Fushiki, Takaoka City	343	"	1.029
Mie	Ishiharasangyō	Yokkaichi	1. Ishiharamachi, Yokkaichi City	943	"	2.829
Aichi	Nissankagaku	Nagoya	7. Tsukijimachi, Minatoku Nagoya City	210	"	630
Osaka	Nissankagaku	Kizugawa	10. Funamachi, Taishōku Osaka City	413	"	1.239
"	Toakōkō	Osaka	1. Tatsuminachi, Konohanaku, Osaka City	484	"	1.452
"	Tekkōsankakō	"	10. Funamachi, Taishōku Osaka City	354	"	1.062
Hyōgo	Kokudokeikaku	Amagasaki	1-7 Higashihatsushimamachi, Amagasaki City	300	"	900
"	Togiseihisho	"	346. Beppu, Beppumachi Kaifugun	886	"	2.658
Okayama	Konoshimakagaku	Konoshima	Aza-Astoura, Astoura, Konoshima, Odagun	8388	"	2.514
Yamaguchi	Nissankagaku	Onoda	6908. Aza-Onoda, Onoda City	409	"	1.227
"	Nittoryūsō	Shimonoseki	2657 Aza-Hikoshima, Shimonoseki City	248	"	744
Kumamoto	Nissankagaku	Kagami	Aza-Johiraki, Kagamimachi, Yatsushirogun	530	"	1.590
Total				10.146		30.438

(3)
233.565

Prefecture	Company	Mine	Address	male: Pit workers	male: Dressing workers	Quantities
Gunma	Shirane	Yatoko	Kusatsumachi, Azumagun	67	194	984 packages
"	Hokkaidō yūō	Ishitsu	Tsumakoimura, Azumagun	35	59	887
Saitama	Nitchitsu	Chichibu	Ōtakimura Chichibugun	105	590	2.400
Yamanashi	Mitsubishi	Takara	Takaramura Minamitsurugun	64	106	702
Shizuoka	Furukawa	Kune	Sasamamura Bandagun	257	255	2.307
"	Nihon	Minenosawa	Tatsuyamamura Bandagun	79	159	951
Gifu	"	Kamioka	Tonatsumachi Yoshikigun	880	1.968	11.184
Mie	Ishihara	Kishū	Iwakamura Minamimurogun	490	624	4.692
Wakayama	Furukawa	Dimori	Asōsamura Agagun	147	211	1.515
Fukui	Nihon Aen	Nakatatsu	Shimoanamura Ōnagun	273	267	2.199
Hyōgo	Mitsubishi	Ikuno	Ikunomachi Asagaigun	523	369	4245
"	"	Akenobu	Minamitanimura Yobugun	443	381	3.801
Okayama	Dōwa	Yanahara	Yochiokamura Kumagun	857	1.170	8.652
Yamaguchi	Nihon	Kawayama	Kawayamamura Kugagun	84	227	1.185
Ehime	Seikwa	Besshi	Niihama City	998	1928	10.573

	"	Nihon	Minenosawa	Tatsuyamamura Bundagun	79	157	951
I	Gifu	"	Kamioka	Funatsumachi Yoshikigun	880	1.968	11.184
	Mie	Ishihara	Kishū	Izukamura Minamimurogun	470	624	4.692
	Wakayama	Furukawa	Jimori	Asōtsamura Agagun	147	211	1.515
	Fukui	Nihon Aen	Nakatatsu	Shimoanamura Ōnagun	233	267	2.199
	Hyōgo	Mitsubishi	Ikuno	Ikunomachi Asagaigun	523	369	4.245
	"	"	Akenobu	Minamitanimura Yofugun	443	381	3.801
Chu	Okayama	Dōwa	Yanahara	Yoshiokamura Kumegun	857	1.170	8.652
	Yamaguchi	Nihon	Kawayama	Kawayamamura Kugagun	84	227	1.185
Shi	Ehime	Seikwa	Besshi	Niihama City	798	1.928	10.572
	"	Nihon	Ehime	Ōshōmura Niimachi	42	79	489
	"	Sasare	Sasare	Kanasamura Umagun	102	211	1.245
	Kōchi	Nihon	Shirataki	Ōkawa machi Tasagun	245	202	2.076
IX	Fukushima	"	Kōgoe	Mitsuyamamura Asanegun	174	122	1.410
	"	Ishihara	Hisamune	Kawatamura Asanegun	9	41	177
	"	Maeda	Nonokyo	Nakaemura Asanegun	11	17	117
	Miyazaki	Mitsubishi	Makimine	Kitakata Higashiusukigun	407	428	3.738
	"	Nihon	Shiiba	Shiibamura Nishiusukigun	43	60	438
	Total				10.996	21.549	130.623

(5)

◎ Pyrite Mining CuS

Prefecture	Company	Mine	Address	male: Pit worker	male: Surface worker	Quantities
Hokkaido	Mitsubishi	Shinshimokawa	Shimokawamachi, Kamikawagun, Teshiono Kumi.	87	157	993 packages
"	Seikwa	Inanshi	Hombetsumachi, Hombetsugun, Kitamino Kumi	90	115	885
"	Hokkaido-yuō	Korobetsu	Korobetsumura, Korobetsugun, Iburino Kumi.	81	247	1.227
"	Mitsubishi	Teine	Teinemura, Korobetsugun, Ishikarino Kumi	117	209	1.329
"	"	Hiroo	Ozawamura, Iwakunigun, Ishikarino Kumi.	32	25	267
"	Nihon	Shojingawa	Nanatimura, Kamedagun, Oshimano Kumi.	21	51	279
"	Mitsubishi	Date	Datemura, Usugun, Iburino Kumi	4	3	33
Aomori	Nihon	Kamikita	Tsumabuyashimachi, Kamikitagun	185	501	2.613
Iwate	Matsuo	Matsuo	Matsuomura, Iwategun	575	2.242	10.176
"	Tōa	Tarō	Tarōmura, Shimoheimachi	135	496	2.298
Akita	Dawa	Hanaoka	Hanaokamachi, Kituakitagun	781	1.243	8.415
"	Mitsubishi	Osarizawa	Osarizawamachi, Kasumigun	838	1.453	9.387
"	Nihon	Hanawa	Hanawamachi, Kasumigun	65	149	837
"	Mitsubishi	Komaki	Ketukanaimachi, Hiroogun	74	121	807
"	Dainihon	Yoshino	Nishinarusemura, Okachigun	154	167	1.425

"	Nihon	Shojingawa	Nanaimura, Kamedagun, Oshimano Kumi.	21	51	279
"	Mitsubishi	Date	Datemura, Usugun, Iburino Kumi	4	3	33
Aomori	Nihon	Kamikita	Tsumabayashimachi, Kamikitagun	185	501	2.613
Iwate	Matsuo	Matsuo	Matsuomura, Iwategun	575	2.242	10.176
"	Tōa	Tarō	Tarōmura, Shimoheimachi	135	496	2.298
Akita	Dawa	Hanaoka	Hanaokamachi, Kitaakitagun	781	1.243	8.415
"	Mitsubishi	Osarizawa	Osarizawamachi, Kasumigun	838	1.453	9.387
"	Nihon	Hanawa	Hanawamachi, Kasumigun	65	149	837
"	Mitsubishi	Komaki	Kotukanaimachi, Hirogun	74	121	807
"	Dainihon	Yoshino	Nishinarusemura, Okachigun	154	167	1.425
Miyagi	Mitsubishi	Hasokura	Uguesuzawamura, Kurikaragun	372	808	4.656
Yamagata	Zaō	Zaō	Nakagawamura, Minamimurayamagun	30	88	444
"	Azuma	Nishiazuma	Minamikurimura, Minamiaitamagun	40	105	555
"	Hurukawa	Nagamatsu	Shiraiwamachi, Nishimurayamagun	121	106	1.164
Fukushima	Nihon	Numajiri	Azumamura, Inmagun	50	118	654
"	Seikwa	Omiya	Omiyamura, Minamiaizugun	58	110	678
Ibaragi	Nihon	Hitachi	Hitachi City	780	2.809	13.107
"	"	Suwa	Tagamura, Tagagun	65	43	519
Gunma	Hokkaido-yuō	Oguchi	Tsumakaimura, Azumagun	70	265	1.215
"	Teikoku yuō	Azuma	"	74	250	1.194

(4)

-C O P Y-

From military to incentive goods

GENERAL HEADQUARTERS
SUPREME COMMANDER FOR THE ALLIED POWERS

APO 500
27 May 1948

AG 423(27 May 48)ESS/P&D

SUBJECT: Distribution of American Duck to Japanese Manufacturers of Jikatabi and Work Aprons

TO: Commanding General, Eighth Army, APO 343

1. Reference memorandum for the Japanese Government from General Headquarters, Supreme Commander for the Allied Powers, AG 423 (27 May 48)ESS/P&D, SCAPIN 5653-A, dated 27 May 1948, subject: Distribution of American Duck to Japanese Manufacturers of Jikatabi and Work Aprons.

2. The referenced memorandum authorizes the release of 551,735 yards of American Duck to Japanese manufacturers of jikatabi and work aprons.

3. This material will be fabricated into jikatabi and work aprons which will be distributed as incentive goods to various groups under programs approved by Price and Distribution Division, Economic and Scientific Section, General Headquarters, Supreme Commander for the Allied Powers.

4. The allocations to factories made by the Economic Stabilization Board are as shown in inclosure 2. An estimate of the number of pairs of jikatabi and the number of work aprons that can be manufactured from the material allocated is also shown.

5. The material will be distributed to the factories at the same prices that they would pay for the Japanese material which this material is replacing.

6. The factories are required to deliver and sell at official prices to registered wholesalers or other agencies designated by the Japanese Government all the jikatabi and work aprons made from this material for distribution under approved incentive programs.

7. Military government units should exercise careful surveillance to insure the receipt of the allocated yardage by the specified factories. The factories should also be kept under careful surveillance to insure maximum output per yard of goods and to make certain that the material is not diverted to illegal channels.

Sent out on 30 June 48
I. IX Corp, Chu. Shi
To + Ka

BY COMMAND OF GENERAL MacARTHUR:

J. F. BRADSHAW
Major, AGD
Asst Adj Gen

2 Incl:
1. Memo to JG, SCAPIN 5653-A
2. Allocations to factories

5653-A

(3)

5 copies AL

GENERAL HEADQUARTERS
SUPREME COMMANDER FOR THE ALLIED POWERS
APO 500

AG 423(27 May 48)ESS/PD
SCAPIN 5653-A

27 May 1948

MEMORANDUM FOR: JAPANESE GOVERNMENT

SUBJECT: Distribution of American Duck to Japanese Manufacturers of Jikatabi and Work Aprons

1. The Japanese Government is authorized to distribute 551,735 yards of imported United States Army surplus duck, now in its custody, to manufacturers of jikatabi and work aprons. The jikatabi and work aprons made from this material are to be distributed as incentive goods under programs approved by Price and Distribution Division, Economic and Scientific Section, General Headquarters, Supreme Commander for the Allied Powers.

2. This duck will be distributed to the factories as specified in the allocation plans submitted by the Ministry of Commerce and Industry and the Economic Stabilization Board.

3. This material will be sold to the manufacturers at the official price of ¥40.12 per yard, established by the Price Board.

4. Manufacturers will be required to deliver to registered wholesalers all the jikatabi and work aprons made from this material at the official prices set by the Price Board. The Japanese Government will take all necessary action to assure that these articles are distributed through official incentive channels and do not appear in illegal or unofficial channels.

5. The Japanese Government will require all handlers of these goods to keep accurate records of all the material received and on the distribution of all articles manufactured from this material.

6. The Japanese Government will submit a report on the distribution of this material as soon as feasible. Monthly reports on the items manufactured and the distribution thereof will be made until the entire lot of material is exhausted and the products delivered to eligible recipients.

FOR THE SUPREME COMMANDER:

J. F. Bradshaw
for GEORGE R. CONNOR,
Colonel, A. G. D.,
Asst. Adjutant General.

Incl.

37

Cotton Duck Cloth shipped for incentive goods.

Reg 266294

14th June 1948
Textile Foreign Trade Corp
Yokohama Branch

Assignment List of Freight-car
to move duck to mfg factory.

Duck Cotton to be transported

Name of Firm	Freight-Station	Address of Firm	Number of Yards	Number of Freight-Car
Nippon-Gomu K.K.	Kurume-Station, Kagoshima-Line Fukuoka	Arai-Cho, Kurume-City	258,851	24.328
Nikka-Gomu-Kogyo K.K.	Kurume-Station, Kagoshima-Line Fukuoka	No.60, Hakusan-Cho, Kurume-City	159,665	15.006
Sekai-Nagagomu K.K.	Iwataki-Station, Yono-Line Kyoto	Otokoyama, Iwataki-Cho, Yosagun, Kyoto	20,563.5	1.933
	Hikosaki-Station, Uno-Line Okayama	Hida, Kojima-gun, Okayama	20,563.5	1.933
Hanyu Gomu-Kogyo K.K.	Hanyu-Station, Tobu-Line Saitama	Hanyu-Machi, Kitasaitama-gun, Saitama	24,192	2.293
	Total		483,835 yds	45.493

Remarks: 1. The above-mentioned Duck Cotton 483,835 yds was imported per S/S "John Mary Odin", which arrived in Yokohama-Harbour on 12th January 1948.
2. 1 Freight-Car = 70 Rolls
1 Roll = 152 Yds (approx)
483,835 yds + (152 yds x 70 Rolls) = approx 45 Freight-Cars

SCAPIN 5053

Inclosure 2

ALLOCATIONS TO FACTORIES

	Name of Company	Address	Name of Product	Allocation (yds)	No. of Products
I	Nihon Rubber Co. Ltd.	1 Arai-machi Kurume-shi Fukuoka Pref.	Jikatabi	247.335 ~~yd.~~	989,340 pr.
	Nikka Rubber Industry Co., Ltd.	60 Hakusan-machi Kurume-shi Fukuoka Pref.	Jikatabi	170,000 ~~yd.~~	680,000 pr.
	Sekaicho Rubber Co., Ltd.	7, 2-chome Toyosaki-nishidori Oyodo-ku Osaka	Jikatabi	40,000 ~~yd.~~	160,000 pr.
IX	Hanyu Rubber Industry Co., Ltd.	2566, Kamihanyu Hanyu machi Kitasaitama-Gun Saitama Pref.	Jikatabi	24,000 ~~yd.~~	96,000 pr.
			TOTAL	481,335 ~~yd.~~	1,925,340 pr.
Work Aprons					
IX	Okutsuki Jitsugyo Co. Ltd.	Gyoda, Oshima-chi Kita-Saitama-gun, Saitama	Work Apron	8,800 ~~yds.~~	8,800 ea.
IX	Kojima Kankichi Shoten	Hanyu-machi, Kita-saitama-gun, Saitama	Work Apron	8,800 ~~yds.~~	8,800 ea.
	Ogawa Tent Co., Ltd.	4-chome, Tsukijima-dori, Chuo-ku, Tokyo	Work Apron	8,800 ~~yds.~~	8,800 ea.
T	Takashimaya Iida Co., Ltd.	1-chome, Hinode-machi Adachi-ku, Tokyo	Work Apron	8,800 ~~yds.~~	8,800 ea.
	Takashimaya Kogyo Co., Ltd.	1-chome, Ginza, Chuo-ku, Tokyo	Work Apron	8,800 ~~yds.~~	8,800 ea.
K	Kanagawa Iryo Kogyo Col, Ltd.	Aikawa-machi, Aiko-gun, Kanagawa-ken	Work Apron	8,800 ~~yds.~~	8,800 ea.
I	Hirota Hokosho Col Ltd.	Kunitsugi-cho, Higashiyodogawa-ku, Osaka	Work Apron	8,800 ~~yds.~~	8,800 ea.
T	Itooka Co., Ltd.	Iwamato-cho, Kanda, Chiyoda-ku, Tokyo	Work Apron	8,800 ~~yds.~~	8,800 ea.
			TOTAL	70,400 ~~yds.~~	70,400 ea.

Notified By Phone

I -
IX -
T -
K -

Encl 2

C-O-P-Y

2 copies Mail Release
U.S. Army
Pacific
Incentive goods

GENERAL HEADQUARTERS
SUPREME COMMANDER FOR THE ALLIED POWERS

APO 500
24 May 1948

AG 421(24 May 48)ESS/PD

SUBJECT: Distribution of United States Imported Combat Boots and Service Shoes

TO: Commanding General, Eighth Army, APO 343

1. Reference is Memorandum for the Japanese Government from General Headquarters, Supreme Commander for the Allied Powers, file AG 421(24 May 48)ESS/PD, SCAPIN 5641-A, dated 24 May 1948, subject: Distribution of United States Imported Combat Boots and Service Shoes.

2. Reference Memorandum authorizes release of 5,000 pairs of U.S. Army surplus shoes and boots for outdoor railway workers in Hokkaido.

3. These shoes are in the custody of Boeki Cho in warehouses in Tokyo and Yokohama.

4. Utmost care will be taken by the Japanese Government to avoid resale or other illegal transactions by recipients of the shoes. The shoes will be sold by the Materials Bureau of the Japanese Government Railway to the railway workers at the official price of ¥ 830 per pair. These boots and shoes are exempted from import duty and commodity tax. The accepted and approved mark "SAL" has been branded on the leather near the top of each shoe and boot to identify it as a salvaged item.

5. The Japanese Government is required to keep accurate records of all shoes received and distributed under this plan, and has been instructed to submit accurate accounting reports to the Supreme Commander for the Allied Powers as soon as practicable.

6. Surveillance is necessary. It is desired that military government units expedite the efficient distribution of this footwear by Japanese officials.

BY COMMAND OF GENERAL MacARTHUR:

J. F. BRADSHAW
Major, AGD
Asst Adj Gen

5641-A

UNITS PHONED
SCAP 2
~~ECorps~~
IX Corps 28/5

(2)

C-O-P-Y

12

GENERAL HEADQUARTERS
SUPREME COMMANDER FOR THE ALLIED POWERS

AG 421(24 May 48)ESS/PD

APO 500
24 May 1948

SUBJECT: Distribution of United States Imported Combat Boots and Service Shoes

TO : Commanding General, Eighth Army, APO 343

1. Reference is Memorandum for the Japanese Government from General Headquarters, Supreme Commander for the Allied Powers, file AG 421(24 May 48)ESS/PD, SCAPIN 5641-A, dated 24 May 1948, subject: "Distribution of United States Imported Combat Boots and Service Shoes," (inclosure 1).

2. Reference Memorandum authorizes release of 5,000 pairs of U.S. Army surplus shoes and boots for outdoor railway workers in Hokkaido.

3. These shoes are in the custody of Boeki Cho in warehouses in Tokyo and Yokohama.

4. Utmost care will be taken by the Japanese Government to avoid resale or other illegal transactions by recipients of the shoes. The shoes will be sold by the Materials Bureau of the Japanese Government Railway to the railway workers at the official price of ¥ 830 per pair. These boots and shoes are exempted from import duty and commodity tax. The accepted and approved mark "SAL" has been branded on the leather near the top of each shoe and boot to identify it as a salvaged item.

5. The Japanese Government is required to keep accurate records of all shoes received and distributed under this plan, and has been instructed to submit accurate accounting reports to the Supreme Commander for the Allied Powers as soon as practicable.

6. Surveillance is necessary. It is desired that military government units expedite the efficient distribution of this footwear by Japanese officials.

BY COMMAND OF GENERAL MacARTHUR:

/s/ J. F. Bradshaw
/t/ J. F. BRADSHAW
Major, AGD
Asst Adj Gen

8 Jun 24
25

16

PC clothing

Ltr, GHQ, SCAP, AG 421(24 May 48)ESS/PD, dtd 24 May 1948,
subj: Distribution of United States Imported Combat Boots
and Service Shoes.

AGMCEP 430 1st Ind Mr. Rhodes

Headquarters Eighth Army, APO 343 DL/RAR/at

TO: Commanding General, IX Corps, APO 309

Forwarded for appropriate action and compliance with paragraph 6, basic communication. BRP

BY COMMAND OF LIEUTENANT GENERAL EICHELBERGER:

RWB

1 Incl:
SCAPIN 5641-A

R SCHAFER
Lt Col, AGD
Asst Adj Gen

AS 448
11 June 1948

PLEASE RETURN TO
ECONOMIC SECTION
INFORMATION COPY

COPY

Imp releases

GENERAL HEADQUARTERS
SUPREME COMMANDER FOR THE ALLIED POWERS

APO 500
10 May 1948

L.A.G.

AG 439(10 May 48)ESS/PC

SUBJECT: Distribution of American Cigarettes to Tax Collectors

TO: Commanding General, Eighth Army, APO 343

1. Reference memorandum for the Japanese Government from General Headquarters, Supreme Commander for the Allied Powers, AG 439(10 May 48)ESS/PC, (SCAPIN 5586-A), subject: Distribution of American Cigarettes to Tax Collectors, 10 May 1948.

2. The Japanese Government has been authorized to distribute 391,650 packages of American cigarettes to 39,165 tax collection personnel of the Tax Bureau of the Ministry of Finance.

3. The cigarettes are from U.S. Army surplus stocks and are now in custody of the Japanese Government in Yokohama warehouses.

4. Each package of cigarettes will be marked with the official stamp of the Monopoly Bureau which is responsible for the distribution to the regional offices of the Tax Bureau.

5. Each tax collector is to receive 10 packages, which will be distributed by the chiefs of the local tax offices in five installments, giving 2 packages to each employee every two weeks. Distributon is to begin as soon as the shipment to the tax offices has been completed.

6. The number of personnel eligible to receive these cigarettes broken down by Regional Bureaus is as follows:

	No. of Collectors		No. of Collectors
Tokyo	11,634	Hiroshima	4,104
Osaka	6,765	Takamatsu	2,198
Sapporo	1,494	Kumamoto	5,021
Sendai	3,505		
Nagoya	4,444	Total	39,165

7. The price to be charged is ¥ 15 per package of 20 cigarettes.

8. The Japanese Government will be required to keep accurate records of all cigarettes distributed and to take all necessary steps to avoid resale or other illegal transactions by the recipients of the cigarettes.

9. Routine surveillance is desired at prefectural and local levels. Military government units will exercise surveillance over this release.

BY COMMAND OF GENERAL MacARTHUR:

s/ A. J. Rehe
t/ A. J. REHE
Major, AGD
Asst Adj Gen

1 Incl
Memo to JG, SCAPIN 5586-A

UNITS PHONED
SCAP
I Corps 19/5
IX Corps 19/5
TOKYO 19/5
Kanagawa
Shikoku 20/5
Chugoku 20/5

(1)

Chester
"info"

P
Y

Kake File

GENERAL HEADQUARTERS
SUPREME COMMANDER FOR THE ALLIED POWERS
APO 500

10 May 1948

AG 439 (10 May 48)ESS/PD
SCAPIN 5586-A

MEMORANDUM FOR: JAPANESE GOVERNMENT

SUBJECT: Distribution of American Cigarettes to Tax Collectors

1. Reference is Central Liaison Coordination Office memorandum number 749 (LO 1098-F1/MO) dated 15 March 1948, subject: Incentive Ration of Released Cigarettes to Tax Collectors.

2. The Japanese Government is authorized to distribute 391,650 packages (20 pieces per package) of American cigarettes to 39,165 tax collection personnel of the Tax Bureau of the Ministry of Finance from United States Army surplus stocks now in custody of the Japanese Government.

3. Each package will be clearly and distinctively marked to indicate that these cigarettes are authorized for legal release and to distinguish them from American cigarettes used by Occupation Forces.

4. The Japanese Government will take all necessary action to assure that the cigarettes are distributed through the regional and local offices of the Tax Bureau, in accordance with distribution plans approved by General Headquarters, Supreme Commander for the Allied Powers, and do not appear in public unauthorized sales. The official price is ¥ 15 per package of 20 cigarettes.

FOR THE SUPREME COMMANDER:

/s/ A. J. Rehe
/t/ R. M. LEVY
Colonel, AGD,
Adjutant General.

UNITS PHONEO
SCAP _____
I Corps 19/5
IX Corps 19/5
Tokyo 18/5
~~Kanagawa~~ _____
Shikoku _____
Chugoku _____

(1)

GENERAL HEADQUARTERS
SUPREME COMMANDER FOR THE ALLIED POWERS
APO 500

AG 439(10 May 48)ESS/PD
SCAPIN 5586-A

10 May 1948

MEMORANDUM FOR: JAPANESE GOVERNMENT

SUBJECT: Distribution of American Cigarettes to Tax Collectors

1. Reference is Central Liaison Coordination Office memorandum number 749 (LO 1098-TI/TO) dated 15 March 1948, subject: Incentive Ration of Released Cigarettes to Tax Collectors.

2. The Japanese Government is authorized to distribute 391,650 packages (20 pieces per package) of American cigarettes to 39,165 tax collection personnel of the Tax Bureau of the Ministry of Finance from United States Army surplus stocks now in custody of the Japanese Government.

3. Each package will be clearly and distinctively marked to indicate that these cigarettes are authorized for legal release and to distinguish them from American cigarettes used by Occupation Forces.

4. The Japanese Government will take all necessary action to assure that the cigarettes are distributed through the regional and local offices of the Tax Bureau, in accordance with distribution plans approved by General Headquarters, Supreme Commander for the Allied Powers, and do not appear in public unauthorized sales. The official price is ¥ 15 per package of 20 cigarettes.

FOR THE SUPREME COMMANDER:

for R. M. LEVY,
Colonel, AGD,
Adjutant General.

Sent out on
26 May '48.
I. R. Corp. Chu. Shi & T.

9

(1)