

775013

GHQ/SCAP Records(RG 331)
Description of contents

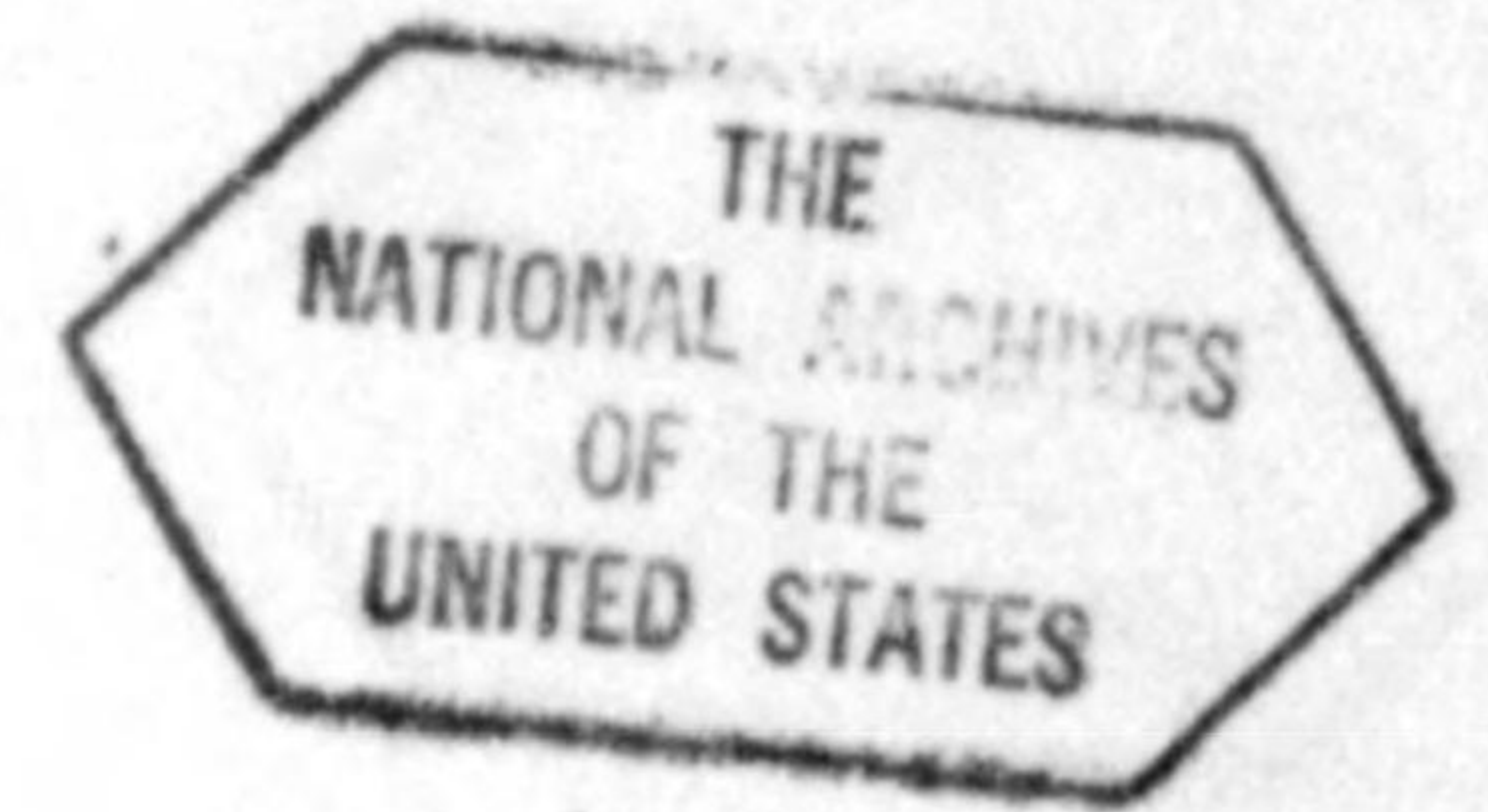

(1) Box no. 2774
(2) Folder title/number : (3)
 No Title

(3) Date : **Nov. 1946**
(4) Subject :

Classification	Type of record
032, 622	r

(5) Item description and comment :
 Kaigunkan-No Zu

(6) Reproduction : Yes No
(7) Film no.

Sheet no.

775013

The Basement

ment Plan

Scale 1/100

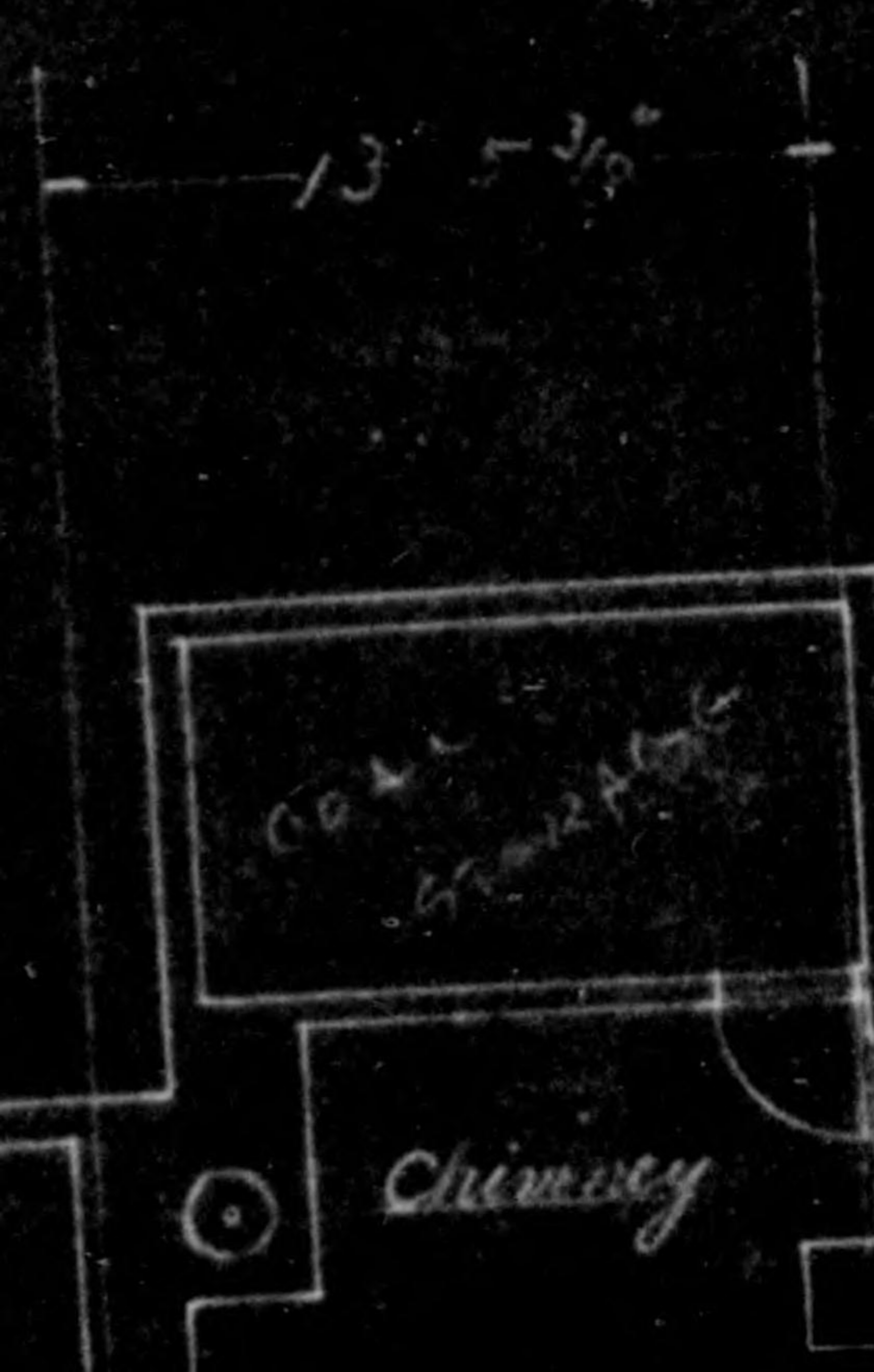

775013

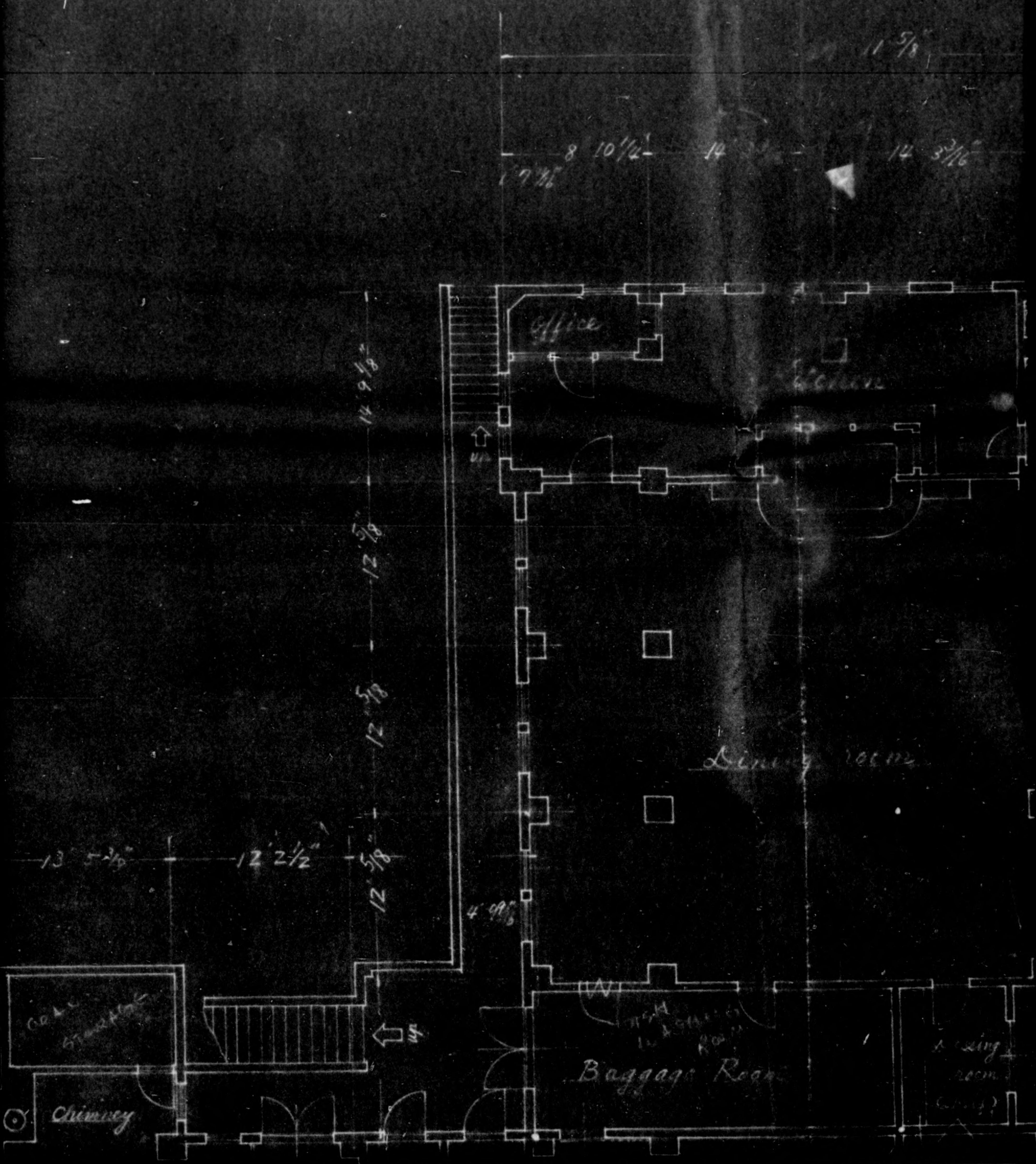

775013

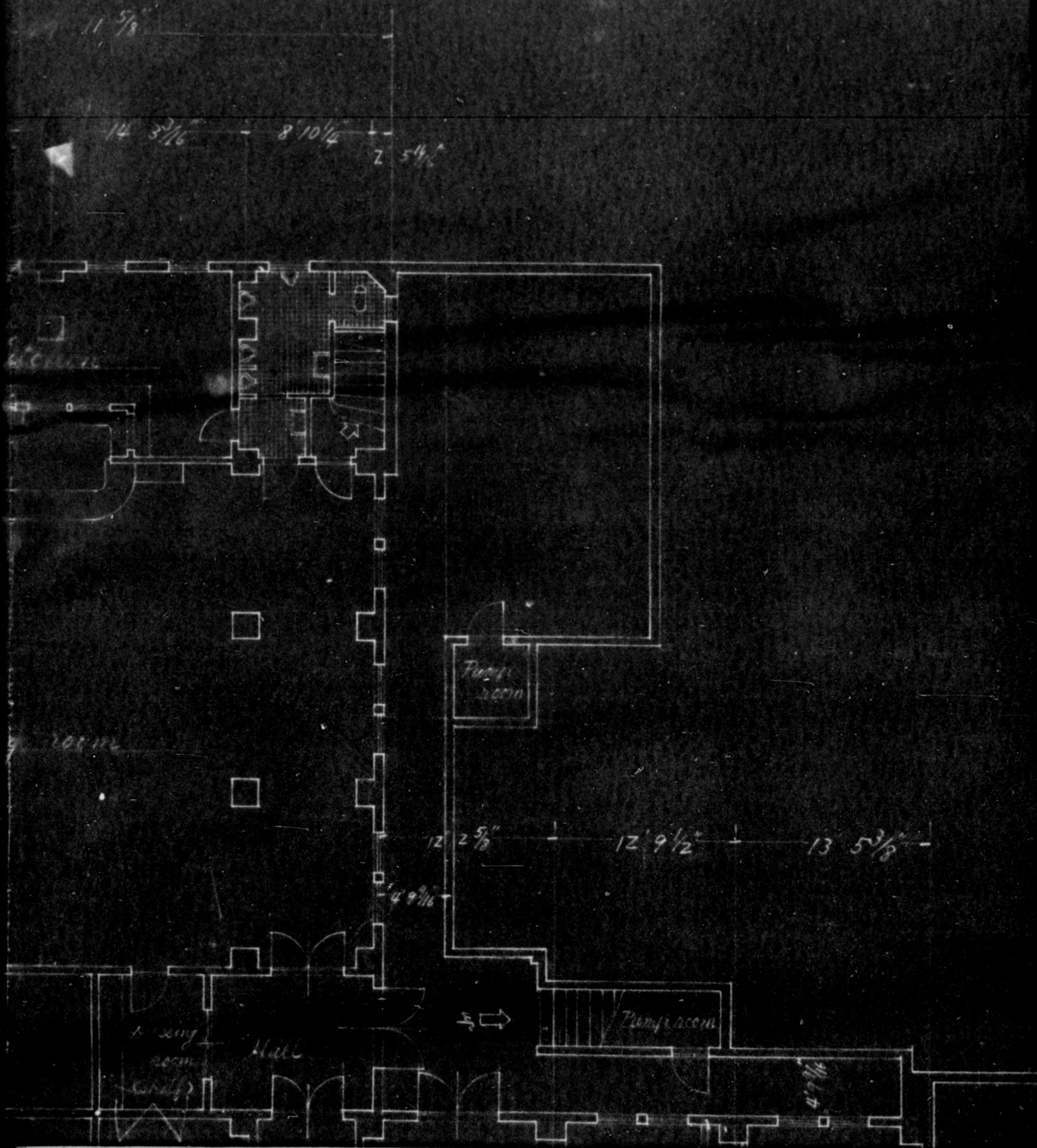

775013



13 5 3/8

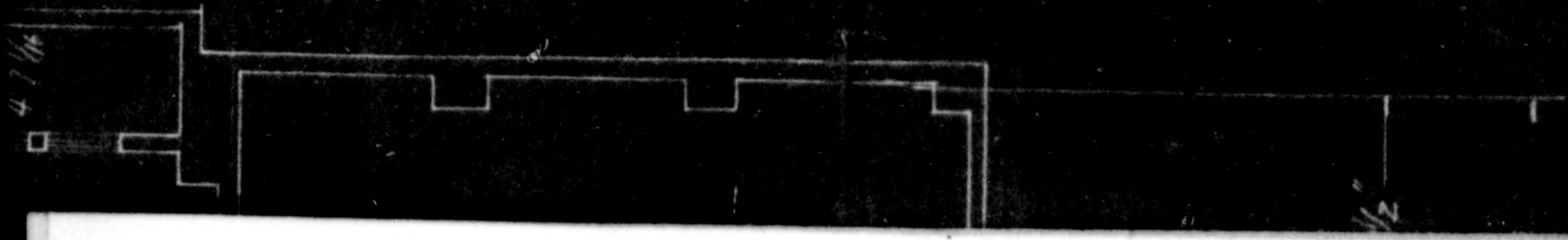

775013



775013

113'9"

17'9/2"

775013



775013







775013

12'9 1/2"

113'7"

775013

14' 5 3/4"

775013

14' 5 3/8"

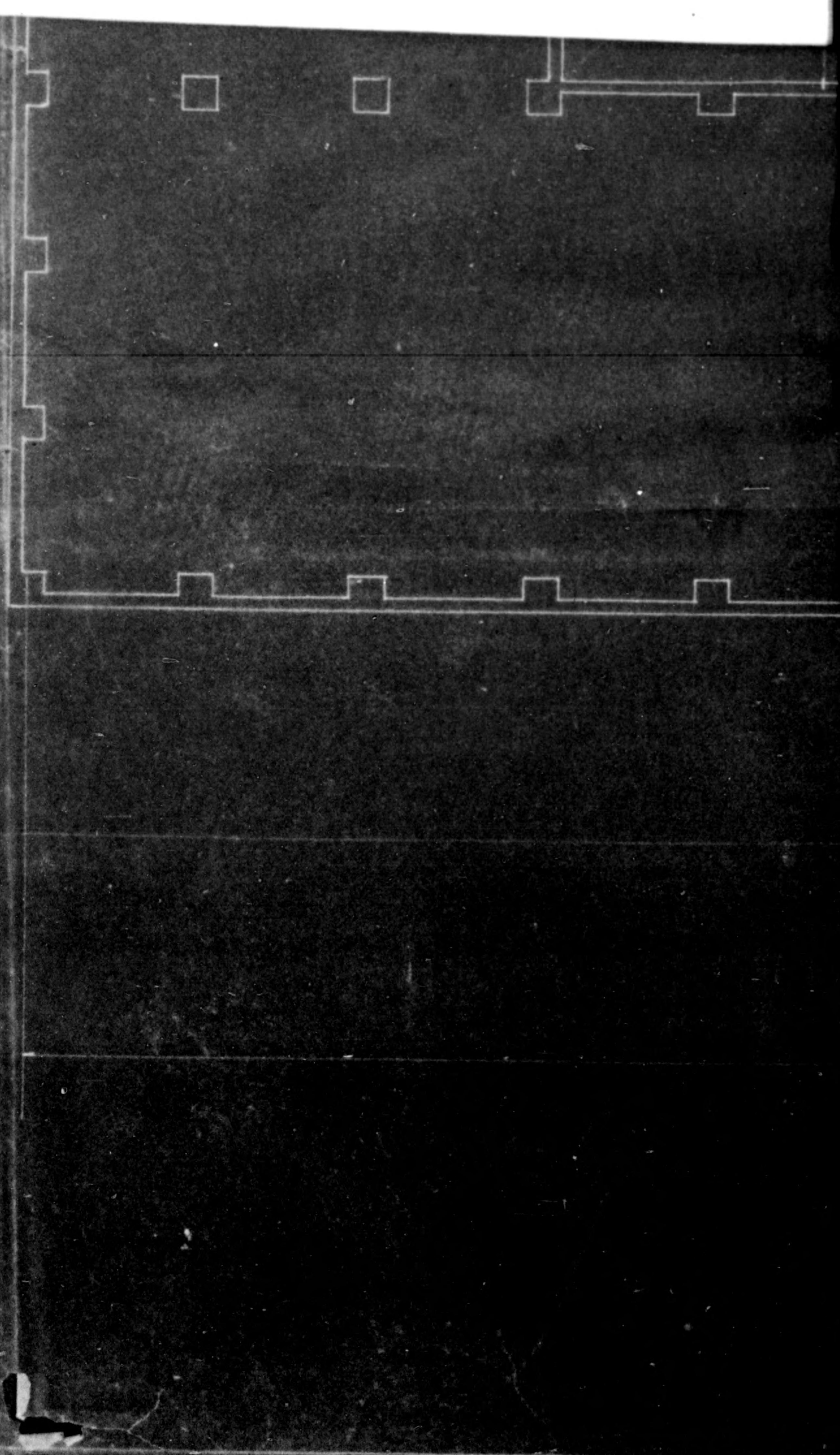

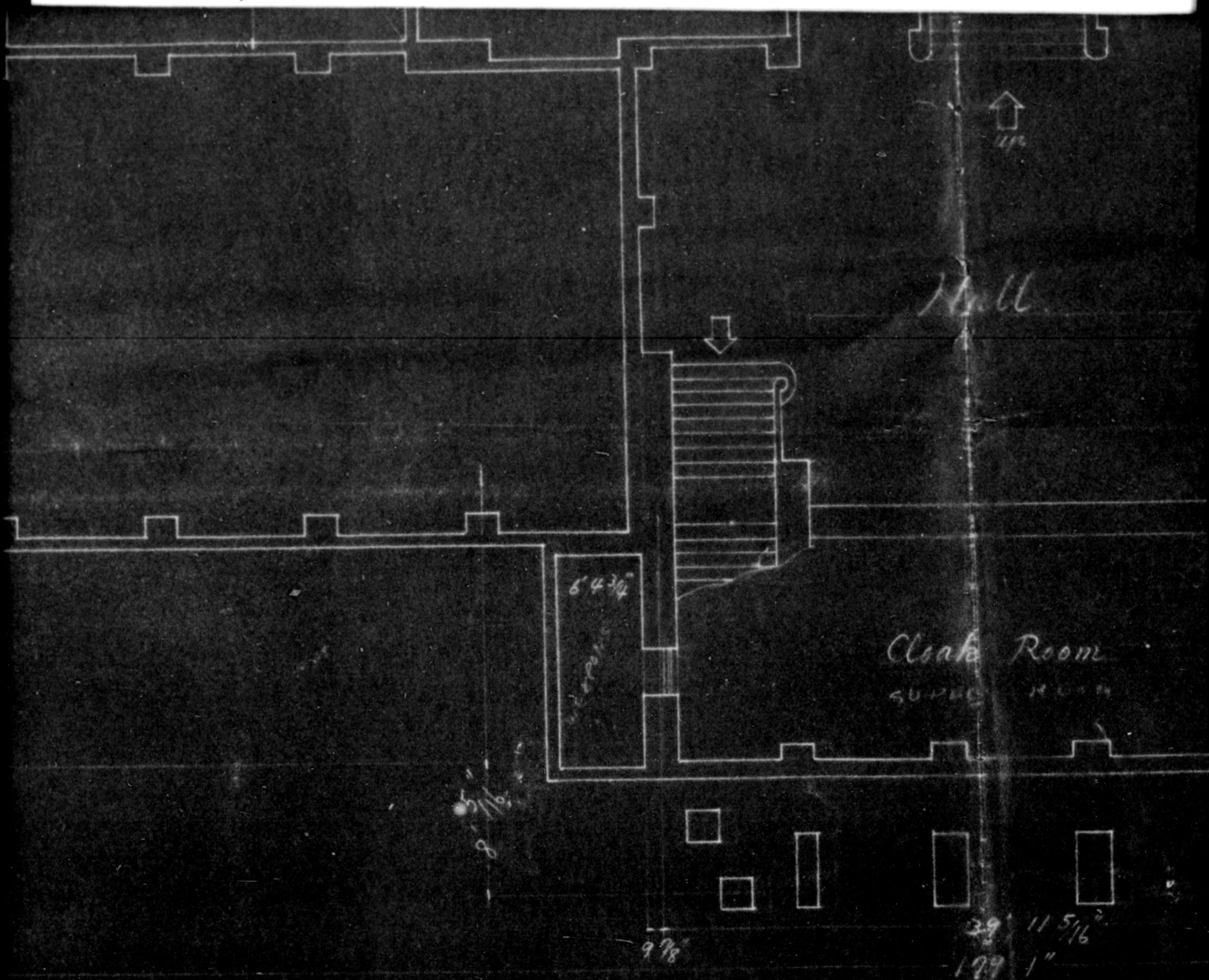

775013

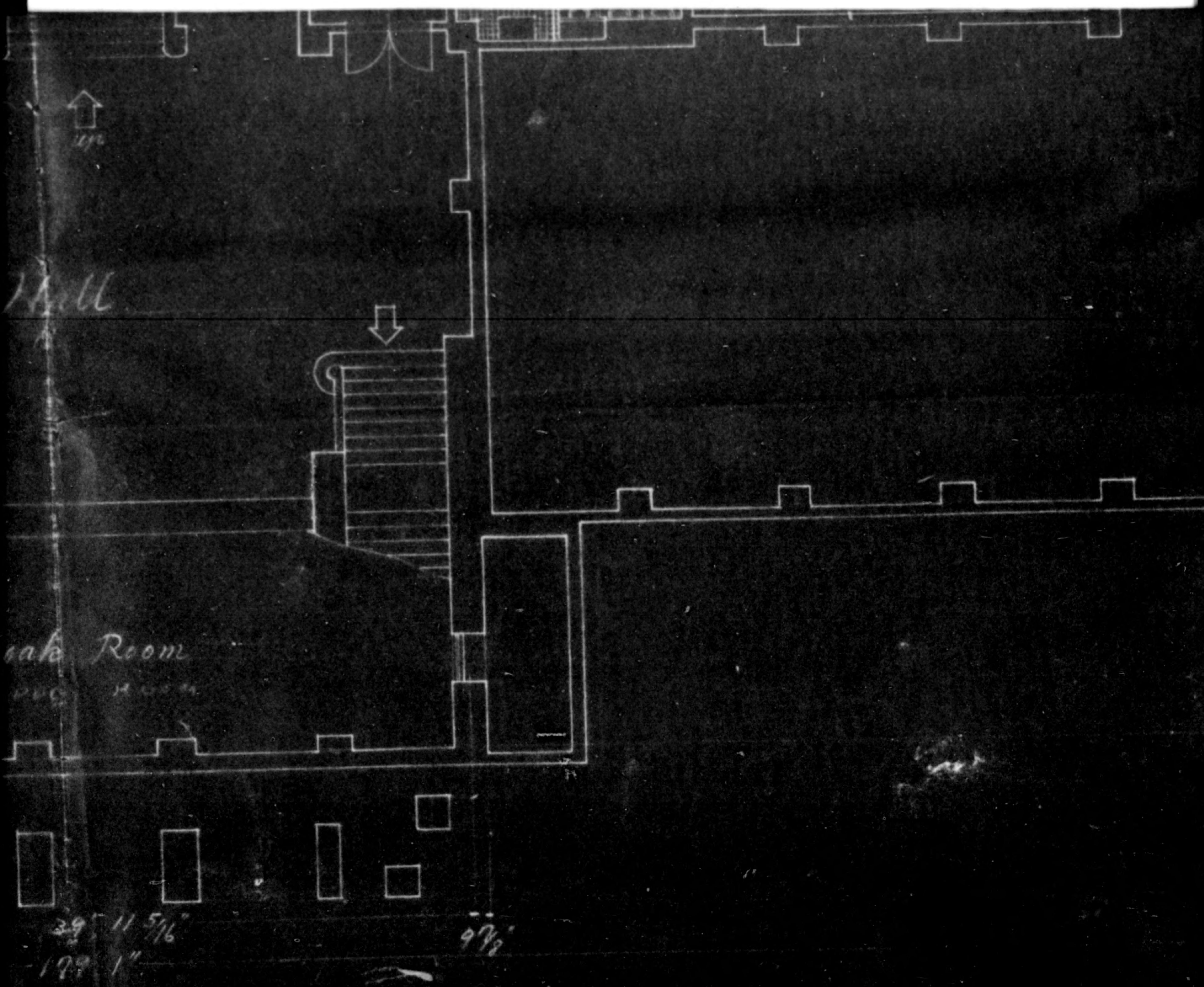

775013

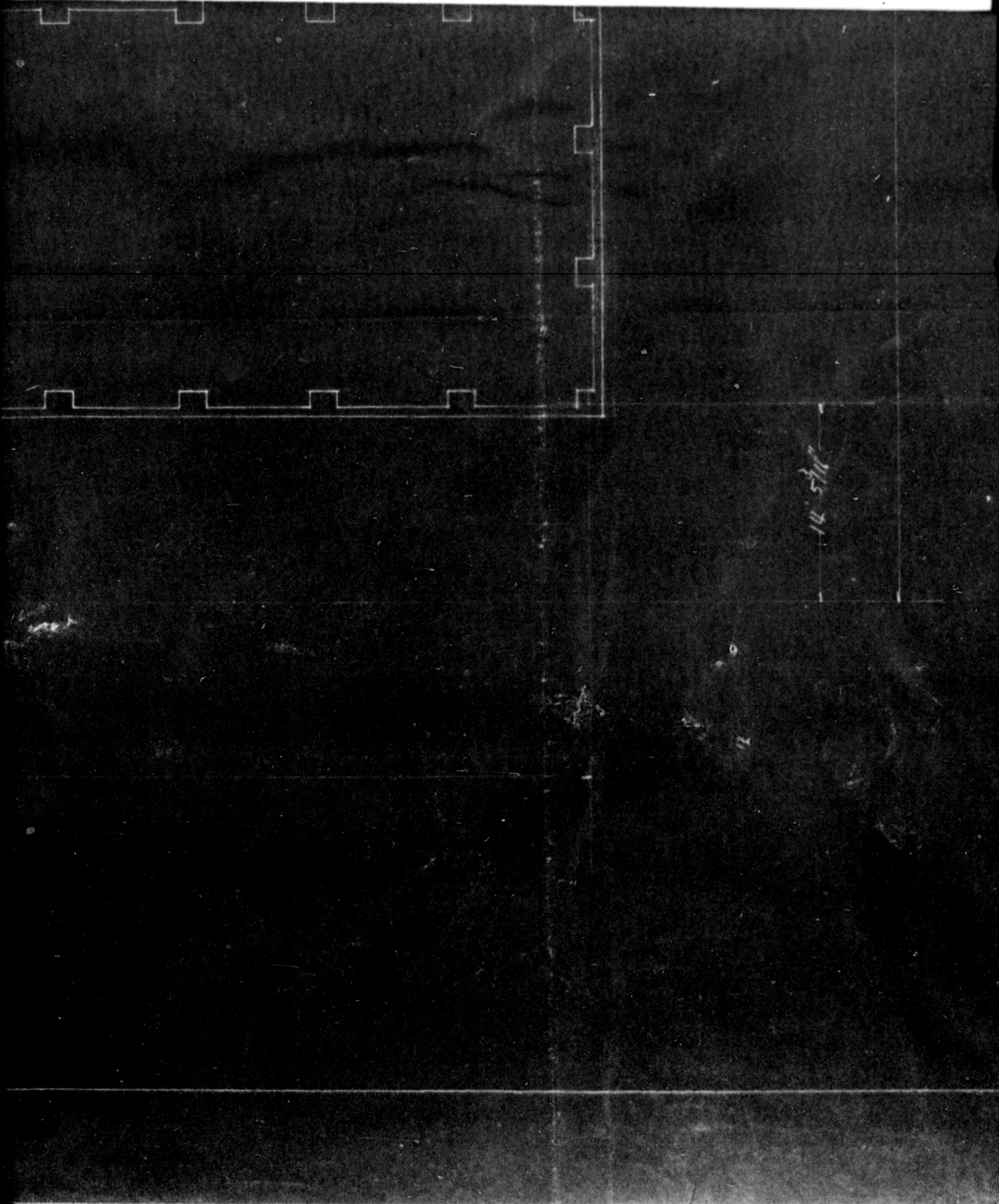

14 5710



775013

14 5/11

BASEMENT

775013



775013

4200
(30' 2 1/2")

4200
(30' 2 1/2")

4200
(30' 2 1/2")

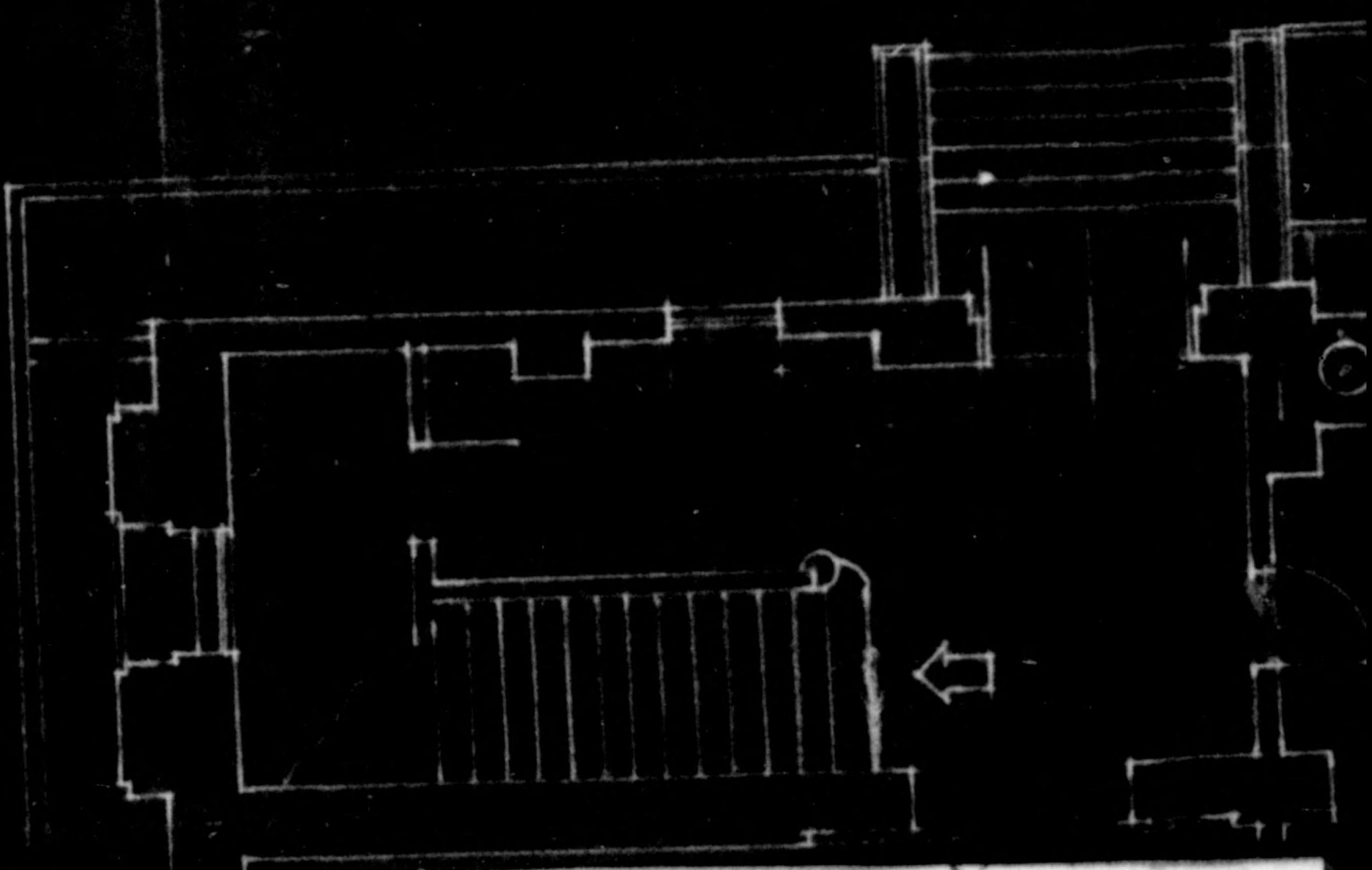

775013

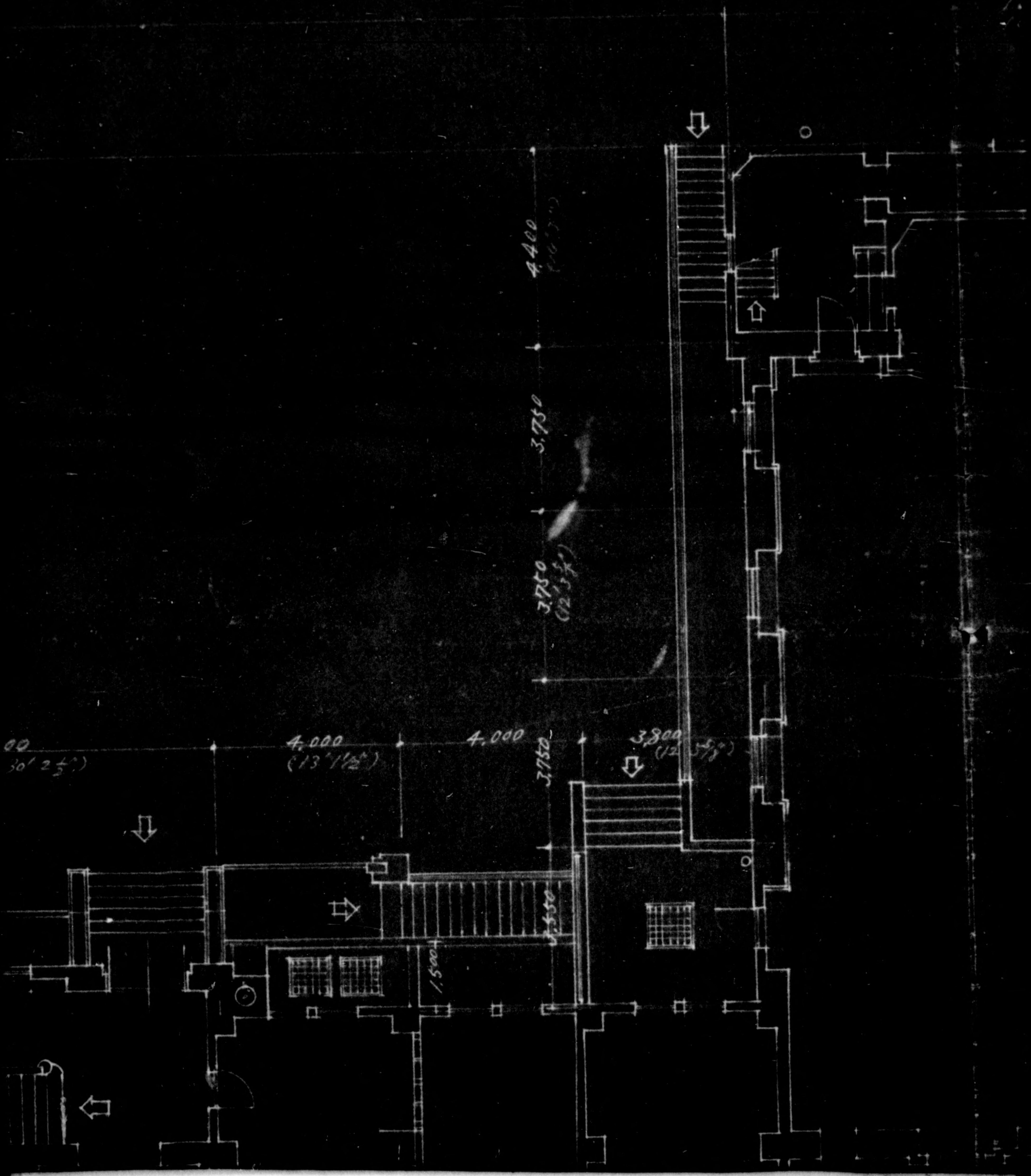

775013



775013

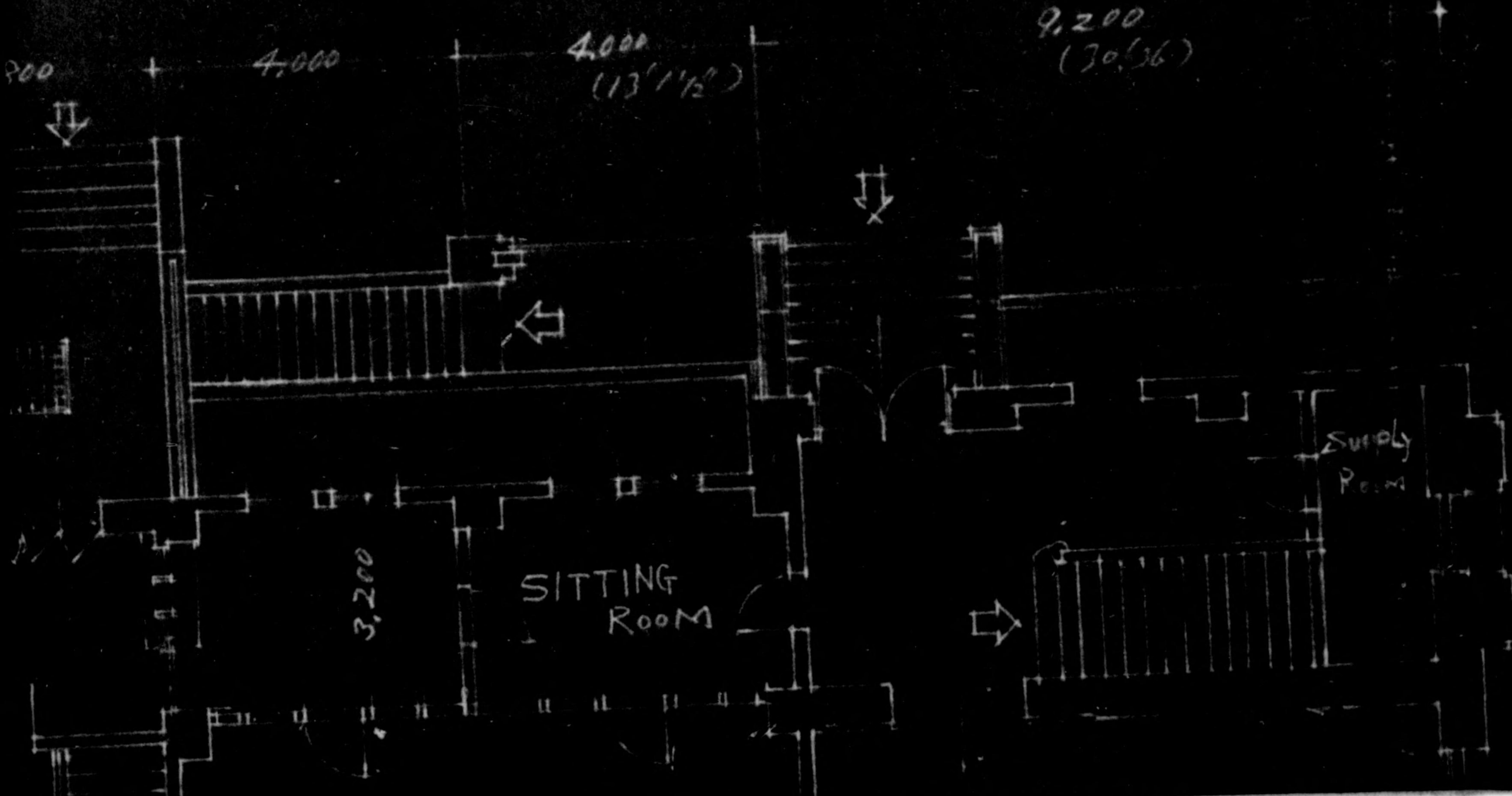
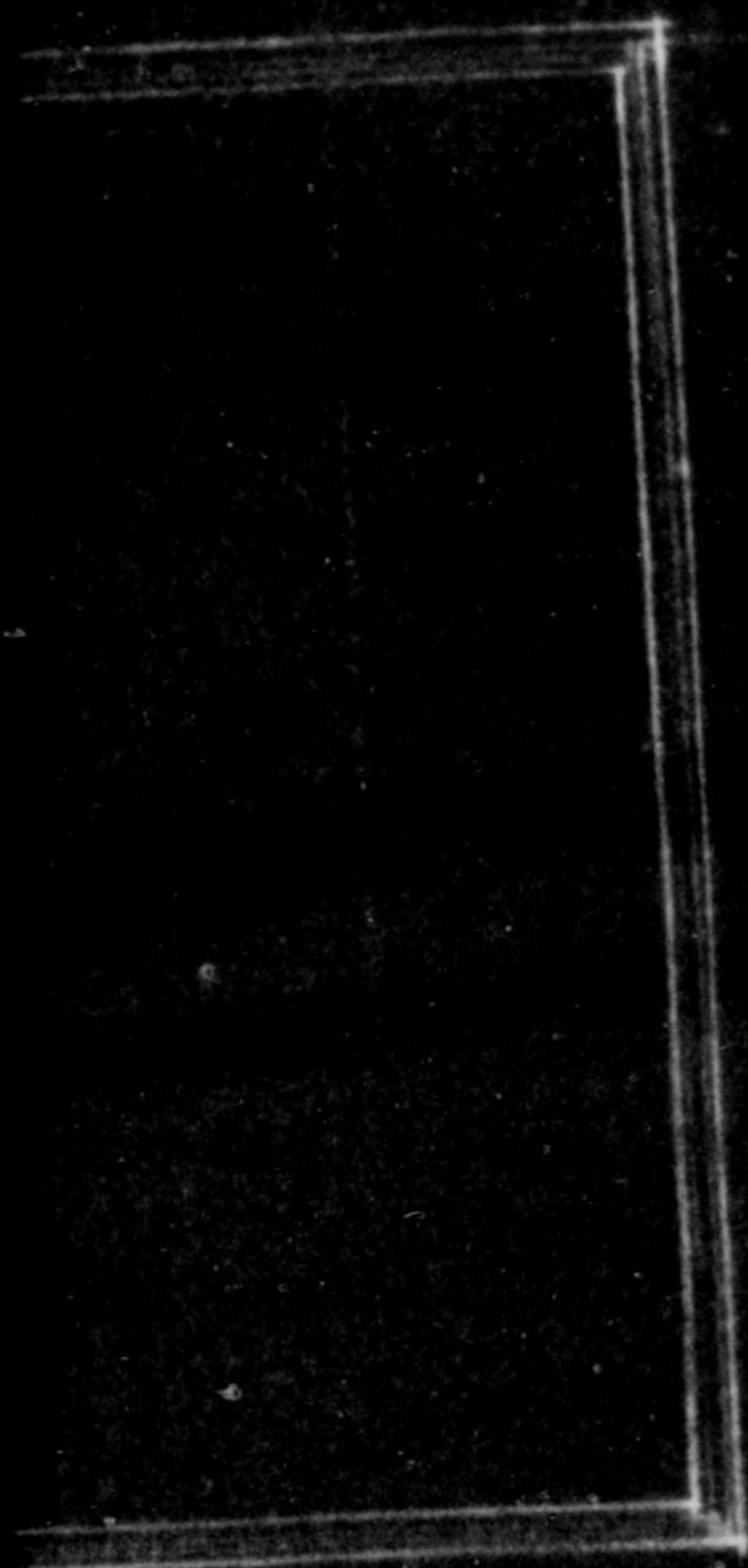

18,200
(59' 9 1/2")

4,200
(13' 9 1/2")

775013

18,200.
(59,980)

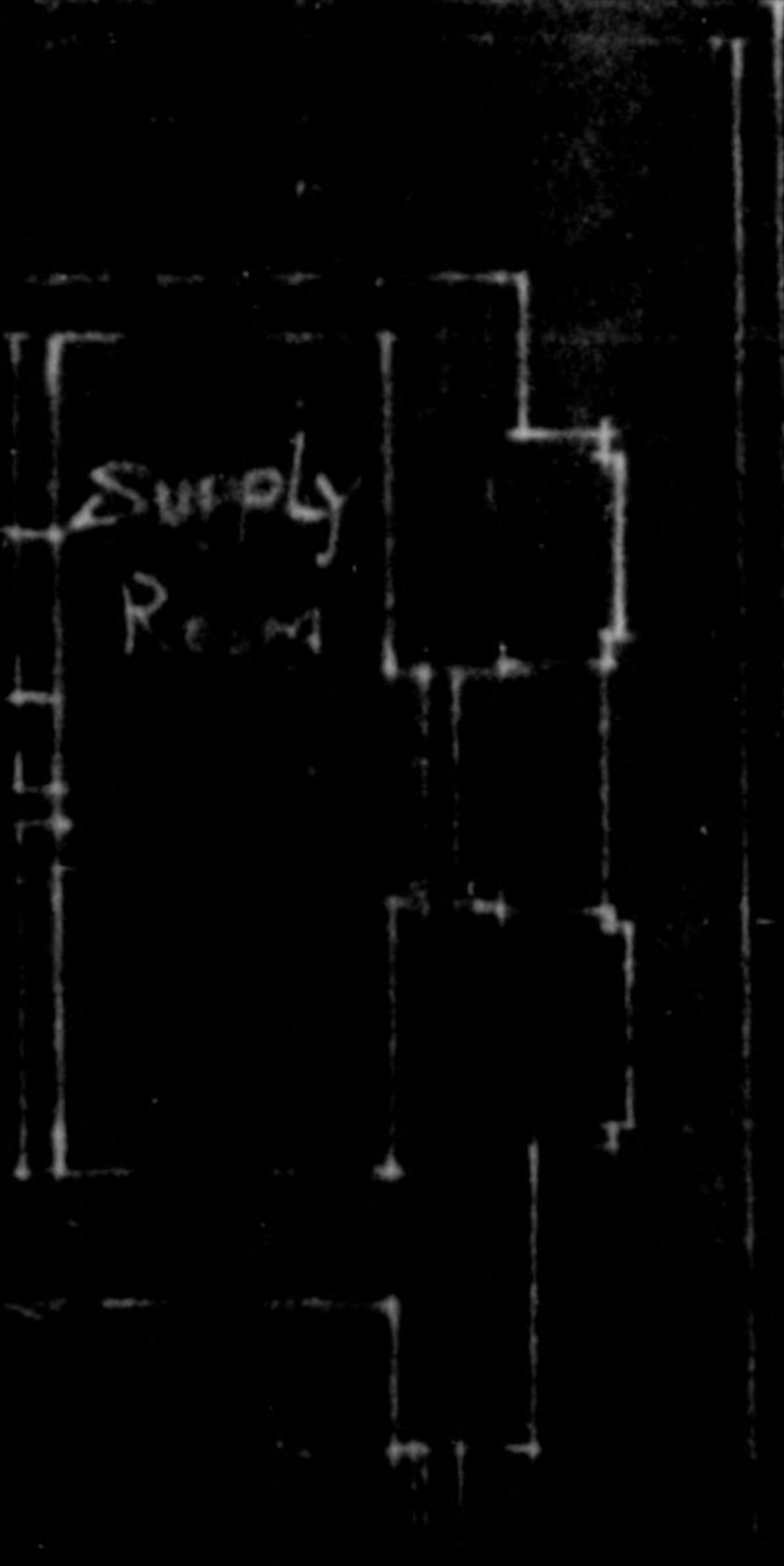

4,200
(13,780)

775013



775013

49.600
(H-103/10)

775013

49.600
(112' 8 1/2")

42'00"
(12.80)

34'00"
(10.36)

34'00"
(10.36)

20'00"
(6.10)



RESEARCH ROOM

EXHIBITION ROOM

4.000
(13')

EXHIBITION





775013



4,200
(13' 9 3/8)

49,400

ⓐ 3000 x 9 = 27000
(9' 10\"/>

EXHIBITION ROOM

SITTING ROOM

OFFICE ROOM

Supply Room

3,200

6,200

4,000
(13' 1/2")

4,000

5,800

6,000

4200
(13,778)

49,400
(161,833)

④ 3000 x 9 = 27,000
(910 x 9 = 8,190)

775013

775013

EXHIBITION ROOM

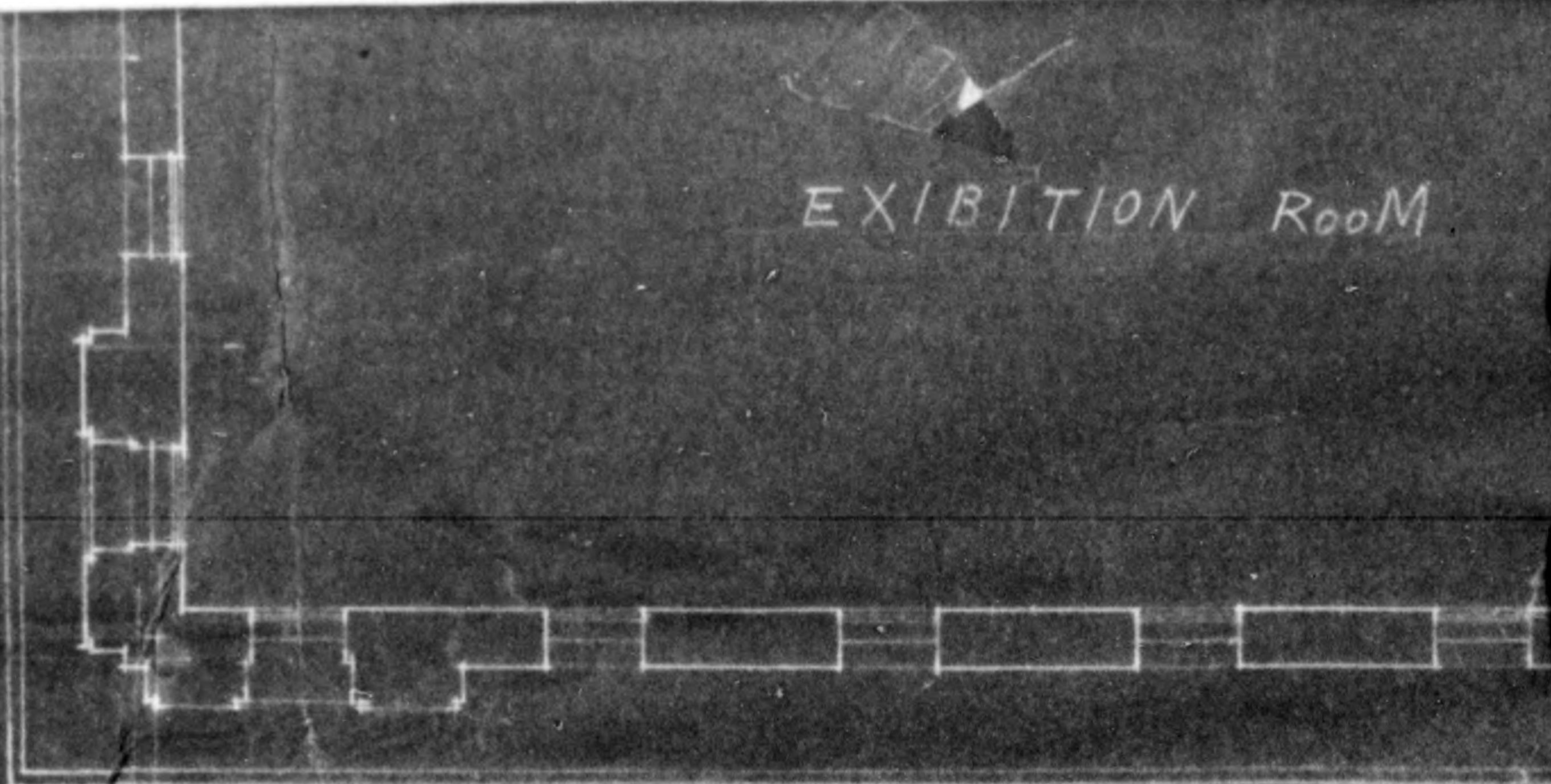

300 (10')
200 (7')

210 (7')

@ 3,000 x 17 = 21,000 (68')

ION ROOM

HALL

x17 = 21,000 (68'10")

250
(9'10")

13,510 (44'3 1/2")

16,410 (184'11")

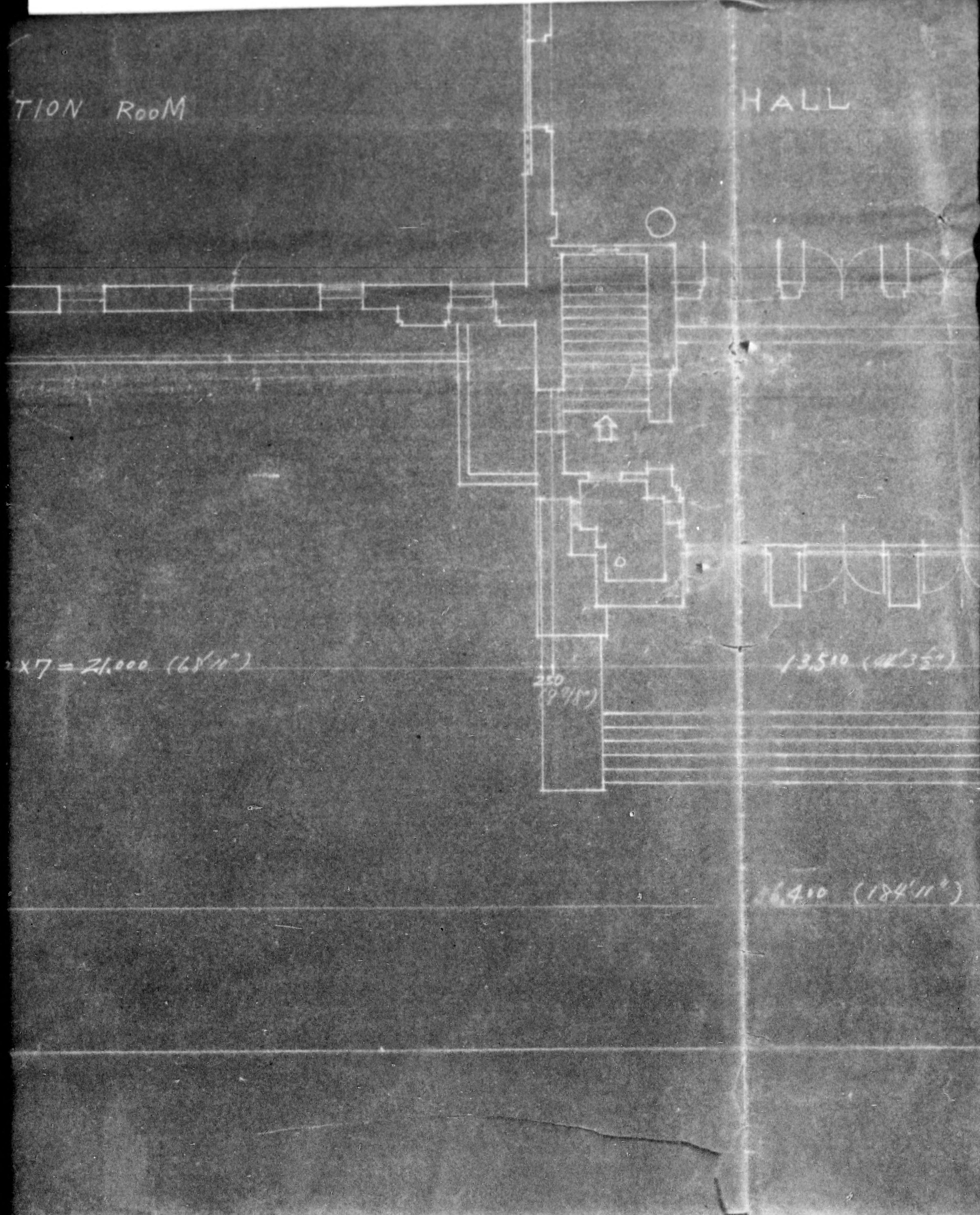

HALL

EXHIBITION ROOM

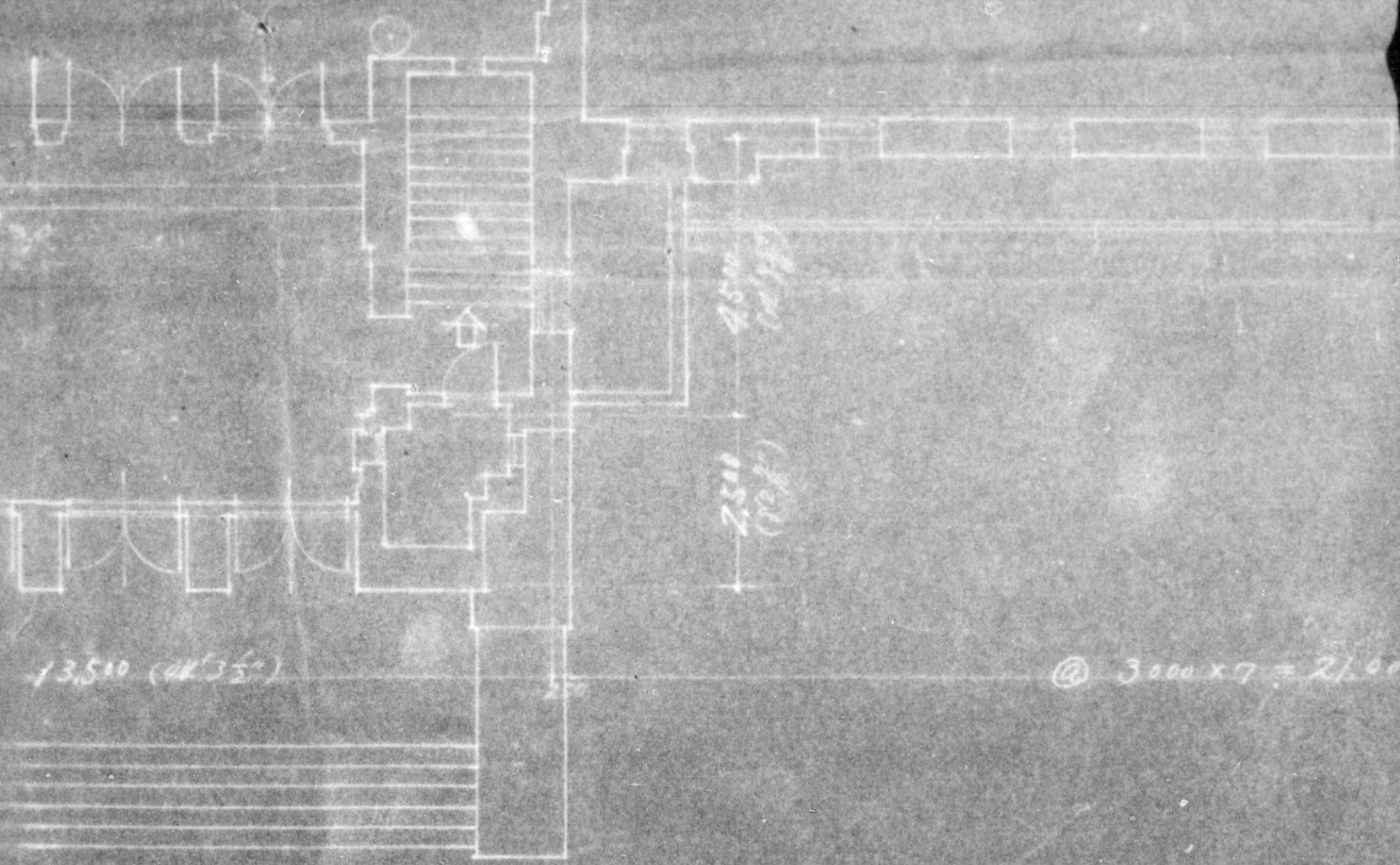

13,510 (44' 3 1/2")

@ 3000 x 7 = 21,000

16,410 (184' 11")

4500 (147' 6")
2510 (82' 4")

EXHIBITION ROOM

@ 3000 x 7 = 21,000 (68'10")

200 (77'8")

775013

FIRST FLOOR

775013

18,400
(60' 5")

4
(13)

775013

Rain Drainage Pipe

2200
(30' 2 1/2")

4000
(13' 1 1/2")

4000
(13' 1 1/2")

380
(12' 5 1/2")

R.D.

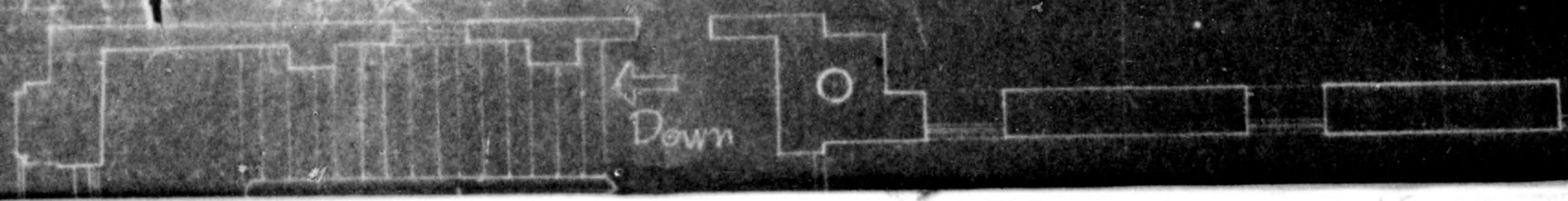

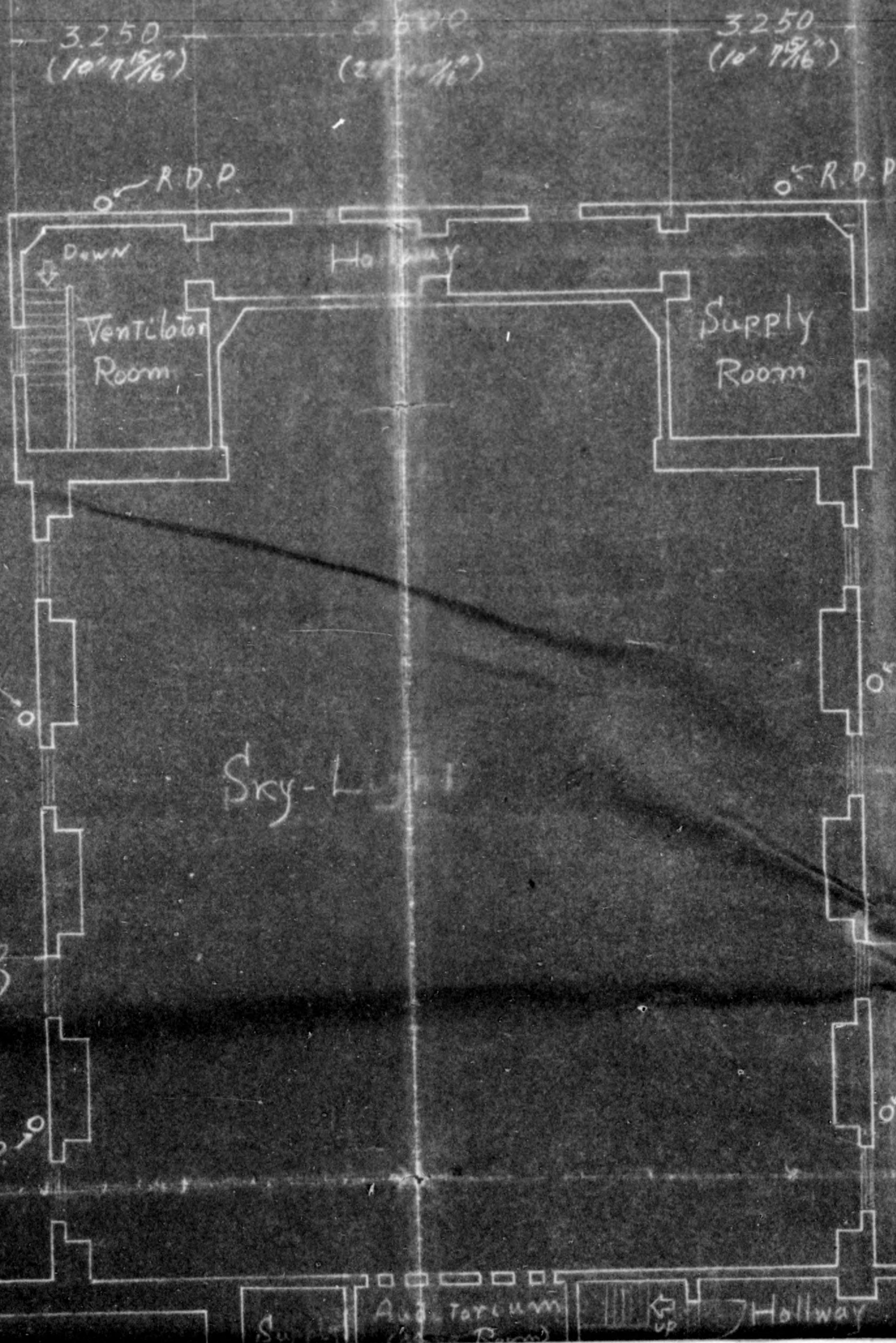

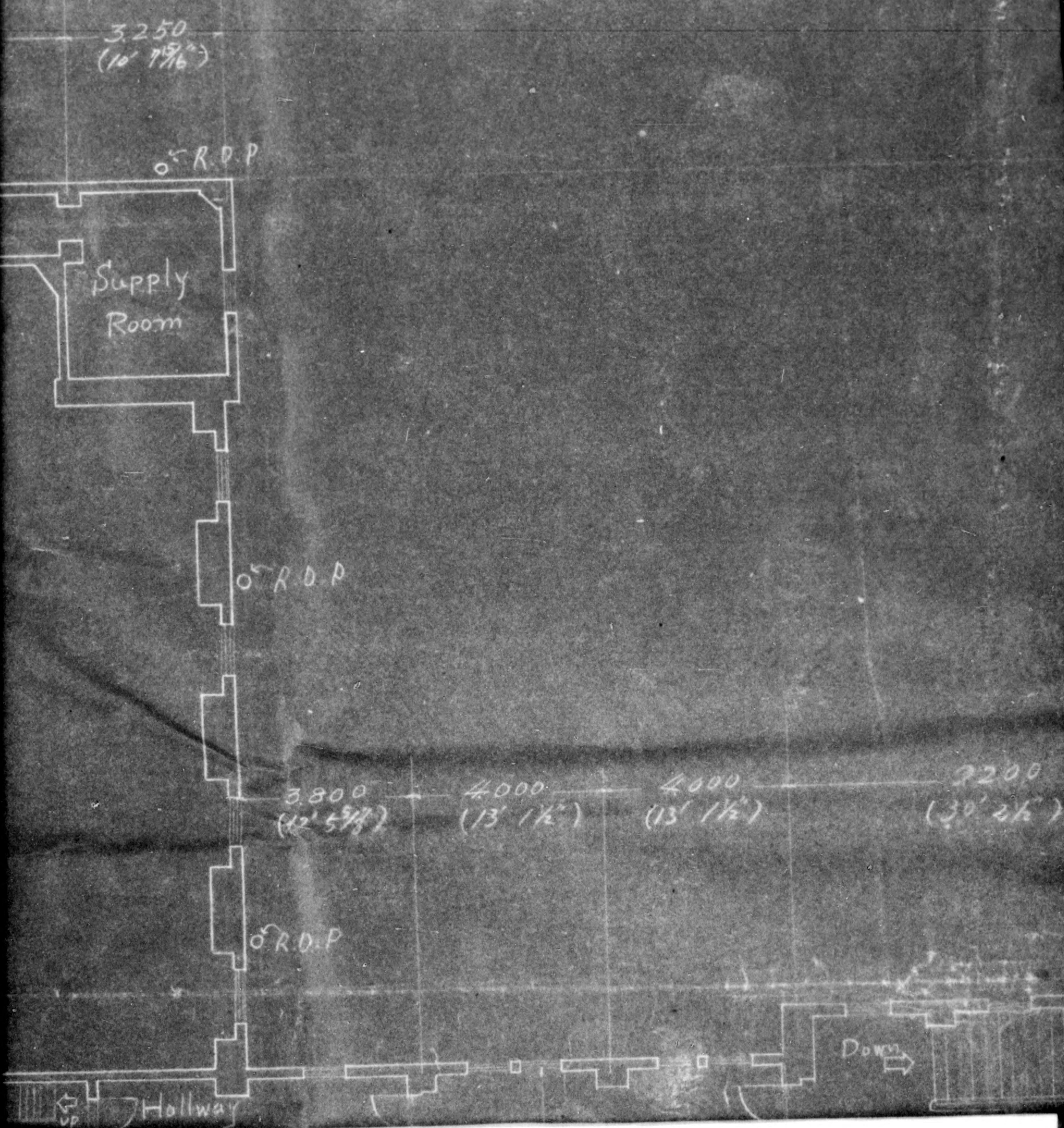

775013



18,400
(60' 5")

2200
(39' 2 1/2")

5000
(1 1/2")

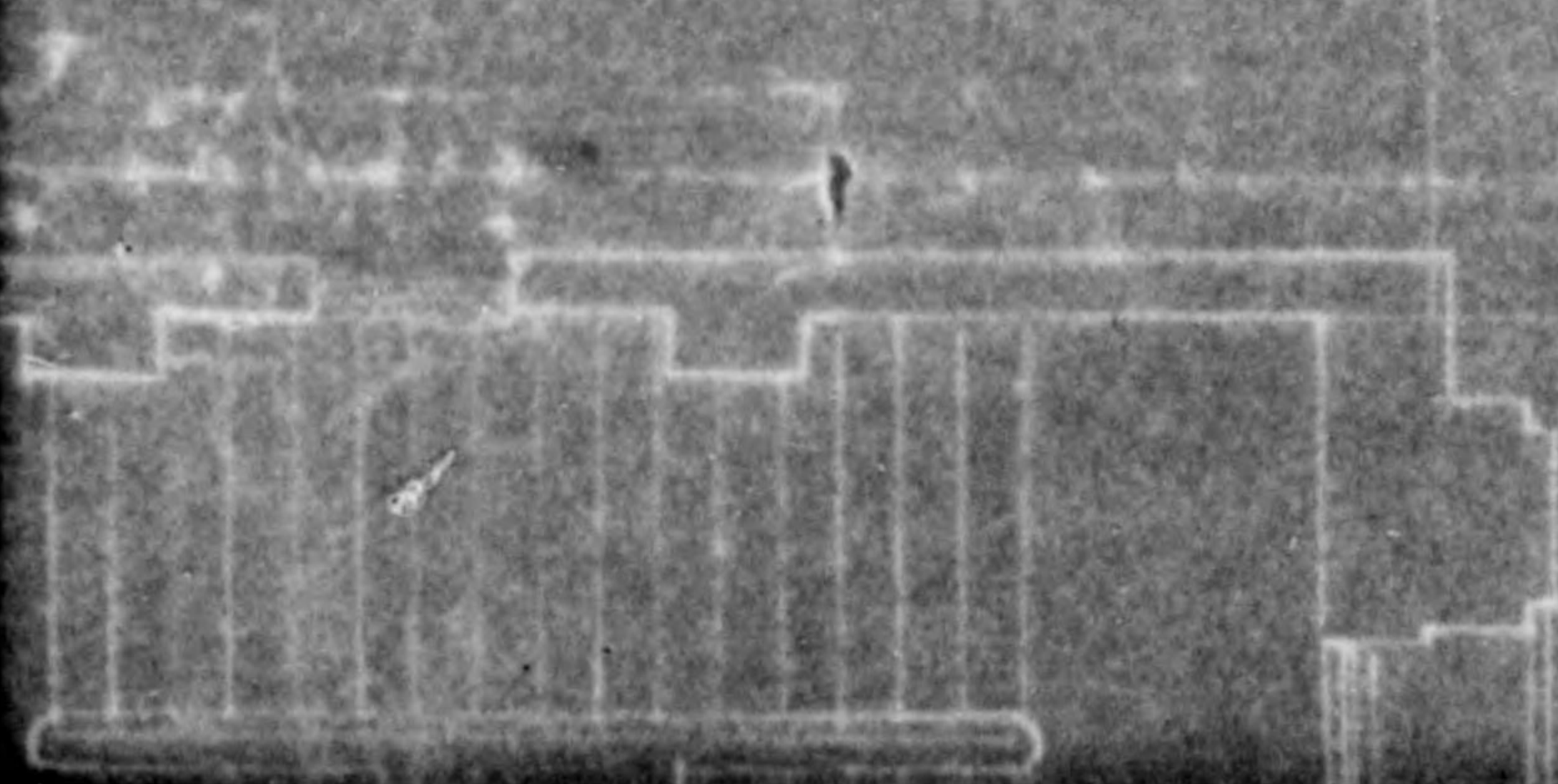

775013

49600
(162' 8 1/8")

4000
(13' 1/2")
3000
(9' 10")

18000
(59')

Excl

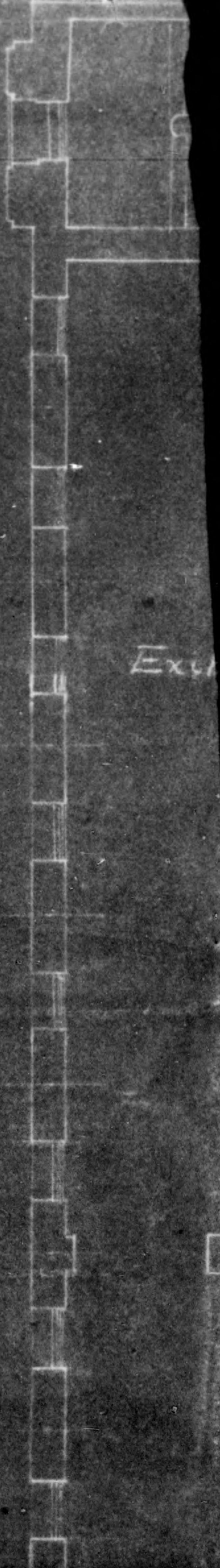







775013



775013

5,000 200 (1 1/8")
(9' 10")

200 (1 1/8")

775013

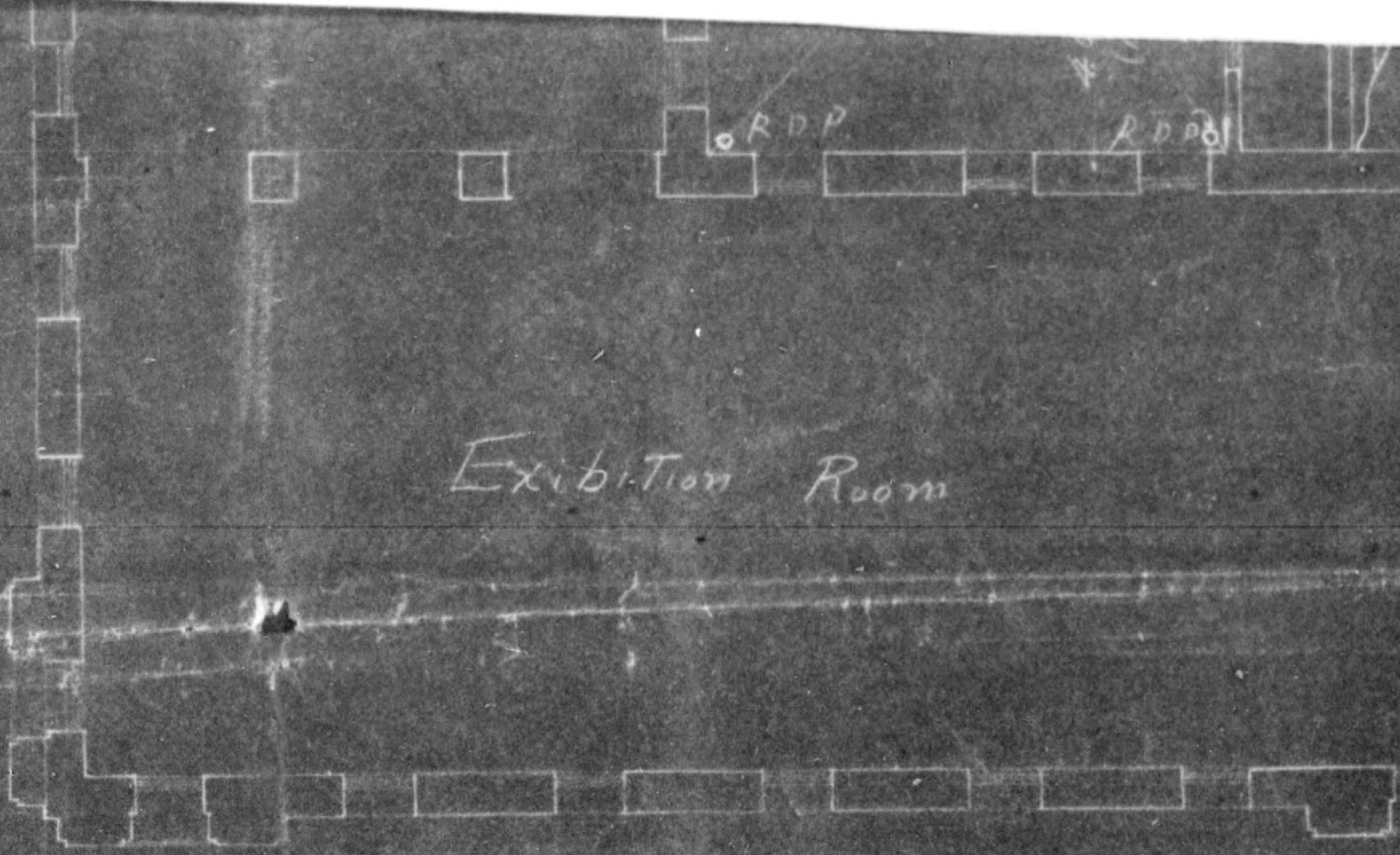

200(1 7/8)

@ 3000 x 7 = 21000
 (98'10" x 7 = 68'10")

2nd Floor Plan

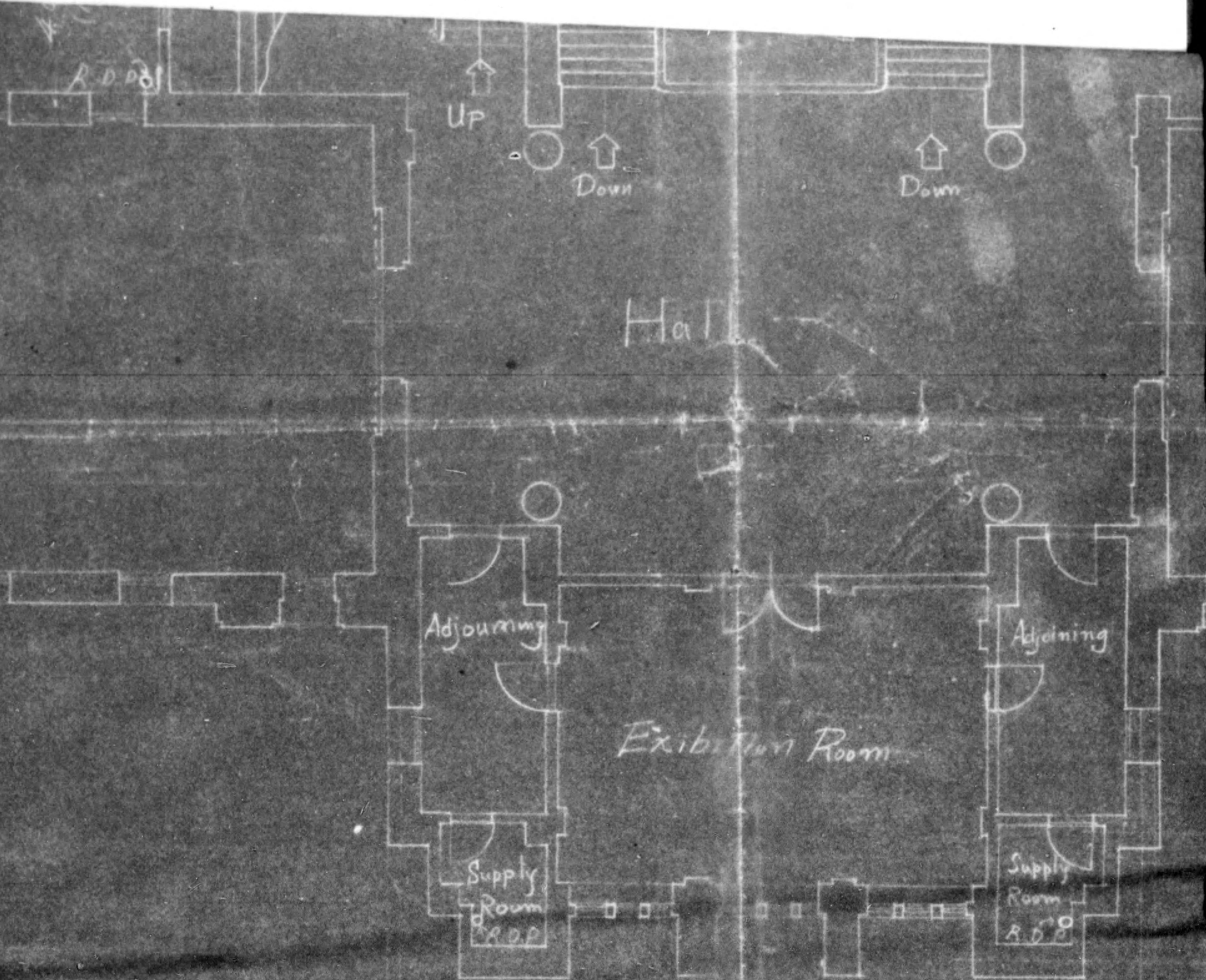

250 (9 7/8")

13.580
(44 3/4")

250 (9 7/8")

56.400 (184' 11")

Plan

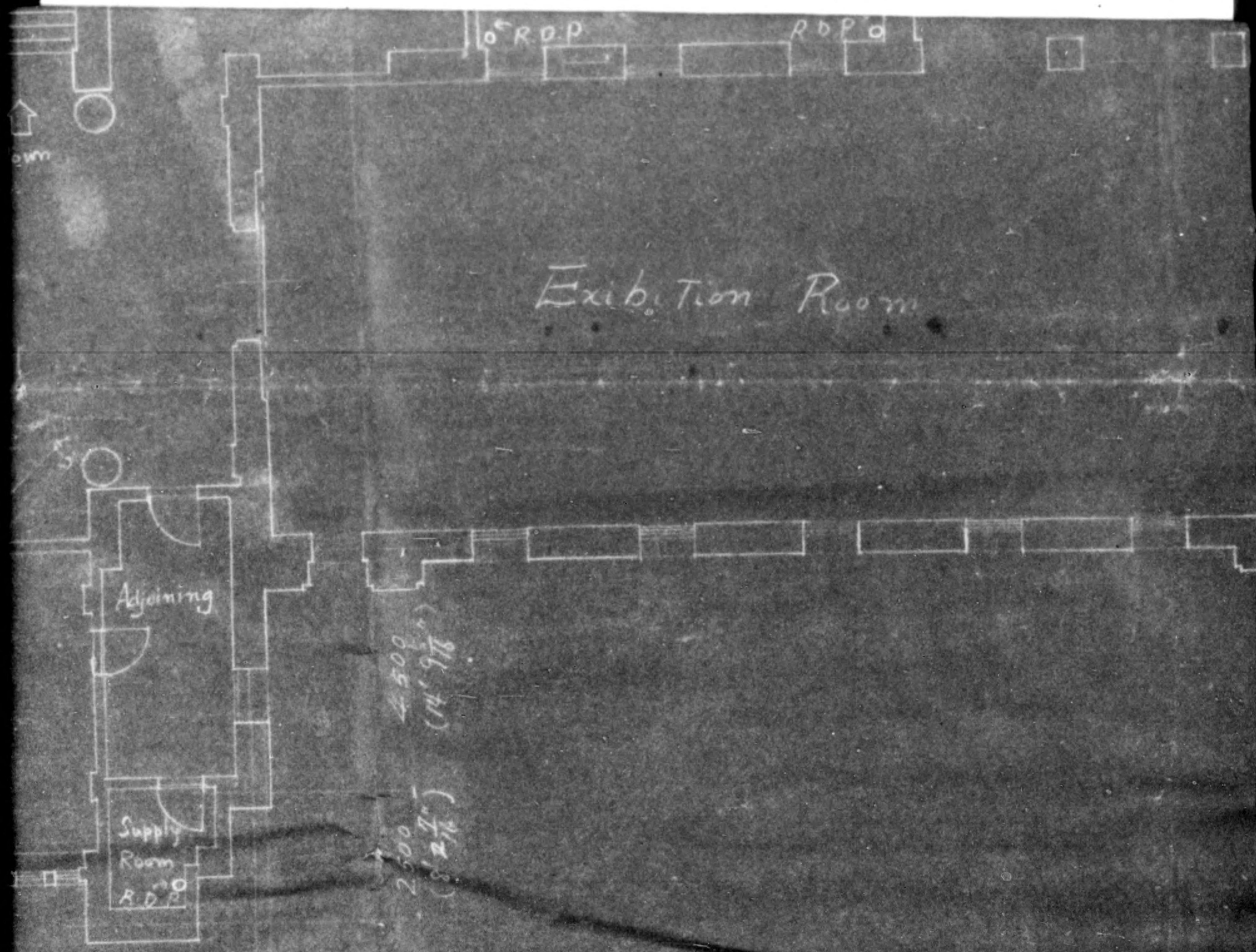

Exhibition Room

Adjoining

Supply Room
R.D.P.

4500
(14' 9 1/8")

2500
(8' 2 1/8")

250 (9 7/8")

@ 3,000 x 7 = 21,000
(9' 10" x 7 = 68' 10")

34' 11")

775013



775013



775013

Smoke Stack

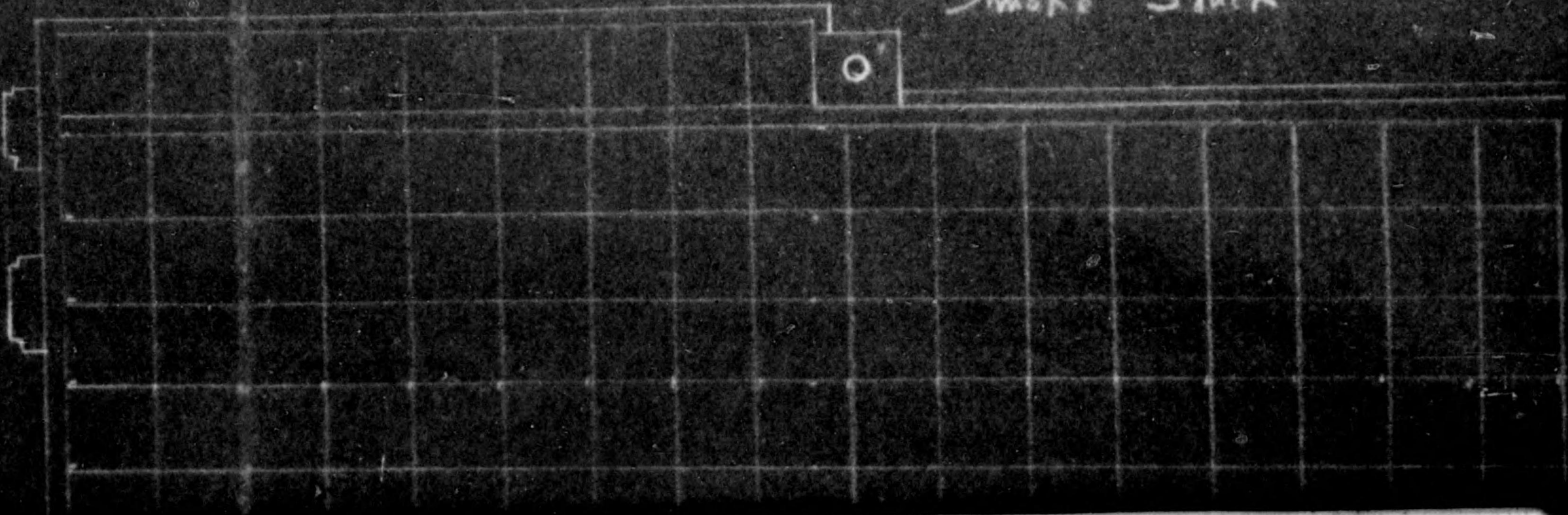

o R.D.P

o R.D.

R.D.P. o



R.D.P. o

K

o R.D.P

o Rain Drainage Pipe

o R.D.P

775013



775013

775013



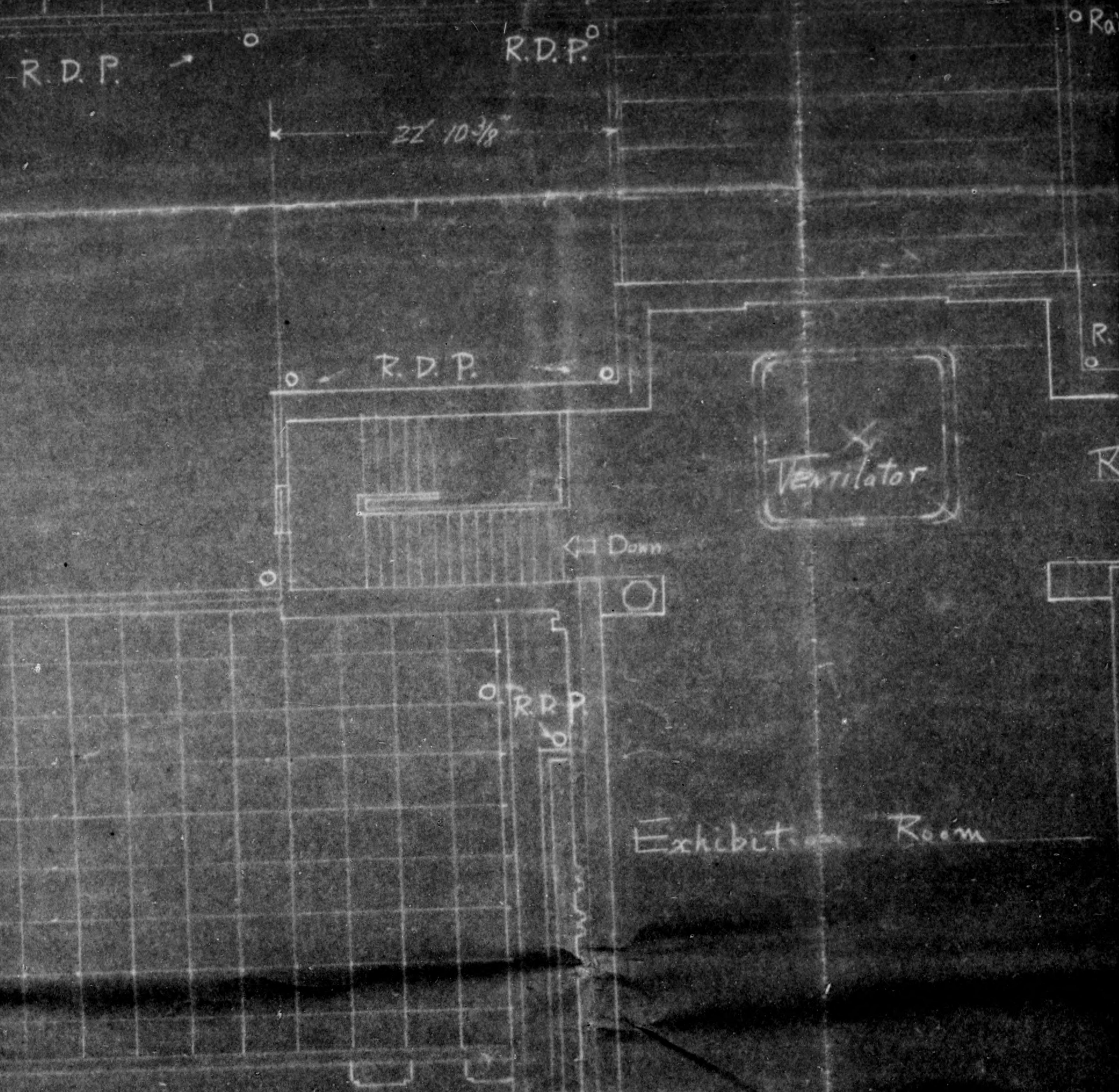



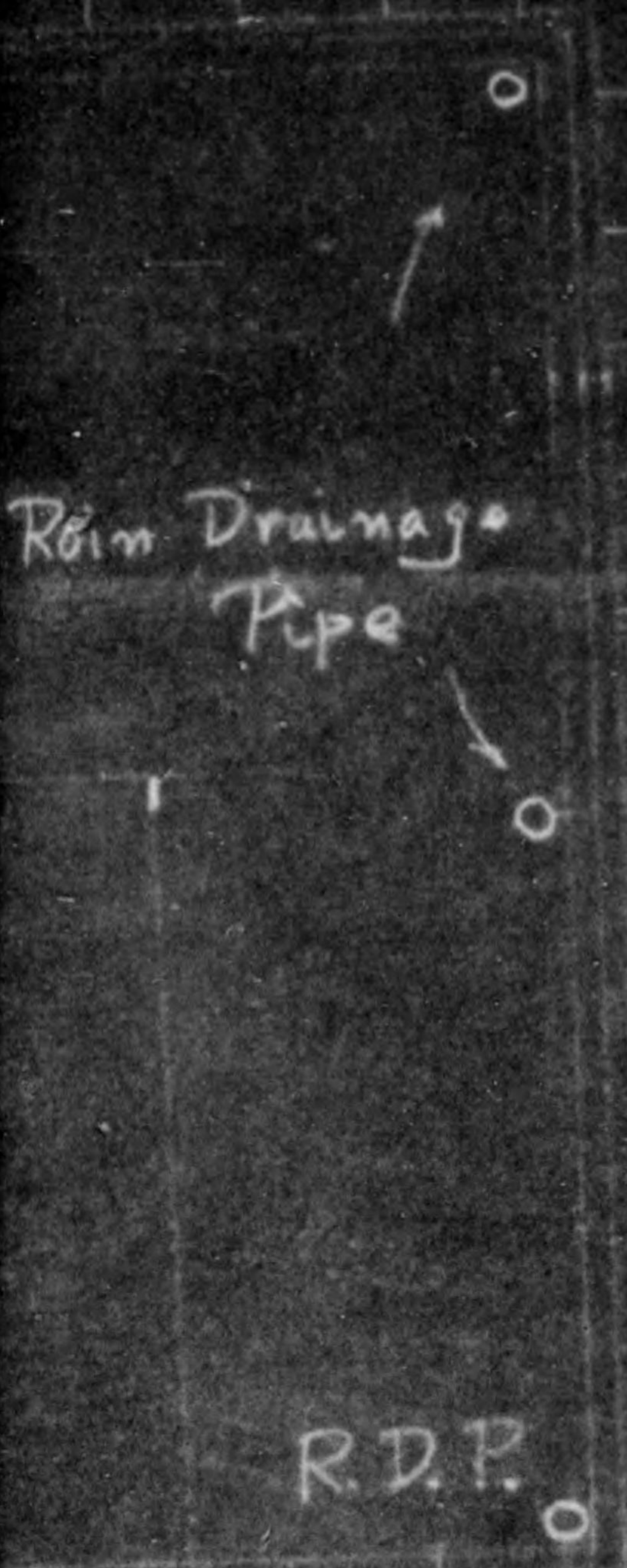

65' 3/2"



775013



775013

The

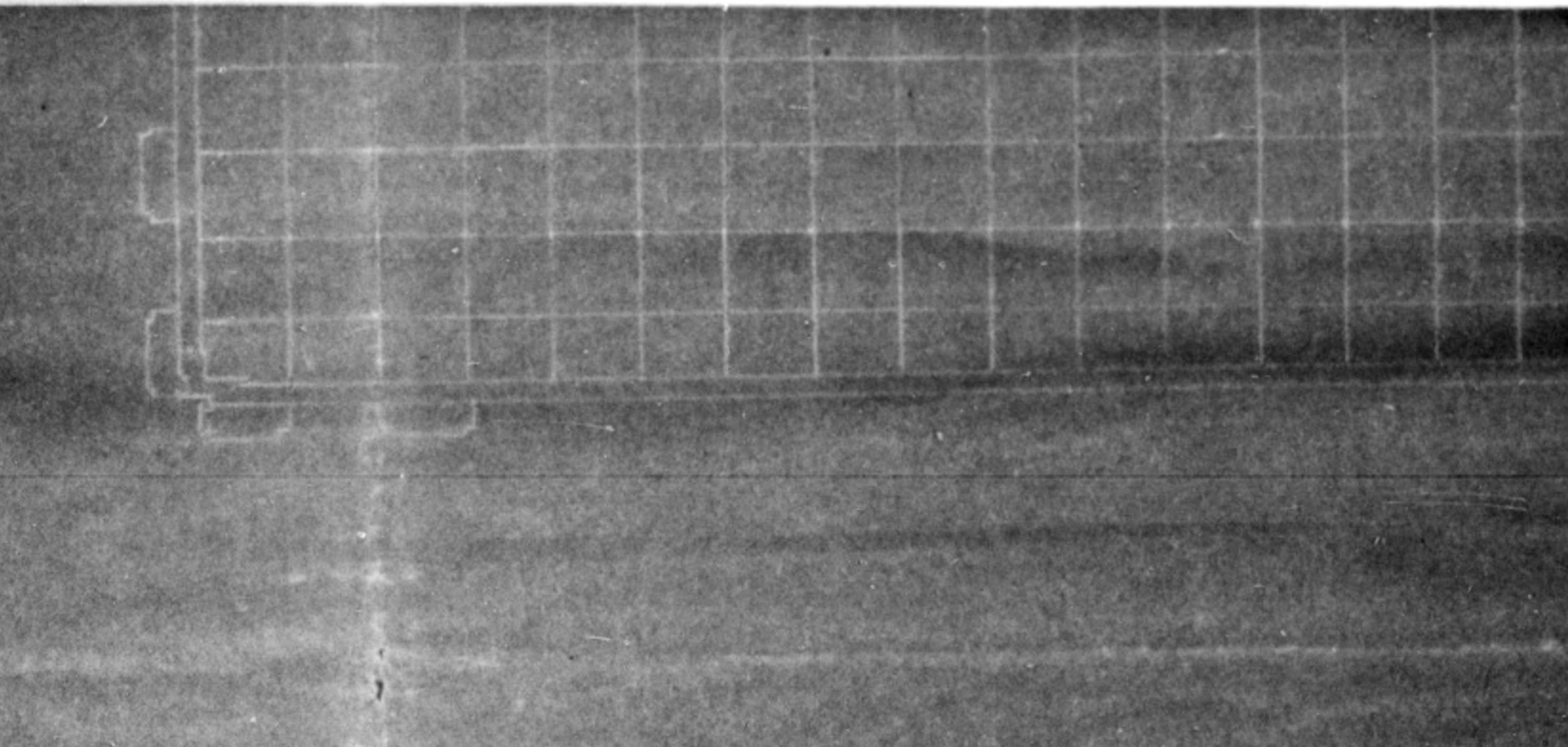

The Third Floor Plan

775013

Exhibition Room



34' 9 5/16"

11"

2 1/2")

775013

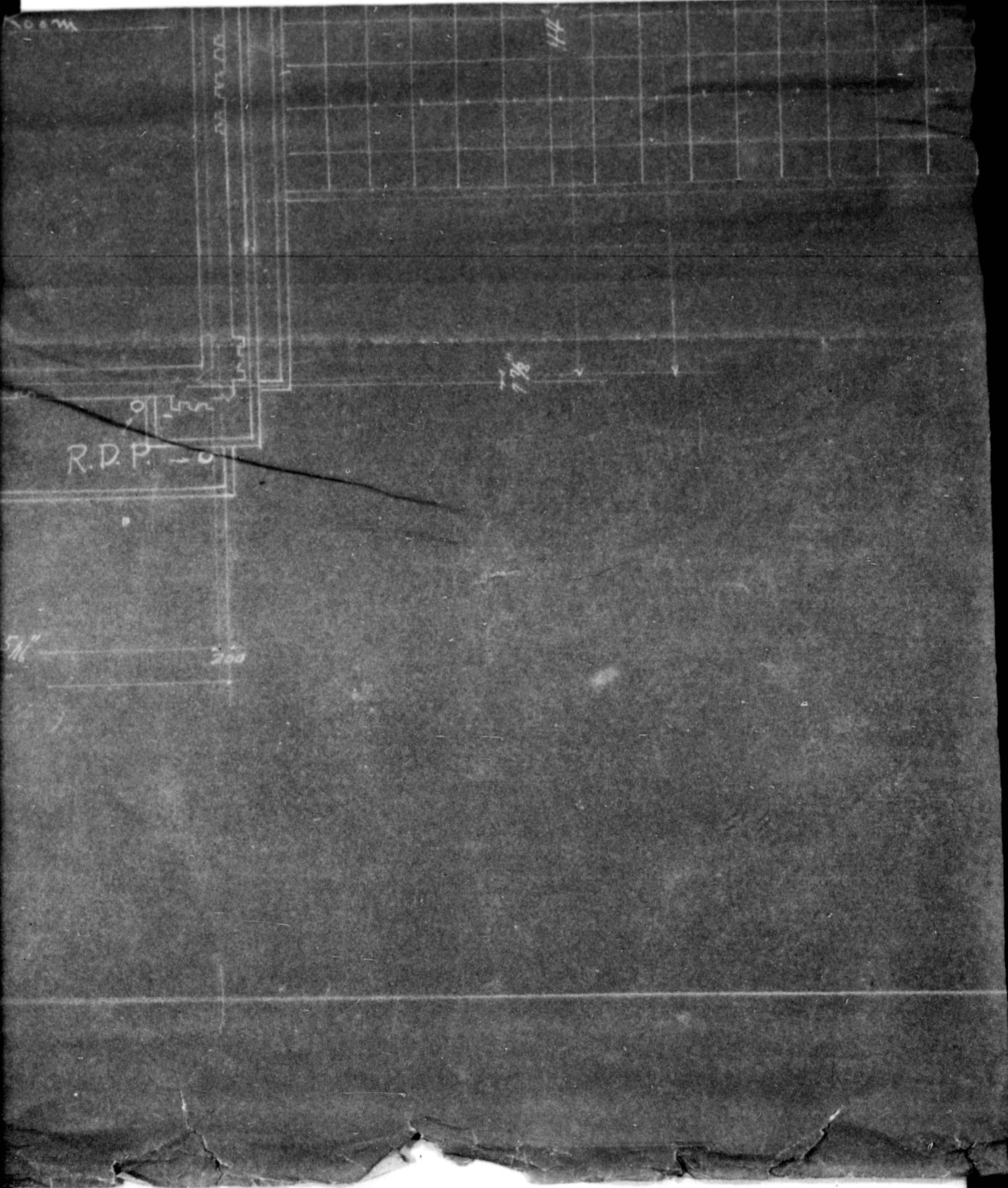

775013



THIRD FLOOR

775013

THIRD FLOOR WOOD

775013



775013



Smoke St.

775013



Smoke Stack

775013



DECLASSIFIED E.O. 12065 SECTION 3-402/NNDG NO.

775013

昭和21年11月17日		
海軍館之図		
図 番 号	屋根伏 平面圖	
	$\frac{1}{100}$	石、内組

DECLASSIFIED E.O. 12065 SECTION 3-402/NNDG NO.

775013

775013



Smoke Stack





Smoke Stack

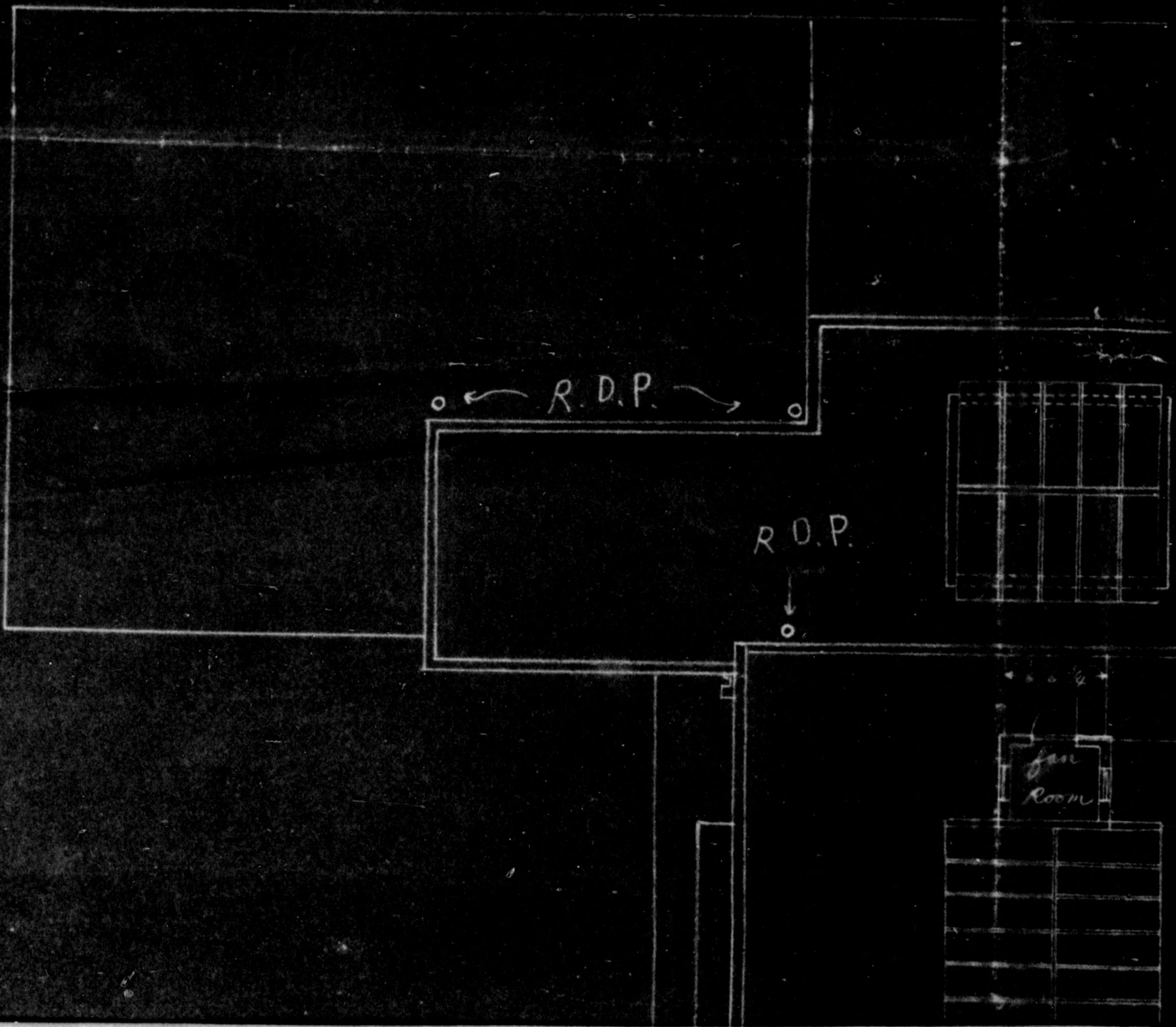

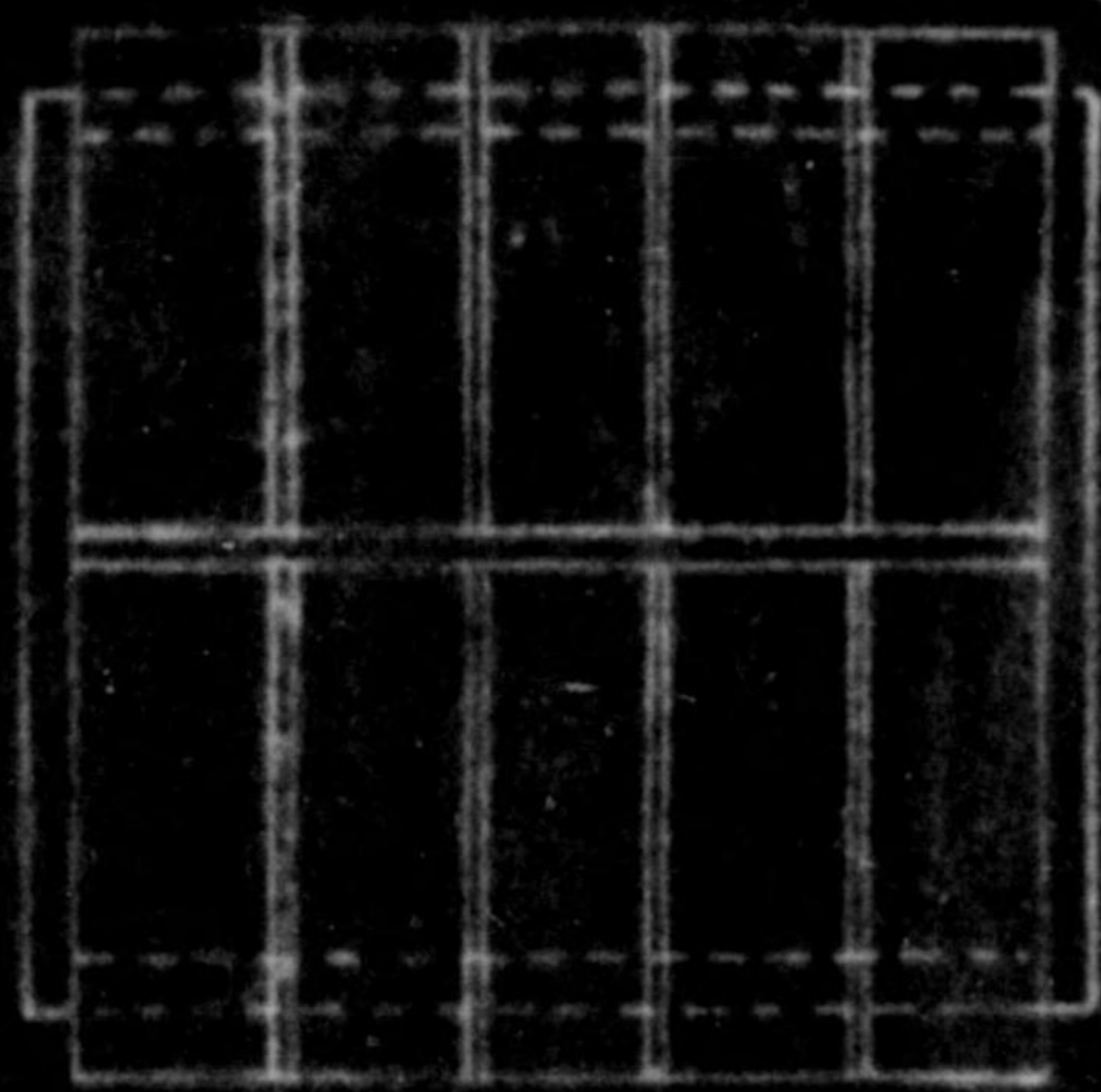

← R.D.P. →

← R.D.P.

← 6 3/4 →

fan
Room

← 5' 4 3/16 →

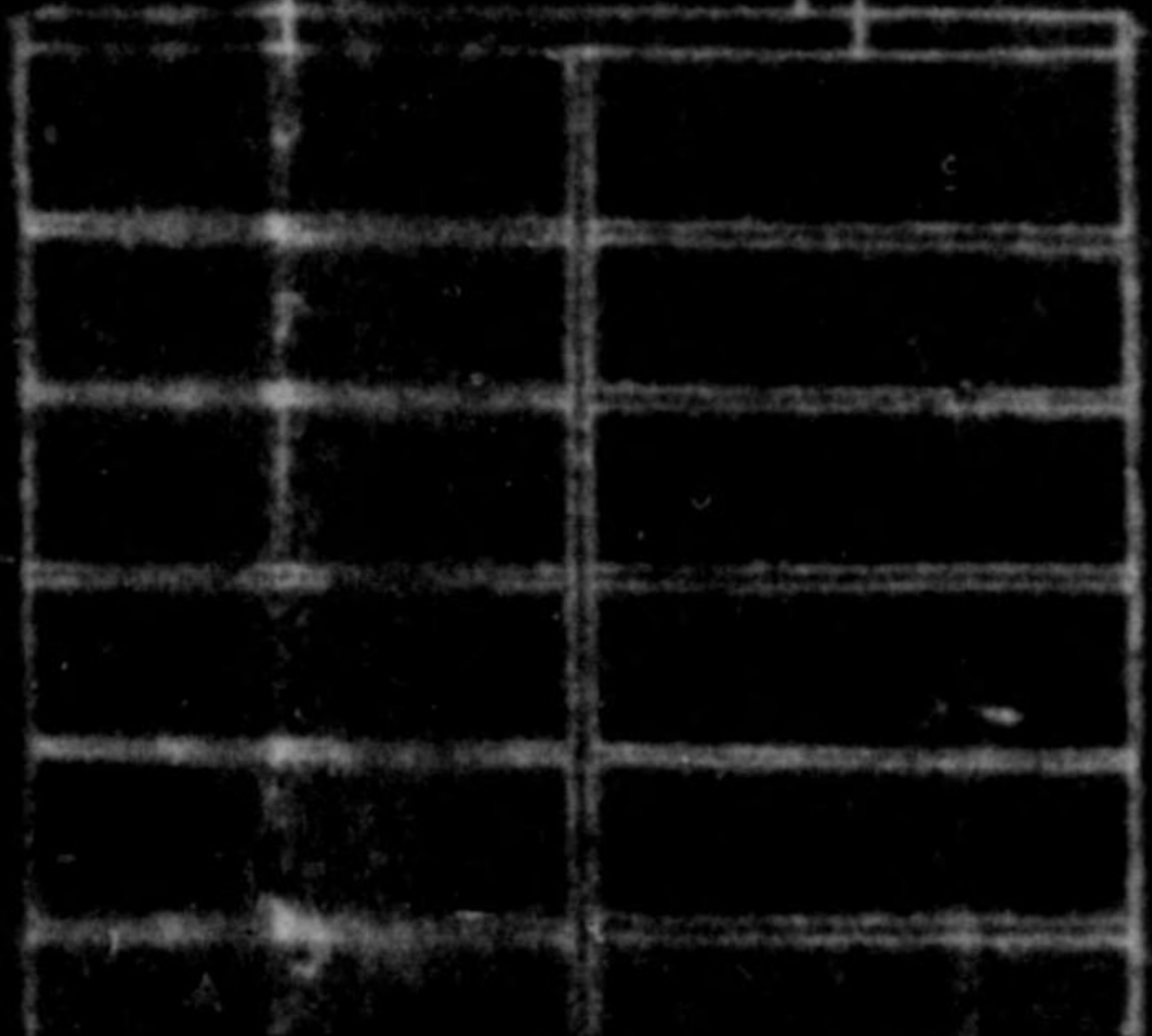

o R.D.P.

o R.D.P.

o R.D.P.

DECLASSIFIED E.O. 12065 SECTION 3-402/NNDG NO.

775013

775013

775013

Roof Plan

775013

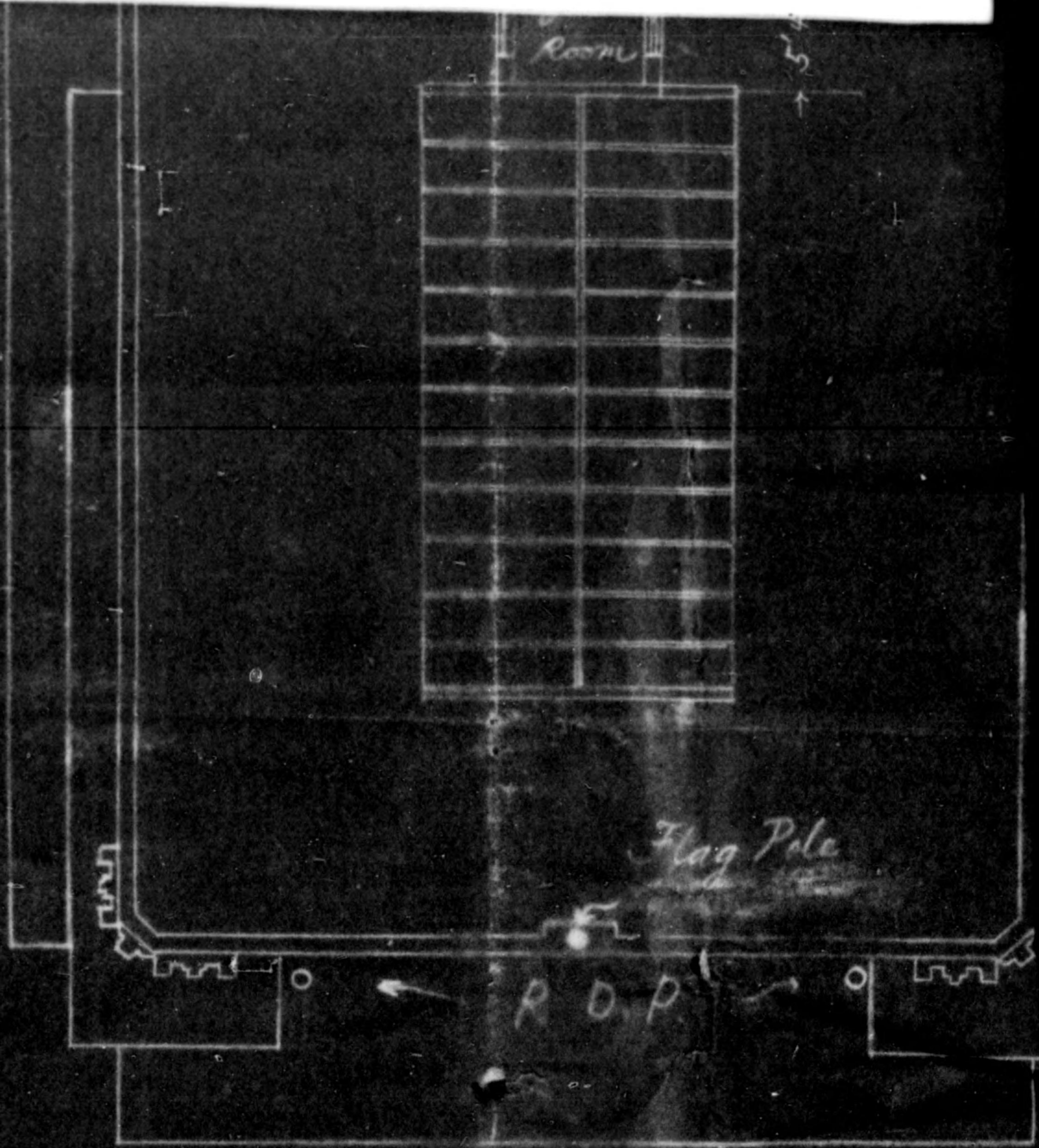

Plan

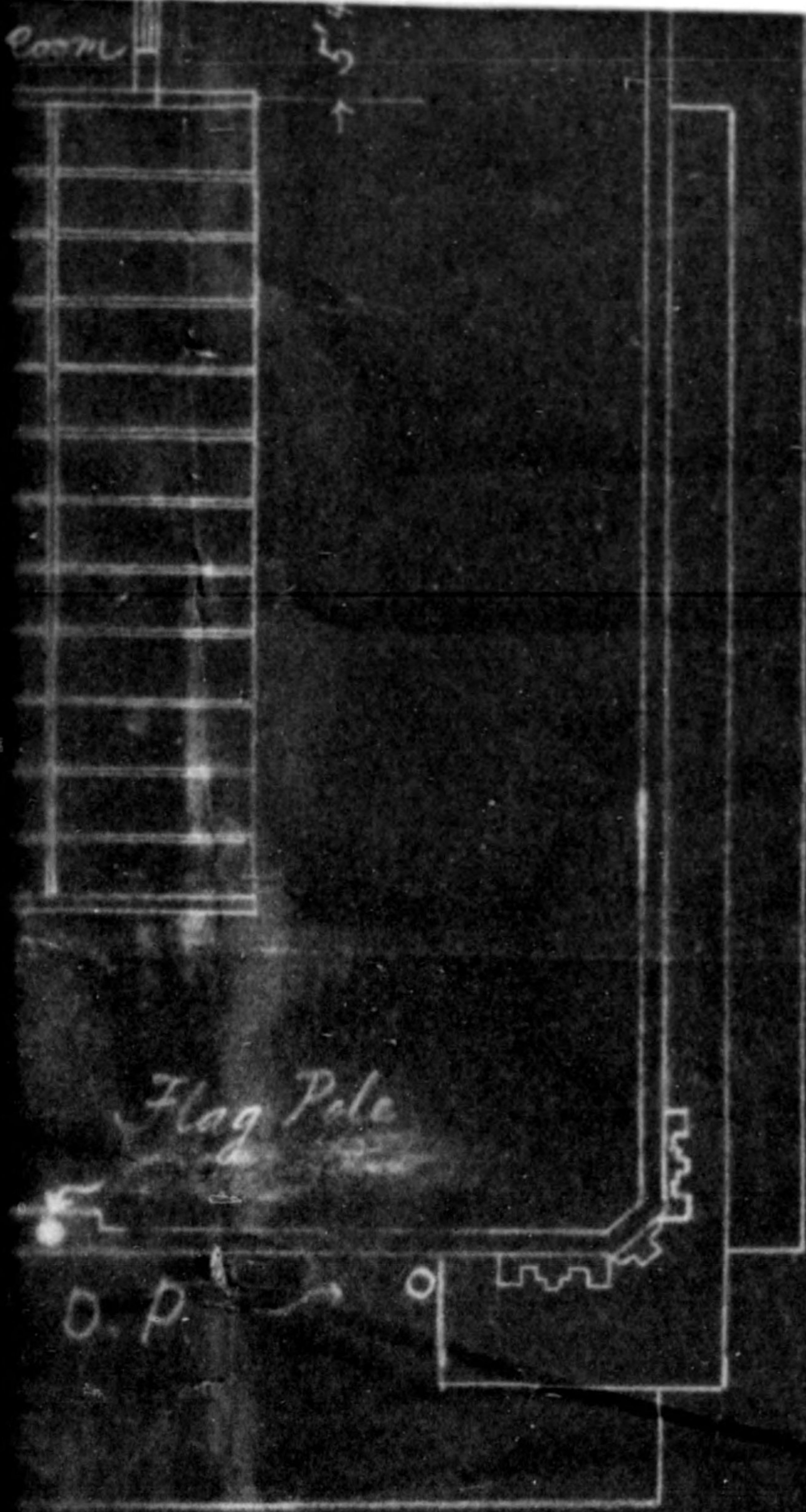

775013

P

SKYUISHATS + C

775013

SKYSHOTS + OUTLINE BUILDING