

GHQ/SCAP Records (RG 331, National Archives and Records Service)

Description of contents

- (1) Box no. 2827
- (2) Folder title/number: (20) (end)
Nursing Affairs - Tochigi

- (3) Date: Jan. 1950 - Feb. 1951

- (4) Subject:

Classification	Type of record
9752	c, p

- (5) Item description and comment:

Tochigi

- (6) Reproduction: Yes No

- (7) Film no.

Sheet no.

(Compiled by National Diet Library)

MONTHLY REPORT OF NURSING AFFAIRS

Name of Prefecture: Tochigi

Month Ending: 28 February 1951

	PH Nurse	GL. Nurse	Midwife
Training Courses	Period of Training	2	-
	Place	Utsunomiya Health Cen.	-
	Sponsorship	-	-
	Attendance	50	-
Change of License	Newly licensed	4	8
	Cancelled	-	-
	Increased	-	-
	Decreased	-	-
	Total No. Registered	604	3,266
Red-Cross Activity	No. Group Instructed		
	No. of Attendants		1,497

Activities of Other PH Nurses		No. of nurses	No. of Home visits	Clinics		Other Activity	
Activities of Other PH Nurses	Red Cross	41 (6)		Assisting the physicians	2070	Home nursing short course	250
				Treating patients	1500	Group guidance	5 times
				Patient guidance	350		
	Insurance	46	3954	Assisting the physicians	1379	Group guidance	15 times
				Treating patients	980	Individual treatment	765
				Guidance of the patients & their family	530	Clerical business	16
						Others	34
	Town & Village	25	2085	Assisting the physicians	156	Group guidance	7 times
			Treating patients	220	Individual treatment	180	
			Guidance of the patients & their family	250	Clerical business	15 days	
					Others	34	
School Nurses	21	451	Assisting the physicians	1552	Group guidance	8 times 4	
			Treating patients	451	Group treatment	11 times 5	
			Guidance of the patients & their family	121	Clerical business	63 times	
			Others	15		58	
					Lessons	16 times 3	
Nursing Teacher							
Industrial Group	9	3	Assisting the physicians	1079	Group guidance	4 times	
			Treating patients	19	Individual treatment	2 times	
			Guidance of the patients & their family	3			
Reclamation District	6	452	Assisting the physicians	545	Group guidance	8 times	
			Treating patients	85			
			Guidance of the patients & their family	463			

Nursing Registries	FESO Registries	Location	No. Nurses Registered	No. of Cases	No. days worked	Total Nurses for Month
			Utsunomiya City FESO	25	16	445
Ashikaga FESO	15	19	288	15		
Sano FESO	12	6	86	7		
Tochigi FESO	5	1	8	1		

MONTHLY REPORT OF NURSING AFFAIRS

Name of Prefecture: Tochigi

Month Ending: 31 January 1951

		PH Nurse	CL. Nurse	Midwife	
Training Courses	Period of Training	2			
	Place	Utsunomiya Heal Cen.			
	Sponsorship	Tochigi Pref. Assn. Nurses & Midwives			
	Attendance	50			
Change of License	Newly licensed	7	5	20	
	Cancelled				
	Increased				
	Decreased				
	Total No. Registered	599	3,259	1,459	
Red-Cross Activity	No. Group Instructed	5			
	No. of Attendants	125			
Activities of Other PH Nurses		No. of nurses	No. of Home visits	Clinics	Other Activity
	Red Cross	34		Assisting physicians 1,490 Patient guidance 830 Patient & family guidance 300	
	Insurance	46	4,230	Assisting physicians 1,490 Patient guidance 1,345 Patient & family guidance 450	Individual treatment 890 persons Group guidance 10 times Clerical business 15 days Other 53
	Town & Village	23	2,195	Assisting physicians 135 Patient guidance 240 Patient & family guidance 340	Group guidance 5 times Individual treatment 175 persons Clerical business 15 days Other 13 "
	School Nurses	21	57	Assisting physicians 562 Patient guidance 1,469 Patient & family guidance 254	Group guidance 23 times 815 persons Group treatment 48 times 167 persons Clerical business 18 times 87 cases Lectures 48 times 51 cases
	Nursing Teacher	3			Lectures (7 subjects)

DECLASSIFIED E.O. 12065 SECTION 3-402/NNDG NO. 775013

Activities of Other PH Nurses				Patient & family guidance 300	
	Insurance	46	4,230	Assisting physicians 1,490 Patient guidance 1,345 Patient & family guidance 450	Individual treatment 890 persons Group guidance 10 times Clerical business 15 days Other 53
	Town & Village	23	2,195	Assisting physicians 135 Patient guidance 240 Patient & family guidance 340	Group guidance 5 times Individual treatment 175 persons Clerical business 15 days Other 13 "
	School Nurses	21	57	Assisting physicians 562 Patient guidance 1,469 Patient & family guidance 254	Group guidance 23 times 815 persons Group treatment 48 times 167 persons Clerical business 18 times 87 cases Lectures 48 times 51 cases
	Nursing Teacher	3			Lectures (7 subjects) 31 hrs.
	Industrial Group	7	3	Assisting physicians 1,227 Patient guidance 18 Family guidance 3	Group treatment 238 Clerical business 3
	Reclamation District	6	545	Physicians treatment 691 Patient guidance 99 Family guidance 635	Group guidance 4 times

Nursing Regis- tries	Private Regis- tries	Location		Operated by	No. Nurses Registered	No. of Attendants Registered	
		Location		No. Nurses Registered	No. of Cases	No. days worked	Total Nurses for Month
PESO Regis- tries		Ashikaga-shi		16	27	311	15
		Utsunomiya-shi		26	11	484	19
		Tochigi-shi		5	1	8	8

DECLASSIFIED E.O. 12065 SECTION 3-402/NNFG NO. 775013

MONTHLY REPORT OF NURSING AFFAIRS

Name of Prefecture: Tochigi Month Ending: 31 December 1950

		PH Nurse		CL. Nurse		Midwife	
Training Courses	Period of Training	2 days		15 days		6 days	
	Place	Utsunomiya Health Cen.		National Tochigi Hos.		Utsunomiya Health Cen.	
	Sponsorship	Tochigi Pref. Assn. of Nurses & Midwives		Tochigi Pref. Assn. of Nurses & Midwives		Tochigi Pref. Assn. of Nurses & Midwives	
	Attendance	50		50		58	
Change of License	Newly licensed	5		17		24	
	Cancelled						
	Increased						
	Decreased						
	Total No. Registered	592		3,254		1,459	
Red-Cross Activity	No. Group Instructed	6 times					
	No. of Attendants	150					
Activities of Other PH Nurses		No. of nurses	No. of Home visits	Clinics		Other Activity	
	Red Cross	34 (2)		Assisting physicians 1,059 Patient guidance 313 Treating patients 824			
	Insurance	(45)	4215	Assisting physicians 1525 Treating patients 1142 Patient & family guidance 926		Individual guidance 724 times Group guidance 7 " Clerical business 31 days Others 57	
	Town & Village	(20)	2180	Assisting physicians 120 Treating patients 262 Guidance for patient & families 353		Group guidance 2 times Individual guidance 189 " Others 15 Clerical business 11 days	
	School Nurses	18 (6)	41	Assisting physicians 59 Treating patients 1510 Guidance for patients & families 99 Others 2		Group guidance 20 times, 919 Group treatment 45 " ; 75 Individual guidance 420 " ; 151 Clerical business 159 Lessons 53 times, 53 hours	
	Nursing Teacher	3 ()				7 courses (31 hours)	
	Industrial Group	8 (3)	6	Assisting physicians 1180 Treating patients 42 Family guidance 8		Individual guidance 192	
	Reclamation District	(4)	422	Assisting physicians 671 Treating patients 93 Guidance for patients & families 608		Group guidance 5 times Others 15	
Nursing Registries	Private Registries	Location		Operated by	No. Nurses Registered	No. of Attendants Registered	
		Location		No. Nurses Registered	No. of Cases	No. days worked	Total Nurses for Month
	PESO Registries	Tochigi PESO	6	2	9	2	
	Ashikaga "	16	14	263	13		
	Utsunomiya "	26	11	413	15		

Note: Figures within () show qualified Public Health Nurses.

775013

MONTHLY REPORT OF NURSING AFFAIRS

Name of Prefecture: Tochigi Month Ending: 30 November

		PH Nurse	CL. Nurse		
Training Courses	Period of Training	3	15		
	Place	Utsunomiya Health Center	National Tohigi Hosp		
	Sponsorship	Prof. Assn. of Nurses & Midwives	Same as the left		
	Attendance	59	35		
Change of License	Newly licensed	4	19		
	Cancelled	-	-		
	Increased	-	-		
	Decreased	-	-		
Total No. Registered		587	3,235		
Red-Cross Activity	No. Group Instructed	6			
	No. of Attendants	156			
Activities of Other PH Nurses		No. of nurses	No. of Home visits	Clinics	
	Red Cross	(43)	-	Assisting the physicians 1,036 Treating the patients 804 Guidance of the patients 311	
	Insurance	(41)	3975	Assisting the physicians 1,342 Treating the patients 978 Guidance of the patients 540	Group gu Individual Others Clerical
	Town & Village	(16)	1859	Assisting the physicians 184 Treating the patients 230 Guidance of the patients 312	Group gu Individual Others
	School Nurses	(8)	178	Assisting the physicians 1,609 Guidance of the patients & their family 2,451 Patients 438, Other 4	Group tre Group gu Individual Clerical
	Nursing Teacher	()	-	-	52 hour
	Industrial Group	()	5	Assisting the physicians 1,043 Treating the patients 37 Guidance of the patients family 3	Individ Clerica
	Reclamation District	(5)	635	Guidance of the patients 64 Treating the patients 72 Assisting the physicians 68	Group g Individ Other a
Nursing Registries	Private Registries	Location		Operated by	No. Nur Registered
	PESO Registries	Location		No. Nurses Registered	No. of Cases
		Utsunomiya City PESO		25	17
		Tochigi PESO		6	1
		Yaita PESO		-	-

Note: Figures within () show qualified Public Health Nurses.

MONTHLY REPORT OF NURSING AFFAIRS

of Prefecture: Tochigi Month Ending: 30 November 1950

	PH Nurse	CL. Nurse	Midwife
Training	3	15	8
	Utsunomiya Health Center	National Tochigi Hospital	Utsunomiya Health Center
	Pref. Assn. of Nurses & Midwives	Same as the left	Same as the left
	59	35	60
Bed	4	19	11
	-	-	-
	-	-	-
Registered	587	3,235	1,415
Instructed	6		
Students	156		

No. of nurses	No. of Home visits	Clinics	Other Activity
(43)	-	Assisting the physicians 1,036 Treating the patients 804 Guidance of the patients 311	-
(41)	3975	Assisting the physicians 1,342 Treating the patients 978 Guidance of the patients 540	Group guidance 6 times Individual guidance 637 Others 43 Clerical business 29 days
2 (16)	1859	Assisting the physicians 184 Treating the patients 230 Guidance of the patients 312	Group guidance 3 times Individual guidance 170 Others 11
15 (8)	178	Assisting the physicians 1,609 Guidance of the patients & their family 2,451 Patients 438, Other 4	Group treatment 23 times 973 Group guidance 52 times 228 Individual treatment 925 lessons 59 hours Clerical business 106 days
3 ()	-	-	52 hours for 7 subjects
8 ()	5	Assisting the physicians 1,043 Treating the patients 37 Guidance of the patients family 5	Individual treatment 210 Clerical business 4 days
5 ()	635	Guidance of the patients 64 Treating the patients 72 Assisting the physicians 68	Group guidance 5 times Individual treatment 239 Other activities 13

Location	Operated by	No. Nurses Registered	No. of Attendants Registered

Location	No. Nurses Registered	No. of Cases	No. days worked	Total Nurses for Month
Utsunomiya City PESO	25	17	382	22
Tochigi PESO	6	1	16	1
Other PESO	-	-	-	-

) show qualified Public Health Nurses.

KCAR PH No. 5

MONTHLY REPORT OF NURSING AFFAIRS

Name of Prefecture: Tochigi Month Ending: 31 Oct. 1950

		PH Nurse		CL. Nurse		Midwife	
Training Courses	Period of Training						
	Place						
	Sponsorship						
	Attendance						
Change of License	Newly licensed			17		11	
	Cancelled			4		2	
	Increased			13		9	
	Decreased						
	Total No. Registered		583	3,216		1,404	
Red-Cross Activity	No. Group Instructed		73 times				
	No. of Attendants		75				
Activities of Other FH Nurses		No. of nurses	No. of Home visits	Clinics		Other Activity	
	Red Cross	34 ()	None	Assisting Nursing Guidance	1,012 809 340		
	Insurance	(43)	4,082	Assisting Nursing Guidance	1,580 870 575	Group guidance 7 times Guidance to private 590 pers Office work 45 days	
	Town & Village	(18)	2,115	Assisting Nursing Guidance		Group guidance 4 times Guidance to private 430 persons Office work 30 days	
	School Nurses	12 (3)	25	Health Nurse Room Guidance Assisting Nurse Others	195 2,827 1,002 88	Group guidance 3 times Group treatment 192 persons Private treatment 380 person Office Work 49 days	
	Nursing Teacher	3 ()	None	None		Lectures 13 days Lectures (7 subjects) 32 hrs	
	Industrial Group	()					
	Reclamation District	(6)	765	Nursing Guidance Assisting	73 84 82	Group treatment 4 times Private treatment 286 persons Other's Activity 9	
(For those who visited the office)							
Nursing Registries	Private Registries	Location		Operated by	No. Nurses Registered	No. of Attendants Registered	
		Location		No. Nurses Registered	No. of Cases	No. days worked	Total Nurses for Month
PSO Registries	PSO Registries	Utsunomiya-shi		22	11	387	18
		Sano-shi		18	6	90	5
		Ashikaga-shi		18	21	382	17
		Tochigi-shi		6	1	6	1

KCAR PH No. 5

Note: Figures within () show qualified Public Health Nurses.

MONTHLY REPORT OF NURSING AFFAIRS

Name of Prefecture: Tochigi Month Ending: 30 September 50

		PH Nurse	CL. Nurse	Midwife			
Training Courses	Period of Training	one	one	one			
	Place	Utsunomiya Health Cen.	Same as the left.	Same as the left.			
	Sponsorship	Midwives, and clinical & Health Nurses Society					
	Attendance	7	4	130			
Change of License	Newly licensed		6				
	Cancelled			7			
	Increased						
	Decreased			7			
Total No. Registered		585	3,199	1,377			
Red-Cross Activity	No. Group Instructed	2					
	No. of Attendants	60					
Activities of Other PH Nurses		No. of nurses	No. of Home visits	Clinics	Other Activity		
	Red Cross	34 ()		1. 1,229 2. 900 3. 420	Group guidance 2 times 60 persons		
	Insurance	1 (35)	3,170	1. 1,635 2. 193 3. 780	Group guidance 5 times 108 persons guidance to private 888 " Office work 35 days		
	Town & Village	(16)	1,452	1. 798 2. 515 3. 95	Group guidance 2 times 55 persons Guidance to private 878 Office work 31 days		
	School Nurses	10 (8)	161	Health Nurse Room 1. 11 Other 26 2. 894 3. 44	Group guidance 14 times 862 persons Group treatment 10 times 169 Guidance to private treatment 193 Office work 57 days		
	Nursing Teacher	3 ()			Instructing 3 times 7 lessons 63 hours		
	Industrial Group	8 ()	3	1. 934 2. 38 3. 3	Guidance to private 91 cases Office work 8 days		
	Reclamation District	(6)	850	Health Nurse Room 1. 135 2. 28 3. 82	Guidance to private 9 times 153		
Nursing Registries	Private Registries	Location		Operated by	No. Nurses Registered	No. of Attendants Registered	
	PSO Registries	Location		No. Nurses Registered	No. of Cases	No. days worked	Total Nurses for Month
		Utsunomiya-shi		29	20	535	26
		Tochigi-shi		6	3	33	3
		Ashikaga-shi		18	17	358	16

RCAR PH No. 5

Note: Figures within () show qualified Public Health Nurses.

- * 1. Assisting the physicians
- 2. Nursing the patients
- 3. Guidance of patients and family.

MONTHLY REPORT OF NURSING AFFAIRS

July 1952

Name of Prefecture: Tochigi Month Ending: _____

		FH Nurse	CL. Nurse	Midwife
Training Courses	Period of Training			
	Place			
	Sponsorship			
	Attendance			
Change of License	Newly licensed	6	21	18
	Cancelled	-	-	-
	Increased	-	-	-
	Decreased	-	-	-
	Total No. Registered	568	3,178	1,383
Red-Cross Activity	No. Group Instructed	5 times		
	No. of Attendants	177		

Activities of Other PH Nurses		No. of nurses	No. of Home visits	Clinics			Other Activity	
				1.	2.	3.		
Red Cross	(40)			1.	385		Group guidance 5 times 177	
				2.	215			
3.	130							
Insurance	(38)	3,450		1.	1,600		Group guidance 10 460 Guidance to privates 1,200 Office work 32	
				2.	215			
				3.	860			
Town & Village	(14)	1,320		1.	840		Group guidance Guidance to privates Office work	
				2.	520			
				3.	115			
School Nurses	(9)	23		1.	106		Group guidance Guidance to privates Office work	
				2.	705			
				3.	65			
Nursing Teacher	(3)							
Industrial Group	()							
Reclamation District	(4)	774		1.	116		Group guidance 8 130 Guidance to privates 178 Office work 35 days Others 57 times	
				2.	30			
				3.	67			

Nursing Registries	Private Registries	Location		Operated by	No. Nurses Registered	No. of Attendants Registered	
PSO Registries		Location		No. Nurses Registered	No. of Cases	No. days worked	Total Nurses for Month
		Utsunomiya-shi					
		Tochigi-shi		6	7	80	12
		Sano-shi		27	20	540	80
		Ashikaga-shi		18	20	449	16

RCAR PH No. 5

Note: Figures within () show qualified Public Health Nurses.

- 1. Assisting the physicians
- 2. Nursing the patients
- 3. Guidance of patients and family

MONTHLY REPORT OF NURSING AFFAIRS

Name of Prefecture: Tochigi Month Ending: July

		PH Nurse	CL. Nurse	Midwife
Training Courses	Period of Training			
	Place			
	Sponsorship			
	Attendance			
Change of License	Newly licensed	5	8	7
	Cancelled			
	Increased			
	Decreased			
	Total No. Registered	562	3,157	1,375
Red-Cross Activity	No. Group Instructed	4		
	No. of Attendants	80		

	No. of nurses	No. of Home visits	Clinics			Other Activity	
			a.	b.	c.	a.	b.
Red Cross	38 (2)		a. 1,576 b. 830 c. 510			a. four times	80 persons
Insurance	(40)	2,310	a. 830 b. 680 c. 390			a. five times	850 persons
Town & Village	(14)	1,040	a. 190 b. 210 c. 130			a. three times	153 persons
School Nurses	17 ()	52	a. 631 b. 707 c. 215			a. fourteen times	94 persons
Nursing Teacher	3 ()					e. 7 lessons	64 hours
Industrial Group	14 (5)	54				b. 1,758	
Reclamation District	1 (4)	724	a. 1,089 b. 15 c. 4			a. six times b. 257 c. 8	160 persons

Nursing Registries	Private Registries	Location		Operated by	No. Nurses Registered	No. of Attendants Registered	
PSO Registries		Location		No. Nurses Registered	No. of Cases	No. days worked	Total Nurses for Month
		1. Utsunomiya City		18	403	14	14
		2. Ashikaga City		15	607	21	13
		3. Sano City		27	177	8	8
		4. Tochigi City		6	29	3	3

Note: Figures within () show qualified Public Health Nurses.

NCAR PH No. 5

- (1) In the column of "Clinics,"
- a. ----- No. of times of assistance for doctors.
 - b. ----- No. of times of nursing
 - c. ----- No. of guidance.

Notes (Contin'd)

(B) In the column of "Other Activities,"

- a. ----- No. of times and persons of group guidance.
- b. ----- No. of times and persons of individual guidance and disposition.
- c. ----- No. of days of office work
- d. ----- Others
- e. ----- Teaching

27

Monyu

MONTHLY REPORT OF NURSING AFFAIRS

Name of Prefecture: Tochigi

Month Ending: 30th June

		PH Nurse	CL. Nurse	Midwife	
Training Courses	Period of Training	1	1	1	
	Place	Utsunomiya	Utsunomiya	Utsunomiya	
	Sponsorship	Midwives, Nurses and Health Nurses Society	Same as left	Same as left	
	Attendance	10	45	45	
Change of License	Newly licensed	1	5	13	
	Cancelled		4	0	
	Increased	1	5	1	
	Decreased	3	4	0	
Total No. Registered		557	1368	3163	
Red-Cross Activity	No. Group Instructed	20			
	No. of Attendants	220			
Activities of Other PH Nurses		No. of Nurses	No. of Home visits	Clinics	Other Activity
	Red Cross	37 ()	None	1. Clinic Assistance 920 2. Nursing 420 3. Guidance 150	1. Private Guidance 300 people 2. Group Guidance 20 times 240 3. Office business activities 25 days
	Insurance	1 (38)	2,130	1. Clinic Assistance 850 2. Nursing 480 3. Guidance 250	1. Group Guidance 11 times 160 2. Private Guidance 1,080 3. Sanitation office business 53 days
	Town & Village	(15)	1,240	1. Clinic Assistance 230 2. Nursing 120 3. Guidance 98	1. Group Guidance 5 times 80 people 2. Private Guidance 45 people 3. Sanitation office business 16 days
	School Nurses	15 ()	19	Public Health Room 1. Clinic Assistance 25 2. Nursing 750 3. Guidance 66 4. Others 5	1. Group Guidance 909 2. Group Treatment 404 3. Private Guidance & Treatment 139 4. Office business 23 days
	Nursing Teacher	3 ()	None	None	Lesson 7 subjects 62 hours

DECLASSIFIED E.O. 12065 SECTION 3-402/NNDG NO. 775013

Activities of Other PH Nurses	Insurance	1 (38)	2,130	2. Nursing 480 3. Guidance 250	2. Private Guidance 1,080 3. Sanitation office business 53 days
	Town & Village	(15)	1,240	1. Clinic Assistance 230 2. Nursing 120 3. Guidance 98	1. Group Guidance 5 times 80 people 2. Private Guidance 45 people 3. Sanitation office business 16 days
	School Nurses	15 ()	19	Public Health Room 1. Clinic Assistance 25 2. Nursing 750 3. Guidance 66 4. Others 5	1. Group Guidance 909 2. Group Treatment 404 3. Private Guidance & Treatment 139 4. Office business 23 days
	Nursing Teacher	3 ()	None	None	Lesson 7 subjects 62 hours
	Industrial Group	6 (2)	32	1. Clinic Assistance 1143 2. Nursing 11 3. Guidance 5	
	Reclamation District	5 (1)	785		1. Group Guidance 3 times 140 people 2. Private Treatment 158 3. Office business activities 9 days

Nursing Registries	Private Registries	Location		Operated by	No. Nurses Registered	No. of Agendants Registered	
		Location		No. Nurses Registered	No. of Cases	No. days worked	Total Nurses for Month
PBO Registries		1. Utsunomiya		24	18	403	21
		2. Tochigi		5	2	2	2

KIAR PH No. 5

Note: Figures within () show qualified Public health nurses

MONTHLY REPORT OF NURSING AFFAIRS

Name of Prefecture: Teichigi Month Ending: 31 May 1950

		PH Nurse		CL. Nurse	Midwife
Training Courses	Period of Training	1		1	1
	Place	Utsunomiya Public Health Center		Same as left	Same as left
	Sponsorship	Midwives, Nurses and Health Nurses Society		Same as left	Same as left
	Attendance	15		5	35
Change of License	Newly licensed	2		32	
	Cancelled	-		-	
	Increased	-		-	
	Decreased	-		-	
	Total No. Registered	558		3149	
Red-Cross Activity	No. Group Instructed				
	No. of Attendants				
Activities of Other PH Nurses		No. of Nurses	No. of Home visits	Clinics	Other Activity
	Red Cross	37()	None	1. Assisting the consultant 980 2. Nursing 350 3. Instructing 120	1. Private instruction 356 2. Group instruction 24 times 260 3. Business 60 days
	Insurance	2(40)		1. Assisting the consultant 1800 2. Nursing 950 3. Instructing 280	1. Group Instruction 12 times 180 people 2. Private instruction 1120 * 3. Sanitation business 59 days
	Town & Village	1(13)		1. Assisting the consultant 540 2. Nursing 240 3. Instructing 130	1. Group instruction 7 times 70 people 2. Private instruction 40 * 3. Sanitation business 17 days
	School Nurses	13()		None	1. Group instruction 19 times 99 2. Group treatment 22 * 35 3. Private instruction & treatment 56h 4. Business 26 days 5. Lesson 44 hours
	Nursing Teacher	3	None	None	1. Lesson 7 subjects 62 hours
	Industrial Group	8(3)	30	1. Assisting the consultant 1155 2. Nursing 13 3. Instructing 3	1. Private Treatment 3
	Reclamation District	3(1)	595		1. Group instruction 4 times 150 people 2. Group treatment 11 times 250 * 3. Private treatment & instruction 155 4. Business activities 11 days
				No. Nurses	No. of Attendants

Activities of Other PH Nurses	No. of Nurses	No. of Home visits	Clinics			Other Activity		
			1. Assisting the consultant	2. Nursing	3. Instructing	1. Private instruction	2. Group instruction	3. Business
Red Cross	37()	None	980	350	120	356	24 times 260	60 days
Insurance	2(40)		1800	950	280	180 people	1120 *	59 days
Town & Village	1(13)		540	240	130	7 times 70 people	40 *	17 days
School Nurses	13()		None			19 times 99	22 * 35	564
Nursing Teacher	3	None	None					26 days
Industrial Group	8(3)	30	1155	13	3	7 subjects 62 hours	3	44 hours
Reclamation District	3(1)	595				4 times 150 people	11 times 250 *	155
						Private treatment & instruction	11 days	

Nursing Registries	Private Registries	Location			No. Nurses Operated by	No. of Nurses Registered	No. of Attendants Registered	
		Location			No. Nurses Registered	No. of Cases	No. days worked	Total Nurses for Month
	PESO Registries	Utsunomiya			20	15	321	15
		Ashikaga			13	14	205	9
		Sano			26	5	89	19
		Tochigi			5	1	17	1

KCAR PH No. 5

DECLASSIFIED E.O. 12065 SECTION 3-402/NNDG NO. 775013

HEADQUARTERS
KANTO CIVIL AFFAIRS REGION
PUBLIC HEALTH SECTION
APO 500

29 May 1950

Date

SUBJECT: Report of Field Trip to Tochigi, Public Health Sec.
Prefecture Section

TO: Chief, Kanto Civil Affairs Region, APO 500

1. The undersigned, accompanied by 1 JN Interpreter arrived at
Utsunomiya on 24 May and departed 27 May,
Authority S. U. # 55, Hq. Kanto Civil Affairs Region, dated
Order No. 18 May 1950.

2. Purposes of the Trip:

Attend Annual Meeting of Tochigi Branch Nurse Association.

3. Brief Statement of Findings and Results:

250 members attended the Annual Meeting. A special report will be submitted on the meeting.

Pauline M. Harris

Pauline M. Harris

Name

Public Health Nurse

MONTHLY REPORT
OF
NURSING AFFAIRS

Name of Prefecture: Tochi

Month Ending: 30 April 1950

	Period of Training	PH Nurse		CL. Nurse	Midwife
		Nurse in charge. Health nurses in rank and file		Nurses in rank and file	Joint training for general midwives
Training Courses	Place	Tochi Prefectural Government Utsunomiya Health Center		Utsunomiya Health Center	
	Sponsorship	Tochi Prefecture		Tochi Prefectural Chapter for the Midwives, Nurses and Health Nurses Association	
	Attendance	75			125
	Newly licensed	44		24	6
Change of License	Cancelled	-		-	-
	Increased	-		-	-
	Decreased	-		-	-
	Total No. Registered	556		3117	1627
Red-Cross Activity	No. Group Instructed				
	No. of Attendants				
Activities of other PH Nurses		No. of Nurses	No. of Home visits	Clinics	Other Activity
	Red Cross	37	None	Assistance for doc- tor's medical treatment -- 1187 Nursing ---- 900	Group guidance: 5 times covering 200 " " : 15 times covering 886
	Insurance	6 (35)	2,383	Assistance for doc- tor's medical treatment --- 981 Nursing ----- 531 Patient ----- 230	Group guidance: 12 times Individual guidance: 989 personnel Sanitary business training: 28 days
	Town & Village	4 (23)	1,150		Group guidance: 4 times Individual guidance: 48 personnel Sanitary business training: 19 days

DECLASSIFIED E.O. 12065 SECTION 3-402/NNDG NO. 775013

Activities of other PH Nurses	Location	No. ()	No. Nurses	Assistance for doctor's medical treatment ---	No. of Attendants Registered	Group guidance:
Insurance	Insurance	6 (35)	2,383	981 Nursing ----- 531 Patient ----- 230		12 times Individual guidance: 989 personnel Sanitary business training: 28 days
	Town & Village	4 (23)	1,150			4 times Individual guidance: 48 personnel Sanitary business training: 19 days
	School Nurses	92	230	850 Nursing for patient --- 142 Guided----- 20		3 times Individual guidance: 8 times covering 240 Training for first-aid treatment: 98 personnel Office routine: 17 days
	Nursing Teacher	3	None	None		Lesson given: 7 items covering 16 hours
Industrial Group	Industrial Group	2 (3)	420	850 Nursing ----- 142 Guided ----- 21		
	Reclamation District	3 (2)	416			5 times covering 101 Training for first-aid treatment: 98 personnel Sanitary business training: 13 days
Private Registries	Location		Operated by	No. Nurses Registered	No. of Attendants Registered	
	Location		None			
PESO Registries	Location		No. Nurses Registered	No. of Cases	No. days worked	Total Nurses for Month
	Utsunomiya		21	12	246	12
	Ashikaga		14	9	200	9
	Sano		26	9	125	9
	Tochigi		5	1	5	1

Note: Figures in () shows for health nurses.

NURSING
AFF

HEADQUARTERS
KANTO CIVIL AFFAIRS REGION
PUBLIC HEALTH SECTION
APO 500

24 April 1950

Date

SUBJECT: Report of Field Trip to Tochigi Prefecture, Public Health Section

TO: Chief, Kanto Civil Affairs Region, APO 500

Miss E. Carlson
2 JN Advisors

1. The undersigned, accompanied by _____ arrived at

Utsunomiya

on 20 April

and departed 22 April

Authority SO #25, Hq. Kanto Civil Affairs Region, dated

13 April 1950 Order No.

2. Purposes of the Trip:

**Training Institute for Nursing School Instructors
and Hospital Directors.**

3. Brief Statement of Findings and Results:

Miss Elonore Carlson, Nursing Education Consultant, SCAP, conducted a series of lectures and discussions on hospital administration nursing service administration and nursing school administration for Class A & B nursing schools of Tochigi and Ibaraki Prefectures.

Hospital Directors, chief nurses and nursing school instructors from the following hospitals attended:

Tochigi Natl Hospital	Utsunomiya	Tochigi Ken
Sanno Hospital	Sanno City	"
Kamisugi Hospital	Kamisugi	"
Sei Sei Kai Hospital	Utsunomiya	"
Kasimigaura Natl Hospital	Tsuchiura	Ibaraki Ken
Hitachi Electric Co. Hospital	Hitachi	"

Representatives from Doctors Associations of Tochigi Ken and Kamisugi Gun also attended, since they are interested in operating nursing schools.

Pauline M. Harris

Name

Pauline M. Harris PHN

1 copy

Nursing Education Institute
Tochigi Prefecture 20-21 April 1950
Miss Eleanor Carlson, Nursing Educ. Consultant, SCAP.
Miss Pamela Squires, Public Health Nurse, SCAP.

Name	Hospital Name	Position
Suzuki, Matsu	Ibaraki Nurses Subsection	P.H. N. Chief Nurse
Miyabuchi Matsu	Hitachi Hosp.	Director of N. Educ.
Kawabe, Risa	" "	Chief Nurse
(MR) Sasakawa, Kouzo	Tochige Medical Section	Director of Med. Section
(MR) Waki, Katsunichi	" "	Medical Section
(") Hara, Einosuke	" "	" "
(Miss) Ueyama, Fukiko	Tochige Nurses Subsection	Clinical Nurse
(Mrs) Ueno, Toshiko	" "	Director of N. Sub Sec.
(DR) Takahashi, Noboru	Saesaikai Hosp.	Director of Hosp.
Ito, Toshio	" "	Chief Nurse
Kogure, Asa	Tochige Sano Hosp.	Nurse
Kera, Yusuyo	Tochige Kametsuga Hosp.	Chief Nurse
Oba, Shizu	National Tochige Hosp.	Head N. of Med.

Name	Hosp. Name	Position
Honda, Tsune	National Tochiqe Hosp	Nurse
Otake, Yoshiko	"	"
Suzuke, Yasuko	"	"
Yoko, Ume.	"	Head M. of ped.
Okamoto, Nobuko	"	Head M of Surg.
Kanekubo, Michiko	"	Nurse.
Nakano, Yoshiko	"	"
(DR) Yamaguchi, Misao	Kamitsuga DR's Assoc.	Doctor.
Kawada, Fuku	Ibaraki Kasumigaura Hosp.	Chief Nurse.
Miyata, Kane	"	Instructor.
(DR) Aoki, Seishiro	National, Tohiqe Hosp.	Director of Hosp.
(MR) Nakagawa, Takeshiro	"	Chief of Geneml affair.
Yoshiire, Keme	"	Chief Nurse

Name	Hospital Name	Position
Inaba, Kazuko	National Tochige Hosp.	Director of ^{N.} Educ.
Sato, Sai	" " "	Instructor
Ishikawa, Kaku	" " "	"
(MR.) Kobayashi, Tokio	" " "	Administrator of school
Arai, Fusako	" " "	Head N. of med.
Sato, Shideko	" " "	" "
Sugeta, Yo Ko	" " "	Head N. of Skin.
Akutsu, Ka Neno	" " "	Head N. of OB & GYN
Hosoda, Kime	" " "	" " " EYE
(MR.) Kanda, Masa	" " "	Head of General Affairs
Kobayashi, Suematsu	" " "	General Affairs

OF
NURSING AFFAIRS

Name of Prefecture: Tohigi Month Ending: 31 March 1950

		PH Nurse	CL. Nurse	Midwife	
Training Courses	Period of Training	6 days	12 days	1 day	
	Place	Utsunomiya	Utsunomiya	Utsunomiya	
	Sponsorship	Tohigi Pref. Health Nurse Division	Tohigi Pref.	Midwife, Nurse & Health Nurse Assn. Pref. Branch	
	Attendance	150	35	90	
Change of License	Newly licensed	11	19	18	
	Cancelled	-	-	-	
	Increased	2	2	-	
	Decreased	-	2	-	
	Total No. Registered				
Red-Cross Activity	No. Group Instructed	512	3,095	1,628	
	No. of Attendants				
Activities of Other PH Nurses		No. of Nurses	No. of Home visits	Clinics	Other Activity
	Red Cross	19	None	Assistance for doctor's medical treatment 780 Nursing 780	Group guidance 6 times
	Insurance	(54)	2,183	Assistance for doctor's medical treatment 10,205 Nursing for patient 10,205	Sanitary Clerical business 214 days Group guidance 12 times Visitors for medical examination 1,080 cases
	Town & Village	(29)	1,062		Sanitary Clerical business 116 days Group guidance 6 times Guidance for visitors 510 cases
	School Nurses	(112)	312		School precinct patrolling 2,240 times Nursing for child 1,796 cases
	Nursing Teacher	2			Education for students of nurse school 24 times (24 hours)
	Industrial Group	(14)	560	Assistance for doctor's medical treatment 600 Nursing 600	Assistance for doctor's medical treatment 200 cases Nursing 700 cases
	Reclamation District	(6)	590		Guidance for visitors 120 cases

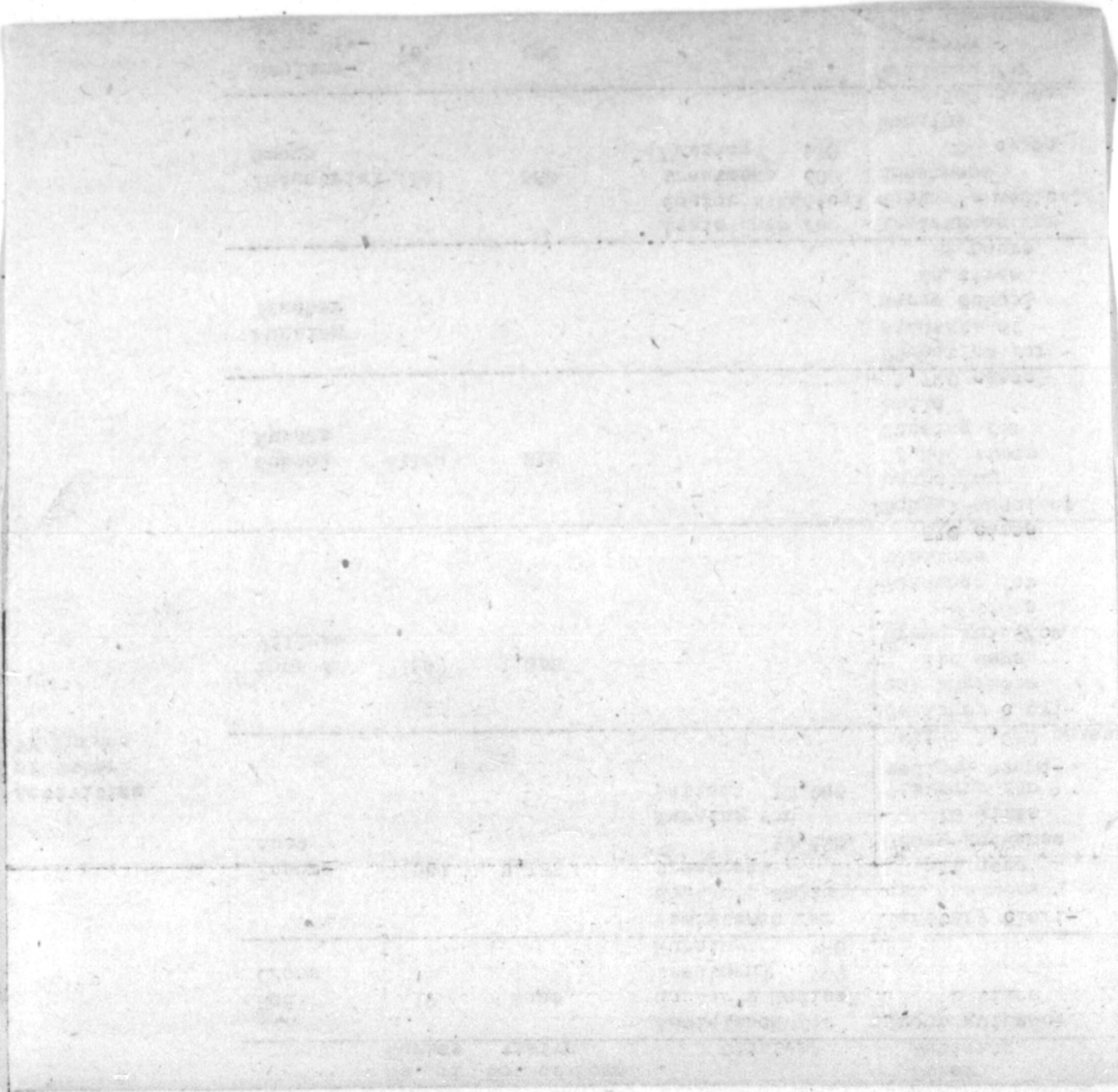

Activities of Other PH Nurses	Red Cross	19	None			
	Insurance					
	Town & Village					
	School Nurses					
	Nursing Teacher					
	Industrial Group					
	Reclamation District					
Nursing Registries	Private Registries	Location	Operated by	No. Nurses Registered	No. of Attendants Registered	
			None			
PESO Registries		Location	No. Nurses Registered	No. of Cases	No. days worked	Total Nurses for Month
	1. Utsunomiya	5 places	25	14	498	23
	2. Sano-shi	1 place	25	7	87	7
	3. Yaita-machi	1 "	None	None	None	None
	4. Ashikaga-shi	1 "	14	14	178	10

KCAR PH No. 5

() shows number of health nurse

TOCHIGI PREFECTURAL GOVERNMENT

Utsunomiya City, Tochigi prefecture.

Ref. No. 402
5 April, 1950

SUBJECT: Presentation of materials on nurses, midwives and so forth

TO : Chief,
Headquarters Kanto Civil Affairs Region,
APO 201
(Attention: Public Health Section)

With reference to our letter Ref. No. 326, the same subject as above, dated 22 March 1950, this is to report that our re-investigation conducted afterwards revealed the follow-mentioned figures:

1. Number of clinic nurses, midwives and health center nurses who finished their Local Reeducation Course by the year.

(Prefectural Medical Affairs Section) *not Reported*

Clinic Nurses			midwives			Health Center Nurses		
1947	1948	1949	1947	1948	1949	1947	1948	1949
-	10	9	1	9	2	23	8	8

2. Number of clinic nurses, midwives and health center nurses who finished their Prefectural Reeducation Course by the year. (Prefectural Medical Affairs Section)

Clinic Nurses			Midwives			Health Center Nurses		
1947	1948	1949	1947	1948	1949	1947	1948	1949
-	-	-	180	250	-	105	80	85

Received
K.L.O.O.
25.4.-6
TIME

7a *Yukichi Kodaira*
YUKICHI KODAIRA
Governor,
Tochigi Prefecture

JK/Medical Affairs Section/kk-kt

775013

KLO 599
25/3/50

Tochigi Prefectural Office
of
~~Japanese~~ Japanese Government
Utsunomiya City, Tochigi Pref.

Ref. No. 326
22 March 1950

SUBJECT: Presentation of materials on nurses, midwives and so forth.

TO: Chief,
Headquarters Kanto Civil Affairs Region,
APO 201
(Attention; Public Health Section)

below: With reference to the above subject we report as

1. Number of clinic nurses, midwives and health center nurses who finished their Local Reeducation Course by the year.

(Prefectural Medical Affairs Section)

not Regional

Year	Clinic Nurses			Midwives			Health Center Nurses		
	1947	1948	1949	1947	1948	1949	1947	1948	1949
Students who finished the course	-	10	6	-	-	10	10	4	-

2. Number of clinic nurses, midwives and health center nurses who finished their Prefectural Reeducation Course by the year. (Prefectural Medical Affairs Section)

Year	Clinic Nurses			Midwives			Health Center Nurses		
	1947	1948	1949	1947	1948	1949	1947	1948	1949
Students who finished the course	-	-	-	180	250	-	105	80	85

Received
K.L.C.O.
25.3.24
TIME

70 *Jurichi Kodaira*
JURICHI KODAIRA
Governor,
Tochigi Prefecture

JK/Imu-ka/tt-hk

MONTHLY REPORT
-of
NURSING AFFAIRS

Name of Prefecture: Tochigi Month Ending: 28 Feb. 1950

		FH Nurse	CI. Nurse	Midwife		
Training Courses	Period of Training		1 month	10 days		
	Place		National Tochigi Hosp.	Utsunomiya Publ Health Center		
	Sponsorship		35	66		
	Attendance					
Change of License	Newly licensed	4	7	10		
	Cancelled	-	1	-		
	Increased	-	5	-		
	Decreased	-	2	-		
	Total No. Registered	499	3,884	1,604		
Red-Cross Activity	No. Group Instructed					
	No. of Attendants					
Activities of Other PH Nurses		No. of Nurses	No. of Home visits	Clinics	Other Activity	
	Red Cross	18	-	3	3	
	Insurance	45	1,830	17	2,810	
	Town & Village	29	925	6	1,670	
	School Nurses	112	15	-	390	
	Nursing Teacher	2	-	-	24	
	Industrial Group	14	9	-	1,250	
	Reclamation District	6	298	1	640	
Nursing Registries	Private Registries	Location	Operated by	No. Nurses Registered	No. of Attendants Registered	
FESO Registries	Location	No. Nurses Registered	No. of Cases	No. days worked	Total Nurses for Month	
		1. Tochigi-shi	5	1	9	9
		2. Yaita-machi	-	-	-	-
		3. Ashikaga-shi	14	14	169	10
		4. Utsunomiya-shi	26	25	358	23

MONTHLY REPORT
of
NURSING AFFAIRS

Sanitation Sect.

Name of Prefecture: Tochigi Prefecture

Month Ending: 31 January 1950

		FH Nurse	CL. Nurse	Midwife		
Training Courses	Period of Training	Two days				
	Place	Utsunomiya Public Health Center				
	Sponsorship	Health Nurse Branch Assn.				
	Attendance	120				
Change of License	Newly licensed	12	3	17		
	Cancelled	-	-	1		
	Increased	-	2	-		
	Decreased	-	1	3		
	Total No. Registered	483	3,872	1,577		
Red-Cross Activity	No. Group Instructed	-	1	-		
	No. of Attendants	-	15	-		
Activities of Other PH Nurses		No. of Nurses	No. of Home visits	Clinics	Other Activity	
	Red Cross	18		3	3	
	Insurance	45	1,011	17	3375	
	Town & Village	29	650	6	1985	
	School Nurses	112	576		352	
	Nursing Teacher	3	10		220	
	Industrial Group	14	215	1	1372	
	Reclamation District	6	150	1	735	
Nursing Registries	Private Registries	Location	Operated by	No. Nurses Registered	No. of Attendants Registered	
				21		
FESCO Registries		Location	No. Nurses Registered	No. of Cases	No. days worked	Total Nurses for Month
	1. #357 Hanawada-cho, Utsunomiya-shi		23	21	321	19
	2. #1251 Sakai-cho, Tochigi-shi		5	2	23	23
	3. #2583 Tomoe-cho, Ashikaga-shi		14	15	259	11
	4. Takasago-cho, Sano-shi		36	10	12	10

KCAR PH NO. 5