

Historic, archived document

Do not assume content reflects current scientific knowledge, policies, or practices.

WHOLESALE PRICE-LIST

62.73
SPRING 1932



The Spanish Beauty

New ★ Climbing Rose, Mme. Gregoire Staechelin

But one of 18 top-cream Novelties (Page 2). Latest improvements in outdoor Roses. Colors new. Deeper. Eye-catching. Customer-attracting. Foliage handsome.

More persistent. Plants sturdier.

\$50 a hundred; \$6 for ten; 75 cents each

(Additional Color Page 24)

THE CONARD-PYLE COMPANY

ROBERT PYLE, President

West Grove, Pa., U. S. A.

Nurserymen since 1897

The CONARD-PYLE COMPANY

ROBERT PYLE, President

★ ROSE CREAM

18 NEW ROSES FROM 450 NOVELTIES
OF 1929-1930-1931

You're interested in selling more Roses. These new types command attention, draw trade. **You're interested in better prices.** Add new varieties to your list, increase its attractiveness, its value; be able to ask and get more for all. **You're interested in new things.** It's American. **You're interested in having folks refer to you as up to date.** **You desire to be talked about.** Get in on these nationally advertised new ★ Roses. Make a "killing" on them NOW while they are new!

No. 1 dormant 2-year field plants, West Grove-grown on Multiflora Seedlings Immediate or Spring delivery

- | | | |
|---|---------|----------|
| | 10 | 100 |
| 1. ★ AMI QUINARD. HT. Deepest black-red | \$11.00 | \$100.00 |
| Vastly superior to <i>Hawthorn Crimson</i> ; finer texture, deeper color. Awarded Certificate of Merit, Bagatelle, 1930. Retail \$2.00. | | |
| 2. ★ AMI L. CRETTE. HT. Rose-red | \$8.50 | \$75.00 |
| Distinct bedding Rose. Long, husky stems with wealth of blooms. Abundant leathery foliage. Growth upright, branching and vigorous. Retail \$1.50. | | |
| 3. CHARLES P. KILHAM. Per. fiery orange | \$7.00 | \$60.00 |
| A perfected <i>Mme. Edouard Herriot</i> . Better form, more petals, long stems for cutting, better habit, larger and more persistent foliage. Divergent grower, fit to bed. Retail \$1.25. | | |
| 4. ★ DIRECTOR RUBIO. HT. Coch.-pink | \$6.00 | \$50.00 |
| <i>Outshines every other brilliant pink</i> ; holds color, rain or shine. Medium height; compact form. Ideal bedder. A new type to add zest to any Garden. Retail \$1.25. | | |
| 5. ★ EDITOR McFARLAND. HT. Rose pink | \$13.50 | \$125.00 |
| Named in honor of Dr. J. Horace McFarland, 17 years Editor of The American Rose Annual, 3 years President of The American Rose Society. Got First Prize, Atlantic City, 1931. Certificate of Merit Lyonnaise Society of Horticulture, 1929. Rose-pink, veiled with yellow. <i>Radiance</i> habit, ruggedness, persistent, healthy foliage. Retail \$2.50. | | |
| 6. ★ GOLDEN GLEAM. Pernet. Butter-cup | \$7.00 | \$60.00 |
| Recommend it as a winner to anyone who exhibits Roses at his local Rose Show. Gold Medal of the King, at Barcelona, Spain, 1929. Strong stems. Good bedder. Retail \$1.25. | | |
| 7. ★ GRENOBLE. HT. Clear crimson | \$13.50 | \$125.00 |
| Brilliant and noticeable among any other reds. Plant habit upright and compact. Dark thick, leathery foliage. Free bloomer. Full-petaled fragrant flowers. Splendid bedder or, when disbudded, produces large individual blooms. Retail \$2.50. | | |
| 8. ★ JOYOUS CAVALIER. HT. Brilliant red | \$5.00 | \$40.00 |
| "Made" for bright group plantings, this jolly new red does not blue and blooms continuously. Bush almost shrub-like. Long stems. Delicate fragrance. Retail \$1.25. | | |
| 9. ★ LEONARD BARRON. HT. Pink, copper | \$13.50 | \$125.00 |
| Named for Horticultural Editor of "The American Home." Approved by Mr. Barron himself in our Test Grounds. A finished bedding Rose of extreme hardiness. Huge, long-lasting flowers. Fragrance of red cedar. Retail \$2.50. | | |

WHOLESALE PRICE-LIST

SPRING, 1932

★ ROSE CREAM

18 NEW ROSES FROM 450 NOVELTIES
OF 1929-1930-1931

No. 1 dormant 2-year field plants, West Grove-grown on
Multiflora Seedlings Immediate or Spring delivery

10. ★ **MRS. PIERRE S. du PONT.** HT. 10 100
Genuine solid yellow ----- \$11.00 \$100.00
Winner of more Gold Medals for outdoor blooms than any other Rose. Buds long pointed, rich reddish gold, almost orange in depths of petals; color holds well. Foliage very ornamental and extremely healthy. Bush is never unkempt, but compact and well covered with foliage. The most continuous-blooming yellow. Last Summer proved it "best yellow bedding Rose among the leading six yellows." Retail \$1.50.
11. ★ **NATIONAL FLOWER GUILD.** HT.
Scarlet crimson ----- \$5.00 \$40.00
It has a number of excellent characteristics that make a Rose valuable to every gardener. *Radiance* vigor, hardiness, freedom of bloom, large healthy foliage, long stems. *Never blues*. Delightfully fragrant. Retail \$1.00.
12. ★ **NUNTIUS PACELLI.** HT. Snow-white \$6.00 \$50.00
An excellent bedder. Continuous performer. Very fragrant, a rare quality in white Roses. Distinctly different from "*Kaiserin*," and more vigorous. One of the best whites. Retail \$1.00.
13. ★ **SYRACUSE.** HT. Crimson ----- \$8.50 \$75.00
An up and doing improvement over *Hadley*; finer flowers like great scarlet crimson balls. Because of heavy petalage, blooms last unusually long, brilliant color holds. Leathery foliage. Retail \$1.50.
14. ★ **THOMAS A. EDISON.** HT. 2-tone
pink ----- \$16.00 \$150.00
Sturdy growth and healthy foliage that made *Radiance* so popular. Quantities of great, solid blooms ten days later than most Hybrid Teas. Flowers last well indoors. Retail \$2.50.
15. ★ **DRUSCHKI RUBRA.** HP. Red *Frau*
Karl Druschki ----- \$8.50 \$75.00
Hybrid of *American Beauty* and *Frau Karl Druschki*; has better foliage and delightful perfume. Recurrent in bloom. Fine for cutting. Retail \$1.50.
16. ★ **PRESIDENT BRIAND.** HP. Clear pink \$7.00 \$60.00
Sends out crop after crop of mammoth clear pink "peony" Roses. A splendid example of the new strain of perpetually-blooming HPs. Retail \$1.00.
17. ★ **SCHOENER'S NUTKANA.** Rose-pink \$6.00 \$50.00
A shrub rose, or may even be trained as a pillar when the plant matures. Very early, large single blooms and shapely pointed buds, clear rose-pink, literally envelop the plant. No other Rose produces such glorious abundance of blooms. Foliage abundant and has leathery texture of *Paul Neyron*. Brightly colored Rose-hips add color to plants in Fall. Retail \$1.00.
18. ★ **MME. GREGOIRE STAEHELIN.** Cl. \$6.00 \$50.00
See color illustrations pages 1 and 24. Plants retail \$1.25.

★ ROSES---Continued

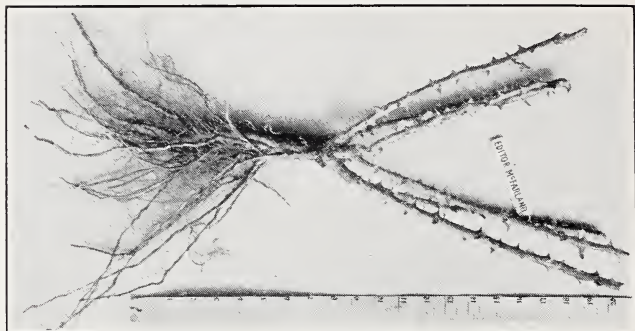

"The QUALITY is REMEMBERED long after the price is forgotten."

Look at this Rose plant. There's the reason ★ Roses sell readily. Thick, abundant roots and plump vigorous-looking tops spell V A L U E and Q U A L I T Y. That's why folks are eager to have ★ ROSES in their gardens. Why you can fill their orders at better prices; greater profit than cheap Roses bring. Sell ROSES!

HYBRID TEAS

No. 1 dormant 2-year field plants, West Grove-grown on Multiflora Seedlings Immediate or Spring delivery

100

Ariel. Orange-flame; good foliage	\$40.00
Betty Uprichard. Radiance-like 2-toned pink	35.00
Charles K. Douglas. Bright red bedder of great merit....	40.00
E. G. Hill. Large dazzling scarlet flowers	60.00
Etoile de Feu. Flame-colored hot-weather variety	40.00
Hawlmarm Crimson. Peerless deep-colored bedder	35.00
Imperial Potentate. Rich, sparkling pink; dependable	35.00
Joanna Hill. Darker than <i>Sunburst</i> ; fine cut.....	60.00
Konigin Carola. Improvement on <i>Caroline Testout</i>	35.00
Lady Alice Stanley. Fine cutting, flesh pink	35.00
Lady Ashtown. "Easy to grow" pink; very satisfactory	35.00
Lady Margaret Stewart. Severe rival of <i>Rev. F. Page</i>	40.00
Margaret McGredy. Fine orange scarlet; strong stems	35.00
Miss Rowena Thom. Late introduction like <i>Radiance</i> .	35.00
Mrs. Charles Bell. Shell pink sport of famous <i>Radiance</i>	35.00
Mrs. G. A. Van Rossem. Spectacular new deep red- orange, maroon veins	50.00
Mrs. Aaron Ward. Low-growing; golden fawn	35.00
Rev. F. Page Roberts. The popular copper-red and gold	40.00
Souv. de Alex. Bernaix. New, active crimson maroon ...	60.00

HYBRID PERPETUALS

No. 1 dormant 2-year field plants, West Grove-grown on Multiflora Seedlings Immediate or Spring delivery

100

Anna de Diesbach. Carmine pink; often repeats	\$30.00
Frau Karl Druschki. "White American Beauty".....	30.00
General Jacqueminot. "The Jack Rose." Clear red	30.00
Henry Nevard. New. Some consider best of reds	40.00
John Russell. Handsome new red. Often listed HT	30.00
Mme. Albert Barbier. Most continuous blooming HP. A magnified <i>Mrs. Aaron Ward</i>	35.00
Magna Charta. Popular pink used for Easter pot trade	30.00
Paul Neyron. One of grandest HPs; mammoth rose-pink	30.00

WHOLESALE PRICE-LIST

SPRING, 1932

★ ROSES---Continued



LET A DISPLAY GARDEN LIKE THIS SELL ★ ROSES FOR YOU

POCKET EXTRA PROFIT BY THE A.B.C. PLAN

"Simple as A, B, C"

A. ADD NOTHING TO YOUR STOCK

Buy nothing. Spend nothing. Take on no extra plants to handle or have left over. No labor and no overhead.

B. BOOK ORDERS EASILY

Folks fall for sparkling *natural* colorplates. It's easy to take orders on the spot. Handy numbered collections also speed selling. You'll find both the plates and the sets in our **Spring 1932 Retail Rose Catalog**.

Simply show the book to your prospects and write their orders for Roses. **Keep 25% commission.** Send balance with order. **FREE DELIVERY** until April 15, 1932; shipments to you or direct.

C. CASH IN ON A GUARANTEED ARTICLE

Capitalize on your own good standing by selling a standardized product already nationally known by its trade-mark. That is:

STAR-TAGGED, STAR-GUARANTEED ROSES. Every plant backed by 35 years' experience and sold under a guarantee to bloom at the first blooming period after purchase, failing which it will be replaced or cost refunded.

Play up these two points in your sales—the **STAR LABEL** and the **GUARANTEE**. Make the most of their **selling power**.

Let your spare time pay you well; give extra employment to your men, too. Remember, **25% dividend** on a very small investment! Get busy!

1. Send for a catalog, or catalogs.
2. Think out your prospects; go see them.

"You pocket the profits and don't spend a cent"

★ ROSES---Continued

FOR A NO. 1 PROFIT, POT NO. 2 ★ ROSES

You get greater value. Grade practically equals average No. 1 1/2. List includes many new varieties at assortment price. You make more because newer types help sell more of all. Multiflora Seedling roots. Delivery in January and February. Send for Special List.

CLIMBERS

No. 1 dormant 2-year field plants, West Grove-grown on Multiflora and own roots . . . Immediate or Spring delivery

Albertine. Midseason. Salmon orange; double	100	\$40.00
Bloomfield Courage. Mid. Artistic, single, crimson		40.00
Climbing Mme. Butterfly. Salmon; sport of bush		35.00
Gardenia. Early. Yellow to creamy white; double		25.00
Ile de France. Mid. Semi-double <i>American Pillar</i>		35.00
Paul's Lemon Pillar. Mid. Big, double lemon-yellow		40.00
Wichuraiana. Very late. White; <i>the ground cover</i>		20.00

Better Roses command higher prices. BUD ON THESE MULTIFLORA SEEDLINGS. Don't forget, grown by the growers of STAR ROSES. Send for prices.

RUGOSAS and Similar Types

No. 1 dormant 2-year field plants, West Grove-grown on Multiflora Seedlings . . . Immediate or Spring delivery

Conrad F. Meyer. Silvery pink "trellis beautifier"	35.00
Max Graf. Rapid-growing trailer for banks; silky rose	40.00
Nur Mahal. Crimson everblooming shrub rose	40.00
Prosperity. Oak-hardy, white shrub	40.00
Turkes' Rugosa. Improved <i>Conrad F. Meyer</i>	40.00



ROSA HUGONIS: "GOLDEN SHRUB-ROSE OF CHINA"
 . . . impenetrable as a flowering hedge

1. Wealth of charming golden yellow flowers about Forsythia-time.
2. Graceful, compactly-arranged, self-supported growth.
3. Miniature, sharp thorns; thick dainty foliage.
4. Tested and approved for hardiness.
5. Impenetrable and protective as a flowering hedge.
6. Distinctive for an all-season ornamental.

Dormant 2-year field plants (own roots)
 2 to 3 ft., 10 for \$3; 100 for \$25.

WHOLESALE PRICE-LIST

SPRING, 1932

HARDY PHLOX

One-year field—Prices: 100, \$7.00; 1000, \$60.00.

Plants of this size transplant more easily because of more bunchy roots. They flower more abundantly with more perfect blooms. To the hardy garden or border Phlox lends a colorful touch hard to obtain with any other flowers.

Beacon. Brilliant cherry-red.

Champs Elysees. Royal shade of rosy purple.

Miss Lingard. Earliest white; pale pink eye.

Mrs. Jenkins. Considered best pure white.

Prof. Schliemann. Lavender or lilac rose.

Rijnstroom. A lively Paul-Neyron-pink.

Thor. Salmon rose with scarlet glow.

BRIGHTEN SHADY SPOTS WITH PACHYSANDRA TERMINALIS



PACHYSANDRA: for covering bare spaces

This evergreen plant thrives where others would wither and die. Use it as a ground-cover, especially in the shade. Grows 5 to 8 inches high. Set plants closely.

2 $\frac{1}{4}$ -in. pots, 100: \$8; 1,000: \$75; 250 at 1000 rate

Rules and Regulations

Prices: This list cancels all previous quotations. Goods quoted F. O. B. West Grove, Pa. Packing free for cash before shipment or extra at cost. 250 of kind at 1000 rate, 25 of kind at 100 rate. Prices intended only for those individuals or firms actually in the trade.

Conditions. Orders booked subject to crop losses through unavoidable causes. Shipments travel at purchaser's risk. Claims must be made promptly upon receipt of goods. If any stock proves untrue it will be replaced; liability limited to invoice value at time of shipment.

Terms: Cash, except where credit is established. Bills due in 60 days.

Other points. List conforms, for most part, with STANDARDIZED PLANT NAMES. Copy of Penn. State Certificate of Inspection on all orders.

The CONARD-PYLE COMPANY

Robert Pyle, *President* West Grove, Pa.

R. T. Satterthwait, Jonathan M. Steere, *Vice-Presidents*

Paul H. Graves, *Secretary* E. P. Groff, *Treasurer*

Member American Association of Nurserymen, Eastern Nurserymen's Association, and Pennsylvania Nurserymen's Association.

The CONARD-PYLE COMPANY

ROBERT PYLE, President



NEW CANNA, ANTOINE WINTZER

... the man who developed **卐** Cannas ... his favorite red

START THE TOWN TALKING. SHOW AND SELL

卐 "Good Luck" CANNAS

Last summer a prominent concern in New England put on a display of two thousand **卐** CANNAS, chiefly KING MIDAS and MRS. du PONT. They wrote, "Those Cannas were the talk of the town." Note new low prices, too.

Prices are for plump dormant divisions, 2 to 3 eyes, "plus" roots. Prices of plants from 3-in. pots ready May 1, are same as for dormant roots except \$3 per 100 must be added on all varieties priced herein at less than \$8 per hundred.

	100	1000
卐 American Beauty. 4 ft. Rich carmine.....	\$6.00	\$50.00
卐 Antoine Wintzer. 4 ft. (See cut above)	25.00	
卐 Apricot. 4 ft. Rich apricot; durable	6.00	50.00
卐 City of Portland. 3 ft. Pink bedder	7.00	60.00
卐 Commander Byrd. 4 ft. New near white	25.00	
Copper Giant. 4 ft. Red and old rose.....	8.00	75.00
卐 Cupid. 3 ft. Fascinating lilac rose	8.00	75.00
卐 Delicious. 3½ ft. Lemon and old rose.....	8.00	75.00
卐 Flag of Truce. 4 ft. Cream white; pink dots	7.00	60.00
卐 Gold Bank. 4 ft. Rich coppery gold	8.00	75.00
卐 Hollywood. 4 ft. Vivid orange pink	8.00	75.00
卐 Honolulu. 3 ft. Bronze. <i>City of Portland</i> ...	8.00	75.00
卐 King Midas. 5 ft. The <i>Gold Canna</i>	7.00	60.00
卐 Laird's Favorite. 4 ft. Orange yellow	8.00	75.00
Louis Cayeux. 4 ft. Giant rosy scarlet	8.00	75.00

(Continued on Page 9)

WHOLESALE PRICE-LIST

SPRING, 1932

Get further, feature these 5 NEW CANNAS, \$2.00

☸ MRS. HERBERT HOOVER

Firm-petaled giant flowers of luscious watermelon pink, ten to fifteen blooms each head, one crop of bloom closely followed by another, serve to make this new Canna an outstanding, continuous pageant of beauty.

Dormant roots: 100 for \$50; 10 for \$6

☸ ANTOINE WINTZER

Mr. Wintzer himself chose this Canna as his favorite red; it is the most gorgeous, dazzling crimson color yet brought forth. (See cut page 8).

Dormant roots: 100 for \$25; 10 for \$3

☸ COMMANDER BYRD

Richard Evelyn Byrd has won promotion and leadership, and his namesake deserves popularity as one of the best near-white Cannas yet produced.

Dormant roots: 100 for \$25; 10 for \$3

☸ MRS. PIERRE S. du PONT

For sheer beauty this Queen of bright pink Cannas is unequaled. The individual flowers are very large, hold up well in hot sun, and are produced steadily until frost.

Dormant roots: 100 for \$25; 10 for \$3

ROSAMOND COLES

A real novelty in color. Buds rich saffron orange, heavily marked crimson; edges of petals vivid yellow. Flower shining vermilion scarlet, petals edged yellow. Flowers come in trusses of 20 or more on erect stalks well above the foliage.

Dormant roots: 100 for \$25; 10 for \$3

5 ☸ Above new CANNAS, one each for your display plot. \$2 Post-paid

☸ "Good Luck" CANNAS

(Continued)

	100	1000
☸ Montezuma. 3½ ft. Rich red. Bronze	\$8.00	\$75.00
☸ Mrs. Alfred Conard. 4 ft. Old pink	8.00	75.00
☸ Mrs. Herbert Hoover. 4 ft. New. (Above)	50.00	
☸ Mrs. Pierre S. du Pont. 4 ft. New. (Above)	25.00	
☸ Nokomis. 5 ft. Crimson. Bronze leaf	6.00	50.00
☸ Palm Beach. 3½ ft. Maize yellow and pink	6.00	50.00
☸ Razzle Dazzle. 4 ft. Maroon and yellow....	7.00	60.00
Rosamond Coles. 5 ft. New. (Above).....	25.00	
☸ Snow Queen. 4 ft. White in mass; pink dots	8.00	75.00
☸ Statue of Liberty. 6 ft. Flame red. Bronze...	6.00	50.00
☸ Susquehanna. 3 ft. Old rose bedder	6.00	50.00
The Ambassador. 5 ft. Cherry-red. Bronze	7.00	60.00
☸ The President. 4 ft. Most popular red	6.00	50.00
☸ Victory. 3 ft. Improved <i>Apricot</i>	6.00	50.00
☸ Wintzer's Colossal. 5 ft. <i>Big</i> vivid scarlet....	6.00	50.00

The CONARD-PYLE COMPANY

ROBERT PYLE, President



THE GODFATHER OF OAK BRAND SHRUBS

... quality ... year in, year out



OAK
BRAND

SHRUBS

ABELIA grandiflora.

Glossy Abelia

Popular for border plantings. Dainty pink and white flowers abundantly produced. Almost evergreen.

	10	100	1000
2¼-in. pots	\$1.00	\$7.00	\$60.00

AMPELOPSIS tricuspidata (veitchi).

Japanese Creeper

Clings as it grows. Foliage in Autumn turns crimson.

	10	100	1000
2¼-in. pots	\$1.00	\$7.00	\$60.00

● tricuspidata atropurpurea.

Purple Japanese Creeper

The habit of attaching itself firmly and closely to stonework placed *Ampelopsis tricuspidata* (*Boston Ivy*) in the forefront of popularity. This variety is similar to the type and possesses the added attraction of dark purple leaves not changing to green.

	10	100	1000
2¼-in. pots	\$1.50	\$10.00	\$90.00
3-in. pots	2.00	15.00	135.00

● BERBERIS julianae.

Wintergreen Barberry

Erect plant of open habit. Willow-like leaves, light green, sharply toothed and spined. New shoots soft, downy green, tinged with ruddy brown and bronze, a handsome color effect. Can be trimmed to make a dense bush of most attractive habit, and harmonizes well with rhododendrons, kalmias and such other evergreen shrubs.

<i>A gem.</i>	10	100	
2¼-in. pots	\$2.00	\$15.00	
2-year, 8 to 10 in.	4.00	35.00	

thunbergi.

Japanese Barberry

Indispensable for hedges; excellent for massing. Also useful as a small shrub. Brilliant autumn coloring; scarlet berries.

	10	100	1000
1½ to 2 ft.	\$2.00	\$15.00	\$120.00

● thunbergi atropurpurea.

Redleaf Japanese Barberry

The new form with bright reddish purple foliage; should be planted in sun for best color. Use it where a touch of cheer or a bright spot is needed.

	10	100	1000
2¼-in. pots	\$1.00	\$8.00	\$75.00
12 to 15 in.	2.00	15.00	120.00
15 to 18 in.	2.50	18.00	160.00

● The dot indicates newer varieties.

WHOLESALE PRICE-LIST

SPRING, 1932

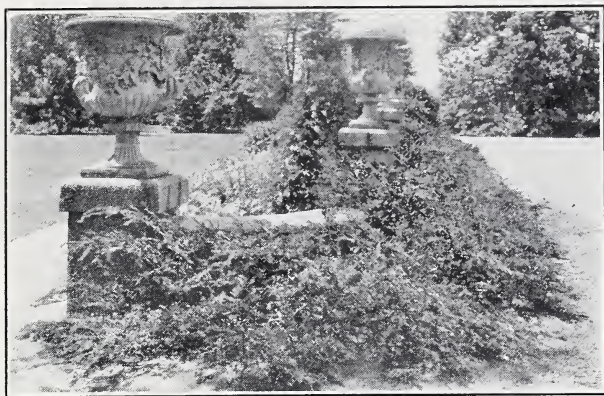

COTONEASTER HORIZONTALIS

. . . attractive bright red berries

- (BERBERIS) thunbergi minor. *Box Barberry*
 Completely hardy. Dwarf, dense grower. The small leaves are a beautiful emerald-green in Spring, soft green in Summer, and rich red in Autumn. A neat little shrub excellent as a low hedge or border for rose-beds and a splendid foundation planting.
- | | | | |
|--------------------|--------|---------|----------|
| | 10 | 100 | 1000 |
| 12 to 15 in. ----- | \$2.00 | \$18.00 | \$150.00 |
- BUDDLEIA davidi magnifica. *Oxeye Butterfly Bush*
 Extensive bloomer, even the first year. Flowers deep violet-rose, delightfully fragrant.
- | | | | |
|--------------|--------|---------|----------|
| | 10 | 100 | 1000 |
| 2-year ----- | \$2.00 | \$16.00 | \$140.00 |
- CALLICARPA purpurea. *Chinese Beautyberry*
 Pink flowers in August; light purple berries.
- | | | | |
|-------------------|--------|--------|---------|
| | 10 | 100 | 1000 |
| 2¼-in. pots ----- | \$1.00 | \$6.00 | \$50.00 |
| 1½ to 2 ft. ----- | 2.00 | 15.00 | |
- CARYOPTERIS incana. *Common Bluebeard*
 Compact bushes about 2 feet tall. Flowers sky-blue.
- | | | | |
|--------------------|--------|---------|----------|
| | 10 | 100 | 1000 |
| 12 to 15 in. ----- | \$2.50 | \$20.00 | \$180.00 |
| 2 to 2½ ft. ----- | 5.00 | 45.00 | |
- CLEMATIS paniculata. *Sweet Autumn Clematis*
 Intensely sweet-scented, small, creamy white flowers completely cover the vine.
- | | | | |
|-------------------|--------|--------|---------|
| | 10 | 100 | 1000 |
| 2¼-in. pots ----- | \$1.00 | \$7.00 | \$55.00 |
- COTONEASTER horizontalis. (Cut above) *Rock Cotoneaster*
 Low shrub with almost horizontal branches and small glossy green leaves. Being used more each year. Flowers pinkish white, fruit bright red. One of the very best shrubs for rockeries; equally attractive in other spots as ground-cover. No shrub produces more attractive bright red berries in the Autumn.
- | | | | |
|-------------------|--------|---------|----------|
| | 10 | 100 | 1000 |
| 2¼-in. pots ----- | \$2.00 | \$15.00 | \$120.00 |
- salicifolia. *Willowleaf Cotoneaster*
 Half-evergreen Shrub. Very attractive, with arching branches covered with red berries in Fall and beautiful shaded red leaves persisting until mid-Winter. Excellent for rockeries.
- | | | | |
|-------------------|--------|---------|----------|
| | 10 | 100 | 1000 |
| 2¼-in. pots ----- | \$1.50 | \$12.00 | \$100.00 |
- DEUTZIA gracilis. *Slender Deutzia*
 White, bell-shaped flowers. Dwarf grower, nice for edging other shrubbery.
- | | | | |
|--------------------|--------|---------|---------|
| | 10 | 100 | 1000 |
| 12 to 15 in. ----- | \$1.50 | \$10.00 | \$80.00 |
| 18 to 24 in. ----- | 2.00 | 16.00 | 140.00 |

The CONARD-PYLE COMPANY

ROBERT PYLE, President

● (DEUTZIA) *lemoinei compacta*. *Imp. Lemoine Deutzia*

Compact habit.	10	100	1000
1 to 1½ ft. -----	\$3.00	\$25.00	\$225.00
2 to 2½ ft. -----	4.50	40.00	

magnifica. *Magnificent Deutzia*

A most distinct variety with exceptionally large clusters of pure white double flowers, produced in wonderful profusion. Easily the finest of all Deutzias.

	10	100	
2¼-in. pots -----	\$1.50	\$10.00	
1 to 1½ ft. -----	2.00	18.00	
1½ to 2 ft. -----	2.50	20.00	

EUONYMUS japonicus. *Evergreen Burningbush*

A useful evergreen ornamental with glossy foliage. Moderate, shapely, upright grower. For group plantings, specimens, hedges; also very decorative when trimmed into compact form, featured in tubs.

	10	100	1000
2¼-in. pots -----	\$1.00	\$6.00	\$50.00
1 to 1½ ft. B. & B. -----	5.00	40.00	350.00
1½ to 2 ft. B. & B. -----	7.50	65.00	600.00

● **radicans acutus.** *Sharpleaf Wintercreeper*

Similar to type, but more pointed leaves, lighter color. Rapid grower. Evidently best *Euonymus* yet for steep banks. A very prostrate grower, showing no inclination to climb, roots at every place it touches soil. Bronze-red in cold weather.

	10	100	1000
2¼-in. pots -----	\$1.20	\$9.00	\$75.00
12 to 15 in. -----	3.00	25.00	200.00

radicans minimus (kewensis). *Baby Wintercreeper*

An excellent small-leaved dark evergreen for carpeting the ground or as a rock plant. But is also a handsome wall vine or border plant if kept trimmed to hedge form.

Particularly neat in habit and greatly admired for its small glossy foliage. **See cut at left.**

	10	100	1000
2¼-in. pots—	\$1.20	\$9.00	\$75.00

radicans vegetus. *Big-leaf Wintercreeper*

A most beautiful vine, bearing bright red berries well into the winter.

	10	100	1000
12 to 15 in.—	\$3.50	\$30.00	\$250.00

● **FORSYTHIA intermedia spectabilis.**

Showy Border

Acknowledge the finest Forsythia; much more profuse-flowering than the original type, and several shades richer in its glorious deep yellow. Plants vigorous and compact.

	10	100	1000
2¼-in. pots—	\$1.20	\$8.00	\$65.00
2 to 3 ft.—	\$2.25	\$16.00	\$140.00



EUONYMUS RADICANS MINIMUS
... for carpeting the ground or as
a rock plant

WHOLESALE PRICE-LIST

SPRING, 1932

HIBISCUS double pink

Shrub-Althea

Very deep dark pink flowers.

2 to 3 ft.—

10	100	1000
\$2.00	\$14.00	\$120.00

●Wm. R. Smith. (See cut) *Shrub-Althea*

A splendid giant-flowering variety, naturally forming symmetrical bushy specimens. Glistening pure white flowers like great morning-glories fully four inches in diameter; under ordinary cultivation they open out flat quite different from the older types which only partially expand. Blooms when few Shrubs are in flower.

10	100	1000
----	-----	------

2¼-in. pots—

\$1.20	\$10.00	\$80.00
--------	---------	---------

2 to 3 ft.—

\$2.50	\$18.00	\$150.00
--------	---------	----------



HIBISCUS, WM. R. SMITH

... giant-flowering, symmetrical specimens.

HYDRANGEA arborescens grandiflora.

Snowhill Hyd.

Blooms right after early spring flowers are gone, and the great white flowers last until late August.

2 to 3 ft.	10	100	1000
	\$2.00	\$16.00	\$150.00

paniculata grandiflora.

Peegee Hydrangea

Old variety still demanded.

2 to 3 ft.	10	100	1000
	\$2.00	\$16.00	\$150.00

LONICERA halliana.

Hall Japanese Honeysuckle

Hardy evergreen foliage; continuous-blooming; flowers white, turning to pale yellow; very fragrant.

2-year	10	100	1000
	\$2.00	\$15.00	\$135.00

morrowi.

Morrow Honeysuckle

One of the most attractive berried bushes grown. Fine for screens or backgrounds. Yellow flowers; brilliant long-lasting scarlet berries.

1½ to 2 ft.	10	100	1000
	\$1.50	\$12.00	\$100.00

●PHILADELPHUS Avalanche.

Dwarf Mock Orange

Large, fragrant, white flowers on arching branches.

1½ to 2 ft.	10	100
	\$1.50	\$12.00
3 to 4 ft.		\$22.00

●Brachybotrys.

"The best Philadelphia introduced from China," says Lemoine. Its tall branches are covered with large fragrant flowers which set it up as truly the finest of this new group.

2 to 3 ft.	10	100	1000
	\$3.50	\$30.00	\$250.00

●Enchantment.

Imp. White Bouquet

Lemoine describes this variety as an improved *Bouquet Blanc*. It makes a most striking appearance with long erect branches furnished with thick panicles of double white flowers. Blooms later than many; very desirable.

2¼-in. pots	10	100	1000
	\$1.20	\$10.00	\$80.00
2 to 3 ft.	3.50	30.00	

The CONARD-PYLE COMPANY

ROBERT PYLE, President



PYRACANTHA COCC. LALANDI

... berries orange-scarlet, cut sprays glorious

● (PHILADELPHUS) Glacier. *Glacier Mock Orange*

Strong, erect grower; clusters of double white flowers, set in panicles having the appearance of one enormous double flower.

	10	100	1000
2¼-in. pots	\$1.50	\$10.00	\$80.00
2 to 3 ft.	2.50	22.00	180.00

● Virginal. *Virginal Mock Orange*

Here is the most beautiful variety of its class. It produces large double-crested flowers of pure white, deliciously fragrant. Blooms two and one-half inches across and in May and early June completely cover the branches. Bloom all Summer and early Fall.

	10	100	1000
2¼-in. pots	\$1.20	\$10.00	\$80.00
2 to 3 ft.	2.50	20.00	180.00

PYRACANTHA coccinea lalandi. *Laland Firethorn*

Believed to be the only red-berried evergreen shrub except American and English Holly. Flowers white; berries orange-scarlet, beautifully contrasted against the green glossy evergreen foliage. Cut sprays a glorious house decoration but at their best right on the bush, which may be sheared perfect hedge shape. (See cut above).

	10	100	1000
2¼-in. pots	\$2.25	\$18.00	
1 to 1½ ft. B. & B.	6.00	50.00	
2 to 3 ft. B. & B.	17.50	150.00	

SPIRAEA, Anthony Waterer. *Waterer Spirea*

The perpetually blooming Red Spirea. It makes nice shapely bushes 2 to 3 feet high and bears flat clusters of rich, rosy red flowers throughout the Summer.

	10	100	1000
12 to 15 in.	\$1.50	\$10.00	\$90.00
1½ to 2 ft.	2.50	18.00	160.00

thunbergi. *Thunberg Spirea*

Slender, arching branches, clothed with pure white flowers. Small, feathery, light-green leaves.

	10	100	1000
2½ to 3 ft.	\$2.75	\$22.00	\$200.00

vanhouttei. *Van Houtte Spirea*

Most popular hardy Spirea. Pure snow-white flowers all over the plant.

	10	100	1000
2 to 3 ft.	\$1.50	\$12.00	\$100.00

WHOLESALE PRICE-LIST

SPRING, 1932

MUSHROOM SOIL FOR MULCHING LAWNS, GOLF COURSES, PLANTS

Practically 85% of U. S. Mushrooms are produced in this section. The growers use very rich soil and manure. When they are through with the mixture it still contains fertilizer value and is a fine, light material excellent for mulching lawns, golf courses or plants. Nurserymen hereabouts use it freely. Write for prices by car, 100-lb. bags or bulk. Use this soil and sell it.

SYMPHORICARPOS racemosus. *Common Snowberry*

Conspicuous white berries; attractive foliage. Succeeds well in shaded locations.

	10	100	1000
2 to 3 ft.	\$1.75	\$14.00	\$120.00

VIBURNUM rhytidophyllum. *Leatherleaf Viburnum*

Evergreen. Large, oblong leaves, deep green above, gray beneath. A bold, handsome shrub.

	10	100
3-in. pots	\$3.00	\$25.00

tomentosum plicatum. (See cut below) *Japanese Snowball*

Handsome, compact grower with showy, heavy-ribbed dark-green foliage peculiarly becoming. Graceful floral pieces also can be derived with the great white snowballs which fairly cover the bushes about Memorial Day. The 3-in. pots of this shrub, treated as a specialty for 25 years, have a reputation for being real producers.

	10	100	1000
3-in. pots	\$1.50	\$10.00	\$90.00
2 to 3 ft.	4.00	30.00	250.00
3 to 4 ft.	5.00	40.00	350.00

WEIGELA Eva Rathke. *Red-flowered Weigela*

The Everblooming Weigela. Dark red flowers, marked white, and splendid foliage produce an effect not to be had in any other shrub.

	10	100	1000
2 to 3 ft.	\$2.75	\$22.50	\$175.00

nana variegata. *Variegated-leaf Weigela*

Dwarf, compact grower. Soft pink flowers.

	10	100	1000
1½ to 2 ft.	\$2.00	\$15.00	\$120.00

rosea. *Pink Weigela*

Rose-pink flowers in great profusion. Vigorous grower.

	10	100
2 to 3 ft.	\$2.00	\$15.00



VIBURNUM TOM. PLICATUM

... handsome, compact grower. Showy foliage, graceful flowers.

The CONARD-PYLE COMPANY

ROBERT PYLE, President

LINING-OUT SHRUBS

From 2¼-in. pots, except as otherwise indicated
250 of a kind at 1000 rate

Use plants of this size to add new items to your list at little cost. Fill in vacant spaces in your display plots or along the main road. **Keep up your plantings consistently**; you'll have stock when the less prudent are paying high for it.



VIBURNUM TOM. PLICATUM

... specialty for 25 years

	100	1000
● Indicates newer varieties		
ABELIA grandiflora (<i>Glossy Abelia</i>)	\$7.00	\$60.00
AMPELOPSIS quinquefolia (<i>Virginia Cr.</i>)	6.00	50.00
tricuspidata (<i>Japanese Creeper</i>)	7.00	60.00
● tri. atropurpurea (<i>Purple Jap. Cr.</i>)	10.00	80.00
● BERBERIS julianae (<i>Wintergreen Bar.</i>)	15.00	
● thb. atropurpurea (<i>Redleaf J. Barberry</i>)	8.00	75.00
BUDDLEIA d. magnifica (<i>Oxeye B.</i>)	6.00	50.00
CALLICARPA purpurea (<i>Chinese Beautyberry</i>)	6.00	50.00
CLEMATIS paniculata (<i>Sweet Autumn C.</i>)	7.00	55.00
COTONEASTER divaricata (<i>Spreading C.</i>)	12.00	
horizontalis (<i>Rock C.</i>)	15.00	120.00
● salicifolia (<i>Willowleaf C.</i>)	12.00	100.00
● DEUTZIA magnifica (<i>Magnificent D.</i>)	10.00	
EUONYMUS japonicus (<i>Evergreen Burningbush</i>)	6.00	50.00
● rad. acutus (<i>Sharpleaf Wintercreeper</i>)	9.00	75.00
● rad. minimus (<i>Baby Wintercreeper</i>)	9.00	75.00
rad. vegetus (<i>Big-leaf Wintercreeper</i>)	8.00	65.00
● FORSYTHIA int. spectabilis (<i>Showy B.</i>)	8.00	65.00
HEDERA helix (<i>English Ivy</i>)	6.00	50.00
● HIBISCUS (<i>Althea</i>) Wm. R. Smith	10.00	80.00
● KOLKWITZIA amabilis (<i>Beautybush</i>)	10.00	
LIGUSTRUM oval. aureum (<i>Golden Privet</i>)	8.00	65.00
● PHILADELPHUS virginal (<i>Virginal M.</i>)	10.00	80.00
SPIREA Anthony Waterer (<i>Waterer Spirea</i>)	6.00	50.00
vanhouttei (<i>Van Houtte Spirea</i>)	6.00	50.00
VIBURNUM tom. plicatum (<i>Japanese S.</i>)	10.00	90.00
WEIGELA Eva Rathke (<i>Red-flowered W.</i>)	6.00	50.00
rosea (<i>Pink Weigela</i>)	6.00	50.00

WHOLESALE PRICE-LIST

SPRING, 1932

EVERGREENS

Freshen your selling list by adding a few choice varieties from these pages . . . and move your plants more quickly.

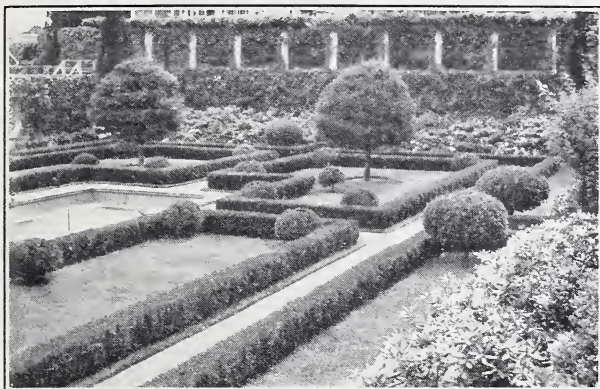

BUXUS SEMPERVIRENS

. . . for formal hedges

BUXUS sempervirens. (See cut) Common Box

A faster and less dense growing form of dwarf box-wood. For formal hedges.

	10	100	1000
12 to 15 in. _____	\$4.00	\$35.00	\$300.00

sempervirens suffruticosa. True Dwarf Box

Dwarf grower, with very dark green leaves. A most beautiful plant for edging walks and flower-beds.

	10	100	1000
2 to 4 in. (for Dish Gardens)	\$1.00	\$8.00	\$75.00
4 to 6 in. _____	2.00	15.00	135.00
6 to 8 in. _____	3.00	25.00	225.00

CHAMAECYPARIS lawsoniana alumi. Scarab Cypress

Of columnar habit; foliage very glaucous, with a bluish metallic hue. Best blue columnar form.

	10	100
2¼-in. pots (for Dish Gardens) _____	\$1.50	\$12.00
1 to 1½ ft. B. & B. _____	8.00	75.00

ILEX crenata. Japanese Holly

Much-branched evergreen shrub hardy as far north as New York. Its compact growth and beautiful dark green foliage and stems make it ideal for planting among other small evergreens.

	10	100
2¼-in. pots _____	\$2.00	\$15.00

JUNIPERUS ch. albovariegata. Whiteleaf Chinese Juniper

Light bluish foliage with creamy branches interspersed.

Formal pyramid useful in low plantings.

	10	100
2¼-in. pots (for Dish Gardens) _____	\$3.00	\$25.00
2 to 2½ ft. B. & B. _____	17.50	150.00

ch. mascula "Masculine" Chinese Juniper

Masculine form of *Juniperus chinensis*. A much branched, upright, pyramidal bush almost columnar. Most desirable ornamental plant.

	10	100	1000
2¼-in. pots _____	\$1.50	\$12.00	\$100.00
3 to 4 ft. B. & B. _____	35.00	300.00	

Dish Gardens are "all the go." Cash in on their popularity. Sell small plants of varieties marked here as suitable for the purpose.

The CONARD-PYLE COMPANY

ROBERT PYLE, President

(JUNIPERUS) chinensis pfitzeriana. *Pfitzer Juniper*

Highly recommended, and perhaps the handsomest green Juniper. Medium to large grower, dense in center, spreading to pointed, feathery, graceful foliage.

	10	100	1000
2¼-in. pots (for Dish Gardens)	\$2.00	\$14.00	\$120.00
1 to 1½ ft. B. & B.	10.00	75.00	650.00
1½ to 2 ft. B. & B.	12.50	100.00	900.00
2 to 2½ ft. B. & B.	17.50	150.00	

communis hibernica. *Irish Juniper*

A very narrow pyramid. Useful for its spire-like effect.

	10	100	1000
2¼-in. pots	\$1.50	\$10.00	\$90.00
2½ to 3 ft. B. & B.	20.00	150.00	

depressa plumosa. *Plumed Spreading Juniper*

A distinctive low-growing type, hardy, spreading and graceful in form. Silvery green, but in Autumn changes to a rich, beautiful purple. Useful for rockeries, grouping or in front of other Evergreens.

	10	100	1000
2¼-in. pots (for Dish Gardens)	\$2.50	\$18.00	\$150.00

excelsa stricta. *Spiny Greek Juniper*

Compact, well-shaped pyramid. Foliage gray-green. Most useful for formal effects.

	10	100
2¼-in. pots (for Dish Gardens)	\$3.00	\$25.00

squamata meyeri. *Meyer Juniper*

A beautiful deep blue evergreen of dwarf habit; very desirable.

	10	100
2¼-in. pots	\$4.00	\$35.00

virginiana burki. *Burk Redcedar*

A narrow fastigiate grower, with steel-blue foliage; very symmetrical.

	10	100
2¼-in. pots	\$3.00	\$25.00
3 to 4 ft. B. & B.	40.00	350.00

virginiana glauca. *Silver Redcedar*

Probably the best variety of Cedar. Bluish gray foliage. A favorite for specimen work.

	10	100
3-in. pots	\$3.00	\$25.00
2½ to 3 ft. B. & B.	25.00	200.00

PINUS montana mughus. *Dwarf Mugho Pine*

Very valuable where a low, dense evergreen growth is desired. Foliage deep green. Very hardy. A most useful shrub for lawn decoration, for rock-work, or covering hillsides. It grows broader than tall. See cut below.

	10	100
12 to 15 in. B. & B.	\$10.00	\$75.00
15 to 18 in. B. & B.	15.00	125.00



PINUS MONTANA MUGHUS

... for lawn decoration, rock-work, covering hillsides

WHOLESALE PRICE-LIST

SPRING, 1932



RETINOSPORA PLUMOSA

. . . splendid for around foundations

RETINOSPORA filifera.		<i>Thread Retinospora</i>	
An elegant, drooping form. The thread-like, pensile branchlets are very graceful and are furnished with small, sharp-pointed, glossy leaves.			
	10	100	1000
2¼-in. pots	\$1.20	\$8.00	\$65.00
1½ to 2 ft. B. & B.	12.50	100.00	
obtusa.		<i>Hinoki Cypress</i>	
Graceful tree; foliage bright, clear green. Grows slowly; marked Japanese appearance.			
	10	100	1000
2¼-in. pots (for Dish Gardens)	\$2.00	\$15.00	\$120.00
1½ to 2 ft. B. & B.	11.00	100.00	
obtusa compacta.		<i>Football Cypress</i>	
Almost spherical in shape. Good green during winter—useful in foundation planting.			
	10	100	1000
2¼-in. pots	\$1.50	\$12.00	\$100.00
12 to 15 in. B. & B.	6.00	50.00	
obtusa gracilis.		<i>Slender Hinoki Cypress</i>	
Beautiful, rare type of Retinospora, dense in habit; more erect and pyramidal in growth than the others.			
	10	100	1000
2¼-in. pots (for Dish Gardens)	\$1.50	\$12.00	\$100.00
12 to 15 in. B. & B.	6.00	50.00	
pisifera.		<i>Sawara Retinospora</i>	
Loosely pyramidal, with excellent feathery foliage. It is a hardy, graceful and rapid-growing evergreen.			
	10	100	1000
1½ to 2 ft. B. & B.	\$6.00	\$50.00	\$400.00
2 to 2½ ft. B. & B.	8.00	75.00	650.00
pisifera aurea.		<i>Golden Sawara Ret.</i>	
Golden feathery foliage. One of the most exquisite Retinosporas. Winter color.			
	10	100	1000
2¼-in. pots	\$1.20	\$8.00	\$75.00
1 to 1½ ft. B. & B.	4.00	35.00	300.00
1½ to 2 ft. B. & B.	6.00	50.00	400.00
2½ to 3 ft. B. & B.	12.50	100.00	900.00
plumosa.		<i>Plume Retinospora</i>	
Soft, feathery, light green foliage, and very graceful. Shear in the middle of June. All Japan Cypresses are splendid for plantings around the foundation of the house, and this variety is particularly fine for that purpose. (See cut above and page 20).			
	10	100	1000
2¼-in. pots	\$1.50	\$10.00	\$90.00
1½ to 2 ft. B. & B.	8.00	75.00	650.00
2 to 2½ ft. B. & B.	12.50	100.00	900.00
2½ to 3 ft. B. & B.	17.50	150.00	1400.00

The CONARD-PYLE COMPANY

ROBERT PYLE, President

(RETINOSPORA) plumosa aurea. Gold. Plume Retinospora

A golden form of the preceding. It is one of the most popular evergreens, particularly liked for its rich yellow foliage, which shows up well among the more somber evergreens.

	10	100	1000
2¼-in. pots	\$1.50	\$9.00	\$75.00
12 to 15 in. B. & B.	4.00	35.00	300.00
1½ to 2 ft. B. & B.	9.00	75.00	650.00
2 to 2½ ft. B. & B.	12.50	100.00	900.00

plumosa lutescens. Dwarf Yellow Plume Cypress

Forms a low, broad, round-topped bush; bright yellow-tipped branchlets.

	10	100	1000
2¼-in. pots	\$1.50	\$9.00	\$75.00
10 to 12 in. B. & B.	4.00	35.00	300.00
18 in. bushy, B. & B.	11.00	100.00	

squarrosa sulphurea. Sulphur Moss

A beautiful variety with sulphur-tinted shoots; quite distinct.

	10	100	1000
1 to 1½ ft. B. & B.	\$5.50	\$50.00	\$400.00

squarrosa veitchi. Veitch Moss Cypress

Silvery blue foliage, soft and graceful, gives woolly appearance. Broad, pyramidal outline in young plants.

	10	100	1000
2¼-in. pots (for Dish Gardens)	\$1.50	\$10.00	\$90.00
15 to 18 in. B. & B.	6.00	50.00	
1½ to 2 ft. B. & B.	11.00	100.00	

TAXUS cuspidata. Spreading Japanese Yew

Extremely hardy. Spreading, bushy habit. Rich, deep green leaves. Valuable for foundation planting.

	10	100	1000
2¼-in. pots (for Dish Gardens)	\$2.25	\$18.00	\$150.00
12 to 15 in. B. & B.	12.50	100.00	

cuspidata nana. Dwarf Japanese Yew

Often called "*cuspidata brevifolia*." One of the richest and most handsome dwarf evergreens and typically Japanese in its beauty. Spreading branches thickly clothed with short, dark green needles. (See cut page 21).

	10	100	1000
2¼-in. pots (for Dish Garden)	\$3.00	\$25.00	
10 to 12 in. B. & B.	17.50	150.00	

media hicksi. Hicks Yew

A distinctly columnar form with upright branches and radially spreading leaves. Has proved hardy at Arnold Arboretum.

	10	100	1000
2¼-in. pots (for Dish Gardens)	\$3.00	\$25.00	\$200.00
4 to 6 in.	4.00	35.00	300.00

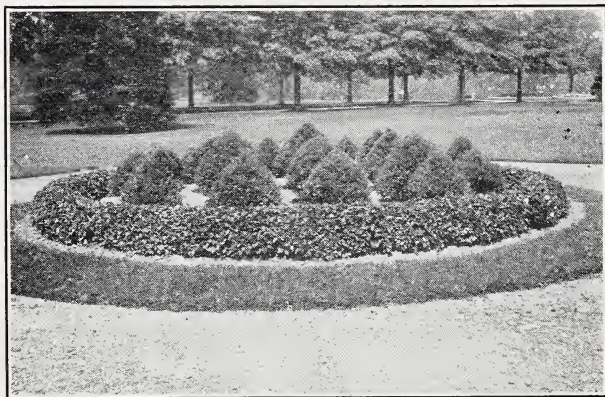

BED OF RETINOSPORA PLUMOSA

... light green foliage, and very graceful

WHOLESALE PRICE-LIST

SPRING, 1932

THUJA occidentalis.	<i>American Arborvitae</i>		
Splendid hedge plant of columnar habit; compact. Of merit for formal use.			
2 to 2½ ft. B. & B.	10	100	1000
	\$8.00	\$75.00	
occidentalis compacta.	<i>Parsons Arborvitae</i>		
Dwarf, dense grower, almost globe-shaped. Bright, green foliage. Handsome.			
2¼-in. pots	10	100	1000
	\$1.50	\$9.00	\$75.00
12 to 15 in. B. & B.	6.00	50.00	400.00
15 to 18 in. B. & B.	7.50	65.00	600.00
occidentalis elegantissima.	<i>Golden-tipped Arborvitae</i>		
Rich, lustrous green foliage; branches tipped with yellow. Fast grower.			
2¼-in. pots	10	100	1000
	\$1.50	\$9.00	\$75.00
12 to 15 in. B. & B.	3.00	25.00	200.00
15 to 18 in. B. & B.	4.00	35.00	300.00
1½ to 2 ft. B. & B.	6.00	50.00	450.00
occidentalis globosa.	<i>American Globe Arborvitae</i>		
Naturally globe-shaped. Useful for formal work.			
2¼-in. pots	10	100	1000
	\$1.50	\$10.00	\$90.00
10 to 12 in. B. & B.	4.00	35.00	300.00
12 to 15 in. B. & B.	6.00	50.00	400.00
occidentalis hoveyi.	<i>Hovey Arborvitae</i>		
Oval in shape, nearly as broad as high. Bright green foliage.			
2¼-in. pots	10	100	1000
	\$1.50	\$9.00	\$75.00
occidentalis pumila.	<i>Green Globe Arborvitae</i>		
Dwarf; globe-shaped.			
2¼-in. pots	10	100	1000
	\$1.50	\$9.00	\$75.00
12 to 15 in. B. & B.	6.00	50.00	
15 to 18 in. B. & B.	8.00	75.00	
21 to 24 in. B. & B.	20.00	175.00	
occidentalis pyramidalis.	<i>American Pyramidal Arborvitae</i>		
A choice narrow columnar tree that grows from 20 to 30 feet high. Stays bright green in winter. Excellent for accents and formal planting. (See cut page 22).			
2¼-in. pots	10	100	1000
	\$1.20	\$8.00	\$75.00
1 to 1½ ft. B. & B.	4.00	35.00	300.00
1½ to 2 ft. B. & B.	6.00	50.00	400.00
2 to 2½ ft. B. & B.	10.00	75.00	650.00
2½ to 3 ft. B. & B.	12.50	100.00	900.00
3 to 4 ft. B. & B.	22.50	200.00	

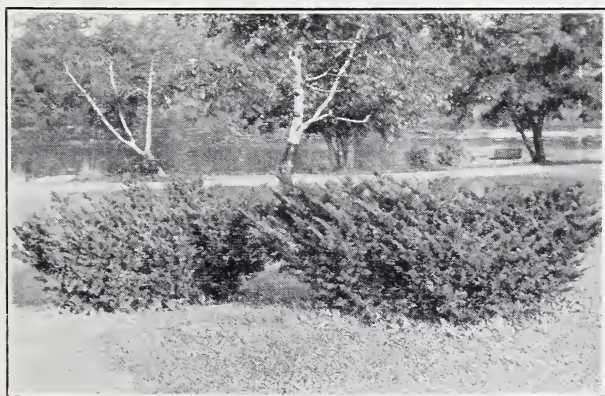

TAXUS CUSPIDATA NANA ("Brevifolia")

... typically Japanese in its beauty.

The CONARD-PYLE COMPANY

ROBERT PYLE, President

(THUJA) occidentalis rosenthali. *Rosenthal Arborvitae*
Evergreen. Dense, rugged, columnar form. Slow grower.

	10	100	1000
2¼-in. pots	\$1.50	\$9.00	\$75.00
6 to 8 in. B. & B.	4.00	35.00	

occidentalis vervaeneana. *Vervaene Arborvitae*
Graceful, bronze, mottled tree for many uses.

	10	100	1000
2¼-in. pots	\$1.20	\$8.00	\$65.00
12 to 15 in. B. & B.	3.00	25.00	200.00
15 to 18 in. B. & B.	4.00	35.00	300.00
1½ to 2 ft. B. & B.	6.00	50.00	
2 to 2½ ft. B. & B.	10.00	75.00	650.00
2½ to 3 ft. B. & B.	13.50	125.00	1150.00
3 to 4 ft. B. & B.	22.50	200.00	1750.00

occidentalis vervaeneana variegata. *Variieg. Verv. Arb.*

	10	100
1½ to 2 ft. B. & B.	\$8.00	\$75.00
2 to 2½ ft. B. & B.	11.00	100.00

occidentalis wareana. *Siberian Arborvitae*

Compact, pyramidal habit; constant in color; fine for hedges and screens. Very hardy.

	10	100	1000
2¼-in. pots	\$1.20	\$8.00	\$65.00
12 to 15 in. B. & B.	4.00	35.00	300.00
15 to 18 in. B. & B.	6.00	50.00	400.00
1½ to 2 ft. B. & B.	7.50	60.00	
2 to 2½ ft. B. & B.	10.00	90.00	

(Biota) orientalis. *Oriental Arborvitae*

Tall and slender. Rich cheerful green. Fine for formal work.

	10	100
3 to 4 ft. B. & B.	\$20.00	\$150.00

(Biota) orientalis aurea nana. *Berckman's Golden Arb.*

Very pretty dwarf form with yellow-tinged foliage, changing to bronze.

	10	100
18 to 21 in. B. & B.	\$20.00	\$150.00

(Biota) orientalis elegantissima. *Yellow Column Arb.*

Compact and columnar. Assumes a rich, deep golden bronze color in Winter. Handsome.

	10	100
2½ to 3 ft. B. & B.	\$22.50	\$200.00
3 to 4 ft. B. & B.	32.50	300.00



SHEARED THUJA OCC. PYRAMIDALIS

... for accents and formal planting

WHOLESALE PRICE-LIST

SPRING, 1932

POTTED EVERGREENS

2¼-in. pot-grown plants—you'll root for their roots!

Feature them for Dish Gardens, Small Rockeries; you are bound to profit, for you can plant left-overs.



JUNIPERUS DEPRESSA PLUMOSA — JUNIPERUS EXCELSA STRICTA
... for Dish Gardens, Small Rockeries, Lining Out

You'll find these young Evergreens unequalled for lining out. Because they are reliably rooted. Because their growing power is sealed in by a winter rest period. Because they have a reputation for unbroken rows, solid satisfaction. Plant consistently and you'll have stock to sell when the less prudent are paying high for it. Order today!

	100	1000
◇BUXUS semp. suff. (Truedwarf Box) 2-4 in.	\$8.00	\$75.00
◇CHAMAECYPARIS laws. alumi (Scarab C.)	12.00	100.00
JUNIPERUS ch. mascula (Masculine Ch. J.)	12.00	100.00
◇ch. pfitzeriana (Pfitzer Juniper)	14.00	120.00
comm. hibernica (Irish Juniper)	10.00	90.00
◇depressa plumosa (Plumed Spreading J.)	18.00	150.00
◇excelsa stricta (Spiny Greek J.)	20.00	150.00
virg. glauca (3-in. pots)	25.00	
RETINOSPORA filifera (Thread Retinospora)	8.00	65.00
◇obtusa (Hinoki Cypress)	15.00	120.00
obtusa compacta (Football Cypress)	12.00	100.00
◇obtusa gracilis (Slender Hinoki Cypress)	12.00	100.00
pisifera (Sawara Retinospora)	8.00	75.00
pisifera aurea (Golden Sawara Retinospora)	8.00	75.00
plumosa (Plume Retinospora)	10.00	90.00
plumosa aurea (Golden Plume Retinospora)	9.00	75.00
plumosa lutescens (Dwf. Yel. Pl. Cyp.)	9.00	75.00
◇squarrosa veitchi (Veitch Moss Cypress)	10.00	90.00
◇TAXUS cuspidata (Spreading Jap. Yew)	18.00	150.00
◇cuspidata nana (Dwarf Japanese Yew)	25.00	
◇media hicksi (Hicks Yew)	25.00	
THUJA occ. compacta (Parsons Arborvitae)	9.00	75.00
occ. elegantissima (Golden-tipped Arb.)	9.00	75.00
occ. globosa (American Globe Arborvitae)	9.00	75.00
occ. lutea (George Peabody Arborvitae)	10.00	90.00
occ. pumila (Green Globe Arborvitae)	9.00	75.00
occ. pyramidalis (American Pyr. Arborvitae)	8.00	75.00
occ. rosenthali (Rosenthal Arborvitae)	9.00	75.00
occ. vervaeneana (Vervaene Arborvitae)	8.00	65.00
occ. wareana (Siberian Arborvitae)	8.00	65.00

◇ Popular for Dish Gardens.

Advertise Your Up-to-Dateness !



**... share in unusual profit. Feature this
New ★ Climber, THE SPANISH BEAUTY,
Mme. Gregoire Staechelin**

Mark yourself a leader. Join in the cream-profits that new things bring. Never before has a Rose made such a hit as STAECHELIN. Never has a climber won so many medals, such universal acclaim. Outstanding of its prizes is the John Cook Medal (1930) "for best Rose introduced past 3 years."

One of the first climbers to bloom, it captures the eye with bright bouquets on 12 to 15-inch stems; a background of ample, leathery foliage. STAECHELIN has passed seven years' test of hardiness. It is abundantly satisfactory wherever the true climbers are used effectively.

Strike now, while the iron of public desire is hot!

**Sell
From
This
Color
Plate**

**No. 1 dormant 2-year field plants,
West Grove-grown, on Multiflora
Seedlings—\$50 a 100; \$6 for 10;
75 cents each**

The CONARD-PYLE CO.
Robert Pyle, Pres. — West Grove, Pa.
Nurserymen Since 1897

**Sell
From
This
Color
Plate**

