

NO. 1. Property of Mr. Behre, corresponds in the width with lot No. 10 in plan of Elliott lands, and is located by plan and Survey of E.B. White as lands of Rev. Patrick O'Neill's Estate as subdivided by direction of Master in Equity James H. Gray, Recorded, R.M.C.D. in Plat Book A No. 1, p. 72.

110 feet from top pin to Red line or Eaves pin at Radcliffe St.

107 feet from Radcliffe St. 52 feet.

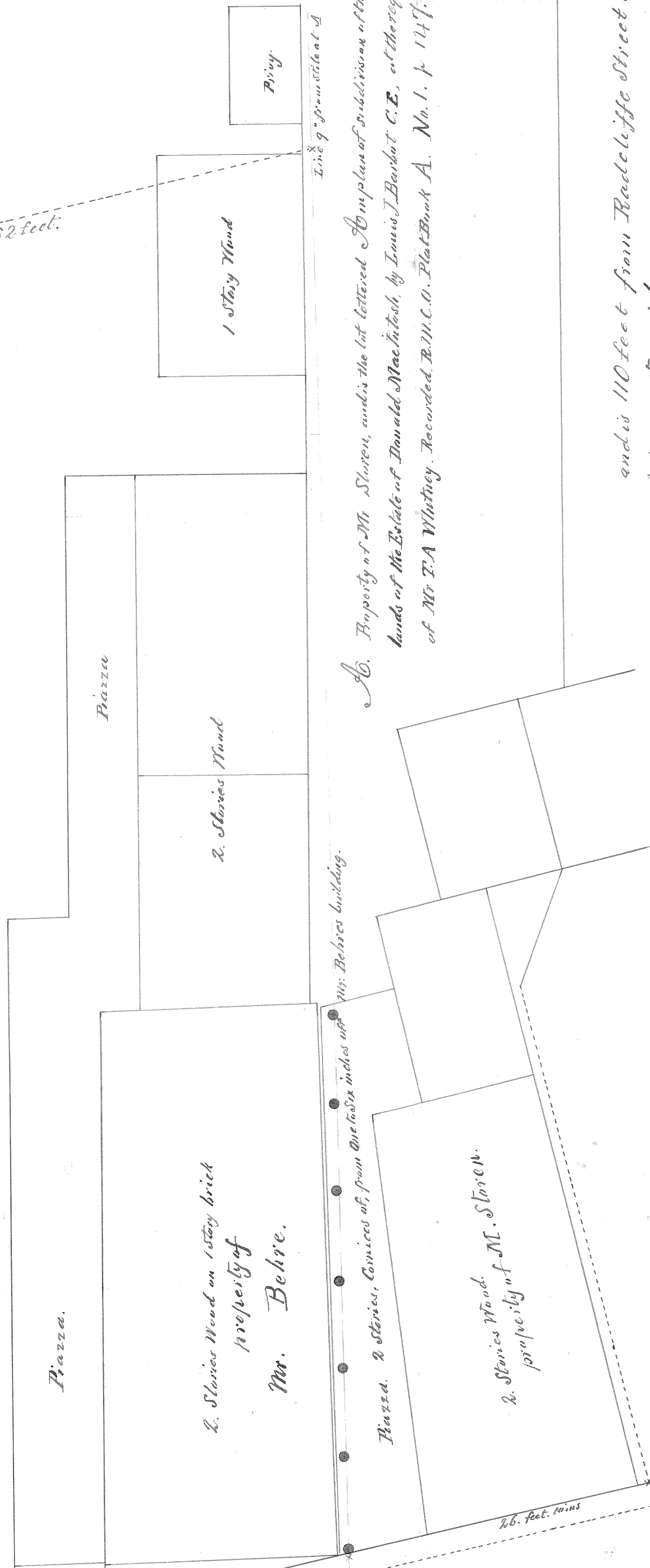

Mr. Behre's building.

AC. Property of Mr. Storer, and is the lot lettered A in plan of subdivisions of the lands of the Estate of Donald Macintosh, by Louis J. Barbat C.E., at the request of Mr. J.A. Whitney, Recorded R.M.C.D. in Plat Book A. No. 1, p. 147.

26 feet
26 feet
26 feet

KING

ST.

and is 110 feet from Radcliffe Street on the West line of King and is 107 feet from Radcliffe Street on the West of lots Nos 5 and 6.

The PIAZZA of Mr. M. Storer encroaches as shown on plat beyond the line of division as fixed by us upon careful measurement and the authorities thereon cited having particularly examined - The timed gutter to Mr. Behre's house overhangs the red line on King Street by its entire diameter; but the line is tangent to it at its Western extremity, which encroachment must be acknowledged by Mr. Behre in writing. We decide that in view of the trespasses shown by the survey, that the difficulty can be met without the removal of any buildings or parts thereof, viz: That Mr. Storer should make an acknowledgement of the same and that he build a return of the front parapet to the SOUTH of the piazza, as a protection to the injury which Mr. Behre's building has sustained and which it must further receive without the means which we respectfully recommend and urge as aforesaid.

Mrs. JANTOSH CT.

Charleston, S. C. Oct. 25, 1882.

Louis J. Barbat
Lewis Dimms
L. Barbat