

52

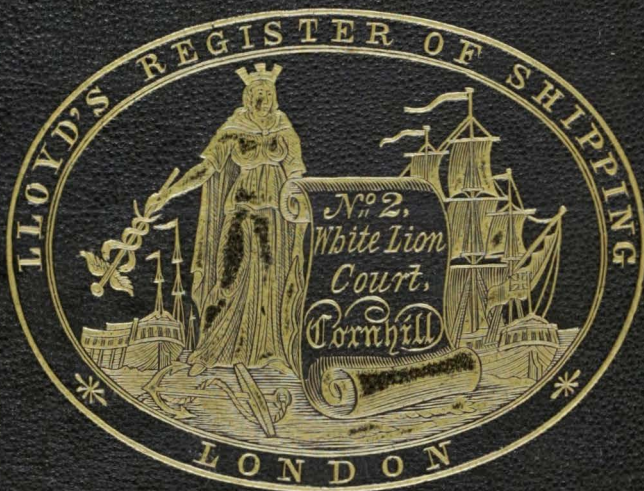

SURVEYOR'S OFFICE,

HULL

1858.



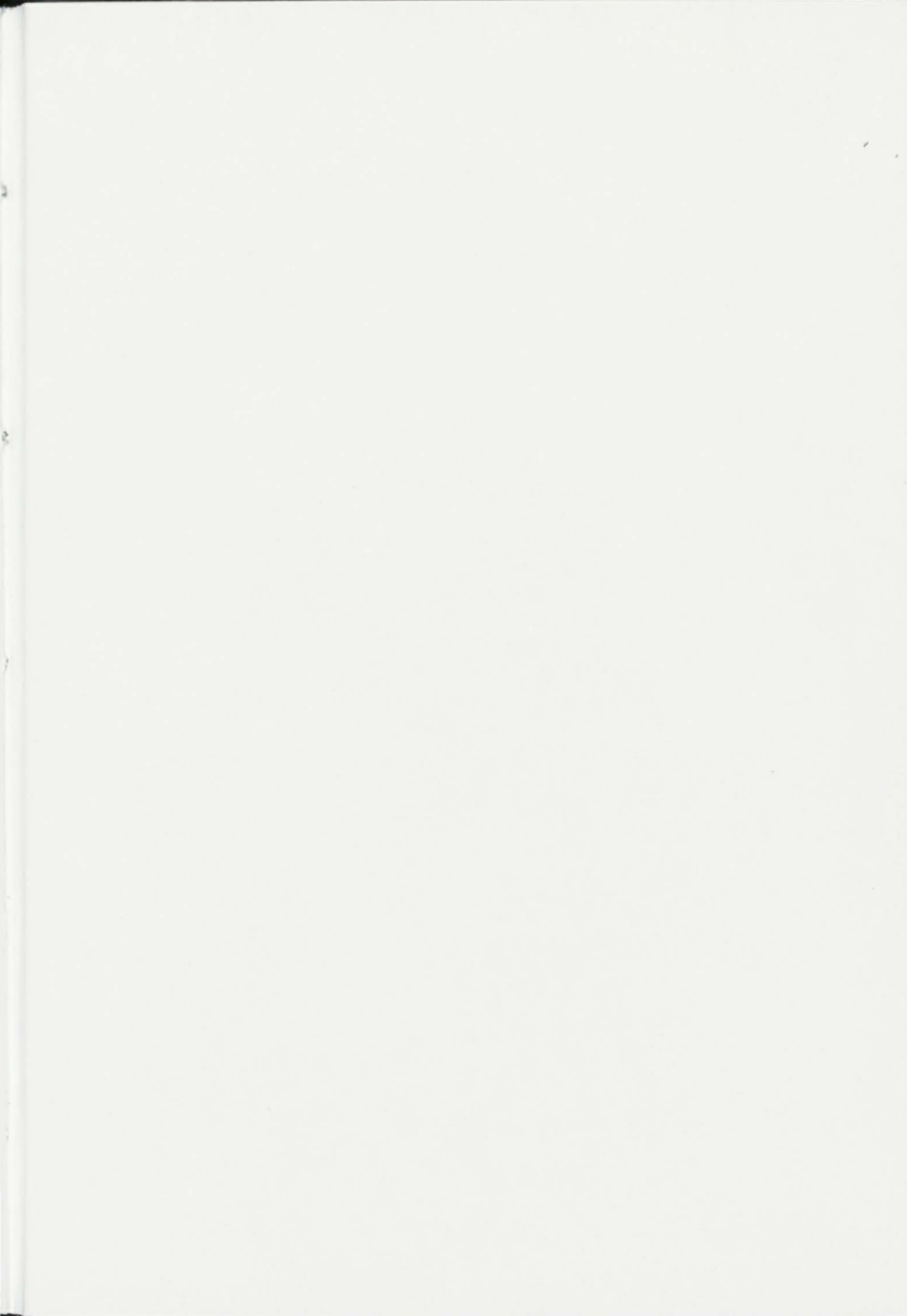

LLOYD'S REGISTER

OF

BRITISH AND FOREIGN

SHIPPING.

LLOYD'S REGISTER
OF
BRITISH AND FOREIGN
SHIPPING.

From 1st JULY, 1858, to the 30th JUNE, 1859.

ESTABLISHED 1834.



LONDON:

PRINTED BY COX & WYMAN, 74 & 75, GREAT QUEEN STREET,
LINCOLN'S-INN FIELDS.

1858.

TABLE OF CONTENTS OF REGISTER BOOK.

- LIST OF THE COMMITTEE.
LIVERPOOL BRANCH.
LIST OF SURVEYORS.
LIST OF SUBSCRIBERS.
INDEX TO THE RULES AND REGULATIONS.
RULES AND REGULATIONS—WOOD SHIPS.
TABLE A.—MATERIALS ALLOWED FOR SHIPS OF THE SEVERAL GRADES.
TABLES B. C.—DIMENSIONS OF TIMBERS, PLANKING, BEAMS, &C.
TABLES D. E.—SIZES OF BOLTS REQUIRED AND NUMBER OF KNEES
REQUIRED.
TABLE F.—DIMENSIONS OF IRON KNEES AND RIDERS FOR BRITISH
NORTH AMERICAN BUILT AND FIR SHIPS.
RULES AND REGULATIONS.—IRON SHIPS.
TABLE G.—DIMENSIONS OF FRAME, PLATING, &C. FOR IRON SHIPS.
TABLES OF TIMBERING AND PLANKING.
FORM OF REPORT OF SURVEY FOR CLASSIFICATION.
FORM OF REPORT FOR IRON SHIPS.
FORM OF REPORT OF ANNUAL SURVEY.
FORM OF CERTIFICATES OF CHARACTER.
FORM OF CERTIFICATES OF MACHINERY FOR VESSELS NAVIGATED BY
STEAM.
KEY TO THE REGISTER.
SCALE SHEWING THE SHIFTS OF PLANK REQUIRED.
TABLE OF SHIPS CLASSED IN THE REGISTER-BOOK.
ALPHABETICAL LISTS OF VESSELS CLASSED.
LIST OF VESSELS CLASSED BUT NOT REGISTERED.
ALPHABETICAL LISTS OF ADDITIONAL SHIPS CLASSED.
APPENDIX.
LIST OF THE COMMITTEE OF LLOYD'S.
LIST OF AGENTS TO LLOYD'S.
COPIES.—RESOLUTIONS AMENDING THE RULES, PASSED DURING THE
YEARS 1857-58.
NOTICE.—CHARACTERS OF SHIPS OF THE Æ CLASS NOT SURVEYED
SINCE 1856 TO BE OMITTED.
TABLE SHEWING THE DATES TO WHICH THE REGISTER-BOOK IS POSTED.

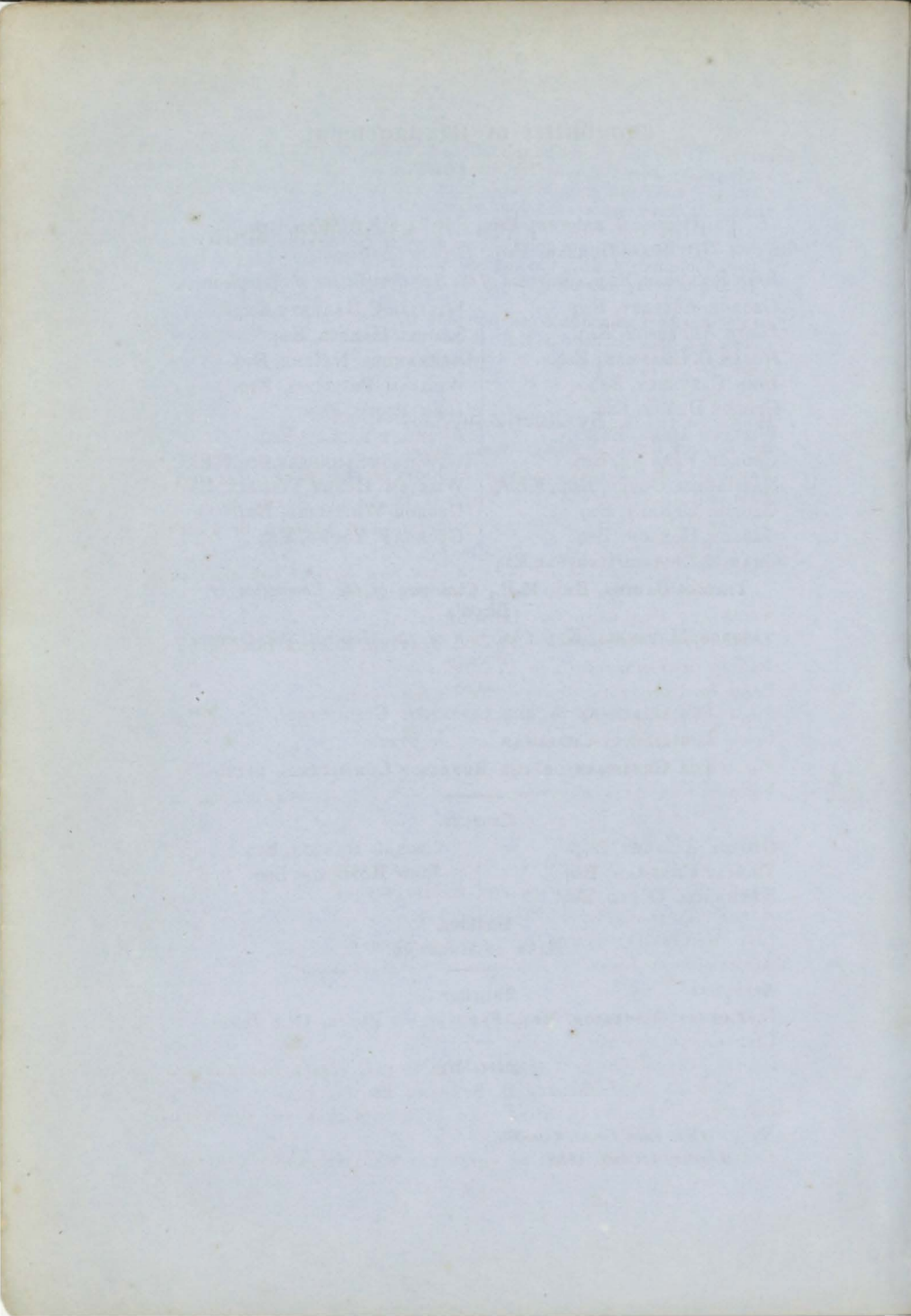

Committee of Management.

1858—1859.

THOMAS CHAPMAN, Esq., F.R.S., F.S.A., *Chairman.*

DUNCAN DUNBAR, Esq., *Deputy Chairman.*

JOHN ROBINSON, Esq., *Chairman of the Sub-Committees of Classification.*

GEORGE ALLFREY, Esq.

JAMES ANDERSON, Esq.

JOSEPH B. CHAPMAN, Esq.

JOHN CLEVERLY, Esq.

GEORGE DENNY, Esq.

WILLIAM DREW, Esq.

GEORGE FENNING, Esq.

NATHANIEL GOULD, Esq., F.S.A.

GEORGE HANKEY, Esq.

GEORGE HANSON, Esq.

CHARLES RICHARD HARFORD, Esq.

WILLIAM C. HARNETT, Esq., F.S.A.

SAMUEL HARPER, Esq.

ALEXANDER NAIRNE, Esq.

WILLIAM PHILLIPPS, Esq.

JOHN POOLE, Esq.

ANTHONY RIDLEY, Esq.

W. WILSON SAUNDERS, Esq., F.R.S.

WILLIAM HENRY TINDALL, Esq.

GEORGE WHITMORE, Esq.

GEORGE F. YOUNG, Esq.

THOMAS BARING, Esq., M.P., *Chairman of the Committee of Lloyd's.*

GEORGE MARSHALL, Esq., *Chairman of the General Ship-Owners' Society.*

ALSO

THE CHAIRMAN OF THE LIVERPOOL COMMITTEE.

THE DEPUTY-CHAIRMAN DITTO.

THE CHAIRMAN OF THE ROTATION COMMITTEES, DITTO.

Trustees.

GEORGE ALLFREY, Esq.

THOMAS CHAPMAN, Esq.

NATHANIEL GOULD, Esq.

GEORGE HANSON, Esq.

JOHN ROBINSON, Esq.

Bankers.

BANK OF ENGLAND.

Solicitor.

THOMAS OLIVERSON, Esq., FREDERICK'S PLACE, OLD JEWRY.

Secretary.

GEORGE B. SEYFANG, Esq.

No. 2, White Lion Court, Cornhill,
London, 1st July, 1858.

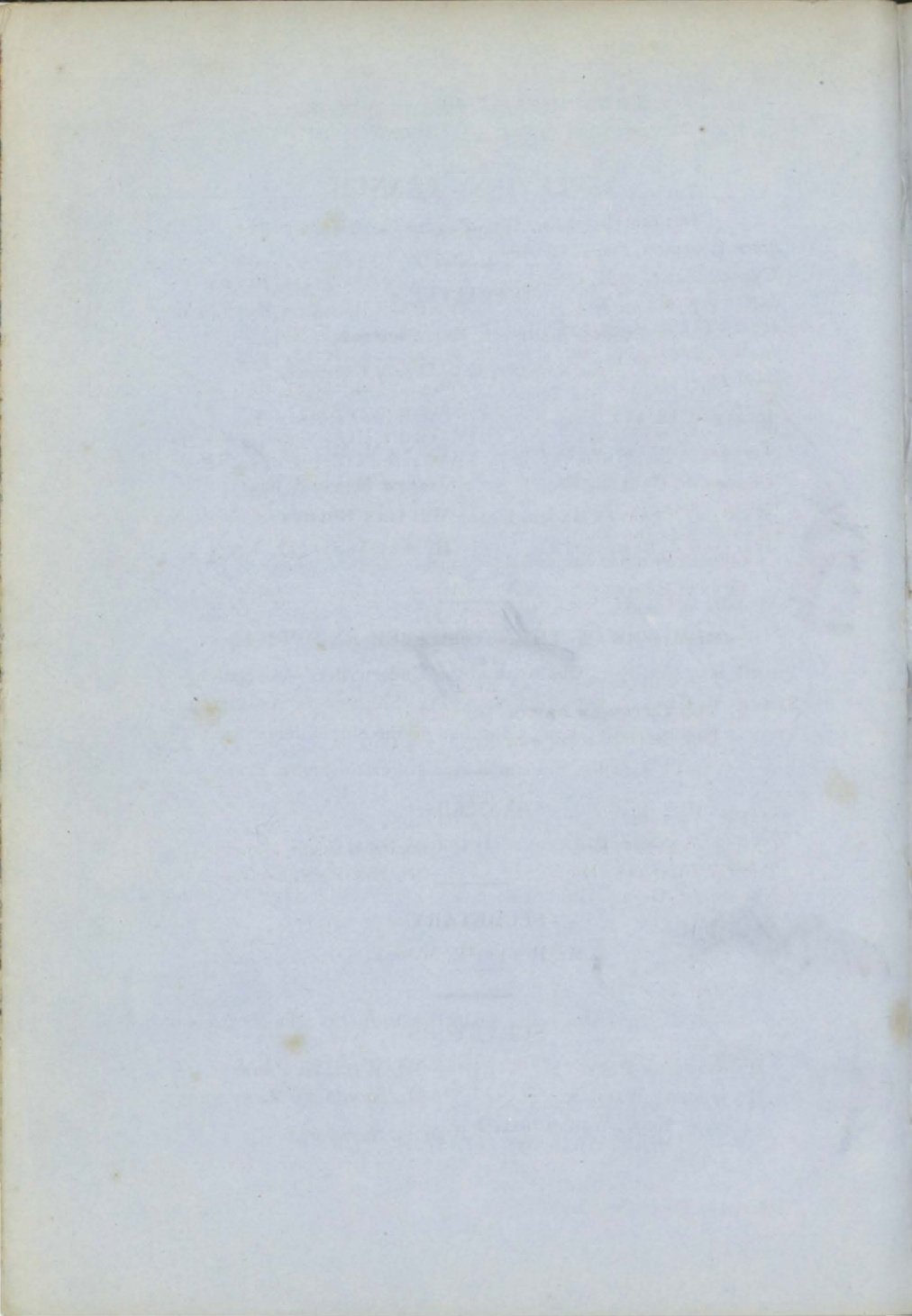

LIVERPOOL BRANCH.

1858-59.

COMMITTEE.

GEORGE KENDALL, Esq. *Chairman.*

T. TOLSON CLINT, Esq. *Deputy Chairman.*

ROBERT CARLYLE, Esq.

THOMAS CHILTON, JUN., Esq.

GEORGE R. CLOVER, Esq.

WENSLEY TYRRELL JACOB, Esq.

WILLIAM J. LAMPORT, Esq.

CHARLES LANGTON, Esq.

PETER M. MILLER, Esq.

JOSEPH MONDEL, Esq.

WILLIAM ROTHERAN, JUN., Esq.

ROBERT T. STEELE, Esq.

MEMBERS OF THE COMMITTEE EX-OFFICIO.

PHILIP RAWSON, Esq., Chairman of the Underwriters' Association.

SAMUEL R. GRAVES, Esq., Chairman of the Shipowners' Association.

THOMAS ROYDEN, JUN., Esq., Chairman of the Shipbuilders' Association.

BANKERS.

MESSRS. ARTHUR HEYWOOD, SONS, & Co.

SECRETARY.

MR. ROBERT E. MUDGE.

SURVEYORS.

MR. WILLIAM POPE.

MR. GEORGE WINRAM.

MR. WILLIAM PERKINS.

MR. SENHOUSE MARTINDALE.

MR. J. WIMSHURST, } *Assistant Surveyors.*
MR. T. ADAMSON, }

Office, 14, Tower Chambers.

SURVEYORS.

The Surveyors at the following Ports are exclusively the Officers of the Society, and are not permitted to engage in any other business or employment whatsoever.

LONDON	<ul style="list-style-type: none"> James Martin. Joseph Horatio Ritchie. Thomas W. Wawn. Bernard Waymouth. W. C. Davey. John F. Light. W. T. Mumford. <i>Assist. Surveyor.</i>
Aberdeen, with Banff, Peterhead, and Fraserburg	William Wallis.
Bangor, with Carnarvon and Holyhead ...	John Johns, jun.
Bideford, Barnstaple, and Appledore ..	Benjamin Rogers Pyke.
Belfast, with Dublin	Alexander Linton.
Bristol, with Chepstow, and the River Wye	James Wood. <i>Rescued</i>
Channel Islands (residing at Jersey) ...	William C. Goss.
Dundee, with Arbroath, Montrose, and Perth	Thomas Alexander.
Greenock	<ul style="list-style-type: none"> John Barr Cumming. Thomas Congdon. <i>Proposed to Board</i>
Glasgow	<ul style="list-style-type: none"> Richard Robertson. Thomas Luke.
Hartlepool, Stockton, and Middlesbro' with Whitby and Scarborough (residing at West Hartlepool)	<ul style="list-style-type: none"> S. P. Gladstone. William Davidson, <i>Assistant Surveyor.</i>
Holland and Belgium (residing at Rotterdam)	Samuel Pretious.
Hull, Gainsborough, Goole, Selby, Thorn, and Grimsby	Henry Adams.
Leith, and Ports in the Frith of Forth, with Berwick-upon-Tweed	Walter Paton.
Liverpool, Chester, and River Dee ...	<ul style="list-style-type: none"> William Pope. George Winram. William Perkins. Senhouse Martindale. J. Wimshurst. Thomas Adamson. } <i>Assistant Surveyors.</i>
Miramichi and Northern District of New Brunswick, with Ports in the Gulf Shore of Nova Scotia	Samuel Laphthorn.
Newcastle, with North and South Shields (office North Shields)	<ul style="list-style-type: none"> Matthew Poppelwell. Henry John Boulds John Maxwell.
Prince Edward Island (residing at Charlotte Town)	Charles R. Coker.
Quebec and the River St. Lawrence ...	<ul style="list-style-type: none"> Thomas Menzies. Richard Sloggett, <i>Assistant Surveyor.</i>
St. John, New Brunswick	<ul style="list-style-type: none"> John Tucker. William Crowhurst, <i>Assistant Surveyor.</i>

<i>Southampton and South Coast, including the Isle of Wight, Weymouth, and Bridport</i>	}	Edward W. Jobling.
		{ Thomas Boyes Simey. Thomas Lawrence. E. R. Couchman. Alfred Darling. Benjamin Martell. } <i>Assistant</i> F. W. Bonniwell. } <i>Surveyors.</i>
<i>Sunderland</i>		
<i>Western District (residing at Plymouth)...</i>		W. R. Mulley.
<i>Whitehaven, Workington, Harrington, and Maryport, with Dumfries and Annan</i> }		John H. Tiltman.

The SURVEYORS at the following PORTS do not hold appointments as the exclusive Servants of the Society.

<i>Aberystwith and Aberdovey</i>	William Julian.
<i>Blyth, with Hartley</i>	Richard Lough.
<i>Cardigan, with New Quay, Aberayron, and Llandewey</i>	} David James.
<i>Cork, with Queenstown, Kinsale, and Limerick</i>	
<i>Dartmouth, with Salcombe and Brixham</i>	William Newman.
<i>Falmouth, with Fowey and Padstow</i> ...	James Husband.
<i>Galway</i>	Henry Townsend.
<i>Gloucester</i>	J. G. Francillon.
<i>Guernsey</i>	Peter Collas.
<i>Ipswich and Harwich</i>	William Taylor, Jun.
<i>Londonderry</i>	James McGhee.
<i>Lynn</i>	William Garland.
<i>Milford, with Pembroke</i>	David Vaughan.
<i>Newport, Monmouthshire, with Cardiff</i> ...	Henry Haynes.
<i>Newry, Carlingford, and Dundalk</i> ...	Leonard Watson.
<i>Orkneys</i>	James Cromarty.
<i>Penzance, St. Ives, and Helston</i> ...	W. D. Mathews.
<i>Plymouth</i>	William Bennett Cuming.
<i>Portmadoc and Barmouth</i>	William Jones.
<i>Ramsgate and Margate, with Deal and Dover</i>	} John Cuttler.
<i>Scilly Isles</i>	
<i>Sligo</i>	William Pollexfen.
<i>Swansea, with Neath and Llanelly</i> ...	W. N. Johnson.
<i>Teignmouth and Torquay</i>	Samuel Cockings.
<i>Topsham and Exeter</i>	John Holman.
<i>Waterford</i>	William D. Price.
<i>Wexford</i>	Mark Devereux.

S U B S C R I B E R S .

* * * *The Year prefixed in each case denotes the date when the Subscriptions commenced.*

- 1837 HER MAJESTY'S PRINCIPAL SECRETARY OF STATE FOR THE COLONIES.
- 1848 THE LORDS OF THE COMMITTEE OF PRIVY COUNCIL FOR TRADE, (2 copies.)
- 1835 THE LORDS COMMISSIONERS OF THE ADMIRALTY, (3 copies.)
- 1835 HER MAJESTY'S POST-MASTER GENERAL.
- 1834 THE HON. EAST-INDIA COMPANY, (3 copies.)
- 1834 THE HON. CORPORATION OF THE TRINITY HOUSE.
- 1834 THE COMMITTEE OF LLOYD'S.
- 1834 THE ROYAL EXCHANGE ASSURANCE CORPORATION, (4 copies.)
- 1834 THE LONDON ASSURANCE CORPORATION, (5 copies.)
- 1834 THE ALLIANCE MARINE ASSURANCE COMPANY, (7 copies.)
- 1834 THE INDEMNITY MUTUAL MARINE ASSURANCE COMPANY, (4 copies.)
- 1836 THE MARINE INSURANCE COMPANY, London, (5 copies.)
- 1834 EAST AND WEST INDIA DOCK COMPANY, (2 copies.)
- 1834 LONDON DOCK COMPANY, (2 copies.)
- 1834 ST. KATHARINE DOCK COMPANY.
- 1855 THE VICTORIA LONDON DOCK COMPANY (2 copies.)
- 1834 GENERAL STEAM NAVIGATION COMPANY.
- 1834 ASSOCIATION OF UNDERWRITERS, (2 copies) ... Glasgow
- 1857 ASSURANCES MARITIMES COMPAGNIE HAVRAISE
AND PARISIENNE Have
- 1838 ATLANTIC INSURANCE COMPANY New York
- 1840 AUSTRALIAN ASSURANCE COMPANY Sydney
- 1834 BALTIC COFFEE HOUSE Threadneedle-streef
- 1834 BELFAST COMMERCIAL NEWS ROOM Belfast
- 1853 BENGAL CHAMBER OF COMMERCE Calcutta

1850	BENGAL INSURANCE SOCIETY	Calcutta
1838	CANTON INSURANCE OFFICE (4 copies)...	Hong Kong
1835	CANTON UNION INSURANCE SOCIETY	Canton
1854	CEYLON CHAMBER OF COMMERCE	Colombo
1834	CHAMBER OF COMMERCE	Dublin
1834	CHAMBER OF COMMERCE	Limerick
1834	CHAMBER OF COMMERCE	Waterford
1845	COAL FACTORS' SOCIETY	Coal Exchange, London
1854	COLONIAL MARITIME INSURANCE COMPANY ...	Mauritius
1856	THE COMITE DES COMPAGNIES D'ASSURANCES MARITIMES DE MARSEILLES	Marseilles
1834	COMMERCIAL BUILDINGS COMPANY... ..	Cork
1852	COMMERCIAL MUTUAL INSURANCE COMPANY ...	New York
1851	THE DELAWARE MUTUAL SAFETY INSURANCE COMPANY	Philadelphia
1843	DERWENT AND TAMAR FIRE, LIFE, AND MARINE ASSURANCE COMPANY (2 copies)	Hobart Town
1852	THE EAST INDIA RAILWAY COMPANY...	Alderman's Walk
1854	EASTERN MARINE INSURANCE COMPANY ...	London
1857	EGYPTIAN MIDJIDIE COMPANY (THE)...	Alexandria
1842	ELECTRIC TELEGRAPH COMPANY	Hull
1849	EXCHANGE NEWS ROOM	Liverpool
1835	EXCHANGE SUBSCRIPTION ROOMS	Newcastle
1854	HONG KONG INSURANCE COMPANY	Hong Kong
1847	IPSWICH MARITIME ASSURANCE ASSOCIATION ...	Ipswich
1836	LLOYD'S FRANÇAIS	Paris
1857	MARITIME LAND AND INSURANCE COMPANY OF THE EMPIRE OF BRAZIL	1, Gresham-house
1855	MARITIME PASSENGER'S ASSURANCE COMPANY (2 copies)	Fenchurch-street
1852	MAURITIUS MARINE INSURANCE COMPANY ...	Mauritius
1847	MUTUAL INSURANCE SOCIETY	Jersey
1856	THE NADEJDA INSURANCE COMPANY	St. Petersburg
1834	NATIONAL INSURANCE OFFICE	Dublin
1838	NEWCASTLE COMMERCIAL INSURANCE COMPANY	Newcastle
1856	NEW SOUTH WALES INSURANCE COMPANY ...	Sydney
1856	PHILADELPHIA BOARD OF MARINE UNDER- WRITERS	Philadelphia

1846	RELIANCE MARINE INSURANCE OFFICE	...	Calcutta
1842	ROYAL MAIL STEAM PACKET COMPANY	...	London
1836	SCARBOROUGH INSURANCE ASSOCIATION	...	Scarborough
1840	SCOTTISH SEA INSURANCE COMPANY	...	Dundee
1853	SOCIETEIT DE VEREENEGING	Batavia
1836	STAR INSURANCE ASSOCIATION	...	Sunderland
1849	UNION ASSOCIATION OF UNDERWRITERS	(3 copies)	Dundee
1855	UNION DES PORTS	Paris
1834	UNDERWRITERS' ROOM	(2 copies) ...	Liverpool
1837	VEREIN DER HAMBURGER ASSECURADEURS	...	Hamburg
1853	WESTERN CLUBS MARINE INSURANCE	(2 copies)	Topsham

1850	Abraham & Co. Agents to Lloyd's	...	Falmouth, Jamaica
1849	Adam, Archibald	Greenock
1847	Adam & Co.	Batavia
1834	Adam, J., & J., & Co.	Pudding-lane
1858	Adams, James, & Co., Tradeston Saw-mills	Glasgow	
1852	Adams, N., West & Co., Ship Agents	Deal, Ramsgate, & Margate	
1856	Adamson, Henry	Aberdeen
1853	Adamson, James, Ship-builder	...	Grangemouth
1853	Adamson, Thomas, Ship-builder	...	Alloa
1858	Adamson, William	Newcastle
1857	Adamson & Ronaldson	Leadenhall-street
1856	Addison & Whitehead	Bishopsgate-street
1854	Agabeg, Joseph	Calcutta
1852	Agent for Lloyd's	Deal
1856	Aggs, Thomas	Fenchurch-street
1834	Aikin, James, Son, & Co.	Liverpool
1856	Aikin, Bourguignon & Co.	Mauritius
1840	Aikman, Peter, & Thomson	Glasgow

1851	Ainley, R., & Co.	Liverpool
1851	Alexander, Edward, & Sons	Glasgow
1838	Alexander, James	Workington
1855	Alexander, James	Liverpool
1840	Alexander, M. J. F., & A. <i>Commission</i> <i>and Ship Agents</i>	Bristol
1851	Allan & Gillespie	Liverpool
1854	Allen, Charles H...	Lloyd's
1846	Allen, Brothers, & Co.	Demerara
1851	Allen & Edwards	Liverpool
1855	Allen, R. B., Cottam, James, and Robinson, A. G.	Lloyd's
1855	Allsopp, S., & Sons	Burton-on-Trent
1857	Alpe, J. P., & Co.	Fenchurch-street
1857	Alstons, Scott & Co....	Colombo
1852	Anderson, Arthur	Leadenhall-street
1840	Anderson, Joseph, & Son	Hibernia Chambers
1834	Anderson, William, Hunt & Co.	Austin Friars
1848	Anderson, William A.	Glasgow
1853	Anderson, W., Saxon & Co.	Cape of Good Hope
1857	André, August, <i>Ship Broker</i>	Antwerp
1856	Andrews, H., & Alexander, <i>Ship</i> <i>Brokers and Steamboat Agents</i>	Belfast
1858	Andrews, James, & Co.	Liverpool
1853	Angier & Co.	Hong Kong
1854	Anthony, Edward	Kingsbridge, Devon
1856	Apcar & Co.	Calcutta
1857	Apel, E., & Co.	Singapore
1855	Aranaga, Antonio	Rio de Janeiro
1843	Arbuthnot, Latham & Co.	Great St. Helen's
1846	Arbuthnot, Ewart & Co.	Liverpool
1846	Arbuthnot & Co.	Madras
1846	Archbold, Johnston & Powers	Gibraltar
1853	Argenti, Sechiari & Co.	Finsbury-circus
1853	Armitage, Brothers	Colombo
1855	Armour (Andrew H.) & Co....	Toronto
1855	Armstrong, George, & Co.	Singapore
1856	Armstrong, Richard Legh Wilson	Liverpool

1843	Arnal, Th., & Cayrou, A.	Mauritius
1834	Arnold, E., & W.	Clement's-lane
1855	Arnott, Thomas Reid	Liverpool
1849	Ashburner & Co.	Calcutta
1852	Ashley, Brothers	Liverpool
1849	Ashton & Co....	Lombard-street
1846	Aston, Griffiths & Co.	Crown-ct. Philpot-lane
1848	Atkins & Co.	St. Helen's-place
1842	Atkinson, Hugh	Bombay
1834	Atkinson, Thomas	St. Petersburg
1850	Aubert, Alfred	Lloyd's
1837	Austin, Samuel P., <i>Ship-builder</i>	Sunderland
1852	Austin, Brothers	Fenchurch-street
1846	Ayrey, Benjamin	Lloyd's
1855	Bacon, Francis	Boston, U.S.
1856	Bage, Wm., & Co., <i>Ship Brokers and General Agents</i>	Cardiff
1834	Bahr, Behrend & Co.	Liverpool
1840	Bahr, G. F., & Co.	Lower Thames-street
1855	Baikie, J. H., <i>Ship Broker</i>	Kirkwall
1846	Bailey, Brothers, & Co.	Liverpool
1834	Baillie, Kerr & Co.	Moorgate-street
1855	Bain, Graham, & Co.	Auckland
1841	Bainbridge & Co.	Madras
1844	Baine & Johnston	Greenock
1852	Baines, James, & Co.	Liverpool
1852	Bake, Adam & Co.	Philpot-lane
1834	Baker & Daniels	Leadenhall-street
1851	Balchin, W.	Lime-street
1851	Bankier, Thomas, & Co.	Glasgow
1851	Bankier, Lietke & Co.	Glasgow
1839	Banner, Brothers, & Co.	Gracechurch-street
1856	Barber, James, & Co.	Leadenhall-street
1857	Barbour, Robert, & Brother	Manchester
1853	Barclay, Peter, <i>Ship-builder</i>	Ardrossan
1838	Barclay, Curle & Co., <i>Ship-builders and Engineers</i>	Glasgow
1834	Barff, Hancock & Co.	Zante

1834	Baring, Brothers, & Co. (2 copies) ...	Bishopsgate-street
1834	Barnes, Simpson & Co. (2 copies) ...	Tokenhouse-yard
1844	Barnett & Co.	Gracechurch-street
1852	Baroth, Charles, <i>Ship Broker</i> ...	St. Petersburg
1848	Barr (Alexander P.) & Co. ...	Liverpool
1843	Barr & Shearer, <i>Ship-builders</i> ...	Ardrossan
1847	Barretto, B. A., & Co. ...	Manilla
1849	Barter & Co.	Langbourne-chambers
1856	Bass & Co.	Wharf, City-road
1856	Bath, Henry, & Son	Swansea
1834	Batten & Edwards	Lower Thames-street
1858	Battersby, W., & C., & Co....	Liverpool
1856	Bavais, A., <i>Assureur particulier</i> ...	Anvers
1845	Bayley, George	Cowper's-court
1849	Bayley, William, & Sons, <i>Ship-builders</i>	Ipswich
1845	Beatson, John, & Co....	Fenchurch-street
1848	Beazley, James	Liverpool
1849	Begbie, F. W., & Co.	White Hart-court
1856	Begbie, R. Spear	Austin Friars
1854	Begbie & Co.	Rangoon
1834	Begbie, Young & Begbies	Mark-lane
1858	Begg, Robert... ..	Greenock
1853	Behn, Meyer & Co.	Sincapore
1855.	Bell (Alexander) & Sons	Brabant-court
1852	Bell, H. J.	Mauritius
1857	Bell, John	Lloyd's
1856	Bell, Richard	Liverpool
1852	Beloe & Co.	Bristol
1857	Belso, B.	Bordeaux
1852	Bembaron, Samuel	Leghorn
1834	Bennett, Browne & Co.	Glasgow
1847	Bennett, John, <i>Lloyd's Agent</i> ...	Antigua
1852	Bennett & Aspinwall	Cornhill
1856	Benwell, John Pearson	Eastcheap
1856	Berry, William	63, Cornhill
1850	Bethune & Hunter	Wellington, New Zealand
1850	Bevan, G. A., <i>Ship Broker</i>	Swansea
1856	Bevan, James, <i>Ship-builder</i>	Llanely

1858	Bevan, John, <i>Agent</i>	Newport, Monmouthshire
1843	Bevington, Alexander	Lloyd's
1856	Beynon, Wells & Co., <i>Ship Brokers</i>			Newport, Monmouth
1834	Bibby, John, Sons, & Co.	Liverpool
1834	Biggs, Charles	Bishopsgate-street-within
1850	Bilbe, Thomas, & Co. <i>Nelson Dock</i>	...		Rotherhithe
1852	Bingle & Son, <i>Lloyd's Agents</i>	...		Newcastle, N. S. Wales
1834	Binny & Co.	Madras
1857	Birnie, C.	Montrose
1836	Bischoff, James, & Sons	Bucklersbury
1857	Bishop, Farbridge & Braham	...		Cornhill
1847	Black, John	Ceylon
1843	Black, T. N., <i>Agent to Lloyd's</i>	...		Constantinople
1856	Black & Wright	Adelaide
1854	Blackburn & Low	Glasgow
1856	Blaikie, A., & Co.	Harp-lane
1846	Blenkin, Rawson & Co., <i>Lloyd's Agents</i>			Canton
1840	Blyth, H. D. & James, & Greene	...		Philpot-lane
1834	Blyth, Brothers, & Co.	Mauritius
1856	Blythe, Brothers	Minories
1834	Boddington & Co. (2 copies)	St. Helen's-place
1844	Bolds & Co.	Liverpool
1835	Bolitho, Thomas, & William...	Fenchurch-street
1834	Bonus, John, Son, & Co.	Cannon-street
1853	Booker, George, & Co.	Liverpool
1858	Borneo Company (Limited) 3 copies			Siam, Batavia, Singapore, and Borneo
1834	Borradaile, Abraham...	Fenchurch-street
1857	Borradaile, Thomas S.	Hong-Kong
1857	Borscher, B. D., & Sons	Amsterdam
1834	Boult, English & Brandon	Liverpool
1856	Bourne, Alfred, & Co.	Clement's-lane
1856	Boustead & Co.	Singapore
1858	Boutell, William, & Co.	Great Tower-street
1849	Boutland, William, <i>Ship-builder</i>	...		Newcastle
1847	Bowden, S. W.	Hull
1856	Bowman, James, & Co.	Shanghai
1850	Bowring, C. T., & Co.	Liverpool

1850	Boyd, Edwards & Co.	Liverpool
1856	Boyd, John G., & Co.	Singapore
1858	Boyd, John Pringle	Buenos Ayres
1834	Boyson, Hoyer & Tagart	St. Helen's Place
1855	Bracher, John	Walbrook Buildings
1854	Bradbury, Greatorex, Beall & Co.	Aldermanbury
1834	Bradford, Robert, & Co	Royal Exchange Buildings
1851	Bradley & Potts, <i>Merchants</i>	Sunderland
1851	Bradshaw, Jordan & Co. (2 copies)	Manchester
1849	Brandt, Richard	Crosby Square
1834	Brandts, E. H., Son, & Co.	Great St. Helens
1846	Brebner, James	Liverpool
1857	Bremner, George William	Collum-street
1836	Brenan, Robert, & Son	Tower-street
1855	Brett, Alfred, & Co.	Leadenhall-street
1855	Brewis, Robert, <i>Ship-owner</i>	Hartlepool
1852	Brice, Friend & Co.	Liverpool
1858	Brice & Co.	Liverpool
1856	Brida, Hermanos	Barcelona
1834	Briggs & Co.	Alexandria
1848	Briggs, William, <i>Merchant</i>	Sunderland
1854	Bright, Brothers, & Co.	Melbourne
1857	Brightman, H. A., <i>Ship Brokers</i>	North Shields
1855	Broad, Baker & Turner	Liverpool
1835	Broad, William, & Sons, <i>Lloyd's</i> <i>Agents</i>	Falmouth
1853	Broadfoot, John, & Son, <i>Ship-</i> <i>builders</i>	Leith
1851	Broadwood & Barclay	Idol-lane
1834	Brocklebank, T., & J.	Liverpool
1847	Brodie, John, <i>Prince's Dry Dock</i>	Rotherhithe
1850	Brodie, J., & J.	Mauritius
1856	Brodie, Meston & Phillips	George-yard
1841	Brook, Thornton & Brook	Great Tower-street
1844	Brooke & Worthington	Liverpool
1854	Brooking, Marmaduke, H.	Lloyd's
1834	Brooking, Thomas H., & Co.	New Broad-street
1834	Brooks, Robert	St. Peter's-chambers

1851	Brooks, T., & Co.	St. Jago de Cuba
1855	Brown, J., & R. B.	<i>Shipwrights</i>			Bull Head Dock, Rotherhithe
1839	Brown, John,	<i>Ship-builder</i>	Dundee
1852	Brown, Thomas, & Co.	Glasgow
1856	Brown, W., Atkinson & Co.,	<i>Lloyd's Agents,</i>			Hull
1856	Brown, Dunn, Salmon & Co.	31, Threadneedle-street
1856	Brown, Ewbank & Co	Port Gawler, South Australia
1855	Browne, Maxwell & Co.	Glasgow
1857	Browne & Watson	Glasgow
1856	Brownells & Co.	Liverpool
1845	Brownlow & Co.	Hull
1840	Bruford, Francis,	<i>Insurance Broker</i>			Bristol
1852	Brun, Frères	Mauritius
1858	Bryden & Christie	Glasgow
1856	Brymner, Graham	Greenock
1834	Buck, Richard, & Co...	Crosby-square
1849	Buckwell, A.	Brighton
1853	Budd, Louis Thomas	Marseilles
1855	Budden, Bevan & Tozer	Jeffery's-square
1852	Buff, Seipelt & Co.	Liverpool
1853	Bullard, King & Co.	Great Tower-street
1855	Bullen & Hancock	Adams Court, Old Broad-street
1857	Bullen, Macfarlane & Co.	Port Louis, Mauritius
1851	Bunn, Edward Thomas, & Son	Chapel-place, Poultry
1850	Burger, D., & Son	Rotterdam
1834	Burnand, H. & A.	Lloyd's
1847	Burness, James	Leadenhall-street
1834	Burnett, Henry	Eastcheap
1851	Burnett, Brothers, & Co.	Trinidad
1852	Burnett, Edwards & Co.	Savage-gardens
1834	Burnett & Gamman	Eastcheap
1846	Burnham, J. C., & Co.	Havana
1834	Burnley, W. F., & Co.	Glasgow
1849	Burnley, William, Hume & Co.	London
1845	Burstall & Lamplough	Hull
1836	Bushbys & Lee	St. Peter's Chambers
1851	Butcher, M., & Sons,	<i>Ship & General</i>			
	<i>Agents</i>	Yarmouth and Lowestoft

1834	Butler, R., & R., & Co.	Austin Friars
1856	Buxton & Croudace	Leadenhall-street
1855	Byron, Selfe & Co.	Bishopsgate-street
1858	Caird, Colin S.	Greenock
1855	Caird & Co., <i>Iron Ship-builders and Engineers</i>	Greenock
1844	Calder, N. J., <i>Ship Broker</i>	Cardiff
1857	Callaerts, C.	Antwerp
1851	Calman, John, <i>Ship-builder</i>	Dundee
1847	Calman & Martin, <i>Ship-builders</i>	Dundee
1855	Cama & Co.	Gresham House
1856	Cama & Co.	Liverpool
1857	Campbell, A., & Co.	Trinidad
1855	Campbell, Alexander	Sydney
1856	Campbell, John	Lloyds
1858	Campbell, Cross & Co.	Liverpool
1856	Campbell, Mitchell & Co.	Bombay
1839	Campbell, Scott & Co.	Liverpool
1856	Campbell, Young & Co.	Old Broad-street
1854	Cannon, Sons, & Co.	Liverpool
1857	Caprile, Adriano	Leghorn
1857	Caravia, Epaminondas	Braila
1851	Cardwell, Thomas, & Co.	Manchester
1839	Carey, W. H., & Son	Mark-lane
1851	Cargill & Co.	Liverpool
1849	Carlisle, R., & Co.	Liverpool
1843	Carmichael, John	Liverpool
1855	Carnegie, Alexander	Ingram-ct., Fenchurch-st.
1834	Carr, Josling & Co.	Laurence Pountney-place
1855	Carr, T. A., & Co.	Great St. Helen's
1853	Carrel, J. P., <i>Ship Broker</i>	Cardiff
1855	Carruthers & Battes	Leadenhall-street
1834	Carruthers & Cornmell	Cophthall-court
1843	Carter, Thomas, & Sons, <i>Ship-builders</i>	Mill-wall
1855	Carver, Brothers, & Co.	Manchester
1848	Cassavetti, Brothers, & Co.	New Broad-street
1849	Cassavetti, Brothers, & Co.	Liverpool
1850	Cassavetti, Brothers, & Co.	Alexandria

1845	Castendieck & Schlutow	Mincing-lane
1850	Cater, J. W., Inman & Co.	Mincing-lane
1842	Cato, Miller & Co., <i>Ship-builders</i>	Liverpool
1851	Cato, G. C., <i>Lloyd's Agent</i>	Port Natal
1841	Catto, John, & Co.	Aberdeen
1854	Caulfield, W. B.	Blackwall
1834	Cavan, Brothers, & Co. (2 copies)	Finsbury-circus
1834	Cavan (Michael) & Co.	Barbadoes
1856	Cayrou, Charles, Fils	Port Louis, Mauritius
1834	Chalmers, Guthrie & Co.	Idol-lane
1834	Chalouner, Hart & Sinnott	Liverpool
1849	Chambers, Francis	St. Dunstan's-hill
1858	Chamico, Fortunato, Jun.	Lisbon
1839	Champion, Percival (2 copies)	Threadneedle-street
1858	Champion & Jenkins	Birchin-lane
1834	Chapman, John, & Co.	Leadenhall-street
1834	Chapman, Norrie & Co.	Elsinore
1842	Chapman, T. D., & Co.	Hobart Town
1852	Chapman, Henry, & Co. <i>Lloyd's Agents</i> ,	Montreal		
1856	Charles, George	Cornhill
1845	Charleton, John	Sunderland
1852	Chatt, Leonard, <i>Insurance Broker</i>	Sunderland
1850	Chauvin, Frères & Co.	Pt. Louis, Mauritius
1857	Chesson, James	Bombay
1857	Chilton & Co.	Cornhill
1856	Chollett & Co	123, Fenchurch-street
1853	Clark, Henry A., <i>Ship and Insurance</i> <i>Broker, and Marine Auctioneer</i>	..	Bristol	
1858	Clark, John	Boston
1841	Clark & Baglehole	Billiter-street
1841	Clarke, Frederick Charles, <i>Ship-builder</i>	Jersey		
1851	Clarke, Stephenson	St. Dunstan's-hill
1855	Clay, John	Sunderland
1858	Cliffe, Thomas	Liverpool
1842	Clinch, John, & Sons	Abchurch-lane
1845	Clint & Co.	Liverpool
1857	Cloid & Routledge	Leadenhall-street
1845	Clover & Royle, <i>Ship-builders</i>	Liverpool

1846	Cockings, Samuel	Torquay
1853	Coffey, H. A.	Melbourne
1834	Collier, J., & Son,	<i>Lloyd's Agents</i>	Plymouth
1850	Collings & Co.	3, Cross-lane,	St. Mary-at-Hill
1846	Collins, J. B.	New York
1856	Collins & Marsh	New York
1854	Collison (Francis) & Co.	Lawrence Pountney Hill
1854	Colman, Palmer & Co.	4, Cullum-street	
1847	Colvil, Auld & Co.,	<i>Ship Brokers</i>	Belfast
1836	Colvin, Ainslie, Cowie & Co.	Calcutta
1854	Connal, William, Jun.	Lloyd's
1856	Connon, Richard, & Co.,	<i>Ship and Insurance Brokers</i>	Aberdeen
1855	Cook, Thomas P.,	<i>Ship-builder</i>	Appledore
1856	Cookson, Bowler & Co.	Lyttleton, New Zealand
1853	Cooper, J., & Gilpin, C.	Lloyd's
1851	Cooper, Robert, & Nephew	Harp-lane
1856	Cornish, George J.	Liverpool
1843	Corver, Jan, & Co.	Amsterdam
1844	Cory, Richard, & Sons,	<i>Ship Brokers</i>	Cardiff
1855	Cory, Brothers,	<i>Ship Brokers</i>	Swansea
1856	Corry, Edward	New Broad-Street
1856	Costantino, V.	Odessa
1855	Cotesworth & Powell	St. Helen's-place
1834	Cotesworth, Wynne & Lyne	Liverpool
1848	Cousens, R. W., Atchison & Co.	George-yard
1858	Cousens, Thomas Bagley	Lloyd's
1856	Cousens & Ritchie,	<i>Brokers for the Sale of Shipping</i>	3, St. Michael's-alley, Cornhill
1853	Cousiño, Garland & Son	Valparaiso
1856	Coventry, Joseph	Liverpool
1850	Coventry, Sheppard & Co.	White Hart-court
1835	Cowan & Bigg	Fenchurch-street
1855	Coward, G. F.	Little Britain
1838	Cowell, J. L., & Co.,	<i>Agents to Lloyd's</i>	Gibraltar
1849	Cowell, James, & Co.	<i>Agents to Lloyd's</i>	Calcutta
1855	Cowper, Henry A.	Dublin
1854	Cox, George	Bideford

1855	Cox, Elias, <i>Ship-builder</i>	Bridport
1837	Cram, Powell & Co.	Liverpool
1856	Cree, J. B.	Leadenhall-street
1853	Cree, Skinner & Co.	Glasgow
1856	Crichton, David	Dundee
1856	Crisp, Joseph, <i>Ship & Insurance Broker</i>	South Shields
1842	Croat & Co.	Fen-court
1856	Crooks, Gray & Co.	Liverpool
1847	Crosby, James, <i>Agent for Lloyd's</i>	Sunderland
1851	Cross, Wedderspoon & Co.	Glasgow
1853	Cross & Co.	Valparaiso
1853	Cross & Co.	San Francisco
1857	Crossby, John, jun., <i>Ship Broker</i>	Sunderland
1842	Crowe, Christian & Co.	Old Broad-street
1842	Crowe, A., & R., & Co.	Colombo, Ceylon
1858	Crozier, Horne & Co.	Leadenhall-street
1856	Crump, R. L.	Port Elizabeth, Algoa Bay
1856	Cuckow, James, <i>Ship-chandler</i>	Ipswich
1834	Cumming, W. E. D., (2 copies.)	Cornhill
1858	Cummins, N., & J. (<i>Lloyd's Agents</i>)	Cork and Queenstown
1855	Cunard & Co.	Fenchurch-street
1855	Cunningham, H. D. P., <i>Patent Self-reefing Topsails, &c.</i>	London-street
1846	Curry, Kellock & Co.	Liverpool
1855	Curtis, Caleb	Boston, U.S.
1855	Cuthbert, John, <i>Ship-builder</i>	Sydney, New South Wales
1849	Cuthbert, Robert	Greenock
1858	Cuthbertson, W. S.	Glasgow
1853	Cuthbert, J. R., & Co.	Liverpool
1856	Da Costa, A. G.	Lloyd's
1849	Dade & Co., <i>Ship Brokers</i>	Amsterdam
1851	Dale, Peter, <i>Ship & Insurance Broker</i>	N. Shields
1851	Dale (Shallett) & Co.	Cornhill
1852	Dale & Ryrie	Liverpool
1852	D'Almeida (José) & Sons	Singapore
1854	Dalgety & Co.	Gresham-street
1854	Dalgety, Cruikshank & Co.	Melbourne
1854	Dalgety, Ibbotson & Co.	Geelong

1857	Dalton, John, <i>Ship-builder</i>	Grimsby
1847	Dalzell & Gingell	Malta
1834	Daniel, Thomas, & Co.	Mincing-lane
1834	Daniell, Dickinson & Co.	St. Mildred's-court
1857	Davey, Samuel W.	Padstow
1856	David (Charles) & Toms, <i>Ship Brokers</i>		Cardiff
1858	Davies, D. W.	Liverpool
1845	Davies, William Morgan, <i>Ship Broker</i>		Cardiff
1837	Davis, Thomas	Old Broad-street
1856	Davis & Lawrence	Hong Kong
1840	Davison, T. R., & Son	Royal Exchange-buildings
1854	Dawson, C. C.	Billiter-square
1858	Dawson, John, & Co., <i>Ship Agents</i> ...		Queenstown
1854	Dawson, William, <i>Ship Broker</i> ...		Sunderland
1846	Dawson, James	Billiter-square
1856	Dawson, Dickson & Co	Colombo, Ceylon
1834	De Arroyave, Anselmo	George-st. Mansion-house
1856	De Baecker, P.	Dunkirk
1857	De Basagoitia, Mariano Manuel ...		Lima
1846	De Courcy, A.	Paris
1856	De Jersey & Co.	Manchester
1850	De Lisle, Brothers	Buenos Ayres
1836	De Lizardi, F., & Co.	Cannon-street
1854	De Mattos, W. N.	Jeffrey's-square
1834	De Murrieta, C., & Co.	Adam's-court
1851	De Pothonier, A. N.	King's Arms-yard
1855	De Putron, John A.	London-street
1854	De Reuchlin, P. A.	Tiel, near Rotterdam
1853	Dealy, John R.	Liverpool
1845	Dean, P. H., & Co.	Liverpool
1851	Delehay, Laurent	Antwerp
1854	Dennistoun, Brothers, & Co. ...		Melbourne
1857	Denny, Archibald, <i>Iron Ship-builder</i>		Dumbarton
1856	Denny, G., & Co.	Gt. St. Helens
1855	Denny, William & Brothers, <i>Iron Ship-builders</i> ,		Dumbarton
1856	Denoon, Alexander	Old Broad Street
1846	Dent & Co.	Canton
1846	Dent, Beale, & Co. <i>Lloyd's Agents</i> ...		Shanghai

1840	Denton, John P., & Co., <i>Ship-builders</i>	Hartlepool
1848	Deslandes, George, & Son, <i>Ship-builders</i> ,	Jersey
1849	Devaux, C., & Co.	King William-street
1839	Devitt & Moore	Billiter-street
1834	Dewar, James	New City-chambers
1855	Dhunjeebhoy (Muncherjee)	Bombay
1853	Dickens & Warren	Gracechurch-street
1857	Dickinson, G. F.	Gracechurch-street
1849	Dickinson, William, <i>Ship & Insurance Broker</i> ,	Newcastle
1849	Dickson, G. F., & Co.	Great Winchester-street
1844	Dickson, William, & Co. <i>Lloyd's Agents</i>	C. G. Hope
1857	Dickson, Colfer & Co.	Lima
1854	Dickson, Harker & Co.	Valparaiso
1856	Dickson & Co.	New South Wales
1851	Dicksons, Boardman & Co.	Liverpool
1850	Dirom, Hunter & Co. *	Bombay
1857	Dix, James D.	Gracechurch-street
1854	Dixon & Wynne	Liverpool
1834	Dixon, Harris & Angier	Coal Exchange
1834	Dobree, S., & Sons	Tokenhouse-yard
1856	Dobson, Thomas	Liverpool
1856	Donaldson, A.	Hull
1838	Donaldson, Lambert & Co.	Austin-friars
1838	Donaldson, Graham & Co.	Sydney
1850	Doss (Hurry Mohun Bhurruth Chunder) & Co.	Calcutta
1834	Douglas, Thomas D., & Co.	Glasgow
1845	Douglas & Mills	Billiter-street
1853	Dove & Oswald	Melbourne
1856	Dowie, James	Liverpool
1834	Dowson & Son	Limehouse
1856	Dressler, Gustavus	Lloyd's
1858	Druitt & Livesay	Liverpool
1855	Dryden, John, & Co., <i>Ship Brokers</i> ...	North Shields
1834	Du Buisson, James	Lloyd's
1855	Du Croz & Co.	Launceston
1849	Du Fay & Co.	Manchester
1856	Duarte, D.	Manchester
1852	Dublin Dry Dock Company (The)	Dublin

1846	Duckworth, R., & Co.	<i>Lloyd's Agents</i>	Malta
1854	Duff, M'Inroy & Co.	Liverpool
1852	Dumas & Wylie	Lloyd's
1845	Dunbar, Duncan	Limehouse
1842	Duncan, Robert,	<i>Agent</i>	Cardiff
1852	Duncan, George	Leadenhall-street
1855	Duncker, John William	Hamburg
1852	Dundas, Henry	Lloyd's
1856	Dundee Ship Building Company	Dundee
1855	Dunn, David, & Co.	Cornhill
1857	Dupré, Jun.,	<i>Courtier d'Assurances...</i>	Bordeaux
1851	Dupuy, J. B.	Haiti
1855	Duranty (Alexander) & Co.	Liverpool
1852	Dymes & Co.	Madras
1855	Eales, E. D. O.	Calcutta
1857	Eaton, Guyot & Co.	Madras
1851	Ebbw Vale Company	Lawrence Pountney-hill
1857	Edmiston (Archibald) & Co.	Liverpool
1845	Edmiston & Mitchell	Glasgow
1849	Edmonstone, Allan & Co.	Montreal
1840	Edridge, Thomas R.	Leadenhall-street
1856	Edwards, Alfred	New York
1857	Edwards, E.	Launceston
1857	Edwards, H. S.,	<i>Ship-builder</i>	High Dock, South Shields
1841	Edwards, Henry, & Co.,	<i>Ship Brokers</i> & <i>Lloyd's Agents</i> Newport, Mon.
1850	Edwards, John, & Co.,	<i>Ship and Insurance</i> <i>Brokers</i> Bristol
1856	Elder, A. L.	Fenchurch-buildings
1851	Elder & Co.	Adelaide
1847	Electric Telegraph Company	(2 copies)	Throgmorton-street
1858	Ellis, Edward,	<i>Ship-builder</i> Bangor
1834	Ellis, Ellis	Lloyd's
1848	Ellis, Edward W.	Gracechurch-street
1849	Ellis, James R., & Co.	Clement's-lane
1856	Ellis, Son, & Fickling	Leadenhall-street
1856	Embleton, Robert	Bishopsgate-street
1855	Engelhardt, L. A.	Fen-court, Fenchurch-st.

1834	England, E., & W.	George-yard
1857	Erichsen, Hardcastle & Co. ...	Cardiff
1850	Erskine, John, <i>Greenock Felt Company</i>	Greenock
1855	Escombe, Brothers & Co. ...	Eastcheap
1849	Esnouf & Manger, <i>Ship-builders</i> ...	Jersey
1857	Essery, William H.	Liverpool
1848	Euing, William, & Co.	Glasgow
1856	Evans & Son	Bristol
1834	Ewing, James, & Co.	Glasgow
1855	Fadul, Cordahi & Co.	Alexandria
1834	Farbridge, R. J., & Co.	Manchester
1842	Farnworth & Jardine	Liverpool
1849	Farrand, Young & White	Mark-lane
1851	Fawcus, George, <i>Ship-builder</i> ...	North Shields
1847	Featherstone & Elder	Newcastle
1841	Felgate, William, & Co.	Clement's-lane
1843	Fell, Jonathan, <i>Ship-builder</i> ...	Workington
1856	Fell, Trueman & Co.	Liverpool
1845	Fellows, Henry, & Son, <i>Ship-builders</i>	Yarmouth
1834	Fenning & Shepard	Lloyd's
1834	Fenwick & Laroche	St. Mary-at-Hill
1850	Fernie, Brothers, & Co.	Liverpool
1852	Ferrer, Joachim	Malaga
1857	Ferrier & Atwood	Liverpool
1853	Fesser & Co., <i>Lloyd's Agents...</i>	Havana
1842	Fielden, Brothers, & Co.	Liverpool
1839	Filby & Co.	Fenchurch-street
1851	Findlay, T. D., & Co.	Glasgow
1855	Findlay, Richardson & Co.	Manila
1853	Finlay, Campbell & Co.	Liverpool
1834	Finlay, Hodgson & Co.	St. Helen's-place
1854	Finlay, Scott & Co.	Bombay
1857	Finlayson, Alexander V.	Liverpool
1848	Finnie (Archibald) & Son	Kilmarnock & Troon
1848	Fisher, William, & Son	Liverpool
1853	Flemmich, J. F.	Antwerp
1858	Fletcher, G. H., & Co.	Liverpool
1845	Fletcher, H., Son, & Fearnall, <i>Union-dock</i>	Limehouse

1855	Flower, M ^c Donald & Co.	Melbourne
1852	Flower, Salting & Co.	Sydney
1849	Foley & Aikman	Mark-lane
1852	Footner, Son, & Terry	Botolph-lane
1834	Forbes, Forbes & Co.	King William-street
1834	Forbes & Co.	Bombay
1855	Ford, Curtis & Curtis	Minories
1848	Ford, Robert Thomas	Sydney
1857	Forsyth, Thomas, <i>Ship-builder</i>	South Shields
1857	Foscolo, Peter	Galatz
1858	Foster, Lacy & Co.	Cornhill
1844	Foulds & Bone	Greenock
1853	Fowler & Dagnall	Liverpool
1851	Fowler & Co....	Alexandria
1835	Fox, G. C., & R. W.	Falmouth
1855	Fox, G. H., & Co.	Adelaide
1852	Fox, Bromham & Lewis	Liverpool
1856	Fox, Sons, & Co., <i>Merchants</i>	Plymouth
1858	Frances, G. C.	Graham's Town
1857	Francis, Edward	Leadenhall-street
1858	Franklin, J. J.	Madras
1856	Fraser, Eaton & Co....	Sourabaya
1857	Fraser & Co.	Penang
1853	Freestone, Wayth & Co.	Change-alley
1854	Frith, Robert, & Co.	Bombay
1845	Frith, Sands & Co.	Austin-friars
1842	Frost, Thomas, Jr.	Liverpool
1855	Frushard, George Edward	Leadenhall-street
1847	Fry & Davison	Fenchurch-street
1857	Fullarton, D., & A., & Co., <i>Ship-builders</i> , Ayr	
1834	Fuller, George	Riches-court
1858	Fyffe & Machan, <i>Ship Brokers</i>	Dundee
1847	Gaddy & Lamb, <i>Ship-builders</i>	Newcastle
1857	Gaetano, Mansco	Naples
1856	Galatti, S. C., <i>Insurance Broker</i>	Liverpool
1850	Gamman, Henry, <i>Ship and Insurance Broker</i>	Great St. Helen's
1856	Gard'ner, Brooke & Co.	Moulmein

1841	Gee & Co.	Hull
1857	Gent, James, <i>Ship-builder</i>	Plymouth
1855	George, Charles, <i>Insurance Broker</i>	Aberdeen
1857	Georgala, S., & Co.	Alexandria
1850	Ghose, R. G., & Co.	Calcutta
1855	Giannacopulo & Cochilani	Liverpool
1855	Gibb, T. A., & Co.	St. Helen's-place
1852	Gibb, Livingston & Co.	Hong Kong
1834	Gibbs (Antony) & Sons (2 copies)	Bishopsgate-street
1836	Gibbs, Bright & Co. (2 copies)	Liverpool
1840	Gibbs, William, & Co.	Valparaiso
1846	Gibbs, William, & Co.	Lima
1846	Gibbs, William, & Co.	Arequipa
1854	Gibbs, William, & Co.	Tacna
1843	Gibbs & Hyem	George-lane
1841	Gibson, Edward, & Son, <i>Ship-builders</i>	Hull
1849	Gideon, L., & Son	St. Helena
1849	Gilchrist, Watt & Co.	Sydney
1853	Gillanders, Arbuthnot & Co.	Calcutta
1852	Gillespie, George, & Co.	Glasgow
1845	Gillespy, Son & Scott	Brabant-court
1856	Gillett, J. L.	Bombay
1853	Gilman, Bowman & Co.	Shanghai
1847	Gilman & Co.	Canton
1856	Gilman & Co.	Foo Chow Foo
1856	Gilmour (Allan) & Co.	Quebec
1845	Gilmour, Rankin & Co.	Miramichi
1855	Girvin, Robert	Liverpool
1852	Gisborne & Co.	Calcutta
1855	Gladstone, George Joseph, <i>Ship- wright-surveyor</i>	Blackwall
1848	Gladstone, Wyllie & Co.	Calcutta
1854	Gladstone, Wyllie & Co.	Rangoon
1855	Gladstone & Co.	Liverpool
1834	Gledstones & Co. (2 copies)	Austin Friars
1849	Glynn, J., & Son	Liverpool
1855	Goddard, Finch & Co.	Laurence Pountney-lane
1856	Goldfinch, John Matthew	Faversham

1848	Goodliffe & Smart	17, Gracechurch-street
1847	Gordon, John, & Co.	Liverpool
1856	Gordon & Lamb, <i>Lloyd's Agents</i>	St. Thomas
1856	Gordon, Brothers, <i>Sail-makers, &c.</i>	Rotherhithe
1857	Gordon, Stuart, & Co.	Calcutta
1857	Gosman & Smith	Rood-lane
1834	Gould, Nathaniel	London
1855	Gourlay, Brothers, & Co., <i>Engineers & Iron Ship-builders</i>	Dundee
1848	Gow, Allan C., & Co.	Glasgow
1854	Graham, George, Esq., <i>Registrar-General</i>	Somerset-house
1847	Graham, William, & Co.	Glasgow
1852	Graham, William, & Co.	Manchester
1847	Graham, W., & A., & Co.	Bombay
1851	Graham, Kelley & Co.	Liverpool
1857	Graham, Porter & Co.	St. Vincent's
1853	Graham, Rowe & Co.	Valparaiso
1854	Graham, Sands & Co.	Melbourne
1856	Graham & Co.	Abchurch-lane
1855	Grainger, Bristow & Johnson	Liverpool
1855	Granger, Robert, & Co.	Cape of Good Hope
1848	Grant, More & Co.	Leghorn
1849	Grasemann & Co.	Royal Exchange-buildings
1846	Graves, Samuel Robert	Liverpool
1853	Gray, B. Charles T., & Sons	Great St. Helen's
1848	Gray, William...	Lloyd's
1853	Gray & Buchanan	Greenock
1854	Gray & Buchanan	Glasgow
1846	Gray & Cay, <i>Ship & Insurance Brokers</i>	Dundee
1834	Green, R., & H.	Blackwall
1844	Green, F. W., <i>Ship-builder</i>	Bristol
1848	Green, Joseph de Puisaye	San Francisco
1851	Green, F., & Co.	Cornhill
1851	Green, Henry A.	Buenos Ayres
1855	Greenhill & Co.	New Broad-street
1856	Greenhow, T. E., & Co.	147, Fenchurch-street
1857	Greenup, G. N., & Co.	Manchester
1849	Greenshields & Co.	Liverpool

1834	Greenwell, W. N., & Son, <i>Ship and Insurance Brokers</i>	Newcastle
1834	Gregson & Co.	Austin-friars
1834	Grenfell (Pascoe) & Sons	Upper Thames-street
1837	Grenfell (Pascoe) & Sons	Liverpool
1839	Grey & Co.	Bombay
1841	Grey & Coles	4, Cullum-street
1851	Grierson & Tweeddale	Cowper's-court
1834	Griffiths, N., Tate & Fisher	White Hart-court
1856	Griffiths, Owen, <i>Ship-builder</i>	Nevin
1850	Grindlay, Walter, & Richard	Liverpool
1853	Grindlay & Co.	Bishopgate-street
1846	Grinnell, Minturn & Co. (<i>2 copies</i>)	New York
1856	Groves, Robert	Middlesbro'
1834	Guest, Sir J., Bart., & Co., (<i>2 copies</i>)	King's Arms-yard
1850	Guinot & Reynard	Marseilles
1851	Gulcher, P. C.	Amsterdam
1856	Guthrie & Co.	Singapore
1855	Guthrie, James Alexander	Mauritius
1858	Gwyer, S. W., <i>Ship & Insurance Broker</i> ,	Bristol
1834	Hackwood & Trevarthen	Rotherhithe
1855	Haddon, John...	52, Lime-street
1834	Haldimand, George, & William	Lloyd's
1856	Hall, Bernard, & Co.	Liverpool
1846	Hall, G. W., & W. J., <i>Ship-builders</i>	Sunderland
1846	Hall, John, & Co.	Newcastle
1849	Hall, John, jun., & Co.	Mincing-lane
1856	Hall, Stephen B.	Hong Kong
1856	Hall, William, & Co...	Penang
1846	Hallett, James, <i>Ship-builder</i>	Hull
1851	Halliday, McMillan & Co.	Akyab
1853	Haly, John, & Co.	Philpot-lane
1856	Hamilton, John	Liverpool
1857	Hamilton, Gray & Co.	Bangkok
1851	Hamiltons & Co.	Glasgow
1849	Hamlin, George, & Co.	Leadenhall-street
1857	Hamlin, Thomas, & Co.	Greenock
1847	Hammond, George, & Co., <i>Ship Agents</i>	Deal, Ramsgate, & Margate

1853	Hamond, Charles F.	Newcastle
1856	Handley, H.	Calcutta
1838	Handysides & Henderson	Glasgow
1834	Hankey (Thomson) & Co.	Mincing-lane
1855	Hanney, John M.	Liverpool
1834	Hanson, Brothers, & Co.	Great Winchester-street
1845	Hanson & Co.	Smyrna
1847	Hanson, Charles S.	Constantinople
1853	Hardcastle, William	Lloyd's
1857	Harding, William J.	Newcastle
1856	Hardman, Charles A.	Lloyd's
1857	Hardwicke, Jones & Maurice	17, Gracechurch-street
1848	Hardy, Thomas, & Co.	Barbadoes
1834	Harford, Rivaz & Co.	Lloyd's
1837	Harnett, W. C., & H.	Great St. Helen's
1857	Harper, Henry	Rio de Janiero
1834	Harper, Samuel	Lloyd's
1851	Harper, E. N.	Jerusalem Coffee-house
1855	Harratt, Charles	Royal Exchange-buildings
1857	Harries, A. B., & Co., <i>Ship Agents</i>			Milford
1839	Harris, Anthony, <i>Ship-owner</i>	Middlesbro'
1855	Harris, Anthony	Lloyd's
1844	Harris, Richard, & Son	Great St. Helen's
1854	Harris, Samuel	Mansel-street
1837	Harrison, Thomas, & James...	Liverpool
1854	Hart, Theodore	Montreal
1854	Hartley, James, & Co.	Leadenhall-street
1858	Hartley, J. G., & Co.	West India Dock-road
1855	Hartsen, Brothers	Amsterdam
1856	Harvey, Thomas, & Sons, <i>Ship-builders</i> , Ipswich			
1840	Harvey & Co	Hayle
1854	Hastie, Robert, & Co.	Glasgow
1840	Haviside, T., & Co.	Cornhill
1856	Hawes, Stanbridge & Hedley	Cape Town
1834	Hawthorn & Shedden	Lime-street
1842	Hay, James, <i>Edinburgh Ropery Company</i>			Leith
1855	Hay (John Ogilvy) & Co.	Akyab
1856	Hayman, Walter A.	Liverpool

1852	Hayton, Thomas, <i>Ship & Insurance</i> <i>Broker</i>	Llanelly
1844	Hayward, T. C.	Minories
1855	Heald, Mathwin & Co.	Constantinople
1843	Heard (Augustine) & Co.	Canton
1857	Hearn, R. D.	Liverpool
1846	Heath & Co.	Old Jewry
1841	Heatley, Cowan & Co.	Glasgow
1857	Heatley, Cowan & Co.	Great Winchester-street
1841	Heatley, Evans & Co.	Valparaiso
1854	Hederich, F. (<i>2 copies</i>)	Bremen
1844	Hegan, Joseph, & Co.	Liverpool
1852	Hegan, Joseph, & Co.	Valparaiso
1852	Hegan, Joseph, & Co.	Tacna
1852	Hegan, Joseph, & Co.	Lima
1834	Heintz, Robert, & Son	Lloyd's
1849	Hemery, Charles	Threadneedle-street
1858	Henderson, D., & W.	Glasgow
1847	Henderson, Robert, & Arthur	Liverpool
1844	Henderson, R., & J.	Mincing-lane
1849	Henderson (Patrick) & Co.	Glasgow
1850	Henderson, James, & Son, <i>Ship-</i> <i>builders</i>	Renfrew
1852	Henderson, George, & Co.	Calcutta
1857	Henlé, Simkin & Huguenin	Fenchurch-street
1852	Henty, Learmouth & Co.	Portland Bay
1838	Herring, George, & Arthur, & Co.	Old Broad-street
1856	Heugh, Balfour & Co.	Manchester
1855	Hewitt, Walter A.	Lloyd's
1848	Heycock, Henry	Manchester
1855	Hibbert, James, & Co.	Cornhill
1856	Hickie, Borman & Co.	Leadenhall-street
1851	Higgin, Edward, & Co.	Liverpool
1854	Higgin, Edward, & Co.	Great St. Helen's
1840	Hill, Brothers	Riga
1852	Hill (Alexander) & Co.	Riga
1853	Hill, Alfred, Son, & Meadows	Milk-st., Cheapside
1846	Hill, Charles, & Sons, <i>Ship-builders</i>	Bristol

1858	Hill, Charles, & Sons, <i>Ship Brokers</i>	Cardiff
1856	Hill, James, & Sons	Great Winchester-street
1854	Hill (Laurence) & Co. <i>Iron Ship-builders</i>	Port Glasgow
1856	Hill, Richard, & Son, <i>Ship-builders</i> ...	Plymouth.
1839	Hills & Wishaw	St. Petersburg
1855	Hoad, Brothers, <i>Ship-builders</i> ...	Rye
1846	Hoare, Buxton & Co.	Old Broad-street
1848	Hoare, Miller & Co.	Calcutta
1834	Hobson, Allfrey & Co.	Great St. Helen's
1845	Hodges, Edward, & Co.	Deal & Ramsgate
1834	Hodges & Johnson	33, Royal Exchange
1848	Hodgkinson, Sir G. E., & Co. ...	East India Chambers
1835	Hodgson, M. A.	Great St. Helen's
1854	Hoffmann, C., & Co.	Railway-place
1853	Hoffmann, Henry	Broad-street-buildings
1857	Hoffmann, William	Monte Video
1844	Hogg & Robinson	Ingram-court
1845	Holderness & Chilton	Liverpool
1849	Holland, Thompson & Co.	Great Winchester Street
1842	Holliday, Wise & Co.	Manilla
1846	Holliday, Wise & Co.	Hong Kōng
1844	Holman, John	Topsham
1856	Holmes, Knevitt & Holmes	Leadenhall-street
1850	Holmwood, Charles	Lloyd's
1850	Holt, George A.	New Orleans
1853	Hooper, Henry	Lloyd's
1855	Hooper & Baker	Great Tower-street
1854	Hooper & Strangman	Billiter-square
1843	Hooton, William, & Nephew ...	18, Cannon-street
1856	Hopcraft & Broadwater	Billiter-street
1846	Hopper, Thomas D.	Lloyd's
1855	Hore, James	Exmouth
1849	Horne, Charles R.	Buenos Ayres
1856	Horowitz, Simon, <i>Agent to Lloyd's (3 copies)</i>	Odessa
1834	Horrockses, Miller & Co.	Bread-street
1845	Horsfall, Charles, & Sons	Liverpool
1848	Hosking, James, & Co.	Sun-court, Cornhill

1848	Hotchkin & Mobbs	Bishopsgate-street
1856	Houlder, Brothers, & Co.	Leadenhall-street
1838	Howard, E. B., & Co.	Lloyd's
1856	Howard & Wood	Bombay
1834	Howden (Alexander) & Son	Birchin-lane
1857	Howell, C. W.	London
1834	Hubbard, J., & Co.	Birchin-lane
1840	Hubbuck, Thomas, & Son	Fenchurch-street
1837	Hudig, John	Rotterdam
1853	Hudson, R., & Sons,	<i>Custom-house Agents, Sunderland</i>		
1854	Hughes, Horatio N.	Liverpool
1850	Humble & Grayson,	<i>Ship-builders</i>		
1858	Humphrey & Son,	<i>Ship-builders</i>		
1837	Hunter, James, & Co.	Greenock
1852	Hunter, R. H., & Co.	Billiter-square
1856	Hunter & Erichsen	Newcastle
1855	Huschke, A. H., & Co.	Manchester
1855	Huschke, A. H., & Co.	Bombay
1838	Hutchinson, John,	<i>Ship-builder</i>		
1834	Hutchison & Thornton	New City Chambers
1852	Hutchison, Robert	Liverpool
1834	Huth, Frederick, & Co.	Moorgate-street
1848	Huth, Frederick, Gruning & Co.	Valparaiso
1856	Hyde, J. M., & Co.,	<i>Iron Ship-builders</i>		
1841	Hyde, Hodge & Co.	Great St. Helen's
1850	Hyde, Samuel, & John Jones	Lloyd's
1846	Im Thurn, J. C., & Co.	Leadenhall-street
1838	Imrie & Tomlinson	Liverpool
1857	Ingate, C. C., & Son	Fenchurch-street
1858	Innes, Robert,	<i>Ship-builder</i>		
1853	Ionides, E. C.	Old Broad-street
1850	Ireland, George	Mauritius
1849	Irving, Ebsworth & Holmes	Gresham-place
1855	Irwin, Thomas H.	Liverpool
1849	Isenbaert, E. J.	<i>Ship Broker</i>		
1856	Ivens, W. H.	...	Colonial	Chambers, Crutched Friars
1847	Ivens & Chessell	Bristol
1834	Jackson, G. L., & Sons	Billiter-court

1855	Jackson, James, <i>Lloyd's Agent</i>	...	Whitehaven
1855	Jackson, John, & Son, <i>Ship Brokers</i>	...	Whitehaven
1857	Jackson, Thomas, <i>Lloyd's Agent</i>	...	Milford Haven
1848	Jackson, William	Great Winchester-street
1854	James, Henry R., <i>Ship & Insurance Broker</i>	...	Bristol
1836	Jamieson, Brothers, & Co.	Liverpool
1841	Jamsetjee, Cursetjee	Bombay
1841	Jamsetjee, Jejeebhoy, Sons, & Co.	...	Bombay
1834	Janson, William, & Alfred (2 copies)	...	Lloyd's
1843	Janssen (Vincent) & Wendt	Hamburg
1838	Janvrin, De Lisle & Co.	Austin Friars
1845	Jardine, Skinner & Co.	Calcutta
1846	Jarvis, Alfred	Port Elizabeth, Algoa Bay
1834	Jenkins, Fielder	Lloyd's
1856	Jenkins, R., <i>Ship Broker</i>	Hull
1856	Jenkins, Williams, <i>Merchant & Ship Agent</i>	...	Swansea
1856	Jenkins, W., & Co., <i>Ship Brokers</i>	...	Cardiff
1857	Jenks, R. E., & Co.	Mantanzas
1854	Jeula, Henry	Lloyd's
1836	Job, Brothers	Liverpool
1850	Jobling, Edward, <i>Lloyd's Agent</i>	...	Carlisle
1843	Johnson, Henry Samuel	Lloyd's
1848	Johnston, Alexander R.	Greenock
1845	Johnston, A. L., & Co.	Singapore
1848	Johnston, E., Son, & Co.	Liverpool
1834	Johnston, H., & J., & Co.	Cannon-street
1851	Johnstone, David, <i>Gourock Rope-work Company</i>	Greenock
1852	Jolly, R., & Son	Wapping
1855	Jones, Josiah, jun.	Liverpool
1858	Jones, Rees, <i>Ship-builder</i>	Port Dinorwic
1855	Jones, Roger Lyon	Liverpool
1847	Jones, Thomas, <i>Agent</i>	Newport, Mon.
1857	Jones, Thomas	Aberystwith
1852	Jones, Brothers, & Co., <i>Ship Brokers</i>	...	Newport, Mon.
1847	Jones, G. W., & Co., <i>Ship Brokers</i>	...	Newport, Mon.
1834	Jones, Palmer & Co. (2 copies)	...	Liverpool
1836	Jones, R. G., Price & Co.	Church-ct., Clement's-lane

1854	Jorge, Jose Vicente	Macao
1854	Joyce, Charles, & Co.	Lloyd's
1849	Joyce, Thurburn & Co.	Alexandria
1852	Just, M. Z., & Co.	Manchester
1841	Kay (Alexander) & Co.	Glasgow
1854	Keal & Roberts	Rood-lane
1852	Kelly & Co.	Calcutta
1851	Kelso, S., Wright & Co.	Liverpool
1857	Kelson, Tritton & Co.	Fenchurch-street
1847	Kendall, Edward, <i>Ship Broker</i>	Gloucester
1845	Kendall, Brothers	Liverpool
1834	Kennard (Stephen) & Co.	Austin Friars
1843	Kennedy, B., <i>Ship Broker</i>	Antwerp
1857	Kennedy, F., & Co.	Calcutta
1836	Kennedy (Lumley) & Co., <i>Ship-builders</i>	Whitehaven
1856	Ker, Bolton & Co.	Glasgow
1839	Ker & Co., <i>Agents for Lloyd's</i>	Manilla
1850	Ker, Rawson & Co.	Singapore
1853	Kerakoose & Co.	Madras
1850	Kerr, John	Greenock
1855	Kerr, Whitehead & Co.	Singapore
1855	Ketelaar, M. P.	Rotterdam
1853	Kettlewell, Drabble & Co.	Calcutta
1853	Khull, Edward	Melbourne
1844	Kidston, A. G.	Glasgow
1840	King, R., & W.	Bristol
1844	King, Brothers	Liverpool
1843	Kingston, John, & Co.	Crosby-square
1856	Kleeberg, Bernhard, <i>Ship Broker</i>	Riga
1854	Klingender, Brothers	Liverpool
1846	Knapp, James N., <i>Ship Broker</i>	Newport, Mon.
1846	Knapp, Jenkins & Co., <i>Ship Brokers</i>	Cardiff
1854	Knapp, Latch & Co., <i>Ship Brokers and Commission Agents</i>	Bristol
1857	Knight, James, <i>Ship Broker & Commission Agent</i>	Gloucester
1852	Knill, M., & Co.	Padding-lane

1857	Kuttner, White & Co., <i>Ship Brokers</i>	Hull
1841	Kuyper, Van Dam & Smeer	Rotterdam
1834	Lachlans & MacLeod	Cornhill
1856	Laidley, Ireland & Co.	Sydney
1834	Laing, James, <i>Ship-builder</i>	Deptford, Sunderland
1855	Laing, James... ..	Berbice
1852	Laing, Brothers	N. Shields
1855	Laird, Fletcher & Co.	Liverpool
1852	Lamb, Thomas, & Sons, <i>Ship-car-</i> <i>penters</i>	Greenock
1851	Lambert, Charles	Coquimbo
1852	Lambert, Charles	Swansea
1854	Laming, Alfred, & Co.	Cornhill
1849	Lamplough, W., & Co.	Old Broad-street
1846	Lamport & Holt	Liverpool
1850	Lampport, Charles, <i>Ship-builder</i>	Workington
1854	Lane & Co.	Sydney
1856	Langeveld, W. J., jun., & Co.	Amsterdam
1840	Langton, Charles	Liverpool
1856	Lascaridi & Co.	Bucklersbury
1856	Lathers, Richard	New York
1854	Laughland & Brown	Glasgow
1851	Lawrence & Co.	Liverpool
1855	Lawrence, Edward, & Co.	Bombay
1857	Lawson, George	Blyth
1856	Lawson, Brothers, & Co., <i>Lloyd's Agents</i> , Cochin	
1857	Lazarus, Wilhelm	Hamburg
1855	Le Vesconte & Vautier, <i>Ship-builders</i>	Jersey
1839	Leach & Clark	Dunster-ct., Mincing-lane
1847	Leach, Rawson & Co.	Calcutta
1854	Leary, Arthur	New York
1855	Leathley, Charles	Lloyd's
1841	Leckie & Co. (2 copies)	Bombay
1857	Lecot & Co.	Madras
1856	Lee, T. C., <i>Ship-builder</i>	Quebec
1857	Leech, John	Moorgate-street
1851	Lefebure, John, <i>Ship Agent</i>	Cork
1857	Leger, père et fils	Paris

1858	Leishman, James, & Co.	Mauritius
1855	Leisk, W. C.	Singapore
1857	Lejune, Desiré, <i>Ship Broker</i>	Antwerp
1855	Lemeire & Co.	Mauritius
1848	Lemon, James	Belfast
1849	Letts, Edwin...	Tacna
1849	Levick, Brothers	King's Arms-yard
1852	Levick, Frederick, & Co.	Charlotte Row
1856	Lewis & Gregory	New York
1858	Lewis, Edward	Crutched Friars
1841	Lidgett, John, & Sons	Billiter-street
1856	Lille, M.	Antwerp
1840	Lindsay, H. H.	New E. India Chambers
1848	Lindsay, John M.	Dundee
1834	Lindsay & Co.	Shanghai
1852	Lindsay & Co.	Canton
1846	Lindsay, W. S., & Co. (2 copies)	Austin-friars
1835	Line & Co.	Madras
1834	Lister, William, & Co.	St. Swithin's-lane
1850	Little, George, & Co.	4, Cullum-street
1850	Little, George, & Co.	Demerara
1850	Livingston, Withers & Co.	Calcutta
1850	Lloyd, Edward, & Co.	Liverpool
1841	Lloyd, Thomas, & Co.	Leghorn
1836	Lloyd's Agents	Hamburg
1845	Lockett, William, & John	Liverpool
1856	Lockhart & Co.	Havre
1855	Loewe & Langford	Circus, Minorities
1849	Longton & Longrigg	Liverpool
1856	Lorrain, Sandilands & Co.	Penang
1852	Losh, Borries & Co.	Newcastle
1834	Loudoun, John, & Co.	Glasgow
1847	Lough, Richard	Blyth
1844	Louthean, George, & Cross...	Liverpool
1851	Lucas, G. W. <i>Ship & Insurance Broker</i>	Bristol
1857	Lucas, Micholls & Co.	New Broad-street
1847	Lumsdon & Byers	Sunderland
1853	Lungley, Charles, <i>Dock Yard</i>	Deptford Green

1854	Lupi, Luigi	Genoa
1834	Lupton, W. S.	Lloyd's
1841	Luscombe, Driscoll & Co.,	<i>Ship Agents</i>			Plymouth
1854	Lyll, Mackenzie & Co.	Melbourne
1846	Lyll, Scott & Co.	Sydney
1852	Lyll, Still & Co.	Hong Kong
1857	Lyon, Edward, & Brothers	Manchester
1847	Lyon, Frederick, & Brothers	Liverpool
1848	Lyon, George	Valparaiso
1856	Lyon, Brothers, & Co.	Bombay
1834	M'Andrew, William, & Sons	King William-street
1848	M'Arthur & Binnie	Greenock
1854	M'Callum, C.	Water-lane
1855	M'Calmont, Brothers, & Co.	Crown-court, Philpot-lane
1855	M'Ewen, William	Glasgow
1834	M'Farquhar & Co	George-st. Mansion-house
1853	M'Henry, James	Savannah, U.S.
1852	M'Kenzie, David,	<i>Ship & Insurance Broker,</i>			Dundee
1834	M'Keverigan & Semple	Liverpool
1844	M'Laren & Schwabe	Glasgow
1858	M'Lellan, James, & Co.	Greenock
1839	M'Leod, D. R., & Co.,	<i>Commission</i>			
	<i>Merchants</i>	Leith
1857	M'Leod, N., & Co.	Liverpool
1845	M'Leod, Allport & Morgan	Leadenhall-street
1857	M'Millan, Halliday & Co.	Bassein
1837	M'Nair & Dutton	Liverpool
1856	M'Neill & Co.	Samarang
1857	M'Pherson, Daniel	Cadiz
1852	M'Pherson & Francis	Hobart Town
1854	MacAndrew, Robert, & Co.	Allhallows-chambers
1847	Maccallum, Graham & Black	Glasgow
1853	Macdonald, William, & Co.	Singapore
1849	MacGoun (Archibald) & Co.	Royal Exchange-buildings
1852	Macgregor, Donald R.,	<i>Insurance Broker</i>			Leith
1857	Macindoe, Rogers & Co.	Bombay
1854	Mackay, John F.	Greenock
1849	Mackay & Bead	Frederick-pl., Old Jewry

1857	Mackay, T. M., & Co.	Moorgate-street
1846	Mackechnie, Daniel W.	Glasgow
1855	Mackenzie & Balfour	4, Cullum-street
1855	Mackenzie, Lyall & Co.	Calcutta
1852	Mackey & Co.	Calcutta
1856	Mackie & Paton	Leadenhall-street
1854	MacKillop, Stewart & Co.	Calcutta
1855	Mackinlay, J., & W.	Glasgow
1851	Mackinnon, Mackenzie & Co.	Calcutta
1842	Maclaine, Fraser & Co.	Singapore
1842	Maclaine, Watson & Co.	Batavia
1841	Maclean, Alexander	Lloyd's
1846	Maclean, Joseph, & Co., <i>Ship-builders</i>	Liverpool
1857	Macnab, Samuel	Glasgow
1851	Macpherson, A. C.	Mauritius
1851	Macrae, Begbie & Co.	Moulmain
1854	Magee, James, & Co....	New Orleans
1850	Maingay, Robin & Co.	Naples
1854	Mair & Co.	Calcutta
1856	Maitland, Ewing & Co.	Birchin-lane
1847	Malcolm, George, & Son	Hull
1850	Malenchini, Charles	Leghorn
1852	Manners, John, <i>Ship Broker</i>	Hartlepool
1855	Mansfield, J. B., <i>Ship-builder</i>	Teignmouth
1853	Mansse, George	Gracechurch-street
1848	Maples, Henry P.	Lloyd's
1855	Marshall, John	Lloyd's
1840	Marshall, George	3, Cross-lane, St. Mary-at-Hill
1848	Marsily, W. J., <i>Ship Broker</i>	Antwerp
1857	Martin, John...	Dumfries
1855	Martin, Turner & Co.	Glasgow
1848	Martin & Co....	Great St. Helen's
1851	Martin, Young & Co.	Bombay
1835	Marwood, Thomas, & Son	Whitby
1856	Marwood, Godwin & Co.	Liverpool
1834	Marzetti, J. G., & Sons	Vine-street, Minorities
1857	Mason, Thomas, & Co.	Liverpool
1856	Master Attendant, The	Colombo

1840	Matheson & Co.	Lombard-street
1855	Mathews, Barnard Robert,	<i>Lloyd's Agent,</i>			Melbourne
1857	Mathews, F. J.	Cardiff
1842	Mathews, W. D.	Penzance
1851	Matthes, J. W. F.	Amsterdam
1857	Matthews & Luff	Water-lane
1856	Maugham, Thomas		Dock Office, West Hartlepool
1858	Mauritius Dock Company (The)	...			Mauritius
1855	Maxwell, Brothers	Liverpool
1856	Maxwell & Somervail	Glasgow
1857	May, Pickford & Co.	Calcutta
1848	Maynard, Charles	St. Petersburg
1851	Meek, John	Liverpool
1834	Melhuish, Sons, & Co.	St. Swithin's-lane
1849	Melhuish, J. J., & Co.	Liverpool
1838	Menzies & Co.,	<i>Ship-builders</i>	Leith
1849	Merck, H. J., & Co.	Manchester
1844	Metcalfe, John B.	Sydney, N. S. W.
1856	Metcalfe, Thos., & Son,	<i>Ship-builders</i>			South Shields
1853	Mews, John, & Co.,	<i>Timber Merchants</i>			Rotherhithe
1855	Meyer & Co.	Liverpool
1855	Meyer & Co.	Melbourne
1852	Meyer & Co.,	<i>Ship Brokers</i>	Amsterdam
1845	Middle Dock Company	South Shields
1854	Middleton, Mackintosh & Bland	Gibraltar
1838	Middleton & Pollexfen	Sligo
1858	Mila y Mestre (Senor Don)				Francisco Havana
1856	Mildred, Goyeneche & Co.	New Broad-street
1853	Mileses & Kington	Bristol
1855	Miles, Kington & Co.	Melbourne
1858	Millar, John	Greenock
1858	Miller, G. S., & Barker	Liverpool
1850	Miller, Joseph,	<i>Ship-builder</i>	Bristol
1852	Miller, W. H. Welch	17, Gracechurch-street
1855	Miller, William Charles	Liverpool
1856	Miller, William Cowley,	<i>Ship Builder</i>			Liverpool
1845	Miller, Houghton & Co.	Liverpool
1853	Miller & Sons	Madras

1849	Milligan, Evans & Co.	Liverpool
1857	Millington, John, Jun.	Port Dinorwic
1852	Milne (Alexander) & Co.	Great St. Helen's
1845	Mitchell, John	Glasgow
1845	Mitchell, William, <i>Ship-broker</i>	Montrose
1848	Mitchell & Co.	Riga
1854	Mitchell & Co.	Sydney
1838	Mitcheson, John M.	Limehouse
1853	Mitthofer, Robert P....	Leadenhall-street
1834	Moberly, Edward	Great Winchester-street
1853	Moffatt, John	Ardrossan
1857	Möller, C.	Crutched Friars
1834	Mollett, John	Austin-friars-passage
1855	Moncrieff, Grove & Co.	Shanghai
1848	Mondel, Joseph	Liverpool
1858	Monnich & Quosbarth, <i>Ship Brokers</i> <i>and Commission Agents</i>	Dundee
1855	Montague, William L., jun.	Baltimore, U.S.
1850	Montgomerie & Greenhorne...	17, Gracechurch-street
1850	Moore, Henry	Sydney
1854	Moore, Henry, & Co.	Liverpool
1850	Moore (John Bramley) & Co.	Liverpool
1834	Morel, Auguste	Paris
1856	Morgan, W. C.	Lloyd's
1855	Morgan & Co., <i>Ship Brokers</i>	Cardiff
1846	Morgan, Melbourn & Co.	Batavia
1855	Morice, Hartwell, <i>Ship Broker</i>	Swansea
1841	Morice & Towne (2 copies)	Cannon-street
1854	Morison, R., & Co.	Havana
1856	Morris, J., & D., <i>Patent Slipway</i>	Pelaw, Newcastle
1834	Morris, Thomas, & Co. (2 copies)	Liverpool
1857	Morrison, James, & Co.	Philpot-lane
1856	Morrison, John, & Co.	Leadenhall-street
1854	Morrison, Seager & Co.	Palermo
1853	Morrison, William, <i>Ship Broker</i>	Newcastle
1853	Morrow, Son, & Garbutt	Liverpool
1855	Morton, James	Greenock
1856	Morton, John Thomas	Leadenhall-street

1857	Moser & Co.	Oporto
1855	Mosley (Thomas), Hurst & Co.	Manchester
1855	Mosley (Thomas), & Co.	Gibraltar
1834	Moss, Charles, & Co. (2 copies)	Fenchurch-street
1854	Moss, H. E., & Co.	Liverpool
1839	Moss, James, & Co.	Liverpool
1854	Mouritz, George A.	Melbourne
1857	Muir, George... ..	Malta
1841	Muir & Leighton	Liverpool
1849	Mullock, John, & Sons, <i>Ship Agents</i>	Limerick
1852	Munn, R. A., & Co.	Liverpool
1854	Munro, George L., & Co.	Gracechurch-street
1857	Münster, H. F.	Venice
1853	Mure, William, <i>H. B. M. Consul</i>	New Orleans
1849	Murison, James, & Co.	Glasgow
1853	Murphy, Arthur J., <i>Agent</i>	Newport, Mon.
1857	Murrays, Loxdale, & Co.	Liverpool
1852	Must, Thomas	Portland Bay
1845	Myers (William Joseph) Son, & Co.	Liverpool
1849	Myers, Bland & Co.	Valparaiso
1845	Nairne, Alexander	London
1844	Napier, Robert, & Sons, <i>Engineers and Iron Ship-builders</i>	Glasgow
1834	Natusch, Frederick	New City-chambers
1853	Neilson, Brothers	Great St. Helen's
1856	Nelson, Charles Coventry	Langbourn Chambers
1848	Nelson, Thomas, & Son	Botolph-lane
1857	Nelson, Ismay & Co.	Liverpool
1834	Newman, Hunt & Co.	New Broad-street
1851	Nichols, T., & C.	Leadenhall-street
1854	Nicholson, Germain	Melbourne
1856	Nicholson, John, & Co., <i>Ship-builders</i>	Annan
1858	Nicholson & Doward	Liverpool
1852	Nicholson, W., & Sons	Sunderland
1856	Nicholson & Peacock	Mark-lane
1856	Nicholson & Ridings... ..	Nelson, New Zealand
1853	Nicholson & Whittle	Liverpool
1857	Nicholson, Brothers, <i>Ship Brokers</i>	Liverpool

1853	Nickels, George, <i>Ship-builder</i>	...	Fowey
1844	Nickels, J. T.	Liverpool
1834	Nickols, John, & Co.	Seething-lane
1845	Nickols & Eastty	Liverpool
1855	Nicol, A.	Aberdeen
1843	Nicol, William, & Co.	Bombay
1849	Nicol, William, <i>Ship Broker</i>	Liverpool
1840	Nicolle, Philip, jun.	Jersey
1844	Nobel & Holtzapffel, <i>Ship Brokers</i>	Amsterdam
1855	Northcote, C., & C. J.	Great Tower-street
1858	Norwood & Co.	Hull
1856	Noyes, John, & Co.	Leadenhall-street
1858	Nuttall, Mars & Co.	Liverpool
1855	O'Brien, Henry H.	Queenstown
1850	Offor, George	New City-chambers
1853	Ogden, Henry	New York
1834	Ogilby, Moore & Co.	Ingram-court
1834	Oliverson, Richard & Robert	Lloyd's
1842	Ollier & Co.	New E. India Chambers
1856	Orr, James, <i>Ship-broker & Com. Agent</i> ,	Londonderry	
1858	Orr, William	Greenock
1849	Orr, William, & Co.	Glasgow
1850	Orr, Hunter & Co.	Greenock
1841	Orzainqui, José M.	Havana
1856	Ossa i' Escobar	Copiapo
1858	Oswald, Henry C.	Aberdeen
1852	Oswald, Fitze & Co.	George-yard
1856	Otoni, Téophilo Bénéd ^{to}	Rio Janeiro
1843	Owen, John, Downing & Co. <i>Ship</i> <i>Brokers & Lloyd's Agents</i>	Cardiff
1855	Owen, Hazell & Richardson	St. Mary Axe
1854	Owen, H., & Sons	Carnarvon
1850	Palgrave, W. B., & C., & Co., <i>Ship Agents</i> ,	Dublin	
1846	Palmer, D. B.	Yarmouth
1839	Palmer, George, & C. M.	Newcastle
1858	Palmer, Brothers, & Co., <i>Iron Ship-</i> <i>builders</i>	Jarrow
1834	Palmer, M'Killop, Dent & Co.	King's-arms-yard

1852	Pana, Focca, Cremidi & Co.	New Broad-street
1856	Pandia, T., Ralli & Co.	Calcutta
1844	Papayanni, G. M.	Liverpool
1852	Papayanni & Mussabini	Liverpool
1854	Paris & Co.	Liverpool
1844	Park, Richard	Hull
1855	Parlett, O'Halloran & Co.	Ceylon
1854	Parlett, O'Halloran & Co.	Cochin
1841	Parry, H. H., Brown & Co., <i>Ship-brokers</i>	Cardiff
1841	Parry, H. H., Brown & Co., <i>Ship Brokers and Commission Agents</i>	Bristol
1845	Parry & Co.	Madras
1841	Parry, Richard W., <i>Ship-broker</i>	Cardiff
1852	Pastré, Brothers	Austin Friars
1847	Patent Fuel Company (The), (<i>Limited</i>)	St. Mary Axe
1857	Paterson, J. B.	Smyrna
1854	Paton, William P., & Co.	Glasgow
1857	Paton, McNicol & Co.	Liverpool
1841	Patterson, William, <i>Ship-builder</i>	Bristol
1857	Patxot, Manuel	Barcelona
1853	Paull, M'Cappin & Son	Liverpool
1857	Pavenstedt & Co.	Hamburgh
1857	Payne, J.	Mauritius
1849	Peacock, Brothers, <i>Ship-builders</i>	Sunderland
1852	Peacock, John, & Co.	Gibraltar
1834	Pearce, George	Lloyd's
1848	Pearce, S., & W.	Liverpool
1854	Pearse, M., & Co., <i>Iron Ship-builders</i>	Stockton
1857	Pearse & Midlane	Bush-lane
1843	Pearson, Richard T....	Hamburgh
1855	Pearson, Z. C., Coleman & Co.	Great St. Helen's
1854	Pearson, Z. C., Coleman & Co.	Hull
1856	Peel, Cassels & Co.	Bombay
1844	Peel, Stevenson & Co.	Liverpool
1857	Pellatt, F.	Woolwich
1857	Pellatt & Johnson	John-street, Minories
1834	Pemberton, W., & Co.	New Broad-street
1852	Pender, John, & Co.	Manchester

1855	Perrin, Roebuck & Co.	Riches-court
1855	Perrott & Perrott	Tenter-street
1856	Persse, Thomas Moore	Galway
1857	Petrie, W. G....	Liverpool
1856	Peverall, George, <i>Ship Broker</i>	Sunderland
1834	Phillipps, Shaw & Lowther	Royal Exchange-buildings
1853	Phillips, E. S....	Cornhill
1857	Phillips, James, & Co.	Liverpool
1849	Philpot & Co....	Gracechurch-street
1857	Phipson, Hall & Co....	Corbet-court
1840	Pickernell, Brothers	Fenchurch-street
1852	Pickersgill, John, & Son	Warnford-court
1854	Pierce, W. E.	Demerara
1854	Pile, John, & Co., <i>Ship-builders</i>	West Hartlepool
1854	Pile, William, jun., <i>Ship-builder</i>	Sunderland
1848	Pilkington, Brothers	Liverpool
1857	Pilkington, Brothers	Fenchurch-street
1848	Pim, James, & Co.	Dublin
1846	Pinto, Perez & Co.	Crutched-friars
1834	Pirie, John, & Co.	Birchin-lane
1842	Pitcairn, John, & Sons	Finsbury-circus
1841	Pitcairn, Syme & Co.	Batavia
1852	Plant, James	Manchester
1834	Plummer, R., jun., & Co.	Newcastle
1834	Poole, John, & Co.	Philpot-lane
1837	Poole, James, & Co....	Liverpool
1848	Pope, Brothers, <i>Ship-builders</i>	Plymouth
1840	Poppelwell, Robert, & Co., <i>Lloyd's Agents</i> , North Shields	
1855	Portelli, Schembri & Co.	Leadenhall-street
1856	Porter, Vander Byl & Co.	Cape of Good Hope
1851	Portland Ship-building Company	Troon
1854	Pothonier, M. C.	Liverpool
1843	Potter, Brothers	Liverpool
1844	Potter & Co.	Calcutta
1845	Potter, Wilson & Co.	Glasgow
1853	Potts, Edward, <i>Ship-builders</i>	Seaham-harbour
1848	Potts, R. H., & Brothers, <i>Ship-builders</i>	Sunderland
1852	Pow & Fawcus	North Shields

1850	Powell, Henry, & Son	Fenchurch-street
1854	Power, A. M.	Liverpool
1834	Powles, Price & Co.	Gracechurch-street
1834	Preston, Edmund	Liverpool
1840	Price & Co. (2 copies)	Liverpool
1855	Priest, Brothers	Hull
1840	Prior, Turner & Co.	Commercial-buildings
1857	Proudfoot, John, & Co.	Glasgow
1834	Prowse (J. Sparke) & Hall	Clement's-lane
1845	Prowse, J., & Co.	Liverpool
1857	Prowse, W. H. & Co.	Liverpool
1856	Pryde, R. D.	Dundee
1853	Pryde & Co.	Liverpool
1843	Purrier & Co.	Calcutta
1855	Pustau, William, & Co.	Hong Kong
1855	Pyman, George, <i>Ship Broker</i>	West Hartlepool
1847	Ralli, Brothers	Finsbury-circus
1853	Ralli, Brothers	Calcutta
1848	Ralli, Thomas, & Co.	Constantinople
1855	Ralli & Mavrojani	Calcutta
1857	Ralli & Scaramanga	St. Peterburgh
1842	Rangel, Woollett & Co.	Lime-street-square
1856	Rankine, James	Glasgow
1834	Rasch, A. A.	Lloyd's
1856	Ratchford, E. de Wolf	Liverpool
1834	Rathbone, Martin & Co.	Liverpool
1849	Rathbone, Brothers, & Co.	Liverpool
1853	Ratray, William, & Co.	Clement's-lane
1855	Rautenberg, Schmidt & Co	Singapore
1834	Rawson, Sons, & Co....	Moorgate-street
1847	Rawson, Aikin & Co. (2 copies)	Liverpool
1855	Ray, John	Highbury
1834	Rayden & Reid	King William-street
1856	Redfern & Alexander	Great Winchester-street
1834	Redhead, L.	Mark-lane
1854	Redman & Klamberg	Old Broad-street
1854	Redway, Thomas	Exmouth
1857	Reed, J., & R.	St. John, New Brunswick

1855	Reid, Alexander	Galle, Ceylon
1858	Reid, Hugh	Akyab
1852	Reid, John, & Co.,	<i>Iron Ship-builders</i>			Port Glasgow
1848	Reid, W.,	<i>Insurance Broker</i>		...	Aberdeen
1852	Reiss, L., Brothers, & Co.	Nicholas-lane
1852	Reiss & Co.	China
1834	Remington & Co.	Bombay
1851	Rennie, Clowes & Co.	Liverpool
1850	Rennie, Scovel & Co.	Bombay
1857	Rew, George Crawford	Austin Friars
1852	Reynolds, Jacob	Lloyd's
1840	Richardson, Brothers	Swansea
1844	Richardson, James, & Co.	Glasgow
1857	*Richardson, W. F., & Co.	Great St. Helen's
1851	Richardson, Findlay & Co.	Glasgow
1854	Richardson, Johnstone & Co.	Mauritius
1857	Riches & Kay,	<i>Ship Brokers</i>		...	Sunderland
1857	Richmond, Thomas Robert			...	Bombay
1857	Richter, J. A.	Hamburg
1852	Ricketts, John	Hong-Kong
1844	Ricketts, Boutcher & Co.	St. Michael's-court
1849	Rickinson, John	Whitby
1834	Ridley, Anthony	London
1851	Ridley & Sons	Newfoundland
1857	Rigaer Manufactur Comité	Riga
1851	Ritchie, Steuart & Co.	Bombay
1836	Ritherdon & Thompson	Fenchurch-street
1836	Ritson, Robert, & Co.,	<i>Ship-builders</i>			Maryport
1844	Rivaz, Francis	Lloyd's
1854	Roberts, Samuel	Bangor
1842	Robertson, Alexander	Peterhead
1854	Robertson, George, & Sons	Limehouse
1855	Robertson, J. M., & Co.	Colombo
1848	Robertson & Mackay	Glasgow
1849	Robertson, Brothers...	Liverpool
1856	Robertson & Co.	St. Michael's-alley
1857	Robertson & Co.	Grangemouth
1857	Robinows & Majoribanks	Glasgow

1834	Robinson, John, & Sons	George-yard
1847	Robinson, Balfour & Co.	Calcutta
1850	Robinson & Fleming...	Austin-friars
1856	Robinson & Co.	Gresham House
1855	Robson, William Frogatt, Esq.	London
1857	Rodde, Schroder & Co.	Lubeck
1839	Rodger, Best & Co.	Liverpool
1857	Rodocanachi, T. P.	Odessa
1852	Rodrick, Henry, & Co.	Fenchurch-street
1857	Rogers, Gladstone & Co.	Billiter-street
1841	Rogers, John, & Co., <i>Ship Brokers</i>	Newport, Mon.
1856	Rogers, John, & Sons, <i>Ship Brokers</i>	Cardiff
1856	Rogerson, John, & Co.	Newcastle
1857	Ronaldson, Henry	Rood-lane
1839	Rose, John T., & Co., <i>Ship-builders</i>			Leith
1855	Rose & Duff	Demerara
1834	Ross & Ash	Old Broad-street
1836	Ross (Hamilton) & Co.	C. G. Hope
1842	Ross, Henry John	Messina
1857	Ross, J. Grafton	Sydney
1857	Ross, Brothers	Liverpool
1846	Rostron, Richard, & Co.	Manchester
1851	Rostron, Dutton & Co.	Rio de Janeiro
1836	Rotheram, William	Liverpool
1856	Rothery, H. C., Esq.	Admiralty
1838	Rothschild, N. M., & Sons	St. Swithin's-lane
1834	Rougemont, D. Alexander	Lloyd's
1856	Roux, Jean, Jacques	Bordeaux
1858	Rowes & Collinson	17, Gracechurch-street
1840	Roxburgh, Robert, & Co.	Austin-friars
1844	Roxburgh, Richardson & Co.	Glasgow
1840	Roxby, Henry, & Co.	Lime-street
1837	Royden, Thomas	Liverpool
1855	Russell, George	Lower Thames-street
1834	Russell & Sturgis	Manilla
1834	Russell & Co.	Canton
1852	Russell & Co.	Shanghai
1853	Russell (J. Scott) & Co.	Gt. George-st., Westminster

1849	Rustomjee (Manackjee)	Calcutta
1854	Rutherford, John,	<i>Duke Shore Dock</i>		Limehouse
1834	Ryan & Dale	Broad-street
1858	Ryder, James, & Son	Liverpool
1858	Ryder, James, & Co.	Pernambuco
1856	Ryder & Tetley (2 copies)	Liverpool
1852	Rylands, Joseph	Hull
1834	Sack, Bremer & Co.	London-street
1842	Sadler, Francis A.	Lloyd's
1834	Sadler, Harrison & Co.	Austin-friars
1834	Sadler, W. F.	Lloyd's
1834	St. Croix, P., & F. de	Jersey
1858	Sainty, Philip, M., & Co.,	<i>Ship-builders</i>		Colchester
1855	Salisbury, Robert Bell	Penny-fields, Poplar
1857	Salomez, Ainé	Dunkirk
1834	Sampson, Mitchell & Co.	New Broad-street
1856	Samuelson, S. H.	Railway-street, Hull
1856	Samuelson (Martin) & Co.,	<i>Iron Ship-builders,</i>		Hull
1837	Sanderson, Frys, Fox & Co. (2 copies)			St. Helen's-place
1857	Santa Maria & Lertora	Genoa
1853	Santa Maria, Uribe & Co.	Liverpool
1854	Sasse, C. J., & Huger, F.	Antwerp
1852	Satterthwaite, T. B.	New York
1845	Saunders, Charles	Liverpool
1838	Saunders, William Wilson	Lloyd's
1856	Sawyer, William	Great St. Helen's
1856	Scaife, Reginald	Melbourne
1857	Schencking, Aug. B.,	<i>Agent to Lloyd's,</i>		Toulon
1845	Schilizzi, E., & J. P., jun.	Liverpool
1855	Schilizzi, Stephen P.	Liverpool
1854	Schilizzi & Co.	Circus-place, Finsbury
1854	Schilizzi & Co.	Calcutta
1856	Schnackenburg, Henry	Riga
1846	Schomberg, Capt., R.N.,	<i>Government</i>		
	<i>Emigration Agent</i>	Liverpool
1855	Schramm, Whately & Co.	Pernambuco
1834	Schunk, Souchay & Co.	Moorgate-street
1849	Schuster, Son, & Co.	Cannon-street

1853	Schwabe, Henry, & Co.	Liverpool
1851	Schwager, F. W., & Son	Valparaiso
1854	Scott, Abraham	Adelaide
1842	Scott, A., & B., & Co.	Ceylon
1857	Scott, David	Dundee
1858	Scott, James, & Co.	Queenstown
1834	Scott, Bell & Co.	Alderman's-walk
1849	Scott & Co.	Mauritius
1854	Scott & Co., <i>Iron Ship-builders</i>	Greenock
1852	Scott, H., & W.	Dublin
1834	Scott, John, & Son, <i>Ship-builders</i>	Greenock
1835	Scott, W. H., & A.	Old Broad-street
1848	Scrafton & Co., <i>Ship-builders</i>	Middlesbro'
1834	Scrutton, Sons, & Co.	Corbet-court
1857	Searight, James	St. Helen's-place
1858	Seaton, Robert	Greenock
1850	Seaton & Bryant	Padstow
1851	Sebire, James, <i>Ship-builder</i>	Guernsey
1857	Sechino, V., & Rahola	Genoa
1853	Secretan, Philip	Lloyd's
1845	Seddon, Son & Garrett	Liverpool
1834	Seldon, Robert	Leadenhall-street
1856	Sepilli, J.	Trieste
1850	Sercombe, John, & D., & J. Mackenzie	Lloyd's
	<i>See Mackenzie in list of additional Subscribers.</i>			
1857	Serena, L., & Co.	Leadenhall-street
1856	Servais, F. J. G., <i>Ship Broker</i>	Antwerp
1847	Service, C. G.	St. Benet-place
1845	Seymour, C., & W. D., & Co., <i>Ship Agents</i>	Queenstown
1856	Seymour, N. G., & Co., <i>Ship Agents</i>	Queenstown
1848	Seymour, Peacock & Co.	17, Gracechurch-street
1857	Sgardelli, A., & Co.	Ibrail
1854	Shand, C., & Co.	Ceylon
1857	Shand, C., & Co.	Madras
1851	Shand, Fairlie & Co.	Calcutta
1858	Shankland, Robert	Greenock
1846	Sharer, Lamb & Co.	Savage-gardens
1857	Sharpe, John Carr	New Broad-street

1855	Sharpe, H., & D.	Broad-street-buildings
1857	Shaw, Bland & Co.	Shanghai
1834	Shears, James, & Sons	Bankside
1846	Sheil, Richard	Liverpool
1846	Shelly, John, & Co., <i>Lloyd's Agents</i>	Yarmouth
1845	Shepherd, James, & Co.	Lime-street-square
1849	Shepherd & Co.	Fenchurch-street
1855	Sheppeard, William	Exmouth
1857	Shilston, William, <i>Ship-builder</i>	Plymouth
1857	Shircore, C. M., & Co.	Penang
1856	Sillar, W. C., & Co.	Bombay
1834	Sillem (Herman) Son & Co.	Crosby-square
1853	Silva (Bruno) & Son	Crutched-friars
1849	Simpson, Charles, <i>Agent</i>	Newport, Mon.
1842	Simpson, George	Liverpool
1848	Simpson, Mark L.	Whitby
1845	Sims, William, & Co.	Liverpool
1854	Sims, Willyams, Nevill & Co.	Queen-street-place
1850	Sinclair, William, & Co.	Liverpool
1852	Sinclair, Hamilton & Co.	St. Helen's-place
1855	Sinnott & Co.	Alexandria
1839	Slade, John	Lloyd's
1834	Small & Co.	Old Jewry
1847	Smart, George, <i>Coal Merchant</i>	Cardiff
1841	Smidt & le Maire	Copenhagen
1853	Smith, Charles, & Son	Newcastle
1834	Smith, Haskett	Sun-court, Cornhill
1853	Smith, James, jun., & Co.	Liverpool
1839	Smith, John Owen	Port Elizabeth, Algoa Bay
1856	Smith, Neil	Aberdeen
1857	Smith, R. T.	Billiter-street
1834	Smith, Thomas, & William	Royal Exchange-buildings
1857	Smith, Thomas, & William, <i>Ship-builders</i>	Newcastle
1849	Smith, W. J., <i>Shipwright, Globe Dock</i>	Rotherhithe
1852	Smith, William, & Sons	Liverpool
1856	Smith, Bell & Co.	Manilla
1855	Smith & Gregory	17, Gracechurch-street
1848	Smith & Hornsby	Ingram-court

1834	Smith, Sundius & Co.	Cornhill
1834	Smith, Simpson & Co.	George-yard, Lombard-st
1857	Smith, White & Co.	Bishopsgate-street
1852	Smyth, S. H.	Sydney, N. S. Wales
1841	Snook, Thomas E., <i>Ship-builder</i>	Mill-wall
1852	Sollitt, Monday & Co.	Hull
1851	Solomon & Moss	St. Helena
1850	Somerville & Harper	St. Benet's-place
1834	Somes, Brothers	Blackwall
1840	Soot, James	Dundee
1855	Sortan, Spiraki	Constantinople
1846	Soutter, R., & R.	Lower Shadwell
1852	Spalding, F. A., & Sohn	Stralsund
1856	Sparks, John, & Son	Liverpool
1847	Spartali & Co.	Leadenhall-street
1852	Spartali & Co.	Liverpool
1853	Speakman, Charles	Manchester
1854	Speav, W.	New York
1855	Spencer & Budden	Fenchurch-street
1852	Spencer & Gardam, <i>Ship-builders</i>	Hull
1857	Spiers, D.	Calais
1856	Spill, Burrell & Oxley	St. George-street
1858	Spyer, James, & Co.	Great Winchester-street
1842	Stabb (Ewen) & Co.	Broad-street Buildings
1847	Standering, William	Selby
1854	Stansfeld, J. L.	Lloyd's
1850	Stayner, Joseph, & Co.	Fenchurch-street
1834	Steele, Robert, & Co., <i>Ship-builders</i>	Greenock
1855	Stefanovich, Z. & Co.	Constantinople
1847	Stephen (Alexander) & Sons, <i>Ship-builders</i> ,	Dundee
1851	Stephen (Alexander) & Sons, <i>Iron and Wood Ship-builders</i>	Glasgow
1850	Stephens, Thomas, & Co. (<i>2 copies</i>)	Lime-street-square
1855	Stephens & Joaquim, <i>Agents for the Reliance Marine Ins. Office of Calcutta</i> ,	Singapore
1858	Stephenson & Jackson	Eastcheap
1853	Steuart, George, & Co.	Colombo
1845	Stevens, T. J., & S., <i>Ship Brokers</i>	Plymouth

1845	Stevens, Ham & Co., <i>Ship Owners</i> ...	Plymouth
1842	Stewart, J., & W.	Greenock
1858	Stewart, W. C., & Co.	Calcutta
1846	Still, John Mavor, <i>Lloyd's Agent</i> ...	Amsterdam
1858	Stirling & Loane, <i>Ship Agents</i> ...	Queenstown, Cork
1854	Stoddart, Brothers	Liverpool
1856	Stothert & Co., <i>Engineers and Iron Ship-builders</i>	Bristol
1857	Stout, George, & Bainbridge, William, <i>Insurance Agents</i>	South Shields
1853	Strachan, James Ford	Geelong
1847	Street, Joseph (2 copies)	Austin-friars
1850	Strick, James, <i>Lloyd's Agent</i> ...	Swansea
1853	Stringer, Edward P.	Lloyd's
1855	Strong, Robert, & Co.	Bombay
1845	Strong, Reid & Co.	Liverpool
1847	Stuckey & Bagehots	Lombard-street
1834	Suart & Simpson	Clement's-lane
1851	Sullock, G. T.	Sourabaya
1853	Sully, G. B.	Bridgewater
1852	Sully & Stowe, <i>Ship Brokers</i> ...	Cardiff
1855	Summers & Day, <i>Iron Ship-builders</i>	Northam
1856	Sunley & Maughan	London-street
1854	Suppicich, S.	Odessa
1858	Suppicich & Ryan	Constantinople
1851	Suter, M'Neilledge & Co.	Liverpool
1845	Sutton, Brothers & Kirkby	Liverpool
1854	Swain, Richard	New Orleans
1851	Swainston, George, & Co., <i>Brokers for the sale of Ships, Steamers, &c.</i> ...	Sunderland
1855	Swan, James, & Co.	Colombo
1855	Swan, John	Leadenhall-street
1855	Swan, Brothers	Constantinople
1836	Swann, R. R.	Lloyd's
1847	Sweet, T. W., & Co.	John-street, Minories
1842	Sweeting, G. W., <i>Clyde Dock</i> ...	Rotherhithe
1855	Sydney & Wiggins	Mark-lane
1851	Syme, F. D., & Co., <i>Lloyd's Agent</i> ...	Amoy

1847	Syme & Co.	Singapore
1845	Symondson, William... ..	Lloyd's
1855	Tait & Co.	Amoy
1852	Tanton & Davidson	Liverpool
1850	Tattarachi, Giacomo	Beyrout
1856	Tay Ship-building Company... ..	Dundee
1849	Taylor, Andrew, & Charles... ..	Dublin
1839	Taylor, Charles R., & Son	Liverpool
1857	Taylor & Miller, <i>Ship & Insurance Brokers</i> , Dundee	
1834	Taylor, Potter & Co. (2 copies)	Liverpool
1834	Tebbut, Stoneman & Spence	Limehouse
1843	Teighe & Smith	Fenchurch-street
1844	Teil, George, & Co.	Calcutta
1857	Telghuys, H. J. A., <i>Sworn Ship Broker</i>	Antwerp
1858	Tellefsen & Holst, <i>Ship Brokers</i>	Cardiff
1855	Temperleys, Carter & Darke	White Lion-court, Cornhill
1858	Templeton, William T., & Co.	Greenock
1848	Tennant, Charles, & Co. (2 copies)	Glasgow
1855	Tennant & Dick, <i>Commission Agents</i>	Leith
1847	Thacker & Co.	Sydney
1839	Thain, John	Dundee
1851	Thomas, David Collet	Lombard-street-chambers
1855	Thomas, F. H., <i>Ship-builder</i>	Padstow
1856	Thomas, George, <i>Merchant</i>	St. John, New Brunswick
1854	Thomas, Robert, <i>Ship-builder</i>	Nevin
1855	Thomas, George William	Poplar
1856	Thompson, Edmund	Liverpool
1834	Thompson, George, jun., & Co.	Aberdeen
1851	Thompson, Julius H., & Co... ..	Billiter-street
1850	Thompson, R., & Sons, <i>Ship-builders</i>	Sunderland
1855	Thompson, R., jun., <i>Ship-builder</i>	Sunderland
1846	Thompson, Thomas, & Son	Hull
1843	Thompson, William Henry	Lloyd's
1848	Thompson, Anderson & Co.	Liverpool
1856	Thompson, Anderson & Co.	Glasgow
1855	Thompson & Downing	Birchin-lane
1855	Thomson, Heywood, <i>Master Attendant</i> , Madras	
1834	Thomson, J., Bonar, T., & Co.	Old Broad-street

1857	Thomson, Bonar & Co.	St. Petersburg
1834	Thomson, James, & Co.	Billiter-square
1845	Thomson, Thomas, & Co.	Glasgow
1854	Thomson, Finlay & Co.	Liverpool
1852	Thomson, Watson & Co.	Cape of Good Hope
1857	Thorburn, Joseph	Liverpool
1851	Thornhill, William	Mark-lane
1834	Thornton, R., & R., & Wests	(2 copies)	...	Old Swan-lane
1834	Thurburn, Robert	Crosby-square
1855	Tindall, Peter, Riley & Co.	(2 copies)	...	17, Gracechurch-street
1840	Tindall, W. J., & R., & Co.	Clement's-lane
1850	Tobin, James A.	Liverpool
1854	Tobitt, Thomas	Leadenhall-street
1851	Todd, Findlay & Co.	Maulmain
1858	Todd & McGregor, <i>Engineers and</i> <i>Iron Ship-builders</i>	Glasgow
1857	Todd, Naylor & Co.	Liverpool
1852	Todd, Young & Co.	Glasgow
1854	Tomkinson, Thomas, & Co.	Monte Video
1846	Tonge & Co.	Liverpool
1852	Tooth & Co.	Mincing-lane
1857	Tooth, R. E., & F., & Mort...	Fenchurch-street
1857	Toscoff, N. M.	Odessa
1834	Toulmin, Livingston & Co.	Great St. Helen's
1855	Townsend, Charles Thomas...	Ipswich
1834	Travers, Joseph, & Sons	St. Swithin's-lane
1856	Treatt, J. B., <i>Ship & Insurance-broker,</i>	Exmouth
1846	Tredwen, John, <i>Ship-builder</i>	Padstow
1851	Tremain & Clemow, <i>Lloyd's Agents...</i>	Padstow
1854	Trethowan, John, <i>Ship-builder</i>	Falmouth
1858	Tromp, F. C.	Amsterdam
1853	Trowsdale, James	Stockton
1854	Trueman, Charles	Lloyd's
1857	Tuason, J. M., & Co.	Manila
1856	Tucker & Hoskins, <i>Ship-builders</i>	Bristol
1851	Tupper, William de Lara	Rio de Janeiro
1855	Turnbull, Thos., & Son, <i>Ship-builders,</i>	Whitby
1858	Turnbull, J. F., & Co.	Quebec

1854	Turner, Cadogan & Co.	Calcutta
1844	Turner & Co.	Canton
1847	Turner & Co.	Shanghai
1851	Tweddell, Marshall, <i>Ship & Ins. Broker,</i>	South Shields
1846	Twiss, Robert, <i>Ship Broker</i>	Rotterdam
1834	Tyrer, William, & James	Liverpool
1834	Tyrie, J. G.	Broad-street
1853	Tyser, George Dorman	Lloyd's
1857	Ulanga, Ortiz & Co.	Aricibo, Porto Rico
1857	Upward, Walter	Cophthall-court
1835	Usborne & Son	New London-street
1840	Vallance, Catt & Co.	Brighton
1856	Valsamachy, G. M.	Malta
1857	Valsamachy, Brothers	Constantinople
1856	Van Dam, M. M.	Rotterdam
1848	Vanden Bergh, fils	Antwerp
1853	Vanden Bey & Co.	Amsterdam
1854	Vanderspar, J. J., & Co.	Ceylon
1848	Van Es, P. A., & Co.	Rotterdam
1847	Van Notten, P., & C., & Co.	Lime-street-square
1856	Vaughan, Thomas	St. John, New Brunswick
1836	Venning, William, & Co.	Pancras-lane
1834	Vianna, Chapple & Co.	Liverpool
1843	Vining, Killey & Co.	Liverpool
1858	Vittery, Edward	Brixham
1835	Vivian & Sons	Swansea
1845	Vivian & Sons	Liverpool
1857	Vivian & Sons	Upper Thames-street
1850	Vlierboom & Suermondt	Rotterdam
1858	Vlugt, P. H. G. W. C.	Batavia
1855	Von Bergen, W.	Hamburgh
1857	Von Hagen, J. F.	Bremen
1858	Von Raspé, Roe & Co.	Catherine-court
1855	Wade & Robson	Liverpool
1854	Wait, James, & John, jun.	North Shields
1858	Walker, W., & Co.	Lavender Dock
1849	Wallace & Co.	Bombay
1857	Wallis & La Thangue	George-yard

1855	Walls, Andrew	Lloyd's
1834	Walton, Charles	17, Gracechurch-street
1855	Walton, T. J., & Co.	Great St. Helen's
1852	Warburg, Azémar & Co.	Mark-lane Chambers
1834	Ward, Samuel G.	Boston, U.S.
1857	Wardley, W. H., & Co.	Hong Kong
1854	Warrack, John, & Co.,	<i>Insurance Brokers,</i>			Leith
1834	Warre, James, & Co.	Fenchurch-street
1857	Warwick, Charles, & Co.	Kurrachee
1854	Watson, Caleb David	Liverpool
1844	Watson, Thomson & Co.	Glasgow
1852	Watt, John H.	Irvine
1852	Wattenbach, Heilgers & Co.	Mincing-lane
1852	Wattenbach, Heilgers & Co.	Calcutta
1854	Watts, Edmund H., jun.,	<i>Ship & Insurance Broker,</i>			Blyth
1858	Wayne & Co. (<i>Colliery Proprietors</i>)	Swansea			
1853	Webb, Richard, & Co.	Leadenhall-street
1855	Welch, J. K.	College-street
1853	Wencelius, F.	Cologne
1850	Westgarth, Ross & Co.	Melbourne
1854	Wheeler, Daniel, & Co.	Mobile
1853	Wheeler, E. J., & Co.	4, Cullum-street
1855	Whiting & Co.	Barge-yard
1848	White, John, & Robert,	<i>Ship-builders</i>			Cowes
1834	Whitmore, George	Lloyd's
1852	Whitney, J. P.	New Orleans
1847	Whitwill, Mark, & Son,	<i>Ship Brokers,</i>			Bristol
1843	Wigram, M., & Sons	Blackwall
1839	Wilkinson, A. O.	Threadneedle-street
1857	Wilkinson, William	Singapore
1851	Williams, John	47, Mark-lane
1850	Williams, Oliver John,	<i>Lloyd's Agent</i>			Harwich
1855	Williams, Thomas,	<i>Ship-builder</i>			...
1839	Williams, William, & Son,	<i>Fountain Dock,</i>			
1834	Williams, Foster & Co.	Upper Thames-street
1835	Williams, Foster & Co.	Swansea
1857	Williams & Geils	Fenchurch-street
1856	Williamson, Richard, & Son,	<i>Ship-builders,</i>			
					Harrington

1855	Williamson, S., & Co.	Liverpool
1857	Willington, James	Tobago
1855	Willink & Bushby	Liverpool
1834	Willis, Arthur	Crosby-square
1849	Willis, Daniel	Liverpool
1837	Willis, A., Gann & Co. (2 copies)	Crosby-square
1855	Wills, Henry, & Co.	Minories
1849	Wills, Michael, & Nicholas, G.	Lloyd's
1853	Wilson (Alexander) Nephew, & Co.	Melbourne
1848	Wilson, H. J., & Chambers	Liverpool
1857	Wilson, Henry, <i>Deputy Port Captain</i>	Cape of Good Hope
1857	Wilson, Henry	Cape Town
1834	Wilson, Robert	South Shields
1854	Wilson, M. J.	Liverpool
1856	Wilson & Barton	Clements-lane
1846	Wilson, Brothers	Glasgow
1843	Wilson, Ritelie & Co.	Colombo, Ceylon
1855	Wilson & Co....	Gallé, Ceylon
1853	Wimshurst, H.	Ratcliff Dock
1845	Windsor, Brothers	Leadenhall-street
1834	Wingate, James, & Son	Glasgow
1857	Winn, Rose & Co., <i>Gun Dock</i>	Wapping
1857	Winspear, John, <i>Ship-builder</i>	Hartlepool
1856	Wiseman, J., & T., & Co.	Glasgow
1852	Wood, H. W. J.	Calcutta
1834	Wood, John, & Co., <i>Ship-builders</i>	Maryport
1834	Woodfall, Willis & Co.	Liverpool
1857	Woods, T. H., <i>Strand Shipway</i>	Sunderland
1855	Woolfe, G. J.	Stepney-green
1846	Worley, Joshua	Nag's-head-court
1857	Worms, H.	Cardiff
1855	Wright, Andrew, & Co.	St. Helen's-place
1857	Wright, J. A.	Leadenhall-street
1845	Wright, Brothers, & Co.	Hull
1855	Wyllie, James, & Co.	Mincing-lane
1857	Xenos, Stephanos	London-street
1854	Yelland, Robert Easton	Bideford
1858	Young, A., <i>Ship-builder</i>	Dundee

1843	Young, James, <i>Ship-builder</i>	South Shields
1834	Young, John	Old Broad-street
1846	Young, W. O.	Sun-court, Cornhill
1844	Young, J., & R., & Co.	Glasgow
1853	Young & Co.	Cornhill
1846	Young, Dowson & Co.	Limehouse
1834	Young, Son, & Magnay, <i>Ship-builders</i>			Limehouse
1847	Young, Thomas, & Son, <i>Ship-builders</i>			N. & S. Shields
1849	Young, Harrison & Bevan	St. Helen's-place
1851	Young, Lark & Bennett	Sydney
1854	Young & Whinney	Fenchurch-street
1850	Younghusband, William, Jun., & Co.			Adelaide
1858	Yule, T. B., & Co.	Leith
1857	Ziegler, Beola, & Co.	Santiago de Cuba
1856	Zwilchenbart, R., Forrer & Co.	Liverpool
1855	Zwilchenbart, E., & Co.	Liverpool
1846	Zulueta & Co.	Moorgate-street

S U B S C R I B E R S

Whose Names have arrived too late for insertion in Alphabetical Arrangement.

1850	Mackenzie, Daniel, Mackenzie, James, and Sercombe, John	Lloyd's
1858	Heilborn, F.	Altona

THE HISTORY OF

THE CITY OF BOSTON
FROM THE FIRST SETTLEMENT
TO THE PRESENT TIME
BY
NATHAN OSGOOD

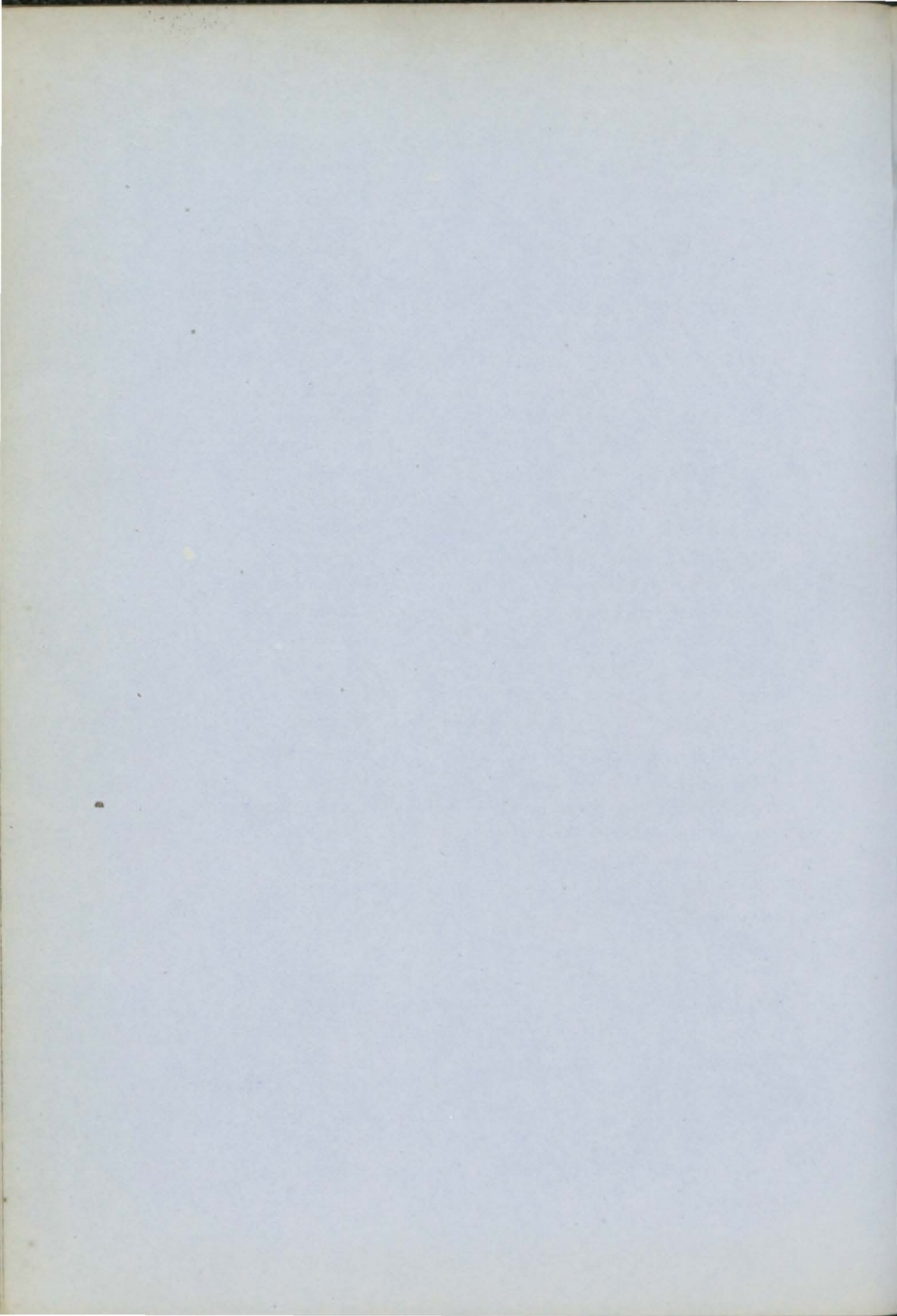

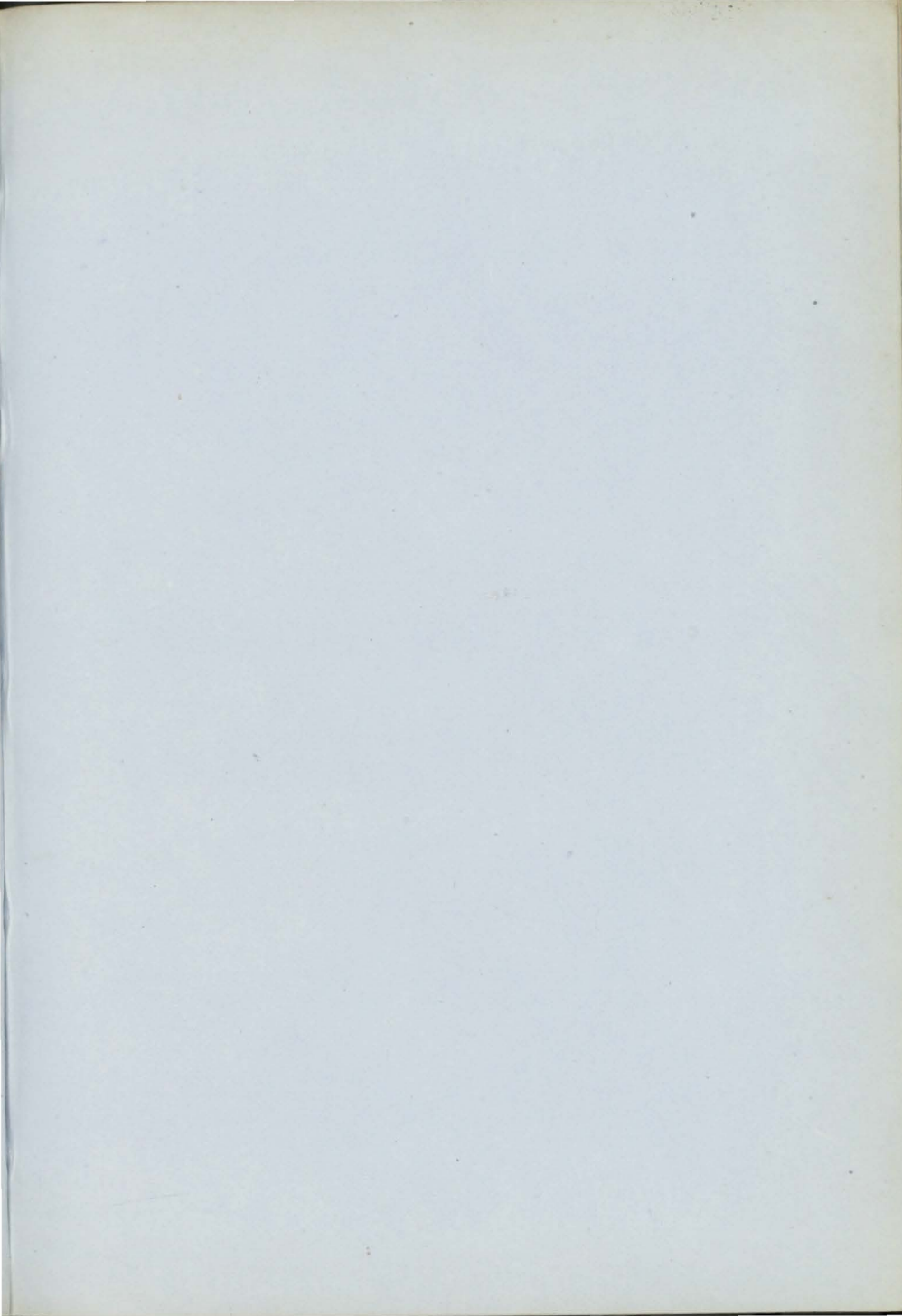

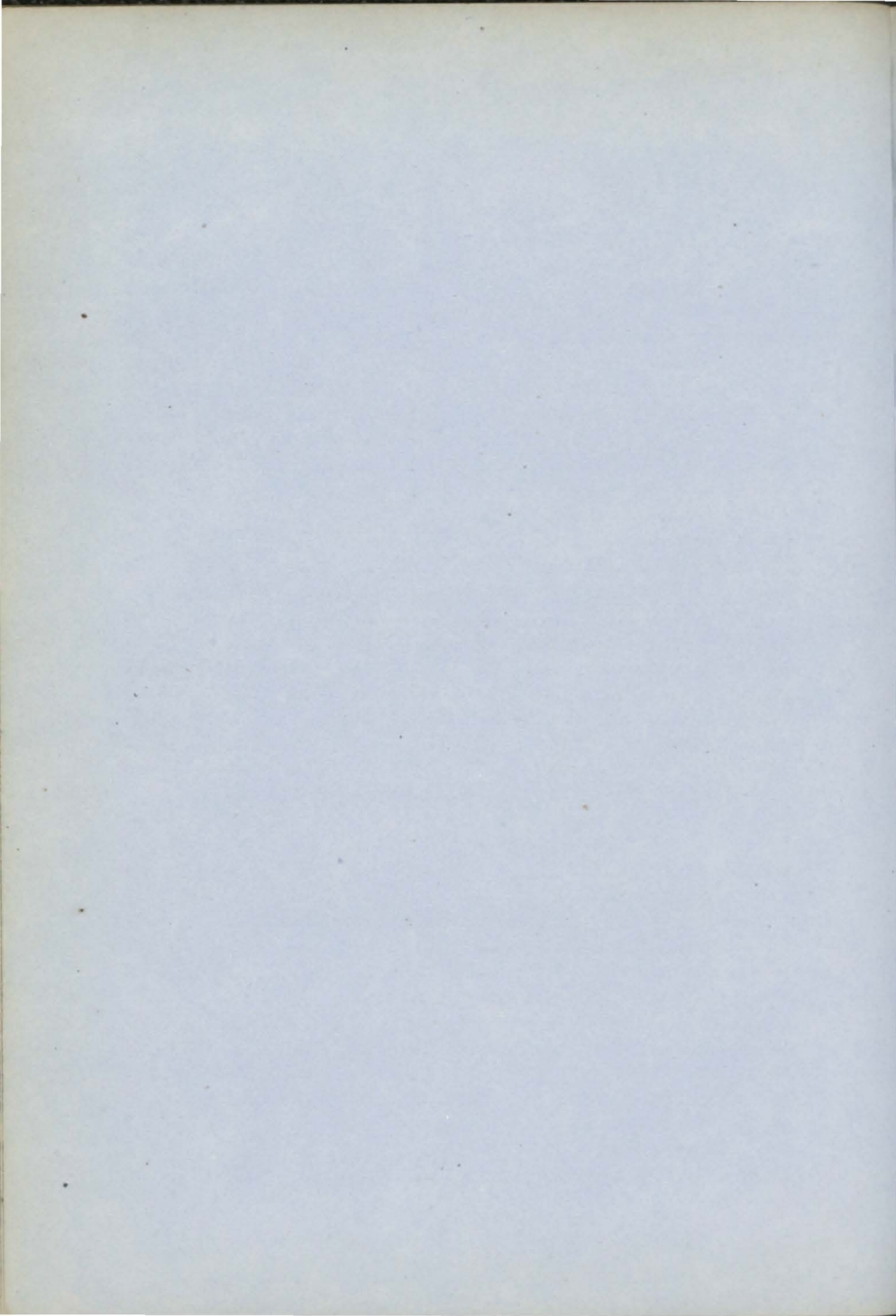

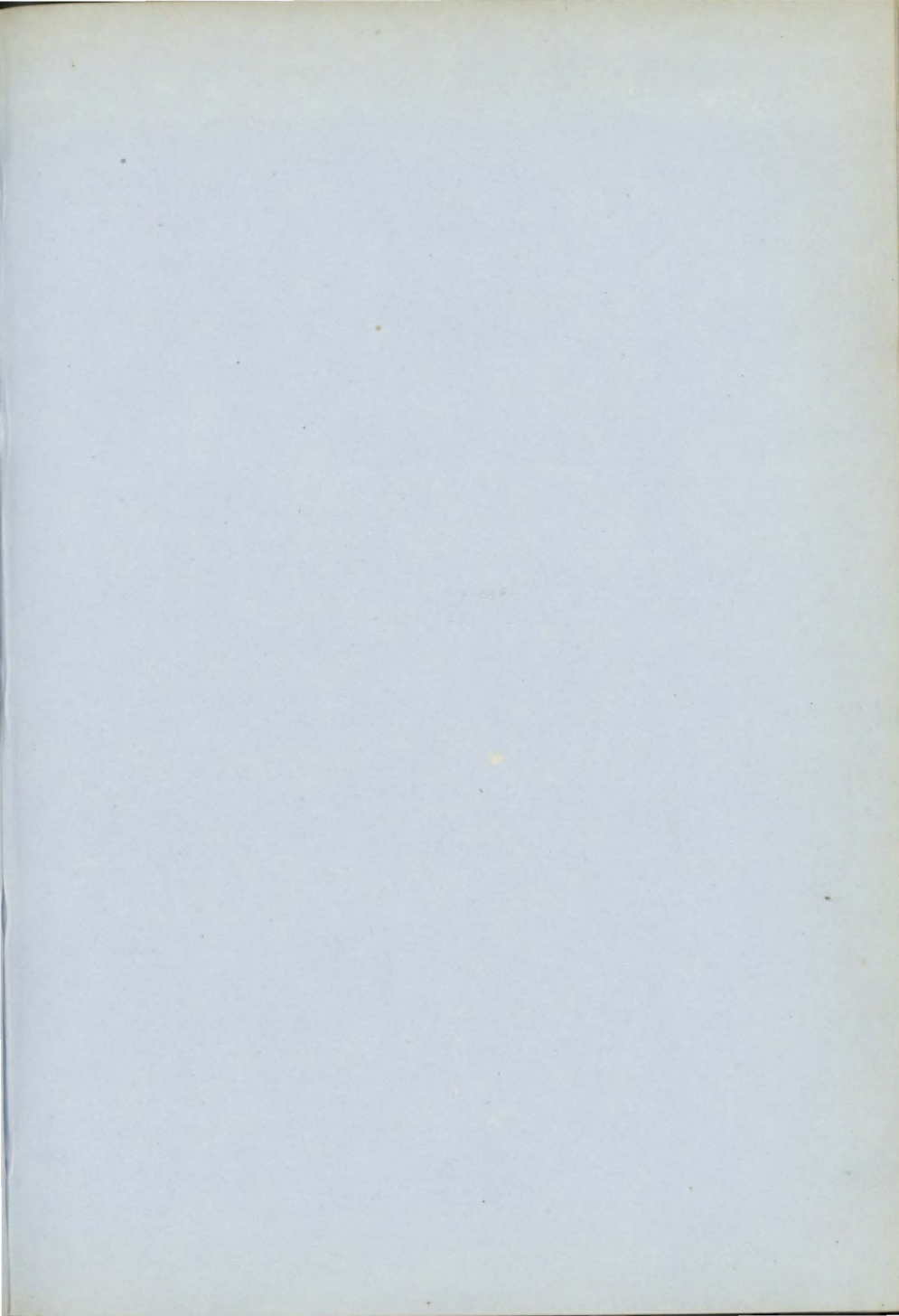

INDEX

RESEARCH AND DEVELOPMENT

1950

1	1
2	2
3	3
4	4
5	5
6	6
7	7
8	8
9	9
10	10
11	11
12	12
13	13
14	14
15	15
16	16
17	17
18	18
19	19
20	20
21	21
22	22
23	23
24	24
25	25
26	26
27	27
28	28
29	29
30	30
31	31
32	32
33	33
34	34
35	35
36	36
37	37
38	38
39	39
40	40
41	41
42	42
43	43
44	44
45	45
46	46
47	47
48	48
49	49
50	50
51	51
52	52
53	53
54	54
55	55
56	56
57	57
58	58
59	59
60	60
61	61
62	62
63	63
64	64
65	65
66	66
67	67
68	68
69	69
70	70
71	71
72	72
73	73
74	74
75	75
76	76
77	77
78	78
79	79
80	80
81	81
82	82
83	83
84	84
85	85
86	86
87	87
88	88
89	89
90	90
91	91
92	92
93	93
94	94
95	95
96	96
97	97
98	98
99	99
100	100

INDEX

TO THE

RULES AND REGULATIONS.

1858-59.

	Sec.
Anchors, number and weight	71, 72
Appointments vested in the Committee	13
Ballot, all elections to be made by	15
Beams, sizes to be regulated by their length amidships	40
—— Spruce or Yellow Pine, increased size	40
—— Deck or Hold, Spacing, and how fastened	41
—— Orlop, for Ships of deep hold	41
—— —— see foot note to Table C. after page 32	—
—— for third or upper deck	41
Bilges, how to be secured	46
Boats, quality and number	75, 82
Boilers, Steamers, examination	78
Bolts, description and sizes, Table D., after page 32	46
—— Copper, Yellow Metal, or Galvanized Iron	46
—— in the limber strakes to be through and clenched	46
—— exceptions to ditto	46
—— Butt and Bilge	46
—— ditto deficient	47
Butts of Planking	39, 45, 46, 62
—— Timbers	37
Bye-Laws, power to make	17
Cables, quality and quantity	73, 74
—— Chain, Certificate of testing to be produced to surveyors	73
—— —— to be marked with the amount of strain applied	73
—— —— periodical examination of	73
Cant-timbers, stepping of heels, and fastening	41
Caulking bottoms of Ships	67

	Sec.
Ceiling-plank, shifting and fastening	44
Certificates of Character	29
— Form	<i>page</i> 55
Characters of Ships, how assigned	18, 31
— definition	31, 60, 61, 64, 66
Chocks	37, 50
Classification, confirmation of character	18
— Certificates	29
Colonial-built Ships	41, 62, 63
— to be considered as part Iron-fastened	62
Committee, how constituted	8
— <i>ex-officio</i> Members	8
— Annual retirement	9
— Vacancies to be filled up	9, 10
— Election of Chairman	11
— Special Meetings	14
— to assign character	18, 31
— Classification, rotation	12
— ditto Chairman	12
— Members excluded	16
Continuation of Ships, A	54
— ditto, after Restoration	59
— ditto, to be laid on Blocks, or placed in Dry-Dock	54
— ditto, exception to Stripping, when recently Coppered	54
Crutch, required for Vessels 150 tons and above	41
Date of Ships' build	33
Decks, fastenings, &c.	41, 46
Double Floors, thick strakes to be worked	39
Doubling of Ships, regulation	67, 68
— „ built in India	70
Dowels required when the heads and heels of Timbers are square	37
— diameter required	37
Fastenings, nature and description	46
— additional period allowed when the whole are of	46
Copper or Yellow Metal	46
— Knees and Riders	41, 62
— Iron or Copper	62, 69
— Ships built in India	70
— exception to Iron	70
Fees, Table of	26

	Sec.
Fees, Special Surveys	25, 28
— ditto	28
— to Surveyors prohibited	24
Forecastles, topgallant	37, 38, 41
Furrans not allowed	<i>see foot note, Table B</i>
Galvanized Iron Bolts and Nails	46
Garboard Strakes, thick, how bolted	46
Iron Bolts	62, 69
Iron Ships, Rules for the building of	<i>pages 33 to 39</i>
———, form for reporting	<i>pages 52 to 54</i>
Keel, Rabbets of, foot note Table B.	<i>after page 32</i>
Knees of Ships, No. and description, Table F.	41
——— „ Colonial-built, and Fir Ships	62
Limber Strakes, how bolted	46
Masts, Yards, &c.	71
Materials to be used in Ships Classed A in red	60
Nails or Bolts of Copper, Yellow Metal, or Galvanized Iron, for Decks	46
Orlop Beams required for Ships of deep hold	41
Periodical Surveys	34, 60, 61, 63, 65, 77
Planking, quality	43, 44
——— to be fastened according to width	46
——— distance of the Butts	39, 45, 62
——— ditto exceptions	45
——— thinner plank at Short Hoods, <i>see foot note to Table B.</i> <i>after page 32</i>	—
Plates, diagonal, on Frames of Ships	39, 62
Pointers	41
Poops and Forecastles	37, 38, 41
——— not to exceed three-fifths the length of upper deck	41
——— Materials to be used	37
——— Scantlings for	38
——— Forecastles, and Ships with three decks... ..	41
Quarter Decks, raised	37
Register Books, Old	1
——— New, 1834	2
——— periodically posted	6
——— Supplements	7
——— Subscriptions	3, 4, 5
Repairs, Notice to be given in writing	22

	Sec.
Repairs, Appeal against	23
— with inferior or second-hand materials	54, 56, 58, 60
Reports of Survey	36
— access to them	19
— Form	<i>pages 50 to 55</i>
Restoration of Ships to A, First rule	55, 56
— ditto Second rule	57, 58
Riders, Iron	41
— for Colonial-built and Fir Ships	62
Rigging, condition	<i>pages 30, 33</i>
Rudder, Materials for, see Table A.	<i>after page 32</i>
— Pintles of, see Table D.	<i>after page 32</i>
Rules, Six months' notice of Alteration	17
— price of a set	30
Scantlings of Timber, Planking, Beams, Table B. <i>after page 32</i>	38, 39
Shifts of Planking	39, 45, 62
— Timber	42
Ships (A) definition	33
— Limitation of term	34
— Surveys while building	35
— Not built under survey	35, 51, 53
— ditto, to be placed in Dry Dock, or laid on Blocks	51
— ditto, opening required for Examination	51
— Built not in accordance with the Rules	31
— Built under a roof	52
— wholly fastened with Copper or mixed metal Bolts	46
— proof of place, and date of build to be produced	33
— India built, Fastenings	70
— built of Iron	<i>See page 33</i>
— Foreign, classification	20
— Colonial-built, ditto	20, 62, 63
— ditto, to have Iron Plates (diagonal) on Frame, and to have Shelves and Waterways to each tier of Beams	62
— ditto, opening for Survey, fastenings, &c.	51, 62, 63
— Fir	62
— of a length exceeding five or six times their breadth, to have Iron Plates (diagonal) on Frame, and to have Shelves and Waterways to each tier of Beams	39, 62
— if exceeding six times their breadth, to have rider or sister keelsons	39, 62

	Sec.
Ships A, 12 years	37
— „ 11 „	49
— „ 10 „	50
— „ lower grades	51
— „ to be surveyed within one half the period assigned, or every 4 years	34
— „ Continuation on A	54
— „ ditto, after Restoration	59
— „ Restoration to A, First rule	55, 56
— „ Restoration to A, Second rule	57, 58
— „ will be marked " <i>lapsed</i> " at end of terms assigned ...	59
— (A in red) definition	31, 60
— „ Special Survey required	60
— „ to be laid on Blocks, or placed in Dry Dock ...	60
— „ exception to Stripping, when recently Coppered	60
— „ exceptions to obtaining this character	60
— Notice of reduction of character	21, 60
— Diphthong, (Æ) definition	31, 61
— (E) definition	31, 64
— (I) definition	31, 66
Ships' bottoms to be caulked	67
Society, Members of the	3
Special Surveys allowed	21, 23
— „ Fees	25, 28
Spirketting of Poops	37
Steam Vessels, rules	77, 78, 79, 80, 81, 82
— Examination of Machinery	78
— Stores	81
— Form of Certificate for Machinery	<i>page 56</i> —
Stores, complete Figure 1	76
— defective or deficient, Figure 2	76
Subscriptions, annual	3, 4, 5
Surveys of ships, periodical	34, 60, 61, 63, 65, 77
— while building	35
— by an Exclusive Officer of the Society	35, 54
— by two Surveyors	51, 54, 55, 57, 60
— Forms for reporting ditto	<i>pages 50 to 55</i> —
Surveyors not to class ships	31
— may be employed on special surveys	25, 28
— to give notice of reduction or repairs	21, 22, 60

	Sec.
Surveyors, appeal against their requisition	23
—— prohibited from taking Fees	24
Tables of Scantling of Timbers, Planking, Beams, &c. after <i>page 32</i>	—
—— Timbering and Planking <i>page 32</i>	—
Table of Dimensions for Iron Ships after <i>page 42</i>	—
Timbers to be well squared, and free from Sap	37
—— if not well squared	50
—— each set to be framed-bolted together throughout their lengths	37, 50
—— Butts and thickness	37
—— Shifts	42
—— Steam Vessels	81, 82
—— Inferior or second-hand, in repairs	54, 56, 58, 60
Tonnage, gross register adopted	32
Treenails, quality and make	46
—— one half to be through	46
Wales, breadth of	45
Waterway, faying surface against timbers, see Table B.	—
Workmanship, Report of Survey <i>page 51</i>	—
Windlass, Materials for, see Table A, after <i>page 32</i>	—

LLOYD'S REGISTER

OF

BRITISH AND FOREIGN SHIPPING.

RULES AND REGULATIONS.

1. THE operations of the Societies of the two Register Books of Shipping formerly printed for the use of Merchants, Ship-Owners, and Underwriters, having ceased in the year 1834, this Society was then established for the purpose of obtaining a faithful and accurate Classification of the Mercantile Shipping of the United Kingdom, and of the Foreign Vessels trading thereto, and for the government of which the following Rules and Regulations have been from time to time adopted.

2. A Register Book to be printed annually for the use of Subscribers.

3. Each person subscribing the sum of Three Guineas per annum (or such other sum as the General Committee may fix), to be considered a Member of the Society, and entitled *for his own use* to one copy of the Register Book.

4. The subscription of Public Companies, or Public Establishments (not being engaged in Marine Insurance), to be Ten Guineas per Annum.

5. The subscription of Marine Insurance Companies to be regulated by the Committee on special application, in each case, but not to be less than Ten Guineas per Annum.

6. The Register Book to be periodically posted throughout the year.

7. For the convenience of Subscribers not resident in London, a Supplement, containing the additions to, and corrections made in, the Register Book, to be printed fortnightly in such convenient form, as to admit of its transmission by Post, so that such parties may be furnished, from time to time, with the latest and most complete information.

8. The superintendence of the affairs of the Society to be under the direction of a Committee in London, of twenty-four members, consisting

of an equal proportion of Merchants, Ship-Owners, and Underwriters. The Chairman for managing the affairs of Lloyd's, and the Chairman of the General Ship-Owners' Society, and also the Chairman and Deputy Chairman of the Liverpool Committee, and the Chairman of the Rotation Committees for the time being, to be, *ex officio*, Members of the Committee.

9. Six of the Members, namely, two of each of the constituent parts of the Committee, to go out annually by rotation, but to be eligible to be re-elected.

10. The vacancies so arising to be filled up by the election of two Underwriters and one Merchant by the Committee for managing the affairs of Lloyd's, and two Ship-Owners and one Merchant by the Committee of the General Ship-Owners' Society.

11. The Committee to appoint from their own body, annually, a Chairman and Deputy Chairman, and also a Chairman for a Sub-Committee of Classification.

12. The Committee to appoint a Sub-Committee of Classification, to be so regulated that each Member of the General Committee may, in rotation, take his turn of duty therein throughout the year.

13. The Secretary, Clerks, and Servants of the Society, and the Surveyors, to be appointed by, and be under the direction of the General Committee.

14. Special meetings to be convened by order of the Chairman, or Deputy Chairman, or on the requisition of any three members.

15. All elections and appointments to be made by ballot.

16. No Member of the Committee to be permitted to be present on the decision of the classification of any ship of which he is the owner, or wherein he is directly or indirectly interested.

17. The Committee to be empowered to make such By-laws for their own government and proceedings as they may deem requisite, not being inconsistent with the original Rules and Regulations under which the Society was established; but no new Rule or By-law to be introduced, nor any Rule or By-law altered, without special notice being given for that purpose at the meeting of the Committee next preceding that at which such Motion is intended to be made; such notice to be inserted in the summons convening the meeting. No new Rule, or alteration in any existing Rule, materially affecting the classification of ships, to take effect until the expiration of six months from the time it shall have been determined upon.

18. All Reports of survey to be made in writing by the Surveyors according to the forms prescribed, and submitted for the consideration of the General Committee, or of the Sub-Committee of Classification; but the

character assigned by the latter to be subject to confirmation by the General Committee.

19. The reports of the Surveyors, and all documents and proceedings relating to the classification of ships, to be carefully preserved, and parties proving themselves to be interested therein, to have access to the same under the direction of the Chairman or Deputy Chairman.

20. Foreign ships, and ships built in the British possessions abroad where there is not a Surveyor (*See also Section 51*), to be surveyed on their arrival at a port in the United Kingdom; but a due regard is to be had to the circumstance of their having been exempted from the supervision while building to which all British ships are subjected, and the character to be assigned to them is to be regulated according to their intrinsic quality, and from the best information the Committee can obtain.

21. In every case in which the Character assigned to a ship may be proposed, on survey, to be reduced, notice is to be given in writing to the Owner, Master, or Agent, with an intimation that if the reduction be objected to, the Committee will be ready to direct a special survey, on the Owner, Master, or Agent, agreeing to pay the expenses attending the same, provided on the said survey there shall appear sufficient ground for the proposed reduction.

22. When the Surveyors consider Repairs to be requisite, they are respectfully to communicate the same in writing to the Owner, Master, or Agent, and if such repairs be not entered upon within a reasonable time, a corresponding report is to be made to the Committee for their decision thereon.

23. Parties considering the repairs suggested by the Surveyor to be unnecessary or unreasonable, may appeal to the Committee, who will direct a special survey to be held; but should the opinion of the Surveyor be confirmed by the Committee, then the expense of such special survey is to be paid by the party appealing.

24. The Surveyors to the Society not to be permitted (without the especial sanction of the Committee), to receive any Fee, gratuity, or reward whatsoever for their own use or benefit, for any service performed by them in their capacity of Surveyors to this Society, on pain of immediate dismissal.

25. The Surveyors will be directed to attend on Special Surveys of ships under damage, or repairs for Restoration, when required by Merchants, Ship-Owners, or Underwriters; the charge for which is to be regulated according to the nature and extent of the service performed. In all cases, the application for the assistance of the Surveyors must be made in writing addressed to the Secretary.

FUNDS.

26. The Funds to be under the authority and control of the Committee, and a statement of the Receipts and Expenditure to be annually printed for the information of the subscribers.

27. The following Fees to be charged to the Owners of ships prior to their vessels being classed and registered in the book.

I.

For Entering and Classing Ships, and for Entering and Classing Ships surveyed for Continuation, or repaired for Restoration.

For each Ship	under	100 Tons ...	£1 0 0
Ditto ...	of 100 Tons and under	200	2 0 0
Ditto ...	200	—	300 ...	3 0 0
Ditto ...	300	—	400 ...	4 0 0
Ditto ...	400 and upwards	5 0 0

II.

For Registering Repairs.

For each Ship	under	300 Tons ...	£0 10 0
Ditto ...	of 300 Tons and under	500	1 0 0
Ditto ...	500	—	1000 ...	2 0 0
Ditto ...	1000 and upwards	3 0 0

For Re-classing Ships (except when repaired) the Characters of which have been expunged, or change of Owners.

For each Ship	under	200 Tons	£0 10 0
Ditto			200 — and above	1 0 0

Special Surveys.

28. For Special Surveys, and where the Surveyors to the Society are required by the Owners to superintend the building of ships, or repairs for Restoration, or otherwise, a charge will be made according to the nature and extent of the service performed. In all such cases the authority of the Committee is required.

29. Certificates of Character, of the Form No. 7, signed by the Chairman of the General Committee, or by the Chairman of the Sub-Committee of Classification, and countersigned by the Secretary, will be granted on application; the charge for which will be as follows:—

For Ships under 200 Tons	2s. 6d. each
	200 — and above	5s. each.

For Ships built under Special Survey, on their

First Classification Gratis.

30. Rules, each copy 2s. 6d.

CHARACTERS.

31. The Characters to be assigned to ships to be, as nearly as possible, a correct indication of their real and intrinsic qualities,* and to be in all cases fixed (not by the Surveyors, but) by the Committee, after due consideration of the Reports of the Surveyors and such other documents as may be submitted to them, and will be distinguished as follows:—

SHIPS A

To consist of new ships, or ships Continued, or Restored. *Vide Sections 34, 54, 55, 57.*

SHIPS A, in Red,

To consist of ships which have passed the period assigned on the original survey, or Continuation, or Restoration; and also of ships not having had an original character, and which are found on survey of superior description, fit for the conveyance of dry and perishable goods, *to and from all parts of the world.* *Vide Section 60.*

SHIPS Æ

To consist of ships which are found on survey fit for the safe conveyance of dry and perishable goods on *shorter voyages.* *Vide Section 61.*

SHIPS E

Will comprise ships which shall be found on Survey fit for the conveyance of cargoes not in their nature subject to sea damage *on any voyage.* *Vide Section 64.*

SHIPS I

To consist of ships fit to carry cargoes not liable to sea damage *on shorter voyages.* *Vide Section 66.*

32. In all cases in which the application of the rules must necessarily be regulated by the ship's admeasurement, the *gross register tonnage* is to be adopted.

RULES FOR CLASSIFICATION.

SHIPS A

33. Will consist of new ships and those which have not passed a prescribed age, provided they are kept in a state of complete repair and efficiency. The character A will not, however, be granted to any vessel,

* Ships which are not built in accordance with the principles of the Society's Rules will be marked in the Register Book thus, "*Expl. (B.S.)*," denoting that they are built experimentally, and are classed subject to being surveyed biennially.

unless satisfactory evidence of the date of build and place where built is produced.

34. The number of years to be assigned for this Character to be determined with reference to the original construction and quality of the vessels, the materials employed, and the mode of building; and their continuance for the time so assigned to depend upon its being shown by occasional surveys (annually if practicable) that their efficiency is duly maintained. The characters of ships A will be struck out of the Register, unless re-surveyed within a period of four years from the *date of last survey*,—or, in the case of ships exceeding the eight years' grade, within *one-half of the time* assigned. After the expiration of the periods prescribed, ships will be permitted to Continue in the character A, or may be Restored thereto, for a further limited period, on complying with the conditions hereinafter prescribed in Sections 54, 55, and 57.

35. New ships are to be surveyed while building, by the Surveyors to this Society, in the following three stages of their progress, or they will be liable to lose one year of the period to which they might otherwise be entitled. (*See Section 53.*) Ships intended to be built under *special survey*, must be placed under the Surveyor's inspection from their commencement, so that all parts of the timbers, deadwood, keel, stem, &c., may be examined.

First.—When the Frame is completed, timbers dubbed fair inside and outside ready to receive planking, and before any planking is wrought.

Second.—When the Beams are put in, but before the Decks are laid, and with at least two strakes of the plank of the ceiling between the lower deck and the bilge unwrought, to admit of an examination of the inner surface of the plank of the bottom.

Third.—When completed, and before the plank be painted or payed.

All Ships for which a higher character than Ten Years' A may be claimed, must undergo a Survey by a Surveyor who is an exclusive Officer of the Society, twice at least, while building; namely, at the first and at the second stages of their progress as above prescribed. Due notice must be given by the Builder or Owner of their being ready for this additional survey.

36. A full statement, agreeably to Form No. 4, of the dimensions, scantlings, &c. of all new ships, verified by the builder, is to be transmitted by the Surveyor, and to be kept as a record in the office of the Society.

RULES TO BE OBSERVED IN BUILDING SHIPS.

37. The whole of the Timber to be of good quality, of the descriptions

shown in Table A as applicable to the several terms of years for which ships so constructed may respectively be appointed to remain on the character A. The stem, stern post, beams, transoms, apron, knightheads, hawse timbers, and keelson of ships claiming to stand *twelve years*, to be entirely free from all defects; the frame to be well squared and free from sap; each set of timbers to be frame-bolted together throughout their entire lengths. The butts of the timbers to be close, and not to be less in thickness than one-third of the entire moulding at that place, and to be well chocked with a butt at each end of the chock. In all cases in which the heads and heels of the timbers shall be *square*, in vessels intended for the twelve years' grade, a dowel (to be in diameter from one-fourth to one-third of the moulding of the timber) must be introduced into the ends of such timbers in order to connect them together. In the construction of top-gallant forecastles, and poops, the timbers must be of the same materials as are required by the Rules (Table A) for the top-timbers of the frames of ships according to the several terms of years appointed for such ships to remain on the character A, all the said timbers to extend to the planksheer. All the outside planking of top-gallant forecastle, and the sheerstrakes, planksheers, and spirketting of top-gallant forecastles and poops must be of the materials required by the Rules (Table A) for the topsides of the said ship; and the shelf and clamps of poops and top-gallant forecastle may be of the same quality as those allowed in Table A for the shelf and clamp of the upper deck. All the beams of top-gallant forecastle, and the mast beams, breast beams, and transom beams of poop, to be of the materials required by the Rules (Table A) for the beams of the said ships; the remainder of the beams and the water-way of the poop, and the remainder of the planking of poop and top-gallant forecastle may be of cedar, mahogany, Baltic or American red pine, pitch pine, larch, hackmatack, tamarac, or cowdie, and rock elm for such remainder of beams only, and yellow pine or American white spruce in ships below the seven years' grade.

This Rule does not apply to raised quarter decks, the materials of which are required to be of the same quality as those named in the Table for the main body of the ship.

38. The Scantlings of the timbers, keelson and keel, thickness of planking, &c. are not to be less than those shown in Table B., following page 32.

In the inside and outside planking, waterways, planksheers, and flat of deck of full poops and top-gallant forecastles, a reduction of *one-fourth* from the thickness required by the Table B for such planks in the range of the upper deck in ships with two decks, will be allowed; and in the siding

and moulding of the top timbers and beams of full poops and top-gallant forecastles, a reduction of *one-fifth* will be allowed.

In the inside and outside planking, waterways, planksheers, and flat of deck of raised quarter decks, a reduction of *one-fifth* from the thickness required by the Table B for such parts in the range of the upper deck in ships with two decks, will be allowed.

39. The intermediate dimensions for the scantling of timbers between the floor heads and the gunwale to be regulated in proportion to the distance from the two points. Should the timber and space be increased, the siding of the timbers to be increased in proportion. Whenever ships are built with double floors, thick strakes (see Table B) must be worked inside, to extend from the lower part of the short floor-head chocks to the upper part of the long floor-head chocks, and be well bolted through and clenched, *with one bolt at the head of each long and short arm of floors, and at the heel of each first and second foothook which come upon them, from the foremast extending a distance aft equal to three-fifths of the length of the ship; in such cases, the limber strakes need not be through bolted.*

All ships, the length of which (measured from the fore part of the stem to the after part of the stern-post on the range of upper deck), shall exceed five times their extreme breadth, shall have diagonal iron plates closely inserted either outside or inside the frame.* If placed outside, the said plates to extend from the upper side of upper tier of beams to the lower part of chocks at first futtock heads amidship, and to the same perpendicular height forward and aft, measured from the lower part of the keel; and if placed inside, the plates are to extend from the upper side of upper tier of beams to the lower part of chocks at *floor heads*. Whether placed outside or inside, the sizes of the plates not to be less than as follows, viz. :—

In ships of 100 tons and under 200 tons	...	3½	by	$\frac{7}{16}$	in.
" 200	" 400	...	4	by	$\frac{1}{2}$ "
" 400	" 700	...	4	by	$\frac{5}{8}$ "
" 700	" 1000	...	4½	by	$\frac{3}{4}$ "
" 1000	" 1500	...	5	by	$\frac{3}{4}$ "
" 1500 and above	" "	...	5½	by	$\frac{7}{8}$ "

and to be fastened with bolts, one at each alternate timber if outside, and one at each timber if inside, not less in diameter than the sizes given for "through butt bolts" in Table D.

* Parties objecting to fit the iron plates on frames as prescribed above, are at liberty to submit, for the Committee's consideration and approval, such compensation as will, in their opinion, render the introduction of the iron plates unnecessary.

SKETCH SHOWING THE ARRANGEMENT OF THROUGH BOLTS IN THICK STRAKES OVER DOUBLE FLOORS - SECTION 39.

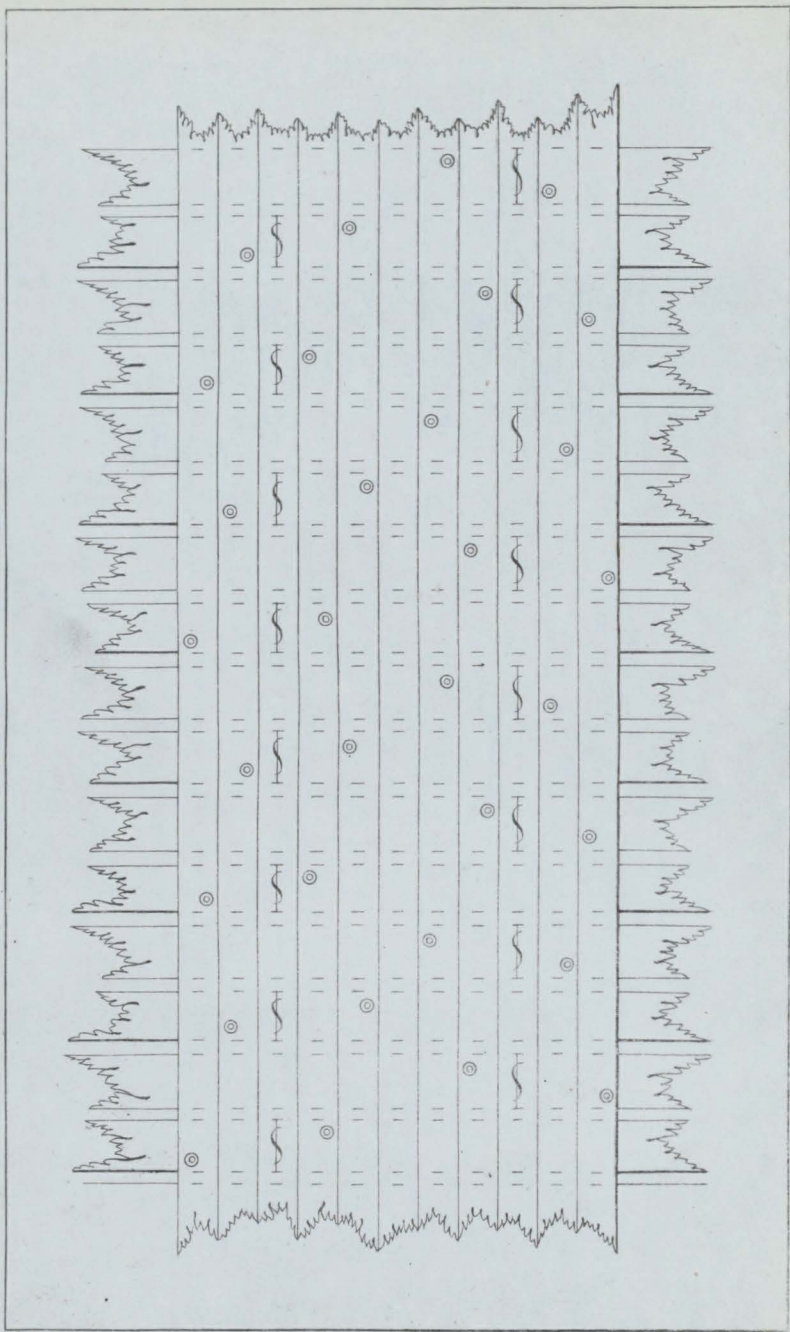

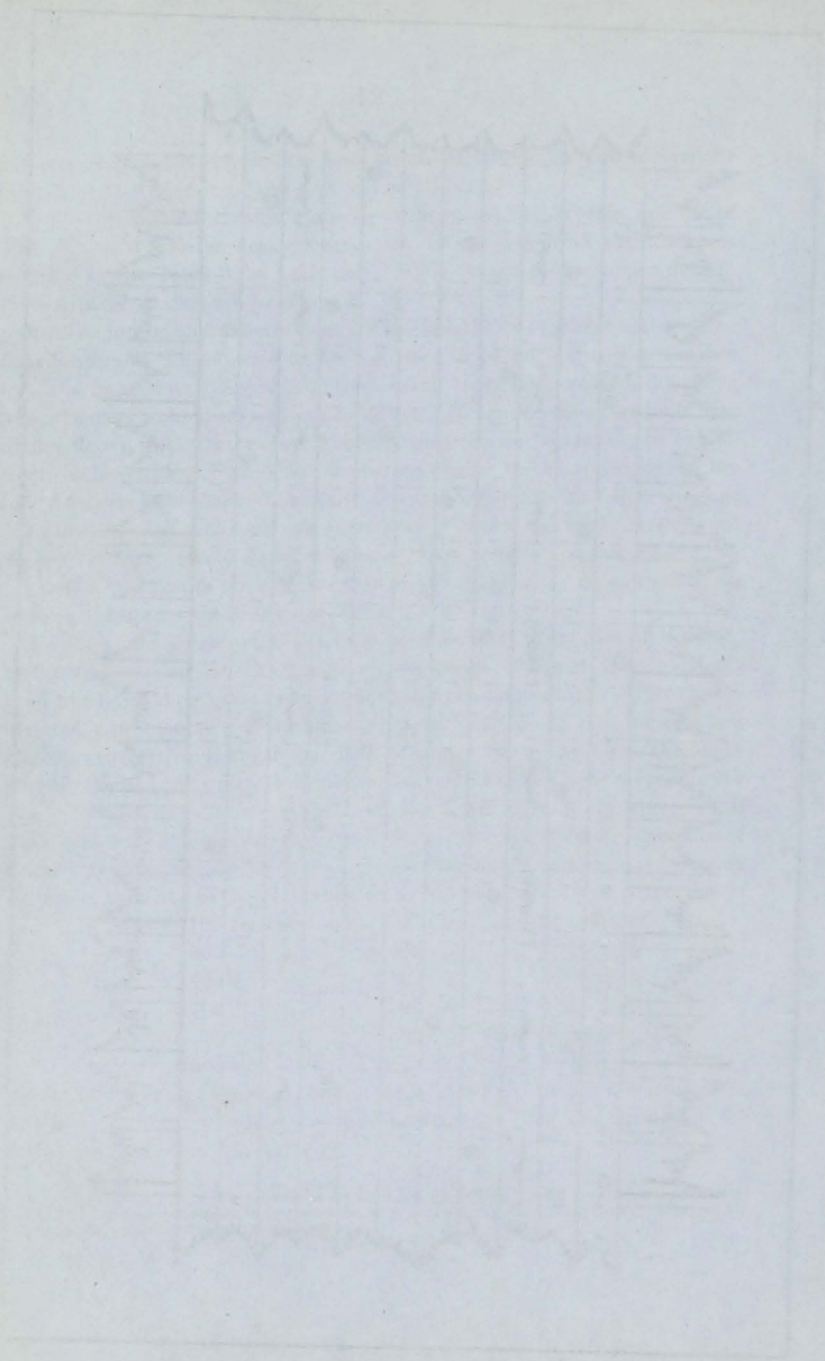

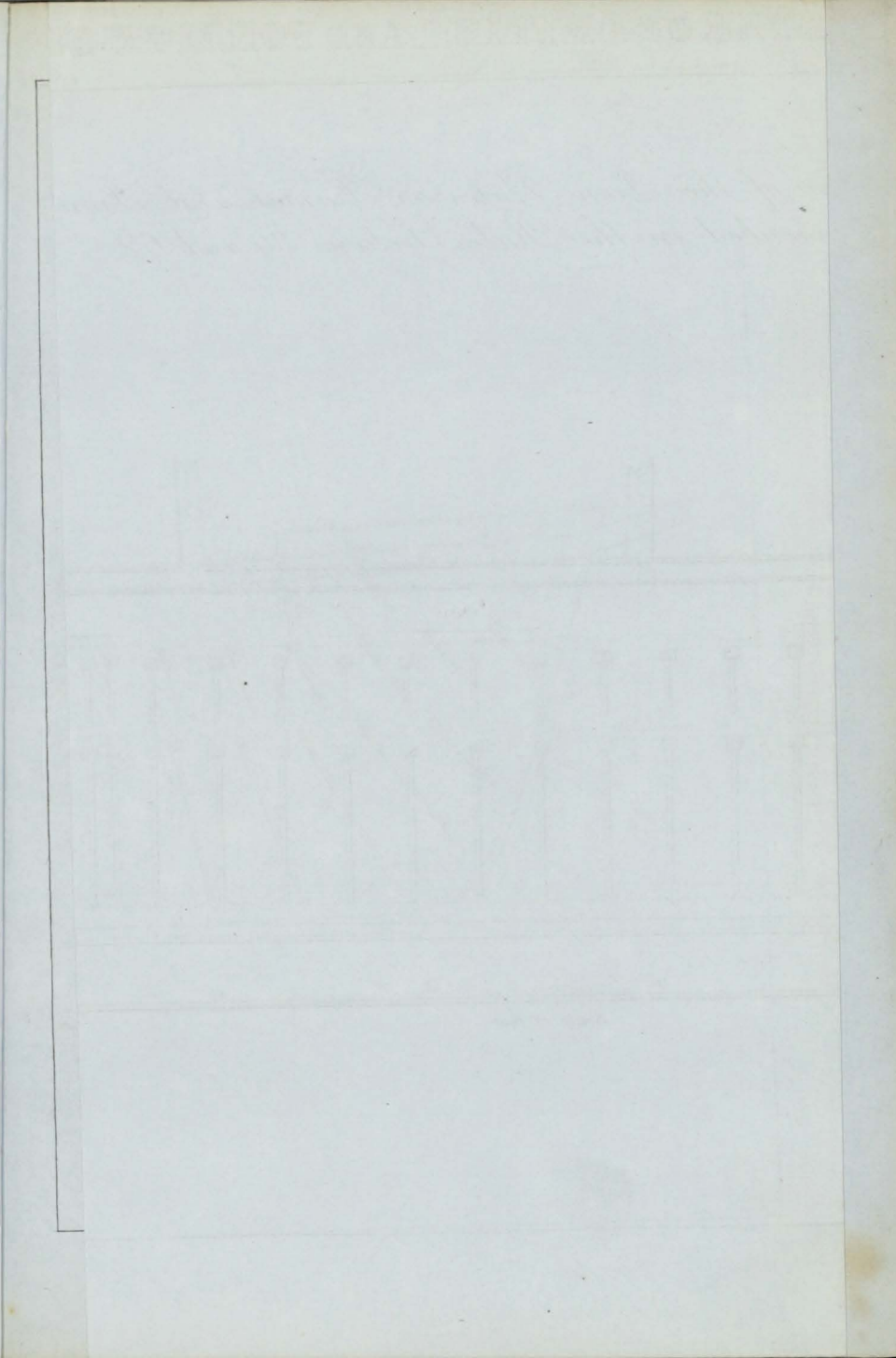



The number of plates to be in proportion of not less than one pair to every twelve feet of the ship's entire length taken as above, but not to be more than eight feet asunder measured on a square; the said plates are to be placed diagonally, at an angle of not less than 45 degrees, their lower ends pointing to the after end of the keel in the after body, and to the fore end of the keel in the fore body, four pairs crossing each other amidship.

In ships the length of which shall exceed *six* times their extreme breadth, the number of plates must be not less than one pair to every *ten* feet of the ship's entire length taken as above, but not to be more than six feet asunder measured on a square, and to be placed diagonally as above described. And in addition thereto, such ships must be fitted with a rider keelson or a pair of sister keelsons, at the option of the owner, the transverse sectional area of such rider keelson or sister keelsons each to be equal to two-thirds of that required in Table B for main keelsons. If a rider keelson be adopted, it must be fastened with through bolts of the size required in Table D for keelson bolts, and in number not less than one in every alternate floor. If sister keelsons be fitted, they must be fastened with through bolts, in number not less than one in every alternate timber, and of the size required in Table D for "scarphs of keels," &c.

All such ships to have shelves and waterways to each tier of beams, each equal in contents to the transverse sectional area of the beams of their respective decks at their ends; each of the said shelves and waterways to be bolted through the outside planking at every timber, with bolts of the sizes given in Table D; likewise the shifts of inside and outside planking not to be less than 6 feet, unless there be a strake wrought between them, and then a distance of 5 feet will be allowed.

40. The sizes of the deck and hold Beams have been regulated so as to be determined by the length of the beams *amidships*, as shewn in Table C., following page 32. The beams will be required to be of the size of the midship beam, except those at the *after end* of the ship, which may be reduced in proportion to their length. If beams of spruce or yellow pine are used, the siding of such beams shall be one-fourth larger than is prescribed by the above Table, or be increased each way, siding and moulding, equal in area to that amount.

41. The Beams of all Decks to be sufficient in number and size, and securely fastened to the sides either with lodging knees of iron or wood, or with a shelf piece and waterway,* or with a shelf-piece and knees, or with some other

* When the transverse sectional area of the shelf-pieces and waterways are each equal in contents to the transverse sectional area of the beams of their respective decks at their ends, as given in

security equal thereto, so as sufficiently to connect the ends of the beams to the sides of the ship: and, in addition, all ships of 150 tons and above to have vertical knees to the DECK beams; and those of 200 tons and above to have vertical knees to the HOLD beams, in number as shewn in Table E., following page 32. Vessels of 13 feet, and under 15 feet hold, the spacing of the hold beams not to exceed 8 feet apart, and the deck beams 4 feet:—Vessels of 15 feet and under 18 feet hold, the spacing not to exceed 8 feet and 4 feet apart alternately, or in that proportion; the deck beams to be placed one over every hold beam, and one in all double spaces:—Vessels of 18 feet hold and above, the spacing of the beams not to exceed 4 feet 6 inches; the deck beams to be one over every hold beam. The depth in all such cases to be determined by taking the measure from the top of the limber-strake (the thickness of which, for measurement to be taken as prescribed in Table B), to the top of the upper deck beams. Ships having a depth of hold, measured from the limber-strake to the under side of the lower deck beam, *above* 13 feet but not exceeding 15 feet, must be secured with iron riders of the sizes and be fastened as shewn in Table F., and in number not less than one on every fourth floor, on each side, from fore side of fore-mast to aft side of mizen-mast, to extend from the lower deck beams downwards so as to receive not less than two bolts in a substantial part of the floors; *or by orlop beams, sufficient in number and properly secured.* All ships having two decks, (viz. upper and lower deck,) and exceeding 23 feet in depth from the top of the limber-strake to the top of the upper deck beams, or having three decks (viz. upper, middle, and lower deck) and exceeding 23 feet in depth from the under side of the MIDDLE DECK, to have orlop beams, the number to be in no case less than one half the number of lower deck beams in the space between the foremast and the mizen-mast. The application of this Rule to British North American built Ships and Fir Ships will not exempt them from the full operation of the Rule, Section 62. All dimensions, fastenings, and bolts of the middle deck in Vessels having three decks, (viz. upper, middle, and lower deck,) to be the same as those prescribed in the Tables for the upper deck of ships having only two decks; *and a reduction of one-sixth* from the dimensions, fastenings, and bolts, prescribed in the Tables, for the upper deck of vessels having only two (viz. upper and lower deck), *will be allowed in the third or upper deck,* by some called a spar deck. The middle deck to be a perfect deck laid and caulked. *The united lengths of poop and*

Table C, and the beams are either dowelled or dovetailed to their shelf-pieces and waterways, and the shelves and waterways are properly scarphed and through bolted, having also a hanging knee to the lower side of every beam end, then lodging-knees may be dispensed with, except in the mast-rooms. In Ships of 500 tons and under, where lodging knees properly bolted are applied, the ordinary plank clamps may be used, but the through bolting of them cannot be dispensed with.

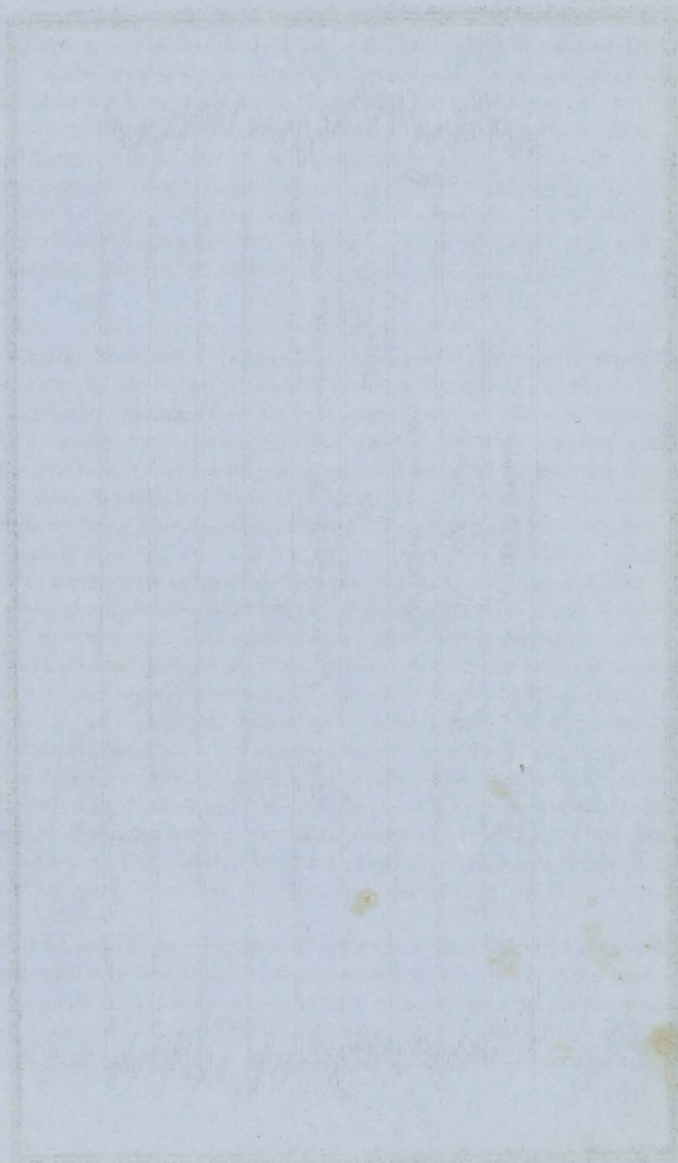

SKETCH DESCRIPTIVE OF THE REQUIRED SHIFTING OF PLANK.—Section 45.

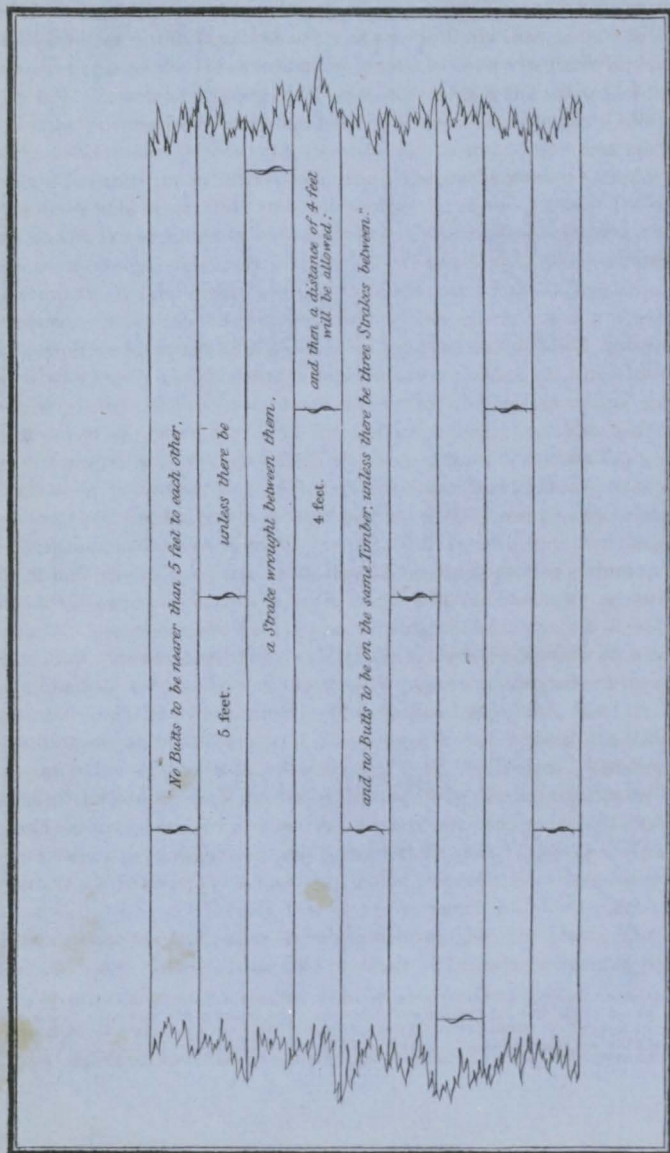

The Sketch shows the principle on which the Butts should be arranged, so as to avoid Stepping, which is deemed bad Workmanship.

forecastle not to exceed three-fifths of the entire length of the upper deck. All timbers of the frame including poop and forecandle to extend to the extreme height. Every ship exceeding 150 tons to have at least one crutch for the security of the heels of the after-timbers of the frame; one pair of pointers in addition to a knee at each end of the wing transom to connect the stern frame with the after-body of the ship; and a transom over the heels of the stern timbers properly kneed. The heels of the cant timbers forward and aft to be stepped into or on the deadwood, and bolted through.

42. Shifts of timber in ships of 200 tons and upwards, to be not less than one-seventh of the main breadth; and in ships under 200 tons, to be not less than one-sixth of the main breadth.

PLANK.

43. The outside planking to be of good quality, of the description prescribed in Table A, and to be clear of sap and free from all defects.

44. The inside planking to be of the description shown in Table A, and free from all foxy, druxy, or decayed planks. With regard to the ceiling plank, and the efficiency of its fastening, it will be required that the planking shall be properly shifted and fastened so that there shall be at least either treenails or through bolts, or short bolts, in each plank of the ceiling *in every timber*.

45. No butts to be nearer than five feet to each other (*see also Sec. 39*), unless there be a strake wrought between them, and then a distance of four feet will be allowed; and no butts to be on the same timber, unless there be three strakes between, as more particularly shown in the diagram annexed (*see Plate*), but vessels under 200 tons will be exempted from the full operation of this rule; and in ships of larger tonnage a literal compliance with it will be dispensed with in cases wherein it may be satisfactorily proved that the departure from the rule is only partial, being confined to the ends of the ship, or the planking of the topside, and does not injuriously affect the ship's general strength; but such relaxation will not be sanctioned unless an accurate description of the shifting of the plank be transmitted by the Surveyors, to enable the Committee to form a proper judgment on the case.

The thickness of the plank, according to the tonnage of the ship, is not in any instance to be less than is prescribed in Table B, following page 32.

The breadth of the wales in every case is to be regulated as under, viz. :—

When the extreme length of the ship, measured from the fore part of the stem to the after part of the stern post, on the range of upper deck, is six

times her depth of hold (and under), the wales are to be in breadth 3 in. to every foot of the depth of hold.

When the extreme length of the ship is eight times her depth of hold, the wales are to be in breadth $3\frac{1}{2}$ in. to every foot of the depth of hold.

When the extreme length of the ship is ten times her depth of hold (and above), the wales are to be in breadth 4 in. to every foot of the depth of hold.

And other intermediate dimensions in these proportions.

FASTENINGS.

46. The Treenails to be of good quality, and of a description of wood EQUAL TO THE BEST MATERIAL through which they are to pass. They are to be circular, being either engine-turned, compressed, or planed. In all cases in which planks above eleven inches in width shall be used, they must be double fastened; and those above eight inches in width must be treenailed double and single, except bolts intervene; and if less than that width, then to be treenailed single; in each case at least one-half of the treenails must go through the ceiling. Every butt in each outside plank to be fastened with *two* bolts, one of which may be in the adjoining timber, and one to be through and clenched.* The bilges to be secured with bolts so placed that from the foremast, extending a distance aft equal to three-fifths of the length of the keel, there shall, in ships under 300 tons, be at least one bolt through and clenched in each first foothook; and that in ships of 300 tons and upwards there shall be at least two bolts through and clenched for each set of timbers in one or other of the thick bilge strakes. All the bolts of the knees, breasthooks, crutches, riders, transoms, pointers, keelsons, shelf pieces, *waterways*, *heels of timbers against fore and after deadwood*, and of all other material fastenings, are to be driven through and clenched on rings of the same metal as the bolts. The up and down bolts in the knees to beams are not required to be through the deck, but whether clenched upon the beams, or upon the deck, they must be clenched on rings of the same metal as the bolts. The two bolts, the nearest to the crowns of the pintles and braces of the rudder are also to be through and clenched, those through the braces to be in the main piece of stern post. The limber strakes to be bolted down to the floors, and one bolt in every floor, on each side, to be through and clenched. When the heels of the first futtocks (either with full moulding or with *butted chocks*) meet at the middle line on the keel under the keelson, the through bolting

* Where thick garboard strakes are used, they must be bolted horizontally through the keel and each other.

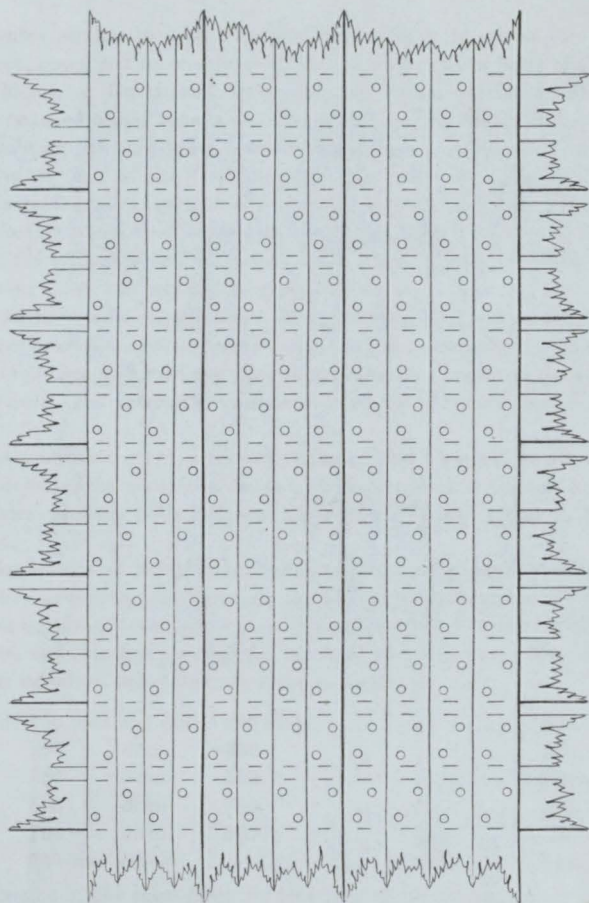

*Single Fastening
in planks 8 inches
wide & under.*

*Double & Single
Fastening in planks
above 8 inches & not
above 11 inches.*

*Double Fastening
in planks above 11 inches.*

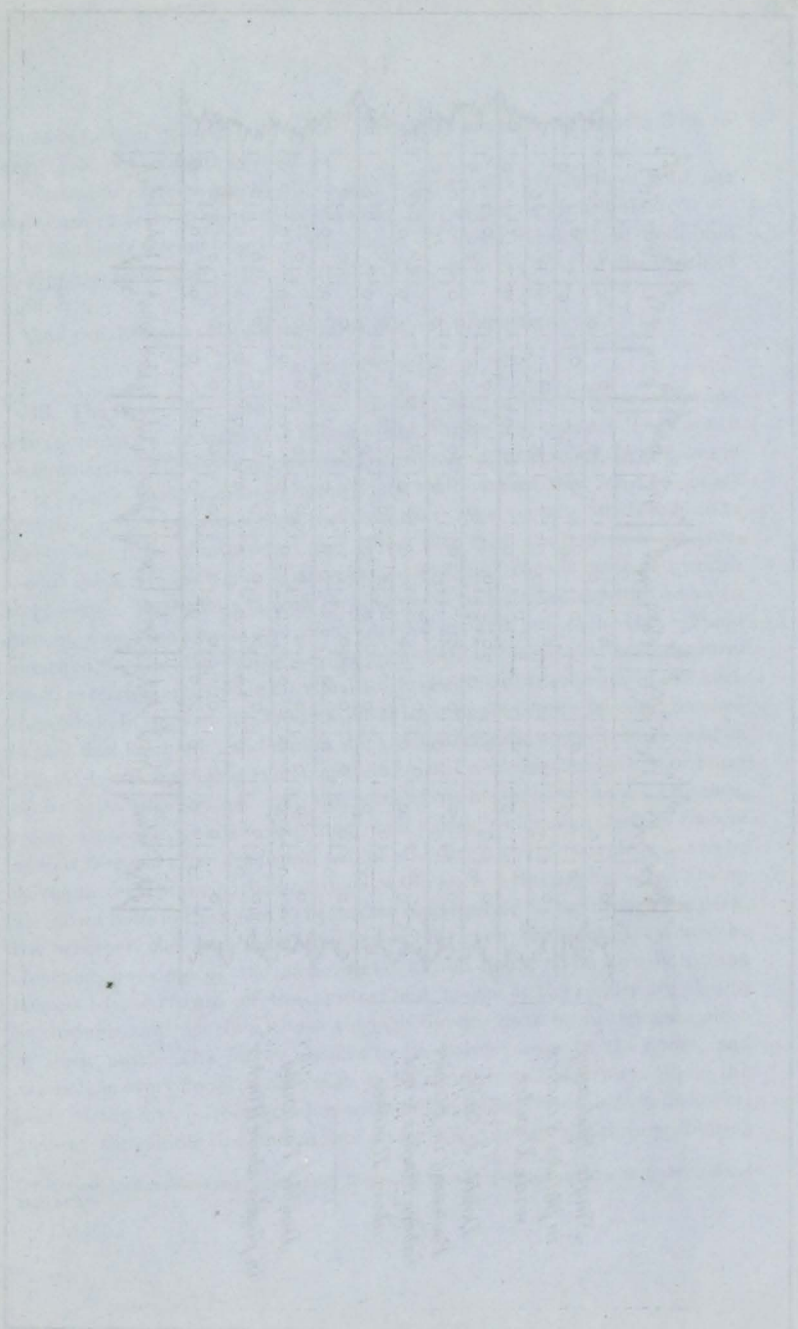

of the limber strakes may be dispensed with. Ships in which the flat of upper deck, poop, and forecandle, are fastened with nails or bolts of Copper, Yellow Metal, or Galvanized Iron, and the whole outside planking of which is fastened with treenails and Copper or Yellow Metal Bolts, to the entire exclusion of Iron Bolts and Iron Nails, and in which no Iron Bolts are used in any part of the Vessel, except—the *frame Bolts, the short Bolts of inside planking, and short bolts in iron plates on frames; up and down Bolts of knees which clinch upon the beams of the upper deck, poop, or forecandle, when the flat of deck is laid over them; up and down Bolts of hold or lower deck beams; fore and aft Bolts in arms of knees to beams; Bolts of the comings, windlass or bowsprit bits; deck fixtures; the upper bolt in knee of head, and athwartship Bolts in knee of head afore the stem; Bolts or fastenings incidental to the rigging; or any fastenings above the respective planksheers of poop, waist, and forecandle*—will be allowed an additional period of one Year.

And, in addition thereto, a further period of one Year will be allowed to Ships so fastened, in which the outside planking above the floor heads is also fastened entirely with Bolts of Copper or Yellow Metal in lieu of Treenails.

In all such cases of substitution, the number of bolts must be the same as is already prescribed as above for treenails; the proportion of through bolts must be at least *one-half*;* and all the through bolts must be of malleable metal, and clenched on rings (of the same metal) inside. The sizes of the copper or mixed metal bolts must be as under, *viz.* :—

In ships of 150 tons and under 200 tons	$\frac{5}{8}$ in.	Smaller sizes must not be used.
200 ditto 350	$\frac{3}{4}$ in.	
350 ditto 500	$\frac{13}{16}$ in.	
500 ditto 700	$\frac{7}{8}$ in.	
700 ditto 900	$\frac{15}{16}$ in.	
900 and above	1 in.	

and the lengths of the short bolts not less than as follows, *viz.*—

When used in plank of $2\frac{1}{2}$ inches, to be 7 inches long

—	3	„	8	„
—	4	„	10	„
—	5	„	12	„

and so on in proportion for plank of other thicknesses. The sizes of the

* Whenever *metal fastenings* are used in lieu of Treenails, this proportion must be observed.

bolts required in the several parts must not be less than is shown in Table D, following page 32.

47. In every case where the butt and bilge Bolts are not through and clenched, One Year will be deducted from the period which would otherwise be assigned in the classification of the vessel.

48. The Scantlings and dimensions for all sized vessels to be proportionately regulated, agreeably to Table B, following page 32.

49. Ships surveyed while building, in which *all the materials required for a Twelve Years' Ship shall have been used*, and most of the other requisites for that grade fulfilled, but which, from partial deficiencies, may not appear to be in all respects entitled to the full period, although superior to the description of a Ten Years' ship, may be marked in the Book thus, 11 A; thereby denoting that they are to remain on that grade *Eleven Years*, provided they be kept in a state of efficient repair.

50. Ships surveyed while building, in which every *alternate* set of timbers are frame-bolted together throughout their entire lengths, and the scantling and shifts of the timbers, the thickness and shifts of the planks, and size of fastenings may be the same as are required by the rules, and in which the chocks are wrought with a butt at each end, and the description of materials prescribed in the annexed Table A shall also have been used, but in which the frame is not so well squared as is required for Twelve Years' ships, but which shall be *in other respects* equal thereto, shall be marked "10 A;" thereby denoting that they are to remain on that grade for *Ten Years*, provided they be kept in a state of efficient repair.

51. In all other cases, ships surveyed while building, and constructed of the materials of good quality, hereinafter shown in Table A, will be allowed the several terms of years respectively appointed, provided they be kept in a state of efficient repair. All ships, *not built under Survey*, whether in the United Kingdom or abroad, for which a character may be claimed, must be placed in dry dock or laid on blocks in order that their bottoms may be seen and properly examined; they will also be required to have *their timbers completely exposed for examination, by a plank or listing* AS THE SURVEYOR, (who must be an exclusive officer of the Society), MAY DIRECT, *being taken out, either inside or outside*, all fore and aft, *on both sides, equal to one entire strake*, at the first foothook heads, and another between decks; *and a few treenails must likewise be driven out*, so that the Surveyors, from actual inspection, may be satisfied whether or not they are of the quality and make prescribed by the Rules; and the same being thus ascertained, shall be reported to the Committee, and a character assigned. If the ship

be 400 tons and upwards, the Survey must be made by two Surveyors, and their report signed accordingly.

52. Ships built under a substantial and efficient Roof, kept in good repair, *which shall project at each end beyond the length, and on each side beyond the breadth, a quantity equal to half the breadth of the vessel*, shall have one year added to the period prescribed, provided they shall have been surveyed whilst building, and shall have occupied a period of not less than twelve months in their construction, *and not less than nine months (as part thereof) after the Frames shall have been completed*.

53. Ships built in the United Kingdom;—or in Quebec after 1851;—or St. John, New Brunswick after 1853;—or Miramichi, and Northern Ports of New Brunswick, or in Prince Edward Island after 1855;—and *not surveyed while building* by the Surveyors to this Society, and all ships, the owners or builders of which may have refused or declined to permit them to be surveyed at the several periods prescribed by the Rules, will have One Year deducted from the period which would otherwise have been assigned, in consequence of their not having been submitted to survey during their construction. In no case, however, will a higher grade than 10 A be assigned to ships built in the United Kingdom, which shall not have been surveyed while building.

CONTINUATION OF SHIPS A.

54. If, on the termination of the period of original designation, or if at any subsequent period not exceeding one-third of the number of Years assigned originally, or on Restoration, an Owner should wish to have his ship remain, or be replaced on the letter A (*vide section 59*), he is to send a written notice thereof to the Secretary, and the Committee shall then direct a Special Survey as follows to be held by not less than *two* competent persons to be appointed by the Committee, one of them to be a Surveyor the exclusive servant of the Society:—

SURVEY.

For the purpose of facilitating such survey, the ship shall be either placed in dry dock or laid on blocks, so that the keel may be examined, and be scraped from the light water-mark upwards, including the plank-sheer and waterways, so as to expose the surface of the plank to view.*

* If the Ship has been sheathed with wood over felt, fastened with copper or mixed metal nails, within a period of five years, and the plank from the light water-mark upwards shall, when so sheathed, have been brightened, and the condition of the bolts, planking, trenails, and caulking ascertained, and favourably reported upon by the surveyors; and provided that the sheathing which covers the binding bolts and raft ports, and a strake of sheathing all fore and aft on each side under the wales be removed, and listings of sheathing cut out at hood ends; and the planking, fastenings,

The hold to be cleared and proper stages made. The attention of the Surveyors shall then be particularly directed to the state of the upper or main deck and comings, the upper and lower deck bolts, and the outside planks through which they pass, the planksheers, waterways, and beams, so far as they can be examined; the hawse timbers, knight-heads, breasthooks, and transoms; the floors and keelsons; the keel and rudder; the planking outside, and the treenails passing through from the light water-mark upwards; the ceiling inside, and the frame and inner surface of the outside planking where it may be seen; and the sheer and general form of the ship; and should any suspicious treenails or bolts appear, the same are to be driven out for inspection. The Surveyors on these points shall transmit to the Committee a detailed report, accompanied by such observations as may occur to them, from inspection of the ship, or from information of the repairs she may have received. If from the report of such special survey the ship shall appear to be in a sound and efficient state, and to have preserved her original form unaltered, the Committee shall continue such ship on the letter A for such further period as they may think fit, not exceeding, however, one-third of the number of years which had been originally assigned. Ships so Continued shall be distinguished in the Register Book by the number of years for which the character is extended, being inserted separately under the number assigned on the original character, thereby denoting that the ship has been found on survey in such good and efficient order as to entitle her to be Continued for years. Ships built in the Colonies which shall have had the character A for four years, will be allowed a Continuation for *Two Years*, provided that, in addition to the above requisitions, and those prescribed by section 63, the Owners shall agree to a *strake in the Topsides, fore and aft*, on both sides, being also removed, and the ships, specially surveyed in that state, shall be found to be in a sound and efficient condition. The period assigned for Continuation will, upon all occasions, commence from the time the ship may have gone off the letter A, without regard to the date when the survey for this purpose may have been held.

In cases of the repair of ships for Continuation of character under the Rules, section 54, materials of an inferior description (but not below those prescribed for the six years' grade) may be permitted to be used in

and caulking so exposed, shall prove to be in good condition, then, on application to the Committee, the stripping from the light water-mark upwards may be dispensed with; but whenever the sheathing is removed, the outside planking is to be scraped or dubbed bright, and examined as prescribed by the above rule.

If the ship has been sheathed with metal within a period of two years, and it shall appear to the surveyors that stripping from the light water-mark to the wales may be dispensed with, the case will receive due consideration on application to the Committee.

those parts which must of necessity, under the operation of the Rules, section 56, be *entirely removed* on a repair for Restoration; subject, however, to the ship-owner, in every instance, making a special application to the Committee for their previous sanction.

RESTORATION OF SHIPS TO THE CHARACTER A.

FIRST RULE.

55. If, at any time before the expiration of two-thirds of the number of years *beyond* the period originally assigned, an owner be desirous to have his ship Restored to the A character, such Restoration (on his consenting to the special survey hereinafter described, to be held by two Surveyors, and performing the repairs found requisite) will be granted for a period not exceeding two-thirds of the time originally assigned, the same to be calculated from the date of such repairs.

Requisites for Restoration.

56. All the bolts in the range of each deck to be driven out, and the planks taken out; the upper deck waterways, and planksheers and spirketting, and the strake next the waterways on the lower deck in the midships, to be taken out;* the sheathing to be entirely stripped off the bottom; *all the outside planking from the light water-mark upwards, to be scraped bright*; a strake in the upper course of the bottom, between the wales and the light water-mark fore and aft, and a plank in the ceiling at the floor heads on each side, to be taken out, the limbers to be clear, and the hooks forward to be exposed; and in that state the ship to be submitted to a special survey and examination, at which the attention of the Surveyors appointed by this Society is to be particularly directed to the state of the decks, the remaining plank of the topsides, the wales, upper courses, and treenails, and other fastenings; also to the state of the frame, hawse timbers, and knightheads, keelson, floors, foothooks, ceiling, and breasthooks, the

* In the cases of ships fastened with copper or yellow metal, to the exclusion of iron (in conformity with the Rule, Section 46), where there is no poop or fore-castle, if the whole of the plank-sheer and spirketting of upper deck and outside planking equal to one strake all fore and aft be removed in way of fastening bolts to each tier of beams, below the upper deck beams; and where there is a poop and fore-castle, then if the whole of the plank-sheer and spirketting of poop, fore-castle, and waist, and a strake of outside planking (in way of fastening bolts to upper deck beams), the entire lengths of the poop and fore-castle, and outside planking equal to one strake all fore and aft be removed in way of fastening bolts to each tier of beams below the upper deck beams; and in all cases a strake of deck next the water-way of each deck, on both sides, be removed, also the throat bolts of all knees, together with the other requisitions relating to the bottom, ceiling, &c., the further removal of fastenings, bolts, and planks, may, under the sanction of the Committee, be dispensed with, provided their condition be carefully ascertained and favourably reported upon by the Surveyors.

The above relaxations, so far as they relate to the removal of plank and fastenings in the range of the lower deck, will be extended to all ships in which all the lower deck fastenings are of copper or yellow metal.

rudder in all its parts and hangings; and if, after such examination, the Owner should consent to take out all planks, timbers, beams, knees, waterways, fastenings, and other parts that may be found defective, or objected to, and replace them with materials of the same species, or of equal quality with those of which the ship was originally constructed, such ships to be entitled to Restoration for a period proportionate to their real condition and the extent of the repairs performed; or if timber of an inferior description, or second-hand English or African Oak or Teak be used, then for a period not exceeding that for which such materials would have entitled a new ship to stand A according to the tables, subject in either case to the ship being at all times thereafter kept in a state of efficient repair.

SECOND RULE.

57. If, at any age of a vessel, an Owner be desirous to have his ship Restored, such Restoration (on his consenting to the special survey hereinafter described, to be held by two Surveyors, and performing the repairs thereby found requisite) will be granted for so long a period as may be deemed expedient by the Committee, not exceeding, in any case, the term of eight years.

Requisites for Restoration.

58. The whole of the outside plank of the vessel to be taken off as low as the second foothook heads, and the remainder of the planking, either outside or inside, together with all the decks, to be removed, so as to expose the timbers of the frame entirely to view, and in that state the ship to be submitted to a special survey and examination, by the Surveyors appointed by this Society; and if, after such examination all timbers, beams, knees, keelsons, transoms, breasthooks, remaining plank, inside or outside, or other parts found to be defective, be replaced with materials of the same species, or of equal quality with those of which the ship was originally constructed, and all the treenails driven out and renewed, such ship may be Restored. But if timber of an inferior description, or second-hand English or African Oak or Teak be used, then for a period not exceeding that for which such materials would have entitled a new ship to stand A according to the tables, subject, in either case, to the ship being at all times thereafter kept in a state of efficient repair.

59. Ships which have been Restored shall be entitled to Continuation, subject to the same conditions of survey and examination as are prescribed for ships proposed to be Continued at the expiration of the period first

assigned to them (Sec. 54); but in like manner, the term of such extended Continuance shall be limited to a period not exceeding one-third of the number of years for which the ships may respectively have been *Restored*, without any reference whatever to the period originally assigned to them. At the termination of the several periods assigned to ships for remaining on the character A, they will have the character A struck through, and the word '*lapsed*' inserted against them; and if not surveyed prior to the reprinting of the Register Book, they will appear without any character. But if during the *last year* of the period assigned to them, the Owners of a ship shall, in consequence of her being about to proceed on a distant foreign voyage, apply to have her surveyed for continuation on the letter A, or for the character A in red, a special survey shall be held conformably to the Rules, sections 54 or 60, as the case may be; and if from the report of such special survey, the ship shall appear to be in all respects in a sound and efficient state, such as is required by those Rules, the Committee shall, from the period at which the ship's character would terminate, continue her on the letter A, or assign to her the character A 1 in red in accordance with the Rules referred to.

SHIPS A, IN RED.

60. Ships that have passed the periods which have or might have been assigned to them for the character A originally, or on Continuation, or for Restoration, and shall be found on survey to be of a superior description, being fit for the safe conveyance of dry and perishable goods to and from all parts of the world, shall be classed A in Red, as the Second description of the First class. Those ships, however, the original construction of which, by their timber materials, may not have entitled them to the A character for a longer period than Five Years, will not be eligible for this character.

In all cases in which the owner may claim this character, the ship must undergo a special survey by two surveyors, (to be appointed in every instance by the Committee), one of whom shall be an exclusive officer of the Society, and be subject in other respects to a compliance with the undermentioned requisitions of Survey, viz.:—

FIRST SURVEY FOR A, IN RED.

The ship to be either placed in dry dock or laid on blocks, so that the keel may be examined, and be scraped or dubbed bright from the light water-mark upwards, including the planksheers and water-

ways, so as to expose the surface of the plank to view.* Iron bolts in number not less in any case than six on each side, in each range of the deck fastenings to be driven out in ships of 500 tons and under, and increased in number in proportion to the size of the ship, and one treenail to be driven out in every alternate frame or fourth timber between the upper edge of the wales and planksheers, and one in every alternate frame or fourth timber between the upper edge of the wales and the light water-mark, and such other parts of the bottom as the surveyors may direct, so as to enable a judgment to be formed as to the general state of the frame, treenails, and inside of the planking. The hold to be cleared, and proper stages made both inside and outside. The attention of the surveyors shall then be particularly directed to the state of the upper or main deck and comings, the upper and lower deck bolts, and the outside planks through which they pass, the planksheers, waterways, and beams, so far as they can be examined; the hawse timbers, knightheads, breasthooks, and transoms; the floors and keelsons; the keel, rudder, and windlass; the planking outside and inside, and the treenails; and the frame and inner surface of the outside planking, where they can be seen; and the sheer and general form of the ship; the condition of the cakum and caulking also to be ascertained, and the ship to be efficiently repaired with suitable materials as hereinafter stated.

SECOND SURVEY FOR A, IN RED.

(After two-thirds the number of years beyond that assigned originally, or on Restoration, have expired.)

But when a period of two-thirds of the number of years beyond that originally assigned for a vessel's retaining the A character, or if a period of two-thirds the number of years beyond that assigned on Restoration has elapsed, an owner be desirous to have his ship *retain*, or be placed upon, this character, application must be made to the Committee in writing, who will direct the survey to be made by two surveyors, one of whom shall be an exclusive officer of the Society; and for the purpose of holding such

* If the ship has been sheathed with wood over felt, fastened with copper or mixed metal nails, within a period of five years, and the plank from the light water-mark upwards shall, when so sheathed, have been brightened, and the condition of the bolts, planking, treenails, and caulking ascertained, and favourably reported upon by the surveyors; and provided that the sheathing which covers the binding bolts and raft ports, and a strake of sheathing all fore and aft on each side under the wales be removed, and listings of sheathing cut out at hood ends; and the planking, fastenings, and caulking so exposed shall prove to be in good condition, then, on application to the Committee, the stripping from the light water-mark upwards may be dispensed with; but whenever the sheathing is removed, the outside planking is to be scraped or dubbed bright, and examined as prescribed by the above rule.

If the ship has been sheathed with metal within a period of two years, and it shall appear to the surveyors that stripping from the light water-mark to the wales, may be dispensed with, the case will receive due consideration on application to the Committee.

survey, the ship must be placed in dry dock, or laid on blocks upon ways, so that the keel may be examined; all sheathing to be entirely stripped off the bottom and elsewhere; all the outside planking from light water-mark upwards, including the planksheers and waterways, to be scraped or dubbed bright;* the timbers of the frame to be exposed to view by the removal of planking equal to one strake fore and aft, on each side, above the wales, either inside or outside at the discretion of the surveyor; a short plank in each buttock; a plank or listing of sufficient breadth, on each side, at the discretion of the surveyor, in the ceiling above the floor heads in midships (or, if the ship-owner should prefer it, a plank outside at the same height), and a reasonable number of treenails before and abaft the same, so as to ascertain the state of the lower timbers of the frame; and in order to ascertain the condition of the beam ends, either a strake of deck next the waterways on each side to be taken out, or an examination be made by boring, at the option of the ship-owner; iron bolts and treenails to be driven out at the various parts as prescribed above;† proper stages to be made both inside and outside; and when in the state above described, the special survey to be held as above directed upon all the parts exposed to view; the condition of the oakum and caulking to be ascertained; the ship to be efficiently repaired with suitable materials, as hereinafter stated. And to entitle them to continue this character, such vessels will be required, in addition to the usual annual survey, to undergo a special re-survey, as prescribed above, within a period (from the date of the last special re-survey) not exceeding *two-thirds* of the several terms of years originally assigned to them, or earlier, if, in the judgment of the Surveyors, upon a careful examination of the ship, the same shall appear to them to be necessary.

In the repair of vessels for the above character, no materials may be used of a description inferior to those allowed in new Ships for the Six Years' grade.

Whenever it shall appear to the Surveyors that a vessel classed A, in Red, shall no longer be in a condition to deserve that character, notice of the proposal to reduce her shall be given in writing to the Owner, Master, or Agent, in the same manner as is prescribed by the rules, section 21, page 7.

N.B. Ships at present classed with the Æ asterisk character will be allowed to retain the same, subject to annual Survey, until the expiration of the period for which they have already been specially surveyed.

* See note preceding page.

† In the case of doubled ships, or ships of peculiar construction, special application may be made to the Committee.

SHIPS Æ.

61. Ships that have passed the prescribed age for the A Character, but have not undergone the repairs which would have entitled them to be Continued or Restored; or having been Continued or Restored, and the additional period thus assigned expired, and also such ships as have never had an original character, which shall be found on survey fit for the conveyance of dry and perishable goods on *shorter voyages*, shall be distinguished by the diphthong Æ; and a careful survey will be required to be made *annually*, or on the return of the ship from every foreign voyage, by one of the Surveyors to this Society, who is to state distinctly and separately the actual condition of the *upper deck fastenings, waterways, spirketting, planksheers, topsides, upper deck with its appendages, lower deck fastenings, wales, counter, plank, and treenails outside to the water's edge, rudder, windlass and capstan, beams, breasthooks, transoms, and timbers*; but if not surveyed within twelve months, such ship having been during that time in some port in the United Kingdom, the character will be omitted until such survey be held; or, as the case may be, she will be allowed to pass into the class E.

62. Ships built in the British North-American Colonies, and all ships wherever built, the frames of which are composed of *Fir*, of 400 tons and above, shall, in order to entitle them to be classed in the Register Book of the Society, be secured in their bilges by the application of iron knee riders, or hanging knees and riders to cover the joints of the floor and foothook heads, to extend from the height of the hold beams to the floors so as to receive not less than two bolts in a substantial part of the floors; the number of iron knees and riders to be not less than one of each to every hold or lower deck beam on each side. The knees to be connected with the riders or not, at the option or convenience of the owners; but if not so connected, the side arms of the knees are to be of the length and to be fastened as prescribed in Table F. The number of knees to each deck, and of riders, also their dimensions, and number of bolts, are fully explained in Table F. All ships built in the Colonies will be considered as "iron fastened" in their centre lines, unless it shall be satisfactorily shown to the contrary, either by the exposure of some of the bolts, or by a certificate to be produced from the builders.

On and after the 1st January, 1858, ships which proceed to sea *without being fastened with the iron knees and riders prescribed by the rules, will*

have one year deducted from the period to which they would otherwise be entitled to be classed in the Register Book.

Ships built in the British North American Colonies, and all ships the frames of which are composed of Fir, of 600 tons and upwards, and all ships (wherever built) the length of which (measured from the fore part of the stem to the after part of the stern-post on the range of upper deck), shall exceed five times their extreme breadth, shall have diagonal iron plates closely inserted either outside or inside the frame. If placed outside, the said plates to extend from the upper side of upper tier of beams to the lower part of chocks at first foothook heads amidship, and to the same perpendicular height forward and aft, measured from the lower part of the keel; and if placed inside, the plates are to extend from the upper side of upper tier of beams to the lower part of chocks at floor heads. Whether placed outside or inside, the sizes of the plates not to be less than as follows, viz. :—

In ships of 100 tons and under 200 tons	...	$3\frac{1}{2}$ by $\frac{7}{16}$ inch.
" 200 " 400 "	...	4 by $\frac{1}{2}$ "
" 400 " 700 "	...	4 by $\frac{5}{8}$ "
" 700 " 1,000 "	...	$4\frac{1}{2}$ by $\frac{3}{4}$ "
" 1,000 " 1,500 "	...	5 by $\frac{3}{4}$ "
" 1,500 and above.....		$5\frac{1}{2}$ by $\frac{7}{8}$ "

and to be fastened with bolts, one at each alternate timber if outside, and one at each timber if inside, not less in diameter than the sizes given for "through butt bolts" in Table D.

The number of plates to be in proportion of not less than one pair to every 12 feet of the ship's entire length taken as above, but not to be more than eight feet asunder measured on a square; the said plates are to be placed diagonally, at an angle of not less than 45 degrees, their lower ends pointing to the after end of the keel in the after body, and to the fore end of the keel in the forebody, four pairs crossing each other amidship.

In ships the length of which shall exceed six times their extreme breadth, the number of plates must be not less than one pair to every ten feet of the ship's entire length taken as above, but not to be more than six feet asunder measured on a square, and to be placed diagonally as above described. And in addition thereto, such ships must be fitted with a rider keelson, or a pair of sister keelsons, at the option of the owner,—the transverse sectional area of such rider keelson or sister keelsons each to be equal to two-thirds of that required in Table B for main keelsons.—If a rider keelson be adopted, it

must be fastened with through bolts of the size required in Table D for keelson bolts, and in number not less than one in every alternate floor.—If sister keelsons be fitted, they must be fastened with through bolts, in number not less than one in every alternate timber, and of the size required in Table D for “scarpings of keels,” &c.

All such ships to have shelves and waterways to each tier of beams, each equal in contents to the transverse sectional area of the beams of their respective decks at their ends; each of the said shelves and waterways to be bolted through the outside planking at every timber, with bolts of the sizes given in Table D; likewise the shifts of inside and outside planking not to be less than 6 feet, unless there be a strake wrought between them, and then a distance of 5 feet will be allowed.

63. All British North-American built ships, which have gone, or may go off the List of Ships of the A character, or which may be of an age exceeding the period for which they might have had claims to be put upon that grade (whether classed or not), shall, as from time to time they come under examination, be subjected to a careful survey, to be made by one of the Surveyors to this Society;—and no further character shall be assigned them unless a survey shall be held as follows; and planking, either inside or outside, at the discretion of the Surveyors, in quantity equal to *one entire strake* fore and aft on both sides, shall be removed; to be taken out in midships immediately above the turn of the bilge, and *at such height* forward and aft as may, in their judgment, best expose the timbers of the frame to view; that a special report of the state of these timbers, and of the general state and condition of the upper deck fastenings, waterways, spirketting, planksheers, topsides, upper deck with its appendages, lower deck fastenings, wales, counter, plank and treenails outside to the water's edge, rudder, windlass and capstan, beams and breasthooks, shall be transmitted by the Surveyors to the Committee; and on the receipt of such report the character shall be assigned. If the Æ character be then assigned, it shall be continued (subject to an annual survey) for a period not exceeding the number of years originally assigned; at the expiration of which the character will be discontinued, unless a similar survey and examination of the frame be again submitted to.

SHIPS E

64. Will comprise all ships which shall be found on survey fit for the conveyance of cargoes not in their nature subject to sea damage *on any voyage*.

65. Subject to occasional inspection, at least once in every two years, ships will continue in this class so long as their condition shall, in the opinion of the Committee, entitle them thereto.

SHIPS I

66. Will comprise ships which shall be found on survey fit for the conveyance, on shorter voyages (not out of Europe), of cargoes in their nature not subject to sea-damage.

67. The Bottom of every ship is to be CAULKED* once in every five years, unless wood-sheathed and felted, and then once in every seven years, except in the case of *Teak-built ships*, upon which a special survey may have been requested, and the Surveyors having ascertained, by the removal of a strake of sheathing fore and aft under the wales, and a strake at the first foothook heads, and by causing listings to be cut out at the wood's ends, that such caulking is not required, the same may then be dispensed with. I any ship shall be stripped within the periods above mentioned, her bottom is to be caulked, *if necessary*.

68. In all cases in which ships may be doubled, doubling of not less than the thicknesses hereinafter mentioned will be required, the same to be properly wrought and fastened as follows: in every instance the doubling is to be at least single fastened either with treenails or with bolts, and a through bolt in every butt. If treenails be used, every treenail must, if practicable, be a through fastening; and if bolts be used, then one-sixth of them from the lower part of the bilge upwards must be through and clenched on the ceiling in addition to the butt bolts. In all cases of doubling, the rudder braces are to be removed.

The throat bolts of iron knees, and the bolts of iron hooks, crutches, and pointers, must be renewed through the doubling.

The thickness of the doubling for the wales and bottom, on ships

Under 400 tons to be not less than	...	2 inches
of 400 ,, and under 600 tons	...	2½ ,,
of 600 ,, and above	...	3 ,,

* In cases where ships have been doubled with doubling of less thickness than is required by, or not fastened in accordance with, the rules, it will not be imperative that such doubling be stripped at the expiration of seven years as required for ordinary sheathing; but if, upon survey, the doubling be found in good condition, the period for its remaining on may be extended, with the sanction of the Committee, to a term not exceeding ten years, provided the doubling below the wales be copper or yellow metal fastened or treenailed.

Doubling

On the Topsides of ships not exceeding 300 tons, the thickness may be $1\frac{1}{2}$ inches.

Where ships are *diagonally* doubled, the thickness of the materials for *wales and bottom* may be $\frac{1}{2}$ an inch less than prescribed above, but in no case to be less than two inches thick.

No ship hereafter doubled, shall be entitled to the character A in red, or any higher class, unless it shall be ascertained at the time of doubling that the frame is capable of securely retaining the fastenings.

IRON-FASTENED SHIPS.

69. All ships although iron-fastened (except as hereinafter mentioned) shall be classed in the same manner as copper-fastened ships, so long as they remain unsheathed with copper, provided they are, in all other respects, constructed in accordance with the Rules; but when sheathed with copper over the iron fastenings, the words "Coppered over Iron Bolts" shall be added to the character in the Register Book, and continued until the ship be thoroughly copper-fastened.

70. Ships built in India, although fastened with iron, shall be permitted to be copper-sheathed without any mark being placed in the Book, provided the bottom be felted or chunamed and wood-sheathed, and subjected to a careful examination of the iron fastenings on every occasion on which the sheathing is stripped off, for which purpose some of the bolts and nails are to be taken out of the lower part of the bottom, and to be seen by the Surveyor; but no such ship shall be permitted to continue either on the A or on the A in red class for a longer period than one-half the number of years beyond the term originally assigned for her remaining on the A character, unless the bottom shall have been doubled, or the whole of the iron fastenings taken out or properly secured, and the bottom refastened with bolts, or tree-nails, or both, including the middle line, breasthook, and crutch bolts.

ANCHORS, CABLES, AND STORES.

71. All vessels are required to have their masts, spars, and standing rigging in good order, and sails in sufficient number and good condition, and every ship is to be supplied with a good hempen stream-cable or hawser of sufficient size and length, and with at least one good warp; and all vessels are to be provided with anchors of proper weight, and cables of approved quality and size, properly tested, in number and length according to the following scale:—

ANCHORS.

72. All vessels under 200 tons to have at least two bower anchors, and all vessels of 200 tons and above, to be provided with at least three bower anchors.

Cables.

	Tons.	Fathoms.
73. All vessels under 100		to have at least 120 if chain.
— of 100 and under 150		150 do.
— 150	250	180 do.
— 250	350	200 do.
— 350	500	240 do.
— 500	700	270 do.
— 700 and upwards		300 do.

The length and condition of the Chain Cables are to be ascertained by removal from the lockers on every Special Survey for Classification.

A Certificate of all new Chains having been tested, and of the strain applied to them, must be produced before a Ship is classed. The amount of strain applied should be marked on each length.

74. In all cases where hempen cables are used, one-sixth more in length will be required.

BOATS.

75. All vessels under 150 tons to be provided with one good Boat; and every vessel of 150 tons and above to have a suitable number.

76. The efficient state and condition of ships' anchors, cables, and stores, will be designated by the figure 1; and where the same are found insufficient in quantity, or defective in quality, by the figure 2.

SHIPS NAVIGATED BY STEAM.

77. Steam ships are to be subject to the same periodical surveys as sailing vessels, and whenever the boilers are taken out, the vessel is to be submitted to a particular and special survey, in order to ascertain her general condition.

78. That with respect to the Boilers and Machinery, the Owners are required to produce to the Surveyors at the above-directed surveys, a certificate from some competent *Master Engineer*, describing their state and condition at those periods; and to which certificate it is desirable there should be added a description of the particulars of the same, as far as may be practicable, in the manner and form annexed, No. 8; to be appended to the report of survey, and delivered to the Committee, who will thereupon insert

in the Register Book the letters "M.C." denoting that the boilers and machinery have been inspected and certified to be in good order and safe working condition; but if no certificate of their condition be furnished by the Owner or Master, then no character can be assigned for the machinery.

79. HULL:—The Surveyors are directed to examine and report the scantling of timbers, plank, and fastenings, and to state where built, and by whom, in the same manner as directed for sailing vessels.

80. The Surveyors are required to report the number, size, length, fastenings, and mode of arrangement of the engine and boiler *sleepers*, and the description of timber of which they are composed, and whether diagonally trussed with wood or iron, and to what extent; the length, size, and fastenings of shelf-pieces and paddle-beams; and whether the vessel be constructed with sponcings, and how they are formed; and to give the length and shifting of the plank outside and inside.

81. MATERIALS AND STORES:—The Surveyors are to examine and report the number and description of the masts, sails, anchors, cables, hawsers, warps, and boats, as directed to be done for sailing vessels; but the anchors and cables will not be required to exceed in weight and length those of a sailing vessel of two-thirds of the total tonnage of the steam-vessel.

82. The Surveyors are to be particular in examining and reporting the condition of the boats of all vessels employed in carrying passengers.

The foregoing Rules having been amended or altered in sections 31, 37, 39, 45, 46, 50, 54, 56, 60, 62, 77, 79, 80, 81, and 82, in conformity with the several Resolutions passed by the Committee, the attention of Ship-owners and Ship-builders is respectfully invited to the consideration of these Rules, as well as to the amended Tables A, F, and G.

It will be likewise observed, that the relaxations in favour of steam ships heretofore allowed by the Rules, Sections 79, 80, and 81, as regards materials and scantlings, have been discontinued; and steam ships hereafter built will be subject to the same requirements in these respects as sailing vessels.

By order of the Committee,

GEORGE B. SEYFANG,

Secretary.

2, White Lion Court, Cornhill.

1st July, 1858.

For Moulding,
see foot note.

TONNAGE	TONS.....	50	... To
TIMBER AND SPACE	INCHES..	18
Floors, sided and moulded at Keelson, if square		7	Low ... Pai
Double Floors, sided and moulded at Keelson, if square		6
1st Futtocks, sided and moulded at Floor Heads, if square ..		6	Midd .. Pai
2nd Futtocks, sided, if square		5½	el,*
3rd Futtocks and Long Top Timbers, sided, if square		5½	Low also in Low in an Inche
Top Timbers (Short) sided, if square	
Top Timbers, moulded at heads, if square.....		4	
Breasthooks & Wing Transom, sided & moulded in the middle		8	Floor are ar r Low, wher Inche
*Keel, Stem, Apron, and Sternpost, sided and moulded		8	
Keelson, sided and moulded.....		9	Its of th Inche
** Wales		3	
†Bottom Plank, from Keel to Wales.....		2	r Hold of the Inches
Sheer Strakes, Topsides, Upper Deck Clamp where there is no Shelf fitted, and Lower Deck Clamp with a Shelf		2½	
Ceiling below Hold Beam Clamp		1½	
‡Waterway, { Hardwood..... { Fir		3½ 4	Hold way, Throat Inches
Ceiling betwixt Decks		1½	
Bilge Plank, inside, Thick Strakes over long and short Floorheads, and Limber Strake		2½	Deck ust e Inches
Lower Deck Clamp where there is no shelf fitted, and Spirketting	on th
Upper Deck Clamp where a shelf is also fitted.....		2	ers) at Inches
Planksheer		2	
Flat of Upper Deck		2½
Scarphs of Keelson without Rider	ft. in.	4 6	Knee as † ...
Ditto, where Rider Keelson is added, also Scarphs of Keel ..		4 0	* Nu In

* The rabbet of the Keel, Stem, and Sternpost to
thickness

† All the f
n length

‡ This Depth of Waterway for Faying Surface against

MEM.— In the inside and outside planking, waterways, planksheer
be allowed; and in the siding and moulding of the top timbers and b
one-fifth from the thickness required by the Table B for such parts

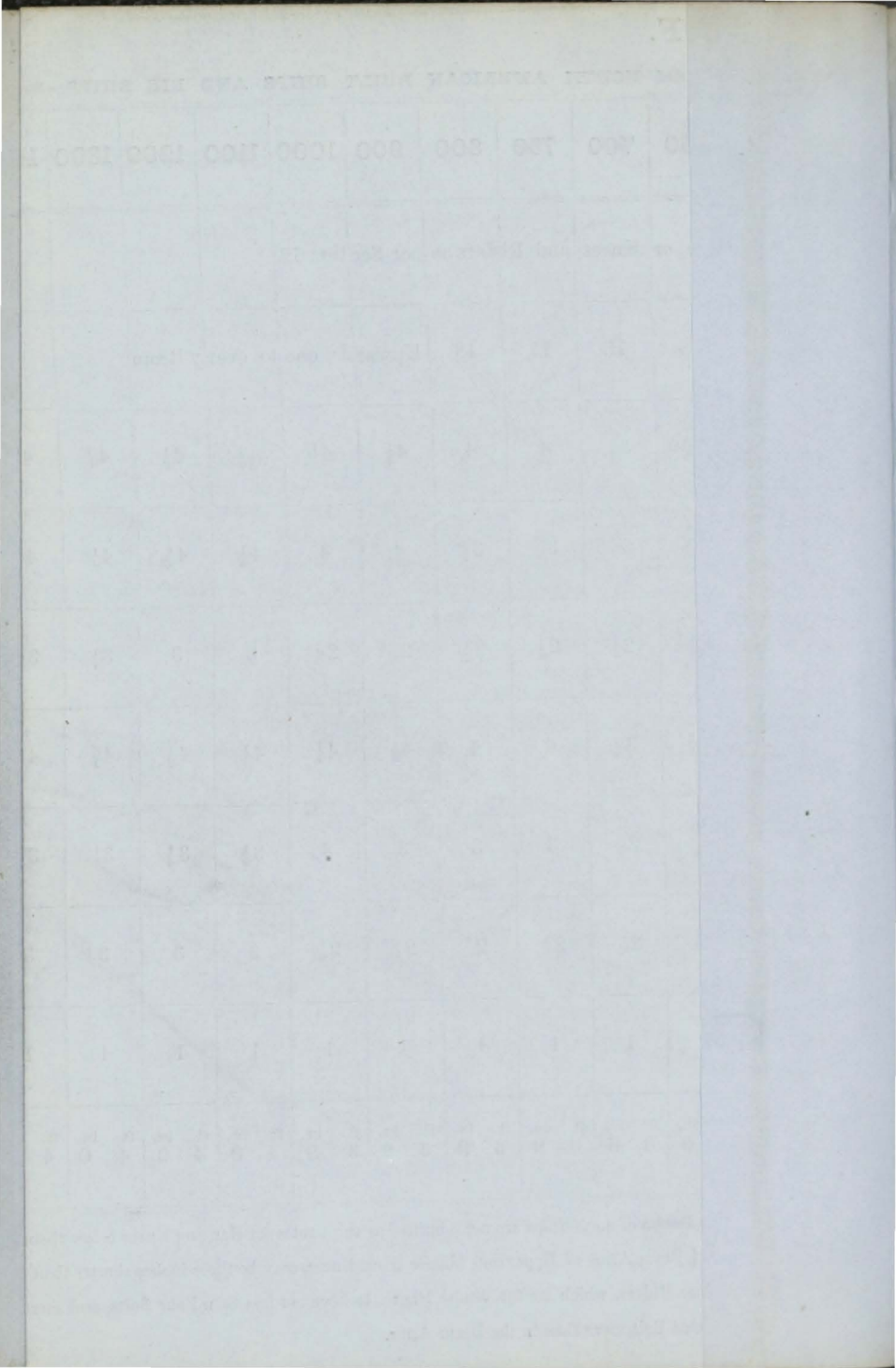

RULES FOR THE BUILDING OF SEA-GOING IRON SHIPS, OF ALL DESCRIPTIONS, WHETHER SAILING OR NAVIGATED BY STEAM.

1. The whole of the iron to be of good malleable quality, and the manufacturer's name to be stated in the report of survey, the workmanship to be well executed, and to be submitted to the closest inspection before coating or painting, and any brittle or inferior article to be rejected. It is not intended to prevent the coating of the plates inside in the way of the frames.

Quality of Iron and Workmanship.

2. The keel, stem, stern, and propeller posts are to be scarphed or welded together at discretion, and to be in size according to Table G; if scarphed, the length of scarphs to be regulated in the proportion of eight times the thickness given in the table for keels, and the stern posts, and after end of keel, for screw propelled vessels, to be double the thickness of, or twice the sectional area of, the adjoining length of keel (but the siding in no case to be less than the thickness of the keel), and to be tapered fair into the adjoining length of keel. Where the garboard strakes are thicker than required by the rules, and extend to the bottom of the keel, the thickness of the keel may be proportionably reduced, but such reduction not to exceed one-third of the requisitions of the Rule. Where the keel and keelsons are made of several thicknesses of plates, the plates that form the keel to be in thickness, taken together, the same as is required for a solid keel, as per Table G; and the butts of the several plates of which the keel is formed to be carefully shifted from each other, and from the butts of the garboard strakes, which in all cases must also be shifted, so as not to be opposite each other.

Keel, Stem, Stern and Propeller Posts.

3. The spacing and dimensions of the ribs or frames, to be as per Table G, and the ribs or frames in as great lengths as possible, and to be fitted close on to the upper edge of the keel, and in all cases to extend to the gunwale, and wherever butted, to have not less than four feet lengths of corresponding angle iron fitted back to back to cover and support the butts and receive the plating. And if welded together, the welds to be perfect, and the shifts not to be less than four feet.

Ribs of Frames, Spacing, &c.

Floor Plates.

4. The floor plates to be in thickness as per Table G, and to extend beyond the bilge keelsons, and to be in depth at middle line not less than one inch for every foot of the vessel's depth, measured from the top of upper or spar deck beams to top of floor plate, and not to be less in depth at the bilge keelsons than the moulding of the frame. A floor plate to be fitted and rivetted to every frame; and at the ends of the vessel the floor plates to be worked across the middle line so as to support and unite the sides of the vessel efficiently to each other.

Reversed Angle Iron.

5. Reversed angle iron on frames to be in size as per Table G. All vessels, of whatever size, to have reversed angle iron rivetted to every frame and floor plate across the middle line to the height of upper part of bilges, and to have double reversed angle iron in way of all keelsons; and in addition all vessels of 300 tons and upwards to have reversed angle iron extended from bilges to the upper deck beam stringer on alternate frames, and vessels of 800 tons and upwards to have reversed angle iron extended on every frame from bilges to lower deck or hold beam stringer, if the vessel has two decks or tiers of beams, and to the height of middle deck beam stringer if the vessel has three decks or tiers of beams; the rivets for securing the reversed angle iron to the frames and floor plates to be in diameter equal to those specified in the table for the outside plating, and not to exceed six times their own diameter apart.

Middle Line Keelson.

6. The middle line keelsons,* if of single plate, to be of the same thickness as the floor plates, and if standing above the floor plates to be well fitted and rivetted to the same, and a reversed angle iron to be fitted on each side, both on the top and the bottom, extending all fore and aft, the lower angle irons to be secured to the double reversed angle irons on the top of floors. If box keelsons be adopted, the plating to be of the thickness as per Table G, and in either case to be two-thirds of the depth of floor plates.

If intercostal middle line keelsons be adopted, they are to be of the same thickness as the floor plates, and rivetted to vertical angle irons on all floor plates at each end, the plates to extend from upper edge of keel to above the upper edge of floor plates, sufficiently high to be rivetted between the double angle irons extending all fore and aft, of the dimensions given in the Table G, and the said double angle irons of keelson are to be rivetted to double angle irons on top of all floor plates.

* In all cases the Keelsons, and *where practicable*, the Shelfpieces and Stringers, are to be carried fore and aft, without being cut off at the Bulkheads, the latter being made watertight around them; and where such parts of the ship are necessarily separated, they are to be efficiently connected, to the satisfaction of the Surveyor.

7. The bilge keelsons to be fitted and secured in an efficient manner, Bilge Keelsons. extending all fore and aft, and placed at lower turn of bilges, according to the form of the bottom. In ships of 1000 tons and upwards, an intercostal keelson to be fitted on each side, fore and aft as far as practicable, about midway between the middle line keelson and the bilge keelson, with double angle iron rivetted on the top of floor plates. All vessels of 500 tons and upwards to have fitted between the bilge keelsons and the hold beams, at the upper part of the turn of bilge, strong angle irons, as stringers, extending all fore and aft, rivetted back to back to the reversed irons on the frames, the size of them not to be less than those used for the middle line keelson.

8. All plates to be well fitted and secured to the ribs and each other, the Plating. butts to be closely fitted, and to be united by lining pieces or strips of not less than the same thickness as the plates, and of sufficient breadth for rivetting, as described hereafter. No butts of outside plating to be nearer each other than one space of frames, nor to be nearer to a scarp of keel than that distance.

The space between the outside plating and the frames, to have solid filling pieces closely fitted in one length, of the same breadth as the frames.

9. In the outside plating, stringer plates upon beams, angle iron on stringer plates, and flat of deck of raised quarter-decks, a reduction of one-fifth from the thickness required by the Table G for such parts in the range of the upper deck in ships with two decks will be allowed. Reductions allowed in raised Quarter Decks, Poops, Forecasts &c.

In the outside plating, stringer plates upon beams, angle iron on stringer plates, and flat of deck of full poops and top gallant forecastles, a reduction of one-fourth from the thickness required by the Table G for such parts in the range of the upper deck in ships with two decks will be allowed, and for the beams of full poops and top gallant forecastles a reduction of one-fifth will be allowed. The united lengths of poop and forecastle not to exceed three-fifths of the entire length of the upper deck.

In the scantlings of beams, plating, flat of deck, stringer plates, and angle iron on stringers to upper (or spar deck) in vessels with three decks, viz., upper, middle, and lower deck, a reduction of one-sixth from the dimensions given for such parts in the range of upper deck in ships with two decks will be allowed.

10. For the spacing of beams the depth of hold is measured amidship from the top of the floor plates to the top of the upper deck beams in vessels with two decks, and to the top of the middle deck beams in vessels with three decks. Depth of Hold, for Space of Beams.

The beams to be of the dimensions as per Table G, and to be made of "bulb," or any other approved iron plates, with reversed angle iron rivetted

to the plates, the beams to be well and efficiently connected or rivetted to the corresponding frames at the sides of the vessel, with bracket ends or knee plates of thickness equal to the beams, and in length, as per Table G, also to the stringer plates, the beams of each deck to be over each other, and pillared where practicable.

Upper deck beams in vessels with one or two tiers of beams, and the upper (or spar deck) and middle deck beams in vessels with three tiers of beams, to be fastened to alternate frames.

Vessels of 12 feet and under 13 feet depth of hold, or where the gross register tonnage exceeds 200 tons, shall be required to have as many hold beams as may be practicable or convenient, fastened to, at least, every eighth frame.

Vessels of 13 feet depth and under 15 feet, to have hold beams fastened to every fourth frame.

Vessels of 15 feet depth and under 18 feet, to have hold or lower deck beams fastened to every second and fourth frame, alternately.

Vessels of 18 feet depth and under 23 feet, to have hold or lower deck beams fastened to every alternate frame.

All vessels having two decks, and exceeding 23 feet in depth to the upper side of upper deck beams, and in vessels with three decks, viz., upper (or spar), middle, and lower deck, and exceeding 23 feet in depth to upper side of middle deck beams, such vessels to have orlop beams fastened to every sixth frame.

Where a deviation from the foregoing Rules as applying to beams takes place in way of engine-rooms or hatchways, or where no deck is intended to be laid, and the above named spaces would materially interfere with the stowage of cargo, and where partial or entire bulkheads with horizontal shelves and stringers between them, or larger beams are substituted for ordinary beams in wider spaces, a sketch with all particulars must be submitted, through the resident surveyor, for the Committee's consideration. The middle deck to be a perfect deck laid and caulked.

11. The rivets to be of the best quality, and to be in diameter as per Table G; the rivet holes to be regularly and equally spaced and carefully punched opposite each other in the laps and lining pieces or strips, to be countersunk all through the outer plating; the rivets not to be nearer to the butts or edges of the plating, lining pieces to butts, or of any angle iron, than a space not less than their own diameter, and not to be further apart from centre to centre than four times their diameter, or nearer than three times

Rivets and Riveting.

their diameter, and to be spaced through the frames and outside plating a distance equal to eight times their diameter apart. When rivetted up they are completely to fill the holes, and their points or outer ends are to be round or convex, and not to be below the surface of the plating through which they are rivetted. In vessels intended for the 12 years' grade, of 700 tons and upwards, all edges or horizontal joints of outside plating to be double rivetted: and in vessels of the 12 years' grade under 700 tons, and in all vessels of the 9 years' grade, all edges or horizontal joints of outside plating to be double rivetted from the keel to the height of upper part of bilges, all fore and aft. The stem, stern post, keel, edges of garboard strakes and sheer strakes, and butts of outside plating, and butts of floor plates, breasthooks, transoms, and plates of beams, also butts of keelsons, stringers, shelf-plates, and all other longitudinal ties, to be double rivetted in all vessels. The overlaps of plating, where double rivetting is required, not to be less in breadth than five times the diameter of the rivets; and where single rivetting is admitted, the overlaps to be not less in breadth than three times the diameter of the rivets. If double rivetting be adopted where single rivetting is allowed by the Rules, the diameter of the rivets may be reduced one-sixteenth of an inch below that prescribed by the Rules, provided that in no case the diameter be reduced below five-eighths of an inch. The butts and edges of outside plating to be truly fitted, carefully caulked, and made water-tight.

12. In addition to the engine room bulkheads of steamers, all vessels Bulkheads. to have two water-tight bulkheads, built at a reasonable distance from the ends, to extend from the keel, and outside plating to the upper deck in vessels with two decks, and to the middle deck in vessels with three decks (otherwise called "tonnage deck"); but it shall not be required to extend the aftermost bulkhead to this height if it be continued above the load-water line, and be connected to a water-tight platform or deck of iron extending from its upper part entirely round the after part of the vessel, thus enclosing the lower after body in a water-tight tank. If a screw shaft passes through a bulkhead, it is to be made water-tight at the bulkhead. All plating of bulkheads to be of the thickness prescribed in Table G, and to be closely fitted between two frames or ribs at each side of the vessel, and strongly rivetted through them, or if attached only to one frame, then to have brackets or knee plates rivetted horizontally against the side plating of the vessel and to the bulkheads, foreside and aftside alternately, near the middle of the outside plates, to be strongly rivetted thereto. Lining pieces between

these frames and outside plating in way of bulkheads are to be plates extending in one piece from the foreside of the frame afore the bulkhead frames to the aftside of the frame abaft the bulkhead frames; also the bulkheads to be supported vertically by angle irons of the dimensions given in the Table G, which are not to exceed two feet six inches apart, the whole to be efficiently connected and rivetted together and to the corresponding floors, beams of the several decks, and the frames or ribs. The whole of the bulkheads to be caulked and made thoroughly water-tight.

Ceiling.

13. The wood ceiling or lining of all vessels from 100 to 3000 tons to be from $1\frac{1}{2}$ inches to 3 inches in thickness, in proportion to the tonnage, and to be so fastened to the reversed angle irons or frames that it may be easily removed for survey and painting.

Decks, Waterways, and Plank-sheers.

14. The waterways and plank-sheers, if of wood, not to be inferior in quality of material to that which is prescribed in Table A for vessels built of wood of the same grade. The flat of upper deck to be fastened by screw bolts put through from the upper side, and to have nuts at the under side of the angle iron of the beams; where the planks exceed six inches in width, two bolts in each plank in every beam, one of which may be a short screw bolt. The waterways to be fastened with screw bolts with nuts at under side of stringer plates.

Stringer plates and tie plates.

15. All vessels to have stringer plates upon the ends of each tier of beams, to be not less in breadth and thickness than the dimensions given in Table G, the said stringer plates to be fitted home and rivetted to the outside plating at all upper decks, and at the middle deck in vessels having three decks, with angle iron of the dimensions given in the Table; and the stringer plates of the middle deck of ships with three decks to have an additional angle iron extending all fore and aft inside of the frames, and rivetted to the reverse angle iron on the frames. All vessels to have upon each tier of beams a tie-plate* each side the hatchways of the dimensions given in Table G, extending all fore and aft throughout, and well rivetted to the upper sides of all the beams, deck hooks, and transoms. Also to have plates, where practicable, of the same dimensions, extending diagonally from side to side, rivetted to the upper side of beams and stringer plates.

Rudder.

16. The main piece of rudder to be made of the best hammered iron, and so arranged as to ship and unship, where practicable, without docking, and the main piece to be in size, according to the Table G.

* Upon hold beams where no deck is intended to be laid, or where such tie-plates would materially interrupt stowage of cargo, an angle iron, of the dimensions given in the Table G for "Angle Iron on Beam Stringers," will be admitted in lieu thereof, placed at the middle line, extending all fore and aft throughout where practicable, and well rivetted to all beams, deck hooks, and transoms.

17. Vessels intended for either the 12, 9, or 6 years' grade to be surveyed at least five times, in the following order, viz :— Surveys.

On the several parts of the frame, when in place, and before the plating is wrought.

On the plating during the progress of rivetting.

When the beams are in and fastened, and before the decks are laid.

Again when the ship is complete, and before the plating is finally coated.

And lastly, after the ship is launched.

All vessels to be subject to occasional or annual survey when practicable, and every third year to be specially surveyed in dry dock or laid on blocks, with both surfaces of outside plating exposed; and whenever the engines or the boilers of iron steam ships are taken out, the vessel shall be submitted to a particular and special survey.

CONTINUATION OF IRON SHIPS TO THE CHARACTER A.

18. If, on the termination of the period of original designation, or if at any subsequent period, not exceeding one-half the number of years assigned originally, or on restoration, an owner shall wish to have his ship remain or be replaced on the letter A, he is to send a written notice thereof to the Secretary, and the Committee shall then direct a special survey, as follows, to be held by not less than two competent persons, to be appointed by the Committee, one of them to be a surveyor the exclusive servant of the Society :

SURVEY.

The vessel to be placed on high blocks, in a dry dock, or upon ways, and proper stages to be made, so that the rivets and plates of keel, and flat of bottom, may be thoroughly examined; the whole of the ceiling or lining inside to be entirely removed; coal bunkers of steam vessels to be cleared, so as to expose the whole of the frames, stringers, hooks, floor plates, keelsons, engine and boiler bearers, ends of beams, water-tight bulkheads, rivets, and inner surface of the plating, to view; the hold to be cleared; all oxidation to be removed by being cut or beaten off the several parts above-named, also from the outside plating, rivets, keel, stem, sternpost, and rudder, so as to completely lay bare all the surfaces of iron; the planksheers and waterways, if of wood, to be scraped bright: and when the vessel is so prepared, the Surveyors are to examine and report the condition and thickness of all the parts of iron above-named, also the condition of the plank-sheers, waterways, flat of decks and their fastenings; and upon the owner consenting to remove and replace with proper materials, equal in substance

and quality to the original construction, such parts as may be found defective, or less than three-fourths of the required substance by Rule, such vessel, upon the repairs and efficiency being reported to the Committee, may be continued on the letter A for a term of years not exceeding one-half the number of years assigned originally, or on restoration, subject to occasional or annual survey when practicable. The period of continuation will, upon all occasions, commence from the time the ship may have gone off the letter A, without regard to the date when the survey for this purpose may be held.

RESTORATION OF IRON SHIPS TO THE CHARACTER A.

19. If, *at any age of a vessel*, an owner be desirous to have his ship restored, such restoration, on his application to the Committee, and consenting to the special survey hereinafter described, to be held by two Surveyors, one of whom shall be an exclusive servant of the Society, and performing the repairs thereby found requisite, will be granted for a period not exceeding two-thirds of the time originally assigned, the same to be calculated from the date of such repairs.

Survey and Requisites for Restoration.

The vessel to be placed on high blocks, in a dry dock, or upon ways, and proper stages to be made, so that the rivets and plates of keel, and flat of bottom, may be thoroughly examined; the whole of the ceiling or lining inside to be entirely removed; coal bunkers of steam vessels to be cleared, the boilers to be taken out and also the engines (unless it shall be shown by previous survey that the removal is unnecessary), so as to expose the whole of the frames, stringers, hooks, floor plates, keelsons, engine and boiler bearers, ends of beams, water-tight bulkheads, rivets, and inner surface of the plating, to view; the hold to be cleared; all oxidation to be removed by being cut or beaten off the several parts above-named, also from the outside plating, rivets, keel, stem, sternpost, and rudder, so as to completely lay bare all the surfaces of iron; the planksheers and waterways, if of wood, to be entirely removed, and also the flat of upper deck, except under special circumstances, to be sanctioned by the Committee in each case: and when the vessel is so prepared, the Surveyors are to examine and report the condition and thickness of all the parts of iron above-named, also the condition of the beams and their fastenings; and upon the owner consenting to remove such parts as may be found defective, or objected to, or less in thickness than hereinafter admitted for repairing such vessel, and replace them with proper materials equal in quality and substance to that required in the Table G for

the nine years' grade in those originally classed 12 A, and equal in quality and substance to that required in the Table G for the six years' grade in vessels originally classed 9 A or 6 A, such vessel, upon the repairs and efficiency being reported to the Committee, may be restored to the letter A, for a term of years not exceeding two-thirds the number of years assigned originally, subject to occasional survey.

Iron ships, which have been restored under the foregoing rule, shall be entitled to continuation thereon, subject to the same conditions of survey and examination as are prescribed for ships proposed to be continued at the expiration of the period first assigned to them; but in like manner, the term of such extended continuance to be limited to a period not exceeding one-half the number of years for which the ships may respectively have been restored, without reference to the period originally assigned to them.

20. On the expiration of the terms assigned to ships classed A, they will be liable to lapse (like ships built of wood).

21. One year will be added to the character of all ships of the A class built under a roof which shall project at each end beyond the length, and on each side beyond the breadth, a quantity equal to one-half the breadth of the vessel.

22. Vessels not surveyed while building, will be classed A from year to year only, but for a period not exceeding Six Years.

IRON SHIPS ALREADY CLASSED A 1.

Iron ships built prior to the promulgation of the Rules will be allowed to remain in the Register book classed A 1 from year to year, *subject to annual survey*, until the expiration of Six Years from their date of build, and then be examined to determine the period to which they may be entitled under the rules; and if, on such examination, it shall be found the ships are entitled to the 9 or 12 years' grade, it will be in the option of the owners either to adopt such period respectively, or continue the vessel A 1 from year to year, as above, until the expiration of the extended period; but if it shall be found that the term of years for which a vessel would have been entitled to remain on the A character has expired, she will be classed \mathcal{A} , if entitled thereto, unless specially surveyed for continuation or for restoration.

The Rules for the building of Iron Ships having been now for some time before the public, and the principles upon which they are framed having

been found generally to work satisfactorily, and the Committee having very carefully revised the several regulations, especially in respect to the thickness of the plating and the extension of double rivetting, beg respectfully to urge upon the builders of iron ships the necessity of a close approximation to the Rules, and a conformity to the Table of Dimensions, so as to justify the Committee in granting the character A for the respective periods for which the ships are built.

By order of the Committee,

GEORGE B. SEYFANG,

Secretary.

*No. 2, White Lion Court, Cornhill.
London, 21st May, 1857.*

No. 1 — A TABLE exhibiting the different Descriptions of TIMBER, of good to the several Terms of Years appointed

PARTS OF THE FRAME OF A VESSEL.	TWELVE YEARS.	TEN YEARS.	NINE YEARS.	EIGHT YEARS.
FLOORS	English African } Oak Live } East-India Teak } Morung Saul } Greenheart } Morra } Iron Bark.	The same as in the preceding Class, and admit Mahogany of hard texture, Cuba Sabicu, Pencil Cedar, Adriatic, Spanish, and French Oak.	The same as in the preceding Class, and admit † Red Cedar, Angely and Venatica Other Continental White Oak Spanish Chesnut, Stringy Bark and Blue Gum.	The same as in the preceding Class, and admit North American White Oak American Sweet Chesnut.
1st FUTTOCKS	English African } Oak Live } East-India Teak } Morung Saul } Greenheart } Morra } Iron Bark.	The same as in the preceding Class, and admit Mahogany of hard texture, Cuba Sabicu, Pencil Cedar, Adriatic, Spanish, and French Oak.	The same as in the preceding Class, and admit † Red Cedar, Angely and Venatica Other Continental White Oak Spanish Chesnut, Stringy Bark and Blue Gum.	The same as in the preceding Class, and admit † North American White Oak American Sweet Chesnut.
2d FUTTOCKS..	English African } Oak Live } East-India Teak } Morung Saul } Greenheart } Morra } Iron Bark.	The same as in the preceding Class, and admit Mahogany of hard texture Cuba Sabicu Pencil Cedar.	The same as in the preceding Class, and admit Adriatic, Spanish, & French Oak † Red Cedar, Angely and Venatica.	The same as in the preceding Class.
3d FUTTOCKS.. and TOP TIMBERS	English African } Oak Live } East-India Teak } Morung Saul } Greenheart } Morra } Iron Bark.	The same as in the preceding Class, and admit Mahogany of hard texture Cuba Sabicu Pencil Cedar.	The same as in the preceding Class, and admit Adriatic, Spanish, & French Oak † Red Cedar, Angely and Venatica.	The same as in the preceding Class.
MAIN and RIDER KEELSONS....	English African } Oak Live } East-India Teak } Morung Saul } Greenheart } Morra } Iron Bark.	The same as in the preceding Class, and admit Mahogany of hard texture—Cuba Sabicu Pencil & Red Cedar Angely & Venatica Adriatic, Spanish, & French Oak.	The same as in the preceding Class, and admit Other Continental White Oak Spanish Chesnut, Stringy Bark, Blue Gum and Pitch Pine.	The same as in the preceding Class, and admit North American White Oak American Sweet Chesnut Larch Hackmatack Tamarac Juniper.
STEM	English African } Oak Live } East-India Teak } Morung Saul } Greenheart } Morra } Iron Bark.	The same as in the preceding Class, and admit Mahogany of hard texture Cuba Sabicu Pencil Cedar.	The same as in the preceding Class, and admit Adriatic, Spanish, & French Oak † Red Cedar, Angely and Venatica.	The same as in the preceding Class.
and STERN POSTS	English African } Oak Live } East-India Teak } Morung Saul } Greenheart } Morra } Iron Bark.	The same as in the preceding Class, and admit Mahogany of hard texture Cuba Sabicu Pencil Cedar.	The same as in the preceding class, and admit Adriatic, Spanish, & French Oak † Red Cedar, Angely and Venatica.	The same as in the preceding Class.
TRANSOMS.... KNIGHTHEADS HAWSE TIMBERS..... APRON and DEADWOOD ..	English African } Oak Live } East-India Teak } Morung Saul } Greenheart } Morra } Iron Bark.	The same as in the preceding Class, and admit Mahogany of hard texture Cuba Sabicu Pencil Cedar.	The same as in the preceding class, and admit Adriatic, Spanish, & French Oak † Red Cedar, Angely and Venatica.	The same as in the preceding Class.
BEAMS	English, African, and Live Oak—East-India Teak—Morung Saul—Greenheart—Morra—Iron Bark—Mahogany of hard texture Cuba Sabicu Pencil Cedar.	The same as in the preceding Class, and admit Adriatic, Spanish, & French Oak Red Cedar, Angely and Venatica.	The same as in the preceding Class.	The same as in the preceding Class, and admit Other Continental White Oak Spanish Chesnut, Stringy Bark, Blue Gum and Pitch Pine.
and HOOKS	English, African, and Live Oak—East-India Teak—Morung Saul—Greenheart—Morra—Iron Bark—Mahogany of hard texture Cuba Sabicu Pencil Cedar.	The same as in the preceding class, and admit Adriatic, Spanish, & French Oak Red Cedar, Angely and Venatica.	The same as in the preceding Class.	The same as in the preceding Class, and admit Other Continental White Oak Spanish Chesnut, Stringy Bark, Blue Gum and Pitch Pine.
KNEES	English, African, and Live Oak—East-India Teak—Morung Saul—Greenheart—Morra—Iron Bark—Mahogany of hard texture Cuba Sabicu Pencil Cedar.	The same as in the preceding class, and admit Adriatic, Spanish, & French Oak Red Cedar, Angely and Venatica.	The same as in the preceding Class.	The same as in the preceding Class, and admit Other Continental White Oak Spanish Chesnut, Stringy Bark, Blue Gum and Pitch Pine.

* This Table applies to the Deadwood so far as regards the material to be used from the height of two feet above the rabbit of the keel.
† Live Oak and Red Cedar admitted alternately in timbers of the frame for 10 A.
‡ If the First Futtocks run up above the Light Watermark, the use of Foreign White Oak is allowed for the 7 years' grade only.

Quality, to be used in the TIMBERING of SHIPS, as the same will be applicable for Ships to remain on the Character A.

SEVEN YEARS.	SIX YEARS.	FIVE YEARS.	FOUR YEARS.	PARTS OF THE FRAME OF A VESSEL.
The same as in the preceding Class, and admit Larch, Hackmatack, Tamarac, Juniper, Pitch Pine, Second-hand English or African Oak, or East-India Teak English Ash.	The same as in the preceding Class, and admit * Cowdie * American Rock Elm.	The same as in the preceding Class, and admit Baltic & Amer. Red Pine Foreign Ash Europ. & Amer. Grey Elm * Black Birch Spruce Fir * English Beech.	The same as in the preceding Class, and admit Hemlock.	FLOORS.
The same as in the preceding Class, and admit Larch—Hackmatack Tamarac—Juniper Pitch Pine Second-hand English or African Oak, or East-India Teak.	The same as in the preceding Class, and admit Cowdie English Ash American Rock Elm.	The same as in the preceding Class, and admit Baltic & Amer. Red Pine Foreign Ash European and American Grey Elm **Black Birch Spruce Fir.	The same as in the preceding Class, and admit English Beech Hemlock.	
The same as in the preceding Class, and admit Other Continental White Oak, Spanish Chesnut Stringy Bark, Blue Gum North Amer. White Oak Amer. Sweet Chesnut Larch—Hackmatack Tamarac—Juniper Pitch Pine.	The same as in the preceding Class, and admit Second-hand English or African Oak, or East-India Teak Cowdie.	The same as in the preceding Class, and admit Baltic and American Red Pine English Ash American Rock Elm.	The same as in the preceding Class, and admit Foreign Ash European and American Grey Elm Black Birch Spruce Fir Hemlock.	2d FUTTOCKS.
The same as in the preceding Class, and admit Other Continental White Oak, Span. Ches., Stringy Bark, Blue Gum, N. Amer. White Oak, Amer. Sweet Chesnut, Larch, Hackmatack, Tamarac, Juniper Pitch Pine, Cowdie Baltic & Amer. Red Pine.	The same as in the preceding Class, and admit Second-hand English or African Oak, or East-India Teak.	The same as in the preceding Class, and admit English Ash American Rock Elm.	The same as in the preceding Class, and admit Foreign Ash European and American Grey Elm Black Birch Spruce Fir Yellow Pine. Hemlock.	3d FUTTOCKS and TOP TIMBERS.
The same as in the preceding Class, and admit Cowdie Baltic and American Red Pine.	The same as in the preceding Class, and admit Second-hand English or African Oak, or East-India Teak American Rock Elm.	The same as in the preceding Class, and admit English Ash Foreign Ash.	The same as in the preceding Class, and admit European and American Grey Elm Black Birch Spruce Fir English Beech Yellow Pine.	MAIN and RIDER KEELSONS.
The same as in the preceding Class, and admit Other Continental White Oak Span. Ches., Stringy Bark Blue Gum, N. Amer. White Oak, Amer. Sweet Ches. Larch, Hackmatack, Tamarac, Juniper, P. Pine.	The same as in the preceding Class, and admit Cowdie.	The same as in the preceding Class, and admit Second-hand English or African Oak, or East-India Teak Baltic and American Red Pine American Rock Elm.	The same as in the preceding Class, and admit English Ash—Foreign Ash European and American Grey Elm Black Birch Spruce Fir Yellow Pine.	STEM and STERN POST.
The same as in the preceding Class, and admit Other Continental White Oak, Spanish Chesnut, Stringy Bark, Blue Gum N. Amer. White Oak, Amer. Sweet Chesnut, Larch Hackmatack, Tamarac Juniper, Pitch Pine.	The same as in the preceding Class, and admit Second-hand English or African Oak, or East-India Teak Cowdie.	The same as in the preceding Class, and admit Baltic and American Red Pine American Rock Elm.	The same as in the preceding Class, and admit English Ash Foreign Ash European and American Grey Elm Black Birch Spruce Fir Yellow Pine.	TRANSOMS KNIGHTHEADS HAWSE TIMBERS APRON and *DEADWOOD.
The same as in the preceding Class, and admit North Amer. White Oak Amer. Sweet Chesnut Larch—Hackmatack Tamarac—Juniper Cowdie Baltic & Amer Red Pine.	The same as in the preceding Class, and admit Second-hand English or African Oak, or East-India Teak.	The same as in the preceding Class, and admit English Ash Foreign Ash American Rock Elm European and American Grey Elm.	The same as in the preceding Class, and admit Black Birch Spruce Fir Yellow Pine. Hemlock.	BEAMS and HOOKS
The same as in the preceding Class, and admit North Amer. White Oak Amer. Sweet Chesnut Larch—Hackmatack Tamarac—Juniper Cowdie Baltic & Amer. Red Pine Spruce Fir.	The same as in the preceding Class, and admit Second-hand English or African Oak, or East-India Teak.	The same as in the preceding Class, and admit English Ash Foreign Ash American Rock Elm European and American Grey Elm.	The same as in the preceding Class, and admit Black Birch Yellow Pine. Hemlock.	KNEES.

* Black Birch, Beech, American Rock Elm, and Cowdie allowed for FLOORS in Midships, to an extent not exceeding one-half the entire length of the keel in ships of the Seven Years' Grade.
 ** Black Birch allowed for First Futtocks amidships, to the same extent in Ships of the Six Years' Grade.
 White Cedar allowed for Third Futtocks and Top timbers in ships of the Seven Years' Grade.

No. 2.—A TABLE exhibiting the different Descriptions of TIMBER, of good applicable to the several Terms of Years appointed

PARTS OF THE OUTSIDE OF A VESSEL.	TWELVE YEARS.	TEN YEARS.	NINE YEARS.	EIGHT YEARS.
KEEL to the 1st FUTTOCK HEADS.....	English, African, and Live Oak, East-India Teak, Morung Saul, Greenheart, Morra, Iron Bark, Mahogany of hard texture, Cuba Sabicu, Pencil Cedar, Adriatic, Spanish, and French Oak, Red Cedar, Angelly and Venatica, other Continental White Oak, Spanish Chesnut, Stringy Bark and Blue Gum, North American White Oak, American Sweet Chesnut, Larch, Hackmatack, Tamarac, Juniper, Pitch Pine, § American Rock Elm, § European and American Grey Elm, § English Beech.	The same as in the preceding Class, and admit Cowdie, English Ash, Foreign Ash, Black Birch.	The same as in the preceding Class, and admit Baltic and American Red Pine.	The same as in the preceding Class.
1st FUTTOCK HEADS..... to LIGHT WATER MARK	English, African, and Live Oak, East-India Teak, Morung Saul, Greenheart, Morra, Iron Bark, Mahogany of hard texture, Cuba Sabicu, Pencil Cedar, Adriatic, Spanish, and French Oak, Red Cedar, Angelly and Venatica, other Continental White Oak, Spanish Chesnut, Stringy Bark and Blue Gum, Pitch Pine.	The same as in the preceding Class, and admit North American White Oak, American Sweet Chesnut Larch, Hackmatack, Tamarac, Juniper.	The same as in the preceding Class, and admit Cowdie, Baltic and American Red Pine.	The same as in the preceding Class, and admit American Rock Elm, European and American Grey Elm, English Beech.
LIGHT WATER MARK	English } African } Oak Live } East-India Teak } Morung Saul } Greenheart } Morra } Iron Bark } Red Cedar } Angelly and Venatica.	The same as in the preceding Class, and admit Mahogany of hard texture—Cuba Sabicu, Pencil Cedar, Adriatic, Spanish, and French Oak.	The same as in the preceding Class, and admit Other Continental White Oak, Spanish Chesnut, Stringy Bark, Blue Gum and Pitch Pine.	The same as in the preceding Class, and admit N. American White Oak, Amer. Sweet Chesnut, Larch—Hackmatack, Tamarac, Juniper, Cowdie, Baltic & Amer. Red Pine.
WALES	English } African } Oak Live } East-India Teak } Morung Saul } Greenheart } Morra } Iron Bark }	The same as in the preceding Class, and admit Mahogany of hard texture, Cuba Sabicu, Pencil Cedar, Red Cedar, Angelly and Venatica.	The same as in the preceding Class, and admit Adriatic, Spanish, and French Oak, Pitch Pine.	The same as in the preceding Class, and admit Other Continental White Oak, Spanish Chesnut, Stringy Bark, and Blue Gum.
BLACKSTRAKES TOPSIDES..... and SHEERSTRAKES	English } African } Oak Live } East-India Teak } Morung Saul } Greenheart } Morra } Iron Bark }	The same as in the preceding Class, and admit Adriatic, Spanish, and French Oak, Red Cedar, Angelly and Venatica, Tamarac, Juniper, Pitch Pine, Cowdie, Baltic & Amer. Red Pine.	The same as in the preceding Class, and admit Other Continental White Oak, Spanish Chesnut, Stringy Bark and Blue Gum.	The same as in the preceding Class.
UPPER DECK WATERWAYS SPIRKETTING and PLANKSHEERS.	English } African } Oak Live } East-India Teak } Morung Saul } Greenheart } Morra—Iron Bark.	The same as in the preceding Class, and admit Adriatic, Spanish, and French Oak, Red Cedar, Angelly and Venatica, Larch—Hackmatack, Tamarac, Juniper, Pitch Pine, Cowdie, Baltic & Amer. Red Pine.	The same as in the preceding Class, and admit Other Continental White Oak, Spanish Chesnut, Stringy Bark and Blue Gum.	The same as in the preceding Class.

§ The use of Elm and Beech, in Ships above the EIGHT 'YEARS' grade, to be restricted to a height from the lower part of the main Keel, of one-third of the internal depth of the Ship measured, in midships, from the top of the Limber Strake to the top of the Upper Deck Beams.

Quality, to be used in the **OUTSIDE PLANKING** of SHIPS, as the same will be for Ships to remain on the Character A.

SEVEN YEARS.	SIX YEARS.	FIVE YEARS.	FOUR YEARS.	PARTS OF THE OUTSIDE OF A VESSEL.
The same as in the preceding Class.	The same as in the preceding Class, and admit Spruce Fir Yellow Pine.	The same as in the preceding Class.	The same as in the preceding Class, and admit Hemlock.	KEEL to the 1st FUTTOCK HEADS.
The same as in the preceding Class, and admit English Ash Foreign Ash Black Birch.	The same as in the preceding Class.	The same as in the preceding Class, and admit Spruce Fir Yellow Pine.	The same as in the preceding Class, and admit Hemlock.	1st FUTTOCK HEADS to LIGHT WATER MARK.
The same as in the preceding Class.	The same as in the preceding Class, and admit American Rock Elm.	The same as in the preceding Class, and admit European and American Grey Elm Yellow Pine.	The same as in the preceding Class, and admit English Ash Foreign Ash Black Birch Spruce Fir English Beech. Hemlock.	LIGHT WATER MARK to WALES.
The same as in the preceding Class, and admit North Amer. White Oak American Sweet Chesnut Larch -Hackmatack Tamarac Juniper Cowdie Baltic & Amer. Red Pine.	The same as in the preceding Class.	The same as in the preceding Class, and admit American Rock Elm Yellow Pine.	The same as in the preceding Class, and admit European and American Grey Elm Black Birch Spruce Fir Hemlock.	WALES BLACKSTRAKES TOPSIDES and SHEERSTRAKES
The same as in the preceding Class, and admit North American White Oak American Sweet Chesnut.	The same as in the preceding Class.	The same as in the preceding Class, and admit Second-hand English or African Oak East-India Teak American Rock Elm †† Yellow Pine.	The same as in the preceding Class, and admit European and American Grey Elm Black Birch Spruce Fir. Hemlock.	UPPER DECK WATERWAYS SPIRKETING and PLANKSHEERS.

† Yellow Pine allowed for Waterways of Upper Deck in Ships of the SEVEN YEARS' grade, if properly fastened, as prescribed in Table B, and provided the Beams are well secured, independently of the Waterways.

MEM.—The word "English," includes Timber the growth of the United Kingdom.

No. 3.—A TABLE exhibiting the different Descriptions of TIMBER, of good applicable to the several Terms of Years

INSIDE PLANK.	TWELVE YEARS.	TEN YEARS.	NINE YEARS.	EIGHT YEARS.
LIMBER STRAKES and BILGE STRAKES.	English } Oak African } Live } East-India Teak Morung Saul Greenheart Morra Iron Bark Mahogany of hard texture Cuba Sabicu Pencil Cedar Adriatic, Spanish, and French Oak Red Cedar Angelly and Venatica.	The same as in the preceding Class, and admit Other Continental White Oak Spanish Chesnut Stringy Bark and Blue Gum.	The same as in the preceding Class, and admit North American White Oak American Sweet Chesnut Pitch Pine.	The same as in the preceding Class.
CEILING, LOWER HOLD, and BETWEEN DECKS.	English } Oak African } Live } East-India Teak Morung Saul Greenheart Morra Iron Bark Mahogany of hard texture Cuba Sabicu Pencil Cedar Adriatic, Spanish, and French Oak Red Cedar Angelly and Venatica.	The same as in the preceding Class, and admit Other Continental White Oak Spanish Chesnut Stringy Bark and Blue Gum.	The same as in the preceding Class, and admit North American White Oak American Sweet Chesnut Pitch Pine.	The same as in the preceding Class, and admit Larch Hackmatack Tamarac Juniper Cowie Baltic and American Red Pine.
SHELF PIECES CLAMPS and LOWER DECK WATERWAY.	English } Oak African } Live } East-India Teak Morung Saul Greenheart Morra Iron Bark Mahogany of hard texture Cuba Sabicu Pencil Cedar Adriatic, Spanish, and French Oak Red Cedar Angelly and Venatica.	The same as in the preceding Class, and admit Other Continental White Oak Spanish Chesnut Stringy Bark and Blue Gum.	The same as in the preceding Class, and admit North American White Oak American Sweet Chesnut Pitch Pine.	The same as in the preceding Class, and admit Larch Hackmatack Tamarac Juniper Cowie Baltic and American Red Pine.
RUDDER and WINDLASS MAIN PIECES.	English } Oak African } Live } East-India Teak Morung Saul Greenheart Morra Iron Bark.	The same as in the preceding Class, and admit Mahogany of hard texture Cuba Sabicu Pencil Cedar.	The same as in the preceding Class, and admit Adriatic, Spanish, and French Oak.	The same as in the preceding Class.

The materials marked thus † under the head of "Rudders and Windlass" allowed in ships of 300 Tons and under only.

Quality, to be used in the INSIDE PLANKING of SHIPS, as the same will be for Ships to remain on the Character A.

SEVEN YEARS.	SIX YEARS.	FIVE YEARS.	FOUR YEARS.	INSIDE PLANK.
The same as in the preceding Class, and admit Larch Hackmatack Tamarac Juniper Cowdie Baltic and American Red Pine American Rock Elm.	The same as in the preceding Class.	The same as in the preceding Class, and admit Second hand English or African Oak or East- India Teak English Ash Foreign Ash European and American Grey Elm Black Birch Spruce Fir English Beech Yellow Pine.	The same as in the preceding Class, and admit Hemlock.	} LIMBER STRAKES and BILGE STRAKES.
The same as in the preceding Class.	The same as in the preceding Class, and admit American Rock Elm.	The same as in the preceding Class, and admit Second-hand English or African Oak or East-India Teak English Ash Foreign Ash European and American Grey Elm Black Birch Spruce Fir English Beech Yellow Pine.	The same as in the preceding Class, and admit Hemlock.	
The same as in the preceding Class.	The same as in the preceding Class, and admit American Rock Elm.	The same as in the preceding Class, and admit Second-hand English or African Oak or Teak and Yellow Pine.	The same as in the preceding Class, and admit English Ash Foreign Ash European and American Grey Elm Black Birch Spruce Fir English Beech. Hemlock.	} SHELF PIECES CLAMPS and LOWER DECK WATERWAY.
The same as in the preceding Class, and admit Other Continental White Oak, Spanish Chesnut Stringy Bark, Blue Gum North American White Oak and American Sweet Chesnut Larch, Hackmatack Tamarac, Juniper, Pitch Pine.	The same as in the preceding Class.	The same as in the preceding Classes, and admit Second-hand English or African Oak or East- India Teak Baltic and American Red Pine. English Ash.	The same as in the preceding Classes, and admit American Rock Elm Black Birch Spruce Fir English Beech.	

MEM.—The word "English" includes Timber the growth of the United Kingdom.

No. 4.

FORM OF THE REPORT OF ORIGINAL SURVEY.

No. — Survey held at — Date — 18 — on the — Master —
 Tonnage } Old — Built at — When built — Launched —
 } New —
 By whom built — Owners — Port belonging to — Destined Voyage —
 If Surveyed while building, Afloat, or in Dry Dock —
 Length aloft | Feet. | Inches. | Extreme Breadth | Feet. | Inches. | Depth of Hold | Feet. | Inches.

SCANTLINGS OF TIMBER.

THICKNESS OF PLANK.

	IN SHIP.		REQUIRED PER RULE.		OUTSIDE.	Inches. Required per Rule.	INSIDE.	Inches. Required per Rule.
	Sided.	Moulded.	Sided.	Moulded.				
Timber and Space					Garboard		Limber Strakes	
Floors					Strakes.....		Bilge Planks	
1st Foothooks					Garboard to Bilge		Ceiling in Flat.....	
2d Ditto					Bilge Planks		Ditto Bilge to Clamp	
3d Ditto					Bilge to Wales		Hold Beam Clamps..	
Top Timbers					Wales		Deck Beam Ditto ...	
Deck Beams No. { Average Space					Topsides		Ceiling 'twixt Decks	
Deck Beams, length amidships					Sheerstrakes		Hold Beam Shelves ..	
Hold Beams No. { Average Space					Planksheers		Deck Beam ditto.....	
Hold Beams, length amidships					Waterways—			
Keel					Upper Deck			
Scarphs of Ditto.....					Lower Deck			
Keelsons.....					Do. faying surface against			
Scarphs of Ditto					Timbers ...			
					Upper Deck			

SIZE OF BOLTS IN FASTENINGS, DISTINGUISHING WHETHER COPPER OR IRON; ALSO OF TREENAILS.

	Copper or Iron Inches in Ship.	Inches required per Rule		Copper or Iron Inches in Ship.	Inches required per Rule
Heel-Knee and Deadwood abaft ...			Butt End Bolts		
Scarphs of Keel	No.....		Pintles of the Rudder.....		
Keelson Bolts through Keel at each Floor			Hold Beam Bolts { Waterway		
Bolts through Heels of Timbers against Deadwood			in { Knees		
Transoms and throats of Hooks.....			in { Shelf or Clamp		
Arms of Hooks			Deck Beam Bolts { Waterway		
Bolts through Bilge and Limber Strakes, or Thickstuff over Double Floors			in { Knees		
			in { Shelf or Clamp		
			Nails or Bolts in Flat of Deck.....		
			Treenails.....Inches.....		

TIMBERING.—The Space between the Floor Timbers and Lower Foothooks is — Inches.

The Space between the Top Timbers is — Inches.

The Floors consist of — The First Foothooks of —

The Second Foothooks of — The Third Foothooks and Top Timbers of —

The Shifts of the first and second Foothooks are not less than —

[N.B. When less than prescribed by the Rule, state how many.]

The rest of the Shifts of the Frame are —

The Frame is — squared from the first Foothook Heads upwards, and — free from sap, and from thence downwards the Frame is —

The alternate Frames are — bolted together to the Gunwale.

[N.B. If not, state how bolted.]

The Butts of the Timbers are — close together; their thickness not less than — of the entire moulding at that place.

The frame is — chocked with — Butt at each end of the chock. The Main piece of Rudder is —

The Main Keelson is _____ and _____ free from all defects. The Main piece of Windlass is _____

The Stem and Stern Post consist of _____ The Transoms, Aprons, Knight Heads, and Hawse Timbers of _____ Deadwood, of _____ and are _____ free from all defects.

The Deck and Hold Beams consist of _____ The Breasthooks of _____ The Knees of _____

PLANKING OUTSIDE.—From the Keel to the Height defined in Note to Table A, or to the First Foothook Heads the Plank is _____

From the above-named height to the Light Water Mark _____

From the Light Water Mark to the Wales _____

The Wales and Blackstrakes are _____ The Topsides _____

The Sheerstrakes and Planksheers _____ The Waterways { Upper Deck _____ Lower Deck _____

The Decks _____ State of _____

The Shifts of the Planking are not less than _____ feet _____ inches. [N.B.—If less than prescribed by the Rule, state whether general or partial, and if partial, in what part of the Ship.]

The Planking is wrought _____ between, and without step-butting.

PLANKING INSIDE.—The Limber-strakes and Bilge-strakes are _____ The Ceiling, Lower Hold, and between Decks _____ Shelf Pieces and Clamps _____

FASTENINGS.—To Hold Beams _____

Deck Beams _____

Number of Breasthooks _____ Pointers _____ Crutches _____

Butts End Bolts are of _____ in the Bottom, and _____ Bolt in each Butt End through and clenched.

Bilge and Limber Strakes _____ bolted through and clenched. Treenails of _____ How made _____

Thickstuff over Double Floors _____ bolted through and clenched. General Quality of Workmanship _____

We certify that the above is a correct description of the several particulars therein given

Builder's Signature _____

Surveyor's Signature _____

Her Masts, Yards, &c. are in _____ condition, and sufficient in size and length.

She has SAILS.

CABLES, &c.

ANCHORS,

No.		Fathoms.	Inches.	and their Weights.	
				No.	Weight.
	Fore Sails,	Chain			
	Fore Top Sails,	Hempen Stream Cable		Bower	
	Fore Topmast Stay Sails,	Hawser		Stream	
	Main Sails,	Towlines.....		Kedge.....	
	Main Top Sails,	Warp			
	and	All of _____ quality.			

Her Standing and Running Rigging _____ sufficient in size and _____ in quality.

She has _____ Long Boat and _____ The present state of the Windlass is _____

Capstan _____ Rudder _____ Pumps _____

General Remarks and Statement and Date of Repairs, if any.

Dates of Surveys { 1st. When the Frame is completed _____ held while building, { 2nd. When the Beams are put in, &c. _____ as per Section 35. { 3rd. When completed, and before the plank be painted or payed _____ Present condition of Caulking of Bottom, _____ Deck, _____ and Waterways _____ If Sheathed, Doubled, Felted, or Coppered _____ When last done _____

I am of opinion this Vessel should be classed _____

The Amount of the Fee _____ £ : : is received by me,

Special £ : :

Certificate £ : :

Committee's Minute _____ 18—

Character assigned _____

IRON SHIPS.

No _____ Survey held at _____ Date _____ 18____ on the _____ Master _____
 Tonnage—Gross _____ Engine Room _____ Register _____ Built at _____
 When built _____ By whom built _____ Owners _____ Port belonging to _____
 Destined Voyage _____ If Surveyed Afloat or in Dry Dock _____

Length aloft	Feet. Inches.		Horse. No.
	Feet.	Inches.	
Extreme Breadth			Power of Engines
Depth from top of Upper Deck Beam to top of Floor			
Distance of Frames or Ribs from moulding edge to moulding edge, all fore and aft	Inches in Ship.		In Ship.
	Inches Required per Rule.		
Floors, Size of Angle Iron and No. at bottom of Floor plate " depth and thickness of Floor Plate at mid line Do. at bilge keelson ..	In Ship.		Required per Rule.
	Inches	Inches	
" Size of Reversed Angle Iron, and No. at top of Floor Plate	Inches		Inches
	Inches	Inches	
Frames, Size of Angle Iron, single or double	Inches		Inches
	Inches	Inches	
" " Reversed Iron, if to every frame or every frame	Inches		Inches
	Inches	Inches	
Beams, Deck (No.) double Angle Iron or Bulb Iron with double Angle Iron on top	Inches		Inches
	Inches	Inches	
" " depth and thickness of Plate amid- ships	Inches		Inches
	Inches	Inches	
" " double or single Angle Iron, on lower edge	Inches		Inches
	Inches	Inches	
" " average space be- tween	Inches		Inches
	Inches	Inches	
" " if wood (No.) sided and moulded	Inches		Inches
	Inches	Inches	
" Hold, or Lower Deck, (No.) double Angle Iron or Bulb Iron with double Angle Iron on top	Inches		Inches
	Inches	Inches	
" " depth and thickness of Plate amid- ships	Inches		Inches
	Inches	Inches	
" " double or single Angle Iron, on lower edge	Inches		Inches
	Inches	Inches	
" " average space be- tween	Inches		Inches
	Inches	Inches	
" " if wood (No.) sided and moulded	Inches		Inches
	Inches	Inches	
" Paddle, wood, sided and moulded, or if Iron, size of Plate	Inches		Inches
	Inches	Inches	
" Engine " " "	Inches		Inches
	Inches	Inches	
Keelson, wood, sided and moulded, Iron, size of Plate, if Box, give sketch and dimensions	Inches		Inches
	Inches	Inches	
			Description of Iron.
			Keelson, Side or Bilge
			" " Number
			Stem, if Bar Iron, moulding and thickness
			" " if Plate Iron, breadth and thickness
			Stern-post, if Bar Iron, moulding and thickness
			" " if Plate Iron, breadth and thickness
			Keel, if Bar Iron, depth and thick- ness
			" " if Plate Iron, breadth and thickness
			Material.
			Garboard Plates, thickness
			From Garboard to upper part of Bilge
			From upper part of Bilge to Sheer- strakes
			Sheerstrakes
			Breadth and thick- ness of Butt Straps to outside plating
			Planksheers
			Gunwale Plate or Stringer on ends of Upper Deck Beams
			Angle Iron on ditto Waterway
			Deck
			Ceiling in Hold
			Ceiling betwixt Decks
			Beam Clamps
			" Shelf
			" Stringerplates on ends of hold or lower deck Beams
			Ceiling between Decks
			Stringer or Tie Plates outside Hatchways
			Deck Beam Clamps " " Shelf
			Stringers in Hold Deck, Lower
			Deck, Upper, how fastened to Beams

Do the edges of the carvel work and of the butts lay close together throughout their length without requiring any making good of deficiencies?

Do the fillings between the ribs and plates fill in solid with single pieces, or are they in short lengths of various thicknesses?

Do the holes for rivetting plate to frames, lining pieces, or plate to plate, &c., conform well to each other? ——— and are the rivet holes well and sufficiently counter sunk in the outer plate?

Are there any rivets which either break into or have been put through the seams or butts of the plating?

Her Masts, Yards, &c., are in ——— condition, and sufficient in size and length.

No.	She has SAILS.	CABLES, &c.		ANCHORS, and their weights.	
		Fathoms.	Inches.	No.	Weight.
	Fore Sails,	Chain		Bower,.....	
	Fore Top Sails,	Hempen Stream Cable		Stream,	
	Fore Topmast Stay Sails,	Hawser		Kedge,.....	
	Main Sails,	Towlines.....			
	Main Top Sails	Warp			
	and	All of — quality.			

Her Standing and Running Rigging ——— sufficient in size, and ——— in quality

She has ——— Long Boat and ———

The present state of the Windlass is ——— Capstan ——— and Rudder ———
Pumps ———

GENERAL REMARKS.

Statement and date of repairs; extent of corrosion (if any) both internally and externally; and condition of rivets.

Dates of Surveys held while building, as per Section 17.

1st. On the several parts of the frame, when in place, and before the plating was wrought ———

2nd. On the plating during the progress of rivetting ———

3rd. When the beams were in and fastened, and before the decks were laid ———

4th. When the ship was complete, and before the plating was finally coated ———

5th. After the ship was launched ———

In what manner are the surfaces preserved from oxidation?

I am of opinion this vessel should be classed ———

The amount of the Fee .. £ : : is received by me,

Special £ : :

Certificate (if required) £ : :

Committee's Minute ——— 18—

Character assigned ———

FORM OF REPORT OF ANNUAL SURVEY.

No. — Survey held at — Date — 18 — on the —
 Master — Tonnage — Built at — When built — By whom
 built — Owners — Port belonging to — Destined
 Voyage — If Surveyed Afloat or in Dry Dock —

Last Survey, No. — Port of — Classed —

The present condition of the

Decks	Plank (Bottom) & Counter.	Caulking of Bottom, Deck,
Waterways	Treenails.....	and Waterways
Comings	Breasthooks and Stemson...	Windlass and Capstan
Upper Deck Beams and	Transoms, Pointers, and	Pumps.....
Fastenings	Crutches.....	Boats
Lower Deck Beams and	Timbers of the Frame	Masts, Yards, &c.
Fastenings	Keelsons.....	Sails.....
Planksheers	Clamps and Shelves.....	Anchors, No. of.....
Sheerstrakes	Ceiling.....	Cables.....
Topsides	Rudder	Hawsers and Warps
Wales	Copper, when put on	Standing & Running Rigging

General Observations and Opinion,

Committee's Minute — 18 —

Character assigned —

Certificate (if required)

No. 7.

FORM OF CERTIFICATE OF CHARACTER.

Lloyd's Register of British and Foreign Shipping.

ESTABLISHED 1834.

No. —



London,

18

No. 2, White Lion Court, Cornhill.

These are to Certify, That the — of —
 — Master, — Tons, bound to —, has been
 Surveyed at — by the Surveyors to this Society, and reported to be, on the

and that she has been CLASSED and entered in the REGISTER BOOK of this
 Society with the character —

Charge

Witness my hand,

_____, Secretary.

_____, Chairman.

FORM OF CERTIFICATE FOR VESSELS NAVIGATED BY STEAM.

LLOYD'S REGISTER OF BRITISH AND FOREIGN SHIPPING.

Certificate for Vessels navigated by Steam.

_____ Day of _____ 18

_____ certify that the whole of the Boilers and machinery of the Steam Vessel _____ belonging to _____, whereof _____ is Master, _____ Tons, have been carefully inspected and examined by _____ at _____, and _____ find the same to be at this time in good order and safe working condition.

Witness my hand,

Manufacturing Engineer.

The following is a true Account of the Particulars of the machinery of the Steam Vessel above named :

ENGINES.	BOILERS.
Number	Whether iron or copper.....
Diameter of Cylinder	Working pressure
Length of Stroke	Can it be increased without going into the Boiler
No. per Minute	What are the means of changing the water while the Boilers are at work
Estimated Power	Maker of the Boilers.....
Diameter of Paddle-wheels ...	Age of the Boilers
Length of Paddles	When they were last taken out
Breadth of Paddles	Present condition
No. of Paddles	Number of feed pumps
On what motion.....	How attached.....
No. of revolutions per minute ..	What clear space upon the top-side of the boiler from wood-work
Size of the holding-down bolts ..	Do. at the end from ditto.....
Condition of ditto	Do. round the chimney from do
Maker of the Engines	PUMPS.
Age of the Engines	No. of hand pumps
When they were last taken out	Can they be worked by the Engine
Present condition of the Engines	If any attached to engine, their purpose and size.....
Can injection water be taken from the Bilge in the event of a serious Leak	No. of force-pumps
FUEL.	No. of branches and hose of sufficient length to reach to every part of the vessel.....
Where stowed	
If in contact with boiler	
If not, what space between Coal Boxes and Boiler	
For what quantity is room provided	
If liable to get wetted.....	

Manufacturing Engineer

KEY TO THE REGISTER.

The Stores of Vessels are designated by the Figures 1 and 2:—

1. Signifying that the Vessel is well and sufficiently found,
2. That she is deficient in either quantity or quality.

Vessels RESTORED to, or CONTINUED on the Character A, will have the number of Years for which they are restored or continued inserted separately under the number originally assigned, in the tenth column; where the term in the latter case has expired, the Letter "C" only will be placed before the figure denoting the number of Years for which Continuation had been allowed.

Vessels marked "S.S." with a date, *in red*, denote that they have been surveyed at that time in accordance with the Rules, Sec. 60.

The mark [*B. S.*] denotes that the vessel is classed subject to *Biennial Survey*. The mark [*Expl. B.S.*] denotes that the vessel is built experimentally, and classed subject to *Biennial Survey*. See Section 31.

British North-American built vessels, opened as required by the Rules, Sec. 63, will be marked in the Register "S.S" with the number of years that may elapse before they are again opened, and the year of survey; thus—"S.S.54—3Yrs—"

When the Rules, Sec. 63, have not been complied with, they will be marked in the Register; thus—"Not Op." and the Character omitted.

When the term "almost Rebuilt" is used, it implies large repairs, but that the Rules for Restoration have not been fully complied with.

The figures in the Tenth Column, to vessels in the *Æ* Class, imply that they were originally classed A, for that number of Years. The cipher 0 in this Column indicates that (from inferior construction) there were no "number of Years first assigned."

Ships built under Special Survey will be shown by a Cross, thus ✕.

In the Second Column.

Bk.....Barque	HHoy	SpSloop
Bg.....Brig	KKetch	SrSchooner
Bn.....Brigantine	LrLugger	StShoot
Cr.....Cutter	Pol.....Polacre	Stm.....Steamer
Dr.....Dogger	S.....Ship	SwSnow
GGalliot	SkSmack	YtYacht.

pt.—part—s.—sheathed—d.—doubled—C.—coppered—I. B.—
 Iron Bolts—c.f.—copper fastened—M.—sheathed with Marine Metal
 —Y.M.—sheathed with Yellow Metal—G. Iron—sheathed with
 Galvanized Iron—Z.—sheathed with Zinc—r.—Felt.
 C.lm.—Coppered to light water or ballast mark.
 C.T.—Copper Bolts substituted for Treennails.

In the Third Column.

"(1 *Cls. Ex.*)," "(1 *Cls.*)," or "(2 *Cls.*)," under the master's name, denote that the said master has received a certificate of qualification for the class indicated.

Sailing Vessels thus distinguished, "A P. 30 H." denote that they are Fitted with Auxiliary Steam Power, equal to 30 Horses.

In the Fourth Column.

H. P.—Horse Power. M. C.—Machinery certified. Where two Tonnages are given, the upper one is the Measurement by the old Act, the under one is that by the new Act, which commenced the 1st January, 1836.

KEY TO THE REGISTER.

In the Fifth Column.

The Timber of which vessels are built is marked by the following Italic Letters :

<i>A</i>	Ash	<i>Hm.</i>	Hemlock	<i>RP</i>	Red Pine
<i>BB</i>	Black Birch	<i>J.</i>	Juniper	<i>YP</i>	Yellow Pine
<i>Bh.</i>	Beech	<i>L.</i>	Locust	<i>S.</i>	Spruce
<i>C.</i>	Cedar	<i>Lh.</i>	Larch	<i>Sb</i>	Sabicu
<i>Chs.</i>	Chesnut	<i>LO</i>	Live Oak	<i>Sl</i>	Saul
<i>E.</i>	Elm	<i>M.</i>	Mahogany	<i>T.</i>	Teak
<i>F.</i>	Fir	<i>O.</i>	Oak	<i>Tam</i>	Tamarac
<i>G.</i>	Gum	<i>P.</i>	Pine	<i>WH.</i>	Witch Hazel
<i>Ght.</i>	Greenheart	<i>PP</i>	Pitch Pine	<i>WO</i>	White Oak
<i>Hk.</i>	Hackmatack				

Cl.—Clincher—len.—lengthened—Irp.—large repairs—trp.—thorough repairs—Srprs—Some repairs—Drp.—Damage Repaired—*nv.*—New Deck—*nT*Sds—New Top-Sides—*w.s.*—Walesheathed—*nv.*—New Wales—*nb.*—New Bottom—*nKl.*—New Keel—*plk.*—Plank—*nKlsn*—New Keelson—*alm. rb.*—almost rebuilt—*pt O.M.*—part old Timbers or Plank—Rest.—Restored—Cont.—Continued.—*BlkHds.*—Bulk Heads.

In the Eighth Column:—U.S. for American Property.

In the Ninth Column (Surveying Ports) :

Abn.. Aberdeen	Drt .. Dartmouth	Lon. . London	St.J... St. John
Abs. . Aberystwith	Dub. . Dublin	Ldy. . Londonderry	Ser. . . Scarborough
All. . Alloa	Dum. . Dumfries	Lyn. . Lynn	Sil. . . Scilly
Arb. . Arbroath	Dun. . Dundee	Mar. . Margate	Shl. . { Shields, N.
Bng. . Bangor	Dgr . . Duntarvon	Mpt. . Maryport	Shl. . { Shields, S.
Bnf. . Banff	Exr . . Exeter	Mil . . Milford	Shm. . Shoreham
Bar. . Barmouth	Fal . . Falmouth	Mch. . Miramichi	Sli. . . Sligo
Bpl. . Barnstaple	Foy . . Fowey	Mth. . Monmouth	Sou. . Southampton
Bms. . Beaumaris	Gal . . Galway	Mtr . . Montrose	Stk . . Stockton
Bel . . Belfast	Glr . . Gloucester	N Sc. . Nova Scotia	Str . . Stranraer
Bwk. . Berwick	Gmb. . Grangemouth	Nwe. . Newcastle	Sld. . Sunderland
Bid. . Bideford	Goo. . Goole	Nhv. . Newhaven	Sws. . Swansea
Blg. . Belgium	Gns. . Guernsey	Npt. . Newport	Tgn. . Teignmouth
Bly. . Blyth	Hgt. . Harrington	Nry. . Newry	Tps. . Topsham
Bos. . Boston	Hpl. . Hartlepool	Ork. . . Orkneys	Tay. . Torquay
Bdg. . Bridgewater	Har. . Harwich	P. E. I. { Prince Ed-	Wf. . Waterford
Bpt. . Bridport	Hol. . . Holland	ward Island	Wis. . Wells
Brs. . Bristol	Hul. . Hull	Pad. . Padstow	Wex. . Wexford
Car. . Cardigan	Inv . . Inverness	Pnz. . Penzance	Wey. . Weymouth
Cff. . Cardiff	Ips . . Ipswich	Pet . . Peterhead	Wtb. . Whitby
Chp. . Chepstow	I. M. . Isle of Man	Ply . . Plymouth	Whn. . Whitehaven
Chs. . Chester	Jer . . Jersey	Poo. . Poole	Wrk. . Workington
Cly. . { Clyde	Lan. . Lancaster	Pts . . Portsmouth	Yar. . Yarmouth
} Glasgow, &c.	Lth . . Leith	Pmd. . Portmadoc	Ygh. . Youghal
Crk. . Cork	Lim. . Limerick	Ram. . Ramsgate	
Cws. . Cowes	Liv . . Liverpool	Qbc. . Quebec	
Dov. . Dover	Lly . . Llanelly	St. I. . St. Ives	

In the Eleventh Column.

The Figures under the Character denote either the Year, or the Month of the current Year, in which the Vessel was last surveyed.

NUMBER OF SHIPS IN THE REGISTER BOOK,

for the Year 1858-59.

	A.	A. (IN RED).	*Æ.	Æ.	E.	I.	No Character Assigned.	Totals.
A.....	552	19	55	113	4	—	190	933
B.....	298	12	31	56	2	—	94	493
C.....	494	17	62	92	5	—	171	841
D.....	164	5	20	43	1	—	60	293
E.....	454	9	66	102	1	—	191	823
F.....	170	5	23	43	—	—	77	318
G.....	229	7	26	45	4	—	72	383
H.....	216	4	44	68	4	—	90	426
I.....	127	2	16	20	—	—	46	211
J.....	302	8	24	70	2	—	125	531
K.....	70	—	8	10	—	—	10	98
L.....	273	9	24	54	2	—	102	464
M.....	533	15	51	101	3	—	190	893
N.....	124	3	19	40	1	—	42	229
O.....	116	5	14	17	1	—	37	190
P.....	259	12	46	56	5	—	87	465
Q.....	56	—	7	4	—	—	17	84
R.....	231	6	25	53	5	1	93	414
S.....	472	14	59	92	4	—	149	790
T.....	199	7	27	57	1	—	67	358
U.....	36	1	4	5	—	—	21	67
V.....	104	6	17	37	2	1	37	204
W.....	205	4	29	48	5	—	68	359
X, Y & Z...	52	2	3	3	2	—	16	78
Steamers ...	39	1	2	3	—	—	20	65
Iron	443	—	—	—	—	—	95	538
Totals...	6,218	173	702	1,232	54	2	2,167	10,548

June 30th, 1858.

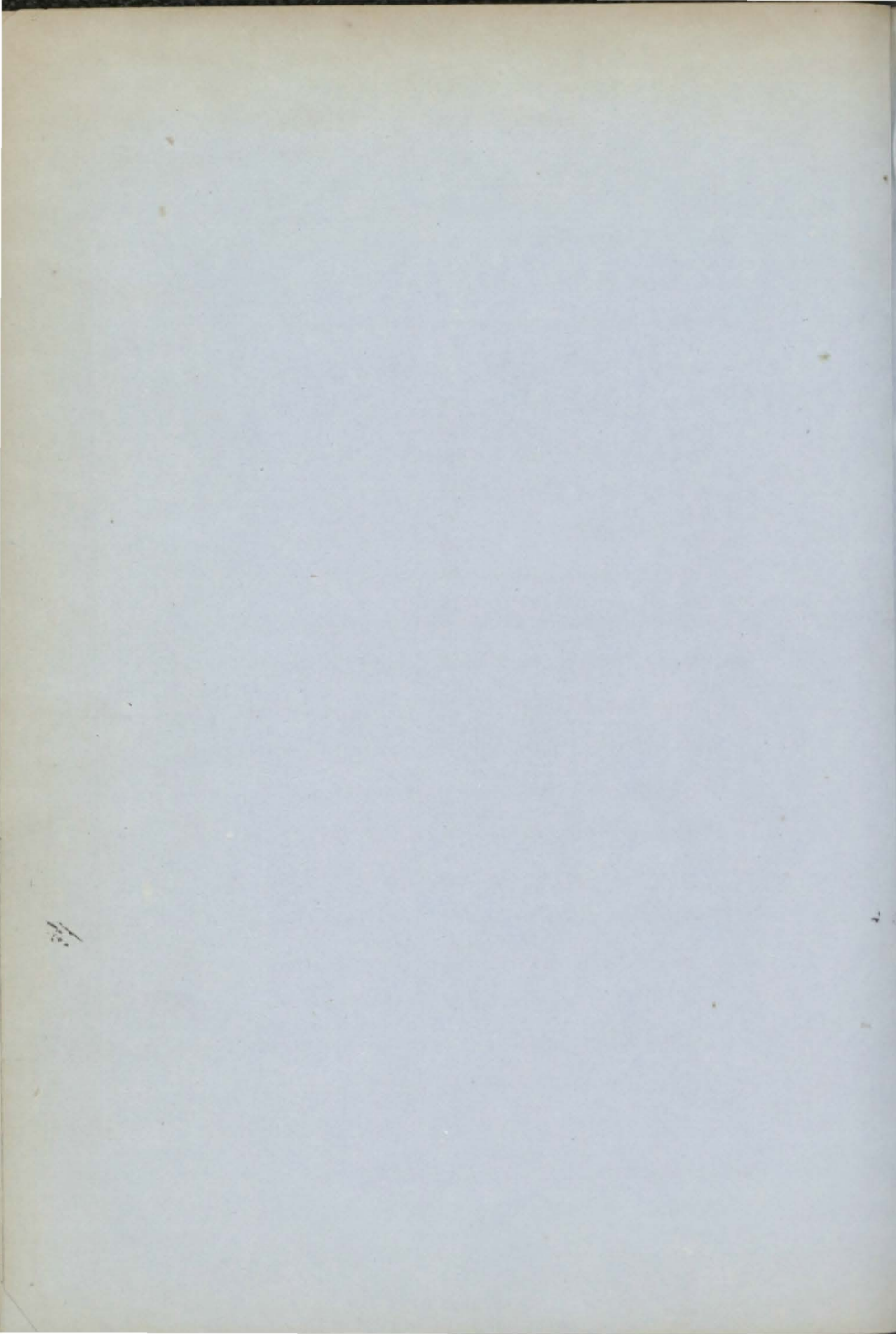

No.	Ships.	Masters.	Tons.	BUILD.		Owners.	Port belonging to.	Destined Voyage.	Classification.	
				Where.	When.				No. Years first assigned.	Character for Hull & Stores.
1	A. F. Moore Bg F. & Y.M. 56	W. Harris overpt I. B.	339 241	Shrh m	1849	Ogilby & C	London	Sws Caldera	9 A	1 56
2	Aaron Eaton Bg F. & Z. 56 I. B.	J. Morris	233	St. Jhn B.S. & H ^k	1855	Buston & c	St. John	Liv. N. Amr.	3 A	1 56
3	Abana Sw F. & Y.M. 57 overpt	A. Milne I. B.	194	Dndee Drp. 57	1852	Strachan	Dundee	Lon.	8 A	1 57
4	Abbey Sr F. & Z. 53 I. B.	J. Bell	99	Nw cwt O. & Lh	1853	Muir & Co	Arb'rth	Arb Austral	7	53
5	Craig Bk F. & Y.M. 58	W Shanks overpt I. B.	432	N Brns B. Tam. & PP	1857	Paton & S.	Ayr	Cly. W. Inds	7 A	1 1
6	Abbeylands Bk F. & Z. 57 pt	W. Ford I. B.	552	Mrmc Srprs 51	1846	Burfield	S Shields	Shl. Spain S.S. 57—4 Yrs.	5 A	1 57
7	Abbot Bk F. & Y.M. 57 overpt	R. Hardy I. B.	245	Arbrth	1851	Banner Br	London	Lon.	9 A	1 57
8	Abbotts Read ing Bk Y.M. & ptr.	Power	421	Livr'p'l	1838	Kendall &	Liverp'l	Liv. S. Amer Rest. 56—	12 A	1 8 56
9	Abdalla S F. & Y.M. 56 overpt	D. Clark I. B.	887	Queb'c O. Tam. B. E. & P.	1852	J. H. Watt	Irvine	Lon. India	6 A	1 56
10	Abdul Medjid s (Iron)	D. Wilkie	400	Gls g'w	1854	Fell & Co.	Glasg'w	Lon.	12 A	1 57
1	Abel Sr Y.M. 56 overpt	J. Lamb I. B.	158	Fowey	1849	J. Lamb	Fowey	Lon Coaster	10 A	1 56
2	Abeona Bk F. & S. 52 pt 54 F. & Bg	J. Armston Z 54 I. B.	270 264	Ptrsbg OF. & P	N K1 5	Williams	London	Lon. W. Inds S.S. 54	—	AE1 56
3	— Bg	Bennett	148	Lynn len. 18 D rp. & S	1812	Bennett &	Lynn	Hpl. Coast'r	—	AE1 57
4	— Sr	Davidson	68	P. E. Isl nd. 31 lrp	1821	M. Warr'n	Tgnmth	Tgn. Nfnd S.S. 56—4 Yrs	—	AE1 4
5	— Sw pt I. B.	P. Easson	186	Arbrth Srprs 57	1850	G. Shield	Arb'rth	Lth. Baltic	8 A	1 57
6	— Sr	J. Moir	174	Lyme	1825	J Robrts'n				51
7	— S F. & Y.M. 55	J. Mulling	898	N Brns Srprs 55	1849	Tyson & C	Liverp'l	Liv. Africa S.S. 55—4 Yrs	4 A	1 57
8	— Bg C. 53	C. Richrdsn	211	Poole	1841	Birley &	Liverp'l	Liv.	12	54
9	— Sr Y.M. 56 overpt	A. Smith I. B.	108	Bidefd	1851	Smith & C.	Brixh'm	Sws. Medit.	12 A	1 56
20	— Bk Y.M. 56	D Wall'ce	340	Sndrld N Klsn & Srprs	1847	Drydens	Shields	Shl. Blk. Sea Cont. 55—	8 A	1 3 56
1	Aberaman Bk F. & Y.M. 56	S. Pettley	405	Sndrld	1850	Pegg & Co	London	Dun. Medit.	10 A	1 56
2	Aberfoyle Bk F. & Y.M. 57 overpt	Horton I. B.	356	Gr'neck nd. 45 Srprs	1843	L. Harker	London	Ply. India S.S. 54	8 A	1 3
3	Abra Sk	H Chidg'y	32	Milf'rd	1840	Green & C.				55
4	Abraham Bk F. & S. 52 Z. 54	W. Carr I. B.	369	Finl'nd P.	1846	J. Almond	Shields	Shl. Medit.	5	56
25	Abyssinia Bk F. & Y.M. 51	R. Evans	399	Sndrld Srprs 54	1849	J. Kerr	Grenc'k	Cly. W. Inds	8	54

A

No.	Ships.	Masters.	Tons.	BUILD.		Owners.	Port belonging to.	Destined Voyage.	Classification.	
				Where.	When.				No. Years first assigned.	Character for Hull & Stores.
26	Abyssinian S r. & YM. 56 overp	t I. B.	1140	N Brns	1854	Beach & C	London	Lon.	6	A 1
✠ 7	— Bk W Jackson	366	Srprs 56 Sndrld	w. ptr 1853	& s. 56 Hk B. J Charl't'n	O. & S. Sndrld	Sld Hambro	8	56	53
8	Acacia Bk YM. 52	J Johnson	307	Sndrld	1852	C. Alcock	Sndrld	Sld. Ceylon	10	52
✠ 9	Acadia S r. & YM. 57 overp	t I. B.	703	St. Jhn	1857	Hartzen, Bs	Amstrd	Liv.	7	A 1
✠ 30	— S r. & YM. 58 overp	H. Kerr	2030	Quebc	1855	Grainger	Liverp'l	Lon.	7	A 1
1	— S YM. & pte. 58	C. Murray	419	Sndrld	1846	JC'mpbel	London	Cly. India	10	A 1
2	— Bk I. B.	J. Scott	306	Ttmgh	1840	Pickering	Shields	Shl. Baltic	4	A 1
3	Acasta Bk r. & YM. 55 overp	T. Ahier	385	Abrdn	1845	Trail & Co.	London	Cly. W Inds.	9	A 1
4	Acastus Sr YM. lm. 57 overp	T. Vigurs	163	Mvgsy	1840	Hill & Co.	Falmt'h	Fal. Medit.	12	A 1
✠ 5	— Bk r. & YM. 56 c. f.	WHogorth	491	Sndrld	1855	Twizell & c	N Shields	Lon. Lncstn	9	A 1
✠ 6	Accra Bn YM. 57 c. f.	H. Gilman	108	Jersey	1857	Desland's	Jersey	Jer. Accra	10	A 1
7	Achille Bn YM. 54	F. Cafiero	189	Naples	1851	Storage	Naples	Liv. Medit.	7	A 1
8	Achilles S r. & YM. 58	H. Hart	578	Sndrld	1854	Hart & Co.	Nwcastle	Liv.	8	A 1
9	— Bk r. & YM. 57	Ovnston	373	Bnt. Isl	1845	R. Leslie	Dundee	Lth Austral.	9	A 1
40	Achsa Sw r. & Z. 55 I. B.	J. Durell	113	Sndrld	1845	Pearson &	Hartlp'l	Hpl.	C. 3	57
1	Acis Sr YM. 50	E Medhurst	162	Jersey	1850	Desland's	Jersey	Jer. Coaster	9	50
2	— Sr YM. 54 c. f.	162	Ipswch	1850	A. Williams	London	Npt. Medit.	13	A 1	56
3	Acorn Bk YM. 55 overp	Anderson	350	Dndee	1855	Morrison &	Dundee	Lon. Alg. By	8	A 1
4	— Sr	J. Davies	93	Crdign	1812	Davies & c			8	A 1
5	— Bg	J. Leng	188	Whtby	1854	Wilson & c	Whitby	Wtb. Baltic	8	A 1
6	— Sw	J Marshall	182	Whtvn	1801	A. Moffatt			8	A 1
7	— Bn	J Pattersn	107	Dndee	1837	G. Steel			95	56
8	Active Sr pt I. B.	W. Brandr	93	Grnth	1857	Geddie & c	Garmth	Bnf. Baltic	5	A 1
9	— Sr pt I. B.	A Chpm'n	96	Petrhd	1851	Pet. & Lth	Peterhd	Pet. Coaster	7	57
50	— Sr I. B.	J. Evans	97	Nwq'y	1848	Evans & C.	Newq'y	Car. Coaster	11	A 1

No.	Ships.	Masters.	Tons.	BUILD.		Owners.	Port belonging to.	Destined Voyage.	Classification.		
				Where.	When.				No. Years first assigned.	Character for Hull & Stores.	
76	Adelaide Sr	E Morgan	99	Nwprrt	1835	Smith & C.				54	
7	— Bg I.B.	T. Price	124	Bidefd	1831	Dnsfrd & C	Bidefrd	Bid. Coaster	10	Æ 1	
8	— Sr	NSprague	112	ND. 51 Sr	prs 53	54 & 57	Brixhm	Drt. Coaster	10	Æ 1	
9	— Ray Sr Z. Im. 54	H. Forder	74	Brxhm	1833	Sprague &	Brixhm	Drt. Coaster	10	Æ 1	
80	Adelicia Bk YM. 57c.f	Hopwood	131	ND. & Srp	rs 52	1857	Ray & Sn	Ptsmth	Pts.	7	A 1
1	Adelina Sr	Bradfield	428	Ptsmb	1857	H & B Cravn	London	Sld. G'long	10	A 1	
2	— Sr		74	Sltcmb	1834	Shears &				54	
3	Adeliza Bg YM. 52c.f		95	Jersey	1852	LeBoutiller	Jersey	Jer. Canada	13	A 1	
4	Adelphi Sw I.B.	Constable	186	PE. Isl.	1855	Morrow	Liverp'l	Liv.	4	A 1	
5	Adelphoi Sk r. & Z. 55pt I.B.	J. Evans	282	Blyth	1848	P. Dale	Shields	Bly. Medit.	8	A 1	
6	Adla Bg	Hogstrom	56	Nwqy	1834	J. Phillips		Cont. 56—	3	57	
7	Adler ScwSr (Iron) YM. 59	M. Ewan	43	Swedn	1855	GJohansn	Sweden	Cly S. Amer	5	A 1	
8	Admella Scw Stm (Iron)	Dixon	523	RP & O.	1857	N. Dutch	Bremen	Nwc. Bremn	—	A 1	
9	Admiral S r. & YM. 57	Dixon	355	AP90H	1857	Lloyd Co.	5 Blk Hds	[Sec. 22]	57		
90	— Bk	Gl'dnning	392	PGLas	1857	Melbrn & Melbrn	Cly. Austral		9	A 1	
1	— Sr	J. Patersn	209	300HP.	Adeld SPC	4 Blk Hds			57		
2	— Scw Stm (Iron)	J. Rutter	707	Dmbtn	1850	Potter & C	Glasg'w	Lon.	10	A 1	
3	— Bk	R. Smith	784	Srprs 52	1841	Gl'ndning			57		
4	— Blake Bg YM. Im. 57	W Bowdn	215	Dnkrk	1841	Gl'ndning			56		
5	— Boxer S r. & YM. 56 overp	J. Jones	58	Frsbrg	1856	M' Lane &	Portsoy	Abn. Baltic	7	A 1	
6	— Cator Scw Sr (Iron)	S. Paxton	114	Gr'nck	1856	Templton	Gren'ck	Cly. W. Inds	9	A 1	
7	— Grenfell Bk YM. 54c.f	Machalnd	77	24HP.	1854	J. Patton	NSbilds	Hul.	8	A 1	
8	— Lyons S r. & YM. 57 overp	S. Duncan	451	Sndrld	1854	J. Patton	NSbilds	Hul.	8	A 1	
9	— Napier Sr pt I. B.	J. Begg	146	Bdgwr	1857	Bridgwtr	Bdgwtr	Bdg.	10	A 1	
100	— -- Bk (late Vesta)	F. Hicks	1080	Queb'c	1853	Robinson	Liverp'l	Lon.	6	A 1	
			1116	O. E. B. Tam.	P & S.				1		
			311	Glsqw	1857	W. Hrtlpl	W. Hpl	Cly.	9	A 1	
			212	AP60H		Scw Stm SC	5 Blk Hds		57		
			324	Bidefd	1851	Miller & C	Liverp'l	Lon.	13	A 1	
			1133	Quebc	1856	Lindsay &	Leith	Liv. Austral	7	A 1	
			125	Leith	1854	Craig & S	Thurso	Lth. Coaster	9	A 1	
			91	Uleabg	1848	J. P. Ellis			54		

No.	Ships.	Masters.	Tons,	BUILD.		Owners.	Port belonging to.	Destined Voyage.	Classification.	
				Where.	When.				No. Years first assigned.	Character for Hull & Stores.
101	Admiral Nelson Bn	T. Stainer	184	Jersey	1841	J. Hamley	Grnsey	Gns.	7	A 1
2	Adolf & Martinus Sr (Iron)	R. Hooper	131	Dmbtn	1854	Kerdyk &	Rtrrdm	Hol. Africa	6	A 1
3	Adolph Michels Sw	Niemann	322	Rostck	1854	A Michels	Rostck	Shl. Medit.	7	A 1
4	Adolphus Bn	R Lawson	121	Mrmci	1852	A. Fraser	Mirmci	Liv. Oporto	7	A 1
5	Adonis Sw	W. Hudsn	157	Sndrld	1854	J. Billing	Lynn	Sld. Coaster	6	A 1
6	Adoram Sr	DMorgns	85	Wales	1856	Morgns &	Abryst	Abs. Coast'r	10	A 1
7	Adriatic Bk	J. Barron	303	Dndee	1857	Kidd & Co	Dundee	Dun. Austrl	9	A 1
8	Adrian Bk	D. Scott	824	Mrmci	1856	Mitchell	Alloa	Liv. Austral	7	A 1
9	Adrien Bk	J. Lake	394	Sndrld	1857	Reay & Co	Sndrlnl	Sld. Aden	8	A 1
110	Adroit Sr	D. Davies	74	Lndwy	1846	Davies & c	Abryon	Car. Coaster	12	A 1
1	Adur Sr	G. James	94	Pmbrk	1846	James & C	Cardign	Mil. Coaster	11	A 1
2	Advance Sr	W Bennet	56	Shrhm	1832	Barnes				
3	Advance Flat	RHmnd	107	Londn	1854	Fox & Son	London	Lon. Coast'r	9	A 1
4	Advena Sw	M Renouf	229	Jersey	1858	Asplett &	Jersey	Jer. S. Amer	9	A 1
5	Adventure Sk	J Maillard	246	Sndrld	1838	Gallon & C	Shields	Shl.	8	A 1
6	Advent	Bg	28	Abryn	1830	T. James	Abryst	Abs Coaster		A 1
7	Advent Bk	Berridge	254	Chatm	1824	Tobit & Co	London	Lon. Africa		A 1
8	Advent Sw	H Clasper	229	Sndrld	1852	Brown & C	Sndrlnl	Sld. Medit.	8	A 1
9	Advent Bg	A. Hutton	161	Leith	1824	Swan Bro.				
120	Advice Bk	J. Wylde	250	Garmh	1850	J. Wylde	Liverp'l	Cly. Medit.	6	A 1
2	Advilla Bg	P Hag' trim	190	Swedn	1853	G Johansn	Sweden	Npt. Medit.	5	A 1
3	Aeolus Sr	J. Grace	130	Shmtn	1834	Domaille	Grnsey	Lon Malaga	11	A 1
4	Aeolus Bg	R Harrison	175	Shilds	1795	Holmes	Shields	Shl. London		A 1
125	Aeolus Sr	J. Shaw	112	Invrns	1857	Mckintsh	Nairn	Inv. Baltic	7	A 1

No.	Ships.	Masters.	Tons.	BUILD.		Owners.	Port belonging to.	Destined Voyage.	Classification.	
				Where.	When.				N ^o . Years first assigned.	Character for Hull&Stores.
126	Æolus Sr Z.lm.53ptI.B.	J. Stoakes	79	Cork	1852	J. Dawson	Cork	Crk. Lisbon	7	53
7	Ætna Sw f.&Z.56	HMorgan	259	Walk'r Srprs 52	1836	Bullen&C	London	Mil.W.Inds S.S.82	11	51
8	Ærial Sr ptI.B.	WHugh's	104	Nwppt	1848	Hughes &	Ptmadc	Pmd.Coastr Cont.56—	8	A 1
9	— Bk Z 55		305	Sndrld 302 len.&lrp.	1836	J. Barry	SndrInd	Sld.	9	56
130	— Sw		256	Sndrld	1839	Robinson			C. 3	56
1	Aerolite Bk F.&YM.57overp	J. Downie	423	Frsrbg	1853	Park&Co.	Frsrbg	Lon.	7	A 1
2	— S YM.53	J. Scott	1160	Wrktn	1853	Atkin	Liverp'l	Wrk. Austrl	9	A 1
3	— Scw Sr (Iron)		389	Gl'sgw	1857	R. Sloman	Hmbrg 4Blk Hds	Cly. Hmbrg	12	A 1
4	Aeron Belle Sr I. B.	D. Evans	45	Abryn	1856	Evans	Abryrn	Car.Coaster	7	A 1
5	— Lass Sr I. B.	J. Rees	80	Wales Srprs 57	1845	Rees&Co.	Abryrn	Car.Coaster Cont.57—	12	A 1
6	— Maid Sr I. B.	Williams	76	Abryn nK154	1849	Williams	Abryst	Car.Coaster	12	A 1
7	— Queen Sr ptI. B.	TWilliams	97	Abryn Srprs 57	1851	Williams	Abryrn	BngCoaster	12	A 1
Abandoned	— Vale Bg ptI. B.	J. Griffiths	129	Abryn	1848	Griffiths&	Abryrn	Car.Coaster	10	A 1
9	Affghan S YM.51	I. Colebank	598	Whtvn 675	1851	Boadle&c	Whitvn	Lon. India	12	A 1
140	Affiance Sr I. B.	Austwick	98	Kntgly	1855	Austwick	Goole	Hul.Coastr.	10	A 1
1	— Bk f.&YM.56	WBarrick	349	Whtby 401	1850	Barrick &	London	Lon.V.DLd	10	A 1
2	— Bk YM.57c.f.	Stratton	368	Sndrld	1857	J. White	S Shields	Shl. India	9	A 1
3	Affines Sr I. B.	J. Jenkins	100	Nwqay	1851	Davies&C	Newqy	Car.Coaster	12	A 1
4	Africa S f.&YM.57	WSeddon	1107	St. Jhn O. Hk P	1851	Wilson&c	Liverp'l	Liv. Africa S.S.57—5ys	6	A 1
5	— S f.&YM.56overp	TShadwll	1306	Queb'c Srprs 54	1851	P. Magee	Liverp'l	Liv. Austral 7 S.S.57—5ys	6	A 1
6	African Bg YM.52	Franklin	174	Sh'rh'm 164 n.47 Sr	1836	T. Brown	Gambia	Lon.	11	56
7	— Scw Bk	J. Miller	1530	Gls'gw	1855	Dizon&C.			C. 4	56
8	— S f.&YM.58c.f.	J. Gibson	780	Sndrld	1853	Gibson	London	Lon. Austrl.	13	A 1
Abandoned	— Queen Bg YM.54	JBaddely	166	Bristol	1841	J Baddely	Newprt	Npt. Medit. Rest.54—	7	A 1
150	Africanus Bg YM.55	G. B. Lee	185	Yrmth 181 Srprs 51	1838	Forster&c	London	Lon. Africa Rest.55—	12	A 1

No.	Ships.	Masters.	Tons.	BUILD.		Owners.	Port belonging to.	Destined Voyage.	Classification.	
				Where.	When.				No. Years first assigned.	Character for Hull & Stores.
151	Agamemnon S.F. & Y.M. 57 c.f.	R. Farley	973	Sndrld	1855	Potts, Brs.	Sndrld	Lon. China	13	A 1 57
2	Agaphea Bg	W. Clark	146	Liv' rpl	1820	Carruthrs		Whn.		54
3	Agatha Sr Y.M. 54 overpt I.	W. Jarvis	100	Ddbrk	1848	Grant & C.	Salc'mb	Liv. Medit.	11	A 1 54
4	— Sr Y.M. 57 overpt I.	B. Beaglehle	154	Drtmh	1854	Maynrd &	London	Drt. R. Jan.	10	A 1 54
5	Agenoria Bk F. & Y.M. 55	A Jackson	300	Sndrld	1850	G. Gray	Nwcastle	Nwc. Medit.	8	A 1 55
6	— S F. & Y.M. 56 overpt	P Johnson	1023	N Brns	1855	Lamprt &	Liverpl	Liv. India	7	A 1 56
7	— Stm S (Iron)	t. I. B.	279	Bknhd	1857	Peto & Co.	Liverpl	Liv. Dnmrk	9	A 1 3
8	— Sr pt I. B.	B. Lodwig	117	Nw'prt	1834	Evans & C.	Cardign	Sou. Coaster	10	A 1 57
9	— Sr Y.M. 1m. 55 overpt	WMthws	97	R Dart	1848	Clarke & C	Brixhm	Drt. Coaster	10	A 1 55
160	— Sr pt I. B.	J. Thomas	51	Abryst	1840	D. Jones	Abryst	Liv. Coaster	12	A 1 57
1	— Bg	S. Wood	180	M'ntrs	1838	Hill & Co.	Montsr	Mtr. Baltic	8	A 1 3
2	Agia Sofia Scw Bk (Iron)	S. Barker	1437	Glgsw	1857	Ppyani & c	Liverpl	Cly. Medit.	12	A 1 57
3	Agile Bg F. & Y.M. 56 overpt	G Pickering	156	Ipswch	1841	Bayley & c	Ipswch	Ips. Medit.	7	A 1 56
4	Agincourt Bk F. & Y.M. 56	E Pashley	543	Sndrld	1844	DDunbar	London	Lon. Rest. 55—	10	A 1 56
5	— S F. pts. & ptd. 55 Y	Crawford	958	London	1841	R. Green	London	Lon. S.S. 56	12	A 1 1
6	Agnes Bk Y.M. 57	M. 58	339	Bristol	1842	Thomsn &	London	Lon. W. Inds Rest. 54—	12	A 1 8 57
7	— Bg Y.M. 58 c.f.	J. Abbot	177	Bnstpl	1858	W. Sparke	London	Bpl. Cadiz	13	A 1 1
8	— Bn	J. Bervil	99	Grlstn	1830	Marshall				56
9	— Sr I. B.	D. Dunn	86	Lythm	1856	Chadwick	Drghda	Liv. Coaster	8	A 1 56
170	— Sr	J. Graham	107	Alloa	1839	Roberts'n	Grgmth	Gmh Coast'r	7	A 1 2
1	— Sr I. B.	G. Hacket	60	Mntrs	1856	M'Robbie	Prtsoy	Mtr. Coast'r	8	A 1 56
2	— Sr I. B.	J. Hill	69	Dysart	1855	Gay & Co.	Dundee	Lth. Coaster	8	A 1 56
3	— Sr	J. Johnston	103	Dysart	1838	J. Johnst'n				55
4	— Sr I. B.	R. Jones	108	N Brns	1845	Jones & Co	Ptmade	Pmd Coastr	5	A 1 57
175	— Bk F. & Y.M. 55	D. Lewis	300	Chps t.	1834	Cavan & C	London	Lon. Rest. 51—	11	A 1 7 55

No.	Ships.	Masters.	Tons.	BUILD.		Owners.	Port belonging to.	Destined Voyage.	Classification.	
				Where.	When.				No. Years first assigned.	Character for Hull & Stores.
176	Agnes Sr	A. Milne	102	Nwcstl	1831	Muckart	Mntr'se	Mtr Coaster	7	Æ 1
7	Bg	Nichol	94	lrp.37ND	& lrp. 48	Srprs 51	Drp. & Sr	prs57	57	
	r.&Z.57I.B.		242	P E Isl	1856	Dnniston	PGlasg	Cly.SAmer.	4	A 1
8	Bg	S. Penny	87	B.Bh.S	& Ma	p/e			57	
				Yrmth	1822	Teasdale			56	
9	Bg	W.Robrts	135	Neath	1818	Treweek			56	
			125						56	
180	Bg	D.Shanks	221	Livrpl.	1834	J.Kinloch				
1	Bn	W. Smart	80	Dmfris	1854	Kingan&	Dmfris	DunCoaster	6	A 1
	I.B.			O.&RP					54	
2	Bg	H. Stone	170	Lhmt	1855	Steere&C	N'whvn	Sou.Sndrld	7	A 1
	I.B.		127	O. & F.					55	
3	Bk	Williamsn	351	Mrypt	1811	J. Young	Shields	Shl.Lisbon	—	Æ 1
	ptd.46pt58			nd.34l	rp. 41	&46.Drp.58			2	
4	ChristieSr	J.Edward	107	Perth	1854	Christie	Perth	Dun.Coastr	7	A 1
	ptI.B.		85	O. Lh&A.					54	
5	Garland Bk	Harrower	311	Arbrth	1854	WGarlnd	Arbrth.	Lon.AlgB'y	9	A 1
	r&YM.57ove		265						57	
6	Taylor S	J. Bell	399	Dmbtn	1853	J. Kerr	Grenc'k	Cly. W.Inds	9	A 1
	r&YM.56		471						56	
7	Agness Bg	A. Milne	199	Abrdn	1856	J. Forbes	Stnhvn	Lon.	9	A 1
	r.&YM.57overp								57	
8	Agra S	Budge	650	Sndrld	1851	Shephrd&	London	Lon.Otago	13	A 1
	YM.&ptr.57e.f.		714						4	
9	S	J. Major	830	Livrpl	1858	J. Steel	Liverpl'	Liv.India	13	A 1
	YM.58.c.f.								2	
190	Agricola Bk	Aitk'nh'd	658	Sndrld	1839	Adamson	London	Lth.India	8	A 1
	r.&YM.57			len.&lrp	57			8.3.37	C. 3	37
1	Bg	Linklaker	158	Abrdn	1857	Pressley	Aberdn	Abn.	9	A 1
									57	
2	Agrippina Bk	Rogers	258	Serbro	1834	W Tindall	Scarbro	Lon.W.Inds	10	A 1
	r.&cs52YM.57			w. pts. 5	2Tsd	s.d.52		Rest.52—	7	57
3	Ahi Bk	Fureguizr	322	Spain	1853	P. Sunna	Santndr	HullLiverpl	8	A 1
	r.&C.54			O.					54	
4	Ahti Scw Stm	Linderoos	98	Hull	1856	Hckmn &	Wybrg	HullWybrg	9	A 1
	Tag (Iron)	MC.56		50HP.			2BkHds		56	
5	Aid Sw	R. Bell	165	Wkwh	1840	Shepherd	Blyth	Bly.Coaster	8	Æ 1
	I.B.			s.Klsnp	tnd.&	Srprs 56			C. 3	3
6	Bg	W.Fawcett	181	Sndrld	1855	G. Smales	Whitby	Sld.Collier	8	A 1
	ptI.B.								55	
7	Stm	Gr'naway	32	Shi'lds	1853	R. Ekless	Shields	Shl.Coaster	7	
	ptI.B.	MC.53		Cl.42H	P.				53	
8	Sw	Harrison	291	Sndrld	1847	G. Wilkin	Sndrld	Gr.	8	A 1
	YM.53			Drp53				Cont.55—	3	56
9	Sk	G.Jenkins	25	Crdign	1829	Jenkins &				56
200	Sr	J.Yorston	62	Rchstr		P.Cusiter	Kirkwll	Ork.Coastr	—	Æ 1
				Drp.57					4	

No.	Ships.	Masters.	Tons.	BUILD.		Owners.	Port belonging to.	Destined Voyage.	Classification.	
				Where.	When.				No. Years first assigned.	Character for Hull & Stores.
201	Ailsa Bk pt I. B.	P. Hue	522	N. Sco.	1850	Watson & Klsn & Srps	Cardiff	Cff. Quebec	4	Æ 1
2	Airdrie Sr (Iron)	H. Palmer	95	Gl'sgw	1848	Greenfield &	Belfast	Bel. Coaster	9	A 1
3	Aire Bg	<i>Worsley</i> G. Walsley	187	Selby	1831	Standing	<i>York</i>	<i>of Coaster</i>	57	<i>As per 24</i>
4	Airedale Scw Lr (Iron)	Pittuck	345	Stcktn	1857	O. Corry	London	Stk.	9	A 1
5	Ajax Stm Tug	J. Brander	175	Garmh	1855	Sp Own'r	London	Bnf. London	5	A 1
6	Bk	S Broughall	303	Bristol	1836	M'Grath	Bristol	Liv. Quebec	11	Æ 1
7	Sr	B Guswell	94	Plymh	1848	Guswell &	Plym'th	Ply.	11	A 1
8	overpt I. B. Bg	T. Norie	191	P. E. Isl	1853	Catto & Sn	Aberdn	Liv. Montral	4	A 1
9	Akbar S F. & Y.M. 57c. f.	A. Hutton	712	Sndrld	1852	Shallcr'ss	Liverp'l	Liv. India	13	A 1
210	Bk	J. Duncan	318	Grn'ck	1839	Patterson	PGlsgw	Cly. W. Inds	11	A 1
1	YM. 57c. f.	S Seon	718	Sndrld	1851	Luscombe	London	Lon.	13	A 1
2	Alabama Bk F. & Z. 57pt I. B.	JM'Dowell	519	St. Jhn	1852	Curry & C.	Belfast	Liv. Aden	4	A 1
3	Sr	Drinkw'tr	138	Halifx	1847	Kendall	Gloster	Gl. Baltic	4	Æ 1
4	Alacrity Bk YM. 56	J. Cooper	317	Sndrld	1856	T. Todd	London	Lon C. G. H.	8	A 1
5	Sw	G. Hope	184	Sndrld	1844	T. Taylor	Blyth	Bly. Baltic	8	Æ 1
6	I. B.	Wood	867	Mrypt	1856	J. Atkin	Liverp'l	Liv.	13	A 1
7	Alan Ker Bk F. & S. 57	W. Winter	493	Mrmci	1836	J. Barnett	Glasg'w	Cly.	5	Æ 1
8	Alar Scw Stm (Iron)	G. Back	150	Neath	1847	Maples	London	Shm.	9	A 1
9	Alarm Bg Z. 55 I. B.	J. Avery	235	P. E. Isl	1854	Fernandz	Bidefrd	Bid. Coaster	4	A 1
220	Sr	T Brehant	116	Grns'y	1847	Grace & C.	G'rnsy	Gns. Coast'r	12	A 1
1	YM. lm. 57	Sr Davidson	109	Glost'r	1849	Whitwill	Bristol	Brs. Oporto	12	A 1
2	I. B.	S J. Gibson	895	NBrns	1852	Sinclair &	Belfast	Liv. Aden	6	A 1
3	ptr & d. 52 F & Y.M.	54 overpt I. B.	79	Brxhm	1837	M. Tapper				
4	Sr	E Johnson	110	Ipsw'h	1855	Johnson &	Ipswich	Hul. Baltic	12	A 1
225	pt I. B. Sr	H. Jones	189	Shmtn	1833	P. Hedger	Shmptn	Sou. Coaster	12	Æ 1

No.	Shlps.	Masters.	Tons.	BUILD.		Owners.	Port belonging to.	Destined Voyage.	Classification.	
				Where.	When.				No. Years first assigned.	Character for Hull & Stores.
226	Alarm Sk pt I. B.	M. Forlin	95	Poole	1855	Wanhill &	Poole	Poo London	12 A 1	55
7	Albania Bk pt I. B.	T. Herald	268	Dndee	1858	Deuchars	Dundee	Dun Archgl	8 A 1	4
✕8	Albanian Sew Stm (Iron)	W. Bruce MC.55	1034	P. Gls	1855	Bibby & C.	Liverp'l	Cly. Medit.	9 A 1	55
9	Albatross Sr	Booth	105	Yrmth	1853	T Colton &	Selby	Lon. France	9 A 1	5
230	— Sr I. B.	W. Davy	63	Leeds	1855	Davy & Co	Goole	Goo Coaster	10 A 1	55
✕1	— S r. & YM. 56c. f.	J. Finlay	516	Arbrth	1856	A. Low	Dundee	Liv. India	10 A 1	1
2	— S r. & YM. 57	M. Burnie	965	St. Jhn	1850	Sinclair & C.	Liverp'l	Liv. Aden	6 A 1	1
3	— Stm	JM'ycock	181	Hull	1834	Brownl'w	S. S. 58—	5yrs. Cont. 56-	2	1
4	— Cr I. B.	P. Murrea	56	Jersey	1857	M. Valpy	Jersey	Jer.	5 A 1	56
✕5	— Bk Prince	397	Sndrld	1853	A. Strong	N Shields	Liv. Aden	9 A 1	1	57
6	Albemarle S r. & YM. 58c. f.	A. Collett	704	Scrbro	1850	Tindall & c	Scarbro	Lon.	13 A 1	1
7	Albert Sr YM. 52	J. Care	166	Brdprt	1834	Bamfields	Falm'th	Cly. Mte Vid	12 A 1	8
8	— Sw F. & YM. 56	J. Clark	198	Stmn's	1842	Robinsn &	Shields	Shl. Holland	9 A 1	6
9	— Bn pt I. B.	H. Lever	164	N. Sco.	1853	Lever & C.	Liverp'l	Liv. Coaster	4	53
240	— Sw I. B.	C. Neill	188	N. Scot	1846	R. Neill	Belfast	Bel. Coaster	4	57
✕1	— Scw (Iron)	Poingdstr MC.56	498	Hull	1856	Ang Frnh	Grmsby	Hul. France	6 A 1	1
2	— Sw	J. Walsh	188	N. Scot	1846	Sinclair &	4 Blk Hds			55
3	— Crosby Bk F. & Z. 58 I. B.	C. Soule	244	N. Scot	1856	C. Soule	N. Scot.	Lon.	4 A 1	4
4	— Edward S YM. & pfr. 57	H. Lyas	497	London	1842	Tayl'r Pottr	Liverp'l	Liv.	12 A 1	4
5	— Saint Paul Bg Z. 56 pt 57	M. Millan	261	Tnsbrg	1849	Miller & C	Bristol	Sws. C. G. H	5 A 1	57
6	— & Victor S r. & YM. 57	Mlbroeck	750	Lubck	1856	Elsen & C.	Antwrp	Hol. Swedn	6 A 1	57
7	Alberta Bk F. & YM. 57 overpt I. B.	D. Cameron	581	N Brns	1849	Buchan'n	Gren'ck	Cly.	4 A 1	57
8	— Sw (pro tem.) pt I. B.	R. Hall	209	Lynn	1854	J. Sugars	Lynn	S. S. 54—4yrs	C. 2	57
9	Albicare Bg pts. 57	J Taggart	113	Hringt	1791	Wrk. & Hgt.		Wrk. Coastr	—	57
250	Albina Sr YM. 55 Z. B.	LeBoutillr	135	Jersey	1855	Esnouf & c	Jersey	Jer. Brazil	7 A 1	55

Rund...

10

Frund...

14

No.	Ships.	Masters.	Tons.	BUILD.		Owners.	Port belonging to.	Destined Voyage.	Classification.	
				Where.	When.				No. Years first assigned.	Character for Hull & Stores.
251	Albinus Bk	H. Payn	504	Queb'c	1852	H. Payn	Liverp'l	Liv.	6	A 1
✕	Y.M.5CoverptI.	B.	495	<i>E. Tam.</i>	<i>RP.</i>	<i>B&O.wf.& s.53</i>				56
2	Albion Bk	H. Angel	349	Sndrld	1852	W. Stevns	Wisbch	Lon Austral	10	A 1
	YM.&ptr 56		381							54
3	— Sw	W Arsmtr'g	266	Abrdn	1826	M'Callum&	Shields	Shl. Spain	9	Æ 1
	r.&Z.lm.57		226	lrp.57						57
4	— Sr	A. Brown	98	Wdbg	1831	Edw'rd&				56
5	— Sr	Caithness	136	Perth	1847	T. Fyfe	Dundee	Lon.	9	A 1
	ptI.B.		111	Srprs 53	&57			Cont.56—	3	57
6	— Sr	W. Carter	155	Tyne	1841	Willshire				55
7	— Sr	Gr'nslade	94	Boston	1826	Tavenor&	Tgnmth	Tgn.Coast'r	10	Æ 1
	I.B.		84	ptnd.48	Srprs	48, 53&57N	K157			57
8	— Sw	Gauntlett	257	Sndrld	1836	Nichlson &	Sndrldnd	Sld. Collier	—	E 1
			271	Srprs 57						57
9	— Bk	S. Hanlan	313	N.Scot	1834	Pim&Co.	Yough'l	Ygh.	4	—
	r.&s.53ptI.B.			Srprs 53	&55 N	d.55				3
260	— Bk	A. Harris	438	N Brns	1847	Thompsn				55
			378							57
1	— Bk	P. Hick	415	Brhstd	1853	Hick&Co.	Scarbro	Lon.WInds	5	A 1
	r.&Z.57I.B.			F.						57
2	— Bn	J. Jones	95	Lncstr	1815	Pringle	Liverp'l	Liv. Coast'r	—	Æ 1
	r.&d.57ptI.B.			w.&TS	dsf.&	d.57		<i>S.S.57-4yrs</i>		57
3	— Bg	M. Jones	169	Wales	1852	Jones&Co	Aberyst	AbsCoaster	12	A 1
	ptI.B.									52
4	— Bk	Love	469	Nwcstl	1845	Clint&Co.	Liverp'l	Liv. India	12	—
	r.&YM.56overp	tI.B.	560	ptN Klson	& Srpr	rs55				56
5	— Sr	W. Lowe	65	Lynn	1844	W. Lowe	Wisbch	LynCoaster	6	Æ 1
	I.B.									57
6	— Bn	W Manley	180	Mvgso	1846	Caddy	Liverp'l	Liv. Medit.	12	A 1
	YM.56		173	Drp. 51						56
7	— Bn	A. Martin	165	Grns'y	1842	Wicker &	G'rnrsey	Gns.	8	Æ 1
	ptI.B.			nd.&lrp.	56ten.	56		<i>S.S.56</i>		3
✕8	— Bk	J. Norman	392	Blyth	1857	Robinson	Blyth	Bly. Aden	8	A 1
	r.&YM.57overp	tI.B.								57
9	— Bg	J. Scarrow	181	Hrngn	1817	Scarrow &	Hrngtn	Wrk.	—	A 1
	rs.&YM.57	lrp.43,46	& 50	nd.50N	TSds	ptnw.&Srpr	s57 Drp.5	<i>7 S.S.57-6yrs</i>		4
270	— Sr	P. Sclater	66	Drtmh	1814	O. Cole				56
			50							56
1	— Sr	G. Smith	48	Mc'd'ff	1849	Smith&C.				56
2	— Stm	W. Tune	236	London	1848	G.St.NCo				56
3	— Sr	Voobrodt	139	Demin	1826	Wssnbo'n				56
4	— S	J. Wylie	414	Grn'ck	1845	Allan&Co	Glasg'w	Cly.N Amer	10	A 1
	YM.56		471	Drp. 51	Srprs	56		Cont.55—	3	56
275	Albro Bk	J. Machon	265	N.Scot	1852	W.Meacock	Liverp'l	Liv.	7	A 1
	YM.54overptI.	B.	243	Hk&B.						55

No.	Ships.	Masters.	Tons.	BUILD.		Owners.	Port belonging to.	Destined Voyage.	No. Years first assigned.	Classification.	
				Where.	When.					Character for Hull & Stores.	
276	Albuera S r.&YM.55	D. Smith	729	M'lmn	1854	DDunbar	London	Lon. India	13	A	1
7	Albyn Bk	R Newmn	310	Sndrld	1836	HLongstaff					57
8	Alceste Bk r.&YM.55	GAndrs'n	281	Grn'ck	1839	Bacon&C	Liverp'l	Lon.	10		56
9	Alchymist Bk	Burrows	330	P.E.Isl	1828	Seaton		Rest.49—	7		57
280	— Bg Z.55	J.Sullivan	252	Whtby	1840	Lennard	M'dlsbr	Wtf. Coast'r	10	AEI	56
1	Alcides Bk YM.54	J. Davis	296	Sndrld	1850	J.Middltn	Sndrld	Sld. Brcelna	9	A	1
2	Alciope Bg r.&YM.56	WWatson	199	Whtvn	1835	Stoddart	Liverp'l	Cly. Medit.	12	AEI	56
3	— Bk YM.57c.f.	Whitfield	367	Sndrld	1857	Potts & C.	Sndrld	Sld. Medit.	10	A	1
4	Alcyone Bk YM.58c.f.	W. Gray	371	Sndrld	1857	T. Todd	London	Lon AlgBay	9	A	1
5	Aldbro' Sr	S. Hart	111	Yrmth	1835	Bayly&C.	Ipswich	Ips. Coaster	10	AEI	57
6	Ald'rm'n Pirie Sw r.&YM.54	CRichrds	296	Sndrld	1840	Ord&Co.	Sndrld	Sws.W.Inds	9		55
7	— Thompson Bk	WSimpsn	272	Sndrld	1840	W.Gooke	Sndrld	Ram.	2	A	1
8	Aleppo Scw Sr (Iron)	MC.56	490	AP. 100	H.	Aux. Scw.	London	Stk. Medit.	9	A	1
9	Alert Sr	W. Baird	107	Sndrld	1853	Law&Co.	Montrs	Sld. Coaster	8	A	1
290	— Sr pt I. B.	WChisnll	123	Brw'ck	1813	W.Bayley	Ipswich	Ips. Coaster	—	AEI	4
1	— Bg pt I. B.	G. Davies	215	Petrhd	1847	Suffert&C	London	Lon.	12	A	1
2	— Bg YM.56overpt I. B.	T. Owens	206	Newqy	1855	Owens	Newqy	Liv. France	12	A	1
3	— Sr r.&YM.56pt I. B.	W.Penny	99	Yrmth	1823	J.Cuckow	Ipswich	Ips. Coaster	—	AEI	56
4	— Bg I. B.	ERoberts	101	Pwlhli	1812	W. Ellis	Pwlhli	Lon. Coaster	—	AEI	57
5	— Bn I. B.		79	P.E.Isl	1857			Lon.	4	A	1
6	— Sr I. B.	P. Salt	93	Fowey	1842	Carnall & Fowey		Npt. Coast'r	9	AEI	57
7	— Bk I. B.	F.Stewart	394	London	1813	JCSharpe			C. 3		57
8	— Sr	J. Stych	86	Jersey	1851	Renouf & Jersey		Jer. Coaster	7	A	1
9	— Bg pt I. B.	HWatson	131	Petrhd	1853	Roberts'n	Peterhd	Pet.	8		53
300	— Bk r.&YM.54overpt I. B.	Williams	281	Java	1851	May&Co.	London	Liv. India	12	A	1

No.	Ships.	Masters.	Tons.	BUILD.		Owners.	Port belonging to.	Destined Voyage.	Classification.	
				Where.	When.				N. Years first assigned.	Character for Hull & Stores.
301	Alert K	E Wreford	48	P'dstw	1844	Welsh & C	London	Mar. Coast'r	12	—
	I. B.			len. 51 n	1844	Srpr 51 Drp. 5 6				57
2	Aletheia Bk	Embleton	432	Sndrld	1855	S. Austin	Sndrldnd	Sld. China	9 A	1
	r. & Y.M. 55 c. f.		412							55
3	Aletta Sr	A. Finlay	129	Arbrth	1854	J. Salmnd	Arbrth	Arb London	7 A	1
	pt I. B.		88							54
4	Alexander Bk	S Atkins'n	364	Alloa	1844	S Atkinsn	London	Shl. Medit	8	Æ 1
	r. & Y.M. 1m. 58			Srprs 53 & 58					C. 3	3
5	— Bk	Bartlett	270	M'rypt	1835	Bartlett	Liverp'l	Liv America	12 A	1
	Y.M. 58			nd 49 Srprs 53				Rest. 54—	8	4
✕6	— Bk	A Davidsn	269	Dndee	1857	A Davdsn	Dundee	Dun.	8 A	1
	r. & Y.M. 57 overpt	I. B.								57
7	— Stm Tug	A. Hood	73	Shi'lds	1856	M. Proctr	Newcstl	Shl. Baltic	5 A	1
	pt Y.M. 56 overpt	I. B.	16	M.C. 56	45 H	P. Cl. O. & E.	For river purposes only			56
8	— Sr	Nichols	164	Shrhm	1833	Nichols				56
9	— Bg	Ramsdale	137	M'ntrs	1828	D. Slater	Whitby	Nwc Coast'r	8	—
				n TSds & Srprs 52				Rest. 43—	5	57
310	— Sw	W. Russel	165	Abrdn	1837	S Cmpbell	Belfast	Liv.	7	—
	r. & Y.M. 50 overp	t I. B.	177	pt n TSd	s 45 D	rp. 48 & 50			C. 2	52
1	— Bg	R R'brtsn	282	Nwcstl	1846	J. Watt	Shields	Shl. Spain	7	Æ 1
	r. & Z. 55 pt I. B.			Srprs 54 Drp. 5 7					C. 2	57
2	— Bg	P. Smith	159	Lncstr	1815	Barwise	Whitvn	Liv. Coaster	—	Æ 1
	pt I. B.			nd. & lrp. 56						3
3	— S	R. White	523	London	1828	Blyths & Greene	London	Lon Maurits	12	—
	r. & Y.M. 55 overp	t I. B.		Srprs 55				Rest. 49—	8	56
4	— Baring S	Walker	505	London	1834	Brooke & c	Liverp'l	Liv. India	12 A	1
	r. & Y.M. 55		612	Srprs 56				Rest. 51—	8	56
5	— Brandt Bg	Ohlman	247	Rostck	1852	Brndt & Sn	Archgl	Bel. Liverpl	7	—
										53
6	— Cochrane Sr	J Waldron	160	Bridp't	1841	J. Perham	Bridp'rt	Cff. S. Amer.	12	—
	r. & Y.M. 54		152	nd. & Srprs 54					C. 4	54
7	— Hall Bk	B Wallace	358	Abrdn	1845	Rose & Co.	Aberdn	Lon.	7	—
	r. & Y.M. 54 overp	t I. B.	403	Srprs 52 Drp. 54					C. 2	57
8	— Johnston Bk	T. Crow	331	Dmbnt	1835	Young & C	London	Shl. Baltic	12	Æ 1
	r. & Y.M. 54 overp			lrp. 53 Srprs 55					C. 4	58
9	— Liddle Bg	J. Burns	160	Bchvn	1838	C. Liddle	Dundee	Lth. Baltic	9	Æ 1
	r. & Z. 1m. 55		165	n Klsn 5 3ptnd	54 Srprs 54, 5 58 & 58			S.S. 55		4
320	— Murry Sr	J. Taylor	96	Garmh	1857	A. Murry	Banff	Bnf. Baltic	5 A	1
	pt I. B.			F. Lh. E. & O.						57
1	— Wise Bg	J M'Kean	278	Sndrld	1839	T Willi'ms				56
			298							56
2	— II. Scw Sr	J Bleckert	334	Paisly	1856	RC Gribel	Stettin	Cly. Baltic	6 A	1
	(Iron)	MC. 56	227	AP. 60				5 Blk Hds		56
3	— Scw Bg	J. Fisher	330	P. Glsg	1853	Elisejeff	StPtrsb	Lon. Baltic	6 A	1
	(Iron) late N	elston	215	MC. 53		AP. 60H.		3 Blk Hds		56
4	Alexandra	T Scheele	450	Stettin	1856	R. Gribel	Stettin	Hul. Baltic	—	A 1
	Scw Stm (Iron)	MC. 57	306	160HP.				4 Blk Hds		57
325	Alexandria Bg	Bosustow	242	Rye	1855	Mathws & P'nznce	London		12 A	1
	Y.M. 55 overpt I. B.									56

Abertina

1. 6.

A

No.	Ships.	Masters.	Tons.	BUILD.		Owners.	Port belonging to.	Destined Voyage.	Classification.	
				Where.	When.				No. Years first assigned.	Character for Hull & Stores.
326	Alexandrina	J. Mason	294	Abrdn	1848	Falconer	London	Lon. Alg. By	9	
	Bk F. & Y.M. 55	(1 Cls.)	251							57
7	— Bk	J. Scott	318	Sndrld	1842	Thwait's &	Shields	Shl. Spain	7	E 1
	F. & Y.M. 55 overpt	I. B.	380	Srprs	55				C. 2	57
8	— Victoria Bn	D. Flavin	125	Cork	1838	A. Sutton				55
			116							55
9	Alf Sw	N And'rsn	144	Dnmrk	1851	L. Benzou	Stubkjbjg	Liv. Medit.	7	A 1
	F. & Y.M. 52									56
330	Alfred Sr	C. Baker	90	Grnsy	1857	Carrington	Grnsey	Gns. Denia	7	A 1
	Y.M. 57 overpt I.	B.								57
	Bk	Bissett	367	Sndrld	1850	Hankey &	London	Lon.	9	A 1
	F. & Y.M. 54		405							54
2	— S	Cossey	1278	N Brns	1852	Farnw'rth	Liverp'l	Liv. Austral	7	A 1
	F. & Y.M. 57 overpt	t I. B.		Hk B. P & O.		w. ptr. & s. 54				57
3	— Sr	H. Davies	112	Nevin	1856	Davies & C	Nevin	Bng Coaster	12	A 1
	I. B.									56
4	— Sw	G. Gallop	199	Shrhm	1847	Cheesm'n	Shorhm	Sws. Medit.	12	A 1
				Drp. 58						3
5	— Sr	J. Hughes	58	Ipsw'h	1845	Williams	Ptmdoc	Pmd Coast'r	12	A 1
	overpt I. B.			Drp. 53 & 55		Srprs 57		Cont. 57—	4	57
6	— Sr	J. Levers	121	Yrmth	1850	Gldswthy	Liverp'l	Liv. R. Grnd	10	A 1
	F. & Y.M. 57			Drp. 55						57
7	— S	WHPope	1291	London	1845	R. Green	London	Lon Calcut.	12	A 1
	F. & Y.M. 57		1350					Cont. 57—	4	57
8	— Stm	J Robinsn	123	Nwctl	1856	Wright	Shields	Nwc. Medit.	9	A 1
	(Iron)	MC. 56	33	70HP.			2 Blk Hds			56
9	— Ray Bg	W. Hicks	192	Lhmtn	1857	Ray & Son	Ptsmth	Hpl. Coaster	9	A 1
	pt I. B.									4
340	— the Great S	J. Gowing	575	Sndrld	1852	M'ckinlay	Glasg'w	Lon. Bomby	13	A 1
	Y.M. & ptr. 54 c. f.		649							54
1	— S	W Wilson	579	Brdprt	1850	Prowse &	Liverp'l	Liv.	13	A 1
	F. & Y.M. 57 c. f.									57
2	Algeria Bk	M' Millan	555	N Brns	1856	M' Millan	Ardrsn	Cly N. Amer	7	A 1
	F. & Y.M. 57 overpt	t I. B.		B. & Tam.						57
3	Algerie Sw	A. Gabriel	746	Grn'ck	1856	Fraisenet	Marslls	Cly. Medit.	9	A 1
	Sr (Iron)	MC. 56	588	AP. 120			5 Blk Hds			56
4	Algiers S	W. Morris	1002	Mrmc	1856	Mitchell	Alloa	Liv. Austral	7	A 1
	F. & Y.M. 57 overpt	t I. B.		Tum. B		O & P				57
5	Alicante Scw	P. Smith	604	Dmbtn	1858	Lopez & C	Alicnte	Cly. Medit.	12	A 1
	Stm (Iron)	MC. 58	411	130HP.			4 Blk Hds			2
6	Alice Sr	P. Aubin	68	Jersey	1855	P. Gavey	Jersey	Jer. St. Mich	7	A 1
	pt Y.M. 55 pt Z. B.			O Ch. J		S. & R. P.				55
7	— Sw	W Chapell	160	Sndrld	1850	Cooper & c	Blyth	Bly. Medit.	8	A 1
	Z. 53 pt I. B.									57
8	— S	J. Cobby	204	Shrhm	1849	Cheesm'n	Shorhm	Shm. Galatz	10	A 1
	Z. 53 I. B.		202	Drp. 53						53
9	— Bn	F. de Garis	169	G'rnusy	1841	LePage &	Grnsey	Gns Cde Vds	8	A 1
	Y.M. 58			len. 50 Sr	prss 58			Rest. 50—	5	1
350	— Sr	B Griffiths	92	Sndrld	1849	W. Jones	Ptmadc	Pmd.	8	A 1
	pt I. B.			Srprs 55	& 58			Cont. 57—	3	1

26

No.	Ships.	Masters.	Tons.	BUILD.		Owners.	Port belonging to.	Destined Voyage.	Classification.	
				Where.	When.				No. Years first assigned.	Character for Hull & Stores.
351	Alice Sk	T. Harries	29	Milfrd	1840	Harries &				55
2	— Sr	G. Heywd	81	Tpsham	1834	Widic'mb	Exeter	Npt. Coast	10	E 1
	I. B.		71					Rest. 47—	7	57
✠ 3	— Sr	Issell	167	Slcmb	1853	Sladen & c	Salcmb	Liv. Medit.	12	A 1
	YM. 53 overpt I. B.		124	Drp. 56						56
4	— Bg	P Langlois	289	Shmpt	1847	de S. Croix	Jersey	Lon.	13	A 1
	YM. 56 c. f.		293							56
5	— Bk	M'Kellar	303	Livrp'l	1835	J Maxwell	Strngfd	Lon. W Inds	10	51
	r & YM. 55			Srprs 51 & 53				3.3.56	C. 3	57
✠ 6	— Bk	M'Vicar	474	Sndrld	1857	Brodie & C	London	Lon.	9	A 1
	r & YM. 57 c. f.									57
7	— Bk	J. Pearson	322	Leith	1842	R. Cleugh	Shields	Shl. Aden	9	A 1
	f. & YM. 57			Srprs 51		Drp. 53 & 57		Rest. 51—	6	57
✠ 8	— Bk	F. Ritson	452	Sndrld	1856	J. Ritson	Sndrld	Sld. W Inds.	11	A 1
	YM. 56 c. f.									56
9	— Sr	J. Rogers	70	France	1849	Knight & c	G'rnsey	Gns. Coaster	8	
	(late La Jeune Famille) I. B.			Drp. 50						51
360	— Bg	J. Truran	246	P. E. Isl	1854	Earle & Co	Falmth	Lon.	4	A 1
	f. & Z. 56 I. B.			B. Bh & S.						56
1	— Drouhet Bk	P Haelewyk	455	Nwcstl	1852	R Drouhet	Havre	Lon. India	14	A 1
	YM. 54 c. f.									57
2	— Eleanor Sr	J. Thomas	53	Abryst	1849	T. Jones	Abryst	Abs. Coaster	12	A 1
	pt I. B.									56
3	— Gill Bk	Daniel	255	Whby	1849	J Schilizzi	Livrp'l	Liv. Medit.	9	A 1
	f. & YM. 55			280						55
4	— Hawthorn Bk	H. Joblin	334	Shrh	1857	Stonehwr	Shorhm	Shm.	8	A 1
	YM. 57									57
✠ 5	— Isabelle Sr	T. Johns	92	Mstyn	1856	Pringle &	Livrp'l	Chs. Coastr	9	A 1
	I. B.									57
6	— Maud Bk	RL We'ks	370	Bidefd	1845	J. Lidgett	London	Lon.	12	A 1
	YM. p. 57			463 N T Sds & Srprs 57				Cont. 57—	4	57
7	— Bk	J. Winn	297	Nwh'n	1848	J. Clark	London	Lon.	13	A 1
	f. & YM. 57 c. f.			253 len. 51 Drp. 52						57
8	— Rogers Sr	N. Ludlow	74	N. Sco	1853	Brayley &	Halifax	St. J. Coastr	4	A 1
	pt I. B.			B. O. S.		Tam. & YP. Drp.	57 S.S. 57	4ys Cont. 57-	2	57
9	— Smith Sr	E. H'mptn	60	Nwh'n	1855	J O Smith	Alg. By.	Nhv. C. G. H.	7	A 1
	Z. 55 I. B.			O. & F.						55
370	— Thompson Bk	M. Ellison	309	Sndrld	1852	J Thmps'n	S. Shlds	Sld. India	8	A 1
	r & YM. 57 overpt I. B.			Drp. 55						57
✠ 1	— Walton S	Forsyth	761	N. Scot	1854	Fernie Brs	Livrp'l	Liv. Austral	4	A 1
	f. & YM. 57 overpt I. B.			S. B & B h.w. r. & s. 55						57
✠ 2	— Williams Sr	J Meyrick	137	Llanly	1855	Williams	Falm'th	Lly. Coaster	9	A 1
	pt I. B.									54
3	— Yeo Bn	W. Davis	105	P. E. Isl	1847	Ash	Plym'th	Ply. Coast'r	4	
	I. B.			B. & P.				S. S. 51—2yrs.		53
✠ 4	— & Ann Bk	W. Fortun	391	Sndrld	1854	Barras	S. Shlds	Sws. Medit.	8	A 1
	f. & YM. 55			399						55
375	Alicia Sr	J. Morris	79	Lar'ny	1831	Kensila				56

A

No.	Ships.	Masters.	Tons.	BUILD.		Owners.	Port belonging to.	Destined Voyage.	Classification.	
				Where.	When.				No. Years first assigned.	Character for Hull & Stores
376	Aliquis S	T. Pain	1150	Queb'c	1854	GMarsh'll	London	Lon. India	7	A 1
✕	r.&d.57YM.57o	verpt I. B.	1247	O. T. E.	S.&P					57
7	Alkmaar Bg	J. Fraser	254	N. Sco.	1857	M'Kenzie	Pictou	St. J. Clyde	7	A 1
	pt I. B.			B. Tam.	& P P.					57
✕8	Alku Stm Tug	F. Müller	61	Nwctl	1857	Candelin	Ulebrg	Shl. Baltic	6	A 1
	I. B.	MC.57	25	45HP.			For River	purposes only		57
9	All-right Sk	D. Daveis	39	Abryn	1858	Jones & C.	Abryrn	Car. Coast r	10	A 1
	I. B.									4
380	Allan Sr	Paterson	105	Leith	1849	J. Allan	Portsoy	Lth. Baltic	9	A 1
			88	Drp. 52						54
Left 1	Allandale Bk	Richm'nd	285	Sndrld	1847	Richm'nd	London	Lon.	9	A 1
	r.&Z 57			Srprs 56				Cont. 56—		3 57
2	Allegro Sr	CFauldng	122	Hull	1850	WF'lding	Hull	Lon.	10	A 1
	I. B.		109	Drp. 55						55
3	— Sr	WHutchns	106	Scilly	1851	Gibson & c	Scilly	Sil. Newflnd	12	A 1
	YM.56									56
✕4	Allen Bk		274	Invktg	1856	Madams	London	Lth. S. Amer	12	A 1
	(Iron)						4 Bk Hds			56
✕5	— Gardiner Sr	W. Snow	89	Drtmh	1854	Patgon'n	Bristol	Drt. Flknlnd I	8	A 1
	YM. lm 54overp	t I. B.				Missn So				54
6	Allerton S	H. Curry	399	Livrpl	1822	H. Curry	Shields	Shl. Suez	—	AE1
	r.&YM.55			len. 438	rprs 5	2,55, & 57		Rest. 43-Syrs	C. 3	57
7	— Packet Sw	Parkinson	169	Stcktn	1838	Merchant				55
			153			Sh. Co.				55
8	Alliance S	W Ayslop	507	Hrtlpl	1848	Hendersn	London	Lon.	12	A 1
	r.&YM.56		599	Drp. 56						57
✕9	— Cr	Blampied	48	Jersey	1856	Blampied	Jersey	Jer. Coaster	7	A 1
	pt I. B.									56
390	— S	C. Card	552	N. Sco.	1855	Barss & Co	Halifax	Liv.	4	A 1
	r.&YM.56pt I.	B.		B. S. O. & PP	w. r. & s. 56					56
1	— Bn	D Charlsn	82	P. E. Isl	1856	D Charlsn	Wick	Lth. Coaster	3	A 1
	I. B.			B. B. H k & S.						57
2	— Sw	C. Cole	205	Sndrld	1855	Gray & Co	Blyth	Shl. N. Amer	8	A 1
	r.&YM.56									56
3	— Bk	Debarteret	349	Jersey	1853	Tocque &	Jersey	Liv. India	9	A 1
	YM.54		338							57
✕4	— Bg	Y. Gosket	252	Nwctl	1854	Forem'n &	Shields	Nwc. Medit.	7	A 1
	r.&Z. 54pt I. B.									1
5	— Sr	W. Green	84	Ktngly	1856	Green & C	Goole	GooCoaster	10	A 1
	I. B.									56
6	— Bk	Husband	354	Sndrld	1855	W Tindall	Scarbro	Sld.	8	A 1
	YM.55									55
✕7	— Bk	W. Mason	677	Queb'c	1854	Holdrn'ss	Liverpl	Liv. Austral	6	A 1
	r.&YM. & pts. 55	overpt I. B.	604	Tom. E.	O. R	P. & S. w. pt	r. & s. 55			55
8	— Sr	W. Pascoe	31	Falmth	1841	Coplin	Falm'th	Fal. Coaster	—	AE1
	I. B.			len. n.d. &	Srprs 54			S. S. 54		57
✕9	Allied Powers	H Rhodes	470	Sndrld	1855	Jobling &	S Shields	Sld. India	9	A 1
	Bk r. & YM. 55	c. f.	468							55
400	Allies Stm	R And'rsn	69	Shi'lds	1855	Shield & C	Nwctl	Shl. Coaster	7	A 1
	Tug I. B.	MC.56	16	40HP.	Cl.					56

No.	Ships.	Masters.	Tons.	BUILD.		Owners.	Port belonging to.	Destined Voyage.	Classification.	
				Where.	When.				No. Years first assigned.	Character for Hull & Stores.
401	Allies Sw	JGardyne	230	Dndee	1855	Kidd & Co	Arbr'th	DunMaurts	7	A 1
2	YM.55overptI. Bn	Outhouse	165	N.Scot.	1855	J Fullertn	N. Scot	Liv. N.Scot	4	A 1
	I. B.			B. S. Hk		& YP				56
*3	Alligator Bg	Derecourt	201	Ipswh	1857	ASwanzy	London	Lon.	13	A 1
	F. & YM.57c.f.									3
*4	Allington Sk	Pepperell	38	Slcmb	1856	Fox & Co	Kgsbdg	Drt.Coaster	10	A 1
	I. B.									56
5	Allison S	T.Hobson	697	NBrns	1851	Smrthw'it	London	Shl. Spain	7	A 1
	F. & YM55ptI. B.			Hk.BB.		& PP	w. ptr.&cs.52			55
6	Bk	J. Gay	266	Sndrld	1846	G. Gray	N'wcestl	Npt. Medit.	9	A 1
	YM.56ptI. B.			297 Srprs 50		1 & Srprs 56		Cont.55-		3 56
7	Allport Sw	E. Cotton	243	Sndrld	1845	J. Walker				
8	Ally Sw	Stark	158	Sndrld	1854	W. Shrlnd	Shmptn	Sld.Shmptn	8	A 1
	ptI. B.									54
9	Alma Sr	S. Abram	118	Rnc'rn	1855	Br'ndrit &	Liverpl	Liv.	8	A 1
	I. B.			87						55
410	Sw		229	P.E.Isl	1854	W Cthb'rt	Liverpl	Liv.	4	A 1
	Z.55I. B.			191 B.S&R		P.				55
	Sr	T. Barrett	40	France		E. Falle				55
2	Bk	J. Booth	310	Sndrld	1855	R. West	N'wcestl	Sld.	9	A 1
	YM.55c.f.			331						56
3	Sr	T Brinkly	129	Finlnd	1851	C'tchpole	Ipswch	Ips.Medit.	5	A 1
	ptI. B.			F. Drp.		56				57
4	Sk	J. Ching	37	Ilfemb	1856	WTh'mas	Swans'a	Bid.Coaster	10	A 1
	ptI. B.									56
5	Bg	G. Clarke	260	Whtbody	1855	Harrison	Whitby	Shl. Medit.	10	A 1
	YM.55			246						57
*6	Cr	J. Downer	39	Jersey	1855	Maurant	Jersey	Jer.Coaster	7	A 1
	ptI. B.			O Chs.&		RP.				55
7	Bk	Frizzell	276	N.Sco	1854	Savary & c	St. John	St.J.Winds	4	A 1
	F. & Z.55I. B.			B. Bh &		S.				1
*8	S	R Gilkis'n	522	Leith	1855	Gilkisn & c	P. Glasg	Lon Austral	9	A 1
	F. & YM.57			592						57
9	Sk	D. Griffith	42	Abryst	1856	D. Griffith	Abryst	Abs Coast'r	7	A 1
	I. B.			O. & R.		P.				56
420	Sk	W. Jones	45	PtMdc	1855	Jones & Co	Pt. Mdc	PmdCoast'r	5	A 1
	I. B.									55
1	Sr	A. Mitchll	129	Banff	1855	Hector &	Banff	Bnf. Baltic	5	A 1
	ptI. B.			93 O. Lh. &		F.				55
2	Sw	J. Moore	234	P.E.Isl	1854	Thomps'n	Sndrld	Sld.Hollnd	4	A 1
	ptI. B.			B. Y.P.		E. & Hk.				57
*3	S	J. Munce	1187	N Brns	1854	J. Sinclair	Belfast	Liv. India	7	A 1
	F. & YM.57 overptI. B.			Tam. B. &		& P.	w. f. & cs 55			57
4	Bg	W. Prsons	218	Shrhm	1857	Gates & C.	Shorhm	Shm.	9	A 1
	ptI. B.									57
425	S	Patterson	1109	N.Scot	1854	M'K'nzie	N.Glas	Lon. India	4	A 1
	ptr&cs.55F. & YM	56overptI B		S.B. & Y		P. wp	tr. & cs. 55			57

10

No.	Ships.	Masters.	Tons.	BUILD.		Owners.	Port belonging to.	Destined Voyage.	Classification.	
				Where.	When.				No. Years first assigned.	Character for Hull & Stores.
426	Alma Bk F.&Z.57ptI.B.	Richards	348	P E.Isl B.&J.	1854	Richards	P.E.Isl.	Sws. Medit.	6 A 1	57
7	— S F.&YM.57ptI.B.	D.Ritchie	586	Mntr's Srprs 57	1855	Anderson	Aberdn	Lon.	8 A 1	57
✕8	— S ptr.YM.&pts.57	H. Ross overptI.B.	1071	Queb'c Tam. O. & S.	1855	Carroll&c w.f.&s.57	Cork	Liv.N.ZInd.	7 A 1	57
9	— Sr I.B.	J. Shea	69	P.E.Isl BSRP&E.	1856	G. Howe	Cork	Crk.Lisbon	3 A 1	56
430	— Bk ptI.B.	J. Smith	510	N Brns Hk.R. P&S.	1854	Ritchie	Liverp'l	Liv.Miramc	5 A 1	56
✕1	— Sr ptI.B.	S. Spray	153	Bidefd 121	1855	Poole&Co	Hayle	Bid.Coaster	11 A 1	55
2	— Sr ptI.B.	N. Weeks	138	Rye	1854	N.Weeks	Exeter	Npt.France	9 A 1	57
✕3	Almora S F.&YM.56overp	Williams tI.B.	1248	Queb'c O & Tam.	1853	Gould&C.	Liverp'l	Liv. Austral	7 A 1	57
✕4	Aln Bk F.&YM.55overp	J.Forster tI.B.	333	Blyth 335	1855	Bowman	Blyth	Bly. Medit.	8 A 1	55
5	Alnwick Bn I.B.	R.Morgan	91	N Brns B & Tam.	1856	Evans&C.	Amlwk	Bng Coaster	5 A 1	57
✕6	—Castle S YM.56c.f.	E Hight	1087	Sndrld	1856	R. Green	London	Lon. India	13 A 1	57
7	—Packet Sr ptI.B.	R. Hall	127	Blyth 99 Srprs 52	1837	Hodgson Drp. 53&55	Nwcastle	Lth.Coaster	7 A 1	57
8	Aloe S F.YM.&pts.57o	S Hewison verptI.B.	1024	Mrmci B. Tam. O&R	1856	J.Jardine P.w.f.&s.57	Liverp'l	Liv.	C. 2 57	7 A 1 57
✕9	Alpaca Bk F.&YM.58c.f.	Downwrld	440	Bidefd	1858	J. Leech	London	Bid.	13 A 1	3
440	Alpha Sw ptI.B.	Curry	291	Sndrld 303	1855	Jackson&	Sndrld	Sld. Medit.	8 A 1	55
1	— Sr F.&Z.57I.B.	W.Davies	142	Sndrld 102	1847	Davies				55
2	— Bg F.&Z.57I.B.	T. Moore	158	Wrktn Stern pt	1851	J. Peile Iron pt Wood	Wrkgtm	Liv. Baltic	7 A 1	5
3	— K I.B.	W. Parry	54	PtMdc Srprs54	1847	Will'ms & Drp.56	Pt. Mdc	Pmd.Coastr	12 A 1	56
4	— Sr I.B.	R.Seymo'r	63	Nwcastl	1851	J.Nicholsn	Nwcastle	Nwc Coast'r	8 A 1	56
5	— Sr I.B.	W.Tyreman	92	Shi'lds n Klsn& Srprs 56	1849	J. Hunt	Nwcastle	Nwc Coast'r	7 A 1	2 1
✕6	Alphington Bk YM.56	G. Loram	326	Brwck	1856	Loram&C	London	Bwk. India	12 A 1	56
7	Alpine Sr F.&Z.56I.B.	P. Codd	104	N.Sco. B. S. & Hk	1853	Morton &	Drghda	Dub.Medit.	4	56
8	— Bk F.&YM.53overp	J. Hunter tI.B.	514	N Brns HkS. & B.	1853	J.DeWolf	St.John	Liv.Medit.	4	53
9	Alster ScwSt	J. Erratt	485	Dmbtn 299	1854	J.Gee&C.				56
450	Alverton Bk	W. Tate	343	Sndrld 409 Srprs49,	1844	J.Lennard	Midlsbr	Sld. Quebec	10 A 1	57

No.	Ships.	Masters.	Tons.	BUILD.		Owners.	Port belonging to.	Destined Voyage.	Classification.	
				Where.	When.				No. Years first assigned.	Character for Hull & Stores.
451	Amable Carmi ta (late Querida)	F. Salces	530	Bilboa	1841	Bages		Lon.		53
452	Amalthæa Bk F. & Y.M. 55	J. Falcus t. I. B.	407 321	Nwcastl	1855	Thomps'n	Nwcastl	Nwc. Medit	8	A 1 55
3	Amana Bk F. & Y.M. 55	J. Graham	392	Sndrld	1847	T. Oliver	Sndrld	Cly. W. Inds	8	A 1 57
4	Amaranth Sw	W. Grieve	236	Sndrld	1825	T. Linsley	S Sluice	Shl. Baltic	—	Æ 1 2
5	— Bk	W. Lloyd M. Down	343	Main	1842	Reed & Co	tn Kl 156	Coast Hull		Æ 1 2/50
6	— Bk F. & Y.M. 58	Ransom	331 370	Sndrld	1846	T. Walker	Scarbro	Lon. Lncstn	8	A 1 52
7	Amateur Bk F. & Y.M. & pts 57	C. Harvey overpt I. B.	239	Tatma	1856	T. Longrigg	Liverp'l	Liv. S. Amer.	7	A 1 57
8	Amathea S F. & Y.M. 57	Griggs	474	Wrktn	1847	Bushby &	Wrkgtm	Liv. Calcut.	12	A 1 57
9	Amazon Bk Y.M. 55 c. f.	A. Agier	402	Jersey	1855	Carrell & c	Jersey	Jer. Austral	10	A 1 55
10	— S F. & Y.M. 57 c. f.	Bawden	667	Dndee	1850	Somes Br	London	Lon. India	14	A 1 57
1	— Sw pt I. B.	J. Murry	196	Arbrth	1848	Beverage &	Aberdn	Abn. Archgl	8	A 1 57
2	— S F. & d. 29 pt I. B.	S. Roberts	442	Gr'nck	1811	J. Brodrick	Hull	Hul. Amer.	—	E 1 53
3	— Bk F. & Z. 56	Str'sanbogh	354	Sndrld	1839	J. Pippet	Shields	Shl. Medit.	10	Æ 1 3
4	— Bg Y.M. 53	J. Steele	238	Shmtm	1853	Duarte & c	Liverp'l	Liv. Brazil	10	A 1 54
5	Amazone S Y.M. 56	J. Abbinck	411	Sndrld	1852	d'Arripe	Amrstd	Liv. India	10	A 1 2
6	Ambassador Bk F. & Z. 57	EG'scoigne	366	Sndrld	1852	Short & Co	Shields	Shl. Medit.	8	A 1 57
7	Amble Sw I. B.	FChishlm	142	Amble	1857	Sandrsn &	Amble	Bly. Baltic	6	A 1 57
8	Ambrosine Bk F. & Y.M. 57	Maybank	431	Grantn	1853	Harwood	London	Lon. N. Zlnd	9	A 1 57
9	Ameer Bk s. 47 Y.M. 53 I. B.	W. Mathesn	459	Cochin	1847	Fry & Co.	London	Lon. Pt. Phil	12	A 1 53
470	Amelia Bg	Dryheller	159	Hull	1832	Dryheller &				56
1	— Bn F. & Y.M. 58	J. Frost	147	P. E. Isl	1856	Whetw'y	Tgnmth	Lon. W. Inds	7	A 1 1
2	— Bg	J. Turner	185	N'find	1840	J. Turner				56
3	— Sr I. B.	WTh'mas	57	Pnz'nc	1820	Avery & C	Padst'w	Fal. Coaster	—	Æ 1 57
4	— Bg	J. Watson	186	Selby	1826	Turner & c	Rest. 48-	6yrs. S. S. 57	C. 2	57
475	— Sr pt I. B.	A. Wilson	143 109	Mdlsb	1850	A. Wilson	Boston	Stk. Coaster	9	A 1 55

A

No.	Ships.	Masters.	Tons.	BUILD.		Owners.	Port belonging to.	Destined Voyage.	Classification.	
				Where.	When.				No. Years first assigned.	Character for Hull & Stores.
476	Amelia Sr F.&YM.57	Wainwright	142	Abrdn	1847	Geller & C	Liverp'l	Brs. Medit.	12	A 1
7	Hill Sw	H. Dale	297	Srprs 57 Dndee	1841	H. Dale	Whitby	Liv. Baltic	7	A 1
8	Thompson Bk Y.M.50	Thomps'n	350	Sndrld	1850	Thomps'n	Rest. 51- Lynn	5yrs Cont. 56- Lon. Calfrn.	2 8	57 53
9	America S F.&YM.56overp	J. Finlay	1173	Queb'c	1852	Sinclair &	Belfast	Liv. India	6	A 1
480	— S	Gardyne	706	N.Sco.	1848	Baines & C				57
1	— S	W Guthre	430	Gr'nck	1851	W. Orr	Gren'ck	Liv Montral	10	A 1
2	YM.54pt56 Bk	Le Lacheur	392	Drp. 54 G'rnsy	1853	Le Lacheur	G'rnsy	Lon.	10	A 1
3	Y.M.56 American S	E. Lawson	827	St. Jhn	1850	Lawson				55
4	— Lass S Y.M.55overp	J. M'Kellar	703	Queb'c	1850	J. M'Kellar	Glasg'w	Cly S. Amer	6	A 1
45	Americana S F.&YM.58ptI.B.	W. Potts	1046	NBrns	1857	Roberts &	St. John	Liv. Austral	7	A 1
46	Amethyst S F.&YM.57overp	W. Campbil	1163	Queb'c	1855	J. Bell	Glasg'w	Liv. India	7	A 1
7	— Sr	J. Dow	79	Perth	1853	A. Lyell	Newbrg	Dun Coast'r	7	53
8	— ptI.B. Sw	J. Hill	142	Arb'th	1850	J. Hill	Arbr'th	Arb Archngl	7	A 1
9	Amici Sr I.B.	T. Chapel & Swager	96	Goole	1847	Standing	Goole	Go Coaster	10	A 1
490	Amicus Bk Y.M.&ptr.56c.f.	P. Briad	511	Jersey	1856	Orange &	Jersey	Jer. Liverp'l	11	A 1
1	Amity Sp	D. Davies	45	Abryst	1802	Davies & c				56
2	— Sk	J. Lewis	60	Chepst	1820	Lewis & C.				56
3	— Bg I.B.	M'William	113	Wthrn	1831	Bryde & C	Liverp'l	Liv. Medit.	7	A 1
4	— Sw	R. Young	272	Sndrld	1782	G. Vascoe	Shields	Shl. Baltic	—	A 1
45	Amoor S ptr & s. 56F. & Y	Macdonld	1344	Queb'c	1855	Finlay & C	Liverp'l	Liv.	7	A 1
6	Amphion Bg F.&Z.57ptI.B.	W. Little	129	Wkgnt	1804	Little & Co	Hringt	Hgt Coaster	—	A 1
7	Amphitrite Bg F.&Z. 1m.58	T. Harriss	281	Sndrld	1840	T. Holmes	Shields	Shl. Spain	8	A 1
8	Amphill Bk c.f.	Gray	281	Sndrld	1856	Wilsn, Bs.	Sndrld	Sld. Maurits	9	A 1
9	Ampulla Bg	J. Daniel	149	Hull	1831	Barter & C				55
500	Amulet Bg ptI.B.	J. Forman	182	Sndrld	1840	Hndmrsh	Blyth	Bly. France	7	A 1

(WY)K

14

6

No.	Ships.	Masters.	Tons.	BUILD.		Owners.	Port belonging to.	Destined Voyage.	Classification.	
				Where.	When.				No. Years first assigned.	Character for Hull & Stores.
501	Amulet Sr YM.56overptI.	S. Street B.	109	Cowes len.56	1835	Grace&C.	G'rnsay	Gns. Rest.56—	—	A 1 7 56
2	Amy Sr I.B.	T Atkinson	78	Selby Srprs 53	1847	T. Colton	Selby	Hul.Coastr. Cont.56—	9	A 1 3 57
3	— Sr	J.Hadgrft	93	Ipsw'h 78	1827	Cobbold				56
4	— Bk F.&YM.55	Lowther	212	Tpsh'm Srprs 57	1839	J. Lovell	Bristol	Brs. Africa Rest.52—	12	A 1 8 57
5	— Ann Bg	J. Forbes	297	Sndrld 335 Srprs50.	1842	Stothard&	Sndrld	Bel Archngl S.S.57	7	Æ1 C. 2 57
6	— Louisa Bk ptI.B.	A Hutchn	337	Mntr's 300 Srprs 57	1853	Walker &	Mntr'se	Mtr.	8	A 1 1
7	— Robsart Bk F.&YM.52	G. Bravey	332	Sndrld 348 Srprs 54	1846	Taylor&C	Hartlp'l	Gl.	8	A 1 C. 3 57
8	Amyntas Bn F.&Z.56I.B.	T. Luckes	147	P.E.Isl B. S.R. P&J.	1855	Frost & Co	Tgnmth	Liv. Medit.	4	A 1 56
9	Anacreon Sw	W Fort'ne	238	Sndrld	1828	Dawson				56
510	Ancona Sw I.B.	J. Cluness	222	Sndrld Srprs 52 & 55	1840	W. Lisle	Hartlp'l	Hpl. TSds 55 Drp 56	7	E 1 3
1	Andante Sr YM.5SoverptI.	J. Ingram	124	Ddbrk 99	1853	Beer&Co.	Salc'mb	Drt.	12	A 1 4
2	Anderida Sr ptI.B.	S. Fowler	115	Rye 90 Drp. 54	1851	Hessel&C	Rye	Liv. Medit.	12	A 1 54
3	Andes Bk F.YM.&pts54ov	M'Phrs'n erptI.B.	467	N Sco. 416 HhB. & S.w.f	1854	W. Claytn	Liverp'l	Liv. India	4	A 1 55
4	— Sr	R Willams	72	Pwlhli 49	1834	Griffith &				55
5	Andrew Wil- son Sr I.B.	T.M'Alln	86	Sndrld 77 Srprs 53	1836	M'Allan&	Invrktg	Lth.Coaster S.S.57	10	Æ1 C. 3 3
6	Andrews Bg	E. Murray	161	F'reign		J. Dawson				55
7	Andromache Bk F.S.&YM.	T. Watson	468	Scrbro Srprs 48, 53 & 55	1828	Foley & C.	London	Lon. Rest.45—7yrs S.S.55	10	Æ1 C. 2 57
8	— S F.&YM.56overptI.	G. Killick	1048	Mrmci tI.B. B.Hh.R P&S	1856	Fry & Co	London	Lon.	7	A 1 4
9	Anemone Sw F.&YM.55	T. Hoult	241	Sndrld Drp. 55	1849	Hoult&C.	W'itstbl	HarSndrld	8	
520	— Sw ptI.B.	J. Clark	217	Sndrld 228 pts Klsm	1843	Bell & Co.	London	Shl. Baltic	9	Æ1 C. 3 57
1	Angela Bk F.&S.55F.&YM.	R. Glover	417	P.E.Isl 371 B.Bh.S. YP& Hk	1854	Stevens'n	Newcstl	Nwc. India	4	A 1 57
2	— C. Bk F.&YM.56c.f.	Cagiam'ni	381	N.Sco. B.&S.	1855	Cagiam'ni	Scio	Liv. Medit.	4	A 1 56
3	Angelina Sr I.B.	D. Rees	96	Crdign Srprs 54	1842	Rees&Co.	Cordign	Mil.Coaster Cont.54—	12	A 1 4 57
4	Angelo, C. Bk F.&Z.56I.B.	Cueiueorch	302	N.Sco. B. Tam. A.Y	1855	Cueiueorch	Legh'rn	Liv. Medit.	4	A 1 56
525	Angharad Sr I.B.	Vaughan	83	PtMdc A.Y P.RP.&S	1853	Vaughan	Pt. Mdc	Bar. Hmbro	10	A 1 53

24

No.	Ships.	Masters.	Tons.	BUILD.		Owners.	Port belonging to.	Destined Voyage.	Classification.	
				Where.	When.				No. Years first assigned.	Character for Hull & Stores.
526	Anglesea S	Crawford	913	N Brns	1855	Allan & Co	Glasg'w	Cly. Quebec	7	A 1
✠ 7	f. & YM. 55 over Bg	t I.B. W Gillberry	196	Tam.B. Ipsw' h	1840	O.w.f. & s. 55 Lowther	Liverp'l	Liv. W. Inds	12	A 1
✠ 8	— Y.M. 56 Lass Sr	W Thmas	99	Srprs 53 Flint	1854	Thomas &	B' maris	Rest. 56— Bel. Coaster	8	56 A 1
9	Anglesey S	JN Th'rne	965	Drp. 55 Londn	1852	R. Green	London	Lon Austral	13	A 1
530	Anglia Bk	S. Black	570	Sndrld	1849	Prowse	Liverp'l	Liv. India	13	A 1
1	YM. 56e.f. Anglicania Bg	J. Cook	248	Sndrld	1832	J. Rudd	Shields	Shl. Baltic	8	Æ 1
2	Anglo Saxon Bk	T. Swan	309	Srprs 53 N. Shls	1850	T Jackson	Shields	Shl. W. Inds	8	A 1
3	f. & YM. 55 over S	pt I.B. G. Welsh	1104	St Jhns	1852	Frnwrt &	Liverp'l	Liv. Austral	7	A 1
✠ 4	f. & YM. 57 over S	pt I.B. J. Laird	890	Hk B.P. & O.w. Sndrld	1854	r. & s. 57 WN Frost	London	Lon.	13	A 1
5	YM. & ptr. 57c.f. Angora Bg	E. Rymer	105	766 N. Sco.	1853	Carr & Co.				55
6	Anjer Bk	Irvine	466	Nwp'rt	1843	Laing	Liverp'l	Liv. Ceylon	8	Æ 1
7	f. & C. 56 Ann Sw	Bedlinton	164	584 Srprs 52 Sndrld	1845	& 55d. r & s. 55 Alison & C	Whitby	S.S. 55 C. 3	3	57
8	Bg	J. Booth	160	Serbro	1827	Booth & C.	Shields	Shl. Baltic	—	Æ 1
9	I.B. Sr	J. Boyd	183	lrp. 55 P.E. Isl	1839	Knight	Blyth	Bly. France	4	Æ 1
540	I.B. Sr	J. Bruce	117	Drp. 55 Sndrld	1848	Srprs 58 M'Callum	Portsoy	S. S. 58—4 Yrs Dun Coaster	8	A 1
1	pt I.B. Sr	W. Carter	125	93 Drp. & S Shaldn	1824	rprs 56 J. Pepper		Cont. 56—	3	56
2	Sr	J. Davies	68	Llanlly	1817	J. Davies	Abryst	Abs Coaster	—	Æ 1
3	pt I.B. S	SD candia	665	len. 39 n	K155	Galei	Malta.	Lon.	—	Æ 1
d. 32pt 42 f. & Z. 5	Sw	Dolmah'y	202	w. pt. n. & Petrdh	1819	6d. f. & d. 48S Kell & Co.	rprs 52 Dr	p. 54 Bly. London	—	Æ 1
4	pt I.B. Sr	E. Frank	107	len. 29 Sr	1843	nrlyn. & lrp M Clay'n	Goole	Goo. Coast'r	10	A 1
5	I.B. Sr	T. Freear	62	len. n Kl	1853	sn & S rprs 54 Collings &	Wisbch	Sld. Coaster	9	A 1
6	I.B. Sr	J. Geldart	82	Ulvrstn	1854	Petty & Co	Ulvrstn	Npt Coaster	7	A 1
7	I.B. Sr	P. Johns	84	Bristol	1829	Johns & C.				55
9	Sk	E. Jones	39	Bidefd	1830	E. Davies	Abryst	Abs Coaster	—	A 1
550	I.B. Sr	Munroe	120	O. & E. Fndhn	1855	Drp. 54 J. Mackay	Fndhrn	Rest. 52— Fndhn Costr	6	54 A 1
✠	I.B.		82	O.Lh. & Bh.					7	55

No.	Ships.	Masters.	Tons.	BUILD.		Owners.	Port belonging to.	Destined Voyage.	Classification.	
				Where.	When.				No. Years first assigned.	Character for Hull & Stores.
551	Ann Sr	G. Nance	87	Plymh len. & Sr	1843	Banks & S. ptns Klsn 55	Plymth Srprs 57	Pnz. Spain	11	A 1
2	Y.M. 57 overpt I. Bn	Nancollas	118	Hull	1832	Margrave sn & Srprs 52	London	Cont. 54— Lly. Coaster	4	57
3	pt I. B. Sr	T Nicholas	127	n T Sds 5	0 n Kl				9	57
3	I. B. Sr	T Nicholas	80	Llanly	1840	Nicholas	Bristol	Car. Coaster	7	AE 1
4	Scw Stm (Iron)	Oswall	278	Hrtpl	1857	Bolckow	Mdlsbr 3 Blk Hds	Hpl. Baltic	9	A 1
5	Sr	J. Pearce	189	60HP.					57	
5	Sr	J. Pearce	59	Scilly len. 46	1846	Pearce & c	Pnznce	Pnz. Spain	9	A 1
6	Sw	J. Pearson	219	SSHlds	1823	J. Pearson		Cont. 55—	3	55
7	Sw	H. Purse	217						55	
8	Sr	Reid	299	Sndrld	1845	Thomps'n			55	
9	Bk	B. Richards	319						55	
9	Y.M. 55 overpt I. B.	B. Richards	193	Bristol	1849	Edwards	Bristol	Brs. W. Inds	12	A 1
560	Sr	S. Rose	185	Stcktn	1850	S Rose & C	Liverp'l	Liv St. Mich	7	A 1
1	Y.M. 55 pt I. B.	J. Rowlands	76	Srprs 57	1847	Raynes & Liverp'l		Cont. 57— Bng Coaster	2	57
2	I. B. Sw	L Spencer	85	Livrp'l	1847	Clarke & C	Nwcastle	Shl. N. Amr.	3	55
3	pt I. B. Bk	Walker	258	Stcktn	1838	Clarke & C	Nwcastle	Shl. N. Amr.	—	AE 1
4	F. & d. 40 Y.M. 55 overpt I. B.	Winsborow	801	Srprs 56	1812	J. Griffith	London	Lon Austral	—	AE 1
5	pt I. B. Sw	J. Adamsn	146	Sndrld	1847	C. Raby	Torquy	Tqy. Coast'r	7	AE 1
6	Bk	J. Adamsn	504	Sndrld	1855	Adamson	Sndrldnd	Sld. India	11	A 1
7	Banfield Bn	Johns	251	Scilly	1855	Banfield & Scilly	Lon. Medit.		13	A 1
8	Best Bk	J. Sloan	231	Queb'c	1841	Best & Co.			57	
9	Bridson R	Morgan	324	Chestr	1841	W Prowse	Liverp'l	Liv. Vlprso	12	A 1
10	Buckle S	Tomlins'n	358	St. Jhn	1856	J. Buckle	Bristol	Rest. 53— Liv. India	8	56
11	Coppin Sr	BM Cann	77	Derry	1845	WCoppin	Lndrtry	Cly. Coaster	5	AE 1
12	Davies Bg	Hmphry's	188	N. Scot	1845	Humph'rys	Abryst	Abs. Quebc	4	AE 1
13	Eliza Sk	E Owen	46	Crdign	1855	Owens & C	Cardign	Car. Coaster	8	A 1
14	Emma Sw	Whiteh'd	245	Sndrld	1838	Smith & C.			55	
15	Falcon Bk	Troughear	266	Wrktn	1844	Alexand'r	Wrkgtn	Liv. W. Inds	10	A 1
16	Fleming Sr	J. Irvine	82	Perth	1855	J. Irvine	Perth	Dun.	7	A 1
17				O. & Lh					55	

No.	Ships.	Masters.	Tons.	BUILD.		Owners.	Port belonging to.	Destined Voyage.	Classification.	
				Where.	When.				No. Years first assigned.	Character for Hull & Stores.
576	AnnGibsonSr	J. Taylor	74	Cardiff	1839	Sloan & C.				
7	—Hall Bg f. & Z. 55 I. B.	G Dmpstr	173	N. Scot	1854	Dempster	Gren'ck	Liv. Mte Vid	4	A 1
8	—Harley Bk	M'Kinnon	455	Mrimc	1844	Reid & Co.				55
9	—Henzell Sw pt I. B.	S. Sheriff	246	Shi'lds	1839	W Osbrne	Shields	Shl. Baltic	6	Æ 1
580	—Holzberg Bk f. & Y. M. 57	M'Guire	684	Srprs 53 & 55	1853	Drp. 57	M'lh'ish &	Liverp'l	13	A 1
1	—Hood Bk Y. M. 57	Prowse	273	Gls'g'w	1847	Lucas Brs	Bristol	Brs. Africa	9	A 1
2	—Ingate Sr Y. M. 55 overpt I. B.	W Holm's	161	Drtmh	1845	W Holmes	London	Lon. Blk Sea	12	55
3	—Jewitt Sr I. B.	J. Clark	88	Yrksbr	1849	J. Clark	Goole	Lon Coaster	8	54
4	—Johnston Bg f. Y. M. & p. 54	J Paterson	198	Ayr	1835	Baine & C.	Gren'ck	Cly. Nw fnd	12	A 1
✕5	—Jones Bn f. & Z. 57 I. B.	J. Harvey	147	P. E. Isl	1856	R. Ellery	Plymth	Liv.	8	A 1
6	—Sr I. B.	Williams	85	Pwllhl	1852	Williams	Crnvrn	Pmd Coast'r	10	A 1
7	—Knox Sr I. B.	Livingst'n	58	Dmbtn	1856	Lvngstn &	P. Glasg	Cly. Coaster	8	A 1
✕8	—Law Bg pt I. B.	A. Buyers	186	Abrdn	1858	J. Law	Aberdn	Abn. Baltic	7	A 1
9	—Lawson Bk Y. M. 56 c. f.	Robinson	347	Wkntn	1852	Anderson	Whitvn	Liv. Lima	13	A 1
590	—Livingston Sr pt I. B.	B. Carrigall	126	Dndee	1850	Currie & C	Ardrssn	Lth. France	7	56
1	—Lockerby S f. & Y. M. 55	Thomps'n	467	Livrp'l	1834	Thomps'n	London	Lon Austral	12	A 1
2	—Louisa Sw	T Johnson	242	Sndrld	1835	R. Ness	Shields	Shl. Baltic	9	Æ 1
✕3	—Lucey Y. M. & p. 57	J. Silk	191	Rye	1857	W. Lucey	London	Lon.	11	A 1
4	—M' Lester Bn I. B.	G Shackle	383	Queb'c	1845	Bird & Co.	Gloster	Glr. Queb'c	5	Æ 1
5	—Martin Bk f. & Y. M. 53	Llwellyn	443	P. Glsg	1839	Imrie & Co	Liverp'l	Liv.	10	A 1
6	—Mills Bg	J. Ramsey	287	Sndrld	1843	J. Ritson	Sndrld	Sld.	8	57
7	—Mitchell S f. & Y. M. 54 c. f.	J Darrock	681	Sndrld	1850	J Mitchell	Glasg'w	Liv Bombay	13	A 1
8	—Mulvey Sr	W. Jones	133	Chestr	1842	J Treweek	Amlwh	Bng Coaster	12	A 1
9	—Nelson Bk f. & Y. M. 57	P. Nelson	378	Mryp't	1849	Nelson & c	Marypt	Liv. India	12	A 1
600	—Peat Sw pt I. B.	J. Peat	193	Arbrth	1850	J. Peat	Arbrt'h	Dun. Baltic	8	A 1

No.	Ships.	Masters.	Tons.	BUILD.		Owners.	Port belonging to.	Destined Voyage.	Classification.		
				Where.	When.				No. Years first assigned.	Character for Hull & Stores.	
601	Ann Pitcairn Sharp Bk YM.55	R. Sharp	339	Mryp't	1855	Sharp & C	Marypt	Lon.	12	A 1	56
2	—Powell Sr Z.521.B.	J. Lake	104	Livrp'l Drp.56	1847	Powell & C	Liverp'l	Lon.	11	A 1	56
3	—Roxby Bk F. & YM.57	J. Corrigall	364	Shi'lds	1853	T. Forsyth	Shields	Shl. China	9	A 1	57
4	—Sanderson Sw F. & YM.58	J. Barton	250	Hrtlp'l	1852	T. Sanders'n	Hartlp'l	Hpl.	8	A 1	1
5	—Staniland Bg I.B.	J. Lewis	192	Th'rne	1857	Staniland	Hull	Hul. Medit.	10	A 1	57
6	—Stainton Sw F. & Z.56	J. Crowell	257	Sndrld Srprs 56	1847	T. Staint'n	NShilds	Shl. Medit. Cont. 55—	8	A 1	3 56
7	—Sumner Sr I.B.	J. Sumner	59	Chestr	1857	T. Roper	Lancstr	Chs. Coaster	9	A 1	57
8	—Thompson Bk	Campbell	442	N. Sco.	1850	Halhead &					55
9	—Turgoose Sr I.B.	Colbridge	97	Wkfld pt Cl.	1855	Turgoose	Goole	Goo. Coast'r	8	A 1	55
610	—Warren Sr I.B.	D. Jones	95	Nwqy	1857	Jones & C.	Newqy	Car. Coaster	10	A 1	57
1	—& Catherine Sr I.B.	J. Hughes	70	Pwlhli Srprs 56	1840	J. Hughes	Almwh	Bng Coaster S.S. 57	10	A 1	57
2	—& Charlotte Sp I.B.	T. East'w'd	59	Leeds	1856	J. Kirk	Goole	Hul. Coast'r	8	A 1	56
3	—& Elizabeth Sk	J. Hambly	55	P'dstw 39 n.d. & w.	1836	Hambly &	Plym'th	Ply. Coaster	8	A 1	2
4	— Bk YM.55	J. Kain	315	Sndrld	1855	W. Wright	S. Shilds	Shl. Medit.	8	A 1	57
5	— Sr I.B.	J. Owens	68	Nwqy	1856	Davies & c	Newqy	Car. Coaster	10	A 1	56
6	— Sr I.B.	Tr'gaskes	87	Fowey lrp. 51 n.	1830	Smith & C	Fowey	Cff. Coaster	—	A 1	4
7	—& Isabel Sw F. & YM. 1m. 56 ov	G. Mowat	228	Sndrld pts n. & l.	1848	Allen & Co	Shields	Shl. Medit. Cont. 56—	8	A 1	3 56
8	—& Isabella Sw F. & YM. 54	J. Watson	190	Dndee Srprs 54	1850	Aitken & c	Aberdn	Liv. Lagu'ra	9	A 1	54
9	— Sr	J. Mill	83	Dndee	1848	J. Ross					55
620	—& Jane Sr I.B.	J. Holmes	102	Nwestl	1855	T. Moody	Goole	Nwc. Coastr	7	A 1	55
1	— Sr I.B.	Pritchard	76	Crn'vn	1847	Pritchard	Carnrvn	Bms. Coaster	12	A 1	52
2	—& John Sw pt I.B.	T. Gray	171	Blyth Srprs 55 & 58	1847	Crawford	Blyth	Bly. Coaster Cont. 55—	8	A 1	3 2
3	—& Kate Sr	Murphy	46	Bristol	1836	T. Gafney					55
4	—& Laura Sr I.B.	H. Parry	73	Pwlhli lrp. 47	1838	Ellis & Co.	Crnrvn	Bng. Coaster S.S. 57	6	A 1	57
625	—& Maria Sw YM. & ptr. 52 ove	H. Briggs	263	Sndrld nd 52	1849	Briggs & C	Sndrld	LonSydney	8		53

No.	Ships.	Masters.	Tons.	BUILD.		Owners.	Port belonging to.	Destined Voyage.	Classification.	
				Where.	When.				No. Years first assigned.	Character for Hull & Stores.
626	Ann & Maria Sr	WTucktt	117	Drtmh	1820	Tuckett &	Brixhm	Drt. Coaster	—	Æ 1
7	— & Mary Sr	D. Davies	103	ptnw.39	ND & l	rp.42 N K1 &	Klsm47Sr	prs51 & 55	—	Æ 1
8	— I.B. Sk	D. Evans	50	N'wqy	1849	Davies & c	N'wqay	Car. Coaster	11	A 1
9	— I.B. Sr	D. Evans	38	Crdign	1841	Evans & C.	Cardign	Car. Coaster	10	Æ 1
630	— I.B. Sr	Humphreys	51	Wales	1843	Hmphr'y's	Aberyst	Abs Coaster	6	Æ 1
1	— I.B. Sk	J. James	40	Srprs53,	55 & 58	James & C.	Cardign	Car. Coast'r	10	53
2	— I.B. Sr	S. Jones	71	R. Dee	1851	J. Powell	Chester	Liv. Coaster	10	52
3	— I.B. Sr	T. Lyth	85	Sndrld	1842	W. Wood				56
4	— & Rosetta Sp	J. Rodwell	71	Gmsby	1849	Hodgson				56
5	— & Sarah Sr	H. Forder	134	Ptms'h	1846	W. Ray	Prtms'h	Sld. Coaster	9	A 1
6	— I.B. Sk	W. Robrts	115	Srprs 55	1837	E. Ellis		Cont. 55—	3	55
7	— Sw	N. S. Tate	295	Stcktn	1846	Lysle & C.	Hartlp'l	Hpl.	8	55
8	— I.B. Sk	R. Davis	35	Barmh	1826	Davis & Co	Ptmadc	Pmd Coast'r	—	Æ 1
9	— I.B. Sr	O. Hughes	41	Bangr	1835	Parry & C.	Bangor	Bng Coaster	—	Æ 1
640	— Anna S	G. Bullen	408	Hull	1837	Bullen & C		S.S. 57-4yrs	—	Æ 1
1	— I.B. Bn	J. Coleman	101	N Brns	1841	Lauder & Kinsale	Crk. Coast'r		—	Æ 1
2	— I.B. Sw	J. Colling	298	Sndrld	1846	T. Wood	Sndrld	Sld. Medit.	9	A 1
3	— f. & Y M. 56	R. Collins	139	CBretn	1848	M. Warr'n	Tgnmth	TgnL'bradr	—	Æ 1
4	— pts 55Z. 581. B.	Freericks	150	Ppnbg	1853	Freericks	Papnbg	Shl. Rio	5	A 1
5	— f. & Z. 531. B.	A. Hansen	92	Arnis	1853	Hansen & Denmrk	Lyn. Coast'r		7	A 1
6	— I.B. Bn	T. Roberts	119	P. E. Isl	1854	Nevill & C.	Llanlly	Lly. Coaster	4	A 1
7	— I.B. Sw	T. Smith	211	Sndrld	1845	Gray & Co.	Hartlp'l	Hpl. Baltic	8	Æ 1
8	— Dixon Sr	E. Jones	174	Livrp'l	1842	Potter & C	Glasg'w	Cly Coaster	12	A 1
9	— pt I. B. Bg	R. Kirby	188	Sndrld	1851	R. Kirby	London	Sld. Austral	8	51
650	— Dorothea S	J. Smith	716	Ardrsn	1851	Barber & c	Liverp'l	Brs. India	10	A 1
	— f. & Y M. 58	J. Coffey	811	pts Tsd	s & Sr prs 53	Vale & Co			—	5
	— Letitia Sr	J. Coffey	79	Crdign	1833				—	55

A

No.	Ships.	Masters.	Tons.	BUILD.		Owners.	Port belonging to.	Destined Voyage.	Classification	
				Where.	When.				No. Years first assigned.	Character for Hull & Sto
676	Anne Sw ptr.&d.pt44&50	J. Parker	250	Sndrld	1832	T. Ward	Hull	Hul.Grnld	7	A 1
7	Bk F.&Z.55I. B.	Pthrbdge	224	P.E.Isl	1854	R. Redwy	Exeter	Tps.	5	A 1
8	Bn F.&YM.56	JPincombe	187	LHmp	1837	Maypee &	Exeter	Tgn W.Inds	12	A 1
✠9	Sw ptI. B.	W. Pippet	280	Sndrld	1858	W. Pippet	S Shields	Sld. Medit.	8	A 1
680	Sw ptI. B.	J. Renton	229	Sndrld	1848	J. Renton	Sndrld	Lon.	8	A 1
1	Sw F.&YM.58overp	W. Tilley	255	Blyth	1853	Straker &	NShilds	Wtf.	8	A 1
2	Sr ptI. B.	R. Watkns	83	Abryst	1846	Watkins &	Aberyst	Bng Coaster	12	A 1
3	Bk	F. Yates	202	Arbrth	1838	T.Hopper	London	Hpl. Collier	6	A 1
4	—Armstrong S F.&YM.57pt	S. Smith	871	St And	1842	Bolds & C.	Liverp'l	Brs. India	—	A 1
✠5	Bk (Iron)	C. King	415	Livrp'l	1854	Baker & C.	Liverp'l	Brs S. Amer.	9	A 1
6	Bk F.&YM.58	J. Johnson	281	Livrp'l	1831	Nicholson	Liverp'l	Liv.	12	A 1
✠7	Sw F.&YM.56c.f.	W Whitewy	451	Rncrn	1853	Brundrit & c	Liverp'l	Sws Valprso	13	A 1
✠8	Bk F.&YM.56c.f.	J. Turner	529	Sndrld	1856	TCropton	Sndrld	Sld. India	10	A 1
✠9	Bg YM.&ptr.55	P Stephen	271	Ardrsn	1855	J. Walker	Glasg'w	Cly. Medit.	10	A 1
690	—Elizabeth Sr ptI. B.	T. Jones	94	Lndwy	1839	Jones & C.	Aberyst	Npt Coaster	11	A 1
1	Bk F & YM.55	H. Clarke	459	Snddld	1852	Budden &	London	Lon.	10	A 1
2	—Isabella Sw ptI. B.	A. Largie	207	M'ntrs	1854	Largie & C	Montrs	Mtr. Baltic	8	A 1
3	Bk F.&YM.57	T. Little	302	Livrp'l	1838	Clover & C	Liverp'l	Liv. C. G. H.	12	A 1
4	—Jenkins Bk F.&YM.57overp	T. Lloyd	274	Abryst	1847	T. Jones	Aberyst	Liv.	12	A 1
5	—Jones Sr	J. Jones	118	Abryst	1839	Williams & c	Aberyst	Abs. Coast'r	12	A 1
✠6	—Lawson Sw YM.57c.f.	A. Young	264	Sndrld	1857	G. Lawson	S Shields	Shl. Medit.	9	A 1
7	—Lee Bk YM.57c.f.	H. Raws'y	383	Sndrld	1856	Thmpsn &	S Shields	Sld. E. Inds.	9	A 1
8	—Logan Bk YM.&ptr.58	J. Logan	262	Mrypt	1851	Logan & C	Marypt	Liv.	9	A 1
9	—Longton S YM.57	R. Kirby	600	Sndrld	1851	Curry & C.	Liverp'l	Lon. N. Zlnd	12	A 1
700	—M'Lean Bk YM.&ptr.55	M'Gow	320	Ardrsn	1847	Hamlin &	Gren'ck	Lon.	10	A 1

No.	Ships.	Masters.	Tons	BUILD.		Owners.	Port belonging to.	Destined Voyage.	Classification.	
				Where.	When.				No. Years first assigned.	Character for Hull & Stores.
701	Anne M ^c Leod Bn G.I.B.	R. Ferrier	72	Grnck O.&PP	1856	M ^c Leod &	Glasg'w	Cly. France	8	A 1 56
2	Marina Bg F. & Y.M. 57	G Shearer	178	For'gn lrp. 57	1853	G Shearer	Liverp'l	Crk.	7	A 1 57
3	Mary S F. & Y.M. 56	Duncanson	789	Nwprt len. 56	1840	Locketts	Liverp'l	Liv. India Rest. 56-	12	A 1 8 56
4	Melhuish Bk Y.M. 55	J. Richards	347	Ptmcd 376 Drp. 54	1849	Mlhuish & Srprs 55	Liverp'l	Liv. Valprso	12	A 1 55
5	Porter Bg F. & Y.M. 57	Porter	255	Hull 259	1849	Elliot	Wrkntn	Liv. S. Amer	12	A 1 57
6	Powell Bk F. & Y.M. 56 overp	Neilson	304	Nwprt 287 Drp. 56	1851	W. Nicol	Liverp'l	Cly. S. Amer	12	A 1 57
7	Reddin Bk F. & Y.M. 57 pt I.B.	Nixon	485	P.E. Isl B. Bh. & S.	1854	D. Reddin	P.E. Isl	Liv.	4	A 1 57
8	Royden S Y.M. & ptr. 56c. f.	J. P. Fox	1175	Livrp'l	1856	Royden &	Liverp'l	Liv. Austral	13	A 1 57
9	Sophia Sr Y.M. 47	Stephens	152	Cardiff	1845	Drury & C	Fvrshm	Liv.	12	50
710	Walker Sr Z. 54 I.B.	J. Ames	128	R'n crn 112	1853	J. Davies	Liverp'l	Liv.	7	A 1 55
1	Annette Sr	T Holman	88	Bid'rd	1849	Copping'r	Cork	Crk. Coaster	12	A 1 56
2	Gilbert Bg Y.M. 57c. f.		345	Chepst 392 len. & Sr	1847	Chapman prs 53	Liverp'l	Liv. Batavia	13	A 1 57
3	Annie K	Griffiths	67	France		J Edwards			55	
4	Sr pt I. B.	D. Jones	75	Ptmcd	1856	Holland &	Ptmcd	Pmd Coast'r	10	A 1 56
5	S F. & Y.M. & pts. 57	G. Mantle	533	Queb'c 649 Srprs 57	1843	Evans & C.	Liverp'l	Liv. Mrnhm S. S. 57-4 yrs	5	A 1 57
6	Bn I. B.	J. Owens	152	P.E. Isl S. B. Bh. R. P. J. & Maple	1857	Jenkins &	Crnrvn	Bng. Baltic	4	A 1 5
7	Bg F. & Y.M. 49 overp	D. Reid	142	Petrhd 119	1849	WDuthie	Peterhd	Pet. C. G. H.	8	49
8	Sw pt I. B.	Winship	190	Blyth	1858	Winship	Blyth	Bly. Baltic	7	A 1 3
9	Sp I. B.	T. Wood	56	Wkfld pt Cl.	1856	Marshall	Grmsby	Hul. Coast'r	6	A 1 56
720	Fisher Bk F. & Y.M. 56c. f.	Symons	313	N'wprt	1852	Edwards	Bristol	Liv. Barbads	14	A 1 56
1	Grant Sr Y.M. 57 overp	J. Heath	148	Kgsbg	1857	Grant & C.	Salcmb	Drt. Hmbrg	12	A 1 57
2	Hall Bk ptr. & d. 57 F. & Z.	R. Gill	280	P.E. Isl w. r. & s. 57 Srprs	1853	Alexandr s 57 & 58	Belfast	Dub. N Amr SS. 58-4 yrs Cont. 57-	4	A 1 2 3
3	Laurie S pt I. B.	J. Ellis	646	Mrmci B. & T. a. m.	1857	Hutchnsn	Mirimci	Liv. N Amer	7	A 1 4
4	Bn Y.M. 58 pt I. B.	B. M ^c Coll	277	N. Sco B. S. & P	1857	M ^c Kenzie	Pictou	Cly. W. Inds	4	A 1 1
725	Scott Bk F. & Y.M. 58 overp	Davidson	200	Dndee Drp. 58	1854	G. C. Scott	Arbrth	Cly. St. Heln	8	A 1 2

No.	Ships.	Masters.	Tons.	BUILD.		Owners.	Port belonging to.	Destined Voyage.	Classification.	
				Where.	When.				No. Year first assigned.	Character for Hull & Stores
726	Annie Wilson S.F. & Y.M. 57 pt. I.	CLangley B.	1191	N Brns	1854	Wilson & C	Liverp'l	Liv. Austral	7	A 1
7	— Worrall Bk Y.M. & pt. F. 54 c. f.	G. Foster	295	Livr'pl	1851	B & O w. pt. F. & S. 54	Liverp'l	Cly. Valprso	13	A 1
8	Anniversary Sw Y.M. 56 c. f.	Hendersn	243	Sndrld	1856	Pickrsgill	Sndrld	Sld. Medit.	8	A 1
9	Anns Sr	Wilkinson	143	Sndrld	1847	MRobson				55
730	— Sk	J. Blaney	35	Fndhn	1827	M'Cann				55
1	Annsbro Scw Stm (Iron)	T. Young	61	Dmbtn	1846	JMurland				55
2	Anonima Bk Y.M. 58	Ojinaga	332	Bilboa	1848	Ingunsa	Bilboa	Brs. W. Inds	9	A 1
3	Ant Bg pt. I. B.	WRussell	233	Whitby	1850	G. Smales	Whitby	Wtb. Tees	3	2
4	Antagonist Bk Y.M. 56 c. f.	E. Blake	394	Plymh	1852	R. Hill	Plymth	Ply. Batavia	13	A 1
5	— Bk F. & Y.M. 58	Gray	302	Sndrld	1852	Day & Co.	Shields	Shl. Medit.	8	A 1
✕6	— Cr pt. Z. B.	J. Taylor	68	Jersey	1855	Allston & R.P.	Jersey	Jer. Coaster	7	A 1
7	Antelope Sr Y.M. 57	J. Burnell	85	Plymh len. & R	1818	Dart & Co. p. 44 n. 51 Srprs 5	Brixhm	Drt. Medit.	—	*E1
8	— Bn	O. Rob'rts	83	Nevin	1828	Roberts &	4 & 57	S.S. 57-5yrs	3	
9	Antias Sr	J. Dick	89	P Dnie	1841	A. Cowie	Grngmh	Lth. Coaster	8	A 1
740	— Sw F. & Z. 55	P Howard	302	Sndrld	1845	Blumer &	Hartlpl	Hpl.	8	*E1
✕1	— Bg pt. I. B.	T. Wood	178	Sndrld	1855	G. Smales	Whitby	Sld. Collier	8	A 1
2	Antigua Bk Y.M. 58		287	Whitby	1858	Jefferson	Whthvn	WtbW Inds	10	A 1
✕3	— S F. & Y.M. 58 c. f.	R. Evans	644	Dmbtn	1858	J. Kerr	Gren'ck	Cly. W. Inds	10	A 1
4	— Planter Bn	H. Noall	158	Nwprt	1827	Young & C	St. Ives	Sws Coaster	—	*E1
5	Antilla Bg Y.M. 57	J. Greig	261	Wrktn	1840	Bushby &	Srps 51 D	rp 57 S.S. 55	12	A 1
6	Antilles Bg Y.M. 54	WGibson	190	Grmth	1834	J. Henzel	Shields	Shl. Baltic	10	A 1
7	Antioch Sr	TSmithsn	129	Sndrld	1844	Adamson			C. 3	57
✕8	Antipodes Bk F. & Y.M. 56	WLawrnce	420	Hrwch	1853	J. Vaux	H'rwich	Lon.	9	A 1
✕9	— S F. & Y.M. 57 c. f.	M'Phrson	592	Sndrld	1853	Brown & C	London	Lon. Hbt Tn	13	A 1
750	Antonio Varas Scw Sr (Iron)	J. Bell	854	Liv'rpl	1856	Myers & C	Liverp'l	Liv. S. Amer	6	A 1
✕			581	AP. 110	H.		3 Bk Hds			56

No.	Ships.	Masters.	Tons.	BUILD.		Owners.	Port belonging to.	Destined Voyage.	Classification.	
				Where.	When.				No. Years first assigned.	Character for Hull & Stores.
751	Apame Bg	J. Bland	169	Dndee ND.50 Sr	1833 prs51	M. White	Liverp'l	Lon. Rest.46.5yrs	7	E 1
2	Aphophis K	G.Barnett	106	ECows	1857	Ratsey & Cowes	Cws.Coastr		8	A 1
3	Aphrodite Sw F.&YM.1m.57ov	Stampert erptI.B.	317	Nwcstl N Klsn&	1850 Srprs 57	Thomps'n	Nwcstle	Cly. Medit.	8	A 1
4	Aphroezza Scw Stm (Iron)	Tombazis MC.57	133	Rnfrw 85 30HP.	1857	L. Melas	London 3 BlkHds	Cly. Medit.	12	A 1
5	Apolline Bk YM.54c.f.	Tomlins	364	London	1846	Hankey &	London	Lon.Winds	13	A 1
6	Apollo Bk	J. Yule	289	Yrmth	1827	Rich'rdsn	Sndrld	Shl. Medit. Rest.47—	12	—
7	Arab Bg F.&YM.55overp	P. Draper I.B.	190	Abrdn N Klsn4	1839 5nd.&	M. Henry	Liverp'l	Crk. S.S.66	8 9	4 A 1
8	— Bg	JHodgs'n	139	Yrmth	1825	Gardiner			C. 3	57
9	— Sr YM.54	R. Kemp	176	Yrmth 172 ptND.&S	1841 rprs 5 4	Betts&Co	Yarmth	Yar. Medit.	12	—
760	— Scw Stm YM.56overp	I. B. MC.57	51	Nwcstl 24 18HP.	1856	Peacock	Newcstl	Nwc.Medit.	C. 4	55
1	— Bn I. B.	A.M'Kie	135	P.E.Isl A.E.B.	1854 S. P. & Hm.	Coulth'rd	Whit'vn	Whn.Coastr	4	A 1
2	— Bg ptI.B.	A. Moble	188	Grmth F.LhO. & P.	1857	Park&Co	Frsrbg	Bnf.	5	A 1
3	— Sw F.&YM.56overp	J. Smart I. B.	256	Arbrth 195 Drp.55	1851	Smart&C.	Arbrth	Lon.	7	A 1
4	— Bg	Stafford	184	Livrpl	1825	Bruford &			56	56
5	Arabella Sr F.&YM.57	Way	180	Wymh len.57	1844	Jackson &	London	Lon. Rest.57—	12	A 1
6	— Bk YM.55	J. Porter	476	Sndrld	1855	GH Hicks	London	Sld. Suez	8	A 1
7	Arabia Bk F.&YM.56	C. Jones	330	Scrbro 362 N Klsn&	1844 Srprs 55	R. Tindall	London	Lon. Ceylon Cont.55—	11	A 1
8	— S F.&YM.54overp	G. Forrest I. B.	1123	Queb'c 1022 O.E. Tam.&S	1853	Moore&C	Liverp'l	Lon. Medit.	7	A 1
9	Arabian S F.&YM.57overp	Flinn I. B.	980	St. Jhn 1068 Hk B & P. wr	1852	Wilson &	Liverp'l	Liv. Austral	6	A 1
770	— Bk F.s.&YM.53		391	Livrpl N TSds 38nd.	1825	Green&C	Brixh'm	Lon.	10	—
1	— S F.&YM.54overp	A.Graham I. B.	531	Queb'c 581	1841	J. Cross	Liverp'l	Liv. Austral Rest.52—	5	54
2	— Sr YM.49	FLanglois	92	Jersey	1849	Mauger&	Jersey	Jer.RioGnd	8	49
3	— Bk YM.55overp	Wddicmb I. B.	461	P.E.Isl 460 SB. Hk & P. w	1854	Ashmall	Liverp'l	Liv. Africa F.&S. 55	4	A 1
4	Arabistan Bk YM.55	T. Dye	318	Rye 306 Drp.57	1852	G. Walker	London	Shl. Medit.	12	A 1
775	Araby Maid S YM.&ptr.56	Morris	329	Leith 365 Drp.53	1851	Thomsn&	Alloa	Lon.	10	A 1

No.	Ships.	Masters.	Tons.	BUILD.		Owners.	Port belonging to.	Destined Voyage.	Classification.	
				Where.	When.				No. Years first assigned.	Character for Hull & Stores.
776	Aracaju Stm Tug C.55 overptl	B. MC.55	136	London	1855	Knowl's &	London	Lon.S.Amer	12	A 1
✠7	Aracan S F.&YM.57C.T.		911	70HP. Whitvn	1854	Brecklb'nk	Liverp'l	Liv. India	14	A 1
8	Arachne S F.&YM.57C.T.	Sharp	600	864 Whitvn	1851	Brecklb'nk	Liverp'l	Liv. Calcut	14	A 1
9	Araminta S ptr.s.55F.&YM.	W. Nott	511	654 Queb'c	1842	Laughlnd	Glasg'w	Liv.	5	—
780	— S F.&YM.57ptI.B.	S Roberts	830	616 N Brns	1851	Grindlay	Liverp'l	S.S.55—5yrs Liv.	4	Æ 1
1	Arba Sr	A. Cowie	76	64 Chlstn	1836	W. Cowie		S.S.57—4yrs.	C. 2	57
2	Arbutus Bn	GStrugnll	187	171 London	1834	Strugnell				55
✠3	Arcadia SewBk (Iron)	S. Barker	1164	798 Gls'g'w	1855	Papayani				56
4	— Bn I. B.	G. Beer	131	P.E.Isl P.P.B	1855	Beer & Co.	Truro	Fal.Coaster	4	A 1
5	Archibald Sr F.&Z.55ptI.B.	RWalker	77	Blg.By ptn Kl&	1839	M'Kean	Glasg'w	Cly. Spain	8	—
✠6	—McMillanS F.&YM.57	M. Lyle	498	Dmbtn	1854	J. Kerr	Gren'ck	Cly. W.Inds	9	A 1
7	Archimedes SewStm (Iron)	Sorinsen	263	SShlds	1846	E&H.SNC				56
8	Archipelago Bk	H Walker	281	295 SShlds	1845	J. Young	S Shlds	Shl. Baltic	12	Æ 1
9	Architect Bk F.&Z.57I.B.	JRich'rds	301	301 P.E.Isl	1856	J. Richrds	P.E.Isl.	Liv.	4	A 1
790	Arctic Bk ptd.55I.B.	J. Reid	203	Garmh F.Lh&	1855	Todd & Co	Peterhd	Abn.Grnld	5	A 1
✠1	—Hero Bk	G. Young	390	397 Sndrld	1854	Rutherf'd	Sndrld	Sld. N.York	8	A 1
2	Areturus Bn I.B.	M. Owens	105	Abryst	1847	Owens & C	Abryst.	Abs Coaster	12	A 1
3	— Sw	J. Wilson	201	Sndrld	1838	J. Wilson	Dundee	Dun. Baltic	10	Æ 1
✠4	Ardbeg S F.&YM.58c.f.	R. Nicol	925	925 Dmbtn	1855	DThomsn	Glasg'w	Lon. India	13	A 1
5	Ardencraig S F.&YM 57c.f.	Fletcher	531	595 Livrp'l	1848	Miller & C.	London	Lon Austral	13	A 1
✠6	Ardmillan S YM.56ptr.&s.56	TJames'n	987	Queb'c	1855	J. Allan &	Glasg'w	Lon Austral	7	A 1
✠7	Ardville Bk F.&YM.56c.f.	J.Barclay	424	Sndrld	1856	J. Lemon	Belfast	Sld. Aden	9	A 1
8	Arena Bg YM.57	Hutchins	200	Chepst ptND.&S	1845	G.Furness	London	Liv.S.Amer	12	A 1
9	Arequipa Bk F.&YM.58	G.Couper	257	282 Whitvn	1841	Tanton & c	Liverp'l	Liv.S.Amer	12	A 1
800	Areta S F.&YM.57c.f.	Hendersn	678	678 Sndrld	1856	J. Clay	Sndrld	Lon. India	10	A 1

No.	Ships.	Masters.	Tons.	BUILD.		Owners.	Port belonging to.	Destined Voyage.	Classification.	
				Where.	When.				No. Years first assigned.	Character for Hull & Stores.
801	Arethusa Bg pt I. B.	R Andrs'n	173	Mntr's N Kl'n & Srprs	1842	Soulsby & 54	Blyth	Bly. France	8 C. 3	Æ 1 3
2	— r. & s. 57 pt I. B.	W Barnes	647	Queb'c Srprs 57	1845	Dixon & c.	Liverp'l	Liv. Quebc S.S. 57—4yrs	5 57	Æ 1 57
3	— YM. & ptr. 57 c.f.	S W. Clark	942	Sndrld	1857	J. Allan	London	Sld. India	13 57	A 1 57
4	— Bg pt I. B.	Crisp	199	Mntr's Srprs 54 & & 55	1837	Crisp	Sndrld	Sld. Hmbrg S.S. 56	8 C. 3	Æ 1 57
5	— Sr I. B.	M Hugh's	79	Crnvrn Drp. 55	1848	Williams	Crnvrn	Bng Coaster	11 1	A 1 1
6	— Bk r. & YM. 55 over	Krkptrck pt I. B.	360	N Brns Hk B. & P.	1854	O'Connor	Sligo	Cly.	5 55	A 1 55
7	— Bn pt I. B.	Mulholland	91	Yrmth N Kl' & Sr prs 57	1830	Charley &	Belfast	Bel. Coaster	10 57	Æ 1 57
8	— Sr	D. Pring	122	Pmbrk	1856	D. Pring	Brixhm	Mil.	10 56	A 1 56
9	— Bk YM. 55 c.f.	R. Quance	249	Ipswch 282	1852	Bolitho & s	Pnznce	Lon. Medit.	13 55	A 1 55
810	— S r. & YM. 55	J. Stewart	332	Grn'ck ND. & lrp	1828	Burnl'y & 46 Srprs 53, 55 & 56	Glasg'w	Cly. W. Inds S.S. 53	10 57	Æ 1 57
1	— Bg	J. Wade	120	Crdign	1842	Wade & C.				56
2	Argaum Bk r. & YM. 54	R Bramw'l	415	Grn'ck 466 N T Sds & Srprs	1841	Potter & C 54 Drp. 54	Glasg'w	Crk.	12 C. 4	54
3	Argentina Bk r. & YM. 54	Bubaer	245	Livr'p'l ND. 52	1834	J. Nickels	Liverp'l	Liv. S.S. 59	12 C. 4	Æ 1 3
4	Argentinus Bkptr. & s 52 C. 5	D. Gillespie 4 over pt I. B.	503	N. Scot 542 Hk B B & & RP	1851	J & J Cook w. ptr. & s. 52	Lndndy	Ldy. N Brns S.S. 57—5yrs	5 57	Æ 1 57
5	Argestes Bg	D Jenkins	176	Doglas	1839	Sherwin &				56
6	Argo YM. 53	Sr Dix	133	Plymh len. 47 D rp 49	1841	Clark & Co	Plym'th	Ply. S. Amer	12 C. 4	53
7	— Sr	W Decent	99	Brxhm nd 47 lrp 49 Srprs	1824	Decent & Sn rs 55	Brixhm	Drt. Coaster	12 57	Æ 1 57
8	— Sr I. B.	J. James	42	Nwq'y O. & RP	1853	James & C.	Newq'y	Car. Coaster	6 53	53
9	— Bn I. B.	<i>W. Nicholas</i>	124	Whty Srprs 58	1848	T. Colton	Goole	Gos. Baltic Cont. 57—	9 3	A 1 95
820	— Bk r. & Z. 56 pt I. B.	Schwartz	312	Swedn O. & F. N Kl'n & Srprs	1851	Schwartz & Srprs 56	Drmmn	Cff. Medit. Cont. 56—	5 2	A 1 56
* 1	Argonaut S r. & YM. 56 over	W. Flenly t. I. B.	1188	Queb'c 1237 O. Tam	1853	S. Graves B. P. S. & E. w. r.	Liverp'l	Liv. Medit. & s. 53	6 56	A 1 56
2	Argus Sw	A Butcher	230	Hull	1801	W Gallon				55
3	— Cr YM. 55	Gambrill	112	Hstngs 59 Cl. len 45 & 52 N	1812	Burnett p. & lrp. 52 D	London	Lon. S.S. 59	— 57	Æ 1 57
4	— Bg r. & Z. 54 I. B.	T Graham	236	Pictou B. & S. Drp. 54	1853	Graham & 54	Pictou	Liv. Pictou	4 54	A 1 54
825	— Sr r. & Z. 56 I. B.	J. Tidbury	167	P. E. Isl B & YP Srprs	1852	Redw'y & 56	Exeter	Tps. Coaster SS. 56—4 yrs Cont. 56—	4 2	A 1 56

No.	Ships.	Masters.	Tons.	BUILD.		Owners.	Port belonging to.	Destined Voyage.	Classification.		
				Where.	When.				N o. Y ears, first assigned	Character for Hull & Stores	
826	Argus Bg	W Williams	149	Wrktn	1805	Davidson & Hringtn	HgtCoaster	—	Æ 1	4	
	I. B.			lrp. 39& 46	nD. 46	lrp. 54	rs 55& 58			4	
7	Ariadne Bk	J. Cockton	401	St. Jhn	1852	Rowlins'n	Liverp'l		4	A 1	
	F. & YM. 57 over	pt I. B.	361	Hk B. & S. w.		F. & S. 57	S. S. 57-4y	rs Cont. 56—	2	57	
8	— Bk	L. Bertie	298	Sndrld	1844	J. Twizell	Shields	Liv. Quebc	9	Æ 1	
	F. & YM. 56		335	n Klsn & Srprs		54	Drp. 56		C. 3	3	
9	Arica Bg	Harrison	189	Livrp'l	1831	Harrison	Whitby	Hul. Coastr	12	Æ 1	
				Srprs 57				S. S. 59	C. 4	57	
830	— Bn	J. Sansbry	103	P. E. Isl	1857	Maddrell	Liverp'l	Liv. Coaster	4	A 1	
	I. B.			B. Lh. P.		S. O. J. & Maple				57	
1	Ariel Sr	Alexandr	93	Sndrld	1855	JWarrack	M'ntrse	Sld. Montrs	9	A 1	
	I. B.									55	
✠ 2	— Bk	G. Bell	393	Stcktn	1854	Turnb'll &	Stocktn	Lon. Austrl	10	A 1	
	F. & YM. 57 c. f.		383							57	
3	— Bk	G. Collie	374	Abrdn	1848	Anderson	Aberdn	Lon.	9	A 1	
	F. & YM 56	D. Sim	315	Srprs 58				Cont. 57—	3	56	
4	— Sr	J. Lark	157	Nwctl	1843	Redhe'd &	Yarmth	Yar. Norwy	7	Æ 1	
	pt I. B.		124	Srprs 51		& 53	tn Klsn 56	S. S. 53	C. 2	57	
5	— Sw	Pain	189	Abrth	1839	Pinkney &	Whitby	Sld. France	7	Æ 1	
	pt I. B.		191	Srprs 51		& 53	n Klsn 53		C. 2	3	
6	— Sw	B Robinsn	211	Hrtlp'l	1850	B Granger	Whitby	Hpl. Coaster	8	A 1	
	pt I. B.		187							57	
7	— Bg	T. Sharp	183	Shrh m	1852	J. Sharp	Shorhm	Shm. Coastr	9	A 1	
	pt I. B.									4	
8	— Bk	Stabb	355	Prize	1854	Snglehrst	Liverp'l	Liv. Brazll	7	A 1	
	YM. & ptr. 55 over	pt I. B.								55	
9	— Bg		146	P. E. Isl	1853	R. Meager	Swnsea	Liv.	4	A 1	
	I. B.		191	B. & S. Drp.	54		S. S. 58-4y	rs Cont. 57—	2	4	
840	— Sr	J. Vincent	104	Jersey	1839	P. Nicolle	Jersey	Jer. Samer	—	A 1	
	YM. 53			len. 53				Rest. 53—	7	56	
1	— Bg	W. Winter	184	Yrm'th	1831	W Goodm'n				55	
			151							55	
2	Aries Bk	J. Hall	226	Scrbro	1852	Tindall & c	Scarbro	Lon. Ceylon	12	A 1	
	YM. 57		233							57	
3	Ariosto Sw	W. Tull'ck	295	Sndrld	1854	Cropton &	Sndrld	Sld.	8	A 1	
	YM. 57		278							57	
4	Arjen Sr	J. Arnold	85	Ppnb g	1850	H. Arnold	Nsmrs'l	Lyn. Baltic	7		
	pt Z. 52 I. B.									54	
✠ 5	Ark Sw		270	Sndrld	1856	Jopling &	Sndrld	Npt.	8	A 1	
	YM. 56 c. f.									56	
6	— Sr	J. Adams	136	Drtm h	1816	Adams &	Drtmth	Nwc. Medit	—	Æ 1	
	YM. 56 over	pt I. B.	124	Srprs 51		Drp. 53	pt nD. 54	S rps 56	Rest. 38—	5	3
7	— Sw	Ben'rwrth	198	Sndrld	1839	Baxter & c	Stocktn	Stk.	9	Æ 1	
	I. B.		178	Srprs 51		& 53	n Klsn 53	Srprs 57	C. 3	57	
8	Armais Bk	A. Locke	510	Hrtlp'l	1851	Ord & Co	Sndrld	Lon. Austral	9	A 1	
	F. & YM. 56		441							57	
9	Armenian Scw Bk (Iron)	T. Clerk	1017	Gls g'w	1855	Potter & C	Glasg'w	Lon.	9	A 1	
		MC. 55	553	AP. 200	H.		5 Blk Hds			56	
850	— Scw S (Iron)	D. Fowler	870	Hrtlp'l	1857	Apcar & c	Clcutta	Hpl. India	12	A 1	
		MC. 57	789	AP. 60	H.		3 Blk Hds			57	

No.	Ships.	Masters.	Tons.	BUILD.		Owners.	Port belonging to.	Destined Voyage.	Classification.		
				Where.	When.				No. Years first assigned.	Character for Hull & Stores.	
851	Armistice Bk YM.56 ptf. & Y	H. Peace	374	Sndrld	1855	J. Sullivan	Liverpl	Lon.C.G.H.	10	A 1	
2	Army Sw	M.57c.f. Harrison	358 224	Whthby	1820	F. Story				57	
3	Arnon Sw YM.57	W. Bowood	318	Sndrld	1850	Walker &	Scarbro	Lon.	8	A 1	
4	Arrow Sr	W. Bryan	121	Shaldn	1828	Burgoin &	Dartmh	Drt. Coaster	10	Æ 1	
5	— Sr	J. Hndrs'n	114	len. & lrp	39	Srps 50, 51 & 56	Petrh'd	Pet. Baltic	C. 3	56	
6	— pt I. B. Bk	J. Jamies'n	309	Brwck	1855	Rathbone	Liverpl	Liv. Singapr	9	A 1	
7	— f. & YM.58 Sk	J. Morir	40	Bnfshr	1856	I. Crkshnk	Mcduff	Bnf. Baltic	6	A 1	
8	— I. B. Sr	Morrison	101	Bridpt	1822	Nicholson				56	
9	— Bg f. & YM.57	H. Silvers	212	Stcktn	1840	Hendry &	Lynn	Lon.	7	A 1	
860	Art-Union S f. & YM.57c.f.	Morrison	748	Sndrld	1857	Shepherd	London	Sld. India	Rest. 53—	5 1	
1	Arthur Bg f. & Z. 56 I. B.	Simmers	156	P. E. Isl	1855	Simmers	Aberdn	Abn. Coastr	4	A 1	
2	— Pardew Bk YM.55 overpt I.	J. Davis	300	Plymh	1855	Pardew &	Plym'th	Lon.C.G.H.	12	A 1	
3	— the Great S f. YM. & pts. 55 ov	W. Davis	1602	Queb'c	1853	Somes, Rr	London	Lon.C.G.H.	7	A 1	
4	— White Bk I. B.	erpt I. B. S. Flent	1389 806	O. Tam.	E. & S	Drp. 55	T. Killam	N. Sco.	Bel. Cardiff	4	A 1
5	— Wellesley Bk f. & YM.55	W. Graham	398	Shi'lds	1854	E. Oliver	Shields	Shl. Medit.	8	A 1	
6	Artisan Bg pt I. B.	R. Milne	169	Abrdn	1857	Andrsn &	Aberdn	Abn.	7	A 1	
7	Artistic S YM.53	WEdwrds	292	Bnstpl	1850	Edwards	Liverpl	Liv. Valprso	12	A 1	
8	Artizan Scw Stm (Iron)	G. Hood	454	Bristol	1857	Price & Co	London	Brs.	12	A 1	
9	Artuose Bg I. B.	J. Wade	150	Nwp'rt	1814	Wade & C.	Milford	Mil. Coaster	—	Æ 1	
870	Arva Sr pt I. B.	W. Irvine	133	Garmh	1855	Trail & Co	Kirkwl	Nwc. Coastr	5	A 1	
1	Arve Sw f. & Z. 54	Sheddngnie	281	Sndrld	1840	Meriwthr	Hartlp'l	Liv.	9	Æ 1	
2	Ascendant Bk YM & pptr. 54c.f.	R. Spencer	500	Sndrld	1849	Temp'ry	London	Lon.	S.S. 54	C. 3	
3	Ashburton Bk f. & YM.55	A. King	589	Nwctl	1853	Harris'n &	Nwctle	Lon. N. Zlnd	9	A 1	
4	Ashley Sr I. B.	T. Meyler	74	Cpstw	1839	Meyler &	Milford	Mil. Coaster	10	Æ 1	
875	— Down Bg pt I. B.	R. Nelson	226	Sndrld	1856	Pikrsgll &	Sndrlnd	Sld. France	S.S. 56	C. 3	

No.	Ships.	Masters.	Tons.	BUILD.		Owners.	Port belonging to.	Destined Voyage.	Classification.	
				Where.	When.				No. Years first assigned.	Character for Hull & Stores.
876	Ashmore Bk Y.M.&ptr.58	Ginder	430	Sndrld	1851	Fox & Co.	London	Lon.	12	A 1
7	Asia Bg Z.56ptI.B.	J. Codd	198	N Brns BB&S	1852	Devereux Srprs 56	Wexfrd S.S.59-	Wex.Coastr 4ys Cont56-	4	A 1
8	— Bk f.&YM.58overp	Davidson	548	Dndee	1848	Stitt & Co.	Liverp'l	Cly. India	2	7-56
9	— Sr YM.55	J. LeDain	97	Drp. & Sr Jersey	1850	DeGaris &	Jersey	Cont.57- Jer.W.Inds.	9	A 1
880	— Scw (Iron)		1093	Sndrld	1858	J. Laing	Sndrldnd	Sld. India	9	A 1
1	— S YM.56	H M' Millan	450	Dmbrt	1846	Smith & S.	Glasg'w	Cly. Calcut. Rest.56-	10	A 1
2	— S f.&YM.57overp	B. Touzell	1210	Queb'c	1851	Graing'r &	Belfast	Lon.	7	56
3	— Bk	Wo'dcock	523	Calcut	1815	Hall & Co.			6	4
4	Asiatic S f.&YM.57c.f.	C M'Leod	954	Shi'lds	1852	Aikman &	Glasg'w	Lon.	13	A 1
5	Aspasia Bk YM.54	T. Orton	345	Sndrld	1846	Potts & Co	Sndrldnd	Sld.	8	54
✠6	Aspasio Sw YM.57overptI.	H. Cloake	235	Sndrld	1857	Burdess &	Sndrldnd	Sld.	C. 3	54
7	Aspern Sr	J. Claxton	90	Sndrld	1847	J. Claxton			8	A 1
8	Asphalon Bk ptI.B.	Gordon	332	Jarrow Srprs 53	1845	S. Gordon	Sndrldnd	Sld.	7	A 1
✠9	Assaye S (Iron)	G. Caldwl	716	Grn'ck Srprs 58	1853	Stewart &	Gren'ck	Lon. China	C. 2	57
890	Assyrian S YM.&ptr.57ove	Sheppard	605	Abrdn	1855	A. Nicol	Aberdn	Lon. China	12	A 1
✠1	Astarte Bg f.&YM.55	T Cross'y	328	Cowes len.&nd.50	1846	T Cross'y	Liverp'l	Liv. Rio. Jan	12	A 1
2	Asteria Bg f.s.&YM.56I.B.	R. Daniell	268	P.E. Isl P.B. Bk & S. Srprs 56	1854	Lowden	London	Brs.	4	A 1
3	Astoria S		501	Queb'c w. f. & s. 53	1848	E Roberts	Liverp'l	Liv. S.S.57-5yrs.	5	A 1
✠4	Astræa Sr (Iron)	S. Nickels	321	P. Glsg	1856	Heap & Sn	Liverp'l	Liv. India	9	A 1
5	— Bg	W. Sndrsn	111	Whby Co.	1826	Wtby Sh.			4	56
✠6	Atahualpa Bk (Iron)	Wheeler	497	Livr'p'l	1857	W & J. Tyrer	Liverp'l	Liv. S. Amer	12	A 1
7	Atalanta S f.&YM.58overp	tI.B.	930	N Brns O. Tam. BS& PP.w. f. & s. 56	1855	Wilson & c	London	Lon.	7	A 1
8	— Sr ptI.B.	J. Shears	142	Slcmb len. 38n	1818	W. Mear	Exeter	Tps. Coaster	—	A 1
9	— Sw f.&YM.57overp	Sturrock	221	Arbrth Drp. 54	1850	Sturrock	Arbrth	Liv. S. S. 85-4yrs	9	A 1
900	Athenais S f.&YM.57overp	DCrocker	1016	N Brns Tam. B. PP& O.	1856	J. Reed &	St. John	Liv. N. Brns.	7	A 1

No.	Ships.	Masters.	Tons.	BUILD.		Owners.	Port belonging to.	Destined Voyage.	No. Years first assigned.	Classification.	
				Where.	When.					Character for Hull & Stores.	
901	Athene Bk F. & Y.M. 57c.f.	Davison	605	Sndrld Drp. 57	1857	Potts, Brs.	Sndrld	Sld. India	13	A 1	57
2	Athens Sw pt I. B.	J Brunswick	250	Sndrld	1839	J. Kidman	Shields	Shl.	7	Æ 1	57
3	— Scw Bk (Iron)	W. Watt MC. 56	739	Dmbtn A P. 130	1856	JSchilizzi	Liverp'l 4 Blk Hds	Cly. Medit	12	A 1	56
4	Athelstan Bk F. & Y.M. 57c.f.	Hickman	476	Mryp't 569	1850	M'Don'ld	Liverp'l	Liv.	13	A 1	57
5	Athlete Scw Stm (Iron)	H. Laver MC. 55	318	Bristol 80HP.	1855	Powell & C	Bristol 3 Blk Hds	Brs.	9	A 1	57
6	Athleta S ptr. & s. 54 F & Y.M.	S. Potter 57 over pt I B	998	N Brns Tam. & B. wp	1854	Wilson & c	London	Lon. India	7	A 1	57
7	Athlone S F. & Y.M. 55	Joyson	434	Liverp'l nd. pt 52	1836	Yeoward	Liverp'l	Bel. W. Inds.	6	Æ 1	57
8	Athole Bk F. & Y.M. 57	W. Davie	305	Sndrld pt ND & Srprs	1845	Glover, Br	London	Shl. W. Inds	12	A 1	57
9	Atholl Bn F. & Z. 53 I. B.	D M'Knyly	234	Pictou B. S. Hk & P.	1853	Leask & C.	Glasg'w	Cly. Austral	4		53
910	Atkin Sw I. B.	R. Ward	268	Sndrld N K149S	1837	J. Parkin	Shields	Shl. Baltic	7	Æ 1	57
1	Atkinson Sw ptd. 54 F. & Z. 54	J. Dale pt I. B.	282	Sndrld nd. & lrp 54	1839	E. Wright	Shields	Shl. Medit.	8	Æ 1	57
2	Atlantic Bk	F. Luce	366	P. E Isl	1827	Carmich'l			C. 3		5
3	— Bk F. & Y.M. 57 over	J. Sargent t I. B.	628	P. E Isl B & J. w. ptr. & s. 57	1855	W. Yeo	P. E. Isl	Bid Savanna	6	A 1	56
4	Atlas Sr	L. Shiel	85	Wxfrd 77	1840	Shiel & Co	Wexfrd	Mil. Coaster	8	Æ 1	57
5	— Sr	O. Williams	65	Nthwh	1839	N. Treweek					55
6	Atrevida S F. & Y.M. 55	G Shearer	526	Dndee 523	1852	J. Miln	Dundee	Liv.	9	A 1	57
7	Auchincruive Sr I. B.	A. Dewar	87	Gl'sgw	1840	Jeffrey & c	Glasg'w	Cly. Coaster	—	Æ 1	57
8	Auchneagh S F. & Y.M. 56c.f.	J. Clark	629	Dmbtn	1856	J. Kerr	Gren'ck	Cly. W. Inds	10	A 1	56
9	Auckland Sw I. B.	J. Long	246	Sndrld N K143S	1836	P. Lockie	Sndrld	Sws. Medit.	8	Æ 1	57
920	Augia Bk F. & C. 51c.f.	J. Dupree	245	Jersey len. 51	1829	J. Nicolle	Jersey	Jer Nwfland	—		7
1	Augusta Sr Y.M. 1m. 55 over	Baddeley t I. B.	94	Brxhm 76	1838	Baddeley	Brixh'm	Lon.	10	—	56
2	— Bk F. & Y.M. 57		330	Bristol nd. & Srprs 57	1828	F. Green	Bristol	Brs. India	10	A 1	57
3	— Sw F. & Y.M. 54	Dixon	306	Sndrld	1850	Dixon	Sndrld	Sld. Medit.	8	A 1	54
4	— Bk F. & Z. 54 pt I. B.	J. Keebles	512	N Brns lrp. 45 N. & Srprs 56	1841	Middlton &	Sligo	Liv.	4	Æ 1	57
925	— Bk F. & Z. 1m. 54 I. B.	M'Laggan	314	P. E Isl Hk B. B h S. & A.	1853	A Watson	Banff	Lon. Nwstl	4		55

A

No.	Ships.	Masters.	Tons.	BUILD.		Owners.	Port belonging to.	Destined Voyage.	Classification.		
				Where.	When.				No. Years first assigned.	Character for Hull & Stores.	
926	Augusta Sr I.B.	I. Myer	91	Ulvstn	1846	G. Porter	Ulvrstn	Npt.Coaster	7	Æ 1	
7	— Bk	J. Pawley	371	Srprs 50	&57	Groves &c	Cowes	Pts. Austral	C. 2	57	
✠8	— Bk	W. Payn	372	w.ptf.& Jersey	s.54N 1855	Klsn&Srprs le Quesne	54 Jersey	Drt. China	C. 3	55	
✠9	— Scw (Iron)	Wesselby MC.57	276	Bristol	1856	Cram&C.	Bristol	Brs.Coaster	9	A 1	
930	— Jessie Bk	t.I.B.	410	Sndrld	1834	W Coppin	Lndry	Ldy.	11	A 1	
✠1	— May Bk	J. Banks	392	Dndee	1858	A Edw'rd	Dundee	DunS Amer	C. 4	87	
2	— Schneider Bk	Anderson	356	Sndrld	1852	Nicholson	Sndrld	SwsW.Inds	10	A 1	
3	— Auguste Bg	Belcham	91	France		WSquirm'l	Lynn	Lyn.	—	Æ 1	
4	— Louise Scw Sr	J. Kelso MC.54	201	Rnfrw	1854	Le Seligm'n	Glasg'w	Cly. Antwrp	—	A 1	
5	— Aug'stus Wattenbach S	J. C. Clare	1282	Bremn	1855	Wattenbach	London	Liv. Calctta	7	A 1	
6	— Aunt Mary Bk	A. Reid	338	N.Scot	1848	Colville				56	
7	— Aurea Sr pt I.B.	T. Corkill	99	Wrktn	1841	Peile & Co	Wrkgtn	Liv. Coaster	4	Æ 1	
✠8	— Aurifera Bk	J. Moon	459	Sndrld	1853	RDambriil	Liverp'l	Liv. Alg Bay	8	A 1	
9	— Aurora Bk	EDawson	282	Sndrld	1855	Dawsn, Br	Sndrld	Sld. Medit.	8	A 1	
940	— Bk	Gascoigne	338	Sndrld	1849	Ingo & Co.	Nwcastle	Shl. Spain	8	A 1	
1	— Sr	Hasalman	51	Kntgly	1853	Hasalm'n	Sndrld	Sld. Coaster	—	Æ 1	
2	— Bk	Hobbs	255	P.E. Isl	1856	Pope & Co	Liverp'l	Liv. P.E. Isl.	4	A 1	
3	— Bn	Llewell'n	104	Fishgd	1814	Capt & Co.				56	
4	— Bg	J. Mason	203	Dmfris	1844	T.B. Tobbit	London	Lon. Africa	8	Æ 1	
5	— S	AMorrisin	619	Mrmci	1843	Cooper & c	Aberdn	Abn. Quebc	C. 3	1	
6	— Bk	V. Ryan	425	Sndrld	1843	Ryan & Co	London	Lon.	C. 2	57	
7	— Bg	D. Shank	153	Sndrld	1819	A. Finnie		Rest. 55—	7	57	
8	— Sr	A. Smith	120	Sndrld	1845	ASimps'n	Banff	Bnf. Medit.	9	A 1	
9	— Sr	ETann'ck	119	Grns'y	1838	J. Sebire	G'rnsy	Hul.	C. 3	3	
950	— Bg	Thomps'n	288	Pdstw	1855	Tredwn &	Padst'w	Lon.	Rest. 52—	6	56
	— Bk	t.I.B.							10	A 1	

No.	Ships.	Masters.	Tons.	BUILD.		Owners.	Port belonging to.	Destined Voyage.	Classification.	
				Where.	When.				No. Years first assigned.	Character for Hull & Stores.
951	Aurora Bg YM.48	A.Vautier	109	Jersey	1824	A.Vautier	Jersey	Jer.	—	—
✱2	— Australis Bk YM.56 c.f.	M·Phersn	505	Sndrld	1856	M·Phersn	London	Lon.HbtTn	13	A 1
3	Auspicious Sw I.B.	Winspear	245	Sndrld	1823	Forsyth & Shields	Shl.	Shl.	—	Æ 1
4	Austral S F.&YM.56c.f.	SJMartin	506	Sndrld	1856	Catto&Co	Aberdn	Lon. India	9	A 1
✱5	Australia Bg	THodgsn	239	N.Sco.	1852	T. Usher				2
6	— S s.52F.&YM 58p	Robinson	907	Queb'c	1850	Brooke&c	Liverp'l	Liv.S.Amer	6	A 1
7	Australian Sew (Iron)	Wright	735	Dmbtn	1852	Austrl.Rl.	London	Lon.India	—	A 1
8	— Bn F.&Z.57I.B.	P.Pater	165	Bristol	1852	E. Vittery	Drtmth	Lon StMich	6	A 1
9	Automatia Sw YM.58	R. Blyth	260	Sndrld	1847	Blyth	Sndrld	Sld.	8	A 1
960	Autumnus Bk YM.&ptf.57	LHarris'n	323	Sndrld	1840	White&C.	Liverp'l	Liv.	3	A 1
1	Auxiliar Bk F.&YM.56	J. Brown	384	Sndrld	1853	Hansell	Shields	Shl. Medit.	10	A 1
2	Ava Bk	GDwn'ng	460	N Brns	1833	PWebst'r				55
3	— Bn I.B.	Welham	125	N.Sco.	1848	J Welham	Lowstft	Liv.	4	Æ 1
4	Avalanche S F.&YM.56	J. Stott	753	Dndee	1853	Park&Co.	Frasbrg	Lon. India	9	A 1
5	Avery Bk F.&YM.57	J. Jellard	380	Shaldn	1855	Avery&C.	Drtmth	Liv.S.Amer	12	A 1
6	Avoca Bk F.&YM.55	Westcott	350	W'trfd	1855	Chayter &	Dublin	Wtf.WInds	8	A 1
7	Avon Bg YM.54	C.Cuming	246	Bristol	1848	Symons &	Bristol	Brs.W.Inds	11	A 1
8	— S YM.56c.f.	A.Mckwd	645	Scrbro	1856	Tindall &	Scarbro	Lon.	13	A 1
✱9	— Sw F.&YM.56overp	J. Young	181	Arbrth	1849	J. Davies	Dundee	Dun.	8	56
970	Avondhu Bk F.&YM.57	Cunningham	394	Kncdn	1857	D.Wright	London	Lth.Austral	9	A 1
✱1	Avonvale Bk YM.57overp	R. Petrie	308	Alloa	1857	Brown&C	London	Lth.Austral	9	A 1
2	Axe Sr ptI.B.	D. Coull	145	Sndrld	1851	Sutherlnd	Mntrse	Mtr. Baltic	8	A 1
3	Ayres Quay Sr I.B.	Corner	92	Sndrld	1852	Corner	Sndrld	Sld. Coaster	8	A 1
4	Ayrshire Bk F.&YM.57	Rennut	625	Queb'c	1845	Brown&C	London	Cff. China	5	Æ 1
975	— Lass Bg	J. Curry	167	Troon	1835	J. Barr		S.S.57—5yrs	C. 2	57

A

No.	Ships.	Masters.	Tons.	BUILD.		Owners;	Port belonging to.	Destined Voyage.	Classification.	
				Where.	When.				No. Years first assigned.	Character for Hull & Stores.
976	Azalea Sw	J. Todd	238	Sndrld	1848	J. Alcock	Sndrld	Sld. London	8	A 1
	I.B.							Cont. 56—	3	56
7	Azof Bg		227	Whitby	1856	Barrick &	Whitby	Wtb.	10	A 1
										56
*8	— Scw Stm (Iron)	RThrnhill	700	Grc'k	1855	Bourne &	Gren'ck	Cly. Blk. Sea	12	A 1
		MC.55	476	180HP.			5BlkHds			55
9	Azoff Sr	R. Joel	72	P.E. Isl	1855	Edwards	Aberyst	Sws Coaster	4	A 1
	I.B.			B. & S.						56
980	— Sw	WCringle	235	Sndrld	1847	Cringle &	Lowstft	NwcHmbg	8	Æ 1
				Srprs 52, 53 & 58						3
1	Azores Packet Sr	J. Brown	97	Stnhse	1831	Hocking &				56
2	— Sr	G. Sawle	67	Plymh	1836	Hill & Co.				55
3	Azorian Sr	Doughton	68	Ilfr'm	1842	WPickfrd	Newprt	Npt. Coaster	6	Æ 1
	I.B.			pt O.M. n. & D			rp. 54 Srprs 56			57
4	— Sr	Phillips	105	Ipswch	1839	Hooton &				56
*5	— Lass Sr	J. Cousins	105	Drtmh	1855	Cuthbrtsn	Dartmh	Drt.	10	A 1
	YM. Im. 55 overp	t. I. B.								56
986	Azzapardi Bk	Azzapardi	333	Malta	1846	Azzapardi				55
			268							

* * Additional Ships are inserted in the Supplement at the end of the Register.

No.	Ships.	Masters.	Tons.	BUILD.		Owners.	Port belonging to.	Destined Voyage.	Classification.	
				Where.	When.				No. Years first assigned.	Character for Hull & Stores.
1	Babthorp Sr F. & Z. 57	GRobinson	185	Sthwik len 52 Sr	1844	Gardam & 51 & 57	Hull	Hul.SAmer	10	A 1 C. 3
2	Bacalieu Sr	J. James	133	Troon Srprs 51 & 56	1849	Middlton Drp. 53	Sligo	Cly. Coast'r Cont. 56—	7	A 1 2 56
✕3	Bacchante S YM. 56c.f.	Withers	717	Sndrld	1856	Beazeley	Liverp'l	Liv. China	13	A 1 57
4	Bacchus Bk I. B.	DJenkins	308	P.E. Isl 361 Srprs 53, 56 & 57	1848	J. Ware 7 n K lsn 57	Cardiff	Cff. Quebec S.S 56—5 yrs.	5	Æ 1 3
✕5	Bahia Bk YM. 57c.f.	PLEFanu	566	Sndrld	1857	F.P. Wilson	London	Sld. China	11	A 1 57
✕6	Balaklava S YM. 55c.f.	T.Hobson	621	Sndrld	1855	Greenw'll	Sndrld	Sld. India	10	A 1 55
✕7	— Bk (Iron)	WBenn'tt	435	Stektn 465 Drp. 55	1855	Walker & Srprs 58	London	Stk.	9	A 1 4
8	Balclutha Bg YM. 55	G. Hart	243	Gr'nck 242 Srprs 54	1850	Stewart &	Gren'ck	Cly. Nwflnd	9	A 1 55
9	Balder Sr	Bache	146	Nrway F.	1853	Ellingsen	Dramen	Sld. Medit.	5	A 1 54
10	— Bg	J. Hensen	152	Nrway	1842	Christnsn				56
✕1	— Scw Stm	J. Schade	729	Nwestl 573	1855	Hmb Gas Co.				55
2	— Bk ptr. & s. 52. YM 52	Swensson	388	Swedn F.	1852	Brolin & S	Sodrhm	Lon. Calcut.	5	52
3	Balfour Bk ptr. & s. 55 F. & Z. lm. 57	J. Johnson	310	Whtvn n. w. 438 Srprs 4	1809	W. Johnsn 48 & 55	Shields	Shl. Spain	—	Æ 1 57
4	Balgownie Bk F. & YM. 56overp	C. Wood	379	Abrdn 325	1848	A. Nicol	Aberdn	Liv. S. Amer	9	Æ 1 56
✕5	Balkan Bk F. & YM. 56overp	J. Bone	399	Blyth	1854	Dryden &	NShilds	Shl. Aden	8	A 1 2
6	— Bn F. & YM. 57c.f.	Markwell	192	Liverp'l	1849	Lamp'rt &	Liverp'l	Liv. S. Amer	13	A 1 57
7	Ballarat S F. & YM. 57	H. Jones	657	Abrdn 713	1852	DDunbar	London	Lon. India	12	A 1 57
8	— Bk YM. & ptr. 57c.f.	GThirkell	464	Sndrld	1852	M. Lonie	Sndrld	Lon. India	12	A 1 57
✕9	Ballark Sr pt I. B.	J. Hay	137	Perth	1856	Wallace &	Perth	Dun. Baltic	8	A 1 56
20	Ballengeich S F. & YM. 56	DM Lean	478	Gl'sgw Drp. 54 & 55 Srprs 56	1849	Smith & S.	Glasg'w	Cly. Calcut.	10	A 1 56
1	Balmoral Bk F. & YM. 57	Bethune	417	Sndrld	1854	W. Davison	NShilds	Shl. Medit.	8	A 1 57
2	— S	Tivey	856	N. Sco. 957	1850	Beazeley				55
3	Balmorina Bn Z. 55 pt I. B.	S. Johnstn	168	Cnada Hk. & R. P.	1853	J. Johnst'n	Liverp'l	Liv. Medit.	6	A 1 55
4	Balnaguith Bk F. S. & YM. 56 pt I. B.	R. Dall	453	M'l'm'n	1853	R. Dall	Alloa	Cly. India	13	A 1 1
25	Baltasara Bk	B. Collins	294	Bristol	1840	Finch & Co				56

No.	Ships.	Masters.	Tons.	BUILD.		Owners.	Port belonging to.	Destined Voyage.	Classification.	
				Where.	When.				No. Years first assigned.	Character for Hull & Stores
26	Baltic Scw Sr (Iron)	WDurh'm MC.54	535	Dmbtn	1854	Cletta Brma S. N. Co.	London	Lon. Calcut.	12	A 1
7	— Sw	W. Ellison	398	AP90H Sndrld	1843	Denny & c	6 Blk Hds Lynn	Lyn.	7	Æ 1
8	— Sr I. B.	W. Twist	175	Srprs 51 Rhyl	1857	J. F. Jones	Liverp'l	Bng. Coastr	8	A 1
9	Banffshire Sr I. B.	G Watson	87	Banff	1855	A. Watson	Banff	Bnf. Baltic	7	A 1
30	Bangalore Bk F. & YM. 54		665	Jersey 86	1843	Ledger & c	London	Lon.	9	—
1	— Bk F. & YM. 57	D. Brown	877	Drp. 49S Livrp'l	1841	Srprs 4 9&52 Schwabe	Liverp'l	Liv. Austral	C. 3	56
2	— S F. & C. 58	W. Millar	456	511 ptnw. 57 Grn'ck	1841	Srprs 53&57 HMPattn	Gren'ck	Cly. W. Inds	12	A 1
✕3	Banian S YM. 56c. f.	G Graham	388	lrp. 47 D Wrktn	1856	rp53S rprs53&56 Bushby	Liverp'l	Rest. 58— Wrk. E. Inds	10	A 1
✕4	Bankside Bk F. & YM. 58c. f.	Wigzell	760	Sndrld	1856	Pegg & Co	London	Sld. China	14	A 1
5	Bannockburn S F. & YM. 57	A. Bruce	476	519 635 Quebe	1851	Russell & c	Gren'ck	Cly. Chrlstn	13	A 1
6	Banshea Bn YM. 53	Armstrng	731	Drp. 53 Bnstpl	1850	Cusack & s	S.S. 57-5y Liverp'l	rs Cont. 57— Cly. Hambro'	6	A 1
✕7	Barbadian S F. & YM. 56c. f.	Galloway	150	596 Dmbtn	1856	J. Kerr	Gren'ck	Cly. W. Ind.	12	A 1
8	— Bk F. & YM. 58	Haisman	596	Livrpl'	1832	Mitches'n	London	Lon.	10	A 1
9	Barbara Sr YM. 56overpt I. B.	I. Cohn	245	N TS ds 54 Srps Sltcmb	1850	rs 51& 57pt. nd. 57 Fox & Co	Drp. 58 Brixhm	Rest. 47-7yrs Dub.	C. 2	5
40	— Bk YM. 53	J. Croft	118	94 Bristol	1841	R & W King	Bristol	Brs. Africa	12	A 1
1	— Sr pt I. B.	Roberts'n	299	340 Drp. 48 Dndee	1836	R Mundie	Dundee	Dun. Coastr	C. 4	56
2	— Ann Sw F. & YM. 55overp	W. Irving	61	Srprs 50 Sndrld	1853	55&5 7 J. Morris'n	Shields	S. S. 56 Shl. Medit.	C. 2	57
3	— Innes Bn pt I. B.	G. Innes	302	310 Grnth	1857	J. Innes	Banff	Bnf. Baltic	8	A 1
4	— & Elizabeth Sp I. B.	E. Griffith	119	FLh & E. Wales	1827	Griffiths	Barmth	Bng. Coastr	5	A 1
5	Barbara's Sw F. & YM. 56over	H Strahan	66	52 N K 140S Sndrld	1851	rp 5, 3, 55&58 nd. 55 W C Allen	S. Shilds	Shl. Medit.	—	Æ 1
6	Bard of Avon S F. & s. 58 F. & Y	D. Green	222	232 N York	1839	w. f. & d. 58 Srps Sweeting	London	Lon.	8	A 1
7	Barham S YM. 56	Parish	765	1149 Londn	1846	R. Green	London	Lon. India	—	A 1
8	Barkhill Bg YM. 53	T. Ellis	175	Livrpl'	1845	Royden &	Liverp'l	Liv.	12	53
9	Barkley Sr	J. Cole	124	Bdgwr 109 Srprs 49	1831	J. Cole	Ipswich	Ips. Coaster	10	Æ 1
50	Barnard C'stle Sr I. B.	R. Beavis	170	Sndrld	1838	R. Beavis	Exeter	Tps. Coaster	9	Æ 1
			145	Srprs 55	& 57 N D 57				C. 3	57

No.	Ships.	Masters.	Tons.	BUILD.		Owners.	Port belonging to.	Destined Voyage.	Classification.	
				Where.	When.				No. Years first assigned.	Character for Hull & Stores.
51	Barnsley Scw (Iron)	R. Chew MC.57	500	Hull	1856	Ang Fneh Stm. S. Co.	Grmsby 4B/h Hds	Hul. France	6 A 1	24
2	Baron Martin Sr I.B.	W. Redman	80	Goole ptCl.	1851	Colverson & Goole	Goole	Gdo. Coastr.	8 A 1	55
3	— of Renfrew S r. & YM. 57	Owen	1001	Queb'c	1848	D Gibb	Liverpl	Liv.	7 A 1	
4	Baroness Bk YM.53	Lmstrng	1126	Srprs 55	w. r. & Sndrld	s. pt55	Robinsn & London	S.S.55—5 Yrs	C. 2	57
5	— Tecco Scw Stm (Iron)	Newbolt MC.55	699	Dmbtn	1855		Cnstnpl 5B/h Hds	Lon. Medit.	12 A 1	57
6	Baronet Bk r. & YM. 56	GFalcon'r	297	Leith	1844	MBerwck rp 56	Krkldy	Lon. Alg. By	12 A 1	4 57
7	Barossa Bg r. & YM. & ppts. 57	Duncansn	253	Yrmth	1811	Hardie & c	Leith	Lth. Baltic	—	Æ 1
8	Barracouta Bk r. & YM. 58	T. Kemp c.f.	382	Arbrth	1858	Vining & C	Liverpl	Arb.	10 A 1	2
9	Barrassie Bg r. & Z. 55	M'Donld	177	Troon	1817	J. M'Fee	Ardrsn	Cly. W. Inds	—	A 1
60	Barrick Bk r. & YM. 57	W. Betts	304	Whtby	1849	Barrick	London	Lon.	5 55	10 A 1
1	Barrowgate Sw r. & YM. 53	W. Hullin	256	Sndrld	1849	S & J Pegg	London	Liv Matanzs	9 A 1	53
2	Bartley Sw pt I.B.	WStothrd	200	Sndrld	1851	Light & Co	Lhmptn	Sld. Lhmptn	8 A 1	56
3	Basileia Sw	Roberts	273	Sndrld	1854	Rcknsn &	Whitby	Sld. London	8 A 1	54
4	Bassein Bk s. 54 YM. 55 I.B.	J. Wilkin	270	M'lmn	1854	Buchanan	Mo'lmn	Cly. M'lm'n	13 A 1	55
5	Batanga Bk YM. 53 c.f.	E. Pitt	141	Bristol	1853	Lucas & C.	Bristol	Brs. Africa	13 A 1	53
6	Baticola Bk	Fredrcksn	609	Pgwsh	1851	Fredr'ksn				56
7	Batten Castle Sk I.B.	T. Couch	62	Plymh	1851	Routleffe	Plymth	Cly. Coaster	10 A 1	57
8	Battus Bg I.B.	Hmprhrys	197	P.E. Isl	1851	Roberts & Hk Sr	Aberyst	Abs. Nwfind	4	Æ 1
9	Beacon Sr YM. 54	C. Shaw	130	Torq'y	1840	W. Shaw	Torqu'y	Hul.	12	Æ 1
70	— Sw I.B.	W. Turner	210	Sndrld	1838	Nicholson	Sndrld	Sld. Amer.	8	Æ 1
1	Beagle Bg YM. 57 c.f.	T. Barter	161	Wvnh	1857	Newman	London	Dr. N Amer	13 A 1	57
2	— Sr I.B.	T. Corrin	99	St. Jhn	1853	Beckwith	Isl. Man	I.M. Coaster	4	57
3	Beale Sw I.B.	W. Ridley	255	N. Sco.	1851	C. Taylor	Sndrld	Sld.	4	Æ 1
4	Beatitude Sw pt I.B.	GHallid'y	222	Sndrld	1848	M. Bowey	Sndrld	Sld.	8 A 1	1
75	Beaton Bn I.B.	J. Rees	157	P.E. Isl	1850	Rees & Co.	Milford	Nwc. Medit.	4	Æ 1

No.	Ships.	Masters.	Tons.	BUILD.		Owners.	Port belonging to.	Destined Voyage.	Classification.	
				Where.	When.				No. Years first assigned.	Character for Hull & Stores.
✠76	Beatrice Bk r.&YM.58c.f.	Patterson	417	Sndrld	1858	Burnett &	Nwcastle	Sld. Ceylon	10 A 1	3
✠7	— Sw (Iron)	N. Ripon	322	Bristol	1857	Robinson	Stocktn	Brs.	6 A 1	57
8	— Sw c.f.	Southern	232	Sndrld	1855	Stokoe &c	4Blk Hds NShilds	Hul. Crimea	8 A 1	55
9	— Catherine Sk I. B.	D. Davies	34	Bangr lrp.57	1845	Davies &c	Ptmde	Pmd. Coastr	5 A 1	57
80	Beaver Bn I. B.	M Driscoll	87	N. Brns nd. & lrp. 58	1844	M. Daniel	Kinsale	Crk. Coaster S. S. 58—4yrs	4 A 1	2
1	— Sw	J. Shields	244	Sndrld	1840	Fairlamb				56
✠2	Bebec Sw YM.58c.f.	P. Weury	256	Sndrld	1857	Downng &	Jersey	Jer.	9 A 1	3
3	Bebside Sr pt I. B.	J. Steel	139	Blyth 108 Srprs 50	1841	Steel & Co.	Blyth	Bly. Coaster	5 A 1	2
4	Beccles Bg	Bedlington	184	Yrmth nd. & Srprs 45	1824	J. Welsh	Shields	Shl. Baltic	— A 1	57
5	Bedlington Sr	W Seym'r	91	Blyth	1837	W Seym'r				55
6	Bedwelty Sr I. B.	J. Tadd	104	Pdst'w ptn Ceil'g WO	1841	Tadd & Co	Fowey	Ply. Coaster	12 A 1	3
7	Bee Sr I. B.		99	N' Brns nd. & lrp. 57	1835	Lander & c	Kinsale	Crk. Coaster S. S. 57—4yrs	— A 1	57
8	— Sr I. B.	R. Bayley	90	Lmreck	1856	Russell &	Limrick	Lim. Coast'r	8 A 1	56
✠9	— Sr pt I. B.	D. Dr'mnnd	120	Arbrth	1855	Smith & C.	Arbr'th	Arb Coaster	7 A 1	1-57
90	— Sr	R. Evans	33	CB'rtn	1832	H. Morg'n				56
1	— Sr r.&YM.57	W. Gossnell	72	Hstngs len. 50 Srprs 57	1828	W. Askam	Hull	Hul. Medit. S. S. 57-5yrs	— A 1	57
2	— Sk	E. Hall	44	Milfrd	1842	E. Hall				56
3	— Sr	J. Lowery	85	Hull	1837	E. Gibson	Hull	Hull. Coast'r	10 A 1	4
✠4	— S r.&YM.56 overp	Raisb'ck	1275	St. Jhn	1853	J. Miller	London	Liv. Austral	4	56
5	— Bg	Wrdswrth	89	Wkgtn	1830	Little				55
6	Bee's Wing Bg	G. Russel	154	Hull	1828	Russel & C				56
7	Beech'r Stowe Bk r.&YM.57	Jack	346	Sndrld	1853	G. Avery	NShilds	Brs.	8 A 1	57
8	Beechworth S r.&YM.57 overp	W. Frain	1266	U Sttts O & P.P.	1856	Willis & C.	Liverp'l	Crk. C.G.H.	7 A 1	57
9	Beejapore S r. YM. & pts. 58o	Drenning	1347	St. Jhn	1851	Willis & C.	Liverp'l	Liv. Austral	6 A 1	5
100	Beemah S r.&YM.58c.f.	J. Pickrnell	1021	Dndee	1855	Willis & C.	Liverp'l	Liv. China	11 A 1	1

No.	Ships.	Masters.	Tons.	BUILD.		Owners.	Port belonging to.	Destined Voyage.	Classification.	
				Where.	When.				No. Years first assigned.	Character for Hull & Stores.
101	Beeston Castle Sr. Y.M. & pts. 58	R. Corney pt I. B.	1005	Mrmci <i>B. Tam.</i>	1857 <i>O&P</i>	Willis & C <i>P. w. r. & s. 58</i>	Liverp'l	Liv. India	7	A 1
2	Beethoven Bk f. & Y.M. 57	J. Copp	291 331	Livrp'l	1841	W. Wilson	Liverp'l	Liv. S. Amer Rest. 53—	10	A 1
3	Belford Sr pt I. B.	A Nichlson	134 95	Dndee	1854	W. Nicoll	Dundee	Dun. Coastr	8	A 1
4	Belgique Bg Y.M. 57	G Douwes	280	Antwp	1857	Kemna &	Antwrp	Blg. S Amer	7	A 1
5	— Scw S (Iron)	Frantzen MC. 56	2190 1849	Amstd AP. 350	1855 H.	Belg Trns S. N. Co.	Antwrp	Sou. N. York <i>4 Blk Hds</i>	—	A 1
6	Belinda Bn I. B.	Youlton	180	P. E. Isl <i>B. Bh. A. S. C.</i>	1856	Gallican & <i>Maple</i>	Jersey	Jer. Coaster	4	A 1
7	Belisama Bk C. 55	J. Chisam	375 398	Sndrld	1853	J. Norman	Liverp'l	Sld. London	8	A 1
8	Belize Sw	J. Smith	217	Sndrld Srprs 48	1835 & 57	Gordon	Sndrld	Dov. Collier	7	A 1
9	Bell Bk Y.M. & ptr. 56	W. Mabin	345 367	Sndrld Srprs 48	1845 n. d.	Hutchngs & Srprs 56	Tgnmth	Tgn. Cont. 56—	11	A 1
110	— Bg Y.M. 55	M'Kenn'y	162	Mryp't Srprs 57	1799	Wh'lwright	Whitvn	Brs. W. Inds Rest. 49—	—	A 1
1	— & Mary Sr	JTorr'nce	68	Garmh	1849	TM'Caig		7 yrs. Cont. 56—	2	4
2	Bella Bg f. & Z. 57 I. B.	J. Hunter	232	P. E. Isl <i>S. B. Bh.</i>	1857 <i>J. P. & Maple</i>	Redish &	Liverp'l	Liv. Sisal	4	A 1
3	— Donna Bk f. & Y.M. 58	Hughes	401 408	Sndrld Srprs 58	1853	J. How	Bristol	Sws. Coqim	9	A 1
4	— Bg Z. 56 I. B.	J. Brewer	216	P. E. Isl <i>B. & S.</i>	1855 Drp.	W. Taylor	Newprt	Cff. France	4	A 1
5	— Marina S Y.M. & ptr. 54	Barr	480	Mryp't 564 Srprs 49	1840 w. r. & s. 54		Liverp'l	Liv. Ceylon	12	—
6	Bellaire S f. & Y.M. 57	Swainson	525 609	Livrp'l Srprs 57	1845	Jacob & C.	Liverp'l	Mil. Cont. 57—	12	A 1
7	Bellcarrigg S f. & Y.M. 57 overp	J. Beaton t. I. B.	811 909	Queb'c w. r. & s.	1851 56 Dr	M'Will'm p. & Srprs 56	Liverp'l	Liv. India S. S. 57—	6	A 1
8	Belle Sr pt I. B.	J. Knight	69 59	Plym'h	1839	Seaton & c	Padst'w	Fal. Coaster Rest. 50—	10	—
9	— Sr Y.M. 57	W. Lee	226	Ipsw'h len. 57	1837	J. Robens	Wymth	Bng. S Amer Rest. 57—	12	A 1
120	— Bg f. & Y.M. 58 c. f.	R. Palfrey	178	Livrp'l	1853	Ridley & C	Liverp'l	Liv.	13	A 1
1	— Bk	J. Profit	283 320	Shi'lds lrp. 49 n. d.	1840	Norway & p. & Srprs 51	Padst'w	Pad. Queb'c & Srprs 58	7	A 1
2	— Bg I. B.	Thomps'n	198	Wh'tby	1858	Trnbull &	Whitby	Hpl. Baltic	7	A 1
3	— Alliance S f. & C. 56 c. f.		699	Sndrld Drp. 56	1855	Richrds'n	Glasg'w	Cly. Maurits	13	A 1
4	— Francaise Bn f. & Y.M. 56	overpt I. B.	160	Mrmci <i>B. H. P.</i>	1854	Evans P. & S.	Liverp'l	Liv.	7	A 1
125	— Poule Bk f. & Y.M. 56 overp	Brownrgg t. I. B.	334	NBrns <i>Tam. B. & RP</i>	1856	Bartlett & w. f. & s. 56	Liverp'l	Liv. S. Amer	7	A 1

No.	Ships.	Masters.	Tons.	BUILD.		Owners.	Port belonging to.	Destined Voyage.	Classification.	
				Where.	When.				No. Years first assigned.	Character for Hull & Stores.
126	Belle of Devon	C. Hooper	196	Tpsham	1857	Hooper &	Plymth	Liv.	13	A 1
✠7	— of the Ocean	Cmmings	647	Mrmci	1857	Hutchesn	Mirmci	Liv. Mrmci.	7	A 1
8	Bellona	Nannrsad	327	Nrw'y	1849	Eitzen				4
9	—	S T. Stanton	368	Grn'ck	1838	Duff & Co.				56
130	—	S J. Terry	749	Sndrld	1855	J. Allan	London	Lon.	13	A 1
✠1	—	B Williams	187	Bnstpl	1848	Gething	Newprt	Npt. Medit.	12	A 1
2	Bells	Sw G. Davis	194	Nwcastl	1852	Dunn & C.	Blyth	Sws. Medit.	8	A 1
3	Bellwether	Sw C Claxton	146	Sndrld	1851	Claxton	Sndrlnd	Sld. Baltic	8	A 1
✠4	Belmont	S R. Grant	945	St. Jhn	1856	Wiggins	St. John	Liv. Caldera	7	A 1
5	—	Bg W. Legg	188	Grnc'k	1842	Roberts'n	Stocktn	Stk. Blk. Sea	8	A 1
6	Beloochee	S A. Miller	967	St. Jhn	1850	Sinclair	Belfast	Liv. India	6	A 1
7	Belsay Castle	Sw pt I. B. Simpsons	239	Sndrld	1839	Scott & Co	Sndrlnd	Sld. Baltic	7	A 1
8	Belsize	Bk R. Winter	381	Alloa	1858	D Thom's	London	All. Maurits	7	A 1
9	Belt	Sr H. Owens	82	N Brns	1846	Owens & C				4
140	—	Sr C. Quene	82	N. Sco.	1851	Beck with	Dougl's	I. M. Coast'r	4	A 1
1	Belvidera	Sr Edmonds	113	Yrmth	1849	Branf'rd &	Yarmth	Yar. Coaster	11	A 1
2	Belvidere		121	len. 53						56
✠3	—	Bk Weathrly	483	Sndrld	1856	Greenw'll	Sndrlnd	Sld. Ceylon	9	A 1
4	Ben Muick	& YM 57ovrpt I. B.	306	Abrdn	1848	Falcon'r &	London	Lon.	8	A 1
5	— Nevis	S WHerron	1163	St. Jhn	1852	Farnw'rth	Liverp'l	Liv. Austral	6	A 1
✠6	— Venue	Bk G. Brown	415	Kncdn	1856	Wright &	London	Lth. Austral	8	A 1
7	Benachie	Bg A. Hurry	145	Abrdn	1857	G. Milne	Aberdn	Abn.	7	A 1
8	Benares	Bk HTougell	450	Leith	1840	D. Dymes	Madras	Lan. India	12	A 1
✠9	Benclough	Bk Thomson	352	Alloa	1853	Thomsn &	Alloa	Lon Maurits	9	A 1
150	Bencoolen	S W. Scolly	1415	St. Jhn	1855	E. Bates	Liverp'l	Liv. India	7	A 1
✠	—	pt I. B.		Tam. B.		O & P	P. w. ptr. & s.			56

No.	Ships.	Masters.	Tons.	BUILD.		Owners.	Port belonging to.	Destined Voyage.	Classification.	
				Where.	When.				No. Years first assigned.	Character for Hull & Stores.
151	Bengal S f. & Y.M. 56	J. Clark	800	Dndee	1854	A Edwrds	Dundee	Lon.	9 A 1	56
2	— S f. & Y.M. 57	H. Oats	470	Dmbtn	1845	Smith & C.	London	Lon.	10 A 1	57
3	— Bk Y.M. 56	W Som'rfiled	667	Sndrld	1851	W. Brass	London	Lon. V.D.L.	12 A 1	56
4	Benjamin Boyd Bg Y.M. lm	SNicholas	131	Sydn'y	1845	MWhtwll	Bristol	Brs. Medit.	8 A 1	57
5	— Buck Greene Bk f. & Y.M. 57	Grierson	544	Cowes	1846	BlythS&c	London	LonMaurits	12 A 1	57
6	— Scott Bn	Pavey	120	Wells	1839	Pavey				56
7	Benledi S pt I. B.	M Kenzie	632	N Brns	1856	Ritchie &	Liverp'l	Liv. Quebec	6 A 1	57
8	Bentincck Bk f. & Y.M. 57 c. f.	Flanagan	387	Brdprt	1849	WProwse	Liverp'l	Liv. S. Amer	13 A 1	57
9	Beraza Bk	W Doughty	299	Mrmci	1846	Hopper &	Sndrld	Liv. Gibrtr S.S. 57—4yrs	7 A 1	2
160	Berbice S f. & Y.M. 57 c. f.	A Dunlop	632	Dmbtn	1857	J. Kerr	Gren'ck	Cly. Austral	10 A 1	57
1	— Bk Y.M. 54 overpt I. B.	E. Thorpe	283	Livrpl	1831	James & S.	Liverp'l	Liv. W. Inds Rest. 51—	— A 1	8 54
2	Berdinkha Sw f. & Y.M. 57	G. Page	250	Sndrld	1853	Marwood	Whitby	Lon. C. G. H	8 A 1	57
3	Berdiansk Packet Bk f. & Y	A. Neuts	353	Elbing	1843	Verbist &	Antwrp	Lon. Blk Sea	— A 1	2
4	Berengaria Bk c. f.	M. 58 overpt I. B. P. Kidd	421	Sndrld	1857	L. Harker	London	Sld. China	9 A 1	57
5	Bergen Stm (Iron)	Hopstock	214	Nwcstl	1852	Bergen Stm. Co.				56
6	Bergmann Bk f. & Y.M. 56	J. Hudson	360	Brdprt	1846	Prowse &	Liverp'l	Sws. S. Amer	12 A 1	56
7	Berhampore S f. & Y.M. 57	T. Smith	543	Hull	1845	E. Gibson	Hull	Lon.	12 A 1	57
8	Berkshire Bk	Hinson	587	Sndrld	1836	Toulmn &		Cont. 57—	4 57	56
9	Berlin Bk	J. Litt	220	N Brns	1849	Litt & Co.				55
170	— Sew Stm (protem.) (Iron)	MC. 58	210	Paisly	1858	Blackw'd	Glasg'w	Cly.	9 A 1	3
1	Bermordsey Bk f. & s. 52 Y	Beerling	445	Whitby	1841	Wilson & c	London	Lon. Austral	10 A 1	57
2	Bermuda Sw pt I. B.	J. Hall	222	Sndrld	1857	G. Walton	Sndrld	Sld. Baltic	8 A 1	57
3	Bernicia Bk Y.M. 54	J. Jermain	471	Sndrld	1848	Pirie & Co.	London	Lon. Hbt Tn	12 A 1	54
4	— Bn Z. 55 pt I. B.	J. M' Grievy	125	Sndrld	1848	Wilkins'n	Marypt	Hul. Medit.	7	56
175	Bertha Sr I. B.	H. Hill	87	Rncrn	1857	Johnsons	Liverp'l	Liv. Coaster	12 A 1	57

No.	Ships.	Masters.	Tons.	BUILD.		Owners.	Port belonging to.	Destined Voyage.	Classification.	
				Where.	When.				No. Years first assigned.	Character for Hull & Store.
176	Bertha Bk	R. Lelean		Grnsy	1857	Guilbert	Grnsey	Gns.	7	A 1
7	— pt I. B. Sr YM.53	W. Robrts	90	Drtmh nd. & Sr	1836	Weymouth & prs 53	Scilly Drp. 55 Srpr s57	Pnz. Nwfind S.S. 53	11	A 1 57
8	Bertholly Sr	J. Jones	58	Nwp'rt	1837	Graves & c			C. 4	57
✠9	Berwick Sew Sr (Iron)	Farmer	537	Grn'ck AP. 80	1855	Jonass'hn H.	London 2 Bk Hds	Lon.	9	A 1 55
180	—Packet Sk	PCampbl	52	Brwck nd. 361r	1826	A Chshlm p. 36 & 55	Gren'ck	Cly. Coaster	9	A 1 56
✠1	—Walls S YM. & ptr. 56	JDringtn	632	Berw k Drp. 56	1854	J. Beazley	Liverp'l	Liv.	9	A 1 56
2	Bess Grant Bk	Grayson	341	N. Sco. Srprs 53	1846	Parle & Co	Liverp'l	Sws. Africa S. S. 55—3 yrs.	4	A 1 C. 2
3	Bessie Bg	B. Davies	293	P. E. Isl OBJ. S & C.	1857	Thomas &	Abryst	Liv. Halifax	7	A 1 3
4	— Sw I. B.	J. Finlay	185	Sndrld	1850	Squires &	I. Wight	Sld. Coaster	7	55
5	— Bk pt I. B.	MM'nagl	286	N. Scot B. Y. P.	1854	D. Harris S. & Maple	Halifax	Liv. U. Stats	4	A 1 54
6	—Bent Bg I. B.	T. Murry	135	N. Scot P. B. S.	1854	Murry & C Hk. & O.	Cork	Crk. Coaster	4	A 1 54
✠7	—Searight Bg F. & YM. 54 over	P. Gell	152	N'wprt I. B.	1854	J Searight	C. G. H.	Liv. C. G. H.	10	A 1 56
✠8	—Young Bk F. S. & YM. 56 over	I. B.	348	St. Jhn Tam. B.	1856	Makinnon & P. P.	Glasg'w	Liv. India	7	A 1 56
9	Bessy Bk Z. Im. 55 I. B.	J. Beynon	265	N Brns B. S. & Y. P.	1854	J. Beynon	Milfrd	Glr.	4	A 1 57
190	— Sr I. B.	W. Lewin	72	P. E. Isl	1846	Torrance	D'uglas	Liv. Coaster	4	A 1 57
1	—Jane Sr pt I. B.	JMelh'ish	82	Pt Is ac 60	1850	J Steph'ns	Padstw	Pad. Medit.	13	50
2	Beta Sr	J. Renton	64	Hwd'n	1846	J. Rogrsn				56
✠3	Bethiah Jew- ett S F. YM. & pt	Waters	1103	N Brns Tam. O.	1856	E. Jewett B. & P. P.	N. Brns. w. F. & s. 56	Cly. Austrl.	7	A 1 56
4	Betsey Sr	A Christie	136	Sndrld	1831	Christie &				56
5	— Sw d. pt. 34 pt 36 I. B.	T. Cowans	192	Blyth nd. 36 n.	1812	Winship & rp 49 Srprs 55	Blyth	Bly. Baltic	—	A 1 3
6	— Sr	T. Donald	88	Sndrld	1817	Gray & Co.	Falmth	Fal. Coaster	—	A 1 6
7	— Sk	J. Ferrier	36	Cowes	1802	Ferrier & c				57
8	— Sr I. B.	W. Loyd	88	Cardiff nd. & lrp.	1830	Capt & Co. rs 48, 54 & 56	Cardign	Car. Coaster	9	A 1 57
✠9	— Sw Z. 55 pt I. B.	WMitchll	233	Sndrld	1854	D. Mackie	M'ntrse	Mtr. Baltic	8	A 1 2
200	— Sr pt I. B.	W. Morris	103	Ptmde	1855	Morris & c	Ptmde	Pmd Stettin	10	A 1 55

No.	Ships.	Masters.	Tons.	BUILD.		Owners.	Port belonging to.	Destined Voyage.	Classification.	
				Where.	When.				No. Years first assigned.	Character for Hull & Stores.
201	Betsey Bg pt I. B.	J. Murphy	120	Bidefd nd. & Sr	1832	TMurphy Drp. 53	Holyhd	WhnCoastr	10	—
2	— Bg	O. Owens	129	Cardiff	1811	Edwards				54
3	— Sr I. B.	J. Smorfitt	83	Hull	1850	T. Pratt	Hull	Hul. France	8	A 1
4	— Sr I. B.	N Wheatn	80	Exmth nd. 44 Sr	1832	NWheatn prs 44 & 53 Drp. 55	Brixh'm	Drt. Coaster	10	Æ 1
5	— Hall Bn	Tucker	151	Livrp'l	1833	Ashton &				56
6	— James Sr I. B.	R. Rule	74	P'dstw	1854	Trerise & c	Hayle	St. I. Coast'r	8	A 1
7	Betsy Bk r. & YM. 55	FL'nglois	240	Yrmth len. 51	1833	Howes & c	Liverp'l	Lth. W. Inds Rest. 51—	12	A 1
8	— Sr YM. 53 overpt I. B.	J. Mycock	87	Nwh'n	1849	Russell &	London	Lon. S. Mich	12	A 1
9	Better Luck Still Sr	J. Davitt	67	Nthwk	1825	Seymour				54
210	Betty Sr	JW'lliams	89	Pwlhli	1838	Jones & C.				55
1	Beverley Bk YM. 57	J. Carter	462	Sndrld 478	1854	P. Tindall	London	Lon.	8	A 1
2	Bevis Sr I. B.	M. Tree	81	Selby	1857	Pulleine &	Goole	GooCoaster	11	A 1
3	Bezaleel Sr C. 58	J. Snooks	204	Stnhse nd. 52	1840	Hocking	Plym'th	Ply. C. G. H. Rest. 58—	12	A 1
4	— Sr YM. 55 overpt I. B.	W Vinc'nt	129	Slcmb	1856	Vincent &	Salc'mb	Drt.	12	A 1
5	Bezer Sr YM. 52 overpt I. B.	J. Adams	112	Salc'm Srprs 54	1842	Adams & c	Salc'mb	Drt. Cont. 51—	12	A 1
6	Bhatiah Sr r. & YM. 57	J Stratton	54	Livrp'l	1857	E. Bates	Liverp'l	Liv. India	9	A 1
7	Bijou Sr YM. 57 c. f.	W. Priest	110	Ipsw'h	1851	Glynn & C	Liverp'l	Liv. Azores	13	A 1
8	Bilboa Sw ptd.—	W. Elder	186	Hull Irp. 35 n	1785	Jobling & S	Sluice	Bly. Coaster	—	Æ 1
9	Billow Sr YM. 55 overpt I. B.	WDgdale	145	RDart	1855	SFox & Co	Brixhm	Drt. M'deira	12	A 1
220	— Sr	J. Devereux	82	NBrns	1836	A. Whitty				55
1	— Sr Z. 57 overpt I. B.	Fishwick	113	Apld'r len. 49	1837	Capt. & Co	Bidefrd	Bid.	12	A 1
2	— Sr pt I. B.	P. Spray	122	Pdstw	1853	Poole & Co	Padstw	Pad. Coast'r	10	A 1
3	— Sr I. B.	H. Walker	99	Selby	1851	H. Walker	Boston	Npt. Coaster	10	A 1
4	— Queen Bk r & YM. 56 overpt I. B.	WThoms'n	265	Arbrth 214	1851	J Simpson	Banff	Bnf. Nwctl	9	A 1
225	Biobio S r & YM. 56 overpt I. B.	Crosby	758	St. Jhn Tam. P.	1854	J. Ewing O & B	Liverp'l	Lon. China	7	A 1

B

No.	Ships.	Masters.	Tons.	BUILD.		Owners.	Port belonging to.	Destined Voyage.	Classification.	
				Where.	When.				No. Years first assigned.	Character for Hull & Store.
226	Birch Grove	H. Durant	518	Sndrld	1856	S & J Pegg	London	Lon. China	13	A 1
✠ 7	Birkby Bg f. Y.M. & pts. 54	c.f. TThmpsn	324	Wrktn nd. & lrp.	1825	Turnb'll & Sds & Srprs 5	Glasg'w	Cly. W. Inds	—	A 1 57
8	Birmingham pts. 52 f. & Y.M. 54	M'Kirdy overpt I. B.	1001	Queb'c O Hk. E	1851	Oxley w. f. & s. 52	Liverp'l	Lon.	6	A 1
9	Bittern Scw Stm (Iron)	R Holl'nd MC. 56	1030 664	Cork 140 HP.	1856	Crk. Stm. Ship. Co.	Cork	Crk. Coaster	9	A 1
230	— Bk	J. Murch	423	Sndrld	1855	Snowball	Sndrld	Lon.	10	A 1
1	Black Agnes Sr I. B.	W. Smith	58	N. Sco. B. & S.	1855	Barclay & Dunbar	Dunbar	Lth. Coaster	4	A 1
✠ 2	— Boy Scw Stm (Iron)	MC. 57	66	Grn'ck 15 HP.	1857	Curtis & C.	London	Cly. Coaster	9	A 1
3	— Cat Sr Y.M. 57	Frances	145	Hstngs	1837	Frances	London	Bid. Medit. Rest. 57—	12	A 1
✠ 4	— Sr pt I. B.	Wilcox	128	Exeter	1857	Mansfield	Tgnmth	Exr. Coaster	12	A 1
5	— Duck Bk f. & Y.M. 58 overpt	D. Jones I. B.	252	N Brns B. S. & Tam.	1856	Mntgmry	Liverp'l	Liv. Medit.	4	A 1
6	— Eagle Stm Y.M. 53	J Buchn'n MC. 52	41	Shi'lds Cl. 50 H P.	1852	Buchanan	Glasg'w	Cly. Austral	7	A 1
7	— Eyed Susan En f. & Z. 57	Cllingwood	148	Mrypt len. 46 S rprs 5 3	1833	T. Elliot	Wymth	Poo. Rest. 46—6 yrs.	9	A 1 57
8	— Friar Bk Y.M. & ptr. 56	J.P. Nwby	524	Sndrld Drp. 56	1848	Gr'enwell	London	Lon. India	10	A 1
9	— Nymph Bk	Butterfld	301	Sndrld	1834	Sundius				55
240	— Prince Bk Y.M. 54	H. Crowe	298	Mrypt ptnd. 51	1838	Clint & Co.	Liverp'l	Liv. S. Amer Rest. 54—	12	A 1
✠ 1	— Bg	C. Mitchll	251	C. Brtn	1842	Dunn & Co	Shields	Shl. London S.S. 54—4 yrs Rest. 47—	4	—
✠ 2	— Scw (Iron)	Kenyard	502	Livrpl' 405 AP70H	1854	Gen I Scw Col. Co.	London	Lon. Collier	—	A 1
✠ 3	Blackburne Sr I. B.	Douglas	132	Prestn	1856	J. Dean	Preston	Liv. Coaster	8	A 1
✠ 4	— S f. & Y.M. 58 c.f.	A Dougl's	959	Wrktn 978	1854	Potter & C	Liverp'l	Lon. India	14	A 1
5	Blackness Bk	Lancem'n	266	Dndee	1835	Milne & C.				56
6	Blackwall S Y.M. 56 c.f.	M'Kerlie	710	Londu 838	1850	R. Green	London	Lon. Austral.	13	A 1
7	Blakely Bk	D. Halliwell	314	Hull	1833	Weathrbrn				56
8	Blanch Bk f. & s. 52 f. & Z. 56	G. Barry pt I. B.	411	N Brns Srprs 54	1849	Scott & Co	Cork	Crk. Quebec S.S. 54—4 Yrs	4	A 1 4
9	— Sr I. B.	Veale	103	Bidefd 82 nd. 48 Sr	1838	Short & Co prs 50, 55 & 57	St. Ives	St. I. Coaster	11	A 1 57
250	— S	W. White	620	C. Bret. 794	1850	Wright &				55

No.	Ships.	Masters.	Tons.	BUILD.		Owners.	Port belonging to.	Destined Voyage.	No. Years first assigned.	Classification.	
				Where.	When.					Character for Hull & Stores.	
251	Blanche Bg F. & Y.M. 56		183	LHmp	1844	Walker &	Liverp ^l	Liv.	12	A	1
			188	Srprs	57			Cont. 56—	4		57
2	Bk F. & Y.M. 55	J. Shaw	319	Sndrld	1845	Thomps'n	London	Shl.S. Amer	10	A	1
			360	Srprs	55			Cont. 55—	3		55
3	Blazer Stm (Iron)	P. Jarvins MC.56	337	Gl'sgw	1856	LivrplTug Co.	Liverp ^l	Cly. Liverpl	9	A	1
			212	150HP.			6BlkHds				56
4	Blencathra Bk F. & Y.M. 56c.f.	Yeo	466	Wkgtm	1857	Lamport	Liverp ^l	Wrk.S. Amr	13	A	1
											57
5	Bleng Bk F. & Y.M. 56 C. T.	P. Harris	205	Whtvn	1841	Palmer &	Liverp ^l	Liv. Aden	12		
			231					C. 4	4		57
6	Blenheim S F. & Y.M. 57	Shanks	689	SShlds	1845	D Dunbar	London	Lon.	12	A	1
			808	Srprs	57			Cont. 57—	4		57
7	Bk F. & Y.M. 56	Urquhart	425	Sndrld	1853	A. Strong	N Shlds	Lon.	8	A	1
			456	Drp.	56						57
8	Blervie Castle S F. & Y.M. 57	M Hardy	616	Emwh	1857	D Dunbar	London	Lon. China	12	A	1
											57
9	Blonde Bk F. & Z. 56 I. B.	Earnfred	408	P.E. Isl	1854	Merriman	Hull	Liv. Medit.	4	A	1
				B.S. & Y.P.							56
260	Sr Y.M. 55	J Malliard	108	Jersey	1851	Deslandes	Jersey	Jer. St. Mich	8	A	1
											55
1	Blondine Bg F. & Y.M. 56 I. B.	Edkins	246	P.E. Isl	1853	Tobin & S.	Liverp ^l	Liv. Africa	4		
				B. S & P. Dr	p. 54 & 56						1
2	Bloomer Sw Y.M. & ptr. 57	Spence	187	Nrthm	1857	Hamilton	London	Lon. Africa	10	A	1
											57
3	S F. & Y.M. 54 overpt	J. Evans I. B.	780	St. Jhn	1851	Steel & Co.	Liverp ^l	Liv.	6		
			887	Hk B.P	P & O	Drp. 56					56
4	Bloreng Bk F. & Y.M. 57	Laing	364	Nwprt	1837	Gardner &	Liverp ^l	Liv.	11	A	1
			386	Drp. & Srprs	57	w. ptr. & s. 57		Rest. 55—	7		57
5	Blossom Sw F. & Y.M. 57 pt I. B.	WMorg'n	271	Dndee	1852	Buist & Co	Dundee	DunBlk Sea	9	A	1
			264	Drp. 56	Srprs 57						57
6	Blue Bell Bg I. B.	E. Poole	198	Shrh m	1854	R. Penney	Shorhm	Shm.	6	A	1
				O. & RP							4
7	Jacket Sr F. & Y.M. 55 pt I. B.	D. Brown	140	Cork	1854	D. Brown	London	Liv. Coaster	7	A	1
				O. Lh & RP.							55
8	Bg Y.M. 54	Holyman	201	Nrthm	1854	Holy m n &	Shmptn	Sou.	8	A	1
				O. & PP							54
9	Jay Bk F. Y.M. & pts. 55	G. Ritchie verpt I. B.	473	N Brns	1854	G Thomas	St. John	Brs.	7	A	1
			419	Tam. B. & PP.	w. f. & s. 55						55
270	Rock S F. & Y.M. 57 overpt	J. Pollock I. B.	666	N Brns	1856	L. Miller	London	Liv. Aden	7	A	1
				B. Tam. O. & PP.	w. f. & s. 57						57
1	Vein Sr pt I. B.	J. Watkins	87	PtMdc	1838	Watkns &	PtMdc	Pmd Coast r	10	A	1
			lrp. 49	nd	52	Srprs 52 & 54	Drp. 55	S.S. 63	C. 3		57
2	Blundell Bk	A Lumley	573	M'lmn	1839	Wilson & c					56
3	Blyth Sw F. & Z. 52 pt I. B.	W Farrow	174	Blyth	1846	Bowman	Blyth	Bly. Medit.	8		
				pt F. Clamps	5	5 Srprs 55					C. 3
4	Boadicea Bk F. & Y.M. 54	A. Allan	310	Sndrld	1845	Dunlop &	Gren'ck	Cly. W. Ind.	10	A	1
			346	Srprs	56			Cont. 55—	3		4
275	Boanerges S F. & Y.M. & pts 57	WSkeene overpt I. B.	1237	N Brns	1856	Horton &	London	Liv. Austral	5	A	1
				Tam. B. E. S.		C. & P. Drp.	57 w. & TS	dsr. & d. 57			57

No.	Ships.	Masters.	Tons.	BUILD.		Owners.	Port belonging to.	Destined Voyage.	Classification.	
				Where.	When.				No. Years first assigned.	Character for Hull & Stores
276	Bæotia Scw ✠ Bk (Iron)	Harem MC.56	951 646	Shi'ds AP140	1855 H.	Papayanni	Liverp'l 6Blk Hds	Liv. Blk. Sea	9 A 1	57
✠7	Bogota S (Iron)	W. Hewitt	383	Prestn	1857	Blythe & C	Liverp'l 2Blk Hds	Liv.	12 A 1	57
8	Bohemian Girl Sr YM.57	Short	125	Wtfrd	1843	Hain	St. Ives	St. I. Coastr Rest. 57—	10 A 1	7 57
✠9	Bolden Lawn S F. & YM.58c.f.	Milbanke	551	Sndrld	1858	Tweddell	Shields	Sld. China	11 A 1	4
280	Bolderaa Scw (Iron)	B. Moore MC.58	534 443	Hull AP.70	1858 H	Norwood	Hull 4Blk Hds	Hul. Baltic	9 A 1	3
1	Boldon Sw I. B.	Htchcock	206	Sndrld	1837	Oxley & C.	Lynn	Lyn.	8 Æ 1	57
2	Bolina Bk F & YM.57	Anderson	451 418	Gr'nvil	1854	R. Girvin	Liverp'l	Liv. S. Amer	9 A 1	57
3	— Bn pt I. B.	O'Neill	157	St. Jhn B & Hk	1855	Carvill &	Newry	Nry.	5 A 1	57
4	— Sr YM.53	J. Vautier	100	Jersey 80 len. 45pt.	1837	E. LeFeuvr Srprs 56	Jersey	Jer. N Amer Rest. 45—	6 Æ 1	4 4
5	Bolivar Bk	G. Scott	303	M'ntrs	1826	J. Borrie				56
6	— Bg YM. & ptr. 58 over	J. Watson pt I. B.	197	Abrdn	1858	Aiken & C	Aberdn	Abn. WInds	9 A 1	5
✠7	Bolivia S YM.57c.f.	J. Johnson	412	Whtvn	1857	Nicholsn	Liverp'l	Whn S Amer	13 A 1	57
8	Bolton Sw pt I. B.	Frost	284	Nwestl	1836	Lotinga & Drp. 56	Sndrldnd	Sld. Baltic	6 Æ 1	C. 2 57
✠9	Bomarsund S ptr. & s. 55 F. & Y	Burnet M. 57 pt I. B.	660 672	Queb'c Tam. O. E. &	1854	Leech & C.	Liverp'l	Liv. S. Amer	7 A 1	57
290	Bombay S d. 22 YM 54 pt I. B.	F. Flamank	1280	Bombay	1809	S. W. ptr. & s. 55 D Dunbar	London	Lon. India S.S. 51	— Æ 1	57
✠1	— Castle Scw Bk (Iron)	G. Taylor MC.57	836 565	Nwestl A. P. 150	1857	Bombay Stm. Nav. Co	Bmbay 5Blk Hds	Nwc. India	6 A 1	57
2	— Packet Bk F. & YM.55	W. Dalton	425	Chepst	1833	D Carigan	Liverp'l	Wtf. Quebc Rest. 43— Syr. S.S. 55	11 Æ 1	C. 3 4
3	Bomersund Bkr. & Z. 55 I. B.		517	P. E. Isl	1854	Pope & Co.	Liverp'l	Liv.	4 A 1	55
✠4	Bon Accord Bk YM.57	Colville	289	Abrdn	1857	G. Gray	Aberdn	Abn. Alg By	7 A 1	57
5	Bona Dea Bk F. Z. & pts. 57 I. B.	Heagarty	565	N. Scot Nd. & lrp. 57	1841	J Wheeler	Cork	Crk. S.S. 57—4 yrs	— Æ 1	57
6	— Fide Bg YM. lm. 56 over	E. Frank pt I. B.	235	Whtby	1846	Smith & C.	Whitby	Wtb. Baltic Cont. 56—	10 A 1	3 57
✠7	Bonadena S F & YM. 56 over		596	Brns	1855	J. Baynon	Newprt	Liv.	7 A 1	56
8	Bonanza Bk F. & YM. 55 over	G. Dall pt I. B.	304	Mntr's Drp. 50	1847	Burnett & Srprs 55	Dundee	Dun. Cont. 55—	8 A 1	3 55
✠9	Bonaventures pt YM. 57 I. B.	J. Wilkie	1055 1125	Queb'c O. & E.	1853	Houghton Drp. 54 w. pt	Liverp'l F. & s. 55	Liv.	7 A 1	57
300	Bondicar Bk F. & Z. 53 over	R. Martin pt I. B.	394	Blyth	1849	Davison &	Blyth	Shl. Medit.	8	53

No.	Ships.	Masters.	Tons.	BUILD.		Owners.	Port belonging to.	Destined Voyage.	Classification.	
				Where.	When.				No. Years first assigned.	Character for Hull & Stores.
301	Bonita Bk r.&YM.57	Connell	398	Abrdn	1848	Vining&C	Liverp'l	Liv.Pernam Cont.57—	9 A 1	3 57
2	— Sr YM.51overptI.	Matthews	88	Tgnmh	1851	Matthews	Torqu'y	Tgn. Medit	10 A 1	52
3	Bonnie Dun- dee Bk YM.55	overptI. B.	370	Dndee	1855	Fyffe & Co	Dundee	Liv. Maurits	7 A 1	56
4	Bonsall S r.&YM.57overpt	I. B.	988	N Brns	1856	Cannon S	St. John	Liv.	6 A 1	57
5	Boomerang Bn	RSmpson	120	Girvan	1852	A. Brown	Glasg'w	Cly. Austral	12 A 1	52
6	— Sw YM.56overptI.	G. Young	238	Dndee	1854	JDeuchrs	Dundee	Liv.	7 A 1	57
7	Bordeaux Bg	J. Gibson	194	Nwcstl	1841	GShotton				56
8	Borderer Bk r.&YM.55	J. Alexand	421	Sndrld	1845	J. Willis	London	Lon.	12	55
9	Borelia Bk ptI. B.	J. Kevan	477	N.Scot	1857	Marshall	Wigton	Liv. Queb'c	4 A 1	3
310	Borland Bg r.&YM.56ptI.	Le Cout'ur	141	Rncrn	1855	Wylde&C	Liverp'l	Liv. S. Amr.	12 A 1	56
1	Borneo Bk r.&YM.56	D. Nichol	381	Sndrld	1846	Martin & c	Gren'ck	Cly. Singapr	12 A 1	56
2	Borussia Scw Stm (Iron)	Christ'nsn MC.55	354	Hull	1855	Hrbg & Eng Stm NavCo.	Harbrg	Hul. Harbg.	12 A 1	3
3	Boscarne Sr r.&Z.53	M. Lellan	73	Livrpl	1852	Baines&C	Liverp'l	Liv. Austral	—	53
4	Boscoppa Sr	Thomas	77	Fowey	1842	Thomas	Padstw	Fal. Coaster	10	1
5	Bosphorus S r.&YM.55overpt	J. Bogart	1346	St. Jhn	1855	Rathbone	Liverp'l	Liv. U. Stats	7 A 1	55
6	— Bk YM.57	Doughty	350	Sndrld	1851	Newton&	Sndrld	Sld. C'qmb	8 A 1	57
7	— Bk r.&YM.57overpt	G. Gray	332	Dndee	1851	AEdward	Dundee	Lon.	8 A 1	57
8	— Sr YM.55pt57	Pender	233	Scilly	1840	Tregrth'n	Scilly	Lon. Bayres	12	57
9	Boston Sr I. B.	Hauralty	77	N Brns	1854	J. Carvill	Newry	Nry Coaster	4 A 1	55
320	Bosworth S r.&YM.57c.f.	Turnbull	611	Sndrld	1855	T. Blair	Sndrld	Lon.	9 A 1	57
1	Bounty Bg ptI. B.	Jefferson	168	Whitby	1849	G. Smales	Whitby	Wtb. Tees	8	49
2	Bowes Bg s.58ptI. B.	J. Ellwood	246	Wrktn	1808	Holliday	Wrkgtn	Wrk. N Amr	—	5
3	Boxer Bg I. B.	W. Sadler	229	P. E. Isl	1856	Heath & C	Clichstr	Ips.	4 A 1	57
4	Boyne Bg	J. Bruster	148	Grn'ck	1832	W Burnyeal	Whitvn	Lan. Coaster	9 A 1	1
325	— S	W. Sabiston	620	Calcut	1817	Sabiston				55

No.	Ships,	Masters.	Tons.	BUILD.		Owners.	Port belonging to.	Destined Voyage.	Classification.	
				Where.	When.				No. Years first assigned.	Character for Hull & Stores.
326	Boz Sr	G. Wright	75	Plymh	1841	Swann & C				56
			54							10 A 1
7	Brackenholme Sr	J. Holdridge	115	Hwdn	1857	J. Banks	Goole	Goo Coaster	10	A 1
8	Brackley Sr	W. Shaw	88	Rncrn	1854	Brundrit	Liverp'l	Liv. Coaster	8	A 1
9	Bradore Sr	E. Vautier	109	Jersey	1850	LeFeuvre	Jersey	Jer. Medit.	8	A 1
			84							56
330	Braemar Bk	G. Harris	325	Mlm'n	1838	Taylor & C	Liverp'l	Liv. S. Amer	12	A 1
								Rest. 57—	8	57
1	Braes of Enzie Sr	W. Reid	65	Ptgrdn	1856	W. Reid	Ptgrdn	Abn. Baltic	5	A 1
										57
2	—o' Moray Sr	J. Brander	149	Lsim'th	1854	J. Brander	Lsim'th	Liv.	5	A 1
			101							57
3	Braganza Sr (Iron)	W. Birch	507	Gl'sgw	1856	Bibby & C.	Liverp'l	Liv. Oporto	12	A 1
			400					4 BlkHds		57
4	— S	E. Neilson	400	Whtvn	1851	Nicholson	Liverp'l	Liv. S. Amer	13	A 1
			398							3
5	Brahan Castle Sr	J. Jenkins	109	Sndrld	1852	M. Kenzie	Lsim'th	Stk. Coaster	8	A 1
										56
6	Brahma (Iron)	E. Wueff	406	Nwcstl	1857	Schielder	H'mbrg	NwcHmbrg	9	A 1
								2 BlkHds		57
7	Brml'y Moore Sr	R. Williams	882	Cnada	1856	W. Owens	Cnrnrvn	Brs. Callao	7	A 1
										2
8	Branch Sr	W. Branch	120	Yrmth	1857	W. Branch	Yarmth	Yar. Spain	11	A 1
										57
9	— Sw	Burkitt	177	Sndrld	1848	Gray & Co.	Sndrld	Sld. Baltic	7	
										C. 2 56
340	Branscombe Bk	E. Croft	412	Sndrld	1850	A. Stoddrt	Brdgwr	Liv. S. Amer	10	A 1
			481							1
1	Bransty Sr	J. Nulty	99	Whtvn	1832	J. Wood	Whitvn	WhnCoast'r	—	A 1
								S. S. 50—5yrs		57
2	Bravo Bg	R. Cound'n	342	Yrmth	1836	Ayre	Sndrld	Sld. Namr.	12	A 1
			389					S. S. 52		57
3	Brazil Bk	Croft	467	Rchbt	1857	Holdrnss	Liverp'l	Liv.	4	A 1
										57
4	Brazilian Bg	Newton	209	Stkwh	1842	G. Kidd	Dundee	Liv. Blk Sea	11	
			227							C. 4 53
5	— Bg		168	NBrns	1848	R. Haw'th	Liverp'l	Liv.	—	A 1
								S. S. 56—4yrs		57
6	—Packet Bg	J. Storm	185	Nwcstl	1842	JH. Storm	Whitby	Wtb. Baltic	9	A 1
										C. 3 57
7	Breadalbane Bk	C. Florian	225	CBrt'n	1854	Campbell	CBret'n	Cly. Bayres	4	A 1
										54
8	— Bk	W. Word'n	467	N. Sco.	1849	Stribley &	Padst'w	Sws. Savana	4	A 1
								S. S. 54—4yrs		57
9	Brechin Castle Sr	D. Weir	537	Dmbtn	1857	Trnbull &	Glasg'w	Cly. Singapr	10	A 1
										57
350	Breeze Sw	R. Anjior	165	Annan	1848	Lamp'rt &	Liverp'l	Liv.	7	A 1
								S. S. 57		C. 2 57

No.	Ships.	Masters.	Tons.	BUILD.		Owners.	Port belonging to.	Destined Voyage.	Classification.	
				Where.	When.				No. Years first assigned.	Character for Hull & Stores.
351	Breeze Sr	J. Crevie	95	Petrhd	1850	A. Mitch'l	Aberdn	Sld. Coaster	7	A 1
	pt I.B.			Srprs 57				Cont. 57—	2	57
362	— Sw	T. Dunn	164	Sndrld	1855	Gibson & c	Sndrlnd	Liv. Blk. Sea	8	A 1
	F. & Y.M. 58c.f.			Drp. 58						3
3	— Sr	PKinnear	108	Perth	1854	PKinnear	Perth	Dun. Coastr	6	A 1
	pt I.B.			83 O. & Lh						54
4	— Sr	W. Jones	73	Plymh	1837	R Duncan	Newp'rt	Npt. Coaster	9	Æ 1
	pt I.B.			Srprs 48,	50 & 57				C. 3	57
5	— Bn	J. Rossiter	123	N Brns	1849	R. Allen &	Wexfrd	Wex. Coastr	4	Æ 1
	Z. 57 I.B.			Srprs 52	n Kls n & Srprs 57			S.S. 57—4 Yrs		57
6	Brenda Sr	J. Moodie	67	Strmns	1842	Baikie & C	Kirkwll	Crk. Coastr	—	Æ 1
	pt I.B.			nw. T Sd	s Kl & Srprs 52 Dr			p. 54		57
7	— Bk	J. Saunders	298	Bristol	1840	Pattens &	Gren'ck	Cly. W. Inds	11	A 1
	r. & C. 57			299				Rest. 57—	7	57
8	Brevet S	Main	1750	N Brns	1853	Glen & Co.	Liverp'l	Liv. S. Amer	7	A 1
	F. & Y.M. 56 overp	t. B.	1280	H & P. & B. Dr	p 54 w. r. & s. 56					56
9	Bride Bk	Liddle	470	Sndrld	1851	Temperly &	London	Lon.	11	A 1
	r. & Y.M. 58			554						1
360	— Maid Sr	Le Boutillir	146	Jersey	1851	Deslandes	Jersey	Jer.	8	A 1
	Y.M. 56			127						56
361	— of the	Donald	500	Nwctl	1854	W. Gray	Shields	Liv. India	8	A 1
	Seas S r. & Y.M. 58			516						2
2	Bridgess Sr	J Gregory	101	Dndee	1848	Gregory &	Dundee	Dun. Coastr	7	A 1
	pt I.B.			86 Srprs 56 & 58					C. 2	2
3	Bridget Bn	N Meaney	127	Livrpl	1840	E. Roach	Wexfrd	Wex Coastr	8	A 1
	I.B.			132 no. & drp. 54 wll	hpt O. M. Sr			prs 57 R. 5		57
4	— Sr	G Williams	56	Ptmc	1806	R. Jones	Barmth	Bar. Coastr	—	A 1
	I.B.			len. 47 & 56				Rest. 56—	7	56
365	Bridgetown Bk	P. Crellie	314	N'hvn	1857	Cavan, Br	London	Lon. W. Inds	13	A 1
	Y.M. 57c f.									4
6	Brien Boru Sr	W. Abram	75	Nthwk	1833	Rav'nscrft	Liverp'l	Mil. Coaster	—	Æ 1
	I.B.			Srprs 53	Drp. 57					75
367	Brierley Hill Bk	W Vincnt	520	Sndrld	1858	J & S Pegg	London	Sld.	10	A 1
	r. & Y.M. 58									1
8	Brigand Bn	J. Coysh	124	N'fnd	1841	Clapp & C.	Tgnmth	Tgn. Medit.	4	Æ 1
	Z. 55			nd. 55 Sr	prs 56			S.S. 57—4 yrs		57
9	— Sr	T Duncan	131	Mntrs	1857	Duncan &	Montrs	Mtr. Baltic	7	A 1
	I.B.									57
370	— Scw Stm (Iron)	Primrose	288	Gls'g'w	1848	Sloan & Co				55
1	Brighton Stm (Iron)	Knight	285	Jarrow	1856	H. Maples	London	Shm. Jersey	—	A 1
		MC. 57	180	128 H. P.				5 Blk Hds		57
2	Brilliant Sk	W. Brown	34	Brdprt	1787	MM'rphy				56
3	— Bn	E Bennett	225	London	1832	Tresidder	Truro	Fal. Coaster	—	Æ 1
				pt. nd. & S	rprs 54			Rest. 42—	4	57
4	— Sw	Sch'pm'n	215	Sndrld	1849	Wilkins'n	Hartlp'l	Hpl. Baltic	8	A 1
	pt I.B.			Srprs 48				Cont. 57—	3	4
375	— Bn	J. Johns	77	P.E. Isl	1851	J. Johns	Bidefd	Bid. Coaster	4	A 1
	I.B.			Drp. 54	Srprs 56			S.S. 56—4 yrs	C. 2	56

No.	Ships.	Masters.	Tons.	BUILD.		Owners.	Port belonging to.	Destined Voyage.	Classification.	
				Where.	When.				No. Years first assigned.	Character for Hull&Stores.
376	Brilliant Sw	JManners	180	M'ntrs ptnd. 50	1839	Watts&C 50&55	Blyth	Bly. France	12	Æ1
7	— S	Murray	558	Abrdn	1850	W Duthie	Aberdn	Lon.	C. 4	3
8	— Sw	Nelson	285	Sndrld	1848	T. Kish	Sndrld	Sld. France	8	A 1
	YM.&ptr. 56 ptI. B.		548	Srprs 51	&56 N	Klsn56		Cont. 56—	3	56
9	— Sr	R. Smith	138	Fowey	1848	J. Hicks	Fowey	Lon. Medit.	12	A 1
	YM.56overI. B.									56
380	— Bg	J. Spence	228	SMrys	1855	Long'n &	Liverp'l	Liv.	4	A 1
	f. & Z. 56I. B.		145	N. Scot.	B.S.	YP. & Hk				56
1	Briseis S	J. Adams	1180	St. Jhn.	1852	Adams&c	Glasg'w	Lon.	7	A 1
	f. & YM. 56overptI. B.		1140	HkP.B.	& O.	w. f. & s. 53				57
2	— Bk	J. Care	313	Sndrld	1857	Bamfield	Sndrld	Sld. India	8	A 1
	YM.57									57
3	Brisk Sr	W Barratt	121	London	1831	Banner, B	London	Lon.	12	Æ1
	YM. & ptr. 55pt	YM 57		Srprs 55	Drp. 57		Rest. 45.	7yrs 8.8.55	C. 2	57
4	— Sr	J. Bedford	63	Bidefd	1804	Harding&				56
5	— Sr	G. Cole	91	Nwcest	1837	Tyrer&C	Brixh'm	Drt. Coaster	6	Æ1
	I. B.			O&RP.	nd. 48	pt54Srprs 5	1,52,54 &	58		3
6	Bristol Bg	W. Harris	194	Poole	1839	Lury, Bro.	S'thmtn	LonB Ayres	12	A 1
	YM.52		212					Rest. 52—	8	54
7	— Sr	Knarston	150	U. Stat	1851	Knarstn &	London	Lon. Pt. Phil	6	
	YM. 51ptr. & Y	M. 53		O&PP.						53
8	— Packet Sk	Dought'n	42	Cmthn	1834	Doughten	Aberyst	Abs. Coastr.	10	Æ1
	I. B.			nd. 46 N	K1 50	Srprs50&54			C. 3	2
9	— Sk	Rowlnds	46	Nwprt	1833	Burton &	Newprt	Npt. Coaster	—	Æ1
	I. B.			Srprs 57						57
390	— Sk	J. Tivers	53	Nwprt	1857	Burton &	Newprt	Npt. Coaster	12	A 1
	ptI. B.									57
1	Bristow Bk	J. Harris	383	Livrpl	1854	T Hughes	Liverp'l	Lon. Austrl.	5	A 1
	YM. 56overI. B.		374	<i>Iron frame, plank</i>		<i>T. PP & E. ceiling</i>		<i>YP (B.S.)</i>		56
2	Britain'sPride	J. Kenyon	166	Shrhm	1856	Nckolden	Shorhm	Shm	8	A 1
	Bg			O&PP.						56
3	— Bg	C. Pallot	178	Jersey	1858	le Huguet	Jersey	Jer.	8	A 1
	YM. 58overptI. B.									1
4	Britannia Bg	W. Cable	291	Mntr's	1858	Birnie & C	Mntrse	Mtr. Baltic	8	A 1
	I. B.									4
5	— Sr	S. Carder	99	Exmth	1822	J. Parker	Exeter	Tps. Coaster	—	Æ1
	I. B.			90 len. 37 N	d. & Sr	prsr53	Rest. 37.	6yrs 8.8.53		57
6	— Sw	D. Cargill	204	Arbrth	1851	Cargill & C	Arbr'th	Dun. Baltic	8	A 1
	ptI. B.		188							55
7	— Bg	Cheesman	228	Shrhm	1857	T. Gates	Shorhm	Shm.	9	A 1
	ptI. B.									57
8	— Sr	I. Clayton	98	Grn'ck	1827	Clayton				56
	I. B.		90							56
9	— Bk	Darnell	314	Sndrld	1854	Mackinly	Glasg'w	Liv.	8	A 1
	YM. 56overptI. B.		294							56
400	— Stm	P. Dixon	42	Shi'lds	1852	Pow & Co.	Shields	Shl. Medit.	5	
		MC. 52		60HP.	pt Cl.	O. E. & R. P.				52

No.	Ships.	Masters.	Tons.	BUILD.		Owners.	Port belonging to.	Destined Voyage.	Classification.	
				Where.	When.				No. Years first assigned.	Character for Hull & Stores.
401	Britannia Scw Sr (Iron)	DuMaresy M.C.56	917	London	1856	Spn.&P'rt H. Stm. Co.	London	Lon. Medit.	6 A 1	57
402	— Sr pt I. B.	J. Greive	803 77	AP. 130 Perth	1857	J. Sharp	5 Blk Hds Inverns	Dun. Coastr	7 A 1	57
3	— Sr I. B.	G. Hood	57	Prtsoy	1855	Minty & C	Ports'y	Abn. Baltic	5 A 1	55
4	— Bg	Hutchens'n	154	Garmh	1849	Law & Co.	Aberdn	Bnf. Coaster	6	56
5	Scw Stm (Iron)	C. Jager	365 383	Shi'lds	1848	Elb & Hm Stm. N. Co.			C. 2	56
6	— Sk	J. Jones	31	Crdign	1797	R. Jones				56
407	— Stm Tug pt I. B.	J. Legg M.C.57	82	Shilds	1857	E. Pears'n	Shields	Shl.	7 A 1	57
8	— Bn	Marshall	80	Bidefd	1812	Marshall & Bidefrd		Bid. Coastr	— E 1	57
9	— I. B. Sw	T. Packman	192 169	lrp. 36 Sr Dndee	1845	R. Tosh				55
410	— Sw	Pattie	119	Arbrth	1844	J. Brown				56
411	— Bk r. & YM. 57 c. f.	J. A. Peart	553	Blyth	1855	Dale & Co.	N Shields	Shl. China	9 A 1	57
2	— Sr I. B.	Perriam	91	Pl'mth	1826	Periam & c	Plymth	Npt Coaster	— A 1	57
3	— Sr I. B.	J. Phillips	62	Srprs 54 len. & lr p. 50	1829	Phillips & Drp. 56 & 57	Crmrt'n	Sws Coaster	C. 2	5
4	— S	Pottinger	542 609	N Brns	1840	H Milvain		S.S. 57-4 yrs	— A 1	57
5	— Sw	G. Smith	203 205	Sndrld	1838	Smith & C.				55
6	— S	Stewart	399	Grn'ck	1845	Allan & Co	Glasg'w	Liv. Montrl	10 A 1	5
7	pts 54 YM. & ptr. — Bk	Sykes	449 254	Drp. 48 Yrmth	1827	M'Don'ld	Liverp'l	Liv. S. Amer	3 5 10 A 1	57
8	r. & YM. 57 overp British Bann'r	Taylor	390	len. n.d. & lrp. 52 Srprs 57	1855	B. Ward	N'wcstl	Lon.	C. 3	57
409	— Empire S r. & YM. 57 overp	Richards	1340 1348	N Brns	1854	Bagehot & P. B. O. & Hk w.	B'dgwtr	Liv.	7 A 1	3
420	— Bk r. & YM. 57	Haines	475 546	Sndrld	1848	Hall & Co	London	Lon. Austrl.	9 A 1	57
1	— Bk r. & Z 58	J. Harper	578	Drp. 54 Srprs 57	1839	Young & S	Shields	Shl. Spain	3 57 7 A 1	3
422	— Ensign Bg r. & YM. 57 c. f.	Woodc'k	196	SShlds	1857	Bucknall	London	Cly. S. Amer	C. 2	3
423	— Flag S r. & YM. & pts. 55	W. Johns	1395	N Brns	1855	E. Bates	Liverp'l	Liv. India	7 A 1	55
4	— Isle Bk	Whiteh'd	274	Dmbtn	1838	Ayre & Co	Sndrld	Sld. Quebec	10 A 1	4
425	— King Sw	W. Milne	261	Srprs 52 & 56 Sndrld	1825	J. Soot			C. 3	55

No.	Ships.	Masters.	Tons.	BUILD.		Owners.	Port belonging to.	Destined Voyage.	Classification.	
				Where.	When.				No. Years first assigned.	Character for Hull & Stores
426	British Lady Bg pt.I.B.	J. Evans	190	P.E.Is	1850	Pugsley &	Newprt S.S.57-	Npt.Coaster 5yrs Cont.56-Lon.	6 A 1	2 57
✕7	—Lion YM.56c.f.	S G English	657	Nwcastl	1856	G. Avery	Shields		10 A 1	57
✕8	— F.&YM.57overp	S FHarngrtn t.I.B.	1457	Queb'c 1370	1853	Moore & C & s.54	Liverp'l	Liv.Austral.	7 A 1	57
9	—Maid Bg F.&YM.54overp	J. Hayes t.I.B.	172	N Brns Hk B.S & YP	1854	DBatemn	Liverp'l	Liv.	4 A 1	54
430	—Merchant Bk F.&YM.56cf.	D. Scott	374	Dndee	1856	W.Collier	Dundee	Dun. India	10 A 1	56
✕1	— YM.&ptr.57c.f.	S J. Corgill	913	Abrdn	1857	Duthie & c	Aberdn	Lon.Austral	11 A 1	57
✕2	—Monarch Bk YM.57	Blair	366	Sndrld	1857	Grah'm, jr	Nwcastle	Sld.	8 A 1	57
3	— Bk	G. Smith	310	Nwcastl	1825	Ingle dew				55
✕4	—Oak Sr I.B.	J. Davies	78	Chestr	1855	W Bisht'n	Chester	Chs.Coaster	12 A 1	56
5	—Queen Sr C.57 overpt I.B.	Adams	142	Fowey 111 Srprs 54,	1839	Kersw'll & 55 & 57	Plymth	Ply. S.S.57	9 A 1	57
6	— Sr I.B.	R. Andrsn	37	Berwk lrp.54	1840	Crossman	Berwck	BwkCoaster	— A 1	57
7	— Sr F.&YM.56	F. Duff	105	Scilly Srprs 56	1840	Bluett & C	Scilly	Sil. W.Inds. S.S.56	11 A 1	57
8	— Bk F.&YM.55	J. Galley	314	Sndrld 344 n Klsn & Srprs 55	1846	J. Kelso	Shields	Sld.N.Amer	8	55
9	— Bg	J. Hird	281	SShlds	1840	W. Minto				55
440	— Bk F.&YM.55	Lowther	470	Sndrld 569 len.52	1839	Grindl'y &	Liverp'l	Liv. Rest.52-	9 A 1	6 55
1	— S A Scorgie	rpt I.B.	413	Abrdn	1858	Duthie & c	Aberdn	Abn.C.G.H.	9 A 1	2
2	— Bg Thurston		194	N.Scot	1843	Sayer & C.				56
3	— Bg F.&YM.56	J. Wise	206	Whtvn 218 Srprs 51 & 56	1838	Jefferson	Whitvn	Liv.W.Inds. S.S.56	12 A 1	57
4	—Tar Bg C.Charlsn		383	Sndrld 44 pts K	1824	TForsyth	Shields	Shl. Medit. l & Klsn 54 Sr prs 54 & 58	— A 1	2
5	— Bg pt.f. & d. 44 pt 54	J.Dennison	378	Sndrld 417	1853	J. Dryden	NShlds	Shl. Medit.	8 A 1	55
6	— Bk YM.&ptr.55	Hind	367	Ipswch	1848	Shepherd	London	Lon.	13 A 1	56
✕7	—Trident S F.&YM.57pt I.B.		1555	St.Jhn 1340 Tam. P	1854	P. Magee	Liverp'l	Liv.Austral	7 A 1	57
8	—Yeoman Bk YM 56	J.Warden	387	Sndrld 426 Srprs 56	1846	J.'snowd'n	SShi'lds	Shl.	8	2
9	Britius Bg F.&YM.57	Roberts	219	Flint	1853	Jones & C.	B'maris	Liv.S.Amer	12 A 1	57
450	Briton Bk YM.56	R. Byford (1 Cls.)	344 358	Sndrld	1850	Stevens	Wisbch	Lon.	12 A 1	55

No.	Ships.	Masters.	Tons.	BUILD.		Owners.	Port belonging to.	Destined Voyage.	Classification.	
				Where.	When.				No. Years first assigned.	Character for Hull & Stores.
451	Briton Bg	M'Crnck	85	Mrypt	1838	Jackson				
2	Briton's Pride Bk	Simpson	372	Sndrld	1850	Garland	Arbroth	Liv. Baltic	8 A	1
3	Queen Sr	Bellamy	94	P'dstw	1838	Rosevear &	Bosc'stl	Cly. Coaster	10 A	1
4	Broadwood Sw	TRedford	171	Sndrld	1809	Kell & Co.	Blyth	Bly. France	—	Æ 1
5	Brodrick Sw	T.Hopper	309	Shi'lds	1786	S Hewson	Shields	Shl. London	—	Æ 1
6	Bromleys Bg	A. Strong	231	Thorn	1829	B. Knox	London	Lon.	10	—
7	Bron Eryri Sr	Williams	67	Pwlhli	1844	Williams &	Pwlhli	Pmd Coast'r	C. 3	57
8	Brooking Bg	Summons	205	Drtmh	1852	Brooking	Plym'th	Liv. Nw'nd	12 A	1
9	Brooksby S	E. Wyse	410	Grn'ck	1843	M' Millan	Gren'ck	Cly. Havan	8 A	1
460	Broomielaw S	P. Blyth	518	Queb'c	1856	D. Law	Glasg'w	Cly. V.D.L.	7 A	1
1	Brothers Bn	PBoucher	91	P.E.Isl	1855	T. Grub	W'tford	Wtf. Cadiz	4 A	1
2	— Sw	Cook	224	Sndrld	1829	M. Ligo	Whitby	Sld. London	8 E	1
3	— Bn	A. Day	94	Appldr	1848	Williams	Bidefrd	Bid. Coaster	11 A	1
4	— Bg	WGarr'ck	190	Garmh	1854	Louttit & c	Wick	Liv. S. Amer	7 A	1
5	— Bk		401	O. & Lh	1814	Hill & Co.	London	Lon.	—	—
6	— Sr	J. James	83	SMalo	1844	James & C	Pnznce	Bms Coast'r	—	Æ 1
7	— Bg	J. Kelly	196	St. Jhn	1856	R. Allen &	Wexfrd	Wex Coast'r	7 A	1
8	— Bk	J. Moodie	420	N. Sco.	1847	W. Nicol				
9	— S	A. Noel	407	Grns'y	1841	LeCoute'r	Gurns'y	Lon.	8 A	1
470	— Bk	WPatrick	287	Dndee	1856	Patrick B	Dundee	Lon Alg Bay	8 A	1
1	— Bk	Preston	377	Sndrld	1854	RCrawfrd	Shields	Shl. France	8 A	1
2	— Sr	J. Reekie	88	Perth	1857	Pitblado	Perth	Dun Coast'r	7 A	1
3	— Sr	J. Roach	58	Ayr	1839	Devereux				
4	— Sw	Robinson	168	Sndrld	1849	Robinson	Arundl	Sld. Coaster	8	—
475	— Sr	T. Setter	99	Sndrld	1840	Cloust'n &	Strmns	Nwc. Coastr	—	Æ 1

No. Years first assigned.
Character for Hull & Stores.

56
3 5
7 55
— 57
— 57
2
10
C. 3 57
12 A 1
7 55
7 A 1
56
4 A 1
57
8 E 1
50
11 A 1
55
7 A 1
57
— 57
7 A 1
57
7 A 1
56
55
8 A 1
5 57
8 A 1
57
8 A 1
57
7 A 1
57
8
54
— 57

S.S. 57-4 yrs

S.S. 56-4 yrs

S.S. 52

ND. Kl & B. 52

B

No.	Ships.	Masters.	Tons.	BUILD.		Owners.	Port belonging to.	Destined Voyage.	Classification.	
				Where.	When.				No. Years first assigned.	Character for Hull & Stores.
476	Brothers Sr	E. Storey	86	Ulvstn	1849	Petty & C.	Ulvrstn	Liv. Coaster	7	A 1
	I.B. Sk	O Thomas	46	O.&P. Crdign	1848	Thomas &	Cardign	Cont. 56— Car. Coaster	2	57
7	—	I.B. Bk							12	A 1
8	—	J. Tindall	250	M'ntrs	1856	J. Birnie &	Montr's	Mtr. Baltic	8	A 1
	pt I. B. Sk	Williams	30	Abryn	1846	Harries &	Abryrn	Car. Coaster	12	A 1
9	—	I. B.							52	
480	Brothock Sr	J. Cargill	146	Arbrth	1832	J. Cargill	Arbrth	Arb. Baltic	7	A 1
	pt I. B.			Srprs 57			Rest. 51—	5yrs Cont. 56—	2	57
1	Brougham Bk	Mills	227	Calcut	1820	Robinson	London	Lon.	—	Æ1
	Z. 54			T. w. s. 4	4 Srprs	s44&48		S.S. 54	57	57
✳2	Broughton		1493	St. Jhn	1856	Sinclair &	Belfast	Liv.	7	A 1
	Hall S F Y.M. & pts. 57	overpt	I. B.	O. Tam.	P. P.	B. & S. w. pt	F. & s. 57		57	
3	Broughty Castle Sr	pt I. B. W Benn'tt	95	Brwck	1850	A. Spence	Dundee	Mtr Coaster	8	A 1
	pt I. B.		70	Drp. 57					57	
4	Brownfield Sr	W Brooks	103	Fowey	1825	Pringle				56
			94							
5	Browns Sr	A. Brown	117	Perth	1855	A. Brown	Arbr'th	Arb. Baltic	7	A 1
	pt I. B. S			O. & A.					2	
✳6	Bruce S		1110	Queb'c	1857	Potter & C	Glasg'w	Cly. Austral	7	A 1
	F. Y.M. & pts. 57			O. & Tam. w. F. & s. 57					57	
✳7	Brunelle S	Brown	1122	Queb'c	1855	M'Arthur	Gren'ck	Cly. Austral	7	A 1
	F. & Y.M. 56	pt 57	pt I. B.	Tam. O. RP & E. & Binnie			w. F. & s. 57		57	
8	Brunette Bn	Bevanj	166	P. E. Isl	1852	F Beeston	Bristol	Brs.	4	A 1
	F. & Y.M. 57	overpt	I. B.	BJ & S. N Kl n & Srprs 57			S. S. 57—	4yrs Cont. 56—	2	57
9	—	Bg J Gillichsn	182	Dramn	1854	Borrisen	Dram'n	Stk. Medit.	5	A 1
	F. & Y.M. 54			P. & O.					54	
490	—	Bk R. Leach	285	Sndrld	1841	Dawson	Sndrld	Sld.	7	Æ1
	F. & Z. 56		326	Srprs 49, 55 & 56					C. 2	57
1	—	Sr M'Laren	79	P. E. Isl	1854	Spence & c	Glasg'w	Cly. Medit.	4	A 1
	Z. 54 I. B.			BB. & S					54	
2	Brunswick Sr	Stevens	95	Bidefd	1833	Yeo & Co.	Bidefrd	Bid. Coaster	10	Æ1
			72	Srprs 51 & 55					C. 3	57
3	Bryn y Mor	Timon	182	Bidefd	1848	A Swanzy	London	Lon. Africa	12	A 1
	Bg Y.M. 57								57	
4	Bubona Sk	T Thomas	42	Fshgrd	1804	Thomas &				56
5	Bucephalus	W.M'Call	471	Grn'ck	1839	T Lindsay				56
	Bk		557							
6	—	S Pepprc'rn	839	Nwctst	1840	Smith & C.	London	Lon.	12	A 1
	F. & Y.M. 57		985	Drp. 56	ND. & Srprs 57				C. 4	57
✳7	—	S Thomps'n	1336	Queb'c	1854	J'hnsn & S	Liverpl	Liv.	7	A 1
	F. & Y.M. 56	overpt	I. B.	O. E. Tam. P. & S.					56	
8	Buchanan Bk	Guy	339	Sndrld	1853	Luff & Co.	London	Lon. Alg. B.	8	A 1
	F. & Y.M. 57		343						57	
✳9	Bucton Castle	Mawson	886	Bidefd	1857	J. Leech	Liverpl	Lon. India	13	A 1
	S F. & Y.M. 57	c. f.							1	
500	Buenos Ayri'n	Thomps'n	324	Liv'rpl	1140	Shanklnd	Gren'ck	Liv. W. Inds	12	A 1
	Bk F. & Y.M. 57			ND. 52 Srprs 52, 55 & 57					C. 4	57

No.	Ships.	Masters.	Tons.	BUILD.		Owners.	Port belonging to.	Destined Voyage.	Classification.	
				Where.	When.				No. Years first assigned.	Character for Hull & Stores.
501	Bull Dog Stm F.&YM.55ptI.B.	E. Cow'rd MC.55	83	Shi'lds	1855	R. Swan	Shields	Shl. Medit.	4	A 1
2	Bullfinch Bk	G. Parker	252	40HP. Chepst	1825	E.BB.&Bh M. Cay, sr	For River	purposes only		55
3	— Bk	J. Wood	353	Sndrld	1832	J. Wood	London	Lon.	8	A 1
4	Bulwark Bn F.&YM.58 I.B.	D. Quaile	99	N.Scot ND.&lrp.	1842	W. Russ'll	Strngfd	Dun.France SS.55—4Yrs	4	Æ 1
5	Burita S	WBenson	628	St. Jhn	1854	J. Smith	St. John	Liv.	7	A 1
6	Burlington S F.&YM.55overpt YM.&ptr.57c.f.	t.I.B. Gamble	652	O. Tam Sndrld	1853	J. Lidgett	London	Lon.HbtTwn	13	A 1
7	— Sw	Armstrong	287	Blyth	1820	Laing, Brs	NShlds	Shl. Baltic	—	Æ 1
8	Burmah Scw Stm (Iron)	A. Gray	787	lrp.44N Grnck	1858	Klsn Calcuta & BrmhSNC	51ptnw.&S London	rprs55 Dr p.58 Cly. India	12	A 1
9	— S	R. Norris	620	180HP. Sndrld	1853	Blair&Co.	Sndrld	Lon.	10	A 1
510	Burncoose Sr	SGamm'n	69	Swns'a	1840	Pocket&c	Sawns'a	Hol.Coaster	12	Æ 1
1	Burns S	R. Ewart	375	Sprps 54	ND.54	Nicholson	Annac	Liv.S.Amer	14	A 1
2	Burrah Bur- rah Sr F.&YM.	D. Kerr	122	Gls'g'w	1852	D. Swan	Glas'g'w	Cly. Pt. Phil	7	56
3	Burrells Sr	Bubear	191	Sndrld	1835	Baker&C.				52
4	Bury St. Ed- munds S F.&Y	Miller	701	Sndrld	1853	Blyths & Greene	London	LonMaurits	13	A 1
5	Bushire S	AM'Lean	766	NBros	1857	M'Lean&	St. John	Liv.S.Amer	4	A 1
6	Bussorah Mer- chant S F.&d.33	Graham	531	Calcut	1818	DDunbar	London	Lon.	—	Æ 1
7	Busy Sk	Hocking	43	Chrln	1836	Hocking		S.S.49		56
8	— Bee Sr	G. Juniper	62	Cowes	1855	I. G. Bass	Shorhm	Cws Rtrtdm	13	A 1
9	Byron Bg	Bartlett	196	Annan	1851	H.Harrison	Liverp'l	Liv.S.Amer	10	A 1
520	Bywater Sw	Thirtle	250	Sndrld	1849	Greenw'll	Sndrld	Sld. W.Inds	8	56
1	Byzantium Bk	J Andr'ws	330	Sndrld	1853	Clough &	N Shlds	Shl. Medit	8	A 1
2	— Bg	Labal'str	197	Yrmth	1844	Labal'str	Jersey	Liv. Honds	12	A 1
	F.&YM.55			Drp.55				Cont. 56—	4	56

* * * Additional Ships are inserted in the Supplement at the end of the Register.

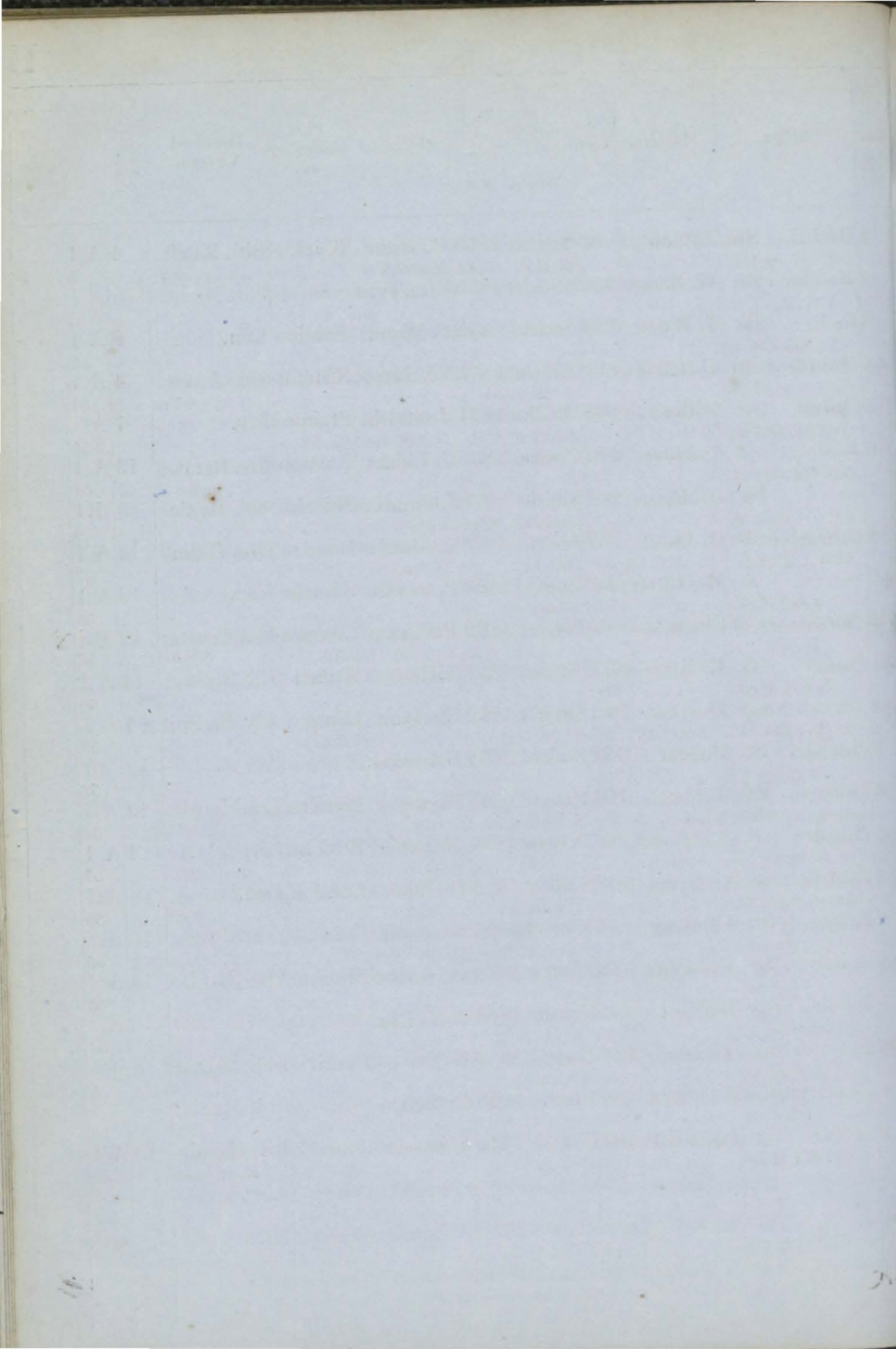

No.	Ships.	Masters.	Tons.	BUILD.		Owners.	Port belonging to.	Destined Voyage.	Classification.	
				Where.	When.				No. Years first assigned.	Character for Hull & Stores.
1	Cactus Sw	J Manners	203	Sndrld	1846	Watts & C.	Blyth	Bly. Baltic	8	A 1
	pt I. B.			Drp. 52	Srprs	55 & 57			C. 3	2
2	— Sw	W. Tose	252	Sndrld	1856	Wm. Tose	S Shields	Shl. Medit.	8	A 1
	YM. 58 pt I. B.									3
3	Cadiz Sw	T. Dale	199	Sndrld	1855	Collngwd	Sndrld	Sld. Cadiz	8	A 1
	YM. 55 over pt I. B.									55
4	Caduceus Bk	J. Lucas	411	Sndrld	1857	EH. Hogg	N Shields	Sld. Aden	9	A 1
	f. & YM. 57 c. f.									57
5	Cæsar Bn	Butler	160	P. E. Isl	1853	Rowe & C.	Plymth	Ply. Crimea	4	
	f. & Z. 55 I. B.			B & YP						55
6	— S	C. Meyer	435	Cochn	1842	C. Cæsar	Bremen	Liv. Batavia	12	A 1
	s. 49 YM. 52 I. B.			T.				Cont. 54—	4	54
7	— Bk	W. Pletts	266	Sndrld	1832	J. Humble	Shields	Shl. Medit.	10	A 1
	f. & Z. 58			pt ND. 54	Srprs	54 & 58			C. 3	2
8	Cairngorm Sr	G. Baird	95	Sndrld	1847	R. Mudie	Dundee	Dun. Coast'r	5	A 1
	I. B.			Drp. 57						57
9	— S	Meiklj'hn	1025	Queb'c	1853	Potter & C	Glasg'w	Liv. Austral	7	A 1
	f. & YM. 56		1161	O. & Tam.						56
10	Cairnsmore S	Bragg	1086	P. Glsg	1855	Nichlson &	Liverp'l	Liv. Austral	—	A 1
	(Iron)						5 Blk Hds			57
11	Cairo Bk	J. Carter	381	Sndrld	1853	Glah'lm &	Nwestle	Shl. Medit.	8	A 1
	f. & YM. 56		395							56
12	— Scw	Leighton	1463	Shi'lds	1857	Chappell	Liverp'l	Shl. Medit.	9	A 1
	(Iron)	MC. 57	996	A. P. 210	H.		6 Blk Hds			57
3	Calabar S	Moodie	665	Sndrld	1853	John Hay	Sndrld	Lon.	13	A 1
	YM. 55 c. f.		754							57
4	Calcutta Bk	W. Leach	440	Calcut	1837	Fox & Co.	Plym'th	Liv.	12	A 1
	f. & d. 49 f. & YM.	54 pt I. B.	484	T. Drp.	45			8.8.54	C. 4	57
5	Calder Bg	Hendersn	226	Whitvn	1837	Y'nghsb'd	Whitvn	Liv.	12	A 1
	YM. 56							Rest. 54—	8	56
6	Caldera S	S. Clyma	697	Sndrld	1853	H. Ellis	London	Lon. Austral	13	A 1
	f. & YM. 55 c. f.		826							55
7	Caledonia Bk	J. Dickson	405	Nwestl	1836	W. Eadie	Dundee	Lth. W. Inds.	10	A 1
	f. & YM. 56			w. pts. 54	Srprs	54		Rest. 48—7yrs	C. 2	56
8	— Bg	J. Leightn	217	Mntr's	1858	Mearns & c	Mntrse	Mtr. Baltic	8	A 1
	pt I. B.									5
9	— Bk	Phillips	336	Sndrld	1848	Potts, Brs.				55
			358							55
20	— Sw	W Sampson	147	Dndee	1835	WG'rd'nr	Lynn	Lyn Coaster	8	A 1
	f. & Z. 1m. 51			Srprs	47 & 50				C. 3	4
1	— Stm	G. Seller	423	London	1836	Gt St NCo				56
			721							56
2	— S	DShearer	383	Grn'ck	1841	Allan & Co	Grenc'k	Cly. Mntral	10	A 1
	YM. 55		438					Rest. 55—	7	55
3	— Sr	A. Slaleer	69	Prtsoy	1856	Minty & C	Prtsoy	Abn. Baltic	4	A 1
	I. B.			F. E. & Lh						56
4	— Bk	Vollar	428	Sndrld	1855	WDuthie	Aberdn	Lon.	8	A 1
	YM. 57		444							57
25	— Sw	J. Walton	212	Sndrld	1838	Brown & C	Nwestle	Stk.	7	A 1
	I. B.			pt ND. 56	Srprs	56, 57 & 58				2

No.	Ships.	Masters.	Tons.	BUILD.		Owners.	Port belonging to.	Destined Voyage.	Classification.	
				Where.	When.				No. Years first assigned.	Character for Hull & Stores.
26	Calenick Sr I.B.	J. Pascoe	126	Llnlly	1826	Michell	Truro	Fal.Coaster	—	Æ1
7	California Bk F.YM.&pts.58	J. White overptI.B.	482	Queb'c	1849	Shankln d	Gren'ch	Cly.NAmer S.S.55—5 Yrs	5	Æ1
8	Calista Bk		208	Jersey	1825	DeSCroix				3
✠9	—Haws S F.&YM.56overp	G. Haws t.I.B.	1124	St.Jhn	1856	J. Haws	St.John	LivN.Orlns	7	A 1
30	Calliance S Y.M.54c.f.	Heddle	784	Sndrld	1854	John Hay	Sndrld	Lon.	13	A 1
✠1	Calliope S F.&YM.56c.f.	Simmons	669	Sndrld	1852	J. Rogers	London	Lon. India	13	A 1
2	Calpe Sr	J. Ponton	121	Tees	1844	A. Harris				56
3	CalphurniaBk Y.M.57	Westlake	679	Sndrld	1848	GGard'n'r	Liverp'l	Liv. India	12	A 1
✠4	Caluarua S F.&YM.54	Winch'str	536	Shi'lds	1854	JnoHay&	Sndrld	Shl. India	12	A 1
5	Calumet Sw ptI.B.	WMoorson	208	Sndrld	1851	J. French	Seaham	Sld. London	8	A 1
6	Calypso S F.&YM.55	JCampbl	379	Grn'ck	1825	J.Morison	Alloa	Cly.W.Inds Rest.55—	—	A 1
7	— Scw Stm (Iron)		536	Dmbtn	1855	Bristl Stm N. Co.				55
8	— Sw ptI.B.	D. Curry	273	Sndrld	1840	J. Young	Shields	Shl.	7	Æ1
9	— Bk ptd.56F.&YM.56	F.Stopher	306	Nwprt	1834	Dawson &	London	Lon. Jamaic 8.S.56	11	Æ1
40	Camalan Sr I.B.	S. Hoskin	102	P'dstw	1849	S. Hoskin	Padst'w	Pad. Coast'r	C. 4	Æ1
✠1	Camaragibe Stm Sr Y.M.56	T. Hugo	115	Liv'rpl	1856	Vigilante	Brazil	Liv.S.Amer	12	A 1
2	Cambalu S Y.M.56c.f.	R Alleyne	528	Wrktn	1852	J. Atkin	Liverp'l	Liv.	13	A 1
3	Cambodia S Y.M.&ptr.56c.f.	N. Paige	806	Sndrld	1850	Mann&C.	Liverp'l	Lon. India	13	A 1
4	Cambria Bk Z.57I.B.		380	P.E.Is	1854	Wilson &	Liverp'l	Sld.	4	A 1
5	— Bk F.&Z.56ptI.B.	W.Creigh	380	Pmbrk	1838	C. Wawn	Shields	Shl. Amer.	12	Æ1
6	— Sw F.&YM.55	Foreman	344	Sndrld	1847	Lumsdon	Sndrld	Cly.W.Inds Cont.55—	8	A 1
7	— Sr ptI.B.	J. Handy	109	Rye	1857	S. Rowe	Pnznce	RyeCoaster	12	A 1
8	— Sk I.B.	T. Rees	40	Llanly	1851	Rees& Co	Llanely	Sws.Coastr	6	
9	— S Y.M.56	J. Russell	397	Grn'ck	1846	Orr&Co.	Gren'ck	Cly.Montr'l Cont.56—	10	A 1
50	— Bg Y.M.55overptI.B.	EThomas	175	Nwq'y	1853	Thomas&	Nwqu'y	Lon. Medit,	12	A 1

No.	Ships.	Masters.	Tons.	BUILD.		Owners.	Port belonging to.	Destined Voyage.	Classification.	
				Where.	When.				No. Years, first assigned	Character for Hull & Stores.
51	Cambria Sr	Tupman	124	Sndrld	1825	C Bricknll				
			121							55
2	Cambrian Sw YM.54	Dent	257	Sndrld	1854	Langton	London	Sld. Medit.	9 A	1
3	— Bk YM.55c.f.	Farqharson	219	Cowes	1851	Jones & C.	London	Lon W.Inds	13 A	1
4	— Belle Bg YM.lm.57overp	Delahoyd	188	Abryst	1856	Delahoyd	Abryst	Lon Coaster	10 A	1
5	— Packet Sk	S Jenkins	39	Milfrd	1821	Richards				57
6	Cambridge Bk F.&YM.57c.f.	E.G.Dent	498	Sndrld	1857	Wheatly	NShilds	Shl. Suez	10 A	1
7	— S F.&YM.57overp	Hewitt	1036	Mrmci	1851	Jones & C.	Liverpl	Liv. India	6 A	1
8	Camden Sr I.B.	Williams	1225	H.B.&Owpt	1857	F&d.52ptr&s57S.S.57	Abryst	5yrs.Cont.57-Car.Coaster	2	57
9	Camel Bn I.B.	J. Hill	70	Abryn	1847	Evans & C.			12 A	1
9	Camel Bn I.B.	J. Hill	85	Bristol len.&nr	1825	R. Neill	Belfast	Bel. Coaster	—	Æ1
60	Camellia Bk F.&YM.58ptI.B.	Ilderton	311	Sndrld	1858	Robinson	Shields	Shl. Medit. S.S.53	8 A	1
1	Cameo S C.57	J. Milne	687	Queb'c	1852	Robrtsn&	Gngmh	Lon. Callao	7 A	1
2	— Bk F.&YM.54	J. Tinn	785	O.Tam.	S.&E					55
3	Camerton Sw YM.51	Hewitt	401	Sndrld	1854	Johnson&	SShilds	Shl. Medit.	8 A	1
4	Camilla Bk F.YM.&pts.57	T. Booth	408	Wrktn	1827	Hewitt&c	Wrkgtn	Lon.	9	—
5	— Bg YM.51	J. Hignett	220	Nd.&Kl	42N T	Sds&Srprs5	1			56
6	— Bk F.&YM.lm.57		383	Nwctl	1829	Dawson	London	Lon.	12	Æ1
7	— Sw	J. Quirk	197	Nd.&lrp.	47Srp	rs55Drp.57			C. 4	57
8	— Sr	HSmerdn	133	Brdprt	1845	JLongton	Liverpl	Liv. SAmer	12	—
9	— Sr	J. Wallis	161	P.E.Isl	1856	Budd	Lyme	Ply. Coaster	7 A	1
70	Camillus Bk F.&YM.55	WGowdie	295	Sndrld	1835	J. Colling	London	Lon W.Inds	10	Æ1
1	Cameos Stm (Iron)		102	Nwctl	1855	TagusStm			C. 3	3
2	Campbell Sw F.&YM.57	W. Edgar	219	Mryp't	1837	Edgar&C.	Whitvn	Lon W.Inds	12	Æ1
3	— S F.&YM.&pts.58	G. Meikle	203	Nd.&Srp	rs52	Younger	Leith	Cly. India	C. 4	57
4	Camperdown S F.&YM.55c.f.	H. Denny	680	Queb'c	1857	Tam. B. E. O.	S. & R.P. w. pfr.&s.58		7 A	1
75	Canaan S F.&YM.56c.f.	C. Barras	993	Sndrld	1847	DDunbar	London	Lon. Austral	13 A	1
			832	Sndrld	1854	J. Miller	London	Lon. India	13 A	1
			922							57

No.	Ships.	Masters.	Tons.	BUILD.		Owners.	Port belonging to.	Destined Voyage.	Classification.	
				Where.	When.				No. Years first assigned.	Character for Hull & Stores
76	Canada S	J. Aitken	330	Grn'ck	1831	Allan & Co	Gren'ck	Cly. W. Inds	10	Æ1
	YM. 54 ptr. & s. 5			pt n. 49	Drp.	55 Srprs 57	Rest. 46-	7 yrs	S.S. 55	57
7	— Bk	Best	253	Mrypt	1838	Tennant &	London	Lon. W Inds	12	Æ1
	f. & YM. 54			297	Srprs 50	& 55 p			S.S. 54	57
8	— Bk	F Robinsn	415	Sndrld	1849	J. Wilkin	Nwcstle	Nwc Bomby	12	A 1
	f. & YM. 57									54
✠9	Canadian S	Guthrie	705	Gr'nck	1857	W. Orr	Gren'ck	Cly. C. G. H.	11	A 1
	YM 57 c. f.									57
80	Candace Sr	D Jenkins	44	Abryst	1850	Jenkins &	Abryst	Abs. Coast'r	12	A 1
	I. B.									56
1	Candahar S	J Vaughan	506	Shi'lds	1841	Sheldon &	London	Lon.	8	Æ1
	d. 55 r. & YM. 56			642	n TSds 5	0 w. f. & d. 50	n & Srprs	55		C. 3
2	Candidate Sr	W. Parry	152	S'lcomb	1833	Buckingham	Crnrvn'	Bng. Coastr.	10	Æ1
	pt I. B.			nd. 52 Sr	prsr 55	56 & 57			S.S. 57	C. 3
3	Cannata S	Guthrie	452	Mrypt	1845	Clint & Co	Liverp'l	Liv. Ceylon	11	A 1
	YM. 56			514	w. f. & s.	57		Cont. 56—		4
✠4	Canning S	Robertsn	899	Molmn	1854	Somes, Br	London	Lon.	15	A 1
	f. & YM. 56 C. T.			1021						3
✠5	— Stm	J. Harvey	317	Lon dn	1856	D Gordon	London	Lon. India	12	A 1
	(Iron)	MC. 56	107	172 HP.			3 Blk Hds			56
6	Canondah Bg	Blannin	194	Shrh m	1847	Gwyer & S	Bristol	Brs. Africa	12	A 1
	f. & YM. 57							Rest. 57—		8
7	Canopus Bk	JC Wright	325	Sndrld	1851	Cooper & c	London	Lon. Bahia	8	A 1
	f. & YM. 55			331	Drp. 55					57
8	Canrobert Bk	E. Hollidy	362	N. Sco	1856	W. Avery	Bristol	Brs. N. York	4	A 1
	I. B.									57
✠9	Canterbury	D. Bridges	269	Sndrld	1856	H. Cross	Sndrld	Sld. Medit.	8	A 1
	Sw f. & YM. 56									56
90	Canton S	W Shphrd	376	Hull	1834	Torr & Co.	Hull	Hull Baltic	9	Æ1
	r. & s. pt 54 pt 55			nd & lrp.	46 Srprs	rs 49 & 54 Dr	p. 55			57
✠1	Canute Sr	A Watson	107	Nwcstl	1856	Hunter & c	Nwcstle	Nwc. Baltic	9	A 1
	(Iron)						3 Blk Hds			56
✠2	Cap Rouge S	J Davies	1071	Queb'c	1853	Rawle & C.	Plymth	Ply.	7	A 1
	f. & YM. 56 overp	t I. B.	1101	O. Tam.	E & S					57
3	Cape Breton	W. Clark	242	Lon dn	1833	W Ruthvn	Dundee	Lth. Medit.	12	A 1
	Bk f. & Z. 55			264	pt n. d. & Srprs	55		Rest. 50—		8
4	Capella Bg	E. Head	106	Whtvn	1838	Wilson & c	Whitvn	Whn Coast'r	8	Æ1
	I. B.							Rest. 49. 5 yrs	S.S. 56	C. 2
5	Capital Sw	M'Carthy	260	Sndrld	1850	J. Parkin	Hartlp'l	Bly. Baltic	8	A 1
	pt I. B.			284	Drp. 56					56
6	Captain Sw	M Johns'n	265	Sndrld	1849	Graydons				
										55
✠7	— Cook S		1174	Queb'c	1854	M' Calm'nt	Liverp'l	Liv.	7	A 1
	f. & YM. 55 overp	t I. B.		O. E. Tam	R P & S.	TSds 55				55
8	— Sw	J. Chater	210	Sndrld	1826	GMorrisn				
										55
9	— Washing'tn	S. Couper	80	Shi'lds	1853	W Wright	Shields	Shl. Medit.	4	
	Stm YM 55 over	pt I B M C 55	27	40 HP.	Cl. O. E. & B.		For river purposes only			55
100	Capricorn Sr	Hmphrys	69	Abryst	1855	H'mphrys	Abryst	Abs. Coastr.	6	A 1
	I. B.			O. R. P & Lh pt	O. M.					55

No.	Ships.	Masters.	Tons.	BUILD.		Owners.	Port belonging to.	Destined Voyage.	Classification.	
				Where.	When.				No. Years first assigned.	Character for Hull & Stores.
101	Caractacus Bk F. & Y.M. 55		303	Sndrld Srprs 58	1845	Pow & Co.	Shields	Shl. Medit.	11	Æ 1
2	— Bk F. & Y.M. 57 overpt	MSinclair I. B.	860	N Brns 899	1851	Nicholson O. Hk B & Pw. f. & cs. 57	Liverp'l	Liv. Austral yrs Cont. 57-	6	A 1
3	Caradoc Bg (late Livonia) F.	Thomas & Z. 56 I. B.	237	Riga	1851	Pritchard	Bangor	Lon.	7	A 1
4	— Sr pt I. B.	Williams	91	Ptmde	1857	Williams	Ptmade	Pmd.	10	A 1
5	Carausius Bk Y.M. 56 c. f.	J. Fulth'rp	510	Sndrld	1856	E. Oliver	NShilds	Sld. Aden	10	A 1
6	Carclew Sr pt I. B.	BW Geen	69	Bnstpl 55 ND. 38 Sr	1826	Geen & Co	Truro	Sws. Coast'r	—	54
7	Cardiff Lass Sr	W. Jones	132	Cardiff	1838	Owen & C.			—	56
8	Cargey Sw F. & Y.M. 54 overpt	J. Wood t. I. B.	259	Blyth Srprs 54	1850	B. Ward	Nwcastle	Shl. W. Inds	8	A 1
9	Carib Bk F. & Y.M. 56	Kilgour	433	Mrypt len. 52	1839	Preston &	Liverp'l	Lon. Rest. 52-	12	A 1
110	Caribou S F. & Y.M. 57 overpt	J. Cubbin t. I. B.	1279	Queb'c 1207	1854	Lwr'nce & E & R P. w. ptr. & s. 55	Liverp'l	Liv. Austral	7	A 1
1	Carin Cecilia Bk F. & Y.M. 55	Bergstr'm	406	Gtnbg 443	1849	Gronwill & n Kls n & Srprs 52	Gttnbg	Liv. RioJan.	6	57
2	Carinthia Bk F. & Y.M. 58	G Mckintsh	434	Sndrld 425	1854	W. Macky	Nwcastle	Cly. S. Amer	8	A 1
3	Carl Wilhelm Bg I. B.	S. Sass	170	Demin ND. & ptn B. 41	1814	Weisnboon	Grfswld	Nwc. Baltic	—	E 1
4	Carleton S F. & Y.M. 57 overpt	Ferguson t. I. B.	1058	N Brns B. Tam. O & P	1856	Hamilton Pw. F. & cs. 57	Gren'ck	Liv. Austral	7	A 1
5	Carmel Sr pt I. B.	S. Loram	126	Exmth	1858	Popham	Exter	Tps.	12	A 1
6	Carn Brea Sr	W Stevens	81	Mvgysy 65	1827	W Stevens			—	55
7	Carnanton Sr	W Brabyn	86	Llanly Srprs 51 & 55 p	1841	Brabyn & c tnd. 55	Llannly	Lly. Coaster S.S. 53	10	Æ 1
8	Carnarvon Castle Sk I. B.	J. Thomas	48	Cnrnrvn	1851	Thomas &	Cnrnrvn	Bms Coaster	10	57
9	Carnatic S F. & Y.M. 56	Suckling	632	Londn ND. 52 Sr	1834	G. Hicks prs 57	London	Lon. Austral Rest. 50-	12	A 1
120	Carntyne S ptr & s 53 F & Y.M. 55 over I. B.	W. Sparke	886	N Brns 991	1852	G Fletch'r B. w. ptr. & s 55	Liverp'l	Liv. India	6	A 1
1	Caroline S F. & Y.M. 56	Alcock	844	Queb'c 989	1852	Al'x'ndr & P. B. & E.	Liverp'l	Liv. India	6	A 1
2	— Sr F. & Y.M. 55	J. Apter	105	Londn ptnd. 51	1827	Dart & Co. Srprs 52 Drp. 55	Brixhm	Drt. Coaster S.S. 53	12	Æ 1
3	— Bk F. & Z 58	L. Coxon	363	Shild's len. 40 ra	1832	Coxon & C ised 5	Nwcastle	Nwc. Medit S.S. 58	10	A 1
4	— Sw	GDuncan	300	Sndrld	1838	Thomps'n			—	56
125	— Bk ptd. 53 ptr. & s. 53	J. Harris pt I. B.	473	Ipswch n T Sds 3	1800	Frampton 2w. d. 34 Srprs 51, 5	Poole	Poo Quebec 3 & 57 pt n d 57	—	Æ 1

No.	Ships.	Masters.	Tons.	BUILD.		Owners.	Port belonging to.	Destined Voyage.	Classification.	
				Where.	When.				No. Years first assigned.	Character for Hull & Stores.
126	Caroline Bg pt I. B.	J. Hodge	246	Bt Isld	1841	Winlo	Plym'th	Shl. Lisbon	6	Æ 1
7	— Sr	Millichamp	149	B. A. Lh Drtmth	O & E 1840	N Klsn & Dr Goodyear &	p 53 Drp. Drtmth	54 Liv. W. Inds.	C. 2	57 A 1
8	— Bk	M. Neel	341	Londn	1841	Cottam &	London	Lon. W. Inds	12	A 1
9	— Sw	M. 57 Norrie	426 216	w. r. & d.	57	A Edward	Dundee	Rest. 57— Lon. Medit.	8	57 A 1
130	— Bk	t. I. B. Phillips	178 341	Srprs 55 Sndrld	1844	Peveral &	Sndrld	Cont. 55— Sld. Ceylon	3	55 10
1	— Sr	J. Pope	370 56	Srprs 47 Plymh	& 55 1824	Luke & Co	Fowey	Fal. Coastr	C. 3	55 Æ 1
2	— Sr	I. B. J Rich'rds	63 105	nd. & Sr Swns'a	prs 50 1853	Nevill & C.	Llanlly	Rest. 40— Sws Coaster	3	57 12 A 1
3	— Bn	pt I. B. E. Sheehn	115	P. E. Isl	1856	W. Parker	Youghl	Ygh Coaster	4	A 1
4	— Sr	I. B. Skentlbry	105	B. Bh O. Apldr	S. P. J & Maple 1857	Skentlbry	Fowey	Bid. Coaster	10	A 1
5	— Sw	pt I. B. T. Smith	284	Sndrld	1848	M Foremn	Shields	Shl. Medit.	8	A 1
6	— Sr	r. & Z. 55 Sorensen	91	Srprs 57 Hull	1857	Kunrup	Randrs	Cont. 56— Hul. Dnmrk	3	57 9 A 1
7	— Sr	pt I. B. J. Vincent	176	Slcmb	1855	Balkwll &	Salcmb	Drt. W. Inds	12	A 1
8	— Sk	t. I. B. O Will'ms	36	Pt Mdc	1842	Jones & C.				57
9	— Bg	pt I. B. G Wnsln	173	P. E. Isl	1857	G. Eastee	Liverp'l	Liv. S. Amer	7	A 1
140	— S	r. & Y. M. 57 JM'Nidrr	481	B. J. & S. Sndrld	1847	Paton & C.	Glasg'w	Lon.	10	A 1
1	— Sr	r. & Y. M. 58 W. Shead	144	Cardiff	1853	Becco & C.	London	Lon.	12	A 1
2	— Bk	pt I. B. Trowsd'le	112 350	Drp. 56 Sndrld	1852	Trowsd'le	Stocktn	Lon.	8	56 52
3	— S	Y. M. 52 Freeman	902	Sndrld	1855	Freem'n &	London	Lon.	13	A 1
4	— Bn	Y. M. & ptr. 57 c. f. J. Vittery	121	P. E. Isl	1855	N. Foley	Youghl	Ygh.	4	A 1
5	— Bk	I. B. Pascoe	479	B & S. Sndrld	1854	T. Todd	London	Lon.	8	A 1
6	— Sr	r. & Y. M. 56 W Baddeley	98	505 Bidefd	1850	Baddeley	Liverp'l	Sws. Coaster	12	A 1
7	— Sr	r. & Y. M. 54 t. I. B. A Stewart	71	Bng B	1857	Stewart	Glasg'w	Cly. Coaster	8	A 1
8	— Bk	pt I. B. Grensund	994	Rchbet	1853	Brown &	Liverp'l	Lon.	4	57
9	— Bg	rpt I. B. Le Mssurier	190	Hk. B. & Bidefd	S. w. r & s 54 1850	Hounsl &	London	Cly. Nw fnd	12	A 1
150	— Bk	r. & Y. M. 57 overp N. Dyett	281	Sndrld	1852	Mackntsh	London	Lon. W. Inds	9	A 1
		r. & Y. M. 56	295	Drp. 57						57

No.	Ships.	Masters.	Tons.	BUILD.		Owners.	Port belonging to.	Destined Voyage.	Classification.	
				Where.	When				No. Years first assigned.	Character for Hull&Stores.
151	Caros Bg F.&Z.571.B.		152	N Brns Srprs 57	1848	W.Jacksn	Liverp'l	Liv. Medit. S.S.54—4yrs	4	Æ 1 57
152	Carpentaria S F.&YM.54pt55	P. Killia overpt I. B.	1472 1460	Queb'c O. Tam.	1853	D. Gibb E&P w.F.&s.54	Liverp'l	Liv.	7	A 1 56
3	Carrara Bk	B. Day	218 225	Lmkln	1839	W Mechn				55
4	Carribbean S YM.55c.f.	Winch'str	815 874	Sndrld	1855	John Hay	Sndrld	Sld Bombay	13	A 1 55
5	Carrickfergus Bk F.&YM.54	C. Garson	196	Belfast Srprs 53	1851	Carrey&C Drp. 54	Glasg'w	Npt.Medit.	10	A 1 55
6	Carrier Sr pt I. B.	Thompsn	89	Selby Srprs 58	1845	Lee&Co.	Goole	Goo.Coast'r	9	A 1 C. 3
7	Carron Sw d.pt39pt53I.B.	W. Pybes	239	Alloa Srprs 49,	1801	L Newton 51&5 3pts K154	Shields	Shl. Baltic	—	E 1 56
8	Carrs Sw I. B.	R. Mills	296	Sndrld nd.pt49	1838 pt52S	Armstrng rprs 49&52	Shields	NwcCoast'r	7	Æ 1 C. 2
9	Carthagera Bk	Wainwright	444 467	N Brns	1849	S&J Dutton				56
160	Carthaginian Bg I. B.	T. Bibby	157	P.E.Isl N Klsn&	1850	J. Kern Srprs 56	Swans'a	Sws.Coaster S.S.56—4yrs	4	Æ 1 2
1	Cascade Bg Z.lm.55I. B.	Raymond	190	N.Scot BB&S	1854	Raymond Drp. 55	N.Scot.	Npt W. Inds	4	A 1 55
2	Cashmere S YM.&ptr.56	G Pearson	574 640	Sndrld Srprs 56	1850	C.Tebbut	London	Lon. India	10	A 1 56
3	Casket Bg	A. Roy	196 218	Grc'k	1837	R.Turcan				56
4	Caspian Sw	Farndale	199 178	Sndrld Drp. 51	1849	Dotch'n&	Whitby	Lon.	8	56
5	— S F.&YM.58	THughes	1018	N Brns B. Tam.	1857	R. Davies OS&P.	Liverp'l	Liv. Austral	7	A 1 3
6	Cassandra Sw YM.lm.51	Galley	224	Sndrld	1850	J Johnson	Sndrld	Sld.	8	A 1 56
7	Cassange Bk F.&YM.56c.f.	Alexand'r	369 421	Sndrld	1854	Thomsn&	London	Lon W. Inds	10	A 1 3
8	Cassibelaunus Bk F.&YM.56		498 534	Sndrld nw.&lrp	1846	Pow&Co. 54w.p tr.&s.56	NShilds	Liv. India	8	C. 3
9	Cassiopea Bk F.&YM.56	N Harmer	319 324	Shi'l'ds len.40ND	1828	Aiken&S. &lrp5 1Drp.56nw	Liverp'l	Liv. Maurits &lrp56R. 40-5ys S.S.56	9	Æ 1 C. 2
170	Cassiterides Bk YM.&ptr.	T. Lakey	378 57	Scilly ptn Klsn & Srp	1850	Banfield rs57	Scilly	Liv.S.Amer	12	A 1 3
1	Castilian S YM.57overpt I. B.	Harringt'n	1064	N Brns Tam. B.	1856	Miller&C. O&P P.w.F.&s.57	London	Liv. Austral	7	A 1 2
2	— Maid Sr YM.56overpt I. B.	G. Hurrell	132	Shrm. len.52Sr	1831	Hunt&Co prs 56	London	Drt Labradr Rest.52—	12	A 1 8
3	— Sr I. B.	S. Oman	122 102	Nwcstl Drp. 57	1841	A. Oag	Wick	Bel. Coaster Rest.54—	8	A 1 5
4	Castle Sk I. B.	G. Lewis	43	Abryst len.51S	1803	M Jenkins rprs 58	Aberyst	AbsCoaster Rest.51—6yrs Cont.57-	—	A 1 2
175	— Eden Sw	G. Elliott	258	H'rtlpl Srprs 49	1837	JHolliday &52 Drp. 53Srp	Shields	Shl. Baltic	7	Æ 1 57

No.	Ships.	Masters.	Tons.	BUILD.		Owners.	Port belonging to.	Destined Voyage.	Classification.	
				Where.	When.				No. Years first assigned.	Character for Hull & Stores.
176	Castle Eden S F. & Y.M. 55	J. Young	760	Sndrld lrp. 55	1842	Somes, Br	London	Lon.	9 A 1	6 57
7	Lachlan Bk F.S. & Y.M. 52	A Stevens	435	Grn'ck lrp 45 & 49	1811	Dawson & rs 55 & 57 d. d.	London	Lon. Winds	—	Æ 1
8	Castor Bk F. & Y.M. 51	J. Camilleri	265	Malta O. & P.	1851	Schembri	Malta	Liv. Medit.	7 A 1	56
9	Castries Bk F. & Y.M. 56	W. Spike	264	Livpr'l Drp. 53 & 54	1836	W. Muter rprs 53 & 56	St Lucia	Liv. W Inds	11	Æ 1
180	Catania Bg F. & Y.M. 54	J. Sloan	170	Belfast Srprs 54	1850	M'Clure &	Belfast	Bel. Coaster	9 A 1	54
1	Catapult Scw Stm (Iron)	Smithers MC. 56	61	London 20HP.	1856	Seymour	Valprso	Lon. Vlprso	9 A 1	56
2	Cataraqui S YM. 57 overpt I.	J. Ross B.	654	Montr'l O. & Ta	1854	Hallidy & m. Srprs 57	London	Lon. India	7 A 1	57
3	Cater Sr I. B.	J. Long	62	Rye len. 39. 4	1819	W. Bayley & T. Sds & Srprs 55	Ipswich	Ips. Coaster	—	Æ 1
4	Catharina Regina Bg pt I. B.	L'mmrhrt	252	Pernau O. & R.P.	1855	Strahlbrg	Pernau	Hul. Baltic	6 A 1	56
5	Sypkes G	Menkema	180	H'll'nd	1841	Krnenbrg				55
6	Wilhelmina S F. & Y.M. 58	F. Popken	1085	H'll'nd nd. & lrp. 28	1844	P de Boer	Rttrdm	Hol. Java	—	A 1
7	Cathcart S F. & Y.M. 56 overpt I.	Forbes t I. B.	429	Mrmci Hk. & B	1852	J. Rennie p. 53	Aberdn	Liv. S. Amer	7 A 1	56
8	Bk YM. 55 overpt I.	Spence B.	266	N Brns Hk. B. & R.P.	1855	J. Hamilt'n	London	Lon.	6 A 1	56
9	Catherine Bg YM. 49	J. Bower	194	Yrmth 212	1837	J. Longt'n	Liverp'l	Lon. R. Plat.	12	8 53
190	Sw	J. Brooks	150	Sndrld	1832	Learmth &		Rest. 49—		56
1	Sr pt I. B.	J. Davey	104	Apld'r 75	1852	Esterbrook	Fowey	Bid. Coaster	10	52
2	Sk I. B.	D. Evans	21	Crdign nd. 42lr	1797	Evans & C p. 51	Cardign	Car. Coaster	—	E 1
3	Sr I. B.	E. Evans	85	Nw'q'y Srprs 48	1839	Evans & C.	Newqy	Car. Coaster	9	Æ 1
4	Sr	O. Griffiths	101	Brmth	1840	Griffiths &		Rest. 51— 4yrs		S.S. 55 57
5	Bn I. B.	J. Hocken	130	P. E. Isl B. S. & Hk	1854	Hocken &	Fowey	Liv. Coaster	4 A 1	54
6	Sw	J. Ingram	130	Sndrld	1855	Ingram	Wisbch	Sld. Coaster	12 A 1	55
7	Bg	R. Loram	152	Whtvn 144	1829	EHawkns				55
8	Sr YM. lm. 55 overpt	F. Milman t I. B.	94	Bidefd	1849	Blackmre	Dartmh	Drt. Coaster	12 A 1	55
9	Bg	M. Poole	121	Kincrd len. 27	1815	W. Grsdle d. & lr p. 50	Whtvn	Whn. Coastr	—	56
200	Sr	Pritchard	63	Aml'h	1842	Treweek				55

No.	Ships.	Masters.	Tons.	BUILD.		Owners.	Port belonging to.	Destined Voyage.	Classification.	
				Where.	When.				No. Years first assigned.	Character for Hull & Stores.
201	Catherine Sr pt I. B.	J. Richrds	102	Ptmdec	1856	Richrds &	Ptmdec	PmdCoast'r	10	A 1
2	Bg r. & YM. 53 over	Scott t. I. B.	220	Abrdn	1839	C. Morgan	Sndrldnd	Sld. H'mbrg	9	Æ 1
3	Bg	Swanston	199	Abrdn	1841	Swanston		Nwc.	C. 3	57
4	Sr I. B.	WTmmns	59	Leeds	1857	Tummons	Goole	Goo. Coast'r	10	A 1
5	S ptr. & s. 51 r. & Y	Watson M. 56	607	NBrns	1847	Grindl'y &	Liverpl	Inv. Austral	4	Æ 1
6	Sw r. & YM. 57 over	H Whrtburn t. I. B.	188	Dndee	1845	J. Whrtbrn	Falmth	S.S. 56—4yrs. Liv.	C. 2	2
7	Sr	Wilkins'n	69	Mrypt	1845	Buck		S.S. 56	C. 2	1
8	Sr	E. Williams	105	Troon	1846	Mannng &	Gloster	Npt. Coast'r	5	Æ 1
9	Bg I. B.	Wiliamsn	226	P. E Isl	1854	J. Everitt	Lynn	Liv.	4	A 1
210	Anderson Bg Z. 57 pt I. B.	M'Don'd	174	Garmh	1855	M'Don'd	Glasg'w	Cly.	5	A 1
1	Campbell Sr	W Higgns	57	Grn'ck	1842	Higgins &			57	
2	Elizabeth Bk r. YM. & pts	P. Merritt 57	309	Lonnd	1833	A. Sim & C.	London	Lon.	11	Æ 1
3	Ewan Sw r. & YM. 53 over	G. Dow t. I. B.	233	Dndee	1849	J. Ewan	Dundee	Nwc. Medit.	8	54
4	Glen S r. & YM. 57 over	J. Purdy t. I. B.	1152	N. Sco.	1852	Hdgknsn	London	Crk. India	6	A 1
5	Greene Bk	A. Young	349	Shi'lds	1839	Smrthwte	prsr57 Drp	58 S. S. 57-5ys	3	
6	Hodges Bn pt I. B.	R. Lewis	99	Abryst	1842	Lewis & C.	Abrdvy	Liv. Coaster	12	A 1
7	Jamieson Bk r. & YM. 57	R. Lewis	406	Sndrld	1841	E. Dixie	Krkldy	Lon. Cont. 51—	4	54
8	Jane Bk I. B.	Llewelyn	179	Pmbk	1858	M'Master	Milford	Mil. Rest. 51—6yrs Cont. 57-	2	57
9	Maria Sr I. B.	C. Jones	90	Rydln	1856	Jones & C.	B'maris	Bel. Coaster	9	A 1
220	Morrison Bk r. & YM. 56	J. Reed	289	Sndrld	1854	J Morris'n	NShilds	Shl. W. Inds.	8	A 1
1	Pemberton Bk YM. 56 over	Philleskirk pt I. B.	313	Sndrld	1853	Pembertn	London	Lon.	9	A 1
2	Rosser Sr pt I. B.	J. Rosser	122	Swns'a	1847	Rosser & C	Swans'a	Sws. London	12	A 1
3	Thomas Sr I. B.	J. Thomas	104	Nevin	1850	Thomas &	Pwlheli	Bng Coaster	12	A 1
4	Williams Sr I. B.	Williams	107	Crnvn	1856	Williams	Crnrvn	Bng Hmbg	9	A 1
225	& Alice Bn I. B.	O. Owens	98	Nevin	1850	Owens & C	Pwlheli	Bms Coaster	11	A 1

No.	Ships.	Masters.	Tons.	BUILD.		Owners.	Port belonging to.	Destined Voyage.	Classification.	
				Where.	When.				No Years first assigned.	Character for Hull & Stores.
226	Catharine & Ann Sew	W. Bunk'r	268	Sndrld	1855	W. Bunk'r	Sndrld	Sld. Medit.	8	A 1
7	— & Jane	J. Jones	71	Abryn	1842	Jones & C.	Aberyn	Car. Coaster	10	AE 1
		I. B.		ND. & lrp.	53			S.S. 66	C. 3	57
		Sr D. Lewis	82	Abdvy	1853	Lewis & C.	Abrdvy	Abs. Coast'r	8	A 1
		I. B.								57
9	— & Margaret	Griffiths	79	Crrrvn	1851	Evans &	Carrvn	Bng. Coaster	7	A 1
		I. B.		Drp	53					56
230	— & Mary	R Hughes	98	Pwlhli	1836	Hughes &				56
1	—	Sr Williams	89	Ptmde	1856	Williams	Prtmde	Pmd. Coastr	10	A 1
		pt I. B.								56
2	Catherines	G. Roose	63	Ggmth	1816	Roose & C.	Carrvn	Bng Coaster	—	AE 1
		I. B.								57
3	Cato	Bg	251	Whthby	1840	Hutchsn	Stocktn	Cly. S. Amer	10	A 1
		f. & Z. 54	272				Rest. 49-	7yrs Cont. 56-	2	56
4	Caucasian	Davidson	490	Sndrld	1851	R'nthw'te	Sndrld	Lon. Austral	8	A 1
		YM. 56	563							57
5	Cautious	W. Hoad	158	Rye	1854	Hoad, Br.	Rye	Rye Coaster	9	A 1
		pt I. B.								54
6	Cawton	G. Batty	238	Hull	1825	Willis & C.				56
7	Cecilia	W Pears'n	120	Troon	1850	Hmphry &				55
			99							
8	— & Matilda	Pitkethly	83	Perth	1853	Pitkethly	Nwb'rg	Dun. Londn	7	53
		pt I. B.		O. & A.						
9	Cedar	Richards	218	Sndrld	1858	Richrdsn	N Shlds	Sld. Medit.	10	A 1
		Sw								3
240	Celandine	A. Howel	270	Stcktn	1854	Saundrs'n	Hartpl'	Stk. Medit.	7	A 1
		I. B.	270							54
1	—	How	150	Sndrld	1856	Evans & C.	Bristol	Sld. Baltic	7	A 1
		Sw								56
2	Celerity	W. Parker	107	Cardiff	1835	W. Parker	Exeter	Npt Coaster	10	AE 1
		I. B.		Srprs 49	50 & 57	Drp. 52			C. 3	57
3	—	J. Stevens	110	Livrp'l	1850	Sullivan &	Pnznce	Pnz. Medit.	12	A 1
		YM. 57								57
4	—	E Williamsn	79	PtMdc	1840	Willams &	PtMdc.	Pmd. Coastr	12	A 1
		I. B.		len. & ND.	48	Srprs 55	rs 51	rp. 56	C. 4	57
5	Celeste	S Chapman	286	N Brns	1846	Drysdale	Hartpl	Hpl	4	57
		Z. 52						S. S. 54 - 4 Yrs		
6	Celestial	S Groves	450	Stcktn	1853	Kmseng &	Sngp're	Lon. Sngpor	9	A 1
		f & YM 55	503	Drp. 55						55
7	—	J. Raymur	452	Londn	1851	Thomson	London	Lon.	13	A 1
		r. & YM. 56. f.	438	Drp. 56						56
8	Celia	W. Jarvis	138	Ipswh	1857	Williams	London	Ips. Medit.	13	A 1
		f. & YM. 57. f.								57
9	Celt	Carruthrs	169	Dndee	1837	Carruthrs	Sndrld	Sld. Coaster	9	AE 1
		pt I. B.	170	Srprs 49	& 52	pt ND. 52			C. 3	57
250	— Scw	Brown	551	Londn	1855	Uni'n Sew	Shmptn	Sou. C. G. H.	12	A 1
	(Iron)	MC. 57	426	A. P. 80	H.	Col. Co.	4 Blk Hds			57

No.	Ships.	Masters.	Tons.	BUILD.		Owners.	Port belonging to.	Destined Voyage.	Classification.	
				Where.	When.				No. Years first assigned.	Character for Hull & Stores.
251	Centaur Bg (Iron)	W. Taylor	232	Abrdn	1849	Blaikie & c	Aberdn	Abn. Baltic	9	A 1
2	— Sr	G Periam, jr	146	Livrp'l	1839	G. Periam	Exeter	Cff. N. Amer	12	A 1
	r. & YM. 56			len. 56				Rest. 56—	8	56
3	Centipede Sr	Squaray	100	Rye	1852	King	Plym'th	Liv.	12	A 1
	YM. 57			Drp. 57						57
4	Centurion Bn	T. Jones	175	Jersey	1838	D'slandes	Jersey	Jer.	7	*Æ1
	YM. 56			ptn Kils n 54 Sr		prs 56 Drp. 57		Rest. 48—5yrs S.S. 56	C. 2	57
5	— S	W Edw'rd	656	Abrdn	1850	Thomps'n	Aberdn	Lon Austral	9	A 1
	r. & YM 56 overp	t. I. B.	639							56
6	Ceres Sr	A. Agland	103	Fndhn	1839	Osbr'n & C				55
7	— Sr	A And'rsn	111	Abrdn	1841	P. Cables	Arbroth	Arb Coaster	9	*Æ1
	pt I. B.		88	Srprs 54 & 57				S.S. 54	C. 3	57
8	— Sw	J. Brooks	155	Sndrld	1826	J. Minns				55
9	— Bk	B. Brown	271	Sndrld	1855	Sharp & C.	London	Sld. W. Inds	10	A 1
	YM. 55 c. f.									55
260	— Bk	Davies	362	Shi'lds	1833	S Redman				56
1	— Sr	J Harrison	82	P. E. Isl	1855	T. Colgan	Hull	Hul. Coaster	4	A 1
	I. B.			B. & S.						56
2	— Sk	M'Carthy	27	Yghal	1826	M'Carthy				55
			16							56
3	— Sr	E. Rees	57	P. E. Isl	1843	R Roberts				56
			39							57
4	— Sr	Richards	111	Tpshm	1818	Garland &	Truro	Fal. Coaster	—	Æ1
				lrp. 31, 40 & 57						57
5	— Sr	Skonager	87	Clding	1854	Bastrup &	Colding	Lth Colding	7	A 1
										55
6	— Sr	J. Whitta	118	Wxfrd	1849	Berry & C.	Cape Tn	Lon. C. G. H	12	A 1
	r. & YM. 51 overp	t. I. B.								54
7	Ceylon Bk	G. Drew	253	Scrbro	1828	Sully & Co	Livrp'l	Hul.	10	*Æ1
			lrp. 4	9 n Kl 51 Srprs 53 Drp & d 55 Srprs 56 R.				44-7yrs S.S. 53	C. 2	57
8	— Sr	D. Evans	79	Lndwy	1841	Evans & C.	Abryst	Bng. Coast r	10	*Æ1
	I. B.			Srprs 50 ptn n. & Srprs 53				S.S. 55	C. 3	57
9	Cezimpra Sr	R. Uran	89	Bidefd	1853	J. Dyer	Bristol	Lon St Mich	9	A 1
	YM. 53 overp	t. I. B.								55
270	Chalco Bk	E. Boaden	237	Mrypt	1836	King &	Bristol	Brs. Africa	12	A 1
	r. & YM. 58			nd. TSds & Srprs 58				S.S. 58	C. 4	5
1	Challenge S	J. Kenney	2007	N York	1851	Griswold	N. York	Lon. China	7	A 1
	YM. & pfr. 56		1467	O & P P Drp 54						56
2	— Bk	W. May	234	P. E. Isl	1854	Smith & C.	London	Lon. Cadiz	4	A 1
	Z. 55 I. B.			B. Bh p. & S. Drp. 57						57
3	— Bk	D. Price	258	P. E. Isl	1853	Pugsley &	Newprt	Npt. Medit	6	A 1
	r. & YM. 56 overp	t. I. B.		J. & R P.						56
4	Challenger Bg	G. Innes	180	Kingstn	1854	A. Ross	Kingstn	Lth Coaster	5	A 1
			138	O. Lh R P & F Drp. 56						56
275	— S	J. Killick	699	London	1852	H Lindsay	London	Lon.	12	A 1
	YM. 57									57

No.	Ships.	Masters.	Tons.	BUILD.		Owners.	Port belonging to.	Destined Voyage.	Classification.	
				Where.	When.				No. Years first assigned.	Character for Hull & Stores.
301	Charger S	Magee	1060	NBrns	1856	Cory & Co	Belfast	Liv. Bmbay	7 A	1
	F. Y.M. & ppts. 570	verpt I. B.		Tam B	O. & P	P. w. pfr. & s	57			57
2	Charity Bg	C. Leslie	212	Arbrth	1857	Leslie & C	Arbrth	Lon. Medit.	7 A	1
	pt I. B.									57
3	— Sr	T. Jewitt	114	Goole	1856	T. Jewitt	Goole	Goo Coaster	10 A	1
	I. B.									56
4	Charles Bk	J. Cobby	281	Shrhm	1846	Cheesm'n	Shorhm	Shm.	12 A	1
	F. & Y.M. 57			len 51 Sr	prs 57					57
5	— Sr	G. Cowie	97	Lssmh	1857	D. Louttit	Wick	Abn. Baltic	5 A	1
	pt I. B.			F. Lh O	& RP					57
6	— Sr	C. Jones	77	Bgwtr	1857	C. Hunt	Bdgwtr	Bdg. Coastr.	8 A	1
	I. B.									57
7	— Bg	J. Laffoley	206	Amer.		Mauger				56
			190							
8	— Bg	A. Mennie	175	P. E. Isl	1854	J. Milne	Aberdn	Bel. France	4 A	1
	I. B.			B. & S.						1
9	— Sr	Nicholes	92	Plymh	1816	S. Olive				55
			75							
310	— S	Robb	1047	Queb'c	1851	Leask & C.	Glasg'w	Lon.	6	
	F. & Y.M. 560	verpt I. B.	1074	O. Hk E B.	& RP.					56
1	— Sr	R. Shaxt'n	72	B'nstpl	1834	Edwards	Bristol	Brs. France	10	7E1
	I. B.			ptnw. & T Sds	46 Srprs 55			S. S. 55	C. 3	57
2	— Bk	W. Sutton	300	P. E. Isl	1854	Sutton & C	Cork	Crk Coaster	4 A	1
	I. B.		274	BB. S & Hk						54
3	— Brooke Bk	Baillie	296	Chepst	1825	Scruttn &	London	Lon.	10	7E1
	ptr. & d. 43 F. & Y	M. 57	nd 43	wr & d 43	n T Sd	54 Srprs 51 &	56 Rest. 4	0-7 yrs 3 S 54	C. 2	57
4	— Brownell S	Baxfield	384	Pwlhli	1846	Ismay & C.	Marypt	Sws. S Amer	12 A	1
	Bk F & Y.M. 570	verpt I. B.		n Klsn &	Drp. 57			Rest. 55—	8	57
5	— Carter Bg	J. Hockng	175	Shrhm	1833	Cristall	London	Lon. C. G. H.	11	
	F. & Y.M. 51							Rest. 51—	7	51
6	— Green Sr	J. Green	63	Shaldn	1857	Williams	Falmth	Tqy	9 A	1
	pt I. B.									57
7	— Henry Sw	Donkin	224	Sndrld	1823	T. Brown				55
8	— Horsfall S	J. Finley	860	Abrdn	1855	Horsfall &	Liverp'l	Liv. Africa	10 A	1
	Y.M. 55		798	pt Iron Beam						57
9	— Jackson Bk	G. Metcalf	343	Mrypt	1852	Metcalf &	Marypt	Liv. S. Amer	12 A	1
	Y.M. & ptr 55		388							55
320	— Lambert Bk	L. Tulloch	391	Hrtlp'l	1855	Ord & Co.	Sndrld	Hpl. S Amer	10 A	1
	F. & Y.M. 55c. f.		357							55
1	— Napier Sr	E Flor'nce	111	Eling	1841	J. Ransom	Shmptn	Sou. Coast'r	12 A	1
	C. 510	verpt I. B.		len. 54				Rest. 51—	8	51
2	— Richard Sw	P. Wilson	258	Sndrld	1845	Ritson &				56
3	— Souchay Bn	D. Owens	118	Yrmth	1844	Harrison	Liverp'l	Cly. France	10	
									C. 3	55
4	Charlie Sr	P. Howlin	76	Gls'g'w	1845	O' Connor				55
			82							
325	Charlotte Sw	W. Allan	211	M'ntrs	1851	D Walker	Mntr'se	Liv.	8 A	1
	Z. 51 pt I. B.		200							55

C

No.	Ships.	Masters.	Tons.	BUILD.		Owners.	Port belonging to.	Destined Voyage.	Classification.	
				Where.	When.				No. Years first assigned.	Character for Hull & Stores.
326	Charlotte Sr	H. Ellis	111	Wells	1850	Gardner & Wells	NwC Oporto	10	A 1	56
7	— pt I. B. Sw	R Heppell	290	Sndrld	1841	J. Watt	SShilds Npt. Quebec	8	A 1	57
8	— F. & Y.M. 56 Sr	J. Jones	309	Srprs 53	& 56 N	TSds 53	Bar. Harbrg	10	A 1	52
9	— I. B. Sr	R. Lemin	73	Wales	1841	Treweek	Almwh Bng. Coast'r	7	A 1	2
330	— I. B. Sr	W. May	100	Ddbrk	1854	Fox & Co.	Drtmth Drt. Malaga	10	A 1	54
1	— Y.M. 54 overpt I. B.	J. Sheil	70	Nwprt	1804	Sheil & Co	Wexfrd Wex. Coastr	—	A 1	5
2	— I. B. Bn	Simkins	74	len. & rlp.	41 ptx	48 Srprs 52 & 56 N D. 56	Gren'ck Liv. S. Amer	4	A 1	2
3	— F. & Z. 57 I. B. Sr	Steer	230	N. Sco	1853	Sa'nders & P.	S. S 57—4yrs Cont. 57- Pnz. Spain	2	A 1	57
4	— Sr	W. Woods	65	Pnznce	1842	Hendy & c	Rest 52— Ips. Coaster	7	A 1	57
5	— I. B. Ann Sr	G Will'ms	60	Ipsw'h	1827	Cobbold	Rest 40— Bid. Coaster	5	A 1	57
6	— Y.M. 56 S	Young	93	Pnznce	1841	Gruzalier	Rest 54— Lon. Austral	12	A 1	56
7	— Y.M. 54 c. f. Harrison	WCoward	72	Drp. 56	1854	E Wheel'r	Lon. Austral	13	A 1	55
8	— Bk F. & Y.M. 54 S	W. Russel	458	Queb'c	1841	Plain & Co	Cardiff Npt. Quebec	4	A 1	3
9	— F. & Y.M. 56 c. f. Knuth Bg	Morgensn	619	lrp. 50 Sr	51	52 & 55 Drp. 54	S. S. 54—4yrs	C. 1	A 1	56
340	— Y.M. 55 Maria Sr	J. Martin	185	Brnhm	1854	H. Möller	Brnhlm Lth. W. Inds	7	A 1	55
1	— of Derby Bk F. & Y.M. 57	W Brooks	90	Poole	1850	J. Martin	Portrth Lon. Coast'r	12	A 1	56
2	— Sr	Marshall	387	Sndrld	1852	T. Ward	Hull Lon.	8	A 1	57
3	— pt I. B. Sr	P. Young	421	Frsrbg	1857	Peacock	Arbrth Bnf. Coaster	7	A 1	57
4	— pt I. B. Charming	D. Evans	67	Brdprt	1849	Young & C	Pnznce Pnz. Coaster	12	A 1	56
5	— Nancy Sr I. B.	A. Right'n	22	Crdign	1855	Evans	Cardign Car. Coaster	5	A 1	55
6	— Sr	Clark	89	Dunbr	1840	Harwood				55
7	— Sew Stm	J. Gravill	370	Sndrld	1855	W. Dxf'rd	Sndrld Sld. Medit.	8	A 1	55
8	— Sptr. & d 58 pt I. B.	W. MC. 58	550	U. Stts	1852	Brown & c.	Hull Hul. Grnld	7	A 1	2
9	— Bk	W. Hurrel	330	Sndrld	1854	Dale & Co.	N Shlds Shl. Medit.	7	A 1	55
350	— Y.M. & ptr. 54 overpt I. B.	Jarvis	298	O. & B.	1854	Bain & Co.	Gren'ck Crk. N Amer	8	A 1	4
350	— F. & Y.M. 58 overpt I. B.	J Shelford	318	Arbrth	1845	Bohtlingk	Liverp'l Liv. India	10	A 1	55
	— F. & Y.M. 55		286	Drp. 58	1845	rs 55	Cont. 55—	3	A 1	55

No.	Ships.	Masters.	Tons.	BUILD.		Owners.	Port belonging to.	Destined Voyage.	Classification.	
				Where.	When.				No. Years first assigned.	Character for Hull & Stores.
351	Chatham Bk F. & Y.M. 57	T.W. Cole	471	Hull	1850	Somes, Bs	London	Lon.	12	A 1
2	— Bk d. 57 Y.M. & p. 7.5	RDavds'n	539 354	Drp. 54 Livrp'l	1827	Jamieson	Liverp'l	Nwc.	12	A 1
3	Cheapside Bk F. & Y.M. 56	GLeadley	519	Sndrld	1845	Greenw'll	London	Lon Austral	11	A 1
4	Chebuctoo S Y.M. 56c.f.	W. Russel	451	London	1851	Thomson	London	Liv. China	13	A 1
5	Cheliff Scw Stm (Iron)	E. Bochet	715	Dmbtn	1855	Mssgeries Impl. Co.				55
6	Chelydra Bk F. & Y.M. 56overp	N. Carder	295	Nwp'rt	1838	Madge & c	Swans'a	Sws S. Amer	12	A 1
7	Chepstow Sr	T. Lewis	82	Chepst	1822	Reid & Co.	Cork	Npt. Coaster	—	Æ 1
8	Cherokee S Y.M. 58	W. Allan	699	Grn'ck	1854	Allan & Co	Glasg'w	Lon Austral	9	A 1
9	— Bk F. & S. 54 F. & Y.M. 54	Berwick	365	Can'da	1853	Horsfall	Liverp'l	Liv. Africa	4	56
360	— Bk F. & Y.M. 55	JHendrsn	278	Grn'ck	1834	Stewart &	Gren'ck	Cly. R. Jan.	10	A 1
1	Cherub Bg pt I. B.	JAlex'ndr	204	Mntr's	1842	J & D Brne	Montrs	Mtr. Wht. S.	8	A 1
2	— Sr I. B.	Longh'rst	114	P. E. Isl	1851	Jenkins &	Swans'a	Sws Coaster	4	57
3	— Sr	M'Cravey	97	Hull	1842	Middlet'n			55	59
4	— Sr Y.M. lm. 55	J Tolman, jr	161	Drtmh	1851	J. Tolman	Drtmth	Drt. Medit.	12	A 1
5	Cheshire Lass Sr I. B.	T. Ellis	85	Rncrn	1857	Ellis & Co.	Rncorn	Liv. Coaster	9	A 1
6	— Sr	Gorham	138	Chest'r	1839	Curtis & C			56	57
7	— Witch Sw I. B.	Lowther	138	B'nstpl	1838	Lowther	London	Liv. Coaster	12	Æ 1
8	Chester Sp I. B.	J. Crofts	46	Nthwk	1830	CDavison	Chester	Liv. Coaster	—	Æ 1
9	— Scw S (Iron)	Todd	567	Chest'r	1854	G. I. Scw.	London	Lon. Baltic	6	A 1
370	Chesterholme S F. Y.M. & p. 57	RBEvans	738	Queb'c	1852	Evans & C.	Bristol	Brs.	6	A 1
1	Chevalier S F. & Y.M. 56overp	Grimmer	836	Mrmc	1852	Mackin'ly	Glasg'w	Liv.	7	A 1
2	— Bk	I. B.	885	Hk & B.	1840	JRuthven			56	56
3	— Sw Y.M. 56	JHendrsn	231	Sndrld	1850	Scurfield	Sndrld	Sld.	8	A 1
4	Cheviot S F. & Y.M. 57overp	W Wilson	1040	Queb'c	1853	D. Swan	Glasg'w	Lon. Austral	7	A 1
375	Chevy Chase Bk Y.M. pt 53pt 55	Roberts	400	Sndrld	1852	Lucas, Bs.	Bristol	Brs. Africa	10	A 1

5559-441 23

C

No.	Ships.	Masters.	Tons.	BUILD.		Owners.	Port belonging to.	Destined Voyage.	Classification.	
				Where.	When.				No. Years first assigned.	Character for Hull & Stores.
376	Chieftain Bk ptd.33pt53	Archibald	333	Leith	1832	Turnb'll& ND.53 Srprs57	Kirkldy	Lth.DviesS	7	A 1
7	— Sw f.&Z.54ptI.B.	J. Burch	244	Drp. 53 Sndrld	1851	Wilkinson	Hartlp'l	Hpl. Medit.	C. 2 8	A 1 54
8	— Bk f.&YM.56	D. Dewer	382	London	1830	D. Dewer	London	Lon. Rest.51—	12	A 1 8 56
9	— Bk	M 'Clelland	361	Srprs 56 G'nsbr	1823	Sweeting				55
380	— Bk f.&YM.58	M'Millan	323	Dmbtn	1837	M'Larty	Gren'ck	Cly.S.Amer Rest.55—	12	A 1 7 1
1	— Bk f.&s.57	WM'Laren	744	N Brns N Klsn 4	1842	JJamies'n 88rpr s.55w.ptf.&	Glasg'w	Cly. Queb'c s.57 Drp5 7 SS55-4yrs	4	A 1 57
2	— Bk f.&YM.56	Stainland	310	Stcktn	1852	Bar rick	London	Lon.	9	A 1 56
✠3	— S YM57c.f.	P. Tocq	579	Jersey	1857	Fruing&C	Jersey	Jer. E.Inds.	10	A 1 57
4	Childe Harold S F.&YM.55ove	Richrds'n rptI. B.	1024	Queb'c OHkBs. &E.	1852	J. Cragg	Belfast	Lon.	6	A 1 57
✠5	Childwick- bury S YM.58ov	Lambert erptI. B.	1046	N Brns B. Tam &PP.	1857	Toulmin &PP.	London	Liv. w.ptf.&s.58	7	A 1 4
✠6	Chilé SewBg (Iron)	J. Smith MC.56	713	London	1856	Symour &	London	Lon.S.Amr. 3BlkHds	12	A 1 56
✠7	Chilena Bk YM.56c.f.	T Wakhm	408	Livrp'l	1854	Royden &	Liverp'l	Liv.S.Amr.	13	A 1 56
✠8	Chili Bk YM.57c.f.	H. Luke	441	Livrp'l	1857	Warrall	Liverp'l	Liv. S.Amr.	13	A 1 57
9	— Bk f.&YM.56c.f.	Ruth'rfrd	438	Sndrld	1856	Moon&C.	Sndrld	Sld. S.Amr.	11	A 1 56
390	Chilian Bk		195	Poole	1835	Souter&C				56
1	—Packet Bk f.&YM.57c.f.	Clarke	331	Sndrld	1857	Clarke&C	London	Sld. S.Amr.	9	A 1 57
✠2	Chiloe Bk (Iron)	W Graves	457	Livrp'l	1857	Gardiner	Liverp'l	Liv. S.Amr. 2BlkHds	12	A 1 57
3	Chilion Bn I. B.	T Surrdge	95	N.Sco. ND.&TS ds53	1840	Wilknsn&	Liverp'l	Nwc. Coastr S. S.55-4yrs	—	A 1 57
4	China Bk ptf.&d.52f.&Y	Krkpatrick M.55	524	Hull	1837	J. Delany	London	Lon.	11	A 1 C. 4 67
5	Chinsura Bk f.&YM.56c.f.	T Cornwll	410	Sndrld	1852	JR Welch	London	Lon. India S.S.52	12	A 1 56
✠6	Choice Bk f.&YM.56over	R. Crozier ptI. B.	474	Blyth	1856	Dale&Co.	Shields	Bly. E Inds.	8	A 1 56
✠7	— Bk f.&YM.55pt57	Eastway ptI. B.	363	Nwcestl Drp.55	1854	Daley & Foley	Cork	Lon. India	8	A 1 57
8	— Sw f.&YM.56	T. Foster	225	Sndrld	1849	M. Duke	Nwcastle	Cly. Medit. Cont 57—	8	A 1 3 57
9	— Bn YM.54	Hicks	177	Yrmth	1846	Weym'th &	Scilly	Lon.	12	A 1 54
400	— Sw	J. Inglis	150	Dndee NTSds3	1824	A. Low w.40Srprs5	Dundee	Dun. ND.52 S.S.55	—	A 1 57

No.	Ships.	Masters.	Tons.	BUILD.		Owners.	Port belonging to.	Destined Voyage.	Classification.	
				Where.	When.				No. Years first assigned.	Character for Hull & Stores.
401	Cholmley Bg pt I. B.	R. Day	228	Whthby	1853	G. Smales	Whitby	Wtb. Coast'r	8	53
✠2	Chow Phya Scw (Iron)	Campbell MC.58	461 313	Hartpl AP.75	1858 H.	Kendall &	Singapr 4BlkHds	Hpl. China	9	A 1 4
✠3	Chowdean Bk YM.55overpt I.	B.	384	Sndrld	1855	J. Tully	Sndrld	Sld.	8	A 1 55
4	Chowringhee S F & YM.57c.f.	M. Nolan	781 893	Sndrld	1851	J.C. Gregg	Belfast	Liv.	13	A 1 57
5	Christine Bg r. & YM.58over	A. Munck t I. B.	149 140	Dndee len. 41 N	1828 K146	A. Munck ND. & Srprs	Aalbrg 56	Liv. Rest. 41—	9	A 1 6 2
✠6	Christabel Bk r. & YM.57c f.	GLambtrn	401	Sndrld	1856	Rodham	Sndrld	Sld. S. Amer	9	A 1 57
7	Christian Sr	C. Doh'rty	87 72	Abrdn	1841	Middlet'n				56
8	Christiana Bk s. pt 51 pt 52	WHarrissn	318	Shi'lds lrp. 36 ND	1815 38 w.	Carr & Co. F. & d. 42 Sr	Nwcstle rs 54 & 56	Nwc. Medit.	—	E 1 56
9	— Sk I. B.	Hurlo	26	Pmbrk O. & E.	1857	Rogers &	Milford	Mil. Coaster	6	A 1 57
10	— Sw F. & Z. 57	S. Nichols	306	Pwllhli len. 37 Sr	1802 prs 51	J. Reed & 55 pt ND. 55	Shields Srprs 57	Shl. Baltic Rest. 37—	—	A 1 4 57
1	— Sr I. B.	RQuillam	47	Duglas O. & P.	1835 len. 46	Torrance	Dougl's	Cly. Coaster Rest. 55—	—	A 1 4 57
2	— Carnell Bg r. & YM.55	Br'kenshr	222 215	Shmtn	1850	Brocknshre	London	Lon. S. Amer	12	A 1 56
3	Christina Sr	Flourigan	43	Lncstr	1843	Middlet'n				56
✠4	— Scw (Iron)	Mansfield MC.57	819 557	Hrtlpl AP.110	1856 H.	Spartali &	London 5BlkHds	Hpl. Medit. Expansed from Register	12	A 1 57
5	— Bk r. & Z. 55 pt I. B.	P. Pottage	340 351	Wick ND. w. & lrp. 52	1838	M. Pearse Srprs 54 ptn	Hartpl' K156	Gl'r. S.S. 52	7	A 1 C. 2 57
6	Christine Sp YM.51overpt I.	W. Deane B.	50 36	Drtmh	1851	Hankey &	London	Drt. Coaster	10	51
7	Christoffer Hage Sr	Rasmeign	110	Stege	1852	G. Hage	Stege	Lth. Cphgn	7	52
8	Christopher Sr YM.56overpt I.	G. Jinman B.	138 112	T'rquy	1852	Holmwood	London	Lon.	12	A 1 56
✠9	— Newton S r. & YM.55 pt I. B.	Menzies	417	Dndee	1855	Napier	M'ntrse	Lon. Austral	8	A 1 1
420	Chryscis Bk r. & YM.56c.f.	W. Sager	477	Sndrld	1856	Clay & Co.	Sndrld	Sld. Maurits	10	A 1 56
1	Chrysolite S YM & pte. 56 C.	M'Lelln'd T.	564 441	Abrdn	1851	Taylor & C	Liverp'l	Lon.	14	A 1 57
✠2	Crystalline Bk (Iron)	W. Softly	266	Chestr	1856	Powell &	Liverp'l 2BlkHds	Liv. S. Amer	9	A 1 56
3	Chyandour Sk	Becherleg	73	Plymh len. 49lr	1824 p. 52 & 58 ND. & len.	Bolitho &	Pnznce 58	Pnz. Coaster S.S. 58-8 yrs	—	A 1 1
4	Cicely Bg pt I. B.	J. Jarvis	197 188	Sndrld	1851	T. Bowmn	Shmptn	Sou. Coast'r	7	A 1 56
425	— Sw r. & Z. 55	RJewison	235	L'vrp'l nw & TS	1828 ds 55	HHerbert Srprs 55 & 57	Scarbro Rest. 41-6 yrs	Shl. France S.S. 53	10	A 1 C. 2 1

No.	Ships.	Masters.	Tons.	BUILD.		Owners.	Port belonging to.	Destined Voyage.	Classification.	
				Where.	When.				No. Years first assigned.	Character for Hull & Stow.
426	Cicero Sw YM.57	Emerson	264	Sr.drld Srprs 57	1849	J. Tully	Sndrld	Sld. Cont. 57—	8	A 1 3 57
✕7	Cicerone Sw F. & YM. 55 overpt	R. Munro	161	Sndrld	1854	R. Munro	Boness	Lon. Medit.	8	A 1 1
8	Cimbria Bk YM.57	J. Smith	279	Lhmtn	1854	Litchfield	London	Shl. S. Amer	10	A 1 57
9	Cincinnatus S F. & YM. 57 c. f.	Sellers	784	Sndrld	1856	J. Hay	Sndrld	Liv. Guano	13	A 1 57
430	Cinderella S (Iron)	Williams	877	Nwprt	1855	Bachelor	Newprt 2 Blk Hds	Lon. Glasg'w	12	A 1 3
1	Cintra Sr YM. 51	J. Wilson	125	Berwk 88	1851	J. Logan, jr	Glasg'w	Bwk. Lisbon	8	51
2	Circassia Bk F. & YM. 57	W. Turner	422	Sndrld 452	1852	Harper & C	S Shields	Shl. India	8	A 1 57
3	Circassian Sw	J. Adams	285	Sndrld Srprs 52, 56 & 58	1839	W. Watt	Shields	Shl. Baltic	9	Æ 1 C. 3 3
4	— Bg YM. 52	G. Findlay	202	Ipswch Srprs 55	1835	Hall & Co.	London	Lon. 8. 8. 55	10	Æ 1 C. 3 57
5	— Sr YM. 55	le Huquet	105	Gr'nvil	1854	Renouf & Jersey	Jer. N. Amer	Jer. N. Amer	7	A 1 1
6	— Scw Stm (Iron)	C. Powell	1387	Belfast 913 350HP.	1857	Johnson	Liverp'l 4 Blk Hds	Liv. Portlnd	—	A 1 57
7	— Bg pt I. B.	Winchstr	201	N'wprt 219 x Kl'n & Srprs 54	1841	J. Edwrds	Shields	Shl.	12	54 C. 4
8	Circe Sw I. B.	J. Bennett	136	Lynn lrp. 33pt x Kl & Srprs 50	1811	W. Hogge	Lynn	Lyn.	—	Æ 1 57
✕9	— Sr YM. 58 overpt I.	W. Green	128	Bidfd	1858	Green & C.	Brixhm	Bid. Medit.	12	A 1 4
440	Cistus Sw pt I. B.	B.	214	Sndrld	1851	J. Alcock	Sndrld	Sld. London	9	51
1	Citizen Bg	J. Lees	146	Abrdn 139	1843	Goldie & c				55
2	City of Baltimore Sew Stm (Iron)	R. Leitch	2368	Gls'g'w 500HP.	1855	Rich'rdsn	Liverp'l	Liv. U. Stts	—	A 1 57
✕3	— of Bangor Sr I. B.	J. Thomas	100	Bangr	1857	Roberts & B'maris	B' maris	Bng Coaster	9	A 1 57
4	— of Benares YM. 56 c. f.	J. Smith	698	Gl'sgw 751	1853	Smith & S.	Glasg'w	Cly. Calcut	13	A 1 56
✕5	— of Bristol S YM. & ptr. 58	Alexand'r	553	Sndrld 619	1854	Brass & Co	London	Lon. India	10	A 1 4
✕6	— of Brussels Bn Z. 57 I. B.	J. Rogers	116	Shi'lds	1857	Caithness	Shields	Shl. Medit.	8	A 1 57
7	— of Calcutta F. & YM. 58	G. Craig	493	Gls'g'w 541	1850	Smith & S.	Glasg'w	Cly. Calcut	13	A 1 4
✕8	— of Canton S (Iron)	A. Blair	909	Grn'ck	1857	Smith & S.	Glasg'w 2 Blk Hds	Cly. India Lon. China	12	A 1 57
9	— of Carlisle S YM. 56 c. f.	W. Storey	766	Sndrld 936 Drp. 55	1853	E. Graham	Nwcastle	Lon. China	13	A 1 56
450	— of Delhi S YM. & ptr. 57 c. f.	D. Muir	813	Grn'ck	1856	Smith & S.	Glasg'w	Lon. India	13	A 1 56

No.	Ships.	Masters.	Tons.	BUILD.		Owners.	Port belonging to.	Destined Voyage.	Classification.	
				Where.	When.				No. Years first assigned.	Character for Hull & Stores.
451	City of Dublin (Iron)	J. Dick	814	Grn'ck	1855	Smith & S.	Glasg'w <i>2 Blk Hds</i>	Cly. India	12	A 1 4
2	—of Durham Bkr & YM. 58c.f.	Blacklock	376	Sndrld	1855	T. Nichl'sn	Sndrld	Sld. India	9	A 1 1
3	—of Edinbrg. S F. & YM. 57 c.f.	A. Taylor	549 599	Gls'g'w	1852	Smith & S.	Glasg'w	Cly. Calcut.	13	A 1 57
4	—of Glasgow S Y.M. 57	T. Muir	506 567	Gls'g'w	1848	Smith & S.	Glasg'w	Cly. Calcut.	13	A 1 57
5	—of Hamilt'n S YM. 57	W Hardie	524 517	Abrdn	1850	Edmonstne	London	Lon.	12	A 1 57
6	—of Kandy Bk F. & YM. 57 c.f.	R Cumming	372 376	Sndrld	1852	Nicholson	Liverp'l	Sws.S. Amer	13	A 1 57
7	—of Limrick Sr	F Wathen	90	Limck	1839	Raulst'n &				56
8	—of Lincoln's F. & Z. 57	W. Davies	853	Queb'c	1847	Owen & C.	Cardiff	Cff. Quebec S.S. 55—5yrs	5	Æ 1 3
9	—of London's YM. 57c.f	F. Brown	525 581	Gls'g'w	1851	Smith & S.	Glasg'w	Cly. Calcut.	13	A 1 57
460	—of Manches-ter S	W S Baker	998 1108	Queb'c	1849	Brooke & c				55
1	— S	Cald'rwood	699 766	Grn'ck	1854	Smith & S.	Glasg'w	Cly. Calcut.	13	A 1 56
2	— S	H. Flinn	496	Dmbtn	1851	Taylor & C	Liverp'l	Liv.	10	A 1 55
3	— ptr. & s. 55 YM 55	T. Farmer	301	Sndrld	1856	Langt'n &	London	Lon. France	12	A 1 57
4	— of Palaces Bk F. & YM. 56	A. Young	553 534	Shi'lds	1854	Clint & Co.	Liverp'l	Liv. India	12	A 1 57
5	— of Pekin (Iron)	J. Stobo	893	Gls'g'w	1858	Smith & S	Glasg'w <i>4 Blk Hds</i>	Cly. Calcut.	12	A 1 2
6	— of Perth S YM. 57c.f.	Robertson	459	Gls'g'w	1857	Smith & Ss	Glasg'w	Cly. S. Amer	10	A 1 57
7	— Sr pt I. B.	J. Voy	148 120	Perth	1854	J. Easson	Perth	Dun. Medit.	8	A 1 54
8	— of Peterborough Bk	F. May	331 323	Sndrld	1852	R. Young	Wisbch	Sld. Wisbch	11	A 1 52
9	— of Quebec S (Iron)	J. Graham	664	Gr'nck	1855	Mntgmry	London <i>2 Blk Hds</i>	Cly. Montrl	12	A 1 55
470	— S pt I. B.	J. Tullock	527	Mntrse	1856	Rose & Co.	Aberdn	Mtr N Amer	7	A 1 56
1	— of Rotterdam Sr I. B.	J. Cooper	93 80	Y'rmtb	1852	Gr'nwood	Yarmth	Brs. Coaster	10	A 1 57
2	— of St. Andrews Sr pt I. B.	A. Harley	64	Dndee	1855	D. Pringle	St. And.	Dun. Coastr	8	A 1 55
3	— of Tanjore S (Iron)	W Conn'll	696	Gr'nck	1856	Smith & S.	Glasg'w <i>2 Blk Hds</i>	Cly. India	12	A 1 57
4	— of the Sultan Bk YM. 56	W Gilliam	283	Shrh'm	1842	Baker & C.	Liverp'l	Sou. Liv'rp'l Rest. 56—	12	A 1 8 56
475	— of Wash-ington Scw S	P. Petrie Iron MC 55	2381 1619	Gls'g'w AP. 460	1855	Rich'rdsn H.	Liverp'l <i>5 Blk Hds</i>	Liv. U. Stts	—	A 1 1

No.	Ships.	Masters.	Tons.	BUILD.		Owners.	Port belonging to.	Destined Voyage.	Classification.	
				Where.	When.				No. Years first assigned.	Character for Hull & Stores
476	Clangregor S	Mullings	838	Mrmci	1853	Tyson & C	Liverp'l	Liv.	7	A 1
✠7	ptr & s53r & YM Clans Sr	56overpt I B M'Phersn	63	Hk & B. Rthsy	Drp. 1857	56w.f.&s.56 M'Gregor	Gren'ck	Cly. Coaster	7	A 1
8	Clansman Sr	J. Cook	77	Lsmth	1855	R Brand'r	Lsiemth	Bnf. Baltic	5	A 1
9	Clara Sw	Atkin	198	Sndrld	1844	Hill				
480	— Sk	R. Davies	34	Neath	1845	R. Davies	Abryst	Abs. Coastr.	12	
1	— Bg	W Gregry	168	Yrmth	1836	Morris & C				
2	— K	H. Hart	53	Tgnmh	1857	H. Hart	Glo'ster	Tgn. Coastr.	7	A 1
3	— Bg	J. Kraeft	310	Strlsnd	1851	J. Burtels	Strlslnd	Liv. W. Inds	7	A 1
4	— Sr	Morton	111	Bidefd	1842	Morton & c	St. Ives	Pnz Coaster	10	A 1
5	— S	H. Peachy	629	Sndrld	1853	J. Luscomb	London	Lon.	10	A 1
6	— Bk	R. Pope	368	Yrmth	1827	Tooth & C.				
7	— Jane Sw	W Pars'n's	168	Sndrld	1849	Gates & C.	Shorhm	Shm. Coastr.	8	
8	— Louisa Bn	Cook	214	Bidefd	1854	Bragingtn	Bidefrd	Bid. Medit.	10	A 1
✠9	— Novello S	t. I. B.	512	Plymh	1857	J. Peake	Plymth	Ply.	12	A 1
490	— Bn	W. Davies	159	Llnely	1858	Nevill & C.	Ll'nelly	Lly. France	8	A 1
✠1	Claramont S	Burgoyne	634	Arbrth	1855	Thomps'n	London	Dun.	10	A 1
2	Clarence Sr	G. Cox	75	Dvnpt	1828	Cox & Co.	Brixhm	Drt. Oporto	8	A 1
3	— Bk	M'Don'ugh	237	N. Sco.	1838	J. Purdon	Galway	Gal. N Amer	—	A 1
✠4	— S	S. Vaile	1104	Sndrld	1858	R. Green	London	Lon.	13	A 1
✠5	Clarendon Bk	G. Cram	385	Shi'lds	1856	J. B. Dale	Shields	Shl. Medit.	8	A 1
✠6	— S	W. Martin	656	Sndrld	1856	Lonie & Co	Sndrlnd	Sld. Calcut.	13	A 1
✠7	— Bk	Pickshall	422	Livrpl	1858	Roberts &	Liverp'l	Liv. W. Inds	13	A 1
8	— Scw S	(Iron)	982	Nwestl	1855	Leslie & C.				
9	Claret Sw	Harrison	145	Sndrld	1835	Harrison				
500	Claribel Bk	Campbell	458	Mrmci	1857	Ewing & C	Glasg'w	Cly. W. Inds	7	A 1
✠	f. Y.M. & pts. 58ov	erpt I. B.		B. Tam.	S & R	P. w. r. & s. 58				

No.	Ships.	Masters.	Tons.	BUILD.		Owners.	Port belonging to.	Destined Voyage.	No. Years first assigned.	Classification.	
				Where.	When.					Character for Hull & Stores.	
501	Clarinda Bk d. 58pt I. B.	A. Cameron	318	Sndrld	1828	Milne & C.	Aberdn	AbnQuebec	10	Æ 1	
2	— Sw pt I. B.	E Jenknsn	235	Sndrld	1847	J. Craven	Scarbro	Lon.	8	—	4
3	— Sw f. & Z. 57	J. Russell	281	Sndrld	1850	M. Gallon	N Shields	Shl. Medit.	8	A 1	56
4	Clarissa Sw pt I. B.	J Dinsdale	320	Sndrld	1845	W. Farrer	Sndrldnd	Sld. Amer.	8	—	57
5	— Sk pt I. B.	T Rchrds	93	Abryst	1855	F. Jones	Aberyst	Abs.	12	A 1	55
6	Claro Bk f. & YM. 56	W Lambton	348	Sndrld	1850	M Dougl's	Sndrldnd	Sld. Medit.	10	A 1	56
7	Clasmerden S ptr. & s. 54 f. & Y	P Bennett	1598	St. Jhn	1854	Moore & C	Liverp'	Liv. India	7	A 1	56
8	Claud Bk	Buckwell	371	Whtby	1828	Buckwell					55
9	Claudia Sr I. B.	D Griffiths	103	Nwprt	1835	Havard &	Cardign	MilCoaster	9	Æ 1	57
510	— Bn YM. 52 overpt I.	T. Morris	117	Abryst	1850	Morris & C	Aberyst	Liv. Medit.	12	A 1	52
1	— Bk f. & YM. 56	J. Peele	336	Sndrld	1844	Colling &	London	Lon. W Inds	12	A 1	57
2	— Sr Z. 54 I. B.	Williams	149	Pwllhli	1839	Jones & S.	Pwllhli	Bng. RGrnd	12	A 1	54
3	Claudine Sr f. & YM. 53 overpt	J Berknsht	143	Shi'lds	1853	J Hodgs'n	Hull	Lon. Baltic	7	A 1	55
4	Cloughbane Sr	W. M'Giffin	94	Isl. Mn	1840	Moore & C					56
5	Clayton Bk I. B.	R. Hodge	227	N. Sco.	1854	Harker & c	Stocktn	Shl. Baltic	4	A 1	56
6	Cleadon S f. & YM. 56 c. f.	G. Fentie	863	Sndrld	1856	Gourley &	Sndrldnd	Liv. India	10	A 1	57
7	Cleveland Scw Sr (Iron)	J. Harris	652	Stcktn	1857	Taylor & c	Midsbr	Lon. Africa	9	A 1	1
8	Cleaver Sw I. B.	Foster	223	Sndrld	1846	Farquhr &	Sndrldnd	Sld. Baltic	7	Æ 1	57
9	Clemanthe Bg YM. 57	J. Pyke	190	Bidefd	1845	Pyke & Co	Bidefrd	Bid.	12	A 1	57
520	Clementina Sr pt I. B.	J. Cock	91	Apld'r	1847	Pasko & C.	St. Ives	St. I. Coast'r	10	A 1	57
1	— Bg Z. 55 I. B.	Stamp	243	P. E Isl	1854	Mills & Co	Stocktn	Lon.	4	A 1	57
2	— Sr Z. 55	Westlake	141	Brxhm	1822	Green & C.	Brixh'm	Drt. Coaster	—	Æ 1	4
3	Cleopatra Sw	Farmer	215	Sndrld	1848	Reynlds &					55
4	— Bk f. & YM 56	T. Millard	331	Sndrld	1837	Colling & c	London	Lon. W Inds	11	Æ 1	57
525	Clifford Bg ptr. & s. 50 YM.	J. Knight	209	N. Sco.	1840	Young	London	Lon.	4	—	55

C

No.	Ships.	Masters.	Tons.	BUILD.		Owners.	Port belonging to.	Destined Voyage.	Classification.	
				Where.	When.				No. Years first assigned.	Character for Hull & Stores.
526	Clifton Scw	E. Barron	446	Bristol	1857	Edwrds &	Bristol	Brs.	12	A 1
✕ 7	Stm (Iron) S	MC.57 Gardener	303	100HP.			5BlkHds			57
			697	Bristol	1837	Somes Br	London	Lon.	10	AE1
	f.&YM.54		867	len.&lrp.	44 Dr	p.&Srprs51		S.S.51	C.3	56
8	Sr	J.Thomas	95	Bristol	1836	Kendall&	Glo'ster	Glr. Oporto	12	A 1
	YM.58			nd.&Srps	rs53S	rprs58		S.S.58	C.4	4
9	S	Williams	667	U. Stts	1838	Stanton &	N. York	Crk. N. Amr	—	AE1
	f.&YM.57			Srprs	57			S.S.57-5yrs		57
530	Hall Bk	T. Ortton	391	Sndrld	1854	RCropton	Sndrld	Cff. Medit.	8	A 1
	YM.55		388	Drp.55						55
1	Clio Bg	J. Bird	177	Abrdn	1839	Bird & Co.				55
			168							55
2	Bk	WEdmn'ds	351	Sndrld	1845	Colling&c	London	Lon.	12	
	YM.&ptf.55		385							57
3	Sr	Gist	116	P.E.Isl	1850	Lusc'mbe				55
			136							55
4	Bk	Haines	473	N.Scot	1838	Rawle&C				56
			513							56
5	Bk	JH'mmnd	217	Jersey	1835	Bichard &	Jersey	Jer.S.Amer.	8	AE1
	f.&YM.57							Rest.48-	5	57
6	Bk	Williams	296	P.E.Isl	1848	Holmes &				56
			345							56
7	Clipper Bn	B Hughes	109	N.Sco	1850	J.Hughes				56
8	Sr	HWhtbrn	96	Pdst'w	1851	HWhtbrn	Falm'th	Pad.Coaster	7	
	ptI.B.			O.&PP.	ptO. M.					52
9	Clive Bk	A. Shaw	591	Nwctl	1854	Smith&C.	Newctl	Lon.	13	A 1
	YM.57c.f.		593							57
540	Clontarf S	Allan	957	Queb'c	1850	FletchrBs				56
			1091							56
1	Clorinda Sw	J. Farrow	242	Sndrld	1849	Allen&C.	Shields	Cly. Medit.	8	A 1
	f.&Z.58							Cont.57-	3	3
2	Clown Sr	J. Nicoll	140	Troon	1835	ACopl'nd	Abrdo'r	Lth. Baltic	9	A 1
				nd.54 Sr	prps58			S.S.58		3
3	Clunie Sr	J. Hodge	98	Banff	1841	J.Forsyth	Banff	Lth.Coaster	9	AE1
				Srprs	55			S.S.55	C.3	57
4	Cluny Bk	Romrille	245	N.Brns	1849	Crmchael	Liverp'l	Liv. Belize	4	AE1
	YM.&ptr.56ov	erptI.B.		Drp.53	wf. & s.53	NKlsn58		S.S.58-4yrs	C.2	4
✕ 5	Clutha S	J. Broadft	1060	Queb'c	1855	Potter&C	Glasg'w	Liv.	7	A 1
	f. YM&pts58ov	erptI.B.		O.Tam.	&Chs	w.ptf.&s.58				2
6	Bn	TM'Callum	177	Invktg	1853	GRoss&C	Invktg	Lth. Baltic	7	A 1
			154	Drp.57						3
7	Clyde Bk	J. Dibb	465	U.Stts		Andrsn&c				55
8	S	A. Kerr	783	Nwctl	1852	Aikmans	Glasg'w	Lon. India	9	A 1
	(Iron)			Drp.&S	rprs57					57
9	Bn	J.Thomas	123	N.Sco.	1842	Thomas&	B'maris	WhnCoast'r	—	E 1
	I.B.			Srprs	50			S.S.49-4Yrs		52
550	Bg	Wakeham	241	N.Sco.	1856	Bolton&C	Liverp'l	Liv.	4	A 1
	I.B.			B.S.& YP.						57

wrak

22

Zest

14

No.	Ships.	Masters.	Tons	BUILD.		Owners.	Port belonging to.	Destined Voyage.	Classification.	
				Where.	When.				No. Years first assigned.	Character for Hull & Stores.
551	Clydesdale Bk YM.52	J. Aitken	250	Grn'ck	1835	Macfarlan	Gren'ck	ClyStaCruz	12	
								Rest.49—	8	53
2	Clydeside Bk F.&YM.50	J. Salter	221	PtGls	1841	Wright&c	Liverp'l	Lon.	8	
			235	Srprs	48			Rest.50—	5	56
3	Clymene Bk F.&YM.53	Phelan	402	Sndrld	1846	Flintoft	Whitby	Liv.	12	A 1
			465	Srprs	53	n Kls n57			L. C.	57
4	— S YM.56c.f.	J.Threlkeld	700	Wkntn	1851	J.Bushby	Wrkntn	Liv. Calcut.	13	A 1
			826							55
5	Coaster Bg	Williamsn	144	Scrbro	1854	Tindalls	Scarbro	Scr.London	10	A 1
										54
6	Cochran Hen- dry Sk I.B.	D Hendry	43	Dmbtn	1855	D Hendry	Gren'ck	Cly.Coaster	6	A 1
				B.O.& RP.						55
7	Cochrane Scw Sr (Iron)	J. Palmer MC.54	528	Nwctl	1854	H'ttnCoal Co.	Sndrld	Lon.	6	A 1
			425	AP70H			3BlkHds			56
8	Cocidius Bk YM.56c.f.	A.Lowrey	337	Nwctl	1856	Hall, Brs.	Nwctl	Shl. Medit.	9	A 1
										57
9	Cock o' the Walk Sr	R. Sherris overptI.B.	143	Truro	1856	R. Sherris	Falm'th	Fal. Medit.	10	A 1
	YM.56									56
560	Cockerills Bk YM.54	Cockerill	377	Sndrld	1849	Cockerill	Sndrld	Sld.	9	A 1
										54
1	Cockermouth Castle Bg	D. Cook F.& Z.55	231	Mrypt	1836	Walton & Drp. 55	London	Sws.	11	A1
				Srprs	52			S.8.52	C. 4	57
2	CodringtonBg ptr&d49pt54pt	M'Dougll F. & s. 54	210	Bristol	1827	J.Liggins dsr.&d.49Srprs53	London	LonW.Inds	10	A1
		Y. M. 5		4w.&TS			n. f. & d. 54	S.8.54		1
3	Cœur de Lion S F.&YM.57c.f.	B Lodwck	506	Shi'lds	1852	Young&C	Shields	Nwc. Aden	13	A 1
			580							57
4	Colberg Scw Stm (Iron)	C. Partiz MC.56	185	Paisly	1856	R. Gribel	Stettin	Cly. Stettin	9	A 1
			126	45 H. P.			4BlkHds			56
5	Coldstream S s.&YM.56I. B.	Adams	756	Ml'mn	1849	J. Hay	Sndrld	Lon.	12	A 1
										57
6	— Bg	Leighton	191	Sndrld	1850	W. Kerrs	Sndrld	Sld. Coaster	8	A 1
				Drp.55 & 58				Cont.58—	3	1
7	Coleroon S f.&YM.57c.f.	Wilson	804	Sndrld	1855	John Hay	Sndrld	Lon.	13	A 1
			710							57
8	Colgrain S s.pt53pt56YM 5	Scott I. B.	623	Cochin	1853	Somes, Br	London	LonNAmer	12	A 1
										56
9	Colinda Bk f.&YM.57c.f.		525	Sndrld	1852	W. Hay	Sndrld	Sld. India	13	A 1
										57
570	Colinsburgh Bk f.&YM.56	C. Hinds	436	Nwctl	1854	D. Cowan	Nwctl	Lon.	9	A 1
			474							57
1	Collingwood Bg f.&YM.58	W Spence	270	Grn'ck	1846	W Spence	Glasg'w	Cly. India	8	A 1
								Rest.58—	5	3
2	— S f.&YM.58	J.Ramsay	680	Sndrld	1847	Mddl. Dk Co.	Nwctl	Shl. India	10	A 1
								Rest.58—	7	1
3	Collier Scw Stm (Iron)	E Jackson MC.57	195	P.Gls	1849	Mories & rprs 5 4&56len.57	Gren'ck	Cly.	9	A 1
			133	45HPS			4BlkHds			57
4	Collooney Bk	TGraham	288	Abrd'n	1844	A. Sim				55
			335							
575	Colonist Bk f.&YM.56overp	W.Kalerow I. B.	594	N Brns	1852	Wilson&c	Liverp'l	Hpl. India	4	A 1
				Hk.S.B. & O.			S. S. 56—	4ys. Cont.56—	2	56

No.	Ships.	Masters.	Tons.	BUILD.		Owners.	Port belonging to.	Destined Voyage.	Classification.	
				Where.	When.				No. Years first assigned.	Character for Hull & Stores.
601	Commerce Bg f.&Z.56I.B.	H. Crwfrd	176	N.Sco. n.d.&Scp	1842 rs56	H. Crwfrd	Ardrssn	Wrk WInds S.S.56-4 yrs	—	57
2	Sk I.B.	E. Davies	34	Abdvy O.&A.p	1802 tOM.	Davies&C Drp. 56	Cardign	Car.Coaster Rest.51-4yrs	—	Æ 1 2
3	Sr I.B.	ADawson	140	Abrdn Drp. 55	1838 &57	Ross&Sn.	Invrktg	Lth. Hollnd	—	Æ 1 3
4	Sw I.B.	W. Guy	106	Blyth lrp.45	1826	W Stev'ns	Wisbch	Lyn.	—	Æ 1 2
5	Sp Flat I.B.	W. Hart	56	Ipswch almstrb.	1828 48NB.	W. Hart	Gloster	Cly.Coaster	—	Æ 1 57
6	Bg	J.Morgan	125	Liv'rp'l n.d.&TS	1833 ds48	Smyth&C Srprs53&56	Drghda	Npt.Coaster	9	Æ 1 57
7	Sw	J. Pole	186	Lmkln	1825	Salveson				55
8	Sw	T. Rogers	206	Scrbro	1786	T. Rogers				56
9	Sr	J Rossiter	67	Milfrd	1834	Devereux				55
610	Bk Z 52pt I.B.	W. Smith J. Thomas	310 35	N.Sco. S.&BB	1851 Drp. 56	Moore Timothy	Liverp'l Cardign	Hull Belin Car.Coaster	4	Æ 1 10
1	Sk I.B.	J. Thomas	35	Nwq'y Srprs 55	1844	Timothy	Cardign	Car.Coaster S.S.55	10	Æ 1 57
2	Bk pt I.B.	Wathen	585	N.Sco Srprs 55	1846 &58	Heane&C	Gloster	Lon. Queb'c S.S.55-4 yrs	—	Æ 1 3
3	Sw pt I.B.	T. Young	97	Yrmth 75 n.d.36Sr	1809 prs 40 & 51	T. Young	Lynn	Lyn.Coast'r	—	Æ 1 57
4	Commissary S	R. Newall	640	Mrmci	1849	Bagehot&				56
5	Commodore Sw F.&YM.57	Blair	278	Sndrld 292 Srprs 53	1840 nTsd s&Srprs 57	H. Cross	Sndrld	Sld.Blk.Sea	9	Æ 1 C. 3 57
6	Bk F.&YM.57	H. Baird	424	Dmbtn 489	1843	Kidston &	Glasg'w	Cly.W.Inds Rest.57-	10	A 1 7 57
7	Bk I.B.	J. Carten	182	Rye	1847	W. Smith	Rye	Shl.	10	— 53
8	Sk	deGruchy	59	Jersey Srprs 57	1845	Asplet&	Jersey	Jer. Medit. S.S.57	7	Æ 1 57
9	Sr YM.56	Dusting	150	Nw'prt lrp.56	1834	Matthews	Pnznce	Pnz. 8yrs Cont.55-	12	A 1 3 56
620	Bk F.&YM.56	M. Gallon	247	Jersey Srprs 56	1840	Gallon&C	Shields	Shl. Medit.	9	Æ 1 C. 3 57
1	Sr YM.57	R. Jarrett	156	Drtmh	1857	W. Couch	Drtmth	Drt.Medit.	12	A 1 57
2	Bg pt I.B.	D. Taylor	221	M'ntrs	1857	Watt&Co	Montrse	Mtr. Baltic	8	A 1 57
3	Sw	G. Vellack	232	Stektn	1838	H. Mayers				55
4	Bg I.B.	L. Walker	202	P.E.Isl 122 B.&.Ss	1853 Klsn	Speding&	Whitvn	Cly.Coaster	4	— 57
625	Comorin S F.&YM.55C.T.	SRoddick	803	Whitvn O.Ght	1855 &PP	Br'ckln k	Liverp'l	Whn.India	10	A 1 55

C

No.	Ships.	Masters.	Tons.	BUILD.		Owners.	Port belonging to.	Destined Voyage.	Classification.	Character for Hull & Stems
				Where.	When.					
626	Comorn Bn I. B.	J. Martin	129	P. E. Isl Srprs 57	1849	J. Martin	London	Bel. Holland S. S. 56—4yrs	4	A 1 57
7	Compass Sr I. B.	S. Newson	98	Ipswch len. N. D. & lrp. 50	1823	Bayley & C Drp. 55	Ipswich	Ips. Coaster S. S. 56—4yrs	—	A 1 57
8	Compeer Sr YM. 53 over pt I. B.	S. Weeks	120	Ddbrk	1847	Grant & C.	Kgsbrg	Liv. Azores	11	A 1 53
9	Competitor Sr	J. Allen	104	Ipswch Srprs 52	1840	Cuckow & nd. & Srprs 57	Ipswich	Ips. Coaster	12	A 1 57
630	Conciliator Bk Z. 53	^{Haslow} A. Jackson	338	Sndrld 357	1853	Atkinson	N Shields	Std. Medit Hull	8	A 1 53
1	Concord Sw	R. Hales	269	Sndrld N T S ds 4	1840	Gallon & c.	Shields	Shl. Baltic	8	A 1 4
2	— Sw pt I. B.	H. Mid'lt'n	208	Mdlsb Drp. 56	1851	H Mddlt'n	Stocktn	Stk. Hambrg	8	A 1 57
3	— Bg Z. 53 pt I. B.	H. Smith	270	Selby Srprs 44,	1834	Standing	Goole	Shl. Medit.	10	A 1 57
4	— Sw F. & Y. M. 55	J. Smith	290	Sndrld 323 Srprs 54	1846	Hick & Co Drp. 55	Scarbro	Lyn. Crimea	8	A 1 55
✠ 5	Concordia Sr Y. M. 56	P. Filliel	127	Jersey	1856	Filliel, brs.	Jersey	Jer. Cadiz	8	A 1 56
6	— Sr I. B.	Oestmann	148	Kravel nd. & lrp.	55	N K I Kl sn & Srprs	Altona	Lth. Hrbrg 57 Drp. 58 S. S. 58—5yrs	—	A 1 3
7	— Stm (Iron)	Phillips	431	Glsgr'w 136 HP.	1851	G. St. N. C.	London	Lon.	9	A 1 57
8	— Sr	J. Read	148	Ipswh	1837	J. Read				55
9	— S F. & Y. M. 57 over	Thompsn	1030	N. Scot S. B. O.	1855	J. Wishart & P P w. F. & s. 55	St. John	Liv.	4	A 1 57
640	— Bk (late Elizabeth)	Widdecembe Maria) I. B.	299	295		Walters	Exeter	Tps. Baltic	—	A 1 1
1	Condor Sr I. B.	H Colvrnsn	86	Rebt 36 Yrmth	1848	len & W Shphrd	London	DunCoaster	12	A 1 56
2	— Scw (Iron)	Schuetze	564	Hull AP. 80	1857	N. Dutch H. Lloyd Co	Bremen	Hul Bremen	9	A 1 57
3	Conference S F. & Z. 57 I. B.	W. Long	967	Rechbt B. S. T. a m. & P	1856	S. Graves	Liverp'l	Liv. Panama	4	A 1 57
4	Confiance S F. Y. M. & pts. 56	J. Price	824	Quebc O. Hk E.	1851	Scott & B. S rprs 56 w. pt	Liverp'l	Liv.	6	56
5	Confidence Bn I. B.	D. Evans	121	Nwq'y len. 55	1837	Evans & C.	Nwqu'y	Car. Coaster	10	A 1 7 55
6	— Sr Y. M. & ptr. 54	J. James	144	Nwprt	1835	Angel & C	Watrfd	Liv. Medit.	10	A 1 7 57
7	— Sr	Richards	115	Pwlhli len. 50 S	1845	Richards	Ptmade	Pmd.	12	A 1 2
8	— Sr	Williamsn	79	Mryp'l	1838	Matthews				56
✠ 9	Conflict S (Iron)	R. Deas	1305	Livr'p'l	1855	Smith, jnr.	Liverp'l	Lon. Austrl.	—	A 1 3
650	— Bk Y. M. 55 e. f.	Wallace	353	Sndrld	1855	T Speedng	Sndrld	Lon Maurit	9	A 1 57

No.	Ships.	Masters.	Tons.	BUILD.		Owners.	Port belonging to.	Destined Voyage.	Classification.	
				Where.	When.				No. Years first assigned.	Character for Hull & Stores.
651	Confucius S YM.53	J. Scott	456	Isl. Mn	1846	Atkin&C.	Liverp'l	Liv. China	12	A 1 53
2	Congress Bg F.&S.53	Lightbdy	391	Mryp't	1818	Ritson&C	Maryp't	Mpt.W Inds	—	Æ 1 57
3	Conheath Bk F.&YM.58	Penny	227	Dmfris	1851	RThmpsn	Dmfries	Liv.S. Amer	12	A 1 3
4	Coniston Bk F.&YM.57c.f.		204	Wkntn	1857	Lamprt &	Liverp'l	Wrk. Natal	10	A 1 57
5	Conovium Sk I.B.	W. Jones	34	Cnway	1832	W. Jones	Aberyst	Abs. Coast'r	—	Æ 1 57
6	Conquering Hero Sw F.&	C. Divine	296	Sndrld	1846	Allen&Co	SShi'lds	Wtb BlkSea	8	C. 3 55
7	ConquerorSw F.&Z.1m.52ptI.	J. Dale	257	Sndrld	1847	C. Wilson	Shields	Shl. Medit.	8	A 1 56
8	— Bg	G. Green	206	M'ntrs	1842	Mriw'th'r		Cont.55—	3	56
9	— S F.&YM.56overp	BJohnson	815	N Brns	1854	T Chilton	Liverp'l	Liv. India	7	A 1 56
660	— S	FM'Auly	547	Queb'c	1841	Granger&		Liv.	—	55
1	— Sr YM.55overp	G. Nicolle	118	Jersey	1855	LeFeuvre	Jersey	Jer.S. Amer	7	A 1 56
2	— S YM.&ptr.55	Williams	487	Abrdn	1850	Richardson	Sw'nsea	Sws. S. Amr	12	A 1 55
3	Conquest Bn YM.55	T.Geowin	207	Shrh'm	1838	Farrant &	London	Hul. Medit.	12	Æ 1 55
4	— Bn	G.Phillips	168	P.E Isl	1847	Basteck&		S.S.55	C. 4	2
5	Conrad S F.S.&YM.57ove	Thompnsn	759	Queb'c	1847	Sheppard	Liverp'l	Lon.	6	Æ 1 55
6	— Bk F.&YM.57	Chapman	328	Chepst	1844	Chapman	Liverp'l	SwsS Amer	C. 2 4	1 57
7	Constance Bk F.&YM.53	Atkinson	327	Sndrld	1852	WThompnsn	Sndrldnd	Sld.	8	— 56
8	— S pts52YM.&ptr.		56	St. Jhn	1852	Beazley &	Liverp'l	Liv. India	6	A 1 56
9	— Sr I.B.	Hosking	106	Pdstw	1858	Norway	Padstw	Pad. Coast'r	9	A 1 4
670	— Bk F.&YM.56	D. Smith	578	Sndrld	1848	Marshall	London	Lon.	10	A 1 56
1	— Bk F.&YM 55	Whitefld	318	Sndrld	1847	Whitefld	Sndrldnd	Mil. Medit.	8	A 1 3
2	Constant S YM.57	Uyttnhvn	560	Antwp	1857	Pro Pigrms	Antwrp	Blg. Austral	7	A 1 57
3	Constantia S F.&YM.55c.f.	HHolmes	626	Sndrld	1855	T. Parker	Sndrldnd	Sld. Medit.	10	A 1 55
4	Constantine Bg YM.55	Banks	184	Bchvn	1850	C. Joyce	London	Lon. Medit.	8	A 1 56
675	— Bk F.&YM 55overp	J. Code	378	C'nada	1854	Weir&Co.	Liverp'l	Liv. Medit.	6	A 1 55

No.	Ships.	Masters.	Tons.	BUILD.		Owners.	Port belonging to.	Destined Voyage.	Classification	
				Where.	When.				No. Years first assigned.	Character for Hull & Stow.
676	Constantine Bk F.&YM.58	Wrangles	497	Brkwr	1847	White&C.	Bristol	Lon.	12	A 1
✠7	Constantino- ple S F.&YM56	ptI. B.	1256	Queb'c	1854	Johnston	Liverp'l	Liv.	7	A 1
8	Constellation Bk	J.Sraker	344	N Brns	1839	rs56ND.&Srp JLoveday	rs56TSds	F.&d.56		56
9	Constitution Sr I. B.	Brcklbnk	89	Fndhn	1837	Br'cklbnk	Wrk'gtn	Hgt Coaster	6	Æ 1
680	— YM.57	S	1283	N. Yrk	1846	nd.&D rp.55 Suthrbrry	Liverp'l	Liv. N. Yrk. Rest.57—	7	A 1
1	— Scw Stm (Iron)	E.Pougin	1754	Amstr	1855	Blg'n Ryl Ml:StmNC			5	57
2	— S	G. Trader	857	Queb'c	1850	Walton &				56
3	Consul F.S.&YM.58ove	S E. Bevan	744	St. Jhn	1849	Jones&C.	Bristol	Brs. Quebec S.S.56—4 Yrs.	4	Æ 1
4	Contender I. B.	Sr E. Bayley	100	Rye	1856	Hoad, Br.	Rye	Rye Leith	4	A 1
5	Content Sw	J. Howes	267	Sndrld	1839	J. Hill				56
✠6	Contest (Iron)	Bk Brown	285	Livrp'l	1855	Vining&c	Liverp'l	Liv. S. Amer	—	A 1
✠7	— YM.56c.f.	S JJ'nings	1043	Ardrsn	1853	Moore&C	Liverp'l	Lon. India	13	A 1
✠8	— YM.57	Sr S. Pitts	162	Yrm'th	1854	Shpcott &	Plym'th	Brs. Medit	10	A 1
✠9	— YM.58overptI.	Sr C. Shaw	133	Trquy	1858	Shaw	Drtm'th	Tqy.	12	A 1
690	— YM.57c.f.	Bk T. Sprott	383	Wkgtn	1857	J.Sprott&	Wrk'gtn	Wrk.	13	A 1
✠1	— (Iron)	Sr Woodh'd	277	Gls'g'w	1857	W. France	Goole	Cly.	9	A 1
2	— YM.53overptI.	Sr BG. Wills	95	Salcm	1847	Hurrel&c	Salcmb	Drt. Fayal	11	A 1
3	Convivial ptI. B.	Bg T. Kelly	117	Y'rmth	1824	Kelly&Co	Whitvn	Whn Coast'r Rest.54—	—	A 1
4	Conway S	MDuguid	1195	St. Jhn	1851	Baines&C			6	57
5	Coolock Sw	Thomps'n	262	Queb'c	1840	Morrissn &				55
6	Copenhagen s.&YM.55I. B.	WGodfry	876	India	1855	D Dunbar	London	Lon Austral	13	A 1
7	Copia F.&C.56	Bk MFlemng	275	Gr'nck	1841	Pattens &	Gren'ck	Cly. W.Inds S.S.56	8	Æ 1
8	Copse F.&YM.57	Bg J. Lavie	277	Leith	1830	Duncan &	Leith	Lth. W.Inds	10	Æ 1
✠9	Coquetdale Bk c.f.	Dobinson	294	Sndrld	1856	Dobnsn &	N Shlds	Sld. Medit.	9	A 1
700	Coquette F.&Z.58	Bg W. Bruce	200	Sndrld	1839	ASimps'n&	Banff	Bnf. Medit. Rest.53—	9	A 1

No.	Ships.	Masters.	Tons.	BUILD.		Owners.	Port belonging to.	Destined Voyage.	Classification.
				Where.	When.				
701	Coquette Sw YM.58overpt I. B.	G. Gray	201	Mntrs Srprs 58	1849	Fyffe & Co	Dundee	Dun. Cont.57—	8 A 1 3 3
2	— Sr	M. Clelland	145	N Brns B. & Hh	1851	Millin & c	Belfast	Cly. Coaster S. S. 56—4yrs	4 Æ 1 C. 2 1
3	— F. & S. lm. 56 I. B. Sr		56	Falm'h	1848	Stuart & C			55
4	Coquimbo Bk F. & YM. 57 c. f.	F. Organ	379	Sndrld	1857	Moon & C	Sndrld	Sld. S. Amer	11 A 1 57
5	Cora Bk YM. 55 c. f.	J. Wallace	284	Troon	1855	Baine & C.	Gren'ck	Cly.	13 A 1 55
6	Coral Sr pt I. B.		124	Mrmci 80 Hh & B.	1852	Treweek	Amlwh	Liv. Coaster	7 A 1 54
7	— Isle Bk F. & YM. 55 over I. B.	A. Saverick	439	Mrmci 412 Hh & B.	1851	Hick & Co	Scarbro	Shl. S. Amer	7 A 1 55
8	— Queen Bk F. & YM. 56	Holiday	324	Sndrld 270	1854	Bennett &	London	Lon.	8 A 1 56
9	Coralline Bg Z. lm. 57 I. B.	M. Poll	186	Hrtlpl	1857	Denton &	Hartlp'l	Hpl. Medit.	6 A 1 57
710	Corbiere Bg YM. 57	Poignd'stre	249	Jersey 226 Srprs 53 & 57	1848	D'slandes	Jersey	Jer. Cont. 57—	9 A 1 3 57
1	Corcyra Sw YM. 52 over pt I. B.	H. Pullen	216	Sndrld	1850	Turpin	Clch'str	Lon.	8 A 1 54
2	Cordelia Bn	V. Hosken	108	Yrmth ND. 40le n & lr	1818	Hoskin & c p. 52 Drp. 54	Tgnmth	Tgn. Coast'r	— Æ 1 57
3	— Bg F. & YM. 57	F. Davis	176	Bristol 184 Srprs 50 ND. &	1844	Perrin & Srprs 57	Liverp'l	Dub. Winds Cont. 56—	12 A 1 4 57
4	Cordova Sw pt I. B.	G. Peter	135	SShlds 126 Srprs 53	1844	A. Peter	Arbroth	Arb.	8 — C. 3 56
5	Corfu Bn	J. Wilson	152	N. Scot	1844	J. Young	Belfast	Cff. Medit.	— — 55
6	Coringa S YM. 55 c. f.	Walker	867	Sndrld 906	1855	John Hay	Sndrld	Sld. India	13 A 1 55
7	Corinna Sw F. & YM. 56 over pt I. B.	Cunningham tI. B.	301	Sndrld ND. & Srprs 55	1839	Brewis & Drp. 56	Nwcastle	Shl. Medit. Rest. 50—5yrs	8 Æ 1 C. 2 57
8	— Sr	Copeman	88	Yrmth	1816	R. Purday			55
9	Corinthian Sew S (Iron)	Campbell MC. 55	1073 1141	P. Glsg AP180 H.	1855	Bibby & C.	Liverp'l 5 Blk Hds	Liv. Medit.	9 A 1 56
720	Coriolanus S F. & YM. 56 over pt I. B.	W. Smith tI. B.	1108	Queb'c Srprs 56	1850	J. & J Wait O. P. Tam E & Hh	NShlds S. S. 56-5	Shl. Callao yrs Cont. 56—	6 A 1 2 56
1	Cornelia Scw Sc (Iron)	Mantndm MC. 57	580	Nwcastl A P70H	1857	Shurnm's Drp. 57	Rtrtdm	Hol.	9 A 1 57
2	— S F. & YM. 57 over pt I. B.	D Stewart tI. B.	703	N Brns 762 w. s. 55	1850	Duncensn &	Leith	Brs. Callao S. S. 55—4yrs.	4 Æ 1 54
3	Cornhill Bk F. & YM. 55	Topliffe	357	Sndrld 369 Srprs 55	1847	Wilson Br	Sndrld	Sld. Medit. Cont. 55—	8 A 1 3 55
4	— Bn	T. Walsh	85	Shrh	1816	Mahony			56
725	Cornubia Sr ✠	Burgham	143	Sndrld	1857	Martin &	Fowey	Sld. France	8 A 1 57

No.	Ships.	Masters.	Tons.	BUILD.		Owners.	Port belonging to.	Destined Voyage.	Classification	
				Where.	When.				No. Years first assigned.	Character for Hull & Store
726	Cornubia Bk f. & YM. 56	W. Ellison	416	Sndrld	1850	Ridley & C	London	Lon.	10	A 1
			459	Drp. 57						57
7	Cornucopia Bk YM. 57 over	J. Jarvis pt I. B.	240	Sic'mb	1848	Balkwill	Salc'mb	Drt.	12	A 1
8	— Sr	W Weslke	231	Nwprt	1841	Westlke &				57
			70							56
			55							56
9	Cornwall Bk YM. 53 C. T.	Dawson	466	Londn	1849	Wigrams	London	Lon. Austrl.	14	A 1
			580							55
730	— Bk	F. D. King	872	Calcut	1811	Lusc'mbe				56
1	— Sr	W. Wyatt	120	Pdst'w	1855	S Devon S Co.	Plymth	Pad Coaster	10	A 1
										55
2	Cornwallis Bk YM. 56 c. f.	R. Kerr	648	Nwestl	1856	Smith & C.	Nwestle	Nwc. India	14	A 1
										56
3	Coromandel S f. & YM. 56	Thompsn	660	Grnc'k	1843	Odgen & C	Liverp'l	Liv.	12	A 1
			766	Drp. 52				Rest 56—	8	57
4	Coronation Sk I. B.	H Stevens	42	Bidefd	1855	H Stevens	Bidefrd	Bid. Coaster	8	A 1
										55
5	Coronella S ptd. 54 f. & YM. 5	M'Clear 8 over pt I. B.	755	N. Sco	1851	French & c	Liverp'l	Liv. Ceylon	4	Æ 1
			861	Drp. 54	w. s. 54	Drp. 57		S. S. 57—4 Yrs		4
6	— Bk	J. Dennis	327	llfr'cm	1854	Braginton	Bidefrd	Cly.	7	A 1
			343	O. Hk B A & P						4
7	Coronet Bn f. & Z. 54 I. B.	Robillard	170	N. Sco.	1853	Tobitt & C	London	Lon. W Inds	4	
				B. S. & Hk						56
8	Coronilla Bg f. & s. 55 I. B.	J. Lewis	196	N. Sco	1847	Gambles	Wrkgtn	Liv. Medit.	4	Æ 1
				Drp 55 n	Klsn	& Srprs 55		S. S. 55—4 yrs.	C. 2	57
✠ 9	Corporation Bg YM. 54 to v	Robinson erpt I. B.	175	Gmsby	1854	Barnes & c	London	Lon.	12	A 1
			115							56
740	Corra Linn Sr pt I. B.	J. Robson	72	Sndrld	1851	Child & Co	Stocktn	Sld.	8	
										51
1	Corrib Bn I. B.	S. Eales	137	Galwy	1850	B'cknghm	Cardiff	Cff. Medit.	4	A 1
				O. Bk & E.				Rest. 57—	3	57
✠ 2	Corrido Bk f. & YM. 58 over	T. Lyell	312	Arbrth	1852	DM'K'nzie	Dundee	Liv. Califor.	9	A 1 2/
			259							4
✠ 3	Corriemulzie S YM. & ptr. 56	Blacklock	606	Dndee	1856	Cr'ksh'nk	Mcduff	Dun. Austrl.	9	A 1
										56
4	Corsair Sr YM. 56 over pt I.	W. Ferris B.	175	Plymh	1833	W Cumng	Plym'th	Ply. Medit.	12	A 1
				len. 50 D	rp. 56			Rest. 50—	8	56
✠ 5	— Scw Sr (Iron)	Primrose MC. 57	264	Gls'g'w	1857	Sloan & C.	Glas'g'w	Cly.	9	A 1
			179	60 HP.			5 Blk Hds			57
6	— Bg	Smith	231	Mrypt	1824	Fairley & c	Sndrldnd	Sld. Hmbrg.	—	Æ 1
			B.	n. 33 Sr	prs 50	n Klsn 50 Dr	p. 55			57
7	Corsairs Bride Bk f. & YM. 53	W Willms	323	Nhavn	1850	J. Clarke	London	Lon. Ceylon	13	A 1
			348	Drp. 53						53
8	Corunna Sw	JM'Kenzie	233	Sndrld	1843	Brown & S		Cff. Coaster.		55
			239							55
9	Corymbus Sr pt I. B.	D. M' Nab	124	Dndee	1849	Duchar &	Dundee	Dun C'pngn	8	
			94							54
750	Cosmo Bk	Outbridg	409	Bidefd	1825	Cross & Sn				55

No.	Ships.	Masters.	Tons.	BUILD.		Owners.	Port belonging to.	Destined Voyage.	Classification.	
				Where.	When.				No. Years first assigned.	Character for Hull & Stores.
751	Cosmopolitan Bn F. & Y.M. 55	W. Simm overpt I.B.	109	Ipswch ptn TSD	1839	Porter & C & lrp 55	Belfast	Bel. Coaster S.S. 55	6	Æ1 57
2	— Scw Stm (Iron)	S. Barker MC. 55	350	Glsgr'w 40HP.	1852	Sloan & Co	Glasg'w Cly.		9	A 1 56
3	Cosmopolite Sr	W. Martin	123	Rmsgt Drp. 56	1853	Miller & C.	Rmsgte Lon. Coaster		7	A 1 57
4	— Bk F. & Y.M. 56	J. Bell	291	Yrmth Drp. 54	1849	Sproat & C Srprs 56	Liverpl'	Liv. S. Amer	12	A 1 56
5	Cosmos Bk Y.M. 55 c. f.	S. Morton	410	Sndrld	1855	R J Brown	Sndrld	Sld. India	9	A 1 55
6	Cospatrick S s. 56 Y.M. 56 I. B.	G. Hodge	1119	Mlm'n T.	1856	D Dunbar	London	Lon.	13	A 1 57
7	Cossack Sr I. B.	J Griffiths	111	Nevin	1856	Griffiths & Nevin	Bng Coaster		12	A 1 56
8	Cossipore S F. & Y.M. 55	A Hellyer	707	Dndee 834	1851	Lindsay &	London	Lon. India	9	A 1 55
9	Costa Rica Bk Y.M. 57	leMessurier	299	Grns'y	1850	Le Lacheur	G'rnsy	Lon. Pacific	8	A 1 57
760	Cotfield Bk F. & Y.M. 57		543	Sndrld	1847	Thomps'n	London	Ply. India	9	A 1 3 2
761	Cotinguiba Stm C 54 C. T.	Dos Santos MC. 54	320	ptn Klsn London	1854	Srprs 53, 56 & 58 Snta Cruz Co.	Bahia Lon. Bahia Diagonal Plankng (BS)		14	A 1 54
2	Cottager Sk I. B.	M'Intyre	50	Dmbtn O. & P.	1855	M'Intyre	Dmbrtn Cly. Coaster		6	A 1 55
3	Countess Sr pt I. B.	R Stevens	126	Yrmth 106 pIND &	1839	Cuckow & Srprs 51	Ipswich Srprs 57	Ips. Coaster Rest. 48—6yrs	9	Æ1 C. 2 57
4	— Sw I. B.	R Spindly	211	Sndrld	1850	T. Green	Mistley	Sld. Mistley	8	50
5	— of Bective Bk F. & Y.M. 55	T. Phillips	377	Sndrld	1853	Nicholson &	Sndrld	Sws. W. Inds	10	A 1 55
6	— of Caithn'ss Sr pt I. B.	D. Taylor	71	Garmh F. Lh &	1856	Taylor & C O. Dr p. 57	Wick	Gmh Coast'r	5	A 1 57
7	— of Cawdor Bg pt I. B.	J Paterson	125	Nairn lrp. 58	1850	A. Dallas	Macduff	Nwc Dntzic	10	A 1 5
8	— of Durham Sew Stm (Iron)	E Andrus	625	Stektn	1855	Todd & Co				56
9	— Bk F. & Y.M. 53	W. Dalton	324	N. Sco. Srprs 48	1838	J. Pim 50. 55 & 57	Youghl	Ygh. Amer S. S. 55—4Yrs	—	Æ1 58
770	— Bk	Wilson	290	Sndrld	1835	JM'Kirdy				56
1	— of Elgin S pts. 52 F. & Y.M. 55	J. Pahreon	1047	Queb'c O. Tam.	1852	Holdrness & B. Drp. 54	Liverpl'	Liv.	6	A 1 55
2	— of Fife Sr pt I. B.	J. Brander	113	Grnth F. Lh O.	1857	R. Brandr & RP	Lssimth	Bnf. Baltic	5	A 1 57
773	— S Y.M. 58 c. f.	G. Collie	510	Sndrld	1858	Anderson	Aberdn	Sld.	9	A 1 2
4	— of Leicester Bg	J. Gearing	139	Wells	1847	HEdwrds	London	Lon Coaster	12	A 1 57
775	— of Leven & Melville Sr	R And'rsn pt I. B.	108	Dndee 85 O. & Lh	1846	Dickman Srprs 53 & 56	Nwbrg	Dun. Baltic S. S. 56	7	Æ1 C. 2 57

No.	Ships.	Masters.	Tons.	BUILD.		Owners.	Port belonging to.	Destined Voyage.	No. Years first assigned.	Classification.	
				Where.	When.					Character for Hull & Store	
776	Countess of Loudon S	C. Louttit	702	N Brns	1840	T Restaric					55
7	—of Morley Sr overpt I. B.	Dennison	105	Plymh Drp. 50	1849	J. Gibson	Fleetwd	Cly. Coaster	11	A 1	57
8	—of Seafield Bk F. & Y.M. 58	Hamshaw	436	Stcktn	1852	A. Brown	Stocktn	Lon. China	10	A 1	3
9	— Bg pt I. B. S	J. Jeffery	175	Garmh	1854	R. Cadwel	Fndhrn	Abn. Coast'r	7	A 1	55
780	— F. & Y.M. 54	Innes	520	Abrdn	1848			Lon. China	9		54
1	— Bg pt I. B.	J. Watt	157	Banff	1856	Watson & Banff	Banff	Bnf. Coaster	7	A 1	56
2	—of Sefton Bk Y.M. 56	Wheeler	370	Livrp'l	1847	Worrall & Liverp'l	Liverp'l	Liv. Lima	12	A 1	56
3	—of Winton Bk F. & Y.M. 57	J. Robrtson	357	Ardrsn	1852	M'Dowall	Liverp'l	Liv.	10	A 1	57
4	—of Yarborough Bk Y.M. 49	Rogers	349	Hull	1846	Perrin	London	Cly.	10		57
5	—of Zetland Sw Y.M. 55	Fowler	188	Grngm	1845	Bann'r, Bs	London	Lon. Africa	9	A 1	56
6	Couranto Bk F. & Y.M. 58c.f.	Thomps'n	304	Wrktn	1849	Bragg & C.	Wrktn	Lon. C.G. H	13	A 1	4
7	Courier Bg	J. Carrick	127	Whtvtn	1845	Carrick & Marypt	Marypt	Mpt Coaster	—	A 1	57
8	— S (Iron)	J. Clink	658	Nwstl	1850	G. Gray	Nwstle	Lon.	6	A 1	3
✠ 9	— Sw Y.M. 55pt F. & Y.M. 57	J. Furisen	209	Sndrld	1855	Moore & C	Bristol	Lon.	8	A 1	57
790	— Bk Y.M. 53c.f.	J. Gavey	288	Jersey	1849	LeQuesne	Jersey	Jer. Brazil	12	A 1	53
1	— Bk Y.M. 53	J. Litt	389	Sndrld	1836	J. Litt	Liverp'l	Liv. Suez	9	A 1	57
2	— Sr	J. Reid	131	Nwstl	1816	Reid & Co.	Arbrth	Dun. Baltic	—	A 1	57
3	— Bg F. & Y.M. 52	Thomson	235	N Brns	1830	Ferguson	Gren'ck	Cly. Pt. Phil.	—		52
4	Courser Sr Y.M. 56	Mugford	133	Nwprt	1839	Varw'lls & Brixhm	Brixhm	Drt.	12	A 1	56
5	Cousins Sr pt I. B.	W. Evans	96	Neath	1847	Evans & C.	Leith	Sws Coaster	12	A 1	54
✠ 6	Couva Bk F. & Y.M. 58c.f.	Thomson	478	Dmbtn	1858	Turnbull	Glasg'w	Cly. W. Inds	10	A 1	2
7	Cove Sw I. B.	A. Dunn	172	Sndrld	1840	Soulsby & 54 & 57	Blyth	Bly. France	4	A 1	57
8	Covenanter S F. Y.M. & pts 58o	Watson	1144	Queb'c	1851	D. Gibb	Liverp'l	Liv. Aden	7	A 1	3
9	Cowan Bg	J. Halcrow	214	Sndrld	1839	J. Young			2		58
800	Cowslip Bk Y.M. 57c.f.	W. Ross	344	Sndrld	1857	R. Wright	S Shields	Shl. India	9	A 1	57

No.	Ships.	Masters.	Tons.	BUILD.		Owners.	Port belonging to.	Destined Voyage.	Classification.	
				Where.	When.				No. Years first assigned.	Character for Hull & Stores.
801	Craigievar Bg YM.5SoverptI.	Mitchell B.	246	Frsbrg	1855	J. Cook	Aberdn	LonAlgBay	8	A 1
2	Crane Bk	D.Ritchie	239	Arbrth	1857	Jamieson	Dundee	Dun. Baltic	8	A 1
3	Crawfords Bk ptI.B.	J. Bolt	407	Blyth	1853	Crawford	Blyth	Crk.S.Amr.	8	A 1
4	Credenda S f.&YM.lm.57ov	W. Flett	830	NBrns	1851	Price&Co	Liverp'l	Lon.	4	Æ1
5	Credo Sw f.&YM.55overp	GGriffiths	257	Sndrld	1833	Jones&Sn		S.S.55-4yrs	C. 2	55
6	Creole Bg f.&YM.54	R. Carnegie	155	Chepst	1819	Deak'r&c	Dublin	Dub. Cadiz	—	A 1
7	— Bn	W. Holt	129	Yrmth	1847	S. Barber	Yarmth	Yar.Coaster	12	A 1
8	— Bk f.&YM.56overp	J. Shields	440	NBrns	1841	Cuseaden	Lndndy	Ldy.N.Amr	—	Æ1
9	Crescent Bg	J. Carrol	136	Sndrld	1829	Barnes		S.S.56-4Yrs	—	4
810	— Sr f.&Z.57ptI.B.	A. Day	193	Plym'h	1818	Williamson	Liverp'l	Cly.France	—	A 1
1	— Sr	J. Sharp	84	Invrkt	1847	Ross&Co.	Invrktg	Lth.Coaster	8	A 1
2	— City S ptI.B.	Hannay	763	St. Jhn	1851	J. Beazley	Liverp'l	Liv.	6	3
3	Cressida S f.&YM.56overp	Buchanan	518	Gnc'k	1844	Dunlop&	Gren'ck	Cly.S.Amer	12	A 1
4	Cresswell Bk f.&C.54	WBarnett	515	Sndrld	1849	Tebbutt&	London	Lon.	10	A 1
5	— Sw ptI.B.	G. Kelly	285	Sndrld	1855	C.Jenkins	N Shlds	Sld London	8	A 1
6	— Sw ptI.B.	Weatherll	203	Sndrld	1848	G Hopper	Whitby	Wtb. Baltic	7	55
7	Cressy Bk f.&YM.55	A. Tanner	634	Sndrld	1843	D Dunbar	London	Lon.	C. 2	56
8	Crest of the Wave S f.&YM.	J Steel	924	Sndrld	1853	Brice&Co	Liverp'l	Lon. China	13	A 1
9	Crichton Bk f.&YM.56	P. Weary	248	Sndrld	1849	De Caen	Jersey	Lon.	9	A 1
820	Crimea Bg f.&YM.55	Cargill	185	Yrmth	1851	D. Cargill	Arbrth	Liv.S.Amer	10	A 1
1	— Sw YM.lm.54		266	Sndrld	1854	JRobins'n	Sndrld	Sld. Medit.	8	A 1
2	— Bk f.&Z.55I.B.	Eldridge	444	N.Sco.	1854	Thomps'n	St. John	Cly. M'lm'n	4	A 1
3	— Sr I.B.	G.Hndrsn	61	Nwstl	1854	Hodge&C	Shields	Shl. France	6	A 1
4	— S f.&YM.57overp	R Morgan	1080	Queb'c	1856	Stuckey	Bdgwtr	Liv. Austral	7	A 1
825	— Bk pts.57f.&YM.58	W. Rodd	586	P.E.Isl	1854	W. Yeo	Bidefrd	Bid. India	6	A 1

No.	Ships.	Masters.	Tons.	BUILD.		Owners.	Port belonging to.	Destined Voyage.	Classification.		
				Where.	When.				No. Years first assigned.	Character for Hull & Stores.	
826	Crimea Bk F. & YM. 55 overpt	D Rawlnd I. B.	386	N. Sco. B. & S.	1855	Moore	Liverp'l	Liv. Medit	4	A 1	56
✕7	Crimean Scw (pro tem.) Bk (Iron)	Wakeham MC. 57	1423 967	Gl'sgw A P. 252	1857	Bibby & C	Liverp'l	Liv. Medit.	12	A 1	57
✕8	Crinoline Sr (Iron)	le Couteur	170	Invktg	1857	S. Wylde	Liverp'l	Lth. S. Amer	12	A 1	57
9	Crisis S F. & YM. 57	J. Black	395 426	Whtvn	1847	Br'cklbnk	Liverp'l	Liv. China	11	A 1	57
830	Crispin Bn	Anderson	136	Bchvn len. & rlp	1841	R. Stnlake	Grnsey	Gns.	8	A 1	57
✕1	Criteria Sr YM. 57 overpt I.	Baddeley	126	Bidefd	1857	Baddeley	Brixhm	Bid. Tnriffe	12	A 1	57
2	Criterion Bk F. & YM. 56	J. Fergusn	267 270	Sndrld Drp. 56	1853	Fergusn &	Arbrth	Liv. S. Amer	12	A 1	57
3	— Sr	J. Hughes	66	Yrmtb Drp. 50	1834	Guilfoil &	Wexfrd	Gr. Coaster	10	AE1	57
✕4	Crocodile Bg YM. 56 overpt I.	E Pepprell	211	Drtmh	1856	Adams & c	Drtmth	Lon.	12	A 1	57
5	Crocus Sw I. B.	J Davison	236 230	Sndrld	1849	Longrdge	Sndrlnd	Sld. Coaster	8		54
6	Cronkbane Bg YM. 52	R Cork'ril	134	Wrktn	1850	Peile & Co	Wrkgtm	Liv. Melbrn	12	A 1	52
✕7	Crouch Brothers Bk YM. & p	G. Crouch tr. 56 pt I. B.	341 374	Bristol	1854	Crouch Bs	Bristol	Lon. C. G. H.	12	A 1	57
8	Crown Bk F. & YM. 55	Chandler	411	Whtvn 430 len. & nrl	1821	Hatton & c	Liverp'l	Liv. Africa	—		55
9	— Sw I. B.	Driscol	192 190	Sndrld Drp. 52	1844	Alder & C.	Blyth	Bly. Baltic	7	AE1	3
840	— Bk F. & YM. 56	J. Harris	461	Sndrld	1854	J. Crown	Sndrlnd	Sld.	10	A 1	56
1	— Bk F. & YM. 57	J Robrtsn	212	Stmnss len. 56 Sr	1844	Walls & C.	Krkwl	Nwc. Cadiz	8	A 1	57
2	Croxdale Bg F. & Z. 56 I. B.	M'Donie	263 294	Sndrld Srprs 52	1841	Graham &	Hartlp'l	Hpl. Medit.	7	AE1	4
3	Cruiser Bk YM. 54 overpt I.	Miller	312	Sndrld	1851	Porrett & c	Sndrlnd	Lon.	8		56
4	Crusader Bg pt I. B.	Le Couteur	142	Jersey len & ND.	1828	P Grandin	Jersey	Jer.	7	AE1	57
5	— Bk F. & YM. 57 overpt	W. Ford	311	Abrdn len. 50 pt	1840	Brice & Co	Liverp'l	Liv. S. Amer	9	A 1	57
6	Crystal Sr Z. 58 I. B.	A Shutlar	78	Wahm O. & RP	1853	Pike & Co.	Poole	Poo. Cadiz	4	A 1	1
7	— Palace Bn (late Industry) I.	J. Davies	99	Tgnmh	1803	G Strbuck	Milford	Mil. Coaster	—	A 1	57
8	— S YM. & ptr. 54	Mann	480 494	Tgnmh	1852	J. Lidgett	London	Lon. China	11	A 1	56
9	Cuba Bg	J. Cooper	160 146	PtGls	1839	T. Todd					55
850	— Sw	G. Hutton	220 249	Sndrld Srprs 48	1833	Jordison	Whitby	Hpl.	8	AE1	57

No.	Ships.	Masters.	Tons.	BUILD.		Owners.	Port belonging to.	Destined Voyage.	Classification.	
				Where.	When.				No. Years first assigned.	Character for Hull & Stores.
851	Cuba Bk YM.58	Longstaff	359	Sndrld	1844	Ayre & Co.	Sndrld	Sld.	10	A 1
				Srprs	55 & 58				C. 3	2
2	Packet Scw Bk (Iron)	A Harken	272	Dmbtn	1857	G. Smelt	Amstrd	Cly. Winds	12	A 1
		MC.57	225	AP30H			4BlkHds			57
3	Cuban S f. & YM.56c.f.	Galloway	477	Gr'nck	1856	J. Kerr	Grenc'k	Cly. W.Inds	10	A 1
										56
4	Culdee Bk f. & YM.53	T. Purle	356	Clyde	1839	T Redway	Exeter	Lon.	10	
				Srprs	49 & 53				C. 3	57
5	Culloden S f. YM. & pts 58ov	erpt I. B.	1370	N Brns	1855	Jardine	Liverp'l	Liv. Queb'c	4	A 1
				Tam. S.	B & P. w.s. 57 Sr		pr s 58			3
6	— S f. & YM.56	M'Lean	863	Queb'c	1852	Adam & C	Gren'ck	Liv. India	6	A 1
				O. Tam.	E. & S. w. pts. 52					56
7	— S f. & YM.56overp	Morrison	1015	St. Jhn	1854	De Wolfe	Liverp'l	Liv. India	4	A 1
		t. I. B.		Tam. B.	& S. w f. & s. 56 Dr		p. 56			56
8	Cumberland Sw	H Butch'r	247	Mrypt	1795	J. O. Scott				55
9	— Sw	W. Coats	284	Seaton	1777	J. Roxby				56
860	— Bn I. B.	T. Dobson	76	Mrypt	1856	Edgar & C.	Whit'vn	Whn Coastr	7	A 1
				O. E. & R. P.						4
1	— S f. & YM.56c.f.	Duncan	931	Sndrld	1856	E. Grah'm	Newcstl	Lon. India	13	A 1
										57
2	— Bg Z. lm 56pt I. B.	J. Lewis	222	N. Sco	1854	Lewis & S.	Newprt	Brs.	4	A 1
				S. B. Hk	E. A. & Y. P. Drp. 56					56
3	— Lass Sw	W. Smart	235	Sndrld	1841	Hawkins				55
4	Cumloden Castle Sptr & d 52	Thomson	671	St And	1852	M' Donn'l	Ardrssn	Cly. Medit.	5	
		f. & Z 57pt I B	722	Hk P. & B. w. ptr. & d. 52						57
5	Cumming Bk f. & YM. 54overp	Sand'rson	349	Sndrld	1854	Potts, Brs.	Sndrld	Sld. Medit.	8	A 1
		t. I. B.	374							54
6	Cumsymlog Sr pt I. B.	J Edwards	71	Aplpr	1857	Edwrds &	Aberyst	Bid. Coaster	10	A 1
										57
7	Cupid Sr f. & YM.56overp	Wakham	159	Drtmh	1852	C Vincent	Drtmth	Lon.	12	A 1
		t. I. B.	141							56
8	Curlew Sw Z. 57I. B.	G. Devon	225	Sndrld	1847	Fellows &	Yarmth	Shl. Medit.	7	A 1
								Rest. 57—	5	57
9	— Bn	E. Wayth	126	Grnc'k	1839	E. Wayth	Sthw'ld	Lon. Baltic	10	A 1
				Srprs	48 49 & 53					57
870	— Sw pt I. B.		257	Sndrld	1857	Potts, Brs.	Sndrld	Sld. Baltic	8	A 1
								S. S. 58		57
1	Currency Bk	J. Gibson	335	Liverp'l	1839	J. Gibson	Whit'vn	Whn Queb'c	12	A 1
				ND. 53 Sr	pr s 46 52 & 57 w f. & s		pt 57 pt 58	Drp 57		3
2	Cuyuni S YM. & ptr. 56c.f.	M'Phersn	491	P. Glsq	1856	Ewing & C	Glasg'w	Cly. W. Inds	10	A 1
										1
3	Cybele Bk	P. Crellie	334	Mirme	1841	Colling &				55
4	Cyclone S f. & YM.58c.f.	J Hossack	594	Glsq'w	1853	Catto & S.	Aberdn	Sws. India	14	A 1
										1
875	— S f. & YM.56overp	G. Kerr	1199	St. Jhn	1856	Anth'y &	Liverp'l	Lon.	7	A 1
		t. I. B.		B. Tam.	P. P. & O. w. ptr		& s. 56			2

No.	Ships.	Masters.	Tons.	BUILD.		Owners.	Port belonging to.	Destined Voyage.	Classification.	
				Where.	When.				No. Years first assigned.	Character for Hull & Store.
876	Cyclone Sr YM.54overptI.	A. Young B.	89	Perth O.&A.	1854	A. Young	Dundee	Dun.Austrl	7 A 1	54
✕7	Cyclops Sr F.&Z.58I.B.	WBourne	90	Livrp'l Iron frame, planked PP.	1857	R. Henry	Liverp'l	Liv. Africa (B.S.)	7 A 1	1
8	Cygnat Bk	Dobson	239	Calcut	1827	R. Carr				56
9	— Sr (Iron)	J.Johnstn	97	Glsq'w	1842	Rankin&c				55
880	— Bg	J. Lees	167	N.Sco.	1846	D.&J.Greig				56
1	— Sw I.B.	A.Ritchie	177	N Brns	1844	Ritchie &	Irvine	Cly.Coaster S.S.54—4yrs	4 A 1	57
2	— Bn F.&Z.56I.B.	Simpson	170	N Sco. B.S.Bh & P.	1856	Simpson	Arbrth	Lon.	4 A 1	56
✕3	— Sr C.58c.f.	Summers	68	Jersey	1858	de la Taste	Jersey	Jer. Coaster	9 A 1	4
4	— Sr I.B.	C.Thomas	82	Crdign 62nd.&lrp.	1797	Davies	Cardign	Car. Coaster	— A 1	4
✕5	Cymbeline Bg (Iron)		219	Chestr	1857	Bowring	Liverp'l 2 BlkHds	Chs.	12 A 1	57
6	Cynosure Sw YM.58overptI.	NYabsley B.	155	Slcmb 139 N Klsn4	1840	Grant&C. 9Drp. 51&58Srprs	Salc'mb 53&57	Drt. Medit. S.S.56	12 A 1	4
7	Cynthia Sw	R. Croft	212	Sndrlnd	1824	W Wats'n			C. 4	56
8	— Bg YM.54	Kemp	205	Cork Srprs 50	1842	Glynn & Sn	Liverp'l	Liv. Cont.54—	12 A 1	55
9	— Sw	T. Moore	145	N Brns	1849	Walsh & C			4	55
890	— Bg	JTorr'nice	202	N.Sco. 180	1840	R Templetn				55
✕1	— Bg ptI.B.	A.Walker	235	Abrdn O.&Lh	1854	Muir & Co	Aberdn	AbnLondon	7 A 1	54
2	Cypress Bk F.&YM.56overptI.B.	G. Provo	382	N.Sco. HhP.&B.	1853	Jackson	Liverp'l	Liv.	7 A 1	56
✕3	Cyril Sr I.B.	EBennett	59	Flint	1857	J.Davison	Chester	Flint Coastr	9 A 1	57
4	Cyrus Sw F.&YM.58	Duncan	178	Dndee 44Sr	1834	EForem'n prs 49 N Kls 54lrp. 58	Dundee	Dun. Baltic S.S.68	7 A 1	4
5	— Bg	R. Lloyd	132	Pwlhli	1837	Richrds &			C. 2	56
✕6	Czar S YM.&ptF.56	Cochrane	1147	Queb'c O.E.P.&S.	1854	RCuthbrt	Gren'ck	Lon.Austral	7 A 1	57
✕7	— Scw Sr (Iron)	P. Larsen MC.57	495	Nwcstl 401 A.P.70	1857	Nthn Stm Nav. Co. 4 BlkHds	Lubeck	Nwc. Lubec	9 A 1	57
898	Czarina Sw ptI.B.	R. Coates	230	Sndrlnd 244 Srprs 56	1851	Flintoff&c	Sndrlnd	Sld.	8 A 1	56

* * * Additional Ships are inserted in the Supplement at the end of the Register.

No.	Ships.	Masters.	Tons.	BUILD.		Owners.	Port belonging to.	Destined Voyage.	Classification.	
				Where.	When.				No. Years first assigned.	Character for Hull & Stores.
1	D'Israeli S YM.&ptr.57ove	A. Black rpt I.B.	780	N.Sco. B. PP.	1856	M'Kenzie S&E.	Pictou	Cly. Austral	4 A 1	57
2	— F. & YM. 56	L. James	225	Milford Srprs 57	1850	M Rob'rts	Milford	Mil. Cont. 57—	7 A 1	2 1
3	Dædalus S F. & YM. 58overp	T Bullm'n t I.B.	396	N Brns ND. & lrp.	1835	T. Seaton 45 Dr p. 53 Srprs 57	Padst'w	Fal. S. S 57—4yrs	4 A 1	3
4	Dahinda Bn I. B.	J. Mann	113	P. E. Isl B. Bh S.	1856	W. Bruce P. & Maple Drp.	Wick	Nwc. Coastr	4 A 1	2 / 57
5	Dahlia Bk F. & YM. 56	Phillips	405	Sndrld	1850	Alcock &	Sndrld	Lon.	12 A 1	56
6	— Sk I. B.	W Williams	50	Nwprt ND. K1K 37	1838	Will'ms & lsn & S rprs 50 Drp.	Newp'rt	Pmd Coastr	— A 1	57
7	Dahome Scw Bk (Iron)	Audibert MC. 57	408	GI'sgw AP. 50	1857	Regis, Sen. H.	Marslls 4 Blk Hds	Cly. Africa	12 A 1	57
8	Dahomy Bk YM. 51c.f.	Reynolds	277	Bristol pt F. plk.	1849	R & W King Srprs 54 & 57	Bristol	Brs. Africa Cont. 57—	8 A 1	3 57
9	Daisy Bk F. & YM. 58c.f.	J. Gillie	467	Hrtlp'l	1857	J Robinsn	S Shlds	Lon. India	11 A 1	4
10	— Sk	J Maltm'n	61	Brwck	1842	Gowan &				56
1	Dale Bk F. & YM. 58overp	R. Eldson t I.B.	339	Hwd'n lrp. 58	1849	P. Dale	N Shlds	Bly. Medit. Cont. 57—	8 A 1	3 2
2	— Main Bk YM. 55	T. Walker	242	Mryp't 275	1851	Laidman	Liverp'l	Liv. S. Amer	12 A 1	55
3	Dalhousie S (Iron)	F. Harvey	452	Methel	1856	Hndysd's	Glasg'w 4 Blk Hds	Lth. S. Amer	12 A 1	56
4	Dalriada S F. S. & YM. 56	Ewing	1383	Queb'c O. Hk & P. TS	1849	Granger ds. F. & d. 56	Belfast	Liv. Aden S. S. 56—5yrs	6 C. 2	56
5	Damietta Bk YM. 54	T Thatchr	326	Sndrld 226	1854	Joyce & C.	London	Sld. Medit.	8 A 1	54
6	Damascus S YM. 57c.f.	Alexand'r	964	Abrdn	1857	Thmpsn &	Aberdn	Lon. Austrl.	9 A 1	57
7	Dan Glaister Sr I. B.	J. Wilson	70	Mryp't	1851	J. Wilson	Banff	Mtr Coaster	7 A 1	57
8	— & Mary Sp I. B.	F. Evans	84	N. Quy Srprs 56	1846	Evans & C.	Newqy	Car. Coaster	12 A 1	56
9	Dandy Stm Tug pt I.B.	Leithhead MC. 57	84	Shi'lds 19 45HP.	1857	J. Swan & Cl. O. & E.	Shields	Shl. For River purposes on/y	6 A 1	57
20	Dane Scw (Iron)	W. Strutt	530	London 421	1855	Union Scw Col. Co.	Shmptn 4 Blk Hds	Sou.	6 A 1	57
1	Daniel Sr I. B.	H. Jones	94	Plymh ND. & lrp. 54	1831	Jones & C.	Crn'rvn	Bng Coaster S. S. 54	10 A 1	57
2	— Sr I. B.	J Mathews	85	Slcmb len. ND. & lrp. 46	1821	Mathews Srprs 53 & 57	Brixhm	Drt. Spain S. S. 55	— A 1	57
3	— Sr pt I.B.	H. Taube	139	Lubec	1851	Jacoby & c	Lubeck	Lth. Baltic	7 A 1	56
4	— Dyer Bg YM. 57	G. Cooper	215	Shrhm Drp. & S rprs 5 2	1839	Dyer & Co	London	Bng. S. Amer Rest. 57—	12 A 1	8 57
25	— Jeffries Sw F. & YM. 56overp	D. Jeffries t I. B.	254	Sndrld	1856	D. Jeffries	Liverp'l	Liv.	7 A 1	56

No.	Ships.	Masters.	Tons.	BUILD.		Owners.	Port belonging to.	Destined Voyage.	Classification	
				Where.	When.				No. Years first assigned.	Character for Hull & Sts.
26	Daniel Morris Sr pt I.B.	Williams	103	Ptmdc	1858	Williams	Ptmdc	Pmd.	10	A 1
7	— Webster Bn I.B.	M'Guffin	113	N.Sco.	1853	Moore & C	Belfast	Bel. Coaster S.S.57—3yrs.	—	Æ 1
8	— Wheeler Bk f. & s. 50	Bruce	282	Hull	1826	W Tindall	London	Lon.	10	Æ 1
9	Danne Brog Sr f. & YM. 52	C. Hay	132	Dnmrk	1851	West & Co	Ronna	Nwc. Brazil	7	57
30	Dante Bg YM. 56. f.	Breaknr dge	226	Grn'ck	1851	Baine & C.	Gren'ck	Cly. Nw find	13	A 1
✠ 1	Danube Bk f. & YM. 57		334	Sndrld	1857	Dukes & C	Nwcst'l	Sld. Medit.	8	A 1
✠ 2	— Scw Bk (Iron)	W. Birch MC. 56	1386	Glsq'w	1856	Bibby & C.	Liverpl'	Liv. Medit.	12	A 1
3	— Sw f. & Z. 56	F. Curry	301	Sndrld	1846	W. Clark	Shields	Shl. Medit.	8	Æ 1
4	— Bg I.B.		161	N.Scot	1856	J. Robrtson	Pictou	Mil.	4	A
✠ 5	— Scw (Iron)	Doullé	617	London	1855	Com. Gen. Maritim	Paris	Lon Algiers	12	A 1
6	— Bg YM. 57 overpt I.	W Lulh'm B.	234	Wh'tby	1855	W Stewrd	Whitby	Lon. Blk Sea	8	A 1
✠ 7	— S f. & YM. 57 overpt	M' Auley t I.B.	987	Queb'c	1854	Granger	Belfast	Liv. India	7	A 1
✠ 8	— Bk f. & YM. 56. f.	J. Raitt	239	Dndee	1856	Johnson &	Arbrth	Dun.	8	A 1
✠ 9	Daphne S f. & YM. 56. f.	Claproth	842	Sndrld	1854	J. Alcock	Sndrld	Lon Austral	13	A 1
40	— Sr I.B.	Thomps'n	78	Ipswch	1840	Bayley & c	Ipswich	Ips. Coaster	11	Æ 1
1	Dapper Sw	G. Hamby	177	Sndrld	1848	Bond & Co	Ipswich	Nwc France	8	A 1
2	Darien Sw f. & YM. 57 overpt	Yedman t I.B.	241	Blyth	1848	Davison &	Blyth	Bly. Medit.	8	A 1
3	Daring Bg YM. 56 overpt I.	J. Davies B.	194	Nwstl	1847	J. Davies	London	Bel.	10	A 1
4	— Sr	H. Emmett	64	Cowes	1836	Emmett & C		Cont. 57—	3	57
5	— Bg	T. Gallienni	168	Cardiff	1844	A Dur'nty				56
6	— Bn	B. Kiely	106	N Brns	1850	Kiely & Co				55
7	— Sw f. & YM. 54 overpt	J. Reid t I.B.	173	Sndrld	1846	J. Reid	Lmklns	Lth. Medit.	8	
8	— Sr I.B.	M. Warr'n	91	Apldr	1857	M Warr'n	Gloster	Bid. Coaster	6	A 1
9	Darnley Bg f. & Z. 1m. 54 pt I.	A. Harley B.	176	P.E. Isl	1852	Harleys	Cork	Crk. W. Inds	5	54
50	Dart Sr	Brown	265	Leith	1849	Lon & Edn	Leith	Lth. Baltic	9	A 1
			178	Srprs	55	Sh. Co.				56

No.	Ships.	Masters.	Tons.	BUILD.		Owners.	Port belonging to.	Destined Voyage.	Classification.	No. Years first assigned.	Character for Hull & Stores.
				Where.	When.						
51	Dart	Sr	Doughty	97	Yrmth	1841	Teasdel &	Yarmth	LonCoaster	12	
				83	ptND.45					C. 4	55
2	—	Sr	O. Davies	92	Ch'pst	1826	O. Davies	Carnrvn	Bng.Coast'r	10	*E1
		I.B.			len.&lrp	46Srp	rs54				57
3	—	Sr	A. Hock	91	Drtmh	1833	M Beynon				55
											55
4	—	Sk	HHughes	46	Bdgwr	1845	HHughes	Aberyst	Abs.Coast'r	10	E1
		I.B.									1
5	—	Sr	WHughes	118	Shrhm	1852	Pringle	Liverp'l	Liv. Coaster	6	A 1
		pt I. B.			O. & R	P.					56
6	—	Sr	J. Jenkins	86	Brxhm	1825	HEdmunds				56
				72							56
7	—	Bn	E. Wyse	83	P.E.Isl	1852	LJohnstn				54
8	Dartmouth	Sr	R. Harris	98	Drtmh	1835	Couch & C	Drtmh	Drt. London	12	*E1
		Z.57			ND. & Sr	prs 57	Drp. 53Srp	rs55		C. 4	57
9	Dasher	Sr	J. Gaynor	82	Bidefd	1805	Treweek				55
				67							55
60	—	Bn	R Poph'm	80	Bidefd	1811	T. Cook				56
				76							56
1	Dauntless	Bg		218	VDLd	1848	T. Hall	Hull	Liv.	9	56
	r. & Y.M. 52	overp	t. I. B.		G.						56
2	—	Stm Tug	Goodrich	97	Gls'g'w	1856	C Garbutt				56
		(Iron)		42							56
3	—	Stm Tug	J. Hendry	76	Gls'g'w	1856	Cly T'wng	Gren'ck	Cly.	6	A 1
		(Iron)	MC.56	28	45HP.		Co.	3Blk Hds			56
4	—	Bn	T. Jones	167	Bristol	1844	Symons &	Aberyst	Abs.	10	A 1
		YM. Im. 46		150					Rest. 56—	7	56
*5	—	Sw	Lay	174	Sndrld	1857	H. Wood	Clchstr	Lon.	8	A 1
		YM. 57	overpt I. B.								57
6	—	Sr	M'Gallin	88	N Brns	1855	Middlet'n	Sligo	Liv. Coaster	7	A 1
		I. B.			Hk						55
*7	—	Bg	J. Reeves	276	Brxhm	1855	Browse	Brixhm	Drt. Crimea	12	A 1
		YM. 55	overpt I. B.	233							55
8	—	S	Toogood	433	Gnsbr'	1834	Beadle & c	Hull Hull		10	*E1
								Ret 47-79/1856		22	57
9	Dauson	Sw	Dodds	217	Sndrld	1836	Sharp & C.				56
											56
70	Davenport	Bg	H. Coston	234	P.E.Isl	1846	Nicholson	Shields	Shl. Baltic	4	E1
		I. B.			Srprs 50	Drp. 5	2&55		S.S. 55—4yrs	C. 2	57
1	David	Sk	T. Edwrds	26	Nwprt	1830	D. Davies	Cardign	Car. Coaster	—	E1
		I. B.			ND. 47Sr	prs 47	& 54		S.S. 54		57
2	—	Bg	P. Moore	138	Poole	1850	Slades	Poole	Poo. Labrdc	12	50
											50
3	—	Cross	S Woodhed	385	Dmbtn	1849	Adlan	Glas'g'w	Lon.	10	A 1
		r. & Y.M. 55		370							55
*4	—	G. Fleming	Hatfield	1314	St. Jhn.	1854	Wright & c	St. John	Liv. Austral	7	A 1
		S ptr. & d. 54r. & P.	YM 57pt I B	1425	P. Tam.	B & O	Drp. 54				57
75	—	Lyon	S P. Selby	476	Ipswch	1819	Boddngtn	London	Lon. W. Inds	—	E1
		ptr. & d. 42ptr & s	57YM 57 N	Klsn	45w. & T	Sds r.	& d 53. Drp. 5	7 Rest 33-8yrs.	S.S. 53		2

No.	Ships.	Masters.	Tons.	BUILD.		Owners.	Port belonging to.	Destined Voyage.	Classification.	
				Where.	When.				No. Years first assigned.	Character for Hull & Stern.
76	David Mcolm Bk	H. Lee	495	M'Imin	1839	D Dunbar	London	Lon.	12	A 1
	F. & d. 55 F. & YM. 58	YM. 58	538	T. wf. & d. 55					C. 4	1
7	M'Iver S	R. Baillie	862	N Brns	1851	M'Kay & c	Liverp'l	Liv. Austral	6	56
	F. & YM. 56 overp	t. I. B.		Hk. B. & Pw. F. & s. 54						56
8	William Pic	R. Davies	78	Barmh	1858	Pickering	Barmth	Bar.	10	A 1
	-kering Sr pt I. B.									1
9	Williams Sk	J. Hughes	31	Livrp'l	1821	W. Owen				52
80	Martha Sr	J. Gill	87	Sndrld	1852	P. Rawle	Plymth	Fal. Coaster	7	A 1
	I. B.			Srprs 57						57
1	Davids Sp	W Ptbl'do	55	L'mkln	1832	D. Pitbl'do	Perth	Dun. Coast'r	—	
	I. B.		37					Rest. 52—	6	52
2	Davidsons Sw	JM'Kenzi	205	Perth	1842	Pattens &				56
			219							56
3	Dawn Bg	J. Young	187	Tyne	1846	Smith & S.	Nwcstle	NwcW Inds	9	A 1
	F. & YM. 54 overp	t. I. B.		Srprs 56				Cont. 55—	3	56
4	Bg	R Mitch'll	277	SSHlds	1847	T Forsyth	Shields	Shl. Medit.	9	A 1
	F. & YM. 54			Srprs 57				Cont. 56—	3	57
5	Dawson Bg	B. Young	217	Whtvn	1826	Swan & Co	Nwcstle	NwcRtrdrn	—	A 1
				Srprs 52, 53 & 56						57
6	Dawsons Sw	G Dawson	219	Blyth	1851	Dawson &	Blyth	Bly. Baltic	8	A 1
	F. & Z. 54 pt I. B.			Srprs 57						57
7	Dawstone S	J. Newton	495	Arbrth	1853	N. Newt'n	Liverp'l	Lon.	9	A 1
	F. & YM. 57 overp	pt I. B.		Drp. 57		w. ptr. & s. 57				57
8	Day Star Sw	Paterson	225	Sndrld	1855	Allen & Co	NShilds	Sld. Ancona	7	A 1
	YM. Im. 55 overp	t. I. B.								55
9	Daylight S	Dixon	553	Sndrld	1857	Hastie & C	Glasg'w	Sld. Maurits	13	A 1
	YM. 57 c. f.									57
90	Dazzler Sr	L. Allen	174	Ipswch	1850	R. Smith				55
1	DeCartes Scw	De Groof	398	Hull	1856	Blgn. Stm	Antwrp	Hul Antwp.	9	A 1
	Stm (Iron)	MC. 56	271	100HP.		Nav. Co. 4 Blk Hds				56
2	DeSalabery S	G. Elsh	854	Queb'c	1855	Davies & c	Liverp'l	Liv. Austral.	6	A 1
	F. & YM. 56 overp	t. I. B.		E. Tam. O. B. & S.						56
3	Dean of Guild Sr	G. Jardine	73	Perth	1856	G. Jardine	Perth	DunCoaster	6	A 1
	pt I. B.			O. A & L h						56
4	Deane Bk	T. Bide	200	London	1851	Tinley & C	Cape Tn	Lon. China	9	A 1
	F. & C. 56									56
5	Dee Sr	H. Chalk	70	Llanlly	1853	Wood & C.	Swans'a	Sws Coaster	9	A 1
	I. B.		54							53
6	Urquhart Sw	Urquhart	177	Sndrld	1857	G. Leslie	Aberdn	Sld. Baltic	8	A 1
										57
7	Deerslayer S (Iron)	H. Mills	390	Wrngt	1854	Bath & Co.	Swans'a	Sws S. Amer	—	A 1
				Drp. 55			2 Blk Hds			2
8	Deesse Sr	Dr'mmnd	95	Jersey	1856	F. Allix	Jersey	Jer. Coaster	8	A 1
	Z. 56 pt I. B.									56
9	Defence S	W. Moore	608	Mrmci	1844	R Richrds				56
100	Defender Bk	Callagher	325	Sndrld	1836	J. Patton				55
			354							55

No.	Ships.	Masters.	Tons.	BUILD.		Owners.	Port belonging to.	Destined Voyage.	Classification.	
				Where.	When.				No. Years first assigned.	Character for Hull & Stores.
101	Defender Sw pt I.B.	M. Vowell	264	Sndrld	1850	Sheraton	Sndrld	Sld Hambg	8 A	1 56
2	Defiance Sw f. & Y.M. 55	F Armstrng	302	Sndrld	1851	A. Strong	Shields	Bly. Medit.	8 A	1 55
3	— S (Iron)	Broadfoot	955	Livrpl	1857	Finlay & c	Liverp'l	Liv. India	12 A	1 57
4	Deker Sr I.B.	T. Abbott.	68	Hull	1857	J. Abbott	Hull	Hul Coaster	8 A	1 57
5	Delaware Bk f. & Y.M. 57 pt. I. B.	J. Scott	355	Sndrld	1857	A. Hews'n	NShilds	Shl. Spain	8 A	1 57
6	Delgany S f. & Y.M. 56	T. Hayes	890	Queb'c	1850	Klingender	Liverp'l	Liv.	6 A	1 56
7	Delhi Bn f. & Z. 58 I. B.	F. Brown	156	P.E. Isl	1857	Adams & B. B. S. J. & M. aple	Liverp'l	Liv. S. Amr.	4 A	1 1
8	— Bk Y.M. 56	J. Martin	577	Wh'tby	1835	Brooke & c	Liverp'l	Liv. India	10 A	1 8 2
9	— Bk f. & Z. 55 pt I. B.	J. Watson	315	N Brns	1843	G. Buddle	Nwcastle	Shl. Medit.	4 E	1 57
110	Delphin Bg	B.P. Juhl	202	Dnmk	1849	J. Juel		S. S. 57—4yrs.	C. 1	53
1	Delphine Bg f. & Y.M. 57	H. Meyer	216	Lubec	1841	Natting & Srprs 57	Lubeck	Crk Hmbg	— A	1 57
2	Delta Sr I.B.	W. Race	79	Hw'dn	1847	C. Perkins	Nwcastle	Nwc. Coastr	7 A	1 57
3	Demerara S f. & Y.M. 55	DG'lloway	523	Dmbtn	1855	J. Kerr	Gren'ck	Cly. W. Inds	9 A	1 54
4	— Sw f. & Y.M. 52	J. LeDain	214	Dmbtn	1829	J. Michael	London	Cff. W. Inds.	8 A	1 57
5	Demetion Lass Sr I.B.	D. Jones	40	Abryn	1842	Jones & Co	Abryn	Whn. Coastr	9 A	1 57
6	Demetrius Sr Y.M. & ptr. & s. 56	Nicholas	234	Y'rmth	1843	Morris'n &	Liverp'l	Liv.	12 A	1 56
7	— Bn	J. Rich	141	P.E. Isl	1848	J. Towning		Cont. 55—	4	55
8	— Scw Sr (Iron)	W. Young	519	Hrtlpl	1856	Spartali &	London	Liv. Medit.	9 A	1 57
9	Denbighshire Lass Sr I.B.	Rowlands	73	Flint	1857	Jones & C.	B'maris	Flint Coastr	9 A	1 57
120	Denis Carty Sr	Devereux	89	N'wprt	1833	Gafney				55
1	Dennis Brun-drit S Y.M. 56	Whitew'y	462	Rncrn	1856	Brundrit	Liverp'l	Liv. S. Amer	13 A	1 56
2	— Hill Bk Y.M. 57	R. Atkin	349	Nwctl	1856	Hill & Son	Shields	Lon. China	9 A	1 57
3	Deogaum S f. & Y.M. 57	Davey	480	Gr'nck	1845	Barnes, Bs	Liverp'l	Liv. S. Amer	12	57
4	Dependant Sr (late Najaden) f. s	W Harlng & Y.M. 56 I.B	156	Ulebg	1852	S. Harris	London	Lon. W. Inds	5 A	1 57
125	Deptford Sw	Jacques	197	Sndrld	1849	Reay & Co		Cont. 57—	2	57

D

No.	Ships.	Masters.	Tons.	BUILD.		Owners.	Port belonging to.	Destined Voyage.	Classification	
				Where.	When.				No. Years first assigned.	Character for Hull & Stow
126	Deptford Bk F. & Y.M. 57	M. Martin	335	Sndrld	1854	J Robins'n	Shields	Lon. Medit.	8	A 1
7	Der Preusse Sew Stm (Iron)	Schmidt	213	London	1856	Stettin Lloyd's StC				56
8	Derwent Bg Y.M. 57	J. Bell	220	Wkntn ND & lrp.	1834	Jefferson	Whitv'n	Liv. W. Inds	10	A 1
9	Bk F. & Y.M. 57	R Coppng	403	H Twn	1849	M Lchlan	Ht. Twn	Lon Austral	9	A 1
130	Sw Y.M. 57	H. Fisher	268	Sndrld	1857	Gayner & c	Sndrld	Sld. Medit.	8	A 1
1	Scw (Iron)		559	Chestr	1854	Gen I Scw	London	Lon.	6	A 1
2	Bg F. & S. 57 pt I. B.	R Hodson	272	Wrktn	1795	Farren & C	Wrkgt'n	Wrk Quebec		A 1
3	Bk F. & Y.M. 56	MW. Wallace	366	Sndrld	1835	Thmpsn & Srprs 49 & 52	London	Lon.	11	A 1
4	Derwent wat'r Sw	J Stephnson	171	Nwstl	1856	Harrison	Nwcastle	Nwc. Baltic	8	A 1
5	S F. & Y.M. 57	Wrankm're	500	Sndrld	1852	Rich'rdsn	London	Lon. Hbt Tn	12	A 1
6	Desire Sr	H'mphrys	72	Pwlhli	1813	Griffiths				56
7	Deslandes Sr	J. Durell	153	Jersey	1837	D'slandes				56
8	Destello Stm Tug (Iron)	Frnandez	89	Livrp'l	1855	Comisr. del Guadal.				56
9	Deva Scw Sr (Iron)	J. Davies	247	Chestr	1857	W Fosbrg	Livrp'l	Chs. Coaster	9	A 1
140	S Y.M. 54 C. T.	W. Gifford	972	Livrp'l	1854	Clarke & S.	Livrp'l	Liv. Medit.	14	A 1
1	Devar Sk (Iron)	Murdoch	31	Paisly	1854	J. Stewart	Cmbbltn	Cly. Coaster	6	A 1
2	Devon Sr I. B.	E. Broom	105	Tpshn	1823	Palmer & c	Exeter	Tps London		A 1
3	S F. & Y.M. 56	J. P. Clark	424	Livrp'l	1840	E. Bates	Livrp'l	Liv. India	12	A 1
4	Sr pt I. B.	Pile	124	Plym'h	1845	SDvShCo	Plym'th	Ply. Coaster	12	
5	Sr Y.M. 56 over pt I. B.	Welsh	115	Bidefd	1850	Mudge & c	Drtmth	Hul.	12	A 1
6	Devonian Sw F. & Y.M. 53 over pt I. B.	Mowbray	293	Sndrld	1846	Wilson Br	Sndrld	Sld. Medit.	8	
7	Devonport Sr	J. Wilcox	91	Dvnp't	1824	C'rrngtn &			C. 3	55
8	Sr	C. Taw	177	Apldr	1853	SDvShCo	Plym'th	Bid. Coaster	12	A 1
9	Devonshire Bg	E. Jones	130	Bidefd	1813	Lowth'r &		Sws.		54
150	Bk F. & Y.M. 56 pt 58	Parry	357	Plym'h	1845	Blyths & Greene	London	Lon Maurits	12	A 1

No.	Ships.	Masters.	Tons.	BUILD.		Owners.	Port belonging to.	Destined Voyage.	Classification.	
				Where.	When.				No. Years first assigned.	Character for Hull & Stores.
151	Devonshire S f. & Y.M. 56c.f.	Steer	703	Londn	1848	Wigram	London	Lon. India	13	A 1
2	Lass Bg pt I. B.	Stapledon	140	Apldr	1840	Capt & Co.	Bidefrd	Bid. Coaster	12	AE1
3	Devonvale Bk Y.M. 56 cover pt I. B.	J. Wylie	283	Alloa	1856	Paton & C.	London	Lon. S. Amr.	9	A 1
4	Dewdrop Sw I. B.	J Robinsn	232	Sndrld	1857	Rawson &	Sndrln	Sld. Hmbgr	7	A 1
5	Dewiwyn Sk I. B.	J. Jones	51	Ptmde	1852	Jones & Co	Ptmade	Pmd Coast'r	8	A 1
6	Dexterous Sr Y.M. 55	J. Colleer	108	Wdbge	1838	D. Halls	Clchstr	Ips. Coaster	12	AE1
7	Diadem Bg pt I. B.	J. Balley	86	Whtvn	1839	Barwise & Whitvn	WhnCoastr.	WhnCoastr.	9	AE1
8	Sw f. & Z. 55	R. Gilchrist	280	Sndrld	1854	Smith & C.	Mntr'se	Lon. Medit.	8	A 1
9	Sw I. B.	J. Huggitt	232	Sndrld	1842	J. Huggitt S	Shlds	Shl. France	5	AE1
160	Diamond Bg	J. Mageean	214	Whtvn	1828	S Houston	Belfast	Bel. Medit.	9	AE1
1	Sr I. B.	L. Wright	68	Cstlfrd	1852	Wright	Goole	Lon. Coastr.	7	52
2	Diana Sw I. B.	Barnsley	178	PE. Isl.	1853	Bailey & C	Nwcastle	Shl. Baltic	4	A 1
3	Bg	P. Bartols	228	Gr'nck	1837	Bruce & C.	Hartlp'l	Hpl. Baltic	10	AE1
4	Bg f. & Z. 58	Craighe'd	191	Dndee	1845	Craighe'd	Dundee	Dun. Medit.	9	A 1
5	Bn f. & Z. 57 I. B.	S. Gist	163	P. E. Isl	1856	Luscmb & Plymth	Ply.	Ply.	4	A 1
6	Bk ptd. 55 pt I. B.	J. Gravill	355	Bremn	1840	Brown & C	Hull	Hul. Grnln	—	AE1
7	Bn	W. Jones	189	P. E. Isl	1852	Jones & C.			—	57
8	Bg f. & Z. 1m. 54	P. Kandall	232	P. E. Isl	1853	J. Walls	Krkwal	Gr. S. Amer	4	A 1
9	Bk f. & Y.M. 58	M'Neilage	499	Livrp'l	1847	M'Kechnie	Gren'ck	Liv. India	12	A 1
170	Bg f. & s. pt 52 pt 58	WMossop	168	Whtvn	1819	Mossop & Whitvn	Whn. Coastr	Whn. Coastr	—	AE1
1	Dickey Sam Bk f. & Y.M. 57	J. Watson	274	Livrp'l	1841	King & Co.	Glasg'w	Cly.	12	A 1
2	Dido Sw pt I. B.	A. Swap	236	Sndrld	1843	Potts & Co	Shields	Nwc. Cadiz	7	AE1
3	Dieppe Stm (Iron)	WHarvey	360	Londn	1855	H. Maples			—	56
4	Digby S f. & Y.M. 57	J. Creen	787	N. Scot	1847	Grainger	Belfast	Liv. N Amer	4	AE1
175	Diligence Bg I. B.	D. Evans	114	Nwprt	1814	Griffiths & Cardign	Cardign	Mil. Coaster	—	AE1

D

No.	Ships.	Masters.	Tons.	BUILD.		Owners.	Port belonging to.	Destined Voyage.	Classification	
				Where.	When.				No. Years, first assigned	Charter for Hull & S.
176	Diligence Sr	J Hossack	137	Sndrld	1849	Thomson				55
7	— Sr	JM·Dowll	79	Yrmth	1820	R. Chadd	Lynn	Hol.Coaster	—	Æ1
	I.B.			len.& Sr	prs 54	Drp. 57				57
8	— Sk	J. Rees	37	Abryn	1835	Rees	Abryrn	Car.Coaster	7	Æ1
				nd.&lrp.	50 Dr	p.54				57
9	— Sr	T.Wedgw'd	49	Scrbro	1817	Griffiths &				56
180	Diligentia S	Porter	651	Sndrld	1856	T. Parker	Sndrldnd	Sld.	10	A 1
	YM.56c.f.									57
1	Dilston Bk	M. Hill	340	Sndrld	1852	White&C.	S.Shlds	Shl. Medit.	8	A 1
	F.&YM.56		385							56
2	Dinah Muloch Bk	Lamb	390	Poole	1856	Russell &	Liverp'l	Liv.S.Amer	12	A 1
	F.&YM.57									57
3	Dinorwic Bn	H. Parry	85	Crrrvn	1815	Ellis&Co.	Crrrvn	Bng.	—	A 1
	I.B.			ptO. M.				Rest.56—	4	56
4	Diolinda Sr	F.de Silva	111	Hmbro	1850	Anderson	Oporto	NwcOporto	7	
	I.B.									53
5	Dion Bg	J. Evans	131	NBrns	1849	Palgrave	Dublin	Dub. Cadiz	4	Æ1
	Z.pt52pt53I.B.			Srprs 56				S.S.56—4Yrs	C. 2	57
6	Dione Bk	Stephens	289	Bristol	1857	Gordon Brs	London	Brs.	13	A 1
	F.&YM.57c.f.									57
7	Director Bk	Burgess	352	Sw'nsa	1846	Thmpsn&	London	Lon W.Inds	12	A 1
	YM.56		387	Drp. 53						57
8	Dirigo S	Hood	1206	NBrns	1854	Coltart &	Liverp'l	Liv. Aden	7	A 1
	F.&YM.56overp	tI.B.	1283	Tam. O. P&B	w.f.&s.54pt	57Srprs 5	6Drp.57			57
9	Dispatch Sk	R Bament	35	Bnstpl	1852	WSand'rs	Brnstpl	Glr. Coaster	10	A 1
	I.B.									2
190	— Sr	P. Cogley	183	Nwcstl	1846	Devereux	Wexfrd	Wex.Coastr	9	A 1
	F.&YM.56overp	tI.B.	164	n Klns 5	4Srprs	54&56		Cont.55—	3	56
1	— Sr	J. Cole	94	Drtmh	1820	Matthws	Torquy	Tqy.Coast'r	—	Æ1
	F.&Z.55			len.42&	51rais	ed nd. &lrp.	55			57
2	— Scw Stm (Iron)	J. Cooper	469	Shilds	1855	Dub&Liv				55
			294			Stm Pkt Co				55
3	— S	C. Day	338	G'rnsey	1849	Lamble &	G'rnsey	Gns.Ceylon	8	A 1
	YM.57			Srprs 55				Cont.57—	3	57
4	— Bk	J. Gale	256	Lonnd	1851	T. Crisp	London	Lon.Alg.By	13	A 1
	YM.55c.f.		251							55
5	— Sk	D. Owen	44	Milfrd	1828	Owen&C.	Milford	Mil.Coaster	10	Æ1
	I.B.			Srprs 48	n Kl5	7Srprs 57				3
6	— Bn	W. Sadler	124	P.E.Isl	1853	Thomps'n	Liverp'l	Lth. Medit.	4	A 1
	I.B.			B.Bh.H	k. S.&	Maple	S.S.58—	4ys Cont.57—	2	3
7	— Sk	R. Winter	58	Jersey	1851	Blampied &	Jersey	Jer. Coaster	7	A 1
				len.56D	rp.57					57
8	Doctor Sr	R. Lobb	136	Ipsw'h	1841	J. Weston	Bristol	Lon.	12	A 1
	YM.55		109	Drp. 55				Rest.54—	8	55
9	— Winterbottom Sr	R. Williams	189	SSHlds	1844	Holliday	S Shlds	Shl. France	7	Æ1
	ptI.B.		145	Srprs55	Drp.5	6&58				57
200	Dodo Scw Stm (Iron)	F. Hanson	943	Cork	1855	Crk. Stm. Co.				55
			695					S.S.55	C. 2	1

No.	Ships.	Masters.	Tons.	BUILD.		Owners.	Port belonging to.	Destined Voyage.	Classification.	
				Where.	When.				No. Years first assigned.	Character for Hull & Stores.
201	Dolores Sr YM.54overptI.	BARundel B.	125 96	Slcmb	1841	Hurrell &	Salc'mb	Dr.	12	
2	Dolphin Sw I.B.	R. Curry	255	Sndrld	1845	T Andrs'n	Sndrld	Sld. France	8	Æ 1
3	— Stm (Iron)	R. Driver	626 394	Londn	1855	Gen.Stm. Nav. Co.			3	57
4	— r.&YM58ptI.B.	Sr Hayman	125	Shmtn	1837	Hayman	London	Pts.	—	A 1
5	— r.&YM.56	S GMurray	388 366	Lyme	1851	Wheatley	London	Liv. Bahia	12	A 1
6	— C.56	GNorman	159	St Mal.	1812	Nicoll&C.	Jersey	Jer. Nwflnd	—	Æ 1
7	— Sr YM.57	J. Yolland	95	Grn'sy	1848	Sebire&C	G'rnsy	Gns.Coast'r	3	8 A 1
8	Dom Affonso SewStm (Iron)	E. Scott	296	Grn'ck	1856	Gls&Lbsn	Glasg'w	Cly. Lisbon	9	A 1 2/
9	—Pedro Scw Stm (Iron)	E. Scott	299	Grn'ck	1856	Gls&Lbsn	Glasg'w	Cly. Lisbon	9	A 1
210	Dominica Bk r.&s.pt49pt54r.	DMurphy	381	Wh'tby	1808	Deane&C	Cork	Crk.	—	2
1	Dominick Da- ly Bg. YM.57ov	F. Frost	296	P.E.Isl	1854	Frost	London	Sws.	4	A 2
2	Dominion Bk r.&YM.57c.f.	W. Green	510	Sndrld	1851	Temp'ley	London	Lon Austral	13	A 1
3	Don ptI.B.	T. Kerr	112	Abrdn	1858	AbnLime	Aberdn	Abn.Coast'r	9	A 1
4	— Bn YM.52	J. Syvret	116	Jersey	1836	J. Syvret	Jersey	Jer. N Amer	7	Æ 1
5	— Bk r.&Z.57ptI.B.	Watson	409	N Brns	1839	Day&Co.	S Shields	Shl. Medit.	—	Æ 1
6	—Diego S (Iron)	RRwlns	320	Grn'ck	1855	Heatley&c.	Glasg'w	Cly. S Amer	12	A 1
7	—Juan Bg YM.54overptI.	JWilliams	179	Belfast	1831	R. Jones	Crnrv'n	Liv. Amer.	10	A 1
8	—Quixote Sr	G. Francis	99	Pwllli	1848	Griffiths&	Crnrv'n	Bng.Hmbro	12	A 1
9	—Ricardo S YM.56C.T.	Causzar	335	N'hvn	1851	Irnsides&	Liverp'l	Lon. S Amer	15	A 1
220	Dona Anita Bk r.&YM.58	Burdett	456	Sndrld	1858	Seymour	London	Sld. China	10	A 1
1	Doncaster Sw ptI.B.	Dee	221	Sndrld	1837	Hardestle	Stocktn	Sld. Amer.	8	Æ 1
2	Donegal Bg ptI.B.	R. Dixon	190	Belfast	1808	Hodgson	Whitvn	Whn.	—	55
3	Donna Sw r.&YM.56overpt	Tilman	235	Nw'cstl	1850	Hunter&c	N'w'cstl	Cly. Medit.	8	A 1
4	—Anna Bk r.&YM.54overpt	J. Cohn	304	T'nmh	1854	Walker &	London	Brs. S Amer	8	A 1
225	Donor Bg YM.53	S.Dawson	228	Yrnmth	1821	Dawson &	Yarmth	Lon. Medit.	—	A 1

No.	Ships.	Masters.	Tons.	BUILD.		Owners.	Port belonging to.	Destined Voyage.	Classification.	
				Where.	When.				No. Years first assigned.	Character for Hull & Sides.
226	Dora S	Banks	854	Livrp'l	1856	Potter, Br	Liverp'l	Liv.	13	A 1
✠7	— Y.M.56c.f.	Bk	254	Bristol	1854	T. Daniel	Bristol	Brs.W.Inds	13	A 1
8	— C.54c.f.	G. Leigh	218							57
8	— Sr	J.Luckam	107	S'lcomb	1841	Balkwill	Salc'mb	Drt. Medit.	12	
9	— Y.M.50overp	tI.B.	81	Srprs	54				C.4	54
9	— Sr	J. Pyle	161	P.E.Isl	1851	Townng&				56
230	Dorcas Bk	Hackland	345	Sndrld	1848	A. Jaffrey	Alloa	Lon.	8	A 1
	r.&Y.M.55		372	w.f.&s.	51nK	Isn53Srprs5	5&56	Cont.56—	3	56
1	Doris Sw	WDavis'n	219	Stcktn	1832	Young &c	Shields	Shl. Medit.	8	Æ 1
	r.&Z.lm.57			ptND.46	ptnK	Isn48Srprs4	8&52			57
2	— Sr	W. Kevan	137	Rnc'rn	1841	Kevan & C	Liverp'l	Cly. Medit.	12	A 1
			124					Rest.54—	8	54
3	— Bn	R. Ward	149	P.E.Isl	1855	Taviner &	Tgnmth	Liv.	4	A 1
	Z.56I.B.			B.S.&P. Dr	p.56					56
4	Dorisana S	Finlayson	433	Livrp'l	1843	Finlayson	Liverp'l	Liv.	12	A 1
	r.&e.55	ym.59		ND.52				Cont.55—	4	59
5	Dorothea Sr	D. Evans	105	Llnelly	1847	Samuel &c	Llnelly	Lly. Coaster	12	
	ptI.B.									57
6	Dorothy Sw	W. Kay	274	Sndrld	1857	J. Crisp	S Shields	Shl. Medit.	8	A 1
	Y.M.lm.57overp	I.B.								57
7	— S	M' Millan	442	Tyne	1847	Blyths &	London	Lon.	10	—
	r.&Y.M.56		488	Drp. 54		Greene				3
✠8	— S	T. Moir	760	Ab'rdn	1856	Horsfall &	Liverp'l	Liv. Africa	10	A 1
	r.&Y.M.56									4
✠9	— Sw	G. Oates	235	Sndrld	1856	J. Walker	Sndrld	Sld. Baltic	8	A 1
	ptI.B.									56
240	— Bn	H. Palmer	140	P.E. Isl	1845	J. Carlisle	Tgnmth	Tgn Coaster	4	Æ 1
	I.B.		123	Srprs	48&55			S.S.55—3yrs		57
1	— Bk	W Thom's	396	Sndrld	1852	T. Bell	NShilds	Shl. Medit.	10	A 1
	r.&Y.M.57			Srprs	57					57
✠2	— Jobson Bk	Jackson	258	Hrtlp'l	1855	E. Jobson	Hartlp'l	Hpl.Medit.	7	A 1
	r.&Z.55I.B.									55
3	— & Mary Sr	GRoberts	71	Ptmde	1854	Jones & Co	Ptmadc	Pmd.Coastr	8	A 1
	ptI.B.									54
4	Dorsetshire Bk	J. Stooke	432	Nrthm	1855	Wigram	London	Sou. Cardiff	8	A 1
	r.&Y.M.55overp	tI.B.								55
5	Douglas Bg	R Feirless	223	P.E. Isl	1848	Coulth'rd		Sws.		56
6	— Bk	WHdgc'k	379	Hull	1846	Collinson	London	Lth.	10	A 1
	Y.M.54		472	Srprs	56			Cont.56—	3	56
✠7	— Castle S	C. Eiffe	666	N Brns	1855	Wish'rt &	Leith	Lth. Austral	7	A 1
	r.&Y.M.56overp	tI.B.		Tam. B. & PP						4
8	— Pennant Sr	Williams	80	Bangr	1841	Pugh & Co	Bangor	Bng Coaster	12	A 1
								Rest.56—	8	56
9	Douro Sr	R Thomas	70	Crrnrvn	1850	Thomas &	Crrnrvn	Lon Coaster	8	A 1
	ptI.B.			Srprs	55					55
250	Dove Sw	J. Chadd	180	Sndrld	1839	R. Curson				56
			163							56

No.	Ships.	Masters.	Tons.	BUILD.		Owners.	Port belonging to.	Destined Voyage.	Classification.			
				Where.	When.				No. Years first assigned.	Character for Hull & Stores.		
251	Dove	Sk	T. Edwards	39	Cardiff	1831	Davies & C	Abryst	Abs. Coaster	10	Æ 1	H
				28	ND. 47	Srprs 50	55 & 57 pt E p	lk			57	
2	—	Bg	J. Hogg	183	N. Sco.	1851	C Murphy				53	
3	—	Bg	M. Hurley	83	Bidefd	1815	Fitzg' rald	Dngrvn	Wtf. Coast'r	—	Æ 1	
		I. B.		75	lrp. 38. 4	2 & 58	ND. 58				3	
4	—	Sr	W Nichlls	71	Fowey	1816	Hayse & C	Falmth	Fal. Coaster	—	Æ 1	
		I. B.			ND. & lrp.	54					57	
5	—	Bg	Robinson	213	N. Scot	1847	Hendersn				56	
				199								
6	Dover Castle		Adams	1002	Sndrld	1858	R. Green	London	Lon.	13	A 1	
	S. r. & Y. M. 58 c. f.										2	
7	Dowthorp S (Iron)		W. Leckis	528	Hull	1854	Beadle & C	Hull	Hul.	9	A 1	23
					len. 56			1 Btk Hd				57
8	Dragon Scw Sr (Iron)		W. Wade	535	Nwcestl	1854	G. S. N. C.	London	Nwc London	—		
			MC. 54	442	AP 70 H						54	
9	Draper Sr		DBrnnng	90	Wdbrg	1798	Bayley & c	Ipswich	Ips. Coaster	—	Æ 1	
		I. B.			len. & ND.	41 lrp.	53 x Klsn & Srprs 57				57	
260	Dreadnaught		M. D' nald	330	Petrhd	1849	J. Towse	London	Lon.	9	A 1	
	Bk. & Y. M. 55 ov		erpt I. B.	338	Drp. 53						55	
1	Dream Cr		G Bntinck	183	Gosprrt	1854	G Bntinck	Ptsmth	Pts.	14	A 1	
	C. 54 C. T.			96							54	
2	—	Bn	J. Clarke	162	Yrmth	1837	Elliott & C	London	Lon. Coast'r	11	Æ 1	
		r. & Y. M. 55			Srprs 49	& 53			S. S. 53	C. 4	1	
3	—	S	A. Wilson	1107	Queb' c	1856	Potter & C	Glasg' w	Cly. Austral	7	A 1	
		r. Y. M. & p. ts. 56			O. & T. m. w. r. & s. 56						56	
4	Dred Bn		Thomson	193	N Brns	1857	Watson &	Glasg' w	Cly. S. Amer	4	A 1	
		Z. 57 I. B.			B. S. & T. am.						57	
5	Driver Bg		M. Curry	156	Sltc' ts	1818	Lawson &	Blyth	Bly. France	—	Æ 1	
		d. 53 pt I. B.			ND. 45 lrp	55 Srprs 56					4	
6	Driving Mist		BFowler	185	Sndrld	1854	Maud'sly	London	Liv. S. Amer	7	A 1	
		Sw Y. M. 57 over	pt I. B.								57	
7	Dromahair Bk		J. Gill	353	N Brns	1841	Pyne & Co	Sligo	Cly. Quebec	4	Æ 1	22
				376	Srprs 51	& 57 D	rp 53 ND 57		S. S. 55—4 yrs		57	
8	Dromo Sw		Hoare	178	Berwk	1842	ASwanzy	London	Lon.	10	A 1	
		Y. M. & p. tr. 56		192					Rest. 56—	7	57	
9	Druid Sr		R. Newell	55	Neath	1835	R. Newell	Aberyst	Abs Coast'r	—	Æ 1	
					ND 47 Srprs 52						2	
270	—	Bk	G Deward	315	Sndrld	1854	D. Langtn	London	Cff. S. Amer.	8	A 1	
		r. Y. M. & p. ts. 57		318	ptn K 156	Srprs 57	w. r. & s. 57				57	
1	Druses Bk		E. Arkley	398	Sndrld	1857	Welfrd & c	Nwestle	Sld. India	9	A 1	
		r. & Y. M. 57 c. f.									57	
2	Drydens Bk		Armstrng	380	Hrtlp' l	1851	J. Dryden	NShilds	Shl. . Medit.	9	A 1	
		Y. M. 58		411	ptn K 156	Drp. 58					3	
3	Dublin Bk		J Cnninghm	246	N Brns	1845	R. Dixon				56	
		pt I. B.										
4	Duchess Bk		Burton	310	Sndrld	1858	Davison	NShilds	Sld.	9	A 1	
		c. f.									5	
275	—	Bg	Somerville	229	Pictou	1855	W. Jones	Wat' rfd	Liv. W. Inds.	4	A 1	
		Z. 56 I. B.			AB. S. & Y. P.						56	

No.	Ships.	Masters.	Tons.	BUILD.		Owners.	Port belonging to.	Destined Voyage.	Classification.	
				Where.	When.				No. Years first assigned.	Character for Hull & Stores.
301	Duke of Wellington Bk Y.M.	J. Smith & p ^r f. 56	487 560	Dmbtn	1842	Russell & c	Glasg'w	Cly. India	10 A	1
2	Dulcinee Bk C. 56pt I. B.	P Culliton	506	P. E. Isl	1854	Walton &	London	Lon. India	4 A	1
3	Dumfries Scw Stm (Iron)	M. M. Fie MC. 57	125 85	Grn'ck	1856	Gls Dmfrs & Liv Scw St	Dmfries m. Co.	Cly. Coaster	6 A	1
4	— Bg Y.M. 56pt 57	Thomps'n	276	Sndrld	1853	Thomps'n	Shields	Shl. Spain	8 A	1
5	Dumfriesshire Bk f. & Y.M. 57	J Dickson	380 419	Sndrld	1851	Martin & C	Dmfries	Liv.	10 A	1
6	Duna Bg	J. Inglis	208	Dndee	1849	A. Low jn.	Dundee	Dun. Baltic	12 A	1
7	Dunbrody Bk f. & Z. 58	Williams	458	Queb'c	1845	Graves & S	Nw R'ss	Wtf. Quebec	5 A	1
8	Duncan S f. & Y.M. 53	J. Thorpe	533 644	Isl. Mn.	1836	Aiken & C.	Liverp'l	Liv.	— A	1
* 9	— Dunbar S f. & Y.M. 57 c. f.	Neatby	1374	Sndrld	1857	DDunbar	London	Lon Austral	13 A	1
310	Duncombe Sw d. pt 30pt 41 B.	J. Lawlaw	223	Th'rne	1803	S. Mease	Shields	Shl London	— A	1
1	Dundee Stm	Walker	638 378	Pt Gls	1834	Dun Per & Lon. Sh. Co				56
2	Dundonald S	Teulon	1142 1372	St. Jhn	1849	J. Steele				55
* 3	Dundrennan Bgf. & Y.M. 56 c. f.	J. Law	156	Nwprt	1856	Sproat & C	Kkdbgt	Npt. Medit.	10 A	1
* 4	Dunorlan Bk f. & Y.M. 57 c. f.	Barwood	369	Sndrld	1857	Walker &	London	Sld. Lncstn	10 A	1
5	Dunrobin Sp pt I. B.	H Murray	39	Abrdn	1848	H Murray	Wick	Abn. Coastr	— A	1
6	— Castle S Y.M. & p ^r f. 56 ove	Cobban rpt I. B.	510 545	Abrdn	1851	Don'lds'n &	Aberdn	Lon. Nwcstl	8 A	1
* 7	Dunsandle Bk f. & Y.M. 56	B. B'nstin	400 399	Sndrld	1854	Ramsay &	Liverp'l	Liv. Austral	8 A	1
* 8	Durham Pac- ket Sw pt I. B.		172	Sndrld	1857	French & c	Sndrlnd	Sld.	8 A	1
9	Durus Sw pt I. B.	J. Steel	262 257	Sndrld	1854	Krkwood	Sndrlnd	Sld. W. Inds	8 A	1
320	Dusty Miller Bn pt I. B.	J. Curlett	113	Shrh m	1841	Waddell &	Whitv'n	Whn Coastr	12 A	1
1	Dwina Sw	J. Craigie	195 192	Sndrld	1841	W. Mitchell			C. 4	4
2	Dynamene Bg f. & Y.M. 57	Crossman	170	Lyme	1818	J Crossm n	Tgnmth	Cff. W. Inds.	A	1
323	Dyson Bk f. & Y.M. 56	D Graham	267	Livrp'l	1826	Martin & c	Dmfries	Liv. W. Inds	12 A	1

* * Additional Ships are inserted in the Supplement at the end of the Register.

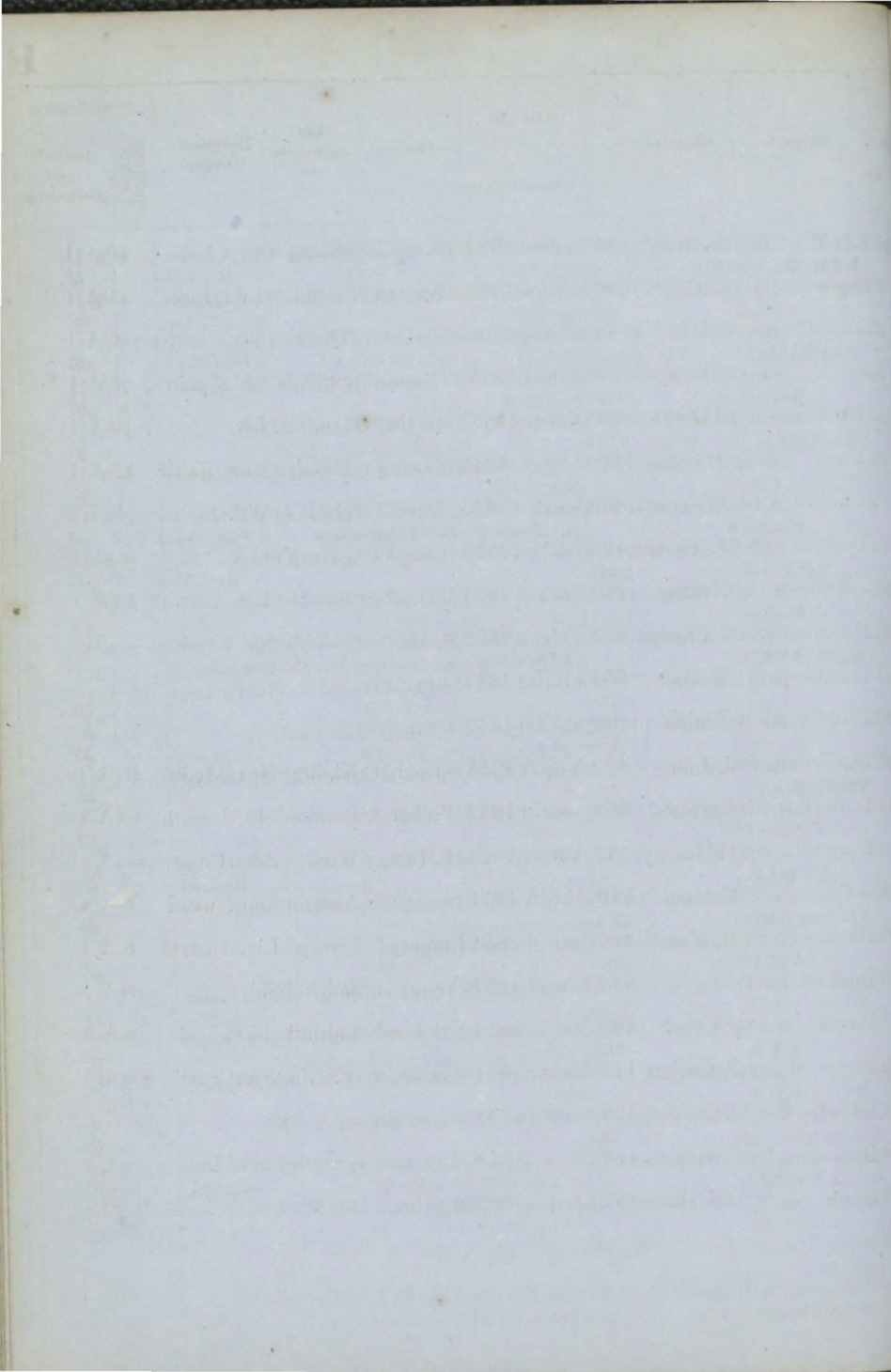

No.	Ships.	Masters.	Tons.	BUILD.		Owners.	Port belonging to.	Destined Voyage.	Classification.	
				Where.	When.				No. Years first assigned.	Character for Hull & Stores.
1	E.D.T. Bk	Denham	359	Sndrld	1853	Thompsn	Shields	Shl. Aden	8	A 1
	r.&YM.58	pt I.B.		Srprs	58					4
2	Eagle Bg	R. Blight	297	N. Scot	1839	Abbot & C	Padstw	Pad Quebc.	4	Æ 1
	s 55		327	Srprs	57			S.S.55—4yrs		57
3	Bg	Brown	188	Whitvn	1850	Kennedy	Whitvn	Liv.	13	A 1
	YM.55c.f.		199							57
4	Sw	R. Crass	289	Sndrld	1839	J. Patton	NShilds	Shl. Amer.	7	Æ 1
	pt I.B.		292	Srprs	55	56 & 5	7ND-57		C. 2	57
5	Sw	Deadrick	318	Dndee	1857	Dun. Pth.	Dundee	Dun.	12	A 1
	Stm (Iron)	MC.58	215	85 HP.		Lon. Sh. Co.	4Blk Hds			2
6	Sr	J Hamltn.	118	N. Scot	1854	Johnston	Liverp'l	Liv. Coaster	4	A 1
	I. B.			B. S. & Hk						57
7	Sr	NHeayan	140	Yrmth	1845	J. Paull	Truro	Fal.	12	A 1
	YM.55			Drp. 55	ptN T	Sds PP. & S	rprs 58	Cont.57—	4	2
8	Bk	D. James	412	Sndrld	1854	MDoug'l's	Sndrld	Sld.	9	A 1
	r.&YM.57c.f.		396							57
9	Sr	P. Jones	111	P tmdc	1837	Jones & Co	P tmdc	Pmd.	10	Æ 1
	pt I.B.		101	ND. & Srprs	50	Drp. 53 & 56		S.S.50		57
10	S	M. Mrphy	1020	St. Jhn	1851	Gibbs & C.	Liverp'l	Lon.	6	A 1
	ptr. & s 51 r & YM.	57	1065	O. Hk B & P. S		rprs 57 wr & s	57 S S.57	-5yrs Cont 57-	2	57
1	Bn	Marshall	96	Goole	1848	Haigh & C	Goole	Hul Coaster	10	A 1
	I. B.									51
2	Sr	D. Miller	170	Leith	1849	Wthrspn & c	Glasg'w	Cly.	7	A 1
	YM.56		154	O. P. & Lh Sr		prsr 57 Drp. 5	8	Cont.56—	2	4
3	Sr	W. Ramie	147	Jersey	1857	Le Touzel	Jersey	Jer Archngl	9	A 1
	YM. lm. 57. c. f.									57
4	Bg	Roberts'n	165	Scrbro	1820	J. Young				56
5	S	J. Ross	420	Lon dn	1834	Ross & Co.	Liverp'l	Lon. Ceylon	12	A 1
	r. & YM. 58			Drp. 55	Srprs	58	Rest. 50-	Syrs. Cont 58—	3	4
6	Sw	Simpson	148	Sndrld	1839	Kilgour	Dundee	Dun. Baltic	9	—
	pt I. B.		144	Srprs	53	Drp. 54 & 55			C. 3	57
7	Sr	Williams	74	Abryst	1816	Williams				56
			64							56
8	Eaglet	D. Jones	50	Abryst	1845	D. Jones	Abryst	Bng. Coastr.	12	A 1
	I. B.		34	Srprs	57			Cont.57—	4	57
9	Sk	M. Lloyd	47	N. Quy	1835	Phillips &	Nw quy	Npt Coaster	10	Æ 1
	I. B.			n Klpt 4	7pt 55	lrp. 49 ND. 55	Srprs 55 & 57	S.S.55		57
20	Sw	G. Waugh	217	Sndrld	1853	Potts & Co	Sndrld	Sld. France	8	A 1
	pt I. B.									57
1	Eaglewing	P. Varwell	123	Bidefd	1845	Varwell &	Brixhm	Drt.	12	
	YM. lm. 55 over	pt I. B.		Srprs	55					55
2	Ealing Grove	W. Ahier	324	Rdbge	1840	Brodie & c	London	Lon.	13	A 1
	Bk r. & YM. 57	c. f.						Rest. 57—	9	57
3	Eamont	G. Black	272	Sndrld	1834	J Morris'n				55
4	Earl of Aberdeen	M Johns'n	278	Nwbrg	1820	Smiths				56
	Sw									56
25	Balcarras	S Bremner	1488	B'mby	1811	Somes, Bs	London	Lon.		Æ 1
	ptd-r. & YM. 56			w. & T Sd	r. & d.	48 Srprs 54 p	tND. 55	S.S.56		5

E

No.	Ships.	Masters.	Tons.	BUILD.		Owners.	Port belonging to.	Destined Voyage.	Classification	
				Where.	When.				No. Years first assigned.	Character for Hull & Steer.
26	Earl of Caithness Sew Stm (Iron)	Chalmers	138	Gl'sgw	1857	JBremner	Wick	Cly. Coaster	9	A 1
7	—of Carlisle Bg Y.M.—over	W. Wood	192	Abrdn	1854	T. Wright	Aberdn	Lon. C.G.H	6	A 1
8	—of Chester S Y.M.53	F. Johns	462	Chestr	1845	Browse & c	Liverp'l	Lon. Pt. Phil	12	53
9	—of Clanc'rty Sr	SBulcraig	121	Rmsgt	1818	T. Todd				55
30	—of Clarendn Sr	J. Lyall	83	Garmh	1856	A. Watt	Mcduff	Bnf. Baltic	5	A 1
1	—of Cromrtie Sr	W. Baines	76	Sndrld	1855	Watson & Cr'mrty		Sld. Coaster	7	A 1
2	—of Derby S r.& Y.M.57	HCleaver	999	Queb'c	1851	Moore & C	Liverp'l	Liv. Ceylon	6	A 1
3	— S	J. Clauson	499	N Brns	1852	Stuart & C	Liverp'l	Liv. Africa	5	57
4	— Bg Y.M.57	J. Hodge	195	Bidefd	1851	Wearne & Drp.57	St. Ives	Liv. S. Amer	12	A 1
5	—of Devon Sr	Downing	132	Tpshm	1837	Boase & C.				56
6	—of Durham Scw Sr (Iron)	G. Dowell	554	Nwestl	1854	Erl D'rhm				56
7	— Bk F.& Y.M.53	JWilkinsn	350	Sndrld	1840	TDavidson	Nwestle	Sws. Spain	9	A 1
8	—of Eglingt'n F.& Y.M.55	J. Hutton	1270	Troon	1854	J Mitchell	Glasg'w	Lon. China	13	A 1
9	—of Elgin S F.Y.M.& ppts.57	J. Lawson	992	Queb'c	1852	Bagehot & O.E. Tam & P	Brdg'w'r	Hul.	6	A 1
40	—Grey Sr	erpt I. B.	97	Yrmth	1831	J. Green	Yarmth	Sld. Rtrtdm	10	A 1
1	— Bk F.s.& M.Y.55	Hebert	571	Nwestl	1835	DDunbrr	London	Lon Geel'ng	10	A 1
2	—Hardwicke S .F. ptd. & ppts 56	Noakes	903	London	1838	R. Green	London	Lon.	12	A 1
3	— Bg Y.M.53	C Deuch'r	247	Cowes	1850	J. Block	London	Lon. India	13	A 1
4	—of Harewood Bk F.& Y	Twntymn	258	Hull	1836	Barwise	Whitvn	Mpt Pan'ma	11	A 1
5	—of Kingston Sr	J. Lewis	35	Milfrd	1830	J. Lewis	Aberyst	Abs. Coast'r	—	A 1
6	—of Leicester Sr	C. Moore	211	Yrmth	1840	Betts & Co	Yarm'th	Yar. Medit	12	A 1
7	—of Lonsdale Bk	M. Auld	310	Whitvn	1839	J. Kerr	Gren'ck	Cly. W. Inds	12	A 1
8	—of Mar Kellie Bk Y.M.	Mathiesn	430	Alloa	1856	T Adamsn	London	Lth.	7	A 1
9	—of Mulgrave Bn	Borough	177	Nwprt	1838	Larking &				55
50	—Powis Bk F.& Y.M.56	P. Myles	279	Liv'rpl	1836	DCrgh't'n	Dundee	Liv. Aden	12	A 1

S.S.56

S.S.54

S.S.57

S.S.56

S.S.53

No.	Ships.	Masters.	Tons.	BUILD.		Owners.	Port belonging to.	Destined Voyage.	Classification.	
				Where.	When.				No. Years first assigned.	Character for Hull & Stores.
51	Earl St. Vincent Sw I.B.	R. Dexter	151	Yrmth	1798	Enefer	Lynn	Lyn.Coaster	—	Æ 1
52	— of Sefton S Y.M.&ptr. 57ov	J. Noble	1126	lrp.35St.	1854	Moore&C	Liverp'l	Liv. India	7	A 1
3	— of Shaftesbury S f.&YM. 55	erpt I. B. Hopper	1082	Tam. P.	O&B w.ptf.&s. 54	Srprs55	London	Lon.	9	A 1
4	— of Sunderland Sw pt I.B.	J. Gray	518	Drp.55	1853	P. Tindall	Blyth	Bly. France	—	Æ 1
5	— Talbot Sw I.B.	A. Davis'n	159	Srprs 51	1840	G. Simpns	Shields	Shl. Baltic	6	Æ 1
6	— of Windsor S f.&YM. 57c.f.	J. Crows	156	Sndrld	1840	&57D rp.57	Gren'ck	Lon. Austral	10	A 1
7	Early Bird Bk f.&YM. 56c.f.	Box	729	Nwprt	1855	Thomson	London	Lon. WInds	13	A 1
8	— Morn Bk f.&YM 58	H. Lowry	349	Lhmpt	1852	J Shephrd	London	Hpl. Natal	7	A 1
9	Earnest Sw Y.M. 53overpt I.	M. Mail	230	Hrtlpl	1853	Nichols &	London	Sld. Blk. Sea	8	A 1
60	Earsdon Sew Sr (Iron)	Donaldsn	198	Sndrld	1855	Burnop &	Sndrld	Sld. Blk. Sea	8	A 1
61	East Anglian Sew (Iron)	R. Young	526	Nwestl	1855	H. Taylor	London	Nwc. Londn	6	A 1
2	— Bk	Curson	420	Rnfrw	1854	Johnson&	London	Lon. Baltic	9	A 1
3	— Cornwall Sr pt I.B.	W. Smith	359	H. Dr p 57	1844	WStev'ns	Fowey	Fal.	10	Æ 1
4	— London Bk	Ellison	279	Sndrld	1839	Thompsn	London	Lon.	10	Æ 1
5	— Lothian Bk f.&YM. 55	J. Craigie	110	Chrlnstn	1834	Smith&C.	Leith	Crk.	8	A 1
6	Eastern City S f.&YM 53over	A. Crmbie	335	N Brns	1853	Brownlee	Glasg'w	Liv. Austral	7	A 1
7	— Empire S f.&YM. 57over	pt I. B.	409	HkBP.	1857	L. Miller	London	Liv. Aden	7	A 1
8	— Monarch S Y.M.&ptr. 56c.f.	H. Morris	993	N Brns	1856	Somes, Br	London	Dun. India	14	A 1
9	— Province Bk f.&YM. 58c.f.	R. Norris	1844	Dndee	1858	Falconer	London	Lon.	10	A 1
70	Eastfield Bk Y.M. 56c.f.	Copland	364	Sndrld	1856	Currie&C	Liverp'l	Lon. Auclnd	13	A 1
1	Ebba Brahe S f.&YM. 57over	R. Jones	434	Sndrld	1852	J. DeWolf	Liverp'l	Liv. Austral	6	A 1
2	Ebenezer Sr I.B.	J. Arnold	1437	Queb'c	1845	T. Colton	Selby	Hul. Coaster	9	A 1
3	— Sr I.B.	Hamilton	73	Selby	1843	Hamlt'n &	Cmbly	Cly.	5	Æ 1
4	— Sr I.B.	LeFeuvre	63	Abrdn	1847	Renouf&c	Jersey	Jer. Nwflnd.	8	A 1
75			96	Jersey				Cont. 55—	3	3

No.	Ships.	Masters.	Tons.	BUILD.		Owners.	Port belonging to.	Destined Voyage.	Classification.	
				Where.	When.				No. Years first assigned.	Character for Hull & Stores.
101	Eclipse Sr YM.52	Le Lacheur	136	Grns'y	1852	J. Marqund	G'rnrsey	Gns.StMich	11	A 1
2	— S f.&YM.56	PMitchell	425	Livrp'l	1852	Friend&C	Liverp'l	Liv.S.Amer	9	A 1
3	— Bk	Sedgwick	443	Sndrld	1845	Blyth&Co				56
4	Ecliptic Bk f.&YM.56	Langlois	340	Pallion	1854	Hodgs'n&	London	LonFlkldI	10	A 1
5	Economist Sr	Clarkson	99	Brwck	1857	Fisher&C.	Barrow	Bwk Coast'r	8	A 1
6	— Bk ptr.&d.45ptI.B.	WThom's	324	P.E.Isl len.&lrp.	1829	Marych'rch rs55N K157S	Milford rprs57&58	Mil. S.S.54-5yrs	5	Æ1
7	Economy Bg ptI.B.	G.Appleyrd	106	Sndrld	1820	Appley'rd	Scarbro	Sld.Antwrp	—	Æ1
8	— Sw	J. Baxter	231	Sndrld	1847	Baxter&C	p.48Drp.	53		56
9	— Bn ptI.B.	J. Boase	140	Nwprrt	1825	Plain&Co	Cardiff	Cff. Coaster	—	Æ1
110	— Bg ptI.B.	Patrnstr	133	Petrhd	1831	Godd'rd&	Ipswich	Ips. Coaster	8	Æ1
1	— Sr I.B.	E Roberts	89	Ptmdc.	1841	Roberts&	Ptmadc	Bar.Coaster	12	
2	Ed Sr YM.57overptI.	R. Maddick	142	Salcm	1839	Davies &c	Salc'mb	Drt.	C. 4	54
3	Eden Sw f.&YM.57	B.	111	Srprs 51				Rest.57—	8	57
4	— S ptr.&S.53	Stone	513	Londn	1826	WWlknsn	London	Mil.Quebec	12	Æ1
5	Edendale S YM.54c.f.	J. Lash	837	Sndrld	1854	E Graham	Nwcastle	Lon. Medit.	C. 3	57
6	Edgar Sw	F. Barker	220	Whtby	1804	J. Hall				54
7	— Sw YM.57	R. Monkmn	233	Sndrld	1849	Gibbons	London	Lon.	9	A 1
8	— Sk I.B.	J. Tivers	84	Nwprrt	1851	R. Burton	Newprt	Npt Coaster	10	A 1
9	— Atheling Bk f.&YM.56	H. Clarke	509	Shi'lds	1856	E. Young	Shields	Shl. India	13	A 1
120	Edgcombe Bg	T. Simmons	121	Bristol	1835	Miller&C				56
1	Edinburgh Scw S (Iron)	Cumming	2197	Gl'sgw	1855	Glsq.&N.				55
2	Edith Sr I.B.	J. Cory	100	Pdstw	1856	Tredwn &	Padstw	Pad Coaster	7	A 1
3	— Bg I.B.	Ericksen	148	P.E.Isl B.&S.	1853	Ericksen	Cpnghn	Lon.	4	
4	— Sw YM.57	T. Harry	319	Sndrld	1848	Bamfield	Falm'th	Lon.	9	
125	— Sr ptI.B.	WMearns	101	M'ntrs Srprs 57	1847	Sutherlnd	M'ntrse	Mtr.Coaster	7	Æ1
								S.S.57		57

E

No.	Ships.	Masters.	Tons.	BUILD.		Owners.	Port belonging to.	Destined Voyage.	Classification	
				Where.	When.				No. Years first assigned.	Character for Hull&Stow
126	Edith Sr ptI.B.	HRoberts	87	Ptmade Srprs 56	1851	Graves&C	Ptmade	Bar. Coast'r	12 A 1	56
7	— Sr ptI.B.	Williams	81	Pdstw	1858	Williams	Padstw	Pad. Medit.	10 A 1	2
✕8	— Moore S (Iron)	Tweedie	1429	Livrp'l	1858	Moore&C	Liverp'l 2BlkHds	Liv. India	12 A 1	3
✕9	— Pepper Bk YM.56	Cunngm	341	Sndrld	1856	Pepper&c	Liverp'l	Sld. India	8 A 1	56
130	Edla Bg YM.58	Hagstrom	153	Swedn RP.&O.	1855	Johanson	Sweden	Cly.S.Amer	5 A 1	5
1	Edmiston Bn I.B.	J. Evans	131	P.E.Isl B.BhS. P. & Maple	1856	Evans	Crrnrvn	Bng.Hmbrg	4 A 1	57
2	Edmond S	T.Harvey	849	St.Jhn	1849	H. Barton				56
✕3	Edmund Gra- ham S r.&YM.	JHendrsn	887	Sndrld	1855	E.Grah'm	Nwcastle	Lon.	13 A 1	57
4	— Kaye S r.&YM.55overpt	R. Wilson	1116	NBrns O.P.P. B. S. & Tem.	1855	Robnsn &	Liverp'l	Liv. U. Stts	4 A 1	55
5	Edouard & Julie S YM.57	JMennen	540	Antwp	1857	Straeten&	Antwrp	Blg.	7 A 1	57
6	Edward Bk r.&YM.&pts.57over	J. Boag erptI.B.	627	Queb'c Srprs 52	1849	Atwool&c Drp.5 6 w.ptr. & s. 57	Liverp'l	Cly. India S.S.56—5yrs	5 AE1	57
7	— Sr	R. Jones	67	Dndee	1827	Jones&Co				56
8	— Sr	JLambert	52	Milfrd	1836	Lamb'rt&	Wexfrd	WexCoast'r	7 AE1	57
9	— Bg s.55I.B.	J. Wood	140	Wrktn nd.w.&lrp.47	1797	Milfield & sKltn51	Wrkgtn	Wrk.NAmr	— AE1	3
140	— Barnett Bg r.&d.47	G.Procter	215	Calcut len.37Sr	1828	Abbinett & prsr55	Sthmtn	Npt. Medit. S.S.55	12 AE1 C. 4 57	
1	— Beck Sr ptI.B.	HRoberts	106	Nevin	1851	E. Beck	Carnrvn	BmsCoaster	12 A 1	56
2	— Bilton Bk r.&Z.lm.57	RPearson	370	Nwcastl Srprs 52 & 54 p	1840	R Pearson tx Kltn54D	Shields rp.56 Srprs57	Shl. Medit.	9 AE1	2
3	— Boustead Bk r.&YM.55	FWilliams	407	Livrp'l	1842	Harrison rprs52&55	Liverp'l	Lon.M'l'm'n Cont.54—	12 A 1	4 55
4	— Colston Bg YM.55overptI.B.	WHolder	118	Bristol lrp.43nd	1839	Lucas&C. 48 Srprsr50&55	Bristol	Brs. Africa S.S.56	10 AE1 C. 3 5	
5	— HerbertBk r.&YM.57c.f.	D. Owen	298	Hringt	1852	E. Wood	Liverp'l	SwsS.Amer	13 A 1	57
6	— John Sr ptI.B.	J. Jones	137	Abry'n	1857	Jones	Abryst	Car.Coaster	10 A 1	57
7	— Johnston S pts53r.&YM.54	L.Lawson overptI.B.	899	St. Jhn HhPB. & O.	1852	Lawson Drp.53	Liverp'l	Liv. Callao	7 A 1	56
8	— Oliver S r.&YM.&pts.55	R. Card ptI.B.	1167	NBrns O.B.S. & PP	1854	GThomas w.r.f.&s. 55	St.John	Liv. Akyab	4 A 1	55
9	— Protheroe Bg	J. Madge	101	Chepst	1821	Madge&c			—	53
150	— Sawle Sr ptI.B.	J. Pill	127	Bidefd 114 Srprs 51	1839	T. Pearce nd. & lrp.56	Truro	Fal.Coaster	11 AE1 C. 4 3	

No.	Ships.	Masters.	Tons.	BUILD.		Owners.	Port belonging to.	Destined Voyage.	Classification.	
				Where.	When.				No. Years first assigned.	Character for Hull & Stores.
151	Edward Stoward Sr I.B.	W. Tyson	97	Ulvstn	1857	Schollick	Ulvrstn	Ulvrstn.	9	A 1
2	—Thomson Bk Y.M.56	J. Allen	158	Leith	1851	Miles&Co	Leith	Cly.W. Inds	9	A 1
3	—Thornhill S Y.M.57	Davidson	421	Whtby	1855	Thornhill	London	Lon.	10	A 1
4	—& Ann Sw r.&Y.M.56overpt I.B.	T. Black	182	Nwcastl	1849	Hogg&Co	NShilds	Gl.r. Medit.	8	56
5	—& Isabella Sr	J. Painter	80	Sndrld	1843	Painter				55
6	—& James Sk Y.M.55over I.B.	Richm'nd	58	Ipswch len.46Sr	1836	Capt&Co. prs55	London Rest. 46-7yrs.	Lon. S.S.55	10	E1
7	—& Margaret Sr pt I.B.	TMorg'ns	90	Ulvstn len.55	1851	Schollick	Ulvrstn	Liv.Coaster Rest.55-	C. 2	A 1
8	Edwin Bg r.&s52pt56 I.B.	J. Wilson	215	N Brns ND.&lrp	1832	Leonard& p.56	Hrngtn	Wrk.NAmr S.S.56-4yrs	—	8 55
9	—Fox S r.s.&Y.M.54over I.B.	JFergus'n	892	Calcut	1853	D Dunbar	London	Lon.	12	A 1
160	Eena Bk Y.M.56	Turner	425	Sndrld	1853	Singled'w	Stocktn	Lon. China	12	A 1
1	— Sr Y.M.lm.54	Enouf	189	Sndrld	1854	E. Hickey	London	Lon.Sydney	8	A 1
2	Effingham S r.Y.M.&pts.57	G Stewart	647	St. Jhn Srprs50,	1845	Scott&Co	Cork	CrkHolland S.S.54-4yrs	4	E1
3	Effort Sr pt I.B.	E. Adams	166	Rye	1855	Adams&c	Witstbl	Rye	C. 1	57
4	— Bk Y.M.lm.pt54pt5	Brown	382	Sndrld	1847	Collinson	London	Lon. Cont.57-	10	A 1
5	— Bg pt I.B.	J. Christie	209	Mntr's Srprs56	1847	Birnie&C.	M'ntrse	Mtr. Baltic Cont.55-	3	57
6	— Bn I.B.	H. Coad	147	P.E.Isl B.BhS. P&M	1856	Coad&Co	P.E.Isl.	Fal.	4	A 1
7	— Sr pt I.B.	T. Hogg	165	Nwcastl Srprs49,	1842	EBanfield	Shields	Shl. Rtrtrdm	7	E1
8	— Bg	Hutcheon	160	Yrmtb ND.&lrp.	1830	Mearns&c rs55&58	M'ntrse	Mtr.Baltic	C. 2	3
9	— Sw r.&Z.54pt I.B.	WWatson	178	Sndrld	1849	Taylor&C	NShilds	Shl. France	11	E1
170	— Bg Y.M.57overpt I.B.	J. Way	170	Rye	1851	Way&Co.	Weymh	Liv.S.Amer	C. 4	3
1	— K Flat I.B.	J. Withers	77	Glo'str O.&P.	1857	Rice&Co.	Gloster	Gl.r.'Coaster	8	A 1
2	Egbert Bk r.&Y.M.58	C Bushell	286	Sndrld Drp.55N	1849	R. Blumer TSds	Shields	Shl.Medit. Cont.57-	8	A 1
3	Egean Bk r.&Y.M.55overpt I.B.	Davidson	307	Dndee	1857	M'Kenzie	Dundee	Dun. Vlprso	3	4
4	Egerateia Bg r.&Y.M.55pt I.B.	D. Jones	203	Wales	1854	Jones&C.	Abryst	Sws.Medit.	8	A 1
175	Egeria Bg I.B.	Roberts	123	Leith ND.&lrp.	1823	Fisher&C	Barrow	WhnCoast'r S.S.55	12	E1

No.	Ships.	Masters.	Tons.	BUILD.		Owners.	Port belonging to.	Destined Voyage.	Classification	
				Where.	When.				No. Years first assigned.	Character for Hull & Stow.
176	Eglantine Bk F. & Y.M. 57c.f.	Absolom	372	Sndrld	1857	Donkin	N. Shlds	Shl. Medit.	9	A 1
7	Bg I.B.	TBrocket	186	Whitby	1839	Tose & Co.	Whitby	Hpl. Baltic	8	57
8	Egmont S F. & Y.M. 56c.f.	Gibson	695	Sndrld	1853	Willis & C.	London	Lon.	13	A 1
9	Eigen Sr F. & Y.M. 55overp	E. Jones	135	Abryst	1850	Jones & C.	Abryst	Cff. Medit	12	A 1
180	Eirene Bg pt I. B.	R. Vinall	186	Nhavn	1857	Courten'y	Nwhvn	Nhv.	7	A 1
1	El Dorada Bk F. S. & Z. 57 I. B.	Finlay	900	St. Jhn	1848	Byrne & C.	Liverp'l	Brs India	4	A 1
2	Bk F. & Z. 57 I. B.	S Hatfield	638	N. Sco.	1857	Allin & Co.	Yarmth	Cly. Austral	4	A 1
3	Bk F. & Y.M. 57	J. Tough	346	Dndee	1852	Muir & Co.	Arbr'th	Lon Austral	9	A 1
4	Teide Sr (Iron)	R. Wilson	93	Dmbtn	1851	H C mpbl				56
5	Elba Bg F. & Z. 57 I. B.	Williamsn	226	N. Sco.	1854	Boyd & Co	Shields	Nwc. Medit.	4	A 1
6	Elbe Sw		260	Sndrld	1845	Hudson &				57
7	Packet Sr	J. Croft	141	LHmp	1826	Williams	London	Tgn Coaster	10	A 1
8	Eldred Sr	Ninnis	94	St. Ives	1829	Williams	Rest. 38	7yrs. S.S. 54	3	56
9	Eleanor Bk F. & S. 53 F. & Z. 53	H Brothers	627	N Brns	1838	Watson &	Cardiff	Cff. Quebec	4	A 1
190	Bg I. B.	J. Denton	168	Whitby	1838	Bedlingtn	Whitby	Nwc France	8	A 1
1	Sr I. B.	Doughton	81	Abryst	1857	Doughton	Abryst	Abs Coaster	10	A 1
2	Sw I. B.	Dryden	252	Sndrld	1839	W. Tull'ck	Sndrld	Sld.	8	A 1
3	Bk F. & Y.M. 55overp	D. Evans	447	Queb'c	1852	R. Duarte	Liverp'l	Brs Marnhm	6	A 1
4	Sr	TGibbons	157	Sndrld	1848	W. Shepprd				55
5	Sr F. & Z. 57 pt I. B.	J. Nutkins	174	Shmtn	1837	Oake & Co	Limrick	Liv. Baltic	12	A 1
6	Sr I. B.	D. Owen	68	Nwqy	1857	Owen	Nwqy	Car. Coaster	10	A 1
8	Sr	DRichrds	32	B'mris	1845	Roberts &				56
9	Bg	Scott	127	Wkntn	1767	M'Giltin &	Wrkgtn	Wrk.		55
200	Sr I. B.	B Starling	72	Hull	1847	Strlng Brs	Blak'ny	Nwc. Baltic	5	A 1
200	Bk F. & Y.M. 55overp	T Steabler	404	Sndrld	1851	CR Raynr	Sndrld	Pts.	8	A 1

No.	Ships.	Masters.	Tons.	BUILD.		Owners.	Port belonging to.	Destined Voyage.	Classification.	
				Where.	When.				No. Years first assigned.	Character for Hull & Stores.
201	Eleanor Sw	E Watson	268	Sndrld	1844	Storey & C				56
2	— Alice Sr	T. Williams	122	Forign		RDawber	B'maris	Bng Coaster	—	56
	(late Anna Christina) pt I. B.			len. & D	rp. 53			8.S.53		57
3	— Dixon S	J. Quay	413	Belfast	1848	Dixon & C	Liverp'l	Liv. S. Amer	12	A 1
	F. & YM. 56		454							56
4	— Dodson Bk	Easson	303	Dndee	1852	JFeathers	Dundee	Liv. W. Inds.	8	A 1
	F. & YM. 57 over pt I. B.		282							57
5	— Thompson Bg	J. Cragg	241	Ilfrcm	1850	Thomps'n	Whitvn	Liv. B. Ayres	12	A 1
	YM. 54			Drp. 53						54
6	— & Jane Sr	E. Evans	74	N. Quy	1840	Evans & C.	Cardign	Car. Coaster	12	
	I. B.							Rest. 52—	6	52
7	— & Mary Sk	J. Evans	46	N. Quy	1841	Evans & C.				56
8	Eleanora Bk	Sprott	319	Wrktn	1837	Sprott & C	Wrkgtn	Ln. San Jose	12	A 1
	YM. 57			Srprs 50				Rest. 54—	8	57
9	Electra S	H. Cayzer	606	Sndrld	1855	Morice & c	London	Lon.	10	A 1
	F. & YM. 58									3
210	— Sr	W. Collier	131	Sndrld	1858	Kenrick &	Brixhm	Sld. Medit.	8	A 1
										3
1	— Sr	D. Mssey	132	Jersey	1854	LeSueur &	Jersey	Brs. W. Inds	10	A 1
	F. & YM. 58 c. f.			Drp. 58						2
2	— Bk	J. Spicer	304	Sndrld	1850	Reid & Co.	London	Lon W Inds	9	A 1
	C. 54			335 Drp. 54						54
3	Electric Sr	J. Blower	91	Nhwh	1854	Gibson	Liverp'l	Liv. Coaster	9	A 1
	I. B.									55
4	— Bk	J. Blaxter	430	Wrktn	1849	Sprott & C	Wrkgtn	Lon.	13	A 1
	YM. 57 c. f.			497						57
5	— Bk	G. Phillips	272	P. E. Isl	1852	WBastick				55
				292						56
6	— Flash Sr	F. Bailache	249	Jersey	1854	Carrell & c	Jersey	Jer. Medit.	10	A 1
	YM. 54			176						56
7	— Sr	Lobb	107	Ip'sw'h	1849	Offor & Co	London	Lon. Crimea	6	
	YM. pt 53 pt 55 ov	crpt I. B.		Srprs 55						55
8	Eleemosyna Sr	T. Jones	64	Nwq'y	1843	Jones & C.	Cardign	Car. Coaster	10	A 1
	I. B.							Rest. 58—	7	4
9	Eleonore Bk	Moullin	270	Grns'y	1840	Blondell &				55
220	Eleven Sw	Wilkins'n	263	Sndrld	1838	Thomps'n				55
				275						57
1	Elf Scw Sr	J. Pole	459	Grn'ck	1855	Gls. & N Eur	Glasg'w	Lth. Baltic	9	A 1
	(Iron)	MC. 56		369 AP70H		S.N.Co.	4 Blk Hds			57
2	Elfin Bn	H. Hardy	137	P. E. Isl	1856	A Clacher	Girvan	Ayr Coaster	4	A 1
	I. B.			J. B. Bh		S. P. & Maple				57
3	— Sr	T Symons	156	Stektn	1855	J. Holman	Hartlp'l	Hpl.	9	A 1
	(Iron)			Drp. 58			2 Blk Hds			1
4	Elgin Bk	M'ntgmry	548	N. Sco.	1847	R. Guy	Newry	Nry.	4	Æ 1
	YM. 57			pt s Tsd	s 54 Sr	prs 52, 54 & 57		S. S. 57—4 Yrs		57
225	— Bg	J. Magee	162	N. Brns	1837	D. Moge				53

No.	Ships.	Masters.	Tons.	BUILD.		Owners.	Port belonging to.	Destined Voyage.	Classification	
				Where.	When.				No. Years first assigned.	Character for Hull & Stowage.
226	Elidir Sr I. B.	R Roberts	141	Nevin	1849	Roberts & Nevin	Bng.	Medit.	12	A 1
7	Elijah Packer Sr pt I. B.	W. Tier	157	Sndrld len. 56pt	1848	Packer & C	P'rtsmh	Sou.	8	A 1
8	Elina Sr pt I. B.	M'ckintsh	91	Perth O. & A.	1856	Taylor & C	Dundee	Dun Archgl	7	A 1
9	Eling K I. B.	J. Hayes	87	Eling	1852	J. Light	Shmptn	Sou. Coastr	8	52
230	— Bn Y.M. 54	J. Roach	140	Shmtm	1836	Tratmn Br	Bristol	Brs. W. Inds	12	A 1
✠ 1	Elinor Sr Y.M. 56 over pt I. B.	J. Hill	129	Kngsb	1856	R. Hurrell	Sl'cmbe	Drt. St Mich	12	A 1
✠ 2	— S r. Y.M. & p's 50	J. Hogg	658	Quebc O. & T	1857	Fulton & C	Liverp'l	Liv.	7	A 1
3	— Chapman Bg r. & Y.M. 55	T Chapman	298	Chpst Srprs 55	1843	T Chapman	Liverp'l	Sws Caldera	12	A 1
4	Elisha Kend'll Sw I. B.		194	Sndrld	1854	French & C	Rochstr	Sld.	7	A 1
5	Eliza Sr r. & Z. 54	J. Archer	151	Drtmh len. 51	1831	Follett & C	Drtmh	Drt. Coaster	12	A 1
6	— S r. & d. 48 Y.M. 55	H Barman	682	Calcut w. d. 47 T	1815	Sturdee	London	Lon.	—	AE1
7	— Bk	J Blackler	244	Grns'y	1841	Pritchard			—	55
8	— Sr pt I. B.	W Blamey	70	Falmth	1840	Blamey &	Falm'th	Fal. Coaster	12	AE1
9	— S r. & Y.M. 57 over pt I. B.	Candler	840	Queb'c O. HkE.	1851	T Restarick B & P	Plym'th	Ply.	6	A 1
240	— Sr Z. 51 I. B.	J. Crnegie	77	M'ntrs Srprs 55	1856	Mitchell	M'ntrse	Mtr. Coast'r	8	A 1
1	— Bk C. 58	J Clement	183	French len. 54	Prize	Nicolle &	Jersey	Jer. N Amer	—	A 1
2	— Sr	M. Creak	132	Sndrld Srprs 55	1848	Creak & C.	Lynn	Lyn. Coast'r	7	AE1
3	— Bn	P. Creen	123	N Brns	1825	St'phensn			C. 2	57
4	— Bk ptr & s 52 r & Y.M. 58 over pt I. B.	Davidson	783	Queb'c w. ptr. & s. 52	1848	Edridge	London	Lon.	6	AE1
5	— Sk	M. Evans	45	Nwq'y	1825	M. Evans			C. 2	1
✠ 6	— S Y.M. 57 c. f.	J. Ewart	291	Livrp'l	1857	Jackson &	Liverp'l	Liv. Gtaml	10	A 1
7	— Sw I. B. 56	Finlayson	245	Kncrd	1843	T & A Fnlysn			—	AE1
8	— Sw pt I. B.	Grant	179	Abrth pt ND 56	1844	Welsh &	Dundee	Bel. Baltic	7	AE1
9	— Sk I. B.	E Griffiths	46	Pill pt O. M.	1854	S. Davies	Aberyst	Abs. Coast'r	6	A 1
250	— Bk	J. Haywrd	299	Wh'tby	1838	Brain & Sn			—	56

No.	Ships.	Masters.	Tons.	BUILD.		Owners.	Port belonging to.	Destined Voyage.	Classification.	
				Where.	When.				No. Years first assigned.	Character for Hull & Stores.
251	Eliza	Sr	49	For'gn		F. Watkns	Bristol	Brs.	—	*Æ1
2	pt I. B. Sr	T. Hicks	62	nw. & T	Sds 55	Hicks & C.	Bdgwtr	S.S. 57-5yrs	10	A 1
3	I. B. Sr	D. Jones	46 112	Cardiff	1851	Kendall				57
4	Bn	H. Jones	94 140	Cork	1832	Tyson & C	Whtvn	Whn Coast'r	4	56
5	I. B. Bk	J. Jones	93 384	St. Jhn	1853	Jones & C.				57
6	Bk	J. Jones		B. Tam. & S.	1846					55
7	Bg	Laurensn	228	Queb'c	1803	J. Wawn				56
8	Sr	T. Lewis	125	Lncst'r	1803	Owens & C	Cardign	Mil. Coaster	10	Æ1
9	I. B. Sr		105	Milfrd	1827					57
10	I. B. Sr		107	Irp. 45 Sr	prs 49 & 54	Martyn &	Exeter	Tps. Coaster	—	Æ1
11	I. B. Sr	A. M'Kay	85	Len. & Irp.	38 Sr	Buchanan	Glasg'w	Cly. Coaster	6	A 1
12	pt I. B. S	J. Mill	56	Hmbro	1850	Green & C.	Bristol	Brs. W. Inds	2	56
13	F. & Y. M. 56	J. Mitchell	291	O. R. P. & Lhrai	sed 54 Irp. 54			Cont. 56 —		*Æ1
14	F. & Z. 58 I. B.	J. Mitchell	264	Bristol	1829	A. Hunter	London	S. S. 55	4	A 1
15	I. B. Sk	W Rich'ds	35	nd. T Sds & ptw	44 Sr	M Rchrds	Milford	Mil. Coaster	—	Æ1
16	I. B. Bn	Rosser	137	P. E. Isl	1857	Strick & C	Swansa	Sws. Medit	6	A 1
17	Z. 58 I. B. Sr	J Rummy	76	S. B. Bh A. P. E. & J.		Whitwell				3
18	Bg	J Simpson	195	Irp. 55 Sr	prs 58					56
19	pt I. B. Sr	G. Taylor	59	Perth	1856	J Simpson	Perth	Dun.	8	A 1
20	pt I. B. Bg	J Tornwick	210	Frsrbg	1858	Milne & C.	Rshtry	Bnf. Baltic	7	A 1
21	Sr	J. Welsh	109	Marcher &	1840					3
22	Bk	Whyte	340	Sndrld	1840	Welsh & C				56
23	Sr	W. Wilson	93	Cork	1836	Whyte & c				55
24	I. B. Bg	I. Wylde	176	N. Sco	1841	Ward & C.	Tgnmth	Tgn. Coast'r	8	A 1
25	Bg	I. Wylde	176	Tg'mh	1854					54
26	Ann	S. Maddix	360	P. E. Isl	1850	I. Wylde				55
27	Y. M. 56	B. Edw'rds	77	N. Sco.	1855	Powell & c.	Liverp'l	Liv. Medit.	4	A 1
28	Anne	E. Edw'rds	77	B. Bh S. & Hk.	1836	Homphry &	Ptmadc	Pmd Coast'r	9	Æ1
29	I. B. Sw	E. Corrigill	262	Ptmdc	1836	Steele & C	Ardrssn	Cly. W Inds	10	A 1
30	Y. M. 55	J. Breese	199	nd. & Irp.	53					55
31	Bell	J. Breese	210	Sndrld	1850	J. Waugh	Liverp'l	Liv. W. Inds	9	A 1
32	r. & Y. M. 57		210	Nwcastl	1839			Rest. 52 —	6	2
				Drp. 57						

No.	Ships.	Masters.	Tons.	BUILD.		Owners.	Port belonging to.	Destined Voyage.	Classification.	
				Where.	When.				No. Years first assigned.	Character for Hull & Stow.
276	Eliza Beynon Sr I.B.	D. Williams	38	Llanly len. n Kl	1848	Sh'phrdsn sn & p	Sw'nsea 51 Srprs	Sws. France Cont. 57—	9 A 1	3 1
7	—Blagden Sr I.B.	Turgoose	81	Goole	1856	Turgoose	Goole	Goo Coaster	10 A 1	56
8	—Blake Sk I.B.	J. Roberts	49	Ptmdc Srprs 53	1848	Holland & Drp. 56	Ptmadc	Pmd Coast'r	12 A 1	56
✠9	—Bond Sr I.B.	H. Bond	70	Chestr	1856	Roper & C	Lancstr	Chs Coaster	12 A 1	56
280	—Bowen Bg F. & YM & pts. 57	Kilpatreck over I. B.	171	Ptmdc Srprs 57	1847	J. Meek	Ptmadc	Lth. S. Amer	12 A 1	57
1	—Charles Bk F. & YM. pt 54 pt 5	P. Jones	290	Sndrld 289	1851	Roberts &	Aberyst	Liv. S. Amer	8 A 1	57
2	—Cornish Bn	T Davison	180	Stcktn 161 len. 50pt	1840	Rich'rdsn nw. 53 Srprs 53 & 56	Sndrld Drp. 57	Sld. Coaster Rest. 50—	8 A 1	5 57
3	—Corry Bg (Iron)	W. Sharp	216	Stcktn	1856	E. Corry	London	Stk. 2 Blk Hds	12 A 1	56
4	—Emma Sw	Bungard	193	Hrtlp'l 175	1845	Gates & C.				55
5	—Forbes Bg I.B.	J. Smith	161	Prtsoy Bh F. O E. & Lh	1855	A. Smith	Portsoy	Abn. Baltic	4 A 1	56
6	—Fox Sr YM. 56 over pt I.	Coombe B.	115	Plym'h len. 56	1843	Fox & Co.	Plym'th	Lon. Rest. 56—	12 A 1	8 1
7	—Francis Sr I.B.	R Watkns	62	Abryst	1852	Francis & c	Aberyst	Abs Coaster	12 A 1	2
8	—Goddard Sk	J. Roberts	43	Bang'r	1824	Williams				56
9	—Hall Bg F. & Z. 55 pt I. B.	H. Dale	194	Abrdn 199 n TSds 4	1843	E. Turner s 52 & 55 Drp 53	Whitby	Lon. S. S. 55	9 A 1	C. 3 57
290	—Hands Bk YM. 55 c. f.	J. Pasley	264	Jersey	1855	Melhuish	Liverp'l	Jer. Liverp'l	12 A 1	55
✠1	—Hart Bk F. & YM. 56	Green	315	Sndrld 364 Drp. 56	1849	Hart & Co.	Liverp'l	Lon. Launestn	9 A 1	55
2	—Hunter Sw YM. 57	A. Noel	265	Shi'lds	1851	Freker & C	G'rnsy	Gns W. Inds	8 A 1	57
3	—Jane Sr	G. Dyer	83	Cardiff 71	1842	Beavis & C				55
4	—Jenkins Bn pt I. B.	D. Jenkins	108	Abryst	1858	E. Jenkins	Aberyst	Abs Coaster	8 A 1	5
5	—Jenkns Bg YM. 56 over pt I.	R. Joel B.	197	Nwprt Drp. 56	1849	R. Edwrds Srprs 57	Aberyst	Liv. S. Amer Cont. 57—	8 A 1	3 57
6	—Jones Sr pt I. B.	J. Jones	62	Ptmdc	1857	Jones & Co	Ptmadc	Pmd.	7 A 1	57
7	—Killick Bk F. & YM. 54	Shepherd	257	Liverp'l len. 46 Sr	1830	Longrigg prs 53 & 54 n Kls n 5	Liverp'l	Liv. W. Inds. 4 Rest 46. 6 yrs S. S. 54	— A 1	C. 2 57
8	—Mary S F. & YM. 55 over	J. Black t I. B.	703	Cnada 639 O. & Tam.	1854	W. Strang	London	Lon. India	7 A 1	57
✠9	— — Sr YM. 57 over pt I.	C. Fine B.	126	Bristol	1857	J. Fine	London	Lon St Hlna	9 A 1	57
300	—Moore Bk F. & YM. 55	Hind	372	Mryp't 418	1847	Ashbrdge	Marypt	Lon S. Amer	12 A 1	57

No.	Ships.	Masters.	Tons.	BUILD.		Owners.	Port belonging to.	Destined Voyage.	Classification.	
				Where.	When.				No. Years first assigned.	Character for Hull & Stores.
301	Eliza Morris'n S F.&YM.57	M'Burnie	671	Queb'c	1845	Grainger	Belfast	Liv.	5	A 1
			797	w. F. & S.	54	rs54		S.S.56—4 yrs	C. 2	57
2	O'Keeffe Bn pt I. B.	Eastaway	120	Yughl	1856	O'Keeffe	Youghl	Ygh. Medit	12	A 1
3	Pickering Sr I. B.	W Arnold	103	Hull	1856	Spencer &	Hull	Hul. France	5	A 1
				O. Bh A		& E.			10	56
4	Pirrie S	A. Person	540	Queb'c	1847	Sinclair &				
			598							56
5	Rae Sr F.&Z. 56 I. B.	J. Rae	126	Krcdbt	1839	JRae & Co	Liverp'l	Liv. Medit.	6	A 1
			112	nD. TSds	& Sr	rs56		S.S. 56	C. 2	57
6	Robson Sw pt I. B.	Smith	286	Sndrld	1847	Thurlbeck	Sndrld	Sld.	8	A 1
				Srprs 52						2
7	Shairp Bk F.&YM. 57	R. Dyet	333	Sndrld	1844	Neaves & c	London	Lon.	10	A 1
			409	ptn KlSn	51 Dr	p53N TSds5	5 Srprs55,	56, & 57	C. 3	57
8	Bk F.&YM. 56 c. f.	A Mugfrd	447	Sndrld	1856	NichlSn &	Sndrld	Sld. S. Amer	11	A 1
										56
9	Stewart S F.&YM. 56	S.S. Arthr	442	Brkw'r	1845	Stewart &	Gren'ck	Liv. India	12	A 1
			524	Srprs 54	& 56			Cont. 57—	4	57
310	— Bg	T. Groom	97	St. Ths	1845	T. Groom	Lynn	Lyn.	—	A 1
								S. S 58—4 yrs		5
1	Thorntn Bk F.&YM 56 c. f.	TMx'well	417	Sndrld	1851	Thornton	London	Lon.	13	A 1
			471			& Wests				56
2	Caroline Sw F.&YM. Im. 57	J. Butler	281	Nwcstl	1850	T. Grieves	Shields	Shl. France	8	A 1
		overpt I. B.		ptn Kl 15	6 Drp. 57					57
3	& Catherine Sr I. B.	H. Jones	58	Bang'r	1836	Griffiths &	B'maris	BngCoaster	—	A 1
				len 55				Rest. 55—	7	55
4	& Hannah Sr I. B.	J. Rees	79	Nwqy	1858	Rees & Co.	Nwqy	CarCoaster.	10	A 1
										4
5	& Hester Bk F.&YM. 56	J. Woolf	354	Sndrld	1845	Pearson &	Hull	Lon Maurits	10	A 1
			417	Drp. & S	rprs 5 6			Cont. 55—	3	56
6	& Jane Sr	Griffiths	62	Ptmdc	1839	Griffiths				
										55
7	— Sw	Legender	258	Sndrld	1854	Wrightsn	Sndrld	Sld. U. Stts	8	A 1
			237							54
8	— Sw	J. Pearson	192	Sndrld	1848	Pearson &	Whitby	Wtb. Baltic	8	
										53
9	& Mary Sk I. B.	T. Davies	56	Nwq'y	1840	T. Davies	Newq'y	Car. Coaster	9	A 1
			43	ptnD. &	Srprs 55			S.S. 55		57
320	& Susan Bg	J. Watt	153	N Amr	1850	B. Carr				
										54
1	Elizabeth Sw I. B.	J. Adams	170	Sndrld	1841	Dodds & C	Shields	Shl. Baltic	7	A 1
				Srprs 55	Drp. 57					5
2	— Bk	W Andrsn	288	Sndrld	1857	Reed & C	Sndrld	Sld. Medit.	8	A 1
										57
3	— Sw F.&Z. 55 pt I. B.	J. Attrel	176	Sndrld	1847	W. Mear	Exeter	Tps.	7	A 1
				Srprs 55	& 57			S.S. 57	C. 2	57
4	— Bn I. B.	Bennett	104	Finlnd	1851	Barnes & c	Liverp'l	Liv. Coast'r	5	A 1
				O. & F.				Cont. 56—	2	3
325	— Bg pt I. B.	G. Bissett	131	Sndrld	1847	Chalmers	Frasbrg	Liv. Baltic	9	A 1
				Srprs 57				Cont. 56—	3	57

E

No.	Ships.	Masters.	Tons.	BUILD.		Owners.	Port belonging to.	Destined Voyage.	Classification	
				Where.	When.				No. Years first assigned.	Charac for Hull & S.
326	Elizabeth Bk	W. Boddy	227	Sndrld	1828	Hopper				
7	— Sr	Brockbnk	73	Ulvstn	1839	E. Winder				56
8	— Bk	J. Brown	363	Troon	1852	Gillies & C	Irvine	Cly. W. Inds	10	A 1
	f. & YM. 55		349							55
9	— Sk	H Cawsey	46	Bristol	1851	H Cawsey	Bristol	Brs. Clyde	10	
	I. B.									51
330	— Bg	T. Clayton	189	Dndee	1836	T. Jones	Aberyst	Abs. Quebc	8	AE1
			193	Srprs 51,	53 & 5	5 Drp. 57		S.S. 53	C. 3	57
1	— Sk	J. Cogley	84	Bgwt'r	1854	Berry & C.	Brigwtr	Bdg Coaster	10	A 1
	I. B.		43							54
2	— Bn	W. Cory	69	Apldr	1857	J Leander	Brnstpl	Bid. Coaster	10	A 1
	I. B.									57
3	— Bk	S. Cowley	397	Wrktn	1855	Wood & C.	Liverpl	Liv. S. Amer	13	A 1
	YM. 57 c. f.		427							57
4	— Sw	A. Ellis	320	Shi'lds	1832	E. Wawn				56
5	— Sr	E. Evans	72	Crdign	1836	Thomas	Cardign	Car. Coaster	9	AE1
	I. B.		60	sn. & lrp.	50	Srprs 54 & 57		S.S. 57		57
6	— Sw	R. Fender	262	Seahm	1840	W. Purves	Shields	Shl. Spain	8	AE1
	f. & Z. 52			Srprs 52 & 57					C. 3	57
7	— G	Fepperus	82	Holland	1841	E. J. Mik				55
8	— Bg	Garrick	247	Hrtpl	1853	Jackson &	Hartpl	Hpl. Medit.	8	A 1
	YM. 53 overpt I.	B.	244							57
9	— Sr	J. Gavine	109	Cowes	1849	W Goddard				55
340	— Sr	C. Green	195	Brxhm	1839	Green & C	Brixh'm	Lon. Medit.	10	A 1
	Z. 53 pt I. B.		181	len. 53 D	rp. 56			Rest. 53—	7	56
1	— Bk	Grownow	235	Scrbro	1836	Smith & C.	Scarbro	Lon.	11	AE1
	f. & YM. 57			pt n. 51	n K1,	K1sn & Srpr 57			C. 4	1
2	— Sr	T. Gruby	116	Hull	1849	TWreghit	Hull	Hul. Baltic	10	
	I. B.		134							49
3	— Sr	Gudge	108	Hayle	1836	Harvey	Hayle	St. I Coaster	11	
								Rest. 52—	7	52
4	— Sp	Hamilton	65	R. Trnt	1853	Hamilton	Goole	Hul. Coaster	9	A 1
	I. B.			pt Cl.						53
5	— Bg	C. Harris	173	Yrmth	1856	F. Monk	Fvrshm	Yar. Medit.	10	A 1
										56
6	— Sr	R. Hore	132	Sndrld	1848	R. Hore	Exeter	Tps. Coaster	8	A 1
	I. B.			Srprs 57				Cont. 56—	3	57
7	— Sr	T. Hurlow	75	Brghd	1842	Hurlow &				53
8	— Sr	J. Isles	139	Lonnd	1826	J. Isles	London	Dun. Collier	12	AE1
			120	Srprs 50	Drp. 57					4
9	— Bk	J. Jack	294	Yrm'th	1826	Legg & Co	Belfast	Dub R Plate	10	A 1
	pts. 56 f. & YM. 56			len. 52	Srprs 56			Rest. 52—	8	56
350	— Sr	A Johnstn	85	Perth	1850	Graham &	Perth	Yar. Coaster	6	
	pt I. B.		67	O. E. &	Lh					55

No.	Ships.	Masters.	Tons.	BUILD.		Owners.	Port belonging to.	Destined Voyage.	Classification.	
				Where.	When.				No. Years first assigned.	Character for Hull & Stores.
1	Elizabeth Sk	R. Jones	42	Rncrn	1825	Treweek				55
2	— Sk	T. Jones	36	Crdign	1844	Jones & C.	Cardign	Car. Bristol	12	*Æ1
	I. B.			Drp. 52	n T Sd	s & Srprs 56		S.S. 56		56
3	— Sw	W. Joss	280	Shi'lds	1815	J. Young	Shields	Shl.	—	Æ1
	ptd. 43			lrp. 43	n D & Srprs	rs 52 Drp. 51				57
4	— Bn	J. Kelly	99	Milfrd	1826	J Farr'll, jr	Dublin	Dub Coaster	—	*Æ1
				Srprs 55				S.S. 55—4yrs		57
5	— Sr	J. Lee	110	Hwd'n	1847	R. Mudie	Dundee	Dun Coaster	8	A 1
	pt I. B.			nw. & Sr	prs 56			Cont. 55—	3	56
6	— Bg	W Legndr	241	Sndrld	1856	Legender	Sndrld	Sld Baltic	8	A 1
										56
7	— Sr	T. Lewis	85	Nwprt	1826	Lewis & C.	Milford	Mil. Coaster	—	*Æ1
				n D. w. & l	rp. 48	Srprs 56		S.S. 56—4yrs		57
8	— Sr	O. Lloyd	83	Ptmdc	1850	Lloyd & C	Ptmadc	Pmd Coast'r	12	A 1
	I. B.			Srprs 55	Drp. 58					2
9	— S	W. Lock	854	Queb'c	1848	J Smith, jr.				
			986							56
360	— Sr	W. Louis	80	Llanlly	1848	Louis & Co	Llanlly	Tgn. Coaster	8	A 1
	pt I. B.			Srprs 56				Cont. 56—	3	56
1	— Sr	J M Minn	133	Stcktn	1847	PWallace	Stocktn	Cly. Coaster	7	*Æ1
	pt I. B.			Drp. 55	Srprs 57			S.S. 57	C. 2	4
2	— Sr	M Phersn	66	Blng B	1856	Hendry &	Gren'ck	Cly. Coaster	7	A 1
	I. B.									56
3	— Bg	M Willim	190	P. E. Isl	1854	M William	Liverp'l	Bel.	4	A 1
	F. & Z. 55 I. B.			B. & S.						57
4	— S	J. Machan	442	Arb'th	1853	Nicoll & C.	Dundee	Dun Archgl.	8	A 1
	YM. & ptr. 58	erpt I. B.								5
5	— Bk	T. Mann	377	P. E. Isl	1846	J. Holman	Exeter	Tps. Queb'c	5	Æ1
	F. & Z. 55 I. B.		441	n Klsn 5	2lrp. 55			S.S. 55—5yrs	C. 2	57
6	— Sr	J. Martin	119	Bidefd	1814	Dewdney				
			100							56
7	— S	M Mason	770	St. Jhn	1856	J. Cook & c	Ldndry	Liv. N Amer	7	A 1
	F. & YM. 57	overpt I. B.		Tam. O. B & P P.						57
8	— Sr	Mills	173	Brdprt	1833	Russell & c	Limreck	Lon.	12	
								Rest. 50—	8	53
9	— Sw	Modrell	254	Sndrld	1848	Hndmrsh	Shields	Liv. Medit.	8	A 1
	F. & YM. 54	overpt I. B.		Srprs 53				Cont. 56—	3	56
370	— Bg	T. Orfeur	210	Yrmth	1839	Barber & c				
			226							55
1	— Bk	G. Owen	451	Grn'ck	1839	Cree & Co.	Gren'ck	Lon.	10	A 1
	F. & YM 57		570	Srprs 49	& 54 n D 53			Rest. 55—	7	57
2	— Bn	W. Owen	76	P. E. Isl	1838	N Tr'week				
										56
3	— Sr	G. Palmer	104	Stcktn	1847	G. Palmer	Boston	Goo Coaster	9	A 1
	pt I. B.		97	n Klsn & Srprs	57					57
4	— S	JPascoe	585	Queb'c	1844	J. Lemon	Belfast	Cly. India	5	Æ1
	F. Y. M. & pts 55	lrp. 51	691	T Sdsr & d. 55 w	r & s. 55 pt n D	& Srprs 56		S. S. 55—5yrs		57
375	— Bg	Pitcairn	190	Lncstr	1840	HLennox	Liverp'l	Liv.	12	A 1
	F. & Y. M. 57		202	len. 52				Rest. 52—	8	57

No.	Ships.	Masters.	Tons.	BUILD.		Owners.	Port belonging to.	Destined Voyage.	Classification.	
				Where.	When.				No. Years first assigned.	Character for Hull & Store.
376	Elizabeth Bg pt I. B.	T. Pyman	168	Brdprt len. & Dr	1840	Turnb'll & p. 558 rprs 53 & 57	Whitby	Wtb. Baltic	12	A 1
7	Bg I. B.	P. Reynalds	89	Whthrn	1831	Laurie & C & Srprs 52	Wigton	Liv. Coaster	6	Æ 1
8	Sr I. B.	W. Rosen	40	Nylnd O. & RP	1855	Gaddarer	Milford	Mil.	7	A 1
9	Sr I. B.	J Routledge	70	Whitvn O. & P.	1839	Armstrng nw. & lrp. 54 nd. 56	Whitvn	Whn. Coastr	5	Æ 1
380	Sw	R Rthrfrd	204	Wkntn	1823	Robinson				
1	Bk	J. Sanders	445	Bristol	1832	Miles & Co				
2	S	J. Smith	950	NBrns	1840	DeWolf &				
3	Sw pt I. B.	W Simpsn	190	Sndrld	1849	Dodds & C	Shields	Shl. France	8	Æ 1
4	Bn	T St'ckmn	174	P. E Isl	1849	G. Corney				
5	Sw	Thomps'n	190	Sndrld	1823	C Thomsn				
6	Sr	Tregaskis	49	Fowey	1845	W. Hicks				
7	Sw	H. Walker	220	Sndrld	1846	J. Hurst				
8	Sr pt I. B.	E. Wawn	125	Petrhd Drp. 54	1851	JBremm'r	M'ntrse	Wick. Baltic	8	A 1
9	Sr I. B.	Wetherall	79	Kntgly	1857	Wetherall	Goole	Goo. Coast'r	10	A 1
390	Bk	White	549	St. Jhn	1854	Tobin & C.	Liverp'l	Liv. Africa	7	A 1
✠ 1	F. & YM. 54 over pt I. B.	J. Wood	139	Tgmh	1856	Cargill & C	Arbrth	Liv. V. Cruz	10	A 1
2	YM. 56 over I. B.	J. Wood	192	Sndrld O. & E.	1843	Wood & C. Srprs 54 Drp. 57	Blyth	Bly. Baltic	5	Æ 1
3	Bg	J. Young	132	Whitvn	1840	Barwise &	Whit'v'n	Whn. Coastr	10	Æ 1
4	Bg	J. Young	242	N. Sco.	1842	Young & C			C. 3	2
5	Adnett Sw I. B.	Mitchell	258	Sndrld lrp. 54 Sr	1838	E. Young prs 58	Shields	Shl.	e	Æ 1
6	Ann Sr YM. 55	N Lidst'ne	135	Grns'y Srprs. 53	1841	Lidstone 55 & 58	G'rnsy	Gns. W. Inds	8	Æ 1
7	Sk I. B.	J. Jones	126	Nwp'rt nd. 48 lrp	1835	Jones & C. 53	Abryst	Bng Coast'r	9	Æ 1
✠ 8	S r. & YM. 58 c. f.	R. Pars'ns	561	Sndrld	1856	W. Sndrsn	Sndrlnd	Lon.	13	A 1
9	Sk I. B.	J. Pearse	39	Fowey	1853	I. Clark	Porl'ck	Sws. Coast'r	8	
400	Anne Bg pt I. B.	T. Evans	148	Crdign	1855	Evans & C.	Cardign	Car. Coaster	12	A 1

No.	Ships.	Masters.	Tons.	BUILD.		Owners.	Port belonging to.	Destined Voyage.	Classification.	
				Where.	When.				N ^o . Years first assigned.	Character for Hull & Stores.
401	Elizabeth Anne Sr I.B.	Vaughan	101	Rydd	1857	Pringle&c	Liverp'l	Bng.Coastr.	9 A 1	57
402	—Barter Bn (Iron)	Pentreth	210	Livrp'l	1855	Barter&C	London	Lon.	12 A 1	56
3	—Beck Sr pt I.B.	J.Roberts	112	Ptmdc	1854	Beck&Co.	Ptmdc	Pmd.Coastr	10 A 1	54
4	—Bibby S	T. Gibson	686	N Brns	1846	Whitwill				56
5	—Brown Bn I.B.	E. Burns	89	N.Sco.	1854	Byrne&C.	Drghda	Nry.	4 A 1	56
406	— Sw	J. Jack	269	Perth	1854	J. Brown	Dundee	NwcW Inds	9 A 1	57
7	—Buckham YM.&ptr.57ove	WC'rkhill	242	Whitvn	1837	G Bu'khn	Whitvn	Lon.W Inds	10 A 1	57
8	—Campbell Bg F.&YM.56	J Murchie	316	Dmbtn	1850	J. Spiers	Glasg'w	Cly.W.Inds	8 A 1	54
409	—Cicely Sw c.f.	J. Wade	214	Sndrld	1855	A.S. Prior	London	Lon.	10 A 1	57
410	—Conaway Bk I.B.	Conaway	112	Mryp't	1851	Conaway	Whitvn	Whn.Coastr	9 A 1	56
411	—Cowman Bg pt I.B.	E. Spedding	129	Bristol	1855	Cowmn &	Whitvn	Whn.Coastr	11 A 1	56
412	—Davey Sr pt I.B.	J. Davey	89	Apldr	1856	Isaac&Co	Fowey	Bid.Coaster	10 A 1	56
3	—Davies Sr I.B.	J. Davies	64	Nwp'rt	1858	J. Davies	Aberyst	Npt Coaster	11 A 1	1
4	—Duncan Bg F.&YM.58	P. Plege	227	Dndee	1851	Ewing&C	Glasg'w	Cly.W.Inds	9 A 1	3
5	—Emily Bk YM.55pt56	E. Harris	346	Sndrld	1853	R&W King	Bristol	Brs. Africa	8 A 1	57
6	—Harrison Sw F.&YM.57	J. Hudson	281	Sndrld	1852	A Harrison	Sndrldnd	Sld. Medit.	8 A 1	57
7	—Hill Sr I.B.	W. Clegg	63	Leeds	1855	A Thatchr	Newcstl	Hul. Coastr.	10 A 1	55
8	— Sr pt I.B.	Hill	88	Plymh	1856	Hill&Co.	Plymh	Ply.	9 A 1	56
9	—Hogan Sr	T.Mendus	60	Milfrd	1841	Mendus	Milford	Mil. Coaster	9 A 1	57
420	—Jane Sr I.B.	R. Carter	73	Nwq'y	1856	Carter&C	Padst'w	Fal. Coaster	7 A 1	56
1	— Sw I.B.	Cthbrtson	206	Sndrld	1838	W.Rennie	Sndrldnd	Sld. Coaster	7 A 1	57
422	—Scw Bk (Iron)	J. Mollard	858	Gls'g'w	1856	W. Marr	Glasg'w	Cly. Collier	9 A 1	56
3	—Lass Bg	R.Walker	115	N Brns	1856	Hannigan				56
4	—Lewis Sr I.B.	J. Lewis	80	Abryst	1857	J. Lewis	Aberyst	Abs Coaster	8 A 1	57
425	— Sw F.&YM.57overpt	J.B.Lewis	202	Dndee	1848	J.B Lewis	Dundee	Lth. Medit.	8 A 1	57
		I.B.		Drp. 51	& 54	Srprs 57		Cont.56—	3	57

E

No.	Ships.	Masters.	Tons.	BUILD.		Owners.	Port belonging to.	Destined Voyage.	Classification	
				Where.	When.				No. Years first assigned.	Character for Hull & Sides.
426	Elizabeth Mar -tha Sr I.B.	E. Jones	70	Rydlld	1857	Jones & C.	B'maris	Bms. Coastr	5	A 1 57
✠7	-Martin Bk YM.56c.f.	W. Caig	414	Sndrld Drp.56	1856	Martin & c	Dmfries	Mil.Singapr	13	A 1 56
8	-Mary Bn F.&C.52	J. Dick	109	Shil'ds	1852	Billingsby	C.G.H.	Shl.C.G.H.	8	52
9	-Ann Sr YM.57	WWill'ms	121	Mvgsty	1840	Pearce & C	Fowey	Fal. Rest.57-	12	A 1 8 57
430	-Middleton Sr I.B.	W. Morse	53	Nwcstl	1849	Middlet'n	Nwcstle	Nwc. Havre	8	49
1	-Moore Bk	J. Taylor	255	Sndrld Drp. 58	1831	T. Hall	Shields	Shl. Baltic Rest.49-	11	Æ 1 7 1
2	-Morrison Sw F.&YM.54	Frankland	298	Sndrld	1852	Morrison	S.Shilds	Shl. India	8	A 1 57
3	-Nicholson Sw F.&YM.lm.57	G. Davis	248	Sndrld Srprs 57	1850	Nicholson	Shields	Cly. Syra	8	A 1 57
4	-Radcliffe Bk	J. Phillips	222	Chestr Srprs 56	1834	J. Phillips	SndrInd	Sld. France	12	Æ 1 C. 4 4
5	-Reid Sr ptI.B.	Roberts'n	93	Kelvin len.49D	1839	Ross & Co.	Invrktg	Lth. Baltic Rest.49-5yrs-	C. 2	A 1 57
6	-Ronneberg Bk F.&YM.55	A. Rapp'n	357	Nrway RP.	1855	Ronnebrg	Aalsnd	Liv.	5	A 1 57
7	-Rose Bg YM.54	J. Panton	240	Leith	1849	L. Rose	Leith	Lth. Bahia	10	A 1 54
8	-Scott Sr ptI.B.	W. Scott	86	Garmh F.Lh O & RP	1856	A. Scott	Garmh	Bnf. Baltic	5	A 1 56
9	-Scown Sr ptI.B.	W.Davey	61	Bude	1857	O. Davey	Bude	BudeCoastr	7	A 1 57
440	-Taylorson Sw ptI.B.	P.Morton	243	Sndrld pts K14 9pts D	1833	J. Young	S.Shilds	Shl. Baltic	—	Æ 1 3
1	-Thomas Sr I.B.	D. Jones	103	Ptmcd	1855	Jones & C.	Ptmadc	Pmd.	10	A 1 55
2	-Walker Bk F.&YM.58	J. Adams	234	Grn'ck 259	1850	Dennist'n	Pt.Glsg	Cly. S Amer	9	A 1 2
3	-Wilthew Sw Z.lm.54ptI.B.	G. Park	220	Nwprt 232	1846	E. Basset	SndrInd	Brs.	8	55
4	-Winter Sr I.B.	Wilkinson	72	Hull ptCl.	1855	T. Winter	Hull	Hul.Coast'r	8	A 1 55
✠5	-Wood Bg	JNichlson	240	Livrp'l 245	1839	GPeverall				56
✠6	-Wright Sr ptI.B.	J. Gore	158	Sndrld 103	1853	Wright & c	SndrInd	Sld.Coaster	8	A 1 56
✠7	-Yeo S F.&YM.56over	Scott	895	Queb'c O.E.B. Tam. & S.	1856	W. Yeo	Bristol	Bid. India	6	A 1 56
8	-Young Bg ptI.B.	T. Young	219	Shi'lds	1856	P. Young	Shields	Shl. Baltic	7	A 1 56
9	-Ann Sw Z.55I.B.	R. Bergen	278	Shi'lds O.BhA & YP	1855	Lumsdn & ptO.M.	Shields	Shl. Medit.	4	A 1 55
450	-Bk F.&YM.57c.f.	A. Blanch	359	Sndrld	1857	J. Carr	Nwcstle	Sld.Maurits	9	A 1 57

No.	Ships.	Masters.	Tons.	BUILD.		Owners.	Port belonging to.	Destined Voyage.	Classification.	
				Where.	When.				No. Years first assigned.	Character for Hull & Stores.
451	Elizabeth & Catherine Sw	Rankin I. B.	257	Sndrld Srprs 55	1837	Allison & c	Sndrldnd	Sld. Baltic	6	Æ 1
2	— & Ellen Sr pt I. B.	A Roberts	80	Ptmdc	1857	Roberts &	Ptmadc	Pmd.	8	A 1 57
3	— & Jane Sr I. B.	Frost	84	O. & F.	Prize	Frost & Co	Sndrldnd	Sld. Coaster	—	Æ 1 1
4	— & Mary Sr	J. Clark	65	Yrmth	1823	Barber & c				55
5	— Sr I. B.	M. Laren	61	Grantn	1856	M. Laren	Lmklns	Lth. Holld	7	A 1 57
6	— & Sarah Sw	Bartols	201	Sndrld	1840	J. Murray				56
7	— Sw pt d. 42 F. & Z 57 I. B.	W Christie	276	Shi'lds lrp. 37 & 57	1783	R. Hansell	Shields	Shl. Spain	—	Æ 1 57
8	— Bk f. & Z 1m. 55	G. Cain	330	Nwctl Srprs 50 & 54	1762	Brown & C	Nwctl	Shl. France	—	Æ 1 57
9	Elizabeths Bk f. & Y M. pt 57 pt 5	T. Henry	331	Nwctl	1857	Hewsn & c	Shields	Shl. Aden	10	A 1 2
460	— Sw Z. 53 I. B.	J. Robson	242	H'wdn Srprs 53 & 55	1845	S Hewsn &	NShilds	Shl. Spain	7	Æ 1 57
1	— Sr f. & Y M. 54 over p t I. B.	Taylor	269	Sndrld	1854	E. Gare	S Shilds	Shl. Medit.	8	A 1 57
2	Ella Sr I. B.	J. Pratt	95	N Sco. B. & S.	1856	R. Wright	Goole	Goo. Coast'r	4	A 1 56
3	Ellangowan Sw	J. Cumming	188	Dndee n TSDs & Srprs 56	1843	G Cumming	Dundee	Nry. s. s. 56	9	Æ 1 3
4	Ellas Bg f. & Z. 56 I. B.	Mamanis	250	P. E Isl B. B. S. YP & Hk	1855	Fr'nghadt	Syra	Liv. Blk. Sea	4	A 1 56
5	Ellen Sr	P Andrs'n	77	Boston	1838	J. Cables				56
6	— Sr pt I. B.	J. Biunyard	122	Hull Srprs 52 & 55	1839	Standing	Goole	Hul. s. s. 57	9	Æ 1 57
7	— Bk f. & Y M. 56	Bosdet	451	Rchbt	1846	Carmich'l	Liverp'l	Liv. Honds S. S. 54—4yrs	4	Æ 1 57
8	— Bn I. B.	J Campbll	94	P. E. Isl	1845	Campbell	Gren'ck	Cly. Coaster S. S. 56—4yrs	—	Æ 1 3
9	— Sr	Canning	128	Troon	1840	Hardey &				56
470	— Sr Y M. 57 over p t I. B.	T. Crispin	74	Slcmb	1857	Beer & Co	Salcmb	Drt. St Mich	12	A 1 57
1	— Sr I. B.	J. Davies	68	N. Quy nd. 49 Sr prs 51 & 57	1839	N. Owens	N. Quy	Car. Coaster S. S. 57—5yrs	7	Æ 1 57
2	— Sr I. B.	J. Davies	46	Sw'nsa Srprs 56	1843	D. Lloyd	Abryst	Bng. Coast'r Cont. 54—	11	A 1 4 56
3	— Bn I. B.	R. Davies	113	Crldng nd. 48 Dr p. 48 & 56	1829	Davies & c	Cardign	Npt. Coast'r S. S. 56	10	Æ 1 4
4	— Sk	E. Evans	26	Abryn	1852	Evans & C.	Abryrn	Car. Coaster	10	A 1 4
475	— Bg	M Frmptn	222	Whtby	1847	H. Barrick				55

E

No.	Ships.	Masters.	Tons.	BUILD.		Owners.	Port belonging to.	Destined Voyage.	Classification	
				Where.	When.				No. Years first assigned.	Character for Hull & St.
476	Ellen Sw	PHazeltn	220	Sndrld	1851	Watson &	Sndrldnd	Sld.Holland	8	A 1
	pt I. B.		200							55
7	Bg	GHemm'ns	169	P.E.Isl	1855	Hitchnsjr	Bristol	Brs. W. Inds	4	A 1
	r.&Z.57I. B.			B.&S.						57
8	Bk	JHindson	332	Stcktn	1837	Holdrn'ss	Liverp'l	SwsS.Amer	12	A 1
	r.&YM.58		368	ND.46Sr	prsr49	&53 Drp.58		8.8.53	C. 4	4
9	Sr	EKnenedy	109	NBrns	1842	D. O'Keefe	Y'ghal	Ygh Coaster	4	A 1
	I. B.		81					Rest.55—	4	55
480	Sr	HL'nglois	97	Grns'y	1837	Langlois	G'rnsey	GnsLondon	8	A 1
	pt I. B.			len55 ND.	w.&l	rp.55		8.8.55	C. 3	3
1	Sr	J. Lewis	55	Truro	1834	Lewis&C.	Falm'th	Fal. Coaster	5	A 1
	pt I. B.		57	nw.&T	Sds53	ND.54				57
2	Bk	W. Main	386	Sndrld	1838	Jackson	Liverp'l	Cly.S.Amer	11	A 1
	r.&YM.55		440					Rest.55—	7	55
3	Bk	JMaugh'n	301	London	1832	Hankey &				56
4	Bk	H. Owen	309	Belfast	1848	J.Sullivan	Liverp'l	Liv. W. Inds	10	A 1
	r.&YM.56									57
5	Bg	S. Paddon	175	Rye	1847	NGriffiths	London	Lon.	12	A 1
	YM.54									54
6	S	A.Phillips	800	NBrns	1850	Brown&C				54
			893							54
7	Bg	M. Power	229	Shrhm	1835	J. Bardon	Watfrld	Wtf.W.Inds	11	A 1
	YM.55			lrp.45&	55 ND.	55		8.8.55		57
8	Sr	JRowlnds	68	Milfrd	1837	Starbuck	Milford	Crk.Coaster	8	A 1
	I. B.			ptOTim	ND.48	NTSds& Sr	prsr55	8.8.55		57
9	Sk	Thomas	42	Milfrd	1850	Greenish	Milford	WtfCoaster	6	—
	I. B.			ptO. M.						53
490	Sw	J. Tinley	216	Sndrld	1850	Tinley&C	Whitby	Hpl. Baltic	7	A 1
	r.&YM.lm.55pt			Srprsr58						4
1	Bk	AWebst'r	397	NBrns	1834	Wilson&c				56
			380							56
2	Sr	WWillms	42	P.E.Isl	1852	Williams	Abryst	Abs.Coast'r	4	A 1
	I. B.			nKl56				S.S.57—4yrs		57
3	Ann Sr	D. Evans	93	L'nllly	1846	Nevill&C.	Llnelly	Lly.Coaster	12	A 1
	pt I. B.			Srprsr52						52
4	Catherine Sr	M. Evans	125	Nwqy	1850	Evans&C.	Nwqy	Cff. Coaster	12	A 1
	r.&Z.lm.54									56
5	Dawson Sr	P. Moy	78	Knsale	1856	Dawson&	Kinsale	Crk.Coaster	6	A 1
	I. B.			O.Lh&P.						56
6	Edwards Sr	J. Davies	83	Abdvy	1857	Davies &	Abryst	Abs Coaster	8	A 1
	I. B.									2
7	Frances Sr	W. Pope	59	P'dstw	1854	Carter	Padstw	Pad.Coaster	6	A 1
	I. B.			O.&E.p	tOM.					54
✕8	Grant Bk	F. Grant	615	N Brns	1857	F. Grant	Liverp'l	Liv. Africa	7	A 1
	r.&YM.57overp			B. Tam.	S.&P	P.w.f.&s.57				57
9	Highfield	J. Crear	141	Wales	1836	J. Straker				55
	Bn		127							55
500	James Bg	S. James	131	France	1847	S. James	Crrnrvn	BngS.Amer	9	A 1
	Z.57I. B.							Cont.56—	3	57

No.	Ships.	Masters.	Tons.	BUILD.		Owners.	Port belonging to.	Destined Voyage.	Classification.	
				Where.	When.				No. Years first assigned.	Character for Hull & Stores.
501	Ellen Masters Bk F.Y.M.&pts.	55overptIB	438	N Brns	1855	M'Wh'rtr Tam. & Bw.r. &s.55	Liverp'l	Liv. Austrl.	7	A 1 55
✶2	— Morris Bu pt I.B.	Williams	131	Pwlhli	1858	I. Morris	Pwlhli	Bng. Baltic	9	A 1 1
3	— Morris'n Bk F.&YM.56pt57	W. Irving	373	Sndrld	1856	Morrison	S Shlds	Shl. India	8	A 1 57
4	— Oliver Bk F.&Z.57pt I.B.	Crowell	646	N.Sco.	1851	J Carr	Nwcastle	Shl. Spain	4	Æ 1 57
✶5	— Owen Bk pt I.B.	EThomas	132	Rncrn	1857	Thomas & Drp.&S	rprs57	S.S.57—4yrs	12	A 1 57
6	— Radford S F.&YM.57pt I.B.	P.Wakem	300	Shaldn	1855	Radfrd &	Liverp'l	Liv.S.Amer	10	A 1 57
7	— Simson Bk F.&Z.55pt57pt	J.Griffiths I.B.	330 376	Abrdn	1841	J.Roberts	Milford	Mil.NAmer	9	Æ 1 C. 3 S.S.55 1
✶8	— Sophia Bk YM.57overpt I.B.	Ockenden	247	Bidefd	1854	Fernandz	Bidefrd	Lon S Amer	10	A 1 57
✶9	— Stuart S (Iron)	T. Allen	1373	Livrpl	1854	Stuart & C				55
510	— & Catherine Sr I.B.	Williams	46	Cama's	1857	Owens & c	B'maris	BngCoaster	9	A 1 2
1	— & Mary Sr	T. Jones	97	Pwlhli	1829	Ambrose				55
2	— & Sarah Sr I.B.	JSwains'n	52	Ulvstn	1837	R. Roper	Ulvrstn	Npt.Coaster	—	Æ 1 57
✶3	Ella Const'nce Sew Sr (Iron)	Pittuck MC.58	535 422	Stcktn	1858	E. Corry	London	Stk. Medit.	9	A 1 3
4	Ellenborough S F.&YM.56	E. Hayes	853	Nwcastl	1842	Wats'n & c	London	Lon. India	12	A 1 4 57
5	Ellerslie Bk F.s.&YM.57 I.B.	H. Cole	698	St. Jhn	1842	Brown & c	Hull	Hul. Medit.	—	Æ 1 1/59
6	— Bk F.&YM.58C.T.	Cowley	213	Hrgtn	1840	Longton	Liverp'l	WexWinds	12	A 1 8 3
7	Ellesmere Sr I.B.	Foster	75	R'ncrn	1850	Brundrit	Runcrn	Liv. Coaster	8	A 1 55
8	Elliott Sw F.&YM.57overp	J. Ford t.I.B.	208	Arbrth	1851	Kidd & S.	Arbrth	Dun. Baltic	8	A 1 57
✶9	Ellon Castle S F.&YM.56overp	J. Phillips t.I.B.	348	Petrhd	1853	Anderson	Aberdn	LonMaurits	9	A 1 56
520	Elora Bk	F.Aycock	333	Dmbtn	1831	Gilkison				56
1	Elphinstone Bk F.&d.52Y	JVaugh'n M.52	425 559	Bristol	1825	Hyde & C.	London	Cly. Honds	11	— C. 4 55
2	Elpis Sw YM.Im.58overp	Milburn t.I.B.	284	Sndrld	1854	Grayd'n &	Sndrlnd	Sld. Medit	8	A 1 3
3	Elsie Sr pt I.B.	W. Mason	76	Lssmth	1858	A. Bain	Fndhrn	Bnf. Baltic	5	A 1 2
4	Elswick Sr	DDuddng	80	Goole	1840	L.S. Care				56
525	— Sw	J.Goldsmth	265	Shi'lds	1830	Clarke & C	Nwcastle	Shl. Hmbrg	7	Æ 1 57

E

No.	Ships.	Masters.	Tons.	BUILD.		Owners.	Port belonging to.	Destined Voyage.	Classification	
				Where.	When.				No. Years first assigned.	Character for Hull & Stowage.
526	Elter Water	T. Burns	133	Mrypt	1857	Hodgson	Whit'n	WhnCoast'r	7	A 1
✠	Bn I.B.									
7	Eluzai	Sr T. Evans	80	Nwq'y	1838	J. Phillips	Nwquy	NptCoaster	10	E 1
	I.B.			lrp. 51	Srprs 54	N.D. & Srprs 56		8.8.54		57
8	Elwy	Bg Ley	177	Wales	1853	Angel & C	Liverpl'	Liv. S. Amer	9	A 1
	f. & Z. 57	I.B.								57
9	Ely	Sr WHpkins	122	Cardiff	1846	Powell				
			127							55
530	Emanuel	Boutcher Bg F. & Y	217	Bnstpl	1840	Chambers	London	Lon.	12	
		M. 51	217	Srprs 44	Drp. 54				C. 4	57
1	Emblem	Sr C. Cotton	97	Boston	1835	Haley & C.				
			95	P'dstw	1850	Skentlbury	Fowey	Bid. Coaster	12	A 1
2	—	Sr I.B.	75	N.D. & lrp	57					57
3	—	Bg Hatton	162	N Sco.	1847	J. Kimberly	Glostsr	Gr. Galatz	4	E 1
										52
✠	—	Sw G. Oates	253	Sndrld	1857	J. Walker	Sndrld	Sld. Baltic	8	A 1
										57
5	Emden	Sr Meldrum	72	Pr'ssia	1849	W. Dow'll	London	Lon Coaster	6	
	pt I.B.			pt OM.	n.w. T	Sds & Srprs 55			C. 2	55
6	Emelyn	Bk DThomsn	274	Tpshm	1841	W Mitchll	M'ntrse	Cly. Archgl	12	
	f. & Y. M. 55		293	Drp. 50					C. 4	56
7	Emerald	Sr J. Bovey	101	Brxhm	1832	Green & C.	Brixhm	Dub.	10	A 1
	Z. 56			len. 50				Rest. 51—	7	56
8	—	Bk W. Clarke	311	Bristol	1830	J. Liggins	London	Lon. W Inds	11	E 1
	pt f. & d. 52	f. & Y		w. & T Sds f. & d. 52	pt n. Klsn 52	Srprs 52 & 56		Drp 56		57
9	—	Bk T. Dodds	232	Poole	1836	Hall & Co.	London	Yar.	12	
	f. & Y. M. 55			Drp. 47					C. 4	57
540	—	Sr P. Johns	72	Scilly	1836	Banfield &	Scilly	Sil. Medit.	10	
	Y. M. 57							Rest. 50—	7	57
✠	—	Sw J. Strong	184	Sndrld	1857	Weath'rly	Sndrld	Sld. Medit.	8	A 1
	Y. M. 57									57
2	—	Bg R. Wood	200	Mntr's	1841	D. Mackie				
			190							55
3	—Isle	Sr P. Rowe	86	Wxfrd	1841	Walsh & C				56
4	Emerentia	Bg A. Davids	197	Rstck	1847	Brecklmmn				56
5	Emigrant	Bk J. Forbes	476	Mntr's	1856	C. Birnie	M'ntrse	MtrNAmer	7	A 1
	I.B.									56
6	—	S AM'clean	880	Queb'c	1852	Catto & S.	Aberdn	Lon.	6	A 1
	f. & Y. M. pt 57	pt 5	935	O. Tam.	EB & P.	Srprs 58	S.S. 58—	5yrs Cont. 58—	2	5
7	Emilia	Bk P. Ching	215	Jersey	1832	J. Strick	Swans'a	Sws. Medit.	7	A 1
	f. & Z. 58			lrp. 43	n. d. 46	lrp. 58		8.8.58		3
8	Emilie	Sr J. Olleson	71	Bristol	1842	D. Wright	Glasg'w	Bel. Coaster	10	E 1
				Drp. 57	& 58	Srprs 58				1
9	Emily	ScwSr J. Kelso	224	Gl'sgw	1855	Seligm'n'n	Glasg'w	Cly. Medit.	—	A 1
	(Iron)	MC. 55	152	AP. 30	H.		3 Blk Hds			57
550	—	Bg J. Bird	234	N Brns	1844	R Storey				56
			227							

No.	Ships.	Masters.	Tons.	BUILD.		Owners.	Port belonging to.	Destined Voyage.	Classification.	
				Where.	When.				No. Years first assigned.	Character for Hull & Stores.
551	Emily Bk	J. Brown	251	Cork	1844	Lockett & n Kls n & Srprs56	Liverpl	Liv. China	12	A 1
	YM.56		253	Drp. 56			nd56	Cont.56—	4	56
2	Bg	T. Brown	233	Whitby	1851	H. Barrick	Whitby	WtbHartlpl	9	A 1
	pt I. B.									56
3	Sw	Coggin	296	Sndrld	1846	Coggin & 58 n Klsn58	Whitby	Sld. Baltic	8	Æ 1
	Bn	W. Evans	93	Srprs 54 Nwfl'd	1826	Roberts			C. 3	4
4	Bk	J. Naylor	266	Bristol	1824	G Andrs'n				55
5	Sr	R Newton	94	Lynn	1850	TBTobitt	London	Lon.	8	56
	Z.52 I. B.									52
7	Bg	T Roberts	189	Yrmth	1839	Forster & c				55
	Bn	G. Rosser	136	Bdefrd	1856	J. Rosser	Sw'nsea	Sws. Medit	11	A 1
	f. YM.58 pt I. B.									1
9	Bk	J. Sewell	334	Hull	1847	Sewell & C	Marypt	Hul. W. Inds	12	A 1
	r. & YM.55		336							55
560	Sr		72	Brmen	1849	J Edwards	Shields	Shl.	—	A 1
	(pro tem) pt. I. B.			O. & R. P. len 54				Rest. 54—	6	54
	Bk	W. Shaw	480	Calcut.	1836	Sheldon &	London	Lon. Belize	12	Æ 1
	f. & d. 47 f. & YM. 58 I. B.			T. & Sl.				S. S. 54	C. 4	25
	K	G Skinner	59	Tpshn	1857	Rowe, Br.	Exeter	Tps. Coast r	6	A 1
	I. B.			O & Ept. F. Flo ors						57
3	Sr	Smallwd	144	Shrhnm	1832	T Bingham	London	Shl. Dieppe	12	Æ 1
	Bk	E. Stabb	212	Shi'lds	1850	Singlehrst	Liverpl	Liv. Para	7	A 1
	r. & YM.57 overp			Drp. 54				Cont.57—	2	57
5	Sr	S. Stribly	79	P'dstw	1854	Stribly & c	Padst'w	Pad. Coast'r	8	A 1
	I. B.		57							54
6	Sk	J. Thomas	67	Chestr	1833	J. Gabriel				56
7	Sr	W Th'mas	126	Nwp'rt	1849	T. Powell	Newprt	Npt Coaster	8	54
	pt I. B.		117	Srprs 54						54
8	Sr	G. Venus	60	France	1837	G. Venus	Shields	Shl. Coaster	—	Æ 1
	I. B.			Srprs 57						57
9	Sr	S. Wood	88	Ipsw'h	1827	Cobbold &	Ipswich	Ips.	11	A 1
	I. B.			len. n. d. & lrp. 48		Srprs 54 & 57		S. S. 57-7 yrs		57
570	Ann Sr	D Roberts	54	Crrnrvn	1850	Roberts &	Crrnrvn	Bng. Coast r	12	A 1
	I. B.									56
*1	Annina Sr	T Willims	164	Crrnrvn	1854	Thomas &	Crrnrvn	Liv.	8	A 1
	YM.54 overp I. B.									55
2	Apel S	Huth	470	SSHlds	1846	E. Apel	Oldnbg	Liv. India	12	A 1
	YM.56			Srprs 52						56
3	Jane Sr	E Roberts	98	Pwlhli	1840	Roberts &	Crrnrvn	Bng. Coast'r	12	Æ 1
	pt I. B.			len. & lrp. 53 n. d. & lrp. 57				S. S. 57	C. 4	57
4	Smith Bg	Watts	162	Nwhvn	1849	JO. Smith	Pt Elizh	Nhv. Alg. B.	13	49
	C. 49c. f.		141							49
575	Emma Sw	H. Allan	250	Sndrld	1837	W. Baxter	Shields	Shl. Medit.	8	Æ 1
	f. & Z. 54 pt I. B.		258	nd. 49 Sr prs 50	54 & 57				C. 3	57

E

No.	Ships.	Masters.	Tons.	BUILD.		Owners.	Port belonging to.	Destined Voyage.	Classification	
				Where.	When.				No. Years first assigned.	Character for Hull & Str.
576	Emma	Sr G. Barnes	162	Rye	1852	E. Baker	Witsble	RyeCoaster	10	52
7	—	Bg P Bowden	124	Bidefd	1828	Williams	Bidefd	Npt.Coaster	—	56
8	—	Bg T. Carse	283	Sndrld	1850	T. Wood	Sndrld	Slid.	9	A 1
9	—	Sw J Clipshm	146	Whtbody	1836	G. Prest				56
580	—	Bk G Freemn	376	Sndrld	1845	Schilizzi	Liverp'l	Lon.	12	A 1
1	—	Sr TGre'nwvy	50	Bidefd	1848	TGrenwvy	Bidefrd	Bid.Coaster	11	A 1
2	—	Sr Hadgraft	86	Ipsw'h	1820	Cobbold	Ipswich	Ips. Coaster	—	A 1
3	—	Bn Liebtntzky	178	Sndrld	1848	Schevdsky	Memel	Nwc. Baltic	7	55
4	—	Sw W Mitchl	220	Sndrld	1850	W Harper	Shields	Shl. Medit.	8	A 1
5	—	Bk J. Parker	379	Calcut.	1809	T. Ward	Hull	Hul.	—	A 1
6	—	Sk E Randell	42	Brdprt	1845	R. Damon	Wymth	Wey.Coastr	12	58
7	—	Sr Thomas	188	Lareny	1837	Thomas &	Liverp'l	Lly. Medit.	12	A 1
8	—	S Underw'd	1138	N Brns	1853	Pilkington	Liverp'l	Liv. Quebec	7	A 1
9	—	Sr W. Way	160	Lmgtn	1842	W. Way	Shmptn	Lymgtn	11	A 1
590	—	Bg Woolaughn	169	Chepst	1844	Deaker &	Dublin	Dub. Cadiz	12	A 1
✱1	—	Sk D. Wynne	63	C'nwvy	1857	Rayne's &	Liverp'l	Bng.Coast'r	12	A 1
2	—	Sk W. Amery	111	Hull	1857	J. Colley	Hull	Hul. <i>Bella</i>	7	A 1
3	—	S Nicholson	480	M'lmn	1847	Toulmin &	London	Lon. Ceylon	12	A 1
4	—	Bn R. Peek	125	Sndrld	1840	R. Peek	Grnsey	Gns London	6	A 1
5	—	Bk M' Clelland	383	Whtbody	1833	Cmpbell &	London	Lon. Swn R.	11	A 1
6	—	Bk Hopkins	478	W. Stats	1840	Perrin	London	Liv.	6	—
7	—	Sr H. Rude	147	Arhu's	1852	F. Kiorboe	Aarhus	Lth. Lisbon	7	56
8	—	Bk Tully	345	Sndrld	1850	E. Roberts	London	Liv.	8	A 1
9	—	Sr D. Turrell	102	Lwstft	1852	Lucas Brs	Lowstft	Ips. Coaster	6	A 1
600	—	Sr Asplet	137	Livrpl	1857	P. Dean	Liverp'l	Liv. V. Cruz	8	A 1

Some 4 sent

W. Amery

Bella

No.	Ships.	Masters.	Tons.	BUILD.		Owners.	Port belonging to.	Destined Voyage.	Classification.		
				Where.	When.				No. Years first assigned.	Character for Hull & Stores.	
601	Emmeline	M. Brown	569	Hull	1856	Pearson	Hull	Hul. Baltic	9	A 1	18 1/59
✱	Sew (Iron)	MC.56	416	AP80H	len.58		5 B/k Hds				
2	Emperor Bk	Burkett	361	Sndrld	1849	Adamson	Sndrld	Sld.	8	A 1	
	F. & YM. 57		371	Srprs	57			Cont. 57—	3	57	
3	Bg	J. Dinnsn	264	Abrdn	1849	Dinnsn &	Aberdn	Lon.	9	A 1	
	YM. & ptr. 55	ove	200	rpt I. B.						57	
4	S	Gray	625	Livrp'l	1843	T. Patten	Shields	Sld. India	12	A 1	
	F. & YM. 57			pt n Kls	n57Sr	prs57		Cont. 55—	4	57	
5	Barge	L. Nurse	39	Glo'str	1850	J. Nurse	Glo'ster	Gr. Coaster	10		
	I. B.									52	
6	Sr	W. Sinnot	70	R'nern	1851	W Sinnott	Livrp'l	Liv. Coaster	8	A 1	
	I. B.									56	
7	Bk		438	Dmbtn	1849	M. Kellar	Glasg'w	Lon.	10	A 1	
	YM. 56		497	Srprs	53					56	
8	Empire S	T. James	630	Queb'c	1845	Rowln'd &	Cardiff	Brs. Quebec	5	A 1	
	pt I. B.			Srprs	56			S. S. 58—5 Yrs	C. 3	4	
9	Bg	T. Howe	193	P. E. Isl	1852	Redway	Exeter	Drt.	4	A 1	
	s. lm. 57	Z. 57 I. B.		S. B. & J	Srprs 57		S. S. 57—4	ys Cont. 56—	2	57	
610	Employ Sw	J. Scott	261	Sndrld	1840	Scott & Co				56	
			278								
1	Emporium Bg	M. Close	142	N. Sco.	1849	W Whel'n				55	
✱2	Empress Bk	Finley	394	N Brns	1855	Tobin & S.	Livrp'l	Liv. Africa	7	A 1	
	F. & YM. 57	overpt		Tam. B. & PP						57	
✱3	Sr	G. Griggs	93	Jersey	1856	G. Griggs	Shorhm	Jer. Coaster	8	A 1	
	pt I. B.			O. & Chs						56	
4	Bk	P. Halladay	382	Sndrld	1852	Pearson &	Hull	Hul.	8	A 1	
	Z. 57		426	Drp.	52					57	
✱5	Sr	Hudson	117	Crnrvn	1857	Hudson &	Crnrvn	Bng. Hambro	12	A 1	
	I. B.									57	
6	Sw	Johnson	282	Sndrld	1836	Summrs &	Shields	Shl. Baltic	9	A 1	
			302	nd. 50 Sr	prs 50	& 55 Drp. 55	& 57 Srprs	57	C. 3	57	
✱7	Bn	J. Jones	117	Pwlhli	1856	R. Jones	Crnrvn	Bng. Coast'r	8	A 1	
	I. B.									56	
8	S	J. Lyons	1267	N Brns	1857	Wright	St. John	Liv. N Amer	4	A 1	
	ptr & s 37r. & YM	pt 57pt		B. S. Tam. & P	m. & P	P. w. ptr. & s.	57 Drp. 58			1	
9	Sw	Newman	267	Sndrld	1847	Newman	Scilly	Lon.	7		
										57	
620	Bk	T. Parkin	454	Sndrld	1857	Patton &	N Shlds	Sld. C. G. H.	10	A 1	
✱	F. & YM. 57	c. f.								57	
1	Bg	W. Seager	116	P. E. Isl	1851	J. Cuckow	Ipswich	Ips. Coaster	4	A 1	
	I. B.							S. S. 57—4 Yrs		57	
2	Bk	G. Thom	399	Sndrld	1847	Rodhm &	Scarbro	Sld. Aden	9	A 1	
	F. & YM. 57			Srprs	57			Cont. 56—	3	57	
3	Sr	EWhart'n	68	Knc'rn	1848	S Robrtsn				56	
✱4	Eugenie S	W. Nattr's	618	Sndrld	1854	Bonus & S.	London	Lon.	12	A 1	
	YM. & ptr. 56		653							56	
625	S	Rickerty	857	Queb'c	1854	W. Jacob	Livrp'l	Liv. Austral	7	A 1	
✱	F. & YM. 57	overpt	875	O. Tam.	E & R	P. w. f. & s.	55			57	

No.	Ships.	Masters.	Tons.	BUILD.		Owners.	Port belonging to.	Destined Voyage.	Classification	
				Where.	When.				No. Years first assigned.	Character for Hull & Sides
626	Ems ScwSr (Iron)	T.Schoon MC.57	203	Hull	1857	Knapp & Leer	Leer	Hul. Baltic	9	A 1
7	Emu Bk F.&YM.54		106	A.P.40	H.	ERoberts	4Blk Hds Liverp'l	Liv.	7	Æ1
8	Emulation Sr ptI.B.	Edwards	293	London	1837	Srprs 52&57			8	Æ1
9	Emulous Sr	D. Brown	121	Bnstpl	1846	Edwards	Barmth	LonCoaster	12	A 1
630	— Bg F.&YM.56	J. Orr	143	Ipswch	1840	Brown&C				55
1	Enchanter Bk YM.&ptr.55	A. Levie	184	Belfast	1826	Sinclair	Belfast	Bel.W.Inds	9	Æ1
2	Enchantress Bk YM.55c.f.	JBall'ngll	428	Dndee	1851	W.Duthie	Aberdn	LonAustral	9	A 1
3	— Scw Stm (Iron)	T. Farr MC.57	486	Sndrld	1855	Cropton	Sndrld	Sld.	9	A 1
4	— Bk YM.&ptr.54	J. Ledger	453	Paisly	1857	Depledge	Hull	Hul.	9	A 1
5	— Bg	A. Leake	250	Wh'tvn	1841	Buckham&	Whitvn	Lon.W.Inds	12	Æ1
6	Endeavour Bk F.&YM.57	Campbell	170	Srprs 54	1818	A. Leake	Shields	NwcHolld	—	Æ1
7	— Sw ptI.B.	H Clasper	252	Sndrld	1847	Glaholm	Nwcstle	NwcW.Inds	8	A 1
8	— Sr	J.Cooper	227	Sndrld	1850	C.Hopper	Sndrld	Sld. Baltic	8	A 1
9	— Sk	J. Jones	83	Yrmth	1847	Greenw'd	Yarmth	Yar.	9	A 1
640	Endymion Bk d.56F.&Z.lm.56	J.Pearson	68	Drp.&S	rprs 56			Cont.56—	3	56
1	— S YM.&ptr.55	Wthycomb	48	Ptmdc	1845	Jones&C.	Ptmadc	Bar.Coaster	12	51
2	Energy Sr	P. Ching	83	Yrmth	1847	Greenw'd	Yarmth	Yar.	9	A 1
3	— Bg F.&Z.55I.B.	W. Evans	83	Yrmth	1847	Greenw'd	Yarmth	Yar.	9	A 1
4	— Bk YM.56	A Hannah	83	Yrmth	1847	Greenw'd	Yarmth	Yar.	9	A 1
5	— Sr	D.Jenkins	83	Yrmth	1847	Greenw'd	Yarmth	Yar.	9	A 1
6	— Sr	W. Pearsn	83	Yrmth	1847	Greenw'd	Yarmth	Yar.	9	A 1
7	— Sw ptI.B.	T. Walls	83	Yrmth	1847	Greenw'd	Yarmth	Yar.	9	A 1
8	Enigma Sr	W.Callow	83	Yrmth	1847	Greenw'd	Yarmth	Yar.	9	A 1
9	Engineer Sw F.&Z.lm.57ptI.B.	Noakes	83	Yrmth	1847	Greenw'd	Yarmth	Yar.	9	A 1
650	— Cr I.B.	W. Luen	83	Yrmth	1847	Greenw'd	Yarmth	Yar.	9	A 1

No.	Ships.	Masters.	Tons.	BUILD.		Owners.	Port belonging to.	Destined Voyage.	Classification.	
				Where.	When.				No. Years first assigned.	Character for Hull & Stores.
651	England Scw S (Iron)	A Dundas	949	P. Glsg	1856	Lindsay	London	Lon. C.G.H.	12	A 1
	Bk	MC.56	746	AP.120	H.		5 Blk Hds			57
2	—	Pickering	597	Stcktn	1857	Turnbull	Stocktn	Stk. C.G.H.	13	A 1
	r. & Y.M. 57 c. f.									57
3	—	Watson	649	Queb'c	1847	Hutchnsn				55
			724							55
4	England's Queen Sw r. & Rose Sr	Cunninghm	283	Sndrld	1838	S. Mease	Shields	Shl. Queb'c	8	Æ 1
	r. & Y.M. 58 c. f.	Z. 57 pt I. B.		Srprs 58					C. 3	2
5	—	G. Nowell	164	Tpshm	1858	Holm'n &	Topshm	Tps. R Grnd	13	A 1
										3
6	English Maid Sr	J. Martin	119	Perth	1856	Foley & C.	London	Lon.	9	A 1
	YM. 56									56
7	—	Rose Sr	84	Boston	1840	Haley & C.	Wisbch	Lyn Coaster	—	Æ 1
		G. Hill		Srprs 55	n Kls	n & Srprs 57				1
8	Englishman Bk	J. Creigh	403	Sndrld	1857	T. Gibson	Shields	Sld. Medit.	9	A 1
	c. f.									57
9	—	Sw	163	Sndrld	1854	J. Mitchell	Glasg'w	Cly. Medit.	8	A 1
	Z. 57 pt I. B.	H Robrtsn								57
660	—	Bn	165	Rdbrg	1850	Whitehed	Gren'ck	Cly. Austral	12	A 1
	YM. 53 over pt I.	D. Ross								53
1	—	Bn	187	Cowes	1854	Ivens & Co	Bristol	Cws. Africa	10	A 1
	YM. 54	F Stafford								54
2	—	S	1055	Queb'c	1857	W. Dixon	Liverp'l	Liv. India	7	A 1
	r. & Y.M. 57 over pt I. B.	Thomson		Tam. O.	B & R	P. w. ptr. & s. 57				57
3	Ennerdale Bk	Evans	307	Whtvn	1842	Boadle & c	Whitvn	Liv. India	9	Æ 1
	r. & Y.M. 57		343	n Klsn 5	7			S.S. 54	C. 3	57
4	Enrequita Sr	Tono	174	Spain	1843	Moraud				55
										55
5	Ensign Bk		629	Mrmci	1848	R Benn & c				54
			718							54
6	Enterprise S	J. Wade	338	M'rypt	1836	F. P. Wilson	London	Liv. Bahia	7	Æ 1
	r. Y.M. & ptd. 55			w. d. & T	Sdsr.	& d. 55 Srprs 55		S.S. 55	C. 2	57
7	Enterprize	J. Barratt	310	Plymh	1838	Bradley &	Dublin	Dub. Winds	12	Æ 1
	r. & Y.M. 55			Srprs 53	& 55	w. ptr. & s. 5		S.S. 55	C. 4	57
8	—	Bg	228	Xchch	1848	W Madd'ns	London	Brs.	12	A 1
	r. & Y.M. 56	W. Broad								56
9	—	Sr	110	Pdst'w	1846	T. Cleary	Watrfd	Sws. Coaster	12	—
	I. B.	D. Carrol		Drp. 50						54
670	—	Sr	114	Abrdn	1852	J. Walls	Krkwal	Ork. Ireland	9	A 1
	pt I. B.	Corrigall								57
1	—	Sr	138	Lymgn	1851	Inman	Shmptn	Sou. Coaster	11	—
	I. B.	J. Cribb								51
2	—	Sr	127	N. Sco.	1857	O'Hara &	Dnblin	Dub Coaster	3	A 1
	I. B.	N. Delrge		B. S. & Hh						3
3	—	Bg	121	Crdign	1822	Dunsfrd				55
		J. Dunsfrd								55
4	—	Sr	126	M'rstn	1842	Monemnt				56
		E. Farrell								56
675	—	Sr	124	Whtvn	1826	Gibbs & C.	London	Lon Coaster	9	Æ 1
		J. Gibbs								57
			106							57
			95							57

No.	Ships.	Masters.	Tons.	BUILD.		Owners.	Port belonging to.	Destined Voyage.	Classification.		
				Where.	When.				No. Years first assigned.	Character for Hull & Sides.	
676	Enterprize Bk Y.M.56	J Jenknsn	340	Yrm'th	1852	Branfrd &	Yarmth	Liv.S.Amer	12	A 1	4
7	— Sr	L. Jones	51	Abryst len.48ND	1830	Jones & Co	Abryst	BngCoaster S.S.54	—	AEI	1
8	— Bg	M'C'rthy	127	N.Sco.	1842	Lander & c					56
9	— Sw	DMackay	165	Ptmcdc ptND.&S	1845	D. Gibson	Glasg'w	Cly.W.Inds	12		57
680	— F.&YM.57overp	R. Moon	118	Fowey	1846	Carnall & c	Fowey	Npt. Hrbrg	12	A 1	55
1	— Y.M.1m 52overp	pt I. B. R Renney	234	Sndrld	1845	T. Smith	Hartlp'l	HplH'mbrg	7	AEI	4
2	— I. B.	Sr GSanders	88	Gnrgm len.44Sr	1838	W. Shaw	Torquy	Tqy. Coast'r Rest. 44-6yrs	9	AEI	5
3	— pt I. B.	Bk Smith	199	Cork	1839	Hicks & C.	St. Kitts	Lon.	12	A 1	8 56
4	— r.&YM.56	Sr GStronch	110	Garmh O. Lh & E.	1850	J. Geddie	Banff	Abn. Baltic Cont. 56—	6	A 1	2 57
5	— pt I. B.	Sk HThomas	41	Tenby	1846	TThomas	Tenby	Brs.Coaster Cont. 55—	9	A 1	3 56
6	— I. B.	Sr W Williams	107	N'wprt Drp. 52	1846	Williams &	Amlwch	BngCoaster Cont. 58—	12	A 1	4 1
7	— pt I. B.	J Ditchbrn	317	Sndrld	1854	Nichlson &	Liverp'l	Lon.	10	A 1	57
8	— r.&YM.57	DMurphy	387	Mrmci 402	1850	Cox & Co.	Watrfd	Cff. Africa S.S. 55—5yrs	5	AEI	2
9	— F.&Z.55ptZ.58p	pt I. B. J. Cort	144	Jersey	1856	Fruing & c.	Jersey	Jer.S. Amer	9	A 1	56
690	— Y.M.56c.f.	Y.M.56c.f. Bk D Bridges	348	Sndrld	1851	T. Alcock	Sndrld	Sld. India	9	A 1	57
1	— Y.M.57	Bk Clark	250	Cardiff	1849	Templmn	Liverp'l	Sld. India	12	A 1	1
2	— Y.M.58overp	pt I. B. H Heasl'y	1125	Queb'c	1850	Granger &					56
3	— S	T Bucklnd	556	Sndrld	1853	Tmp'rly &	London	Lon. China	13	A 1	57
4	— F.&YM.57c.f.	S D. Burns	170	Nrway	1851	Stilling &	Adelde	Lon.	5	A 1	2 57
5	— F.&YM.57	S T. Smith	680	Mrmci 787	1851	H Milvain	Nwcastle	Shl. Medit. SS. 57—5yrs	5	A 1	2 57
6	— F.&YM.54	pt I. B. J. Lindsay	406	Sndrld	1855	W Milbrn	Blyth	Lon. Medit.	8	A 1	56
7	— Y.M.56	Sr R. Basten	142	P.E.Isl	1849	T. Wills					56
8	— Sw	R. Downie	249	Whtby	1816	Hewson	NShilds	Shl. Medit.	—	AEI	57
9	— ptd. 41pt 47r. & Z.	lm. 57 len. 33 pt n	144	SShlds	1847	Adams	Brixhm	Ply.	8	A 1	57
700	— F.&Z.56pt I. B.	Sr E. Adams	120	n K1 49p	1847	Daniels &	Witstbl	Hpl. Wtstbl	10		56
	— Y.M.56	I. B.	187	Witsbl	1847	Daniels &	Witstbl				53

No.	Ships.	Masters.	Tons.	BUILD.		Owners.	Port belonging to.	Destined Voyage.	Classification.	
				Where.	When.				No. Years first assigned.	Character for Hull & Stores.
701	Equivalent Sw	Gordey	227	Sndrld	1839	R Walker				55
2	Era Sr	J. Steer	222	Slc'mb	1837	Hurrel &c	Salc'mb	Brs.	10	A 1
3	r. & YM. 57 Bn	Eastaway	230	len. 51 Sr	1849	Sparke &c	London	Rest. 51— Liv. S. Amr.	7 13	57 A 1
4	Errossherzogen von Oldenburg	Hagemn	140	Drp. 54 Oldb'g	1853	Hagemn	Oldnb'g	Drt. Liverpl	7	57
5	Erin Sr	W. Brook	118	Shi'lds	1842	Hutchngs				53
6	— Sr	Passmore	90	Plymh	1825	Bcknghm	Newprt	Npt. Coaster	—	55 Æ 1
7	Eringo Bragh S	J. Myler	616	Queb'c	1847	H'rgraves		Rest. 40—	4	57
8	Ernestine Scw Run down (Iron)	Rayner	499	Hull	1856	Ang Fnch	Grmsby Hul.		6	A 1
9	Erromanga Bk	Goodchld	309	Sndrld	1856	Fnwick &c	Sndrldnd	Sld. Medit.	9	A 1
710	— Bk	J. Hall	379	Sndrld	1851	R Hansell	NShilds	Shl. Medit.	10	A 1
1	— Bk	R Watson	351	Grn'ck	1845	W. Orr	Gren'ck	Cly Matnzas	10	A 1
2	Escape Sw	C. Shrift	258	Sndrld	1849	A. Sichel	Liverp'l	Sou. Medit.	8	A 1
3	— Bk	M'Cull'ck	255	Dysart	1857	Fraser & C	Invrktg	Lon.	3 8	3 A 1
4	Escort Sr	R. Jerrett	169	Torq'y	1849	Hunt & Co	London	Drt. Cadiz	12	A 1
5	— S	Liddell	693	Sndrld	1854	Klsn & Srprs 53 Tmpr'y &	London	Lon. India	8	A 1
6	Eskdale Bk	C Steward	416	Sndrld	1854	E Graham	Nwestle	Lon. India	10	A 1
7	Esker Sr	S. Willett	160	P. E Isl	1854	Willett &c	Clchstr	Shl. Baltic	4	A 1
8	Eskett Bg	J. Lowden	123	Whitvn	1857	Wilson &c	Whitvn	Whn Coast'r	9	A 1
9	Eslington Bk	W. Gibson	294	Sndrld	1858	Rennison	NShilds	Shl. Medit.	8	A 1
720	Esmeralda Bk	J. Lemon	450	Sndrld	1854	Cooper &c	London	Lon Austral	8	A 1
1	— S	Meldrum	1188	Queb'c	1856	Cuthbert	Gren'ck	Cly. Austral	7	A 1
2	Espérance Bk	EMennen	407	Baltic	1849	Buismann	Emden	Lon.	6	—
3	— Sr	J. Cumming	181	Perth	1850	J. Paul			C. 2	3
4	Esperanza Bg	W. Allez	219	Grns'y	1851	LeLacheur	G'rnsy	Lon.	13	A 1
725	— Bn	J. Cox	135	Livrpl	1857	Cato & Co.	Liverp'l	Liv. V. Cruz	8	A 1
8	r. & YM. 57 overp	t. I. B.								4

No.	Ships.	Masters.	Tons.	BUILD.		Owners.	Port belonging to.	Destined Voyage.	Classification.	
				Where.	When.				No. Years first assigned.	Character for Hull & Stems
726	Essays Sw pt I. B.	Hcklbrdg	191	Sndrld	1856	Cook & Co	Sndrld	Sld.	7	A 1
7	Essequibo Bk pt I. B.	J. Brown	307	N Brns	1847	Brown & c	London	Hpl. Baltic	5	Æ 1
8	— Bn I. B.	J. Murray	73	Srprs 52 N.Scot	&57 1846	J. Murray	Belfast	S.S.57—4yrs. Gal.Coaster S.S.57—4yrs	C. 2 —	57 Æ 1
9	Essex S F.&YM.57	S. Atwood	692	London	1839	Wigram	London	Lon. Rest.54—	12	A 1
730	— Bg	J. Johnson	212	Srprs 52 Wvnh	1837	Elliott & C			8	57
1	— S	J. Munro	790	N Brns	1849	M'William				55
2	Esterias Sr F.&YM.54c.f.		176	Lhmtn	1854	Gwyer & C	Bristol	Pts.	9	A
3	Esther Sr	W. Davis	95	Shaldn	1856	J. Hoskin	Plymth	Tqy.Coast'r	10	A 1
4	— Bn	G. Moses	207	N.Scot	1848	Perrin & C				56
✕5	— Bk YM.55	J Osborne	264	Livrp'l	1854	Moss & Co	Liverp'l	Liv. Medit.	9	A 1
6	— Bg I. B.	G. Pierce	215	Drp.55 P.E.Isl	1853	J.Cuckow	Ipswich	Liv. Medit.	4	55
7	— S F.&YM.54	D. Smith	352	Wrktn	1833	Barwise &	Whitvn	Lon. Rest.48—	11	56
8	— Sr F.&YM.53overpt	R Willi'ms	116	Ptmde	1846	Graves & C	Ptmadc	Pmd. Baltic	12	A 1
9	— Ann Sr I. B.	J. Mount	73	Drp.53 Ulvstn	Srprs 56 1856	Petty & Co	Ulvrstn	Npt.Coaster	7	A 1
740	— Bg YM.54overpt	Welsh	174	Milfrd	1853	Tarbet	Liverp'l	Liv.	10	A 1
741	— Francis Bk F.&YM.55	T. Oliver	370	Bnstpl	1846	Richard'n	Sw'nsea	Sws.W.Inds	12	A 1
2	— & Margaret Sr (late Brailsford)	E. Dinnis	77	Wnsfd	1852	J. Ball	Liverp'l	Liv. Coaster Rest.56—	12	A 1
3	— & Mary Sr I. B.	T. Jones	52	N.Quy	1844	Jones & Co	Cardign	Car.Coaster Cont.56—	12	A 1
✕4	Estramadura Sr YM.56	D. Proud	93	Srprs 57 Brwck	1856	Bryce & C.	Glasg'w	Cly. Lisbon	8	A 1
5	Ethel Bg	G. Willis	209	Whtbody	1847	G. Smales	Whitby	Wtb. Tees	10	48
6	Ethelbert Bk F.&YM.57c.f.	J. Bracy	313	Yrmth	1853	Fellows &	Yarmth	Sws.S.Amer	13	A 1
✕7	Ethereal S F.&YM.56c.f.	Jarman	796	Hrtlpl	1856	J. Mills &	Stocktn	Hpl. India	10	A 1
8	Etherly Bg I. B.	H Durr'nt	107	Blyth	1826	J Cobbold	Ipswich	Ips. Coaster	—	Æ 1
9	Ethiope Sr F.&YM.54overpt	G Kenn'tt	169	len.&lrp. Livrp'l	1839	Singlehurst	Liverp'l	Liv. Rest.54—	—	A 1
750	Etna Stm (Iron)	A. Bartolo	339	O.&P Gls gw	1856	J. Florio	Pal'rmo	Cly. Medit.	8 9	55 A 1
		MC.57	214	110HP.			4Blk Hds			57

No.	Ships.	Masters.	Tons.	BUILD.		Owners.	Port belonging to.	Destined Voyage.	Classification.	
				Where.	When.				No. Years first assigned.	Character for Hull & Stores.
1	Euclid Bg Z.55pt57I.B.	RWarden	501	Pictou wptr&s.	1841	J Snowd'n 51 Srps	Shields &Srprs57	Liv. Nwfind S.S.55—4yrs	—	Æ1 18
2	Eugenia Sr ptI.B.	E. Jones	71	Abryst 52 Srprs	1844	E. Jones	Aberyst	Bng.Coaster Cont.56—	12	A 1 4 56
3	— S	Strössnr'ter	714	Danzic	1850	F. Heyn				55
4	Eugenie Bk F.&YM.57	W. Betts	265	Whitby	1856	Barrick &	Whitby	Lon.Medit.	10	A 1 57
5	— Scw (Iron)	<i>Chew</i> Cavosier M.C.56	445	Hull 302 AP80H	1855	Ang Fneh 8StmNvCo.	Gmsby 4Blk Hds	Hul.Hmbrg	9	A 1 2/59 19
6	— Bn YM.56overptI.B.	W. Forbes	135	Slcmb	1856	Forbes&c	Salcmb	Drt.Medit.	10	A 1 56
7	— Bk F.&Z.56I.B	Frazer	1194	N Brns S.B. Tam&P	1855	desBrisay	Mramci	Liv.N Amer	4	A 1 56
8	— Sr I.B.	T. Jenkins	45	Cardign ORPE &A.	1855	Bowen ptO.M.	Cardign	Car.Coaster	4	A 1 55
9	— Bk YM.55overptI.B.	W. Wilkie	302	Blyth	1855	Dawson&	Blyth	Bly. Medit.	8	A 1 55
760	Eunomia Bk F.&YM.57c.f.	DGronow	446	Sndrld	1857	Smith&C.	Scarbro	Sld.India	10	A 1 57
1	Eupatoria Sw YM.54	J. Petley	263	Sndrld	1854	Marwood	Whitby	Sld. Medit.	8	A 1 54
2	Euphemia Sr I.B.	J. Grimes	49	P.E Isl B &S.	1854	Grimes&c	Dublin	Sws. Havre	4	A 1 54
3	— Bk	HM'Queen	308	N Brns	1846	Wignall &				55
4	— Sr	S. Paxton	71	Sndrld	1829	S. Paxton				55
5	— Fullarton Bg F.&YM.55	J. Hujan	104	Dysart	1853	Fullarton	Ayr	Cly. Malaga	7	A 1 55
6	Euphemus S F.&YM.56	WDeacon	633	Memel	1852	H'dgknsn	London	Lon. India	7	— 4
7	Euphrates S YM.&ptr.54	J. Barrow	617	Livrp'l n Klsn4	1834	E. Bate 6Drp. 54Tsd57	Livrp'l	Liv. India	12	Æ1 C. 4 57
8	— S F.&d.46F.&YM.57	CBeharell	557	Serbro lrp.34 n	1821	Tindall & d.46l p.55	London	Lon.	—	Æ1 C. 2 57
9	— Bk F.&YM.55	A Mitchel	295	Stcktn 343 Drp.nK	1845	Gillespie&c Srprs 55	London	Lon.W.Inds	9	— C. 3 55
770	— Bk F.&YM.57	J.Scorgie	413	Sndrld	1854	P. Tindall	London	Lon.	8	A 1 57
1	— Bk F&YM.55	Wilson	368	Sndrld	1845	Wilson	London	Liv. India	10	A 1 3 57
2	Euphrosyne Bk F.&YM.58	Crukshnk	447	Sndrld	1847	Blyth&Co	London	LonMaurits	8	A 1 C. 3 2
3	— S F.&YM.56pt57	Hackney	387	Sndrld	1853	Coxon&C	NShilds	Shl.Aden	8	A 1 57
4	Eureka Bg I.B.	NGledson	195	P.E Isl 205 B.&S.n	1850	Gledson &Srprs 55	Blyth	Bly.France S.S.55—4yrs	4	Æ1 57
775	— I.B. I.B.	C. Hinks	91	N.Scot B.Bh.S.	1855	H. Hinks &J.	Bidefrd	Bid.Coaster	4	A 1 56

No.	Ships.	Masters.	Tons.	BUILD.		Owners.	Port belonging to.	Destined Voyage.	Classification	
				Where.	When.				No. Years first assigned.	Charac- ter for Hull & S.
776	Euroclydon Sw Y.M.56	J. Fielder	270	Sndrld	1852	Wm. Hay	Sndrld	Cly. Medit.	8 A 1	56
✠7	— S F. & Y.M.56overp	W Wright tI. B.	1375 1325	St. Jhn	1854	Robinson & O.	Liverpl	Lon. India	7 A 1	56
8	Europa Bg pt I. B.	J Andersn	224	Abrdn	1834	W Morrison Srprs53nd.5	Shields 4Drp.57	Shl. Baltic Rest.43-5yrs	8 A 1	57
9	— Bg F. & Y.M.57overp	Williams tI. B.	155	Crdign	1849	Williams	Cardign	Sws. Medit.	12 A 1	57
780	Europe Sr pt I. B.	Ley	87	Plymh	1837	J. Edwrds	Bristol	Brs.	9 A 1	57
1	— Bk F. & Z. 56d. —	G. Sutton	420	Serbro nd. & lrp. 51	1800	Willis & C.	Scarbro	Lon. Rest. 50-6yrs Cont. 56-	— A 1	56
2	European Sw Bk (Iron)	W. P'rfitt MC.56	2379 1477	Gn'ck 530HP.	1855	Eur & Aus R. I. M. S. P. C.	Glasg'w 4 Blk Hds	Cly. Austral	12 A 1	56
3	Eurus Bg F. & Z. lm. 57	R Hudson	272	Sndrld	1834	H Mayors	S. Shilds	Shl. Spain	8 A 1	57
✠4	Eurydice S F. & Y.M.57c. f.	Brecknrdg	431	Troon	1857	Bain & Co.	Gren'ck	Cly. C. G. H.	10 A 1	57
5	Eustace Sw	Smith	273	Sndrld s Klsn & Srprs 57	1847	Holmes	Sndrld	Sld. Hmbg. Cont. 56-	9 A 1	57
6	Euxine Sw F. s. & Z. 57 I. B.	T. Beagle	258	Sndrld	1853	J. Swan	Shields	Shl. Medit.	7 A 1	57
7	— Bk F. & Y.M.54overp	W. Bell tI. B.	464 443	Dndee	1854	M'Kenzie	Dundee	Dun. Brazil	8 A 1	54
✠8	— Bg F. & Y.M.55overp	Robertson tI. B.	301 298	Stcktn	1855	Hutton & c	Hartlp'l	Hpl.	7 A 1	1
9	— S F. & Y.M.55overp	M. Wind'r tI. B.	1082	N Brns	1855	M'Intyr & Tam. B. PP & O. w. f. & s. 5 5	Liverpl	Liv. UStates	7 A 1	55
790	Eva Sp I. B.	T. Alsop	54	Mxbro	1854	Alsop	Goole	Lyn. Coast'r	7 A 1	55
1	— Bn F. & Z. 57 I. B.	JDinsdale	171	P. E. Isl SB. & B h	1853	T. Mason	Liverpl	Liv. Medit.	4 A 1	57
2	— Sr I. B.	J. Grimes	148	P. E. Isl BB. & H h	1853	J. Brown	Galway	Gal. Coaster	4	54
3	— Bn pt I. B.	M'Credie	134 97	R'ncrn	1853	Wylde & C	Liverpl	Liv. Baltic	12 A 1	53
4	— Bn I. B.	M'Kenzie	121	NScot. Hk B. & YP.	1853	R. Catto	Aberdn	Abn Coaster	4 A 1	54
5	— Bk F. & Y.M.57overp	J. Mill tI. B.	384 359	Dndee	1853	Armiste'd	Dundee	Dun. S Amer	9 A 1	57
✠6	— Bk F. & Y.M.56	Peck	290	Sndrld	1853	Hick & Co.	Scarbro	Lon.	8 A 1	56
7	— Bg Y.M.51overp	Weighill I. B.	194 186	Whby	1851	Weighill	Whitby	Lon. Collier	9 A 1	56
8	Evadne Bk F. & Y.M.57	J. Keer	462	Sndrld Srprs 57	1852	Scott	N'wcstl	Nwc. India	8 A 1	57
9	Evangeline Bk F. & Y.M.55overp	E. Bayles tI. B.	374	P. E. Isl Hk PP. & B.	1854	Schilizzi w. f. & s. 55 S rprs 55	Liverpl	Liv.	7 A 1	55
800	— S (Iron)	H Fairlem	985 954	Liv'rp'l Srprs 55	1853	Clint & Co	Liverpl	Liv. India 2 Blk Hds	— A 1	57

No.	Ships.	Masters.	Tons.	BUILD.		Owners.	Port belonging to.	Destined Voyage.	Classification.	
				Where.	When.				No. Years first assigned.	Character for Hull & Stores.
801	Evangeline Bk f. & Y.M. 54	Hall	292	Sndrld	1853	Hall & Co.	Sndrld	Sld. Medit	8	A 1
				Drp. 54	Srprs 57					57
2	Evangelist Bk Y.M. & ptr. 55	Dixon	249	Hringt	1850	Martin & c	Hringt	Lon.	9	A 1
			254							57
3	Eveline S f. & Y.M. 57 ptr.	Timms	899	Queb'c	1853	Thomsn &	London	Lon. India	6	A 1
		& s. 56 pt I. B.	904	O. Tam.	RP &	S w. r. & s. 56				57
4	Everdina Eli- sabeth Bk f. & Y.M. 58	C. Tonjes	600	Hlnd	1851	P de Boer	Rttrdm	Hol. Java	7	A 1
								Cont. 58—		2 5
5	Everthorpe Bk f. & s. pt 52 pt	G. Harrison	409	Hull	1810	Hill & Co.	Hull	Hul N Amer	—	Æ 1
		58 I. B.	488	len 48 lrp	51 ws. 51	Srprs 52 & 54	ptr 54	Drp 58 R. 42-	5	1
6	Everton Bg f. & Y.M. 53	S. Longton	206	Hringt	1851	J. Longton	Liverp'l	Lon S Amer	9	A 1
			204							3
7	Eweretta Bk f. & Y.M. 57 overp	Mntgomrie	464	Queb'c	1856	Draper &	Ardrsn	Lon. India	7	A 1
		I. B.		Tam. O. E & S	w. r. & s. 57					3
8	Exact Bg Y.M. 57	G. Le Sueur	204	Jersey	1852	Deslandes	Jersey	Jer. Africa	9	A 1
										57
9	Excavator K I. B.	G. Barnett	89	Emsw.	1847	D. Walker	Chchstr	Npt.	9	—
			74							54
10	Excel Sr I. B.	Braithwaite	75	Kntgly	1851	J. Austwick	Goole	Goo. Coast'r	8	A 1
				pt Cl.						56
1	Bg f. & Y.M. 58	D. Ncholas	222	Milfrd.	1853	Nicholas	Milford	Lon.	12	A 1
										4
2	Sr pt I. B.	Sprague	119	Drtmh	1857	Clark & Co	Brixh'm	Drt.	12	A 1
										57
3	Sr pt I. B.	T. Thomas	122	Bidefd	1850	Bird & Co.	Cardiff	Barrow	12	A 1
				Srprs 56						56
4	Excellent Sr	Doughten	37	Abryst	1839	Doughten				56
5	Sr	Minards	64	Fowey	1832	Min'rds &				55
6	Excelsior Bk f. & Y.M. 56 c. f.	J. Broderick	378	Sndrld	1854	E. Hogg	N Shields	Nwc. Medit.	9	A 1
				Drp. 56						56
7	Bg pt I. B.	Brown	156	Goole	1855	J. Wake	Goole	Lon.	10	A 1
										57
8	Sr I. B.	J. Bull	56	Wkfld	1857	Armitage	Goole	Goo. Coast'r	6	A 1
				pt Cl.						57
9	Sr	W. Clark	59	Clchst	1855	W. Cross	London	Ips. Coaster	12	A 1
										55
820	Bk f. & Y.M. 56	R. Crowley	389	Sndrld	1856	T. White	S Shields	Sld. Medit.	8	A 1
										56
1	Sr Y.M. 55 overp	J. Cowling	178	Ddbrk	1855	Hingston	Salc'mb	Drt.	12	A 1
		I. B.	128							55
2	S f. & Y.M. 55	A. Jones	871	Mdlsbr	1855	Holmes &	Mdlsbr	Lon. India	9	A 1
			682							55
3	Scw Sr (Iron)	D. B. Kerr	445	Nwestl	1854	Charley &	Belfast	Bel.	6	A 1
			358				6 Blk Hds			56
4	Bk f. & Y.M. 56 c. f.	Langley	494	Lhmtn	1856	Langley	Prtsmh	Lon.	13	A 1
										57
825	Sr C. 50	A. Mnteith	33	Liv'rpl	1850	J. Booker	Liverp'l	Liv. Demer	—	50
				Iron fra me, pl	anked pt. PP					

No.	Ships.	Masters.	Tons.	BUILD.		Owners.	Port belonging to.	Destined Voyage.	Classification	
				Where.	When.				No. Years first assigned.	Character for Hull & Str.
826	Excelsior Sr (Iron)	D. Pepper	247	Dmbtn	1855	Walker	Glasg'w	Cly. Medit.	9	A 1
7	— Bk	W Robson	462	Sndrld	1856	Rodhm &	Scarbro	Sld. India	9	A 1
8	— Sw	G. Sloan	260	Sndrld	1851	G. Sloan	Liverp'l	Liv.	8	A 1
9	Exchange Sw	J. Gibson	261	Shi'lds	1851	Clarke & C	Nwcastle	Lon.	8	A 1
830	— Sw	t I. B. Smith	276 288	Sndrld	1851	WHdgs'n	Sndrld	Sld.	8	A 1
1	— Sr	E Thomas	111	Apldr	1844	Thomas &	Abryst	Abs. Coast'r	11	A 1
2	Exemplar Bn	J. Kelly	204	N. Sco.	1853	Clements	N. Scot.	Lon W. Inds.	4	—
3	Exhibition Bn	J Stevensn	128	Sndrld	1851	Powel & C	Yarm'th	Yar. Coaster	6	—
4	Exile Sr	J. Blake	185	Brxhm	1830	Blake & Sn	Brixhm	Drt.	10	A 1
5	Exmouth Sr	R. Periam	148	Exmth	1839	Parker & c	Exeter	Tps. Coaster	12	A 1
6	Exodus S	Evans	1138	Queb'c	1854	Davies & c	Liverp'l	Liv. Austral	7	A 1
7	Expedient Sw	J Drysd'le	168	Sndrld	1853	D. Morice	Aberdn	Sld. Baltic	9	A 1
8	Experiment Sr	R. Norm'n	117	Tpshn	1826	Norman &			—	A 1
9	— Sr	D. Torby	51	Ulvstn	1802	T. O'Hear	Newry	Nry Coaster	—	A 1
840	Expert Sr	Booth	102	Burton	1850	Arnold & c	Goole	Lon. Coast'r	10	A 1
1	— Bk	W Corst'n	395	Sndrld	1848	Wait, Brs.	N Shields	Crk. Medit.	8	A 1
2	— Stm Tug	J. Lawson	52	Shi'lds	1856	Lawson &	Shields	Shl.	4	A 1
3	Express Bg	E Darmar	217	Stls'nd	1850	Bartels & c	Strlsnd	Crk.	7	—
4	— Sw	Errington	199	Sndrld	1853	W Watson	Sndrld	Sld. Medit.	8	A 1
5	— Sew Stm (Iron)	J. Hall	409	Gls'w	1856	London &	Leith	Cly. London	12	A 1
6	— Bk		399	N Brns	1839	J. Michael	London	Liv.	—	—
7	— Bg	T. Hurst	253	Hull	1828	Priest & C.	Hull	Hul. W Inds	10	A 1
8	— Bk	Jackson	324	Sndrld	1857	Gray	Nwcastle	Sld. C. G. H.	8	A 1
9	— Bn	J. Orsato	134	Poole	1847	Nicolle	Jersey	Jer. Nwfind	12	A 1
850	— S	J Pattersn	817	N Brns	1854	R. Rankin	Liverp'l	Shl. India	7	A 1

No.	Ships.	Masters.	Tons.	BUILD.		Owners.	Port belonging to.	Destined Voyage.	Classification.	
				Where.	When.				No. Years first assigned.	Character for Hull & Stores.
851	Express Bk F.&YM.54	Thomps'n t.I.B.	444	St. Jhn	1853	Stuart &	Liverp'l	Liv. Africa	4	55
2	— Sw F.&YM.56	RWalshw	263	Sndrld	1846	J. Gales	Sndrld	Sld. Medit.	9	A 1
3	— Sr ptI.B.	R. Welsh	101	pts Klsn	& Srp	rs56	1827	Cont.55— Nwc. Coastr	9	E 1
854	— Bn YM.55	TWoodck	211	Srprs 52 Scilly	1850	Drp. 53&54 Banfield &	Marypt Scilly	Lon.	12	A 1 55

** Additional Ships are inserted in the Supplement at the end of the Register.

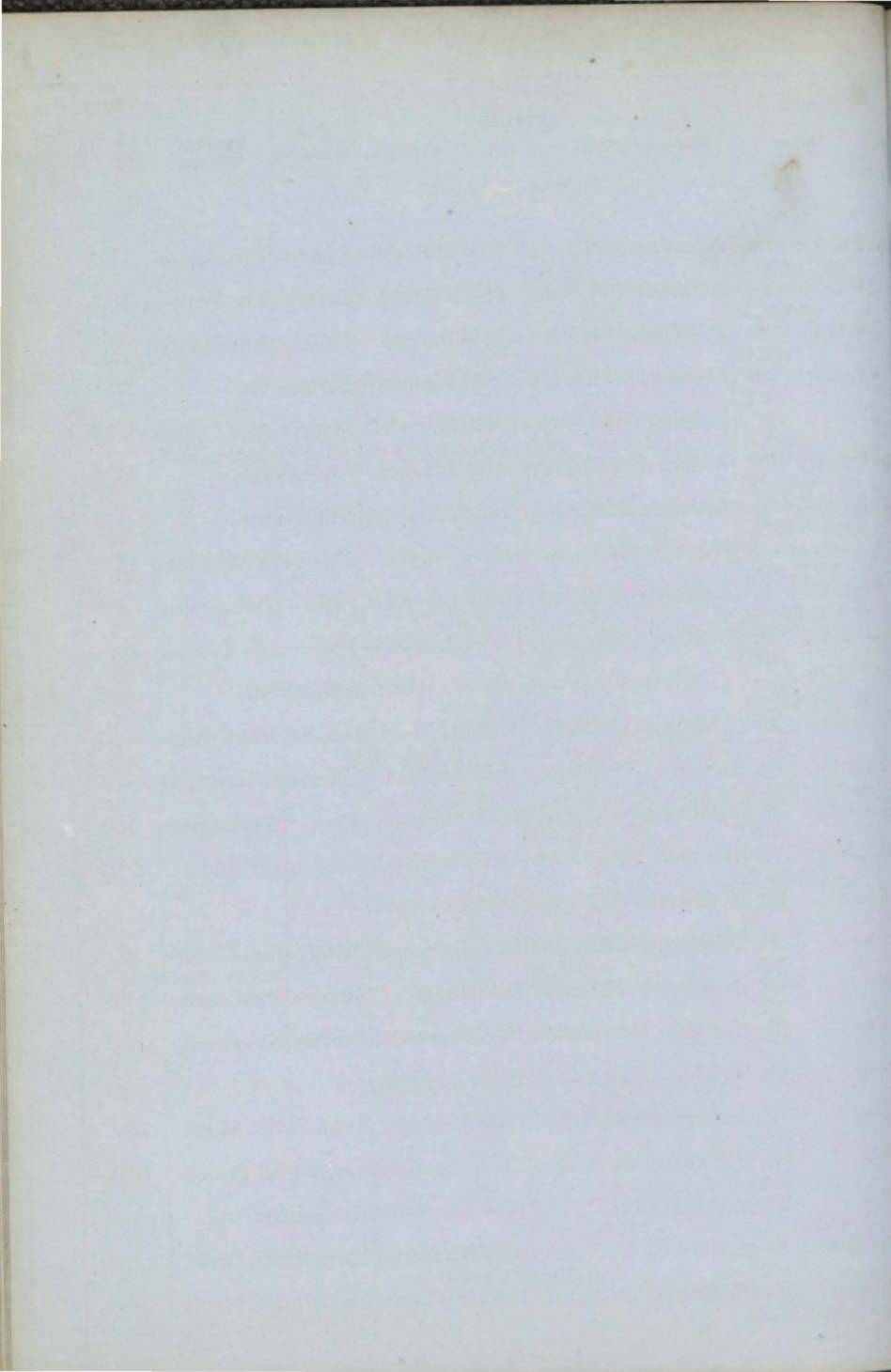

No.	Ships.	Masters.	Tons.	BUILD.		Owners.	Port belonging to.	Destined Voyage.	Classification.	
				Where.	When.				No. Years first assigned.	Character for Hull & Stores.
1	FE. Althausse Bk Y.M.57	J. Pasley	452	Jersey	1855	R Bradfrd	London	Liv.Ceylon	11	A 1 57
2	F.C. Clarke Bk F. & Y.M. 56	Barkman	697 766	Jersey	1852	Melhuish &	Liverp'l	Liv. India	13	A 1 56
3	F.M.C. Sr ptd.47	J.M. Ilven	84	Ayr	1845	Robson	Belfast	Liv. Coaster	8	A 1 57
4	Factor Sr I. B.	Richards	72	Srprs 57 Brmth	1848	Richrds &	Barmth	Bar.	C. 3 12	48
5	— Sr pt I. B	J. Suito	149	Nwprt	1825	Suito & C.	Marypt	Mpt. Coast'r	—	A 1 57
6	Factory Girl Bk Y.M.56c.f.	R Machell	463	Wrktn	1856	J. Leech	Liverp'l	Liv.	13	A 1 57
7	Faerie Queene Bk F. & Y.M.56	J. Cowan	398	Sndrld	1853	J. Kelson	NShilds	Brs.	8	A 1 56
8	— Queen Sr F. & Y.M.56c.f.	Walshaw	183	Sndrld	1856	J. Kelso	Shields	Sld. France	10	A 1 56
9	Fair City Sr Y.M.54 overpt I.	J. Martin	115	Perth	1854	J. Graham	Perth	Dun Austral	8	A 1 54
10	— Hope Sk I. B.	D. Rees	37	Abryn	1838	Rees & Co.	Abryn	Car. Coaster	—	A 1 57
1	— Kathleen Bk F. & Y.M.55	T. Driver	302	H'wdn	1846	J & I Waits	NShilds	Shl.	8	A 1 57
2	— Maid Sr pt I. B.	Anderson	116	Perth	1833	R. Mudie	Dundee	Dun Coaster	—	A 1 57
3	Fairlie Bk r & d. 42 pt 56 F & Y	Cowan	756	Calcut	1812	Somes, Bs	London	Lon. Austral	—	A 1 56
4	— & Jane Sr I. B.	Roberts'n	69	Ayr	1853	Fullarton	Ayr	Ayr Coaster	8	A 1 55
5	Fairlight S F. & Y.M.58c.f.	Kembell	588	Jersey	1858	Redfern &	London	Liv. India (B.S.)	11	A 1 5
6	Fairy Bn	J. Crooks	87	Nwctl	1841	Crooks & c				56
7	— Sr I B.	N Delargy	93	St. Jhn	1850	Delargy &	Belfast	Cly. Coaster	5	55
8	— Sr I. B.	Jones	73	Bidefd	1857	Jones	Swans'a	Bid. Coaster	C. 2 10	A 1 57
9	— Bg I. B.	J. Jupp	190	Shrhm	1850	May & Co.	Shorhm	Nwc Coast'r	6	57
20	— Bk	T. Mills	328	Sndrld	1845	G. Maltby				55
1	— Bk Y.M.56	Roberts'n	372	Hrtlp'l	1852	Robinson	S Shilds	Shl. Medit.	10	A 1 5
2	— Bg Y.M.53	J Shelford	216	Brdprt	1846	Thomas &	Liverp'l	Fal. Prnmbc	12	A 1 53
3	— Bn F. & Z 56 I. B.	D. Williams	191	P.E. Isl	1854	Moses & C.	Newprt	Brs.	4	A 1 56
4	— Queen Sr I. B.	J. Carver	99	Rye	1839	Blake & C.	Yarmth	Shl. Cadiz	11	A 1 57
25	— Bk F. & Y.M.55	M'Phersn	319	Sndrld	1845	M'Phersn	Liverp'l	Liv. Medit.	9	57

No.	Ships.	Masters.	Tons.	BUILD.		Owners.	Port belonging to.	Destined Voyage.	Classification.	
				Where.	When.				No. Years first assigned.	Character for Hull & Steam.
26	Faith Bg YM.56overptI.	A. Bishop	168	Rye	1856	D. Barker	London	Lon.	9	A 1
✠7	— S F.&YM.57overp	Christy	619	Queb'c Tam. & O.	1856	Tobin&S.	Liverp'l	Liv. Africa	7	A 1
✠8	— Sw ptI.B.	Mountain	151	Mdlsbr	1856	Mountain	Boston	Stk.Coaster	8	A 1
✠9	— Sw ptI.B.	WMurray	286	Sndrld	1854	Ray & Son	Ptsmth	Sld.Prtsmth	8	A 1
30	Faithful Bk F.&Z.54	T. Allen	212	Sndrld	1830	Cobbold	Ipswich	Ips. France	8	Æ 1
1	— Bg I.B.	D. Price	175	P.E.Isl B.Bh S	1857	D. Price	Newpt	Bid.	4	A 1
2	— Bk F.&Z 57	Westwatr	394	Sndrld	1846	J.Blagdon	NShilds	Ips. Medit.	10	Æ 1
3	— Mother Sk I.B.	J. Jones	40	Wales	1849	Jones&Co	Ab'ryst	Abs.Coast'r	10	A 1
4	Falcon Sw I.B.	Armstrng	226	Sndrld	1840	Armstrng	Shields	Shl.	7	Æ 1
5	— Sr ptI.B.	A Frgus'n	165	Dndee	1854	DunPer&	Dundee	Dun.Londn	8	A 1
6	— Sr	A.Cooper	112	P.E.Isl	1838	T. Glover				
7	— Scw Sr (Iron)	R. Croft	572	Cork	1854	Crk. Stm.				
8	— Scw Sr (Iron)	G. Fowler	477	Dmbtn	1854	Br'wnlow				
9	— Bg	E. Hore	219	N Brns n Klsn & Srprs	1846	M. Ennis	Wexfrd	Wex Quebc S.S.54—4 Yrs	4	Æ 1
40	— Bk F.&YM.56	J. Jones	217	Sndrld	1845	Gauntlett	Ptsmth	Liv.Blk.Sea	10	A 1
1	— Sw I.B.	Ratcliff	253	Sndrld	1840	J. Bell	Sndrld	Sld. Quebec	3	Æ 1
2	— Sr I.B.	J. Rees	53	Abdvy	1857	Lloyd&C	Abrdvy	AbsCoaster	7	A 1
3	— Sr I.B.		69	N.Sco	1856	Hughes &	Ballina	Liv.Coaster	4	A 1
✠4	— Bk F.&YM.57	A. Smith	482	Sndrld	1855	JSuthrld	Aberdn	SwsC'qmb	8	A 1
5	— Sw ptI.B.	C.Smith	174	Tees	1845	Pyman&c	Hartlp'l	Hpl. Baltic	9	Æ 1
6	— Bg	A.WTonge	216	Wrktn Srprs 54	1832	Tonge&C	Liverp'l	Pmd. Rest.47—7yrs	10	Æ 1
7	— Bk F.&YM.57overp	J. Waddle	290	N Brns S.Hk.&	1852	Singlehurst	Liverp'l	Liv. Cera	4	A 1
8	Falke Scw (Iron)	Sorezen	568	Hull	1857	N. Dutch	Bremen	HulBremen	9	A 1
9	Falkland S F.&YM.57ptI.B	JM'F'rl'ne	967	N.Sco.	1856	Grindlay	Liverp'l	Liv. India	4	A 1
50	Fama Bn ptd.59	P. Cherry	66	Selby	1824	T. Colton	Selby	Lon.Coaster		

No.	Ships.	Masters.	Tons.	BUILD.		Owners.	Port belonging to.	Destined Voyage.	Classification.	
				Where.	When.				No. Years first assigned.	Character for Hull & Stores.
51	Fama Bg F.&C.51 overp	Covaravick t I. B.	282	Triest O&RP	1851	Capt.&Co	Trieste	Nry.Medit.	7	53
2	Fame Sr	E. Baines	107	Lynn	1814	Dennis&c				56
3	Bg	G. Brown	130	Bidefd	1812	Benn&Co				55
4	Sr	Bcknghm	103	Brxhm	1821	Buckghm	Brixhm	Drt.Coaster	—	Æ 1
5	Bk	Chester	325	Queb'c	1845	Denning				57
6	Sr	B. Davies	86	Crdign	1814	Williams&				56
7	Sr	Grady	111	Bridpt	1822	C.O'Brien	Dngrvn	Wtf. Coast'r	12	Æ 1
8	Stm (Iron)	J. Hudson	222	Shi'ds	1857	J. Hudson	Scarbro	Shl.	12	A 1
9	Sr	J. Hutton	85	Alloa	1835	J.Crawfrd	Gngmh	Lth.Coaster	7	Æ 1
60	Fancy Bg Z.56	PM'cbeth	148	Frasbg	1848	Law&Co.	Aberdn	Abn. Baltic	7	A 1
1	Sr	J. Scott	83	Strmns	1854	Mitch'll&	Kirkwal	Ork.Coast'r	9	A 1
2	Fanny S F.&YM.56 overp	t I. B.	811	Queb'c	1851	Stuart&C	Liverp'l	Liv.	6	56
3	Sr	J. Best	158	P.E. Isl	1856	Jarvis&C.	Liverp'l	Liv.	4	A 1
4	Bg YM.57 overp	Care	290	P.E. Isl	1850	J. Peak	P.E. Isl.	Ply.	5	56
5	Sr	T. Cove	144	Dodbk	1850	Hurrell &	Kingsbr	Liv. Nwfind	12	A 1
6	Sr	J. Gates	82	Livrp'l	1856	Wilkinson	Liverp'l	Liv. Coaster	9	A 1
7	Bg F.&YM.57	Halliday	255	Shrh	1849	Cheesm'n	Shorhm	SwsCoquim	12	A 1
8	Sw		215	Sndrld	1848	E. Corner	London	Lon.	8	A 1
9	Sr	J. Jones	115	Chestr	1840	Strong&C		Cont.56—	3	57
70	Bk F.&d.54pt	R. Lawn	307	Yrmth	1823	Wilkins'n	Hull	Hull	—	56
1	Bg	B. Owen	184	P.E. Isl	1855	T. Powell	Newprt	Cff. Coaster	4	A 1
2	Bk	Rankine	408	Queb'c	1843	J. Dunn, jr	Belfast	Bel. W. Inds	—	Æ 1
3	Bg F.&Z.57	WRchrd	135	P.E. Isl	1847	Richards		S. S. 57—4yrs	57	
4	Bk	F. Smith	239	Hull	1837	Smith&C.				55
75	Bk C.57	JUdrhill	348	Bristol	1841	Daniel&S	Bristol	Brs.W Inds	10	A 1
			373					Rest. 57—	7	57

No.	Ships.	Masters.	Tons.	BULD.		Owners.	Port belonging to.	Destined Voyage.	Classification	
				Where.	When.				No. Years first assigned.	Character for Hull & Stow.
✠76	Fanny Bailey Bd F. & Z. 56 I. B.	R Willams	162	P. E. Isl Bh J. & S.	1856	W. Bailey	Liverp'l	Liv. Medit.	7	A 1
7	—Chapman Bk Y.M. 58c.f.	H. Rider	293	Livrp'l len. 51	1850	Lucas, Brs	Bristol	Brs. Africa	13	A 1
✠8	—Forsyth S r. & Y.M. 57 overp	Thomps'n	1342	Queb'c O. E. T. m. P.	1854	E. Bates & S. Srprs 57	Liverp'l	Liv. India w. & TSds F & d. 57	7	A 1
9	—Gann Sr r. & Y.M. 56 pt I. B.	G. Gilbert	152	Wtstbl 97 Drp 56	1851	Gann & Co	Witstbl	Wtsbl S. Mic	9	A 1
80	—Huntley Sw Z. 54 pt I. B.	Smith	223	Sndrld Drp. 57	1852	DePothnier	London	Stk. Medit.	8	A 1
✠1	—Jane K I. B.	W Wstlke	62	Bdgwr	1858	Tazewell	Brdgwr	Bdg Coaster	6	A 1
2	—Mitcheson Sw Y.M. 56	Thomps'n	329	Sndrld n Klsn & Srprs	1847	Wcolfe	London	Lon. Cont. 55—	8	A 1
✠3	—Nicholson Bk r. & Y.M. 55c.f.	Matthews	356	Hrtlpl 285 Drp. 56	1855	Ruther'fd	Sndrld	Liv. Rio Jan.	8	A 1
4	—Penney Bn	E Haley	88	N Amr		W. Penny				
5	—Taylor Sr I. B.	H. Jones	72	Abryst	1856	Jones & Co	Aberyst	Abs. Coaster	8	A 1
6	—& Betty Sr I. B.	T. Lewis	56	Abdvy len. 54	1789	T. Lewis	Aberyst	Abs. Coaster Rest. 54—	—	A 1
7	Fantee Bk Y.M. 57	H. Heslop	262	Bristol 270 Srprs 51	1847	R & W. King	Bristol	Brs. Africa	11	A 1
8	Fantome Bk r. & Y.M. 52	Nixon	196	Wtrld	1844	Jones & Co	London	Lon.	12	—
9	Farewell Sr	P. Willis	105	Hringt n Klsn 5	1847	JA Wilson	London	Ply. Medit. Cont. 56—	9	A 1
90	Farmers Sr Y.M. 55	T. Cobley	58	Hstngs len. nd. & lrp. 44	1801	N. Tyrer Srprs 50 Dr p. 53 Srprs 55	Brixhm	Drt. Coaster	—	A 1
1	Fatima Bk Y.M. & ptr. 53c.f.		441	Sndrld 521	1849	Hamilton	London	Lon.	13	A 1
2	— S Y.M. 54	T. Child	373	Wrktn w. f. & s. 51	1834	Chaloners	Liverp'l	Liv. Rest. 51—	10	A 1
3	Faugh-a-Bal- lagh Sr pts 52 I. B.	W. Groves	87	Mirfd pt Cl. len 52. nc	1849	Wells & Co	Hull	Hul. 7 Cont. 57—	3	A 1
4	Favourite Sk pt I. B.	A. Black	50	Dmbtn 44 n Klsn & Srprs	1849	Black & Co	Cmbltm	Ayr. Coaster	6	A 1
5	— Sr I. B.	J. Burgee	117	Yrmth 108 Srprs 51	1838	G. Blake	Yarm'th	Tgn. Coast'r	9	A 1
6	— Sk I. B.	E. Beale	40	Cowes 50 lrp. 31 & 47 Srprs 55	1820	E. J. Beale	Chchstr	Gl. Coaster	—	A 1
7	— Sr	J. Cousins	130	Abrdn	1844	Mcgregor				
8	— Bg I. B.	T. Cowman	164	Livrp'l lrp. 41. 5	1785	Cowm'n & Whitvn	Whn. Coastr		—	A 1
9	— Bg Y.M. 55	JM'Alley	165	Grngm 182 pt nd. & S rprs 5	1836	Roberts'n	G'ngmh	Gmh France	9	A 1
100	— Sk	J.M'Intsh	58	Kkdbt	1793	Anderson				

S.S. 54 C. 3

No.	Ships.	Masters.	Tons.	BUILD.		Owners.	Port belonging to.	Destined Voyage.	No. Years first assigned.	Classification.	
				Where.	When.					Character for Hull & Stores.	
101	Favourite Bk F.&Z.Im.58	A. Muir	330	Sndrld n Klsn &	1849 Srprs 58	T. Coxon	NShilds	Shl. Medit. Cont. 57—	8	A 1	3 2
2	— Sr	H O'Hara	89	Nwprt	1836	T. Ashley	Dublin	Cly. Coaster Rest. 54—	10	A 1	7 54
3	— pt I. B. Sr	G. Phelps	162	Pdst'w	1850	Hunter & c	London	Npt. Medit.	12	A 1	51
4	— YM 5loverpt I. Sk	J Pordage	56	Jersey O. & F.	1850 len. 51	Redman	Fvrshm	Fvm. Baltic Cont. 56—	6	A 1	2 56
5	— pt I. B. Bg	Ridley	277	L'vrp'l	1845	J Webster	Liverp'l	Liv. S. Amer Cont. 57—	12	A 1	4 57
6	— Bg	T Robinsn	201	Bristol	1845	Clough & c					56
7	— Sw	J. Ross	169	Sndrld pt nr. 51	1837 Drp. 5	R. Lough	Blyth	Sld. Coaster	5	Æ 1	C. 2 2
8	— I. B. Bn	Stapledon	135	P. E. Isl J. & E. n	1849 Klsn	Stapldon	Newprt	Npt. Medit.	6	A 1	2 2
9	— r. & Z 55pt I. B. Sk	D Thomas	33	Wales nd. & lrp	1827 44 Srprs	Thomas & C	r'dign	Car. Coaster	—	Æ 1	57
110	— I. B. Sr	J Whitbrn	39	Truro	1846	Whitburn					56
1	Fawcett Bk pt I. B.	T. Flinn	239	Mryp't OAEHk & G	1806 htnd. pt 52pt	Flinn & Co	Maryp't Mpt.		—	Æ 1	1
2	Fawn Sr	J Ditcham	114	Yrmth	1838	Barker & c					56
3	Fayaway Sr Z. 531. B.	J. Skinner	94	Pdst'w O. HkA. & RP	1853 pt O. M.	S. Hoskin	Padst'w	Pad Coast'r	6	A 1	3
4	Fear not Bk pt I. B.	T. Calder	354	Sndrld	1855	Douthwte	SShilds	Sld. Medit.	8	A 1	55
5	Fearless Bg YM 57overpt I. B.	J. Scivill	240	Brxhm	1857	Dart & Co.	Brixhm	Drt.	12	A 1	57
6	Felicia Pol YM. 52	Raggia	222	Genoa O. & P.	1850	Raggia &	Genoa	Lon.	7		52
7	Felicity Bg I. B.	J. James	133	Lwnry n K147 S	1816 rprs 5	James & C	Milford	Mil. Coast'r	—	Æ 1	3
8	— Bk	T Peacock	315	Sndrld	1851	Robinson	Sndrld	Cly. N. Scot.	8	A 1	57
9	— YM. 57overpt I. B.	T. Lewis	201	N. Scot	1840	Rutherfrd					55
120	Felton Park Bk r. & YM. Im. 57	R Sopw'th	340	Sndrld Drp. 51	1850	G Armstrng	NShilds	Nwc. Medit	9	A 1	57
1	Fencer Sr	T. Harris	143	Nwprt	1842	T. Harris					55
2	Fergus Sr	Anderson	86	Perth	1855	Pitkethly	Perth	Dun Nwstl	7	A 1	55
3	— pt I. B. Bk	A Edmonds	430	Gls'w lrp. 40 &	1833 42pt n. 44	W. Blyth	Hull	Hul Quebec S.S. 56	6	Æ 1	C. 2 2597
4	— r. & d. 48	D. Jones	142	Abryn pts Klsn &	1850 Srprs 56	Jones & C.	Aberyst	Sws. Medit.	12	A 1	4
125	— r. & YM. 55overpt I. B.	J. Roach	119	Ddbrk Srprs 48	1837 49 & 5	W Daniels	London	Fal. Tenriff S.S. 53	12	Æ 1	C. 4 57

F

No.	Ships.	Masters.	Tons.	BUILD.		Owners.	Port belonging to.	Destined Voyage.	Classification	
				Where.	When.				No. Years first assigned.	Character for Hull & Stowage.
126	Feronia Bk pt I. B.	W. Sandys	531	Pictou	1842	Fox & Co.	Falm'th	Fal. Quebec	4	Æ 1
7	— Sr I. B.	CTupman	83	P. E. Isl	1815	CTupman	Exeter	Tyq Coaster	—	Æ 1
8	Ferozepore S F. & Y.M. 57	D. Watson	497	Nwctl	1846	Hendrs'n	London	Liv. China	12	A 1
9	— S	T. Makin	783	Mirmc	1846	Tobin & S.				57
130	Ferret Sr	W. Jones	90	Chestr	1842	Owens &				56
1	Ferris Bk F. & Y.M. 57	Gorddord	250	Bristol	1839	Coteswth	Liverpl'	Liv.	12	A 1
2	Fettercairn Sew Sr F. & Z. 51 pt	WMaitland I. B. MC. 51	330	Dndee	1851	G. Patullo	Dundee	Dun. Londn	8	57
3	Fidelity Sr	J. Dunnet	87	Garmh	1845	J. Dunnet				51
4	— Bn	PKennydy	126	Ab'rdn	1803	MacFee &				56
5	Fidus Bk Y.M. & ptf. 55c.f.	J. Elliot	306	Sndrld	1855	W. Mills	Sndrldn	Lon.	10	A 1
6	Fietjoff Bk	C. Ulitz	300	Mntrse	1840	C. Ulitz	Frdkshl	Sld.	12	Æ 1
7	Fiery Cross S Y.M. 57c.f.	J. Dallas	788	Livrp'l	1855	JCampbl	Glasg'w	Lon.	10	A 1
8	Fife Maid Sr I. B.	JM'Kenzie	93	Invrkg	1849	DM'K'nzie	Invrktg	Lth. Coaster	7	A 1
9	Fifeshire Bk F. & Y.M. 54		463	NBrns	1843	J. Lidgett	London	Sws. Aden	4	—
140	— Bk pt I. B.	Ritchie	284	Dndee	1851	J. Ritchie	Dundee	Lon.	7	A 1
1	Fifteen Bg	W. Hinge	216	Jersey	1839	T. Boorn	Shields	Shl. Baltic	9	Æ 1
2	Filey Sw F. & Z 1m. 55over	WSilverwo'd pt I. B.	266	Whby	1821	Wilson & c	SShilds	Shl. Baltic	—	Æ 1
3	Finchley Bk F. & Y.M. 55over	C. Hall	574	Queb'c	1854	Corry Brs.	Cardiff	Liv. Crimea	6	A 1
4	Finella S F. & Y.M. 57over	WMurr'y	449	Montrs	1857	Walker &	Montrs	Mtr.	8	A 1
5	Fingal Bk F. & Y.M. 57c.f.	T. Denkin	400	Sndrld	1853	Fenwick &	London	Lon.	13	A 1
6	— Bg (Iron)	Frimodt	200	Nwctl	1857	Frimodt	Klndbg	LonPt Natal	9	A 1
7	Finnart Sr I. B.	Ballntyne	77	Rthesy	1857	Warden &	Grèn'ck	Cly. Spain	7	A 1
8	Fire King Stm Tug (Iron)		121	Shi'ds	1856	St Georg's Towing Co.				57
9	Firefly Scw (Iron)	G. Cowle	502	Livrp'l	1854	Genl. Scw Col. Co.	London	Lon.	6	A 1
150	— Bn I. B.	J. Ellis	135	Mirmc Tam.	1856	Frazer & C	Mrmci	Mch Liverpl	7	A 1

No.	Ships.	Masters.	Tons.	BUILD.		Owners.	Port belonging to.	Destined Voyage.	No Years first assigned.	Classification.	
				Where.	When.					Character for Hull & Stores.	
151	First Fruit Sr YM.54	R. Hardy	98	Brdprt Drp. 54	1854	Cox & Son	Bridprt	Lon. St Mich	12	A 1	54
152	—of May Bk YM.55c.f.	T.J. Noel	332 336	Wrm'h	1855	J Longton	Liverp'l	Sld. Liverp'l	11	A 1	55
3	Fisher Bk I. B.	J. Stewart	299	P. E. Isl B. B. S. J. & Maple	1857	Stewart & Carlisle	Carlisle	Liv Nwfdld	4	A 1	3
4	Fitz James S	Hamelton	1206 1307	Richbet	1852	Pilkingt'n					56
5	Five Brothers Sew Sr (Iron)	E. Smith	585 398	Gl'sgw AP. 70	1857	Eng, Watt & H.	Singapr 4 B/k Hds	Cly. Singapr	9	A 1	57
6	—Sisters Sr	T. Biby	100	Prtblo	1825	CSquance			—		54
7	Flag of Truce Bk f. & YM.56	Day verpt I. B.	375 417	Sndrld ptnw. & Srprs	1853	D. Cowan	Newcstl	Ply.	8	A 1	56
8	Flamingo Bk f. YM. & pts 56ov	Mess'gaes erpt I. B.	487	Queb'c BE. Tam. O. & RPw. F. & s. 56	1856	Hackez	Bremen	Liv.	6	A 1	56
9	Flatworth Bk f. & YM. 58c.f.	J. Russel	378	Sndrld	1857	Atkinson	Shields	Lon. P. Gulf	11	A 1	4
160	Flavio Gioia Bk f. & YM.57	A. Todd overpt I. B.	344 393	Nwcestl	1853	E. Oliver	Shields	Nwc. Medit	8	A 1	57
1	Fleda Bk f. & YM.57overpt	C Math'sn t I. B.	372 323	Dndee Srprs 55	1853	GDuncan	Dundee	Lon Austral	8	A 1	57
2	Fleece Sr	HACKf'rd	109 87	Tpshh	1823	Palmer & c			—		50
3	Fleetwood Bk YM & ptr. 56ove	H. Allen rpt I. B.	568	Mrmci Hk B. S. & YP	1851	Younger Drp. 56	Glasg'w	Cly. Austral S. S. 56—4yrs.	4		C. 2 56
4	— Bk f. & YM. 56	A. Wilson	354	P. Glsg	1839	Rich'rdsn	Glasg'w	Cly Maurits Rest. 56—	12	A 1	8 56
5	— & Frances S (late Hen'y Tuke)	J. Coates YM. & ptr 56	458	U. Stts pt I. B. & n. 49	1825	FP Wils'n Srprs 52 & 54 w. r. & d. 54	London	Blg.	—		3
6	Fleur de Marie	J. Jones	132	Can'da	1847	Prdham &			—		56
7	Flintshire Lass Sr I. B.	W. Jones	97	Flint	1856	Jones & C.	Chester	Flint Coast'r	9	A 1	56
8	Flirt Eg pt I. B.	J. Grieves	179	Hull lennd. & lrp. 55	1832	Armstrng	Shields	Shl. S. S. 55	9	A 1	57
9	— Bk	W. Hogg	253	N. Brns Srprs 57	1845	Reavely &	Shields	Shl Baltic S. S. 57—4yrs	4	A 1	C. 1 57
170	Flo'ing Cloud Bk f. YM. & pts.	P Murphy 55pt I. B.	407 296	N Brns Hk B. & S.	1855	Brice & Co	Liverp'l	Liv. Pnmbc	7	A 1	55
1	—Light S f. & YM. 57overpt	J. Sleigh t I. B.	1195	Queb'c O. Tam. & S. w	1857	Kennedy ptf. & s. 57	Liverp'l	Liv. India	7	A 1	57
2	Flor de Vouga Sr Z. 56 I. B.	J. Mattos	143	Aveiro Tam.	1854	Filho & Co	Aveiro	Hul. Blk Sea	5	A 1	56
3	Flora Sw	Douglas	223	Dndee	1843	Mease & C			—		56
4	— S f. & YM. 57overpt	Finlay t I. B.	728 702	N Brns Hk B. & P. w.	1851	Beazley & F. & s. 52	Liverp'l	Liv. India	7	A 1	4
175	— Bk f. & YM. 58c.f.	SMilburn	422	Sndrld Drp. 53	1856	Watson &	Blyth	Nwc. India	9	A 1	2

No.	Ships.	Masters.	Tons.	BUILD.		Owners.	Port belonging to.	Destined Voyage.	Classification.	
				Where.	When.				No. Years first assigned.	Character for Hull & Stores.
201	Florida Bg I. B.	R Thomas	186	P. E. Isl	1840	J. Lewis	Newprt	Npt. Coast'r	4	A 1
			179	Srprs 49	& 54			S.S. 54—4yrs		57
2	— Bk	A. Leslie	410	N Brns	1851	T. Adam	Banff	Hul.	7	A 1
	F. & Y.M. 55 overpt	t. I. B.	396	Hk & B.	Drp.	55 & 56				56
3	Florimell Scw (Iron)	G. Snart MC. 57	603	London	1857	J. Allen	London	Lon.	12	A 1
			410	AP. 100	H.		4 Bk Hds			57
4	Florist Sw	Allen	273	Sndrld	1851	Gray & Co	Liverp'l	Ln. St Vncnt	8	A 1
	Y.M. 56 overpt I.	B.		Drp. 55						57
5	— Bg	T. Bulley	249	Lthmp	1850	Sanders &	Liverp'l	Liv.	12	A 1
	Y.M. 56 overpt I.	B.	229							56
6	— Bg	E. Key	192	P'dstw	1851	Tredwen	Padstw	Pad.	5	A 1
	Z. 55 I. B.			O Hk & E. pt	O. M. Srprs	58		Cont. 56—	2	3
7	— Sr	C. Owen	154	Tgnmb	1858	Owen & C.	Tgnmh	Tgn.	12	A 1
	Y.M. 58 overpt I.	B.								4
8	Flower of En- zie Sr pt I. B.	W. Reid	74	Garmh	1858	W. Reid	Ptgrdn	Bnf. Baltic	5	A 1
				F. Lh. & RP.						1
9	— of Yarrow Sr	T Duncan	141	Clechstr	1830	T Duncan				56
			84							
210	Flown Sr	J. Balsdon	98	Bidefd	1856	Bldsd'n &	Bidefrd	Bid.	8	A 1
	Y.M. 56 overpt I.	B.								56
1	Flying Chil- ders Stm Tug	Dick MC. 56	102	Shi'ds	1856	Cly. Sh Co	Glasg'w	Cly.	7	A 1
			64	50HP.	Cl.					56
2	— Dutch- man Sr Y.M. 58	Windsor	94	Cowes	1858	Witt'ry &	Brixhm	Cws. Hmbg	10	A 1
										3
3	— Fish Bk	Condley	393	Sndrld	1858	Cavan, Br	London	Sld. W. Inds	13	A 1
	F. & Y.M. 57 c. f.									1
4	— Sr	W. A. Cox	130	Shrhm	1857	Hinton &	Lyme	Npt. Medit.	7	A 1
	Z. 57 I. B.									57
5	— Sr	J. Prideaux	95	Scilly	1838	Davies & C	Scilly	Sil. N. Amer	10	A 1
	Y.M. 54 overpt I.	B.						Rest. 54—	6	57
6	— Foam S	Liddle	632	Sndrld	1855	Potter & C.	London	Lon. China	11	A 1
	F. & Y.M. 58 c. f.			Drp. 56						3
7	Foam Bk	W. Austin	303	Nwppt	1841	R. & W King	Bristol	Brs. Africa	12	A 1
	F. & Y.M. 57 overpt	t. I. B.	310					Rest. 57—	8	57
8	— S	R Findlay	604	Grn'ck	1851	J. Findlay	Gren'ck	Lon. China	13	A 1
	Y.M. 57 c. f.		628							57
9	— Sr	T. Gray	69	Ipsw'h	1851	G. Tanner	Exeter	Tps. Medit.	10	A 1
	Y.M. 56 overpt I.	B.								56
220	— Bk	T. High	331	Queb'c	1844	J. Ruthven				56
1	Folden Stm (Iron)	Falkenbrg	198	London	1855	Fr'dksbld				55
			125			Stm. Co.				
2	Fontabelle Bk	T. C. Row	361	Bristol	1855	Dawson &	London	Lon. Jamaica	13	A 1
	F. & Y.M. 58 c. f.		337							4
3	Ford Mill Bg	T. Rees	223	Sndrld	1838	Robinson	Swans'a	Sws. Coaster	7	A 1
	I. B.			lrp. 56 D	rp. 57					57
4	Foreman Sr	T Fielding	154	Jersey	1854	Desland's	Jersey	Jer. Brazil	7	A 1
	Z. 54 Z. & I. B.			O. & PP						55
225	Forest King S	J Redmnd	473	Hringt	1856	Turner &	Dmfries	Hgt. China	13	A 1
	Y.M. & ptr. 56 c. f.									56

F

No.	Ships.	Masters.	Tons.	BUILD.		Owners.	Port belonging to.	Destined Voyage.	Classification	
				Where.	When.				No. Years first assigned.	Character for Hull & Steam.
226	For'st Monrch S r. Y.M. & pts 57	G And'rsn overpt I. B.	875 977	Queb'c <i>O. Hk P.</i>	1852 <i>E & B</i>	D. Law Srprs 55 w. r.	Glasg'w & s. 57	Cly. Austral	6 A 1	57
7	— Queen Bn Y.M. 58 overpt I.	D. James B.	140	N'wprt	1858	Hewertsn	Newprt	Npt S. Amer	12 A 1	3
8	— S Y.M. & ptr. 54 over	J Mitchell rpt I. B.	839	N Brns <i>Hk & B</i>	1853	Taylor & c	Liverp'l	Lon Austral	6 A 1	55
9	— Sr I. B.	R. Youldn	79	Tgnmh	1853	H. B. Ash	Exeter	Tgn. Coast'r	10 A 1	53
230	Forester Sr I. B.	J Nicholas	82	Milfrd n Klsn &	1847	Roberts & Srprs 54	Milford	Mil. Coaster	12 A 1	54
1	— S		370	Chepst	1826	Ellice & C.				56
✠ 2	Forerunner S Y.M. 55 c. f.	Gibson	570	Sndrld 558	1855	R Hudson	Sndrld	Lon. India	10 A 1	57
✠ 3	Forganhall S F. & Y.M. 58 overpt	Davidson t I. B.	1070	N Brns <i>B. Tam. & PP.</i>	1857	Anderson wptr. & s. 58	Glasg'w	Cly. Austral	7 A 1	4
4	Forgetmè Not Sr Y.M. 56 over	AM'Lren pt I. B.	136	Lrmck 116 Drp 53	1845	A. M'Laren	London	Lth R. Grnd Cont 57—	12 A 1	4 57
✠ 5	Formosa Bk Y.M. 57 overpt I.	B.	486	N Brns <i>B. Tam. O. & PP.</i>	1857	Lutscher	Mrsles	Liv.	7 A 1	57
✠ 6	— Sr Y.M. 52	Rawling	97	Wells	1857	King & Co	London	Wls.	10 A 1	57
7	— S Y.M. 52	H. Sawell	450	Sndrld 406	1852	H. Sawell	London	Sld. Austral	10	52
8	Forres S Y.M. & pts. 56 I. B.	Odgers	243	M'lunn	1851	Hamilton	London	Lon. Africa	13 A 1	1
9	Forrest Sr pt I. B.	WPatersn	154	M'ntrs 109	1855	Suthrlan	Mntrse	Mtr. Coast'r	8 A 1	57
240	Forrester Bg	J. Lewis	275	Hull 297	1841	Kay & Co.				56
1	Forsyth Sw r. & Z. 57	J. Howard	259	Shi'lds 258 Srprs 51 & 52 n	1839	T Forsyth TSds & Srprs 57	Shields	Shl. Medit.	9 A 1	C. 3 57
✠ 2	Fort George S (Iron)	J. Smith	732	Gls'g'w	1855	Clint & Co	Liverp'l <i>2 Bk Hds</i>	Liv. India	12 A 1	57
✠ 3	— William S Y.M. 57 c. f.	J. B. Bates	765	Sndrld	1854	Clint & Co	Liverp'l	Lon. India	13 A 1	57
4	Forth Scw Stm (Iron)	J. Aitkin	406	Gls'g'w 253	1855	Carron Co				55
✠ 5	— S pt I. B.	J. Burgess	788	Queb'c <i>E. O. & Tam.</i>	1856	Oswald &	Aberdn	Cly. Quebec	7 A 1	57
6	— Bg Z. 52 I. B.	G. Cahill	200	N Brns <i>Hk & B. B.</i>	1852	Allen & Co	Wxford	Lon. Galatz	6	53
7	— Sr	G. Cook	104	Abrdn	1826	Willit & C.				56
✠ 8	Fortitude Bk pt I. B.	W. Blyth	252	Abrdn 252 Srprs 48 & 52	1839	W. Blyth	Sndrld	Sld. London	12 A 1	C. 4 57
9	— Sw	WCrrig'll	248	Sndrld	1832	Metcalfe &				55
250	— Sr	Cuckow	92	Ipswch len, 33 Sr	1826	Sheppard prs 52 & 55 Drp. 57	Ipswich	Ips. Coaster <i>S.S. 62</i>	12 A 1	C. 4 57

Abandon'd

25

No.	Ships.	Masters.	Tons.	BUILD.		Owners.	Port belonging to.	Destined Voyage.	Classification.	
				Where.	When.				No. Years first assigned.	Character for Hull & Stores.
251	Fortitude S F. & Y.M. 55	Harrison	519	Scrbro	1842	Tindalls	Scarbro	Lon. Ceylon	12	A 1
	Bk	M'Don'ld	608	Gls'g'w	1839	Milne & C.	Glas'g'w	Cont. 54—	4	57
2	—		429	Drp. 58			Cly. Austral	Rest. 54—	12	A 1
3	—	Bg	191	Cochin	1845	D Murray	London	Lon.	8	4
4	—	Sr	112	pt T. Dr	48	w. F. & S. 54	Exeter	Tps Nwcastle	C. 3	54
	(late Liberty) I.	B.	98	Tpshn	1815	G. Periam	Poo.	Rest. 51—	8	54
255	Fortuna Bk	J Bartlett	417	Poole	1857	Cox & Co.	Poo.		12	A 1
	C. 57									57
6	—	Bg	278	N. Sco.	1854	T. Eld	Liverp'l	Liv. S. Amer	4	A 1
	F. & Z. 58 I. B.		256	B. S. & Y.P.			S. S. 58—4	Yrs Cont. 58—	2	3
7	Fortunate Sr	Rees	130	Shmpn	1849	J. Ransom	Shmptn	Liv. Medit.	12	A 1
	Y.M. 54		111							56
8	Fortunatus Bk	M. Glassn	380	Elbing	1846	J. Paleike				55
9	Fortune Bk	M'Carthy	571	N Brns	1852	E.Fr'dshn	Liverp'l	Liv. Austral	4	A 1
	ptr. & S. 55 F. & Y	M. 55 pt I. B.		B. S. & Hk D	rp. 55		S. S. 57—4	Yrs. Cont. 56—	2	57
260	Fossil Bk	R Williams	38	Pwllhli	1851	Williams &	Pwllhli	Bms Coaster	6	
	I. B.			O. & R.P						51
1	Foster Bk	B Orchard	445	Wh'tby	1826	Hankey &	London	Lon.	—	Æ1
	F. Y.M. & pts. 57		555	len. n.d. & lrp. 51		Srprs 54 & 56	Drp. 57	S. S. 56		57
2	Fountain Bg	E. Tucker	215	P. E. Isl	1854	Varwell	Exeter	Liv. Syria	3	
	F. & Z. 55 I. B.			B. Hk Y P. S. & Hm						55
3	Four Sisters Bg	E. Hide	213	Shrh'm	1854	May & Co.	Shorhm	Shm.	6	A 1
	pt I. B.			O. & F.						54
4	Fourteen Bg	G. Coats	347	Stcktn	1838	Doeg & Co	Nwcastle	Shl. Spain	9	Æ1
	F. & Z. 1m. 54			len. 46 Sr	pr 53 & 56	Drp. 57		Rest. 46—6 yrs	C. 2	57
5	Fowler Bg	T Barnard	155	BFndy	1846	Scott & Co	Stocktn	Stk.	4	Æ1
	pt I. B.			Srprs 51, 55 & 57				S. S. 54—4 yrs	C. 2	57
266	Fox Bk	G. Park	266	Queb'c	1856	Hick	Scarbro	Liv. W. Inds	7	A 1
	F. & Y.M. 56 overp	t I. B.		O. E. & Tam.						56
7	Foxhound Sr	Sims	187	Yrmth	1836	G. Palmer	Yarmth	Yar. Medit.	12	A 1
	Y.M. 51							Rest. 54—	8	54
8	Foyle Packet Sr	G. Earle	141	Cowes	1826	Browse & c				56
			126							56
9	Foz do Douro	Pitcairn	84	Gls'g'w	1857	Hndysds	Oporto	Cly. Oporto	12	A 1
	Stm Tug (Iron)	MC. 57	32	60 H.P.			3 Blk Hds			57
270	Frances Bg	J Armstrn'g	190	Scrbro	1828	Gray & Co	Blyth	Bly. Baltic	9	Æ1
	pt I. B.			len. n.d. & lrp. 48		Srprs 53 & 55	pt E. plh	S. S. 53		57
1	—	Bk	273	Pictou	1849	Singl'lrst				56
2	—	S	395	Prtlnd	1844	Jordon & c				55
3	—	Sr	71	Crdign	1830	Davies & C				56
			47							56
4	—	Bg	157	Lndry	1854	M'Don'ld	Londry	Ldy. Rio Jan	7	A 1
	F. & Y.M. 54 overp	t I. B.	131	O & P.P						54
275	— Ann Sr	T. Jones	127	Jersey	1849	Ferrée	Jersey	Hul. Medit.	6	
	Y.M. 55		97	O. & F.		Srprs 55			C. 2	55

F

No.	Ships.	Masters.	Tons.	BUILD.		Owners.	Port belonging to.	Destined Voyage.	Classification	
				Where.	When.				No. Years first assigned.	Character for Hull & Sides.
276	Frances Barclay Bk F.&YM. 57	M ^r Farlane	240	Chestr Srprs 55	1836	Irving & C. t ⁿ Klsn 57	Liverp ^l Lon.	S.S. 55	12	Æ1
7	—Lungley Sr YM. 58 over pt I. B.	GLungl'y	102	Shmtn	1858	GLungley	Sthmtn Sou.		12	A 1
8	—Poole Sr I. B.	W. Lewis	84	Abdv ^y	1857	W. Lewis	Abdv ^y AbsCoaster		8	A 1
9	—Walker Bk F.&YM. 52	D. Hay	407	Emsw 393	1849	Walker	Chchstr Lon Sydney		12	A 1
280	—&Charlotte Sr	HB'tchelr	76	Emsw	1830	W. Apps				
1	Francis Bg	T. James	156	Petrhd 148 Srprs 57	1837	James & C.	Milford Cff. Coaster		11	Æ1
2	— Sw	J. Magness	242	Scrbro	1810	MRobson			C. 4	57
3	— Sp	J. Scatter	30	Cowes	1842	Baikie & C				56
4	—Banfield Bk YM. 56 c. f.	Thomas	355	Sndrld	1856	Banfield	Scilly Lon Alg Bay		10	A 1
5	—Henty S F.&YM. 56	Cairncrss	578	Abdrn 432 n Klsn 56	1852	Henty & C	N.S.W. Lon Austral		8	A 1
6	—Ridley S YM. 56	TWatkins	536	Shmtn 635 Drp. 56	1847	H Mather	London Lon Austral		12	A 1
7	Franky Bk YM 57 c. f.	Wakehm	437	Livrp ^l	1857	Roydn &	Liverp ^l Liv. S. Amr.		13	A 1
8	Frankfort Sw ptd. 431. B.	JRobinsn	238	Hull n.d. & w. 431rp.	1784	Jobling & Sanders	Hartley Shl. Baltic p. 57		—	Æ1
9	Franklyn Bg F.&YM. 57	J. Abbot	284	Yrmth len. & n.d. 51 Srprs 51 & 54 Drp. 57	1841	Sanders & Exeter	Lon. p. 57		12	A 1
290	Freak Sr YM. 55	Beckford	108	Shrh ^m Drp. 55	1845	A Harrison	Nwcstle Nwc. Medit. Cont 57—		12	A 1
1	Frederica S YM. 58	Absolon	384	Yrmth	1858	Scott & C.	Yarmth Yar.		12	A 1
2	Frederick Bk F.&Z. 56 pt I. B.	A. Hogan	372	N Brns	1847	J. Lynam	Dublin Dub. Medit. S.S. 56—5 Yrs		—	Æ1
3	—William Sr	W. Read	63	Aldbr'	1837	W. Bayley				56
4	—&Alfred Sr	G. Foster	62	Wells	1831	E. Cubitt	Lynn Lyn. Coaster		—	Æ1
5	Frederik Bk (late St. George)	J. Popp	226	Sndrld	1834	Christnsn	Flensbg Lon Austral Rest. 50—		10	7 55
6	Free Sw F.&YM. 57 over pt I. B.	Randell	161	Arbrth 162 ptd. & S rprs 57	1845	F. Biddle	London Fal. S. Amr. S.S. 57		8	Æ1
7	—Trader Bk F.&YM. 55	Roallens	359	Cork 409 Drp. 52 & 55 w. f. & s. 55	1847	SIng'l dew	Stocktn Cly. Penang		11	A 1
8	Freedom Cr	deLahaye	73	Jersey 49 O. & F.	1847	Le Gros &	Jersey GnsCoaster		6	Æ1
9	— Sr Z. 55 pt I. B.	WJ Elson	125	Brxhm	1836	Tyrer & C.	Brixhm Lon. Medit. Rest. 53—		10	A 1
300	— Bg	J. Frost	212	Prize 199		Adey & Co			7	55

No.	Ships.	Masters.	Tons.	BUILD.		Owners.	Port belonging to.	Destined Voyage.	Classification.	
				Where.	When.				No. Years first assigned.	Character for Hull & Stores.
1	Freedom Bk Z. Im. 54	J. Gibson	346	Sndrld	1854	Harper & C	S Shields	Sld. London	8 A	1 54
2	— Sr	H. Gottig	60	Flnsbg	1840	Gottig & C				55
3	— Sr	Ley	106	Mvgsty	1832	Ley & Co.				56
4	Freeland Bg F. & Y.M. 53	J. Higgs	215	Gr'nck	1819	Higgs	Liverp'l	Liv. Archgl	—	Æ 1
5	Freeman Bn	W. Veale	101	Bidefd	1804	Veale		Rest. 39—6ys	C. 2	57
6	— Bg F. & Y.M. 56	Beeby	196	Cork	1839	Hrgrove &	Liverp'l	Liv. W. Inds	12 A	1 55
7	Frenchman S F. Y.M. & pts 58	Roberts'n erpt I. B.	1156	Queb'c	1857	Lindsay &	Leith	Liv.	7 A	1 3
8	Friar Tuck S F. & Y.M. 57c. f.	Fordyce	662	Abdr'n	1857	J. Beazley	Liverp'l	Lon. China	8 A	1 4
9	Fridericke Bk I. B.	J. Pfaff	362	Memel	1849	Hurwitz	Memel	Lon. Medit.	7	55
10	Friederich Bk Z. 52pt I. B.	J. Krass	373	Colbrg	1852	Pluddeman	Colb'rg	Lon. Medit.	6	52
11	Friederick William Bg I. B.	J Sandis'n	210	Lubck	1850	Hall & Co.	Aberdn	Abn.	—	A 1
12	Friends Sk I. B.	E. Evans	39	Ptmdc	1830	L. Parry	Aberyst	Bng. Coaster	—	Æ 1
13	— Bg Y.M. 54	F.G. Jean	225	Grnvil	1854	Malz'rd &	Jersey	Jer.	8 A	1 57
14	— Sk I. B.	R. Jones	196	Drp. 57		Jones & C.	Cardign	Car. Coaster	—	*Æ 1
15	— Sr	R. Marley	28	Forign				S.S. 57—4yrs		5
16	— Sr	Proudfoot	46	Apldr	1818	G. Geen				56
17	— Sr	J. Thomas	65	Yrmth	1845	Miller & C.	Belfast	Cly. Coaster	8	*Æ 1
18	— Sr	W. Tilson	85	Crdign	1828	Thomas &	Cardign	Sws Coaster	—	*Æ 1
19	— Bk F. & Z. 58 I. B.	R. Turner	40	Banff	1848	Middlet'n	Lynn	Lyn. Coaster	4	Æ 1
20	Friend's Good will Sr	Hamm'nd	344	N Brns	1850	Shadforth	Hull	Hul. Baltic	4	Æ 1
21	Friendship Sr I. B.	L. Davies	63	Prize		WH'mmnd		S.S. 58—4 Yrs	C. 2	2
22	— Sr pt I. B.	T. Marley	80	Nwq'y	1857	Davies & C	Newq'y	Car. Coaster	10 A	1 55
23	— K I. B.	J. Sulley	67	Wtcht len. & lrp. 55	1837	W. Hole	Bdgwtr	Gl. Coaster	—	Æ 1
24	Frolic Sr I. B.	E. Evans	59	Tpshn	1857	Sulley & C	Exeter	Tps. Coaster	8 A	1 57
25	Frowning Be- auty Bk Y.M. 56	Harrison	46	Crdign	1857	Harries	Cardign	Car. Coaster	7 A	1 57
26			328	Sndrld	1846	Seymo'r &	London	Lon. Prn Glf	9 A	1 57
			367	Srprs 56				Cont. 55—	3	56

F

No.	Ships.	Masters.	Tons.	BUILD.		Owners.	Port belonging to.	Destined Voyage.	Classification.		
				Where.	When.				No. Years, first assigned.	Character for Hull&Stow	
326	Fruiter Sr YM.56	Manning	151	Drtmh	1856	Stevens&	Plymth	Drt. Patras	12	A 1	56
7	Fuchsia Sw pt I. B.	E. Brown	240	Sndrld	1846	Potts&Co	Sndrld	Sld.	8		
8	Fullerton Bg Z 54pt I. B.	G. Clark	172	Hwdn	1854	J. Banks	Goole	Goo. Austr'l	C. 3	8	55
9	Fulmar Bg	Anderson	271	Nwctl	1831	Dowell	London	Lon. Collier	8		54
330	Fulwood S f. & Y.M. 55 overp	Fitzsimms	1204	Queb'c	1853	Jones & C.	Liverp'l	Liv. Austral	C. 2	7	3
1	Furness Lass Sr I. B.	G Dawson	94	Wxfrd	1856	Martin & c	Barrow	Wex Coast'r	7	A 1	56
2	— Miner Sr I. B.	G. Porter	94	Prestn	1855	Porter & C	Barrow	Prestn.	8	A 1	56
333	Fylla Bk f. & Y.M. 57 I. B.	H. Rothe	245	Leith	1856	FKiorbae	Aarhus	Lth. WInds	8	A 1	57

* * * Additional Ships are inserted in the Supplement at the end of the Register.

No.	Ships.	Masters.	Tons.	BUILD.		Owners.	Port belonging to.	Destined Voyage.	Classification.	
				Where.	When.				No. Years first assigned.	Character for Hull & Stores.
1	G. D. T. Bn Z.55pt I. B.	le B'utillier	124	N Brns	1852	le B'utillier	Gaspé	Jer.	5	55
2	Gabalva Bk YM.57c.f.	E. How	420	Cardiff	1857	Batchelor	Cardiff	Cff.	10	A 1 57
3	Gala S (Iron)	J. Irvin	851	Gls'g'w	1855	Watson &	Glasg'w	Cly. India	12	A 1 56
4	Galatea Bg F. & YM.55	E. Harris	192	R Dart	1850	Dart & Co.	Brixh'm	Dub. Medit.	12	A 1 55
5	— Bk pt I. B.	Pincombe	342	Rchb't	1849	Owen & C	Tgnmth	Tgn. Queb'c S. S. 57—4yrs	4	Æ 1 57
6	— Bg YM.57	Wright	161	Lynn	1852	de Lizardi	London	Lon. C. G. H	9	A 1 1
7	Galeed Sk YM.54overpt I.	N. Trute	58	Salc'm	1844	Edwards	Salc'mb	Drt. Medit.	12	A 1 4 56
8	Gallovidian Sr F. & YM.55overpt	R M'Dow'll t I. B.	118	Sndrld	1848	Rae & Co.	Liverp'l	Liv.	8	A 1 3 56
9	Galway Lass Bg I. B.	H. Mocktt	224	Sndrld	1839	Hillm'n &	Nwhvn	Sws Coaster	10	Æ 1 C. 3 3
10	Gambia Scw Sr (Iron)	J. Alexndr MC.55	515	P. Gls'g	1855	Afric Stm	London	Cly. Africa	12	A 1 55
1	— Sr I. B.	Rees	97	Abryn	1855	Rees	Abryrn	Car. Coaster	10	A 1 55
2	— Bg F. & YM.56	H. Wood	183	Bristol	1844	Gwyer & S	Bristol	Brs. Africa	12	A 1 8 56
3	Gamma Sr I. B.	M Simpsn	87	Hwd'n	1847	H. Hunt	Nwestle	Shl. Coaster	7	A 1 5 55
4	Ganger Rolf Scw Stm (Iron)	Glöersen MC.55	520	Gr'nck	1855	So. Norwy	Xtiana	Hul. Norw'y	9	A 1 25 1/59
5	Ganges Bk YM.56	Coleman	317	Govan	1842	Gry & Cay	Dundee	Lon.	8	Æ 1 C. 3 2
6	— Bk YM.57	J Dowdall	279	Stcktn	1850	C. Hall	Newp'rt	Npt. W. Inds	9	A 1 57
7	— Bk ptd. 43ptr. & s. 53	R Lindsay F. & Z. Im. 57	430	Gr'n'ck	1816	Metcalfe	Shields	Shl. Medit.	—	Æ 1 57
8	Ganjam S YM. & p't. 57c.f.	F. Johnstn	886	Mrypt	1857	Johnstn &	Marypt	Mpt. India	13	A 1 57
9	Gannet Bk pt I. B.	T. Webstr	251	Dndee	1857	Jamieson	Dundee	Dun. Baltic	8	A 1 57
20	Ganymed Sr	Hertz	152	Dnmrk	1852	B. Benzon	Dnm'rk	Nwc Baltic	7	A 1 57
1	Ganymede Bg YM.55	J. Hartly	216	Whby	1855	Andrew	Whitby	Lon. Medit.	8	A 1 55
2	— Sr I. B.	G Johns'n	110	Whby	1841	Wights &	Ipswich	Ips. Rttrdm.	9	Æ 1 57
3	Gardner Bk pt I. B.	Harrison	304	Garmh	1841	E Davison	Shields	Shl. Baltic	—	Æ 1 57
4	Garland S		881	Queb'c	1850	Hatton & c			—	56
25	— Sr F. & YM.55	R. Beaty	810	St. Jhn	1854	Cousino &	Valprso	Liv. S. Amer	7	A 1 55

No.	Ships.	Masters.	Tons.	BUILD.		Owners.	Port belonging to.	Destined Voyage.	Classification
				Where.	When.				
26	Garland Sw	T. Brown	264	Sndrld	1848	Longton&	Liverp'l	Liv. Matnzs	9
	YM 55		271	pts Kl 50					56
7	— Sw	Gibson	284	Sndrld	1849	H Mayors	Shields	Shl. Baltic	8
	pt I. B.			Srprs 58					1
8	— Bk	Morgan	281	P.E. Isl	1857	J. Yeo, jr	P.E. Isl	Bid. P.E. Isl	4
	I. B.			B. Bh S. P. J. & Maple					3
9	— Sw	Peters	194	Arbrth	1849	Welsh&C	Dundee	Dun. Baltic	9
	r. & YM. 57 overp	t. I. B.		Drp. 57					1
30	— Bg	D Reard'n	208	N Brns	1843	Sutton&C			57
			191						55
1	— Sr	A Stewart	98	Garmh	1849	W Geddie	Garmth	Nwc. Coastr	6
	pt I. B.			OLh&E Drp. 55					C. 2
2	— Bg	Stoneh'se	237	N. Scot	1850	Clem'ntsn&			55
			217						55
3	— Sk	W Withey	92	Falm'h	1855	W Withey	Ealm'th	Fal. Coaster	6
	pt I. B.			OE&F					1
4	Garrell Sr	A Crocket	94	Glsq'w	1848	T. Craig			55
	(Iron)								55
5	Gartcraig S	Strickl'nd	462	Pictou	1850	Wanhill&			55
			550						55
6	Gasparino Bg	Gambrdella	224	Naples	1850	Gambrdella	Naples	Ply. Havana	7
	YM. 50								51
7	Gateshead Bk	W Glads'n	370	Nwctl	1849	MidDkCo	Nwctl	Shl. Medit.	9
	r. & YM. 54		420						1
8	Gaucha Bk	H. Graysn	367	Brdprt	1855	Shallcross	Liverp'l	Liv. B Ayres	13
	YM. & ptf. 55 c. f.		338						1
9	Gauntlet Sw	Bell	203	Wrktn	1844	J Mitchell			55
			207						56
40	— Sr		122	Glsson	1857	Whtwrth	Barrow	Lan. Coast'r	7
	I. B.								1
1	— Bg	J. D. Craig	197	Bremn	1833	J. D. Craig	Liverp'l	Liv.	—
	r. & Z57 pt I. B.			lrp. 55				S. S. 55-4yrs	5
2	— S	W. Inglis	784	Dmbtn	1853	J. Smith	Liverp'l	Lon. China	—
	(Iron)		693						1
3	Gazehound	C. Riches	400	Lon dn	1854	Alexand'r	London	Lon Austral	7
	Bk r. & YM. 57			Drp. 57				(B. S.)	1
4	Gazelle Sr	N Bennett	100	Lwrny	1837	Morgan	London	Liv. Coaster	10
	I. B.		101					Rest. 53—	8
5	— Sr	F. Davies	92	Ptmdc	1841	Davies&C	Ptmadc	Pmd.	12
	I. B.			sp. & lrp 54					A
6	— Sr	L. Dooley	143	Brwck	1846	Krkldy &	Krkldy	Lth. London	9
	r. & C. 55 overp	pt I. B.	93	Srprs 55		Lon. Sh. Co.		Cont. 55—	3
7	— Sr	Dusting	99	P'dstw	1857	Williams	Pnznce	Pad. Coaster	10
	pt I. B.								1
8	— Sr	G. Ewan	152	P.E. Isl	1849	D Stewart	Dundee	Dun. Baltic	4
	r. & Z. 54 I. B.			Srprs 57				S. S. 57—4yrs	1
9	— Sr	T. Lay	94	F'lmth	1848	J. Mayn	Falm'th	Cly. Medit.	12
	YM. lm. 54								1
50	— Bk	G. Leslie	334	Arbrth	1852	J. Cooper	Arbrth	Liv. B Ayres	8
	r. & YM. 55 overp	pt I. B.	286						1

No.	Ships.	Masters.	Tons.	BUILD.		Owners.	Port belonging to.	Destined Voyage.	Classification.	
				Where.	When.				No. Years first assigned.	Character for Hull & Stores.
51	Gazelle Stm	Linderm're	269	Grn'ck	1832	Brownlow				56
2	Cr	J. Moses	33	Jersey	1857	J. Moses	Jersey	Jer. Coaster	7	A 1
	pt I. B.									57
3	Sr	R. Rhodes	60	Mthly	1858	J. Rhodes	Goole	Hul.	9	A 1
	I. B.									2
4	Sr	J. Sangster	128	Mntrse	1857	Mitchell	Mntrse	Mtr Coaster	8	A 1
	pt I. B.									57
5	Gazellen Bg	S. Lexow	144	Nrw'y	1852	E Borresn	Dramn	Nwc. Medit	5	
	YM.52			P. & O.						52
6	Geelong Bk	S. Pier	376	Plymh	1851	C. Davis	London	Lon.	13	A 1
	F. & Y.M. 55c.f.		397							55
7	Bk		455	Sndrld	1855	G. Gray	Nwcstle	Sld.	9	A 1
	c.f.									55
8	Geffrard Bg	J. Rive	340	Jersey	1853	Pirouet &	Jersey	Liv. India	11	A 1
	YM.58c.f.		334							5
9	Gelert Sk	W Hugh's	37	Ptmdc	1837	Hughes &	Ptmdc	Pmd.	—	Æ 1
	I. B.			ND. 51 N		K1 & S	rprs 54			57
60	Gem Bg	J. Ackland	205	Queb'c	1844	Hayman	Exeter	Npt Coaster		
			171	Srprs 50						56
1	Bn	Blackm're	144	Bnstpl	1842	Edwrds &	Bnstple	Bid. Medit.	12	A 1
	F. & Y.M. 54over	pt I. B.	136	Srprs 54				Cont. 54—	4	54
2	Sk	J. Cain	63	Isl. Mn	1857	H. Greves	Isl. Man	Gal. Coaster	4	A 1
	ptd 57 I. B.			O. & R		P. Cl.				57
3	Sr	A. Carr	102	Yrmth	1847	R Dawson	Yarmth	Yar. Coaster	11	A 1
	I. B.		84	Drp. 55						56
4	Sr	J. Cook	68	Wells	1856	Leeder & c	Wells	Wls.	10	A 1
	I. B.									56
5	Sr	A Eddingt'n	84	Leith	1848	Scott & Co				
			72							52
6	Sw	J. Fletcher	217	Sndrld	1848	Schofield	Whitby	Hpl. Medit.	7	Æ 1
	F. & Y.M. 55over	pt I. B.		Srprs 55					C. 2	2
7	Sk	R. Harvey	40	P'dstw	1852	Harvey &	Padstw	Liv. Coaster	10	A 1
	I. B.									57
8	Sr	C. Leigh	114	Poole	1848	Falle & Co	Jersey	Jer. Nwflnd	12	A 1
	F. & Y.M. 56									56
9	Sr	E. Mann	60	Belfast	1857	Cuming &	Fletw'd	Bel. Coaster	5	A 1
	I. B.									57
70	Cr	W Pender	25	Scilly	1857	Banfield	Scilly	Sil. Coaster	8	A 1
										57
1	Bk	Posgate	333	Sndrld	1850	Hicks	Scarbro	Lon.	10	A 1
	F. & Y.M. 58		353							2
2	Sr	Simms	83	Sndrld	1828	Dennis & c	Lynn	Lyn. Coast'r	—	Æ 1
				Srprs 46 & 53						57
3	Sr	W Spence	273	Sndrld	1837	J. Pippet	Shields	Shl. Baltic	8	Æ 1
				Srprs 50 & 54						57
4	Bn	Trevarthn	185	Yrmth	1822	Hodge & C				56
75										

G

No.	Ships.	Masters.	Tons.	BUILD.		Owners.	Port belonging to.	Destined Voyage.	Classification		
				Where.	When.				No. Years first assigned.	Character for Hull & Stowage.	
76	Gem Sr YM.56c.f.	Wheadon	158	Grnsy	1856	Mrquand	Grnsey	Gns. Medit	8	A 1	56
77	— of the Nith Bk	Clark	383	Sndrld	1855	Martin & c	Dmfries	Shl. W. Inds	10	A 1	55
8	— of the Oce'n Sr	J. Baker	119	Fvshlm	1858	W. Monk	Fvrshlm	Fav Azores	10	A 1	1
9	— of the Sea Sw YM 55overp	T. Bevans t.I.B.	189	Llanly	1854	Reed & Co	Cork	Lly. W. Inds	9	A 1	55
80	Gemini Sr pt I. B.	B. Parrott	116	Hull	1846	J. Parrott	Hull	Hul. Cont. 55—	9	A 1	3 56
1	General Cath- cart Sr Flat I. B.	R. Pordge	97	Fvshlm	1857	Andrsn &	Fvrshlm	Favrshlm	9	A 1	57
2	— Codrington Scw (Iron)	J. Bradley	460	Nwctl	1855	H Taylor					55
3	— Havelock Scw Stm (Iron)		175	Isl Mn.	1857	T. Gibson	Liverp'l	Liv. Coaster	9	A 1	57
4	— Sk I. B.	J. Parry	50	Conwy	1858	Jones & C	Conw'y	Bng. Coastr	9	A 1	4
5	— Bk YM. & ptr. 58c.f.	J. Poundr	531	Sndrld	1858	D. Davisn	Sndrld	Sld. E. Inds	10	A 1	2
6	— Sr pt I. B.	H. Sewell	120	Sndrld	1858	Fareall &	Cowes	Sld. Coaster	8	A 1	1
7	— Hewett S F. & d. pt 34pt 47F.	Louttit & Z56pt I. B	961	Calcut	1811	J. Wilson	London	Sld. Aden	—	2E1	2
8	— Pelissier Stm Tug YM. 56	T. Storey MC. 55	98	Shi'lds	1855	MTwdd'll	Srprs 58	S.S. 54 Sld. Medit	7	A 1	56
9	— Sale Bk		351	Sndrld	1843	Mallab'rn					55
90	— Simpson S F. YM. & pts 57ov	M'Kie erpt I. B.	1121	St. Jhn	1856	J. de Wolf	Liverp'l	Liv. India	7	A 1	57
91	— Williams Scw Sr (Iron)	H. Flinn MC. 57	1153	Nwctl	1856	T. Panton	Sndrld	Liv.	6	A 1	57
92	— S ptr. & s. 56 YM. 5	J. Firth	990	St. Jhn	1856	Owens & C	St. John	Cly. Austral	7	A 1	56
3	— Scw Sr (Iron)	M'Millan MC. 56	527	H'rtlp	1856	Borneo Co	London	Hpl. E. Inds	6	A 1	57
4	— Wiltshire Bk	Atle	403	N Brns	1840	Tonge & C					56
5	— Windham S F. & YM. 57c.f.	D. Bruce	651	Sndrld	1856	B. Moir	Aberdn	Lon.	9	A 1	57
6	— S F. & YM. 57overp	A. Wilson t.I. B.	795	N Brns	1856	M' Morr'n	St. John	Liv. Austral	7	A 1	57
7	— Wyndham S F. & YM. 56	T. Harrish overpt I. B.	864	Queb'c	1856	M' Kenzie	London	Liv. Austral	7	A 1	56
8	— Bn F. & YM. 57overp	A. Talbot I. B.	97	Bthrst	1856	S. Talbot	Liverp'l	Liv.	7	A 1	57
9	Genevieve Bk F. & YM. 56	J. Turner	271	Mrmci	1849	R. Vining	Liverp'l	Liv. Prnmbc	7	A 1	2 56
100	Genghis Khan S F. & YM. 57	D. Hay overpt I. B.	1274	N Brns	1852	Thomsn &	London	Lon. 5yrs Cont. 56.	6	A 1	57

No.	Ships.	Masters.	Tons.	BUILD.		Owners.	Port belonging to.	Destined Voyage.	Classification.	
				Where.	When.				No. Years first assigned.	Character for Hull & Stores.
101	Genii S	R. Young	975	N Brns	1857	Macntyre	Liverp'l	Liv. India	7 A 1	3
	YM.&ptr.58ov	erptI. B.		B. Tam	&PP	w. F. & s. 58				
2	Genova Scw	W. Cubitt	350	Dmbtn	1850	Henderson	Glasg'w	Cly. Medit.	9 A 1	57
	Stm (Iron)	MC.57		96HP.	Drp.5	1ND.&Srprs	57 5Blk Hds			
3	Gentoo Bk	Wittleton	415	Sndrld	1850	Whiteside	Whitvn	Sld. India	10 A 1	55
	YM.&ptr.55ov	rptI. B.	492							
4	— Bk	J. Darke	381	Dmbtn	1832	Bromham	Plym'th	Sws. Africa	12 Æ 1	57
	F.&YM.56			NK150 S	rrprs 5	4&56ND.56			C. 4	57
5	George Scw	T. Bevan	282	Sndrld	1856	C. Cairns	Newprt	Liv.	9 A 1	57
	F.&YM.57c.f.									
6	— Sr	G Cmpb'll	120	Garmh	1853	JThoms'n	Cullen	Bnf.Coaster	7	53
	I. B.		88	Lh. & O						
7	— Sr	KCamsell	105	Selby	1844	Andus & c	Goole	Geo. Coastr	10 A 1	21
	ptI. B.			N Kl & Sr	prs 57			Hull	3/59	
8	— Bk	A. Chilton	367	Whitby	1796	H. Chilton	Whitby	Hul.	— E 1	50
	F.&s.47ptI. B.			ptn.w. & d. 41lr		p.42Srprs 4	7Drp.49	&50		
9	— Sw		217	Nwcastl	1845	WDotchn				56
110	— Sp	G. Coupar	41	Nwcastl	1853	Coupar &	Nwcastl	Nwc.Coastr	5	53
	ptI. B.			Cl. O. & E.						
1	— Bg	A. Grant	81	Rchbt	1856	M. Laird	London	Liv. Africa	7 A 1	57
	F.&Z.57I. B.			Tam. & PP.						
2	— Bg	Grndwatr	237	P.E.Isl	1854	J. Peake	P.E. Isl.	Liv.	7 A 1	1
	F.&YM.54overp	U. B.		HhB. & S.						
3	— Bg	R Harm'n	192	Shrhm	1839	Cheesm'n	Shorhm	Nwc.Coastr	11 Æ 1	57
	I. B.			len. 40Sr	prs 51,	54&56		S.S.56	C. 4	57
4	— Bg	How	166	Pictou	1847	Mills & Co				56
5	— Sr	O. James	91	Plymh	1828	M'Kiernan				55
	I. B.		80							
6	— Sr	J. Jones	70	Liverp'l	1848	Rayns & C	Liverp'l	BmsCoaster	10	52
	I. B.									
7	— Bg	ERobinsn	207	Banff	1794	J. Coxon				55
8	— Bg	T Trattles	265	Ulvstn	1840	Trattles &				55
9	— Bk	J Turnb'll	252	N Brns	1838	T'rnbull &				56
120	— Sw	J. Turner	133	Sndrld	1833	J. Turner	Lynn	Lyn.	9 Æ 1	57
				Srprs 48	&57					
1	— Arkle Bk	H. Hooper	588	N. Sco	1854	EL'wrnce	Liverp'l	Liv.	5 A 1	56
	F. YM. & pts. 56o	verptI. B.	630	HhBP.	& S.w	ptr. & s. 56				
2	— Avery Bk	Cundy	434	Sndrld	1853	G. Avery	N Shlds	Lon.	8 A 1	56
	F. & YM. 56		463	Drp. 55						
3	— Brown Sr	WNasmyth	103	Gl'sgw	1849	M'ekillop &	Glasg'w	Cly.	9 A 1	57
	I. B.									
4	— Canning S	D. Reid	411	Abrdn	1856	T. Wright	Aberdn	Abn. Archgl	7 A 1	56
	YM. & ptr. 56						Dia	gonal planking		
125	— Sr	C. Vigors	76	Mvgysy	1827	C. Vigors	Falm'th	Wtf.Coast'r	10 Æ 1	57
			58	len. 30lr	p. 38 N	d. 40Srprs 50	& 51 NKl	& K lsn 51		

No.	Ships.	Masters.	Tons.	BUILD.		Owneers.	Port belonging to.	Destined Voyage.	Classification.	
				Where.	When.				No. Years first assigned	Character for Hull & Store
126	George Can- ning Sr	J. Work	92	Leith	1826	Reid & Co.	Krkwal	Ork. Coaster	8	ZEI
7	—Clark Sw	T. Barrow	262	Whitby	1841	M. Cay		S.S. 53		1
8	—Dean Bg F. & YM. 55	Asplet	150	Jersey	1839	Dean & Ss.	Jersey	Lon. Africa	7	56
9	—Douthwaite Bg F. & YM. 56	Hedw'rth overpt I. B.	363	Dndee	1852	Douthwaite	Shields	Shl. Medit.	8	A 1
130	—Duncan Sr	J. Gibson	225	Dndee	1847	DunPth & Lon. Sh. Co.	Dundee	Dun. Londn	10	A 1
1	—Durkee Bk F. s. & YM. 57 I. B.	L. Durkee	568	N. Sco.	1856	G. Durkee	Yar. NS	Npt. Ceylon	4	A 1
✠ 2	—Fox Sw pt I. B.	J. Robas'n	207	Sndrld	1856	J Andr'ws	Sndrld	Sld.	8	A 1
3	—Harpur Sr	J. Boylan	95	Nwprt	1837	Smith & C.	Drghda	Npt Coaster	12	ZEI
4	—Hughes Bk F. & Z. 57 I. B.	C. Luvate	280	C. Bret	1853	Holme & C	Liverp'l	Liv. B Ayres	3	ZEI
5	—Jordan Sr	M. Cowell	81	Livrpl	1852	Wignall & Iron fra me, pl anked Elm & PP.	Fleetwd	Liv. Coaster	—	A 1
6	—Kendall S YM. & ptr. 56c. f.	P. Farley	897	Sndrld	1852	Kendall &	Liverp'l	Liv. Calcut.	13	A 1
✠ 7	—Kidd Bk F. & YM. 58 overpt	A. Rodger t I. B.	504	Alloa	1855	Kidd & Sn.	Arb'rth	Dun Austral	8	A 1
✠ 8	—Lamb Sr I. B.	J. Sumner	79	Frkltn	1854	H. Lamb	Preston	Liv. Coaster	7	A 1
9	—Marsden Bg Z. 54 pt 57	J. Martin	277	Sndrld	1834	T. Morley	Hull	Hul. Baltic	7	ZEI
140	—Marshall S F. & YM. 57c. f.	W. Henry	1361	Shi'lds	1854	G Marshall	London	Lon.	13	A 1
✠ 1	—Metcalfé Bk F. & YM. 57o	J. Harkus verpt I. B.	410	Nwestl	1846	Metcalfé	Shields	Shl. Medit.	7	A 1
✠ 2	—Potts Sw F. & YM. 57 overpt	J. Scott t I. B.	256	Sndrld	1856	R. Wright	S. Shields	Shl. Blk Sea	8	A 1
3	—Ramsay Sw pt I. B.	J. Allison	232	Sndrld	1838	Whitfild & Srprs 55 & 57	Stocktn	Hpl. Coast'r	8	ZEI
4	—Reynolds Bg YM. 57	D. Jones	239	Bristol	1851	Symons &	Abryst	Cly. Medit.	11	A 1
5	—Robinson Bg F. & YM. 55	Peniston	188	Brdprt	1847	Gray & Sn.	London	Liv. S. Amer	12	A 1
6	—Smith Sw pt I. B.	G. Plant	291	Sndrld	1838	T Grayd'n	Sndrld	Sld. Medit.	8	ZEI
7	—Thomas Sr I. B.	E. Jones	82	Ptmde	1857	Thomas &	Cardiff	Cff. Coaster	10	A 1
✠ 8	—Washing- ton S YM. & pt	Copeland F. 57 pt I. B.	414	Abrdn	1857	T. Wright	Aberdn	Lon.	7	A 1
9	—& Ann K I. B.	Fenemore	79	Ptsmh	1856	Fenemore	Ptsmth	Pts. Coaster	6	A 1
150	—& Emily Bk F. & YM. 57 overpt	W Wways t I. B.	355	Blyth	1857	Soulsby &	Blyth	Bly. C. G. H.	8	A 1

Ships.	Masters.	Tons.	BUILD.		Owners.	Port belonging to.	Destined Voyage.	Classification.	
			Where.	When.				No. Years first assigned.	Character for Hull & Stores.
11 Ge'рге & Lucy Sw F. & Y.M. 54	J. Milne overpt I. B.	195	Dndee	1851	G Armistd	Dundee	Dun. Baltic	8 A 1	57
12 — & Maria Sw pt I. B.	H Newmn	209	Sndrld	1855	G Downie	N Shields	Sld. London	8 A 1	55
13 — & Mary Sr pt I. B.	G. Anyon	105	Brwck	1857	Fisher & S.	Lancstr	Bwk Coast'r	8 A 1	57
14 — Sw I. B.	B. Blasely	220	Sndrld	1836	Foreman	Shields	Shl. Baltic	7 Æ 1	56
15 — & Sarah Sr I. B.	C. Boden	68	Fdshm	1838	J Edwards	Liverpl'	Liv. Coaster	C 2 57	— A 1 57
16 — the Fourth Bn I. B.	T. Jenkins	99	Dmbtn	1829	Treweek	Bmaris	Bng Coaster	7 Æ 1	57
17 Georgetown Bkr. & Y.M. 58 c. f.	Cobb	414	Sndrld	1858	Cavan, Br.	London	Sld. W. Inds	11 A 1	1
18 Georgia Bk Y.M. Im. & p. r. & ts. 55 pt I. B.	Coulthart	330	St. Jhn.	1854	Milledge	St John	St. J Austral	7 A 1	55
19 Georgiana S Y.M. 55 c. f.	J. Brown	446	Liv' rpl	1855	Roberts &	Liverpl'	Liv. S. Amer	13 A 1	55
160 — Bk	D. Bowen	264	Ipswch	1816	T. Rob'rts				55
1 — Sr Y.M. 54 c. f.	T Coombs	178	Plymh	1849	Ross, Brs.	Liverpl'	Lon.	13 A 1	2
2 — Sw s. 54 Y.M. 54	J. Lawson	226	N. Sco	1836	T. Admsn	Dundee	Lth.	5 Æ 1	57
3 — Sw r. & Y.M. 56	J Prodd'w	176	Sndrld	1851	J Longton	Liverpl'	Liv. S Amer	8 A 1	56
4 — Bn Y.M. 57 overpt I. B.	J. Tatam	257	Bidefd	1853	Braginton	Bidefrd	Bid. Medit.	12 A 1	57
15 — Grenfell Bk r. & Y.M. 57 c. f.	H Johns'n	445	Sndrld	1857	Nicholson	Sndrldnd	Sld. S. Amer	11 A 1	57
6 Georgina Bg	T Furnace	135	Abr'dn	1838	Sutton & C	W'trfrd	Wtf Coaster	5 Æ 1	3 1
7 — Bg Y.M. 56 overpt I. B.	Turcan	181	Brkwr	1841	G. Turcan	Kncrdn	Lth. Medit.	11 Æ 1	3
8 Geraldine Bk Y.M. 55 c. f.	T. Luke	382	Livrpl'	1850	Worrall &	Liverpl'	Liv. S. Amer	13 A 1	55
9 Gerda Bg pt I. B.	J. Nolan	152	P. E. Isl	1855	Nolan & C.	Dublin	Dub. Baltic	6 A 1	57
170 Germania Scw Sr (Iron)	W Webbr	617	London	1856	G. S. N. Co	London	Lon.	12 A 1	3
1 Gertrude Bk	Campbell	555	Queb'c	1848	Macfarlan				55
12 — S r. & Y.M. 57 pt I. B.	I. Donne	1056	St. Jhn	1857	Gilbert &	St. John	Liv. N Amer	7 A 1	57
3 — Scw (Iron)	R. Martin	470	Hull	1855	Pearson &	Gmsby	Hul.	9 A 1	1
4 — S r. & Y.M. 56 overpt I. B.	Roberts'	1300	P. E. Isl	1853	Lodge & C	Liverpl'	Liv. Austral	6 A 1	4
175 — S Y.M. & p. r. 56 c. f.		948	Shi'ds	1856	D Dunbar	London	Lon.	13 A 1	57

G

No.	Ships.	Masters.	Tons.	BUILD.		Owners.	Port belonging to.	Destined Voyage.	Classification	
				Where.	When.				No. Years first assigned.	Charact for Hull&St
176	Gertrude Scw Sr (Iron)	E. Stamp	429	Gls'g'w	1855	Begbie			—	55
✕7	Gharra Bk c.f.	G. Black	528	Sndrld	1855	Heald&C.	Nwcastle	Sld.	9	A 1
8	Giaour Bk F.&YM.56	P Bourner	271	Cork	1846	Preston &	Liverp'l	Liv. Maurits	12	A 1
9	Gibraltar Scw Sr (Iron)	W.G. Hall	985	London	1854	Spn. & Prt.	London	Lon.	—	A 1
180	Gibson Craig S F.&YM.55	G. Smith	980	St. Jhn	1851	Bagehot &PP. Drp. 56	Liverp'l	Lon. India	6	57
1	Gideon Sr pt I. B.		114	Plymh	1832	Guswell	Plymth	Ply. Coaster	12	AE1
2	Gilbert Munro Bk F.&d. 54 Y.M.	C M'Lean	258	n K lsn & Shi'lds	1828	J Shephrd	London	Lon. W. Inds	C. 4	57
✕3	— Wheaton Sr Y.M. 56 over pt I.	Baddeley	122	n D 52 Dr Bidefd	1856	Baddeley	Drtmth	Bid. Medit.	C. 2	57
4	Gilmore S d. 41 Y.M. 55	W. Scott	500	Calcut. len. 29 w.	1824	Bryant & C & T Sd sd 48 n. d. 55	London	Lon. India	—	AE1
5	Ginevra Sk I. B.	T. Filmer	41	Cowes	1857	Bannester	Cowes	Cws.	8	A 1
6	Gipsey Sk I. B.	B. Barzey	37	Lwrny len 39 n.	1837	B. Griffith	Milford	Mil. Coaster	—	AE1
7	— Sr	W. Cant	143	Abrdn	1843	J. Carre				57
8	— K I. B.	R Compt'r	67	Chepst len. 52 D	1847	Chapman	Chpstw	Cff. Coaster	10	56
9	— Sr	W. Dalley	124	Mdlbr'	1842	J. Dalley				56
190	— Sr I. B.	J. Foulkes	72	Flint	1857	Jones & Co	Chester	Flint Coast'r	9	A 1
✕1	— Bn Z. 56 I. B.	E Richrds	171	Bth'rst Hk B. & P.	1851	W. Avery	Bristol	Brs.	5	A 1
2	— Bk F.&YM. 54		349	Sndrld	1847	Burnley &	Glasg'w	Cly. W. Inds.	10	57
✕3	— Queen Scw Stm (Iron)	M'Carthy	548	Stcktn	1856	W. Hpl. & Srprs 58 Hbg St Pt	Hartpl'	Hpl. Hmburg	12	A 1
4	— Bk pt I. B.	Lockhart	475	N. Scot w. F. & s. 5	1850	Carson & c	Dublin	St. Jhn. Lon.	4	AE1
5	Gipsy Sw I. B.	Shotton	223	Sndrld	1837	E. Dobson	Sndrlnd	Sld. Coaster	C. 2	57
6	— Sr pt I. B.	BMilburn	85	Peel	1856	H. Graves	Peel	I. M. Coaster	7	A 1
✕7	— Bride S F.&YM. 56 over pt I. B.	Murphy	1487	St. Jhn	1854	Magee & C w. ptr. & s. 54	Liverp'l	Liv. India	7	A 1
✕8	— King Stm		111	Shi'lds	1854	Ward & Co	Liverp'l	Shl. Liverp'l	7	A 1
9	— Queen Bk	Gill	756	Queb'c	1847	Rawle & C		For river purposes only.		54
200	— Sr YM. 55	Blackler	102	G'rnasy len. 45 &	1841	Brown & C rs 55	Grnsey	Gns. Wstrnl	8	AE1

No.	Ships.	Masters.	Tons.	BUILD.		Owners.	Port belonging to.	Destined Voyage.	Classification.	
				Where.	When.				No. Years first assigned.	Character for Hull & Stores.
201	Girl I Love Sr F. & Y.M. 58 I. B.	N. Sutton	126	Cork lrp 50 &	1842 57ND. 57	A. Sutton	Cork	Crk. W. Inds S. S. 57	8 A 1 C. 3 3	
2	Gitana Sr	T. Anth'y	162 116	Cowes	1853	Ivens & Co	Bristol	Cff. C. Verds	11 A 1 54	
3	Gladiator Bk	J. Andreas	432	Danzg	1847	Uphagn			55	
4	— S Y.M. 56 overpt I.	Jeffares B.	1502	Queb'c E. O. Tam. & S.	1856	Graingr & TSdsd. 56	Belfast	Liv Bombay	7 A 1 57	
5	— S F. & Y.M. 57 overp	Lovie t. I. B.	503	Abrdn Srps 55	1850	Adamson Drp. 57	Aberdn	Lth. Callao	9 A 1 57	
6	Gladiolus Bk F. & Y.M. 57 overp	A. Taylor t. I. B.	532 556	N Brns Hk & B. w. f. & s. 53	1853	B. Moir	Aberdn	Lon.	7 A 1 4	
7	Glamorgan Sr	D. Lloyd	126 120	Sndrld Srps 55 & 58	1834	W. Bird	Cardiff	Cff Coaster S. S. 53	9 A 1 3	
8	Glance Sr Z. 54 I. B.	J. Dyson	185 167	Hull	1852	W. Dyson	Hull	Hul. Baltic	10 A 1 4	
9	— Sr F. & Y.M. 58 pt I.	F. Mackie B.	119	Shi'lds Srps 58	1851	W Daniels	London	Lon. Medit. Cont. 58—	7 A 1 2 1	
210	Glanmire Bk F. & Y.M. 57	Belcher	231	Cork	1840	Hardy & S	Cork	Crk Barbads Rest. 57—	12 A 1 8 57	
1	Glanogwen Bn pt I. B.	O. Jones	145	Bang'r	1855	Parry & C.	B'maris	Bng Coaster	12 A 1 55	
2	Glaramara Bk F. & Y.M. 57 c. f.		475	Wrktn	1857	Lamport	Wrkgtm	Wrk.	13 A 1 57	
3	Glasgow Sr (Iron)	A M' Cullch	99 101	Glsq'w	1842	J. Rankin			— 55	
4	— Packet Sr	E. Kenny	97	Abrdn	1811	E. Kenny			56	
5	Glaslyn Sr pt I. B.	E. Jones	105	Ptmcd	1856	Jones & C.	Ptmacd	Pmd. Hmbg	12 A 1 56	
6	Glaucus Bg F. & Y.M. 58 c. f.	Reddie	227	Grn'ck	1851	J & W. Stwrt	Gren'ck	Cly. Nwfind.	13 A 1 2	
7	Gleaner Sk	R Cmpb'll	38	Leith	1829	J Andersn			56	
8	— Bg I. B.	J. Cole	196	P. E Isl Srps 52 & 55	1848	Heron & C Drp. 55	Blyth	Bly. Baltic S. S. 55—4yrs	4 A 1 C. 2 57	
9	— Sr	R Collison	102	Sndrld	1848	Collison &			56	
220	— Bg	W Harries	133 115	Fishgd nd. & lrp. 56	1817	Harries &	Milford	Mil. Coaster S. S. 56	— A 1 57	
1	— Sr I. B.	D. James	59	Wales O. & E. Srps 56	1849	D. James	Abryst	Bng. Coast'r	6 A 1 C. 2 4	
2	— Sr Y.M. 56	Lenfestey	96	G'rnsy	1849	Marquand	G'rnsy	Gns. Coast'r Cont. 56—	7 A 1 2 57	
3	— Sr pt I. B.	W. Milne	146 106	Spey O. F. & Lh	1854	Weares &	Wick	Lon. Coast'r	5 A 1 56	
4	— Bk (Iron)	G. Nelson	222	Bristol len. 57	1856	Wilson &	Whtvn 1 Blk Hd	Brs. Coaster	12 A 1 57	
225	— Bn F. & Z. 53 I. B.	J. Orr	112	Chepst O. F. B.	1815	Harper & B. A. & Chs. len. 53	Belfast	Bel. Coaster Rest. 53—	— A 1 5 57	

No.	Ships.	Masters.	Tons.	BUILD.		Owners.	Port belonging to.	Destined Voyage.	Classification	
				Where.	When.				No. Years first assigned.	Character for Hull & Stowage.
226	Gleaner Bk	Penticost	486	Queb'c	1855	E. Preston	Liverp'l	Lon. N Zld	7 A 1	57
✕7	F. & YM. 56 overp	t I. B.		O. & Tam. w.r.	& s 56					
7	— Sr	J. Pope	68	Shmtn	1847	J. Ransom	Shmptn	Crk. Coaster	11 A 1	53
8	— pt I. B.	T. Press	111	Yrmth	1840	Press & Co	Yarmth	Lth. Coaster	10 A 1	57
9	— I. B.	R Roberts	66	Nevin	1820	Roberts	Pwllhli	Bng Coaster	— A 1	57
230	— I. B.	W. Storey	134	lrp. 41 n	K1 & Klsn 47 n.	W. Oakes	Gloster	Gl. W. Inds	10 A 1	57
1	— f. & Z. 56 I. B.	R Thomas	88	Nwqy	1825	Thomas & Drp & Srprs	Cardign	Liv Coaster	10 A 1	57
2	— I. B.	W Thorpe	92	lpsw'h	1815	W Thorpe	Yarmth	Yar. Coaster	— E 1	51
✕3	Gleanings Sr	T. Tucker	54	Bidefd	1856	T. Tucker	Bidefrd	Bid. Coast'r	10 A 1	56
4	Gleaston Mil-ler Sr	W. Harris	51	Rncrn	1843	Patricks'n			— A 1	56
5	Glen Grant Sr	A. Baxter	64	Garmb	1853	A. Baxter	Findhrn	Bnf. Coaster	6 A 1	53
✕6	— Isla Sr	J. Lister	1069	Queb'c	1856	Bridgwtr	Bdgwtr	Liv. Austral.	7 A 1	57
✕7	F. & YM. 57 overp	t I. B.		EBO & Tam.	Sh. Co.		w. f. & s. 57			
7	— Monarch S	O. Evans	974	Mrmci	1857	Davies	Liverp'l	Liv. India	7 A 1	4
8	F. & YM. 58 overp	t I. B.		B. Tam. O & R P.						
8	— Tilt Bk	J. Hobson	297	Pictou	1854	J. Hobson	B'maris	Liv.	4 A 1	56
✕9	F. & Z. 54 I. B.	Linklater	220	Nwcstl	1854	Gibb & Sn.	Aberdn	Nwc. Londn	8 A 1	54
240	Glenalmond Bk	F. Becka	250	Pictou	1855	Bankier &	Clasg'w	Cly. W. Inds	4 A 1	57
1	Glenaln Bk	Steph'son	295	Sndrld	1855	W. Dixon	NShilds	Sld. Medit.	8 A 1	55
✕2	Glenalva S	W. Muir	1051	Queb'c	1855	Adam & c.	Gren'ck	Liv. Aden	7 A 1	57
3	F. & YM. 57 overp	t I. B.		Tam. O & E. wptf. & s 56						
3	Glenbervie Bk	J Anderson	388	P. Glsg	1815	Russell & c	PGlsgw	Cly. India	— A 1	57
4	d. 48 YM. & ptr. 56	J. Bulford	850	lrp. 34 Sr	prs 51 n. & lrp 56	J. & A. Allan	Glasg'w	Cly. Austral	6 A 1	57
4	Glencairn S	J. Bulford	850	Queb'c	1850	J. & A. Allan	Glasg'w	Cly. Austral	6 A 1	57
5	— YM. 56 Bk	Giles	342	O & Tam Drp. 5	5 Srprs 56 w r	Harvey & Hayle	St. I. W. Inds	56-5ys C 56-5 S. 57-4yrs	4 A 1	57
6	— Z. 55 pt I. B.	H. Young	109	P. E. Isl	1852	C. Samson	Irvine	Cly. France	8 A 1	57
7	— Sr	H. Young	86	Srprs 54	lrp. 57	Balls & Co	Dmfries	Liv.	10 A 1	54
✕8	Glencairn Bn	W Hunter	115	Glnclpl	1848	Balls & Co	Dmfries	Liv.	10 A 1	54
✕8	Glenclune S	J Turnbull	471	Dmbtn	1857	Turnbl &	Glasg'w	Cly. India	10 A 1	57
✕9	F. & YM. 57 c. f.	Hutton	798	Dmbtn	1855	Aikmans	Glasg'w	Lon.	12 A 1	57
250	— (Iron) Sw	M. Hall	320	Drp. 56	1851	Davison	4 Bk Hds	Shl. Barceln	9 A 1	52
	F. & YM. 55 overp	t I. B.	338	Sndrld						

No.	Ships.	Masters.	Tons.	BUILD.		Owners.	Port belonging to.	Destined Voyage.	Classification.	
				Where.	When.				No. Years first assigned.	Character for Hull & Stores.
51	Glencoe Bk F. & YM. 57	Whamind	246	Dndee	1857	Greig & C.	Dundee	Dun. Medit	9	A 1
2	Glendorgal Sr I. B.	G. Pappin	62	Poth	1857	Martin & c	Padstw	Pad. Coast'r	8	A 1
3	Glendoveer S F. & YM. 58c. f.	E. Jarvis	485	Sndrld	1858	Balkwell	Drtmth	Sld. E. Inds	13	A 1
4	Glenelg S YM. 56	Lowther	341	Bidefd Srprs 50 & 58	1844	R & W King	Bristol	Brs. Africa Cont 56—	12	A 1
5	Glengariff Bk F. & YM. 57	J Webster	390	Sndrld	1853	Dealy & C.	Liverp'l	Liv. India	8	A 1
6	Gleniffer Bk	T Serge'nt	394	P. E. Isl	1851	Pearse & C				57
7	Glenlyon S	W. Oliver	908	N Brns	1841	Graves				54
8	Glenmanna S 51pt 57 YM & ptf.	Rodgers	994	Rchbt	1853	Jardine & w. ptr & s. 54	Liverp'l	Lon N Amer	4	A 1
9	Glenorchy Bn I. B.	DalGLISH	199	P. E. Isl	1856	DalGLISH E. B. Bk SPJ & Maple	Rothsy	Liv. Gibr'ltr	4	A 1
260	— S YM. & ptf. 56	M. Kinl'y	408	Gr'nck Srprs 54	1845	Thomson Drp. 55 Srprs 56	Glasg'w	Lon. India Cont. 55—	10	A 1
1	Glenroy S (Iron)	Laing	1130	Dmbtn	1854	Aikmans	Glasg'w 3 Blk Hds	Lon. India	9	A 1
2	— Bn	R. Odie	146	P. E. Isl	1839	J. Phillips				4
3	Glenshee Bk YM 55 overpt I. B.	J. McNeil	350	Arbrth	1855	Ferguson	Dundee	Arb Austral	9	A 1
4	Glenskenno Sr pt I. B.	A Findlay	97	M'ntrs	1855	A. Watt	Montr's	Mtr. Coast'r	7	A 1
5	Glide Bk YM. 1m. 52 overpt I. B.	Harrison	335	Sndrld	1848	Doxford				55
6	— Sw F. & Z. 54	G. Wate	272	Sndrld	1837	Lennard	Stocktn	Cly. W. Inds	9	A 1
7	— Sr I. B.	J. Weldon	130	CBr'tn	1852	J. Weldon	Liverp'l	Mil. Coaster	4	A 1
8	Globe Bg F. & Z. 56 I. B.	D. Caird	227	M'ntrs	1833	Elliot & C	Nwcastle	Shl. Baltic	7	A 1
9	— Bk F. & YM. 55	Spence	310	Sndrld	1848	J. Liddell	Alloa	Lon. Lncstn	10	A 1
270	Glommon Stm (Iron)	MC. 52	102	Stcktn	1856	Frdstd & Spsgg SNC.	Frdkstd	Stk. Norway	9	A 1
1	Gloriana S F. & YM. 56	Toynbee	883	N wcastl	1843	Smith & C.	London	Lon. India	12	A 1
2	Gloriosa S F. & YM. 56c. f.	T Patt'rsn	655	Sndrld	1849	J. Miller	London	Ply. Calcut.	13	A 1
3	Glory Bk YM. 55	J. Le Bas	250	Jersey	1855	Desland	Jersey	Jer. Brazil	8	A 1
4	Gloucester S YM & ptf. 55c f.	J. Hiatt	530	Sndrld	1852	J. Lidgett	London	Lon.	13	A 1
275	Glynaeron Sr I. B.	T. Davies	65	Abryn	1852	Harries	Abryrn	Car. Coaster	12	A 1

No.	Ships.	Masters.	Tons.	BUILD.		Owners.	Port belonging to.	Destined Voyage.	Classification.	
				Where.	When.				No. Years first assigned.	Character for Hull & Store.
276	Glynllifon Sk I. B.	R. Jones	48	Pwllhli K142N	1825	Jones & Co rp. 55	Nevin	Bng Coaster S. S. 56	—	Æ1 57
✠7	Glynn Bn YM. 57 over pt I.	E. Hain	139	Rye	1857	E. Hain	St. Ives	Rye	12	A 1 57
8	Glyanne Sr	T. Porter	124	Chestr 117 lrp. 49 & 51 Srps	1834	T Porter rs 52 ND Klsn & Srps 56	Chester	Sws. Medit. S. S. 56	12	Æ1 57
✠9	Gnome Scw Stm (Iron)	W. Hodge	522	Gls'g'w 80HP.	1856	Gls. & NEur Stm Nav Co.	Glasg'w	Cly Hambrg	9	A 1 57
280	Gnu Sr	R. Puttie	91	Alloa	1856	T Adamsn	Alloa	Lth. Coaster	8	A 1 56
✠1	Godavery Bk r. & YM. 55 c. f.	Bambr'gh	429	Sndrld	1855	Thompsn	Sndrld	Sld. S. Amer	13	A 1 55
2	Goddess Bn YM. pt 52 pt 55 ov	erpt I. B.	190	Ipsw'h Drp. & S	1842	R. Dart rprs 5 5	London	Lon. Cont. 54—	12	A 1 4 56
3	Go-forward Sr	Stancmbe	92	Drtmth	1852	Lombardini	Drtmth	Drt. Nw'nd	10	A 1 2
4	Golconda S r. & YM. 57 over	J. Francis	1087	St. Jhn	1852	Anthony	Liverp'l	Liv. Austral	6	A 1 57
5	— r. & YM. 57	Mntgmry	688	Sndrld	1852	G. Wade	London	Lon.	10	A 1 57
6	— r. & YM. 57	Nrthwd	371	Sndrld	1843	Richardsn	Swans'a	Sws. Cuba S. S. 57	10	A 1 3 57
7	Gold Bn	J. Strick	101	N. Sco.	1849	Chard				56
8	—Digger Sw YM. 54	M. Ruvie	152	Sndrld	1854	G. Gorton	London	Sld. Austral	8	A 1 54
9	Golden Age S r. & YM. 57	T. Morris	1241	St. Jhn	1853	Tyson & C. r. & s. 53 ND.	Liverp'l	Liv. Africa	7	A 1 4
290	—Eagle Bk YM. 54 c. f.	J. Cape	227	Bridpt	1854	Shallcross	Liverp'l	Liv. S. Amer	13	A 1 57
✠1	—Era Sr ptd. 55 r. & YM. 5	Brown	1637	St. Jhn	1853	Pilkingt'n & B. w. r. & s	Liverp'l	Liv. Austral	7	A 1 56
✠2	—Fleece S YM. 56 over pt I.	Dennison	359	Abrdn	1856	Dennison	Aberdn	Abn London	9	A 1 56
3	— Bk	Reed	312	Nwctl	1832	Graydon & rprs 54 & 57	Sndrld	Sld. Baltic	9	Æ1 C. 3 57
4	—Grove Sw I. B.	G James'n	184	Sndrld	1848	R. Brough	Sndrld	Sld. Algiers	7	C. 2 55
5	— Sw	T. Bogie	318	Sndrld	1819	Moore & C	Shields	Shl. Spain Rest. 40—	—	Æ1 4 3
6	—Light S r. & s. 57 YM. lm.	Vaughan	1051	N Brns	1853	Vaughan	Liverp'l	Cly.	7	A 1 57
7	—Spring Bk ptd. ptr. & s. 55 Z	W Erickson	316	Lynn	1821	Allan & Co	Shields	Shl. Baltic	—	Æ1 3
8	Goldfinder S ptr. & s. 53 F. & Y	H Stewart	1243	St. Jhn	1853	Jones & Co	Liverp'l	Lon. India	7	A 1 57
9	Gomelza S r. & YM. 57 over	W. Connll	514	Mrmci	1852	Fry & Co.	London	Lon Austral	7	A 1 57
300	Gomer Sk	J. Davies	47	N. Quay	1834	Owens & C				56

No.	Ships.	Masters.	Tons.	BUILD.		Owners.	Port belonging to.	Destined Voyage.	Classification.	
				Where.	When.				No. Years first assigned.	Character for Hull & Stores.
301	Gomer Sr I.B.	WHugh's	81	Pwlhli ND.&lrp.	1839 55	Richrds &	Ptmade	Pmd.Coastr	5	Æ 1 2
2	Gondola Bk F.YM.&pts580	Chellew verptI.B.	337	Queb'c Tam.S.	1857	Lister E.O.&RP.w.ptf.	Scarbro &s.58	Liv.S.Amer	7	A 1 4
3	— r&C.57overpt I.	R.Fowler B.	407	London	1857	Duthie &c Iron &	London Teak fra	Lon.C.G.H. meM.planking	—	A 1 4
4	Good Design Sr	Brereton	121	Sndrld	1840	Brereton				55
5	— Sr I.B.	D. Gunn	85	Leith N Kl & pt	1822 sw41	Crawford len.ND.&lrp.	Wick 56	Bel.Coaster	—	Æ 1 56
6	—Intent Sr	C. Harvey	130	Fowey	1814	Harveys				55
7	Goodwill Sw I.B.	R.Sydal	131	Sndrld ptND & Srprs	1785 46Drp.49	D. Sydal	Lynn	LynCoaster	—	E 1 53
8	Gordon A. Thompson Bn	RStephns I.B.	133	P.E.Isl Hk B. P. & Bh	1853	Tucker &c	Truro	Fal. Coaster	4	54
9	Gosforth S YM.56e.f.	Porteus	810	Shi'lds	1856	Smith & C.	Nwcstl	Lon. India	10	A 1 57
310	Goshawk Bg YM.54overpt I.	W. Sewell B.	198	Shrh'm	1854	T. Gates	Shorhm	Nwc France	8	A 1 57
1	— Bg	Richrds'n	244	Nwcstl	1831	Smith & C.				56
2	Gossypium S F. & YM.55	Snook	627	St And N Kl sn &	1839 Srprs	Leftwch & 53w. f & d. 5 5	Liverp'l	Liv. India S.S.53—4 yrs	4	— 57
3	Governor Bk pt I.B.	R Harm'n	365	Rye	1856	Cheesman	Shorhm	RyeSwansa	11	A 1 56
4	— Bg	H'mswrth	284	Shrh'm	1838	Spaight & S.				56
5	— Bg	Tallentire	148	Livr'p'l	1840	Lowther				55
6	— Sw pt I.B.	J Thmpsn	214	Sndrld	1857	GThmpsn	Sndrlnd	Sld. Baltic	8	A 1 57
7	—Higginson SewStm (Iron)	A.French MC.56	599	Gl'sgw 150HP.	1856	A. Sillem	London 4BlkHds	Cly.Maurits	9	A 1 56
8	—Macdonald Bg	Adamson	181	Boston	Prize	Forster & c				56
9	—MacLean Bg	G.Boisse	252	London	1833	Forster & c				53
320	Goward Bg YM.57	F.Bouch	165	Sndrld	1857	J.Goward	Wisbch	Lon. Medit.	8	A 1 57
1	Gower Sr pt I.B.	Hodge	101	Ipswh nd. pt34	1824 pt44lr	Hodge p37n'TSds &	St. Ives Srprs 57	St.I. Coast'r	—	Æ 1 57
2	Gowerian Sr I.B.	E. Evans	110	Abryn	1856	Evans & C.	Aberyn	Liv.Coaster	10	A 1 56
3	Gowrie Sw Z.55pt I.B.	G. Grigg	184	Perth ptn Kl 15	1851 5Drp.58	PPatmore	Maldon	Jer.Coaster	8	A 1 2
4	Graafvon Rec hteren Stm (Ir on)	Voet MC.53	177	Hmb'r 90HP	1846 len.55	VnHass't	Kamp'n	Hul Kamp'n	—	Æ 1 5/53
325	Grace Sr pt I.B.	Florance	155	Grmth O.F. & Lh.	1855	Florance	Pet'rhd	Lth.France	5	A 1 1

No.	Ships.	Masters.	Tons.	BUILD.		Owners.	Port belonging to.	Destined Voyage.	Classification	
				Where.	When.				No. Years first assigned.	Character for Hull & Store.
326	Grace Sr	T Morgan	104	Nwprt	1828	Morgan &				
	7 —	Sr J Mornish	119	P.E.Isl	1856	Ellery Brs	Plym'th	Ply.	4	A 1
	8 —	Sr Row	74	Pdstw	1820	Row	St. Ives	St.I.Coaster	—	Æ1
	9 —	Bg Salisbury	167	Shi'lds	1831	Daly & Co	London	Lon.		
330	— Bk	T. Stowe	1092	N.Sco	1854	E. Moody	Yarmth	LonNAmer	4	A 1
	1 —	I B. Walling	399	N Brns	1833	Pope & Co.	Liverp'l	Liv. Aden	—	Æ1
	2 —	Darling Bn	88	N.Sco	1848	Barnes		S.S 54—4 Yrs		
	3 —	Longstaff	222	Sndrld	1850	W.Parker	Belfast	Cly. E. Inds	8	A 1
	4 —	Jane Bk	309	Sndrld	1856	Elwin & C	Sndrld	Sld. Medit.	10	A 1
✠ 5	Graceful Bn	Wright	138	Wells	1857	Ramsey & Goole	Goole	Coast'r	11	A 1
	6 Graces Bk	T. Farlam	449	Sndrld	1855	T. Coxon	NShilds	Shl. Aden	9	A 1
	7 Graf Von Schlieffen Bk	F. Korff	275	Rostck	1851	Korff & Co	Rostck	Hul. Havan	7	
	8 Grafton Sr		105	U.St'ts	1849	J. Pope				
	9 Graham Bk	Grott	545	Sndrld	1850	EGraham	Nwestle	Liv.	13	A 1
340	Grampian S	R. Finlay	723	D'hsie	1842	D. Swan	Glasg'w	Cly.	—	Æ1
	1 Grand Bonny S	Walsh	656	Livp'l	1852	Harrison	Liverp'l	Liv. Africa	7	A 1
	2 — Trianon S	A. Hayes	1018	N Brns	1854	Coltart &	Liverp'l	Lon Austral	7	A 1
	3 Grange Sw	J. Ade	289	Sndrld	1845	GHudson	Sndrld	Glr.	9	A 1
4	— Bk	AAI'xndr	275	Troon	1840	T. Shaw	Gren'ck	Cly. Penang	C. 3	4
	5 Granite City S	W. Leask	807	Abrdn	1853	Adamson	Aberdn	Lon.Sydney	10	A 1
	6 Grantham Sw	G. Rowe	227	Wh'tby	1813	Aitchison	Shields	Shl.	—	Æ1
✠ 7	Granton Bk	Roberts'n	439	Leith	1855	Andrs'n &	Leith	Lon.	9	A 1
	8 Granville S	J. Baker	602	M'lmn	1852	Toulmin	London	Lon.	15	A 1
	9 — Bg	W. Brown	219	N.Sco	1848	Brown & C				
350	Grasmere S	J Timmins	432	Chepst	1847	Lampport	Liverp'l	Liv. India	13	A 1

No.	Ships.	Masters.	Tons.	BUILD.		Owners.	Port belonging to.	Destined Voyage.	Classification.	
				Where.	When.				No. Years first assigned.	Character for Hull & Stores.
351	Grasshopper Bn pt I.B.	Brocknshw	117	Truro len.48Sr	1837 prs 57	Gatley & c	Truro Rest.51-	Fal. 6yrs	9	Æ1 57
2	Gratitude Sr I.B.	EDugdale	99	Brxhm 85 nd.&ptn	1827 w.441	Dugdale	Brixh'm rp.52Srprs5	Dr. Coaster 5&57	10	Æ1 57
3	— Bg I.B.	E. Ellis	113	Pwlhli len.57	1830	Ellis & Co.	Carnrvn	Bng. Medit. Rest.57-	9	A 1 8 57
4	— Sw I.B.	J. Gibson	258	Lynn nd.361rp	1797 48N K1	Jobling & l&ptnb.50N	S.Sluce w.&lrp54	Shl. Holnd Srprs58	—	Æ1 2
5	— Bn ptd.57pt I. B.	C. Jones	125	Sndrld 123 ptn.48	1839	Terry	Cardiff	Lon.	8	Æ1 57
6	— Sr	J. Jones	85	Rye	1837	R Edw'rds				56
7	— Sw r.&Z.53pt I. B.	T. Lunn	256	Shi'lds 255 Srprs	1840 48 Drp.50	W Forrest	S Shields	Shl. France	7	Æ1 C. 2 1
8	— Bk ptr.&YM.lm.55	F. Morris	271	Yrmth Drp.55	1833	MldDkCo	Nwcastle	Shl. Medit.	11	Æ1 C. 4 57
9	— Sk	Richards	61	Crldgn 47	1828	Richards				56
360	— Bk r.&YM.56		346	Sndrld 394 Drp. &	1846	Popham & Srprs 54&56	Exeter	Sws. Cont.55-	9	A 1 3 56
1	— Bg r.&YM.lm.57pt I.	Sopwith	289	Nwcastl Srprs 57	1852	S Hewson	Shields	Shl. Medit.	8	A 1 57
2	— Bk YM.lm.54	J. Wilson	338	Sndrld 351	1850	Potts, Brs.	Sndrldnd	Sld. Medit.	8	A 1 54
3	Grays Bk YM.57pt I. B.	Starks	318	Shi'lds	1854	J. Gray &	Shields	Gl. C.G.H	8	A 1 57
4	Great Britain S r.&YM.56	G.Carrick	827	NBrns 999 w.f.&s.	1846 56	Leftwich	Liverp'l	Npt. India S.S.56-4yrs.	4	Æ1 2
5	— Sr I.B.	E Will'ms	88	Pwlhli Srprs 54	1840	Williams &	Pwlhli	Pmd.Coastr S.S.54	—	Æ1 57
6	— S YM.57	D. Wilson	514	Sndrld 573	1854	Douglas &	London	Lon.	10	A 1 57
7	— S ptr.&d.49r.&Y	W Wilson	467	Poole len.45N	1843 d.548	Alexand'r	London	LonMaurits Cont.55-	12	A 1 4 2
8	— Conquest StmTug YM.56	J. Gibson	68	Shi'lds 31 60HP.	1855	Williams &	Shields	Shl. Medit.	7	A 1 56
9	— Contest StmTug F.&C.J.	Cineucovh	25	Shi'lds 44HP.	1855	Cineucovh	Constpl	Shl. Constpl	6	A 1 55
370	Greatham HallSew (Iron)	J. Finlay	583	Stcktn 462 AP.90	1857	Pearse & C	W. Hpl. Stk. 5BlkHds		9	A 1 57
1	Grecian Bk r.&YM.57	Hutchis'n	334	Sndrld Srprs 57	1849	Thomsn &	London	Lon. Cont.57-	8	A 1 3 57
2	— Bg YM.56c.f.	P.LeGros	140	Jersey	1851	Falle & Co.	Jersey	Jer. Nwfind.	8	A 1 56
3	— Bg	H.Morrison	144	Gls'w 152	1840	H Morrison				55
4	Greenock S (Iron)	J Edw'rds	761	Gls'w Drp. 55	1854	Richrds'n	Glas'w 2BlkHds	Cly.Maurits	12	A 1 1
375	Greenwell Dobinson Sw	Cairns.	226	Sndrld	1839	Tully				56

G

No.	Ships.	Masters.	Tons.	BUILD.		Owners.	Port belonging to.	Destined Voyage.	Classification.	
				Where.	When.				No. Years first assigned.	Character for Hull & Stores.
376	Greenwich Bg r.&YM.57ptI.B.	J. Lelean	227	Rye Srprs 57	1850	Philpot &	London	Lon.	12	A 1 57
7	Gregorius S C.48	Tmo'novch	440	Trieste	1848	Mistrvich	Trieste	Brs.N Orlns	9	49
8	Grenfells Sw r.&YM.56	Verrill	268 296	Sndrld	1844	Moon & C.	Sndrldnd	Hpl.S Amer Rest. 56—	9	A 1 6 56
9	Greta Sw YM.57	J. Gibson	238	Sndrld Srprs 57	1849	J. Gibson	Blyth	Bly. Medit. Cont. 57—	8	A 1 3 57
380	Greyhound Sr YM.54	J. Barker	137 115	Yrmth	1832	Barker & c	Yarmth	Lon. Rest. 49—	12	8 54
1	— Sr	J. Kidd	60	Wtrfrd	1842	Ludlow &				56
2	Griffin Sw pt I. B.	W Alxndr	198 196	Sndrld O. & Lh Srprs 56	1849	Griffins & c	Shmptn	Sou Coaster	7	Æ 1 4
✠ 3	— Bk r.&YM.58.c.f.	D Stewart	378	Sndrld Drp. 58	1857	J. Dale	N Shlds	Shl. Medit.	9	A 1 2
✠ 4	Grimsby Scw (Iron)	R. Chew MC.57	651 443	Hull A.P. 100	1857	Ang Frch H. Stm. S. Co.	Grmsby 4 Blk Hds	Hul. Baltic	9	A 1/2 57
✠ 5	Guadalete Bk YM.55	Adamson	335 275	Wells	1854	Riley & Co	London	Lon. Cadiz	8	A 1 55
6	Guadiana Bk r.&YM.56	JSt'phnsn	258	Sndrld	1855	Watts, jr.	Blyth	Bly. Medit.	8	A 1 56
7	Guanche Bg YM.57C.T.	D. Seris	196	Tenriff P.	1851	Le Brun &	Teneriff	Lon. Teneriff	7	A 1 57
8	Guardiana Sw I. B.	Croft	192	Sndrld Srprs 42	1833	TThmpsn	Sndrldnd	Sld.	8	Æ 1 C. 3 57
9	Guatemala Packet Bk	Warwick YM. 57c.f.	316 326	Hringt	1852	Carmich'l	Liverp'l	Liv. Gutmla	13	A 1 57
390	Guayacan Bk r.&YM.57c.f.	Carder	451	Sndrld	1857	Madge & C	Swans'a	Sld. S. Amer	10	A 1 57
✠ 1	Gudgeon Bn I. B.	J M'Leod	96	P.E. Isl B.Bh.S. J&C.	1857	J. Pope	P.E. Isl	P.E. I Livrpl	7	A 1 57
✠ 2	Gudrun Bg (Iron)	J. Hansen	180	Nwstl	1856	Erichson				56
✠ 3	Guide Bn YM. Im. 54 over p	R. Jarrett I. B.	207 154	Drtmh	1854	Durranty	Liverp'l	Drt.	11	A 1 54
✠ 4	Gulling Star Bk r.&YM.56	Grayburn	385 405	Sndrld w.s. 56	1853	Hansell &	Hull	Lon.	8	A 1 56
5	Guillaume Bg YM.57	Haussen	280	Antwp	1857	Kmpn'ers	Antwrp	Blg.S. Amer	7	A 1 57
6	Guillelmo Sr YM.50	Le Grellier	119 106	Jersey	1835	Le Grellier	Jersey	Jer. Coaster	7	E 1 C. 2 51
7	Guisachan S YM.53	E. Dodds	441 474	Wrktn s'TSds & Srprs 54	1839	Swan & Co	NShlds	Shl. Medit. S.S. 64	12	Æ 1 C. 4 57
8	Gulnare S r. Y.M. & pts. 57o	J. Wilson verpt I. B.	999 1002	Queb'c O. E. P. Tam.	1852	Fell & Co. & B. Srprs 57	Glasg'w w.F & spt 5	Cly. Austral 3pt 57	6	A 1 57
9	Gulterus Sw r.&YM.54	M'Kinlay	300	Sndrld Srprs 56	1847	G. White	S Shlds	Shl. N Amer Cont. 55—	8	A 1 3 57
400	Gummershow Sr I. B.	J. Sykes	73	Barr'w	1857	JR'wl'nsn	Barrow	Liv. Coaster	7	A 1 57

No.	Ships.	Masters.	Tons.	BUILD.		Owners.	Port belonging to.	Destined Voyage.	Classification.	
				Where.	When.				No. Years first assigned.	Character for Hull & Stores.
401	Gundela S	Reichert	426	Grcn'k	1840	Valentin				
			476							56
2	Gundreda Bk F. & YM. 57c.f.	Stenbridg	444	N'hvn	1854	Hillman & Nwhvn	Lon.		13	A 1
			451							57
3	Gurd'n Reb'w Sr YM. 57	J. Vincent	59	Wvnho	1838	Vincent & Salc'mb	Drt. St Mich		10	A 1
				ND. 48			Rest. 55—		7	57
4	Gustav Bg	J. Kasch	215	Wlg'st	1850	Homeyer	Wolg'st	Lth. Wlgast	7	
										50
5	—& Ernst Bg F. & YM. 57c.f.	P. Hansen	186	Nwctl	1857	Hertz & C.	Hmbg	Nwc. Africa	10	A 1
										57
6	Guyon Sr F. & YM 53	J. Rogers	164	Poole	1853	A. H. Tulk	London	Poo London	12	A 1
										53
7	Gwain Maid Sr Z. 50 I. B.	H Llwelin	119	Fshgrd	1846	Llwelin	Fishgrd	Shl. Medit.	12	
										50
8	Gwalia Sr F. & YM. 56	J. Jones	118	Abryn	1853	Jones & C.	Abryrn	Liv. Medit.	12	A 1
										56
9	Gwalior Bk F. & YM. 55	H. Houstn	344	Sndrld	1844	Hendersn	London	Lon.	10	A 1
			404	Drp. & Srprs	49			Rest. 55—	7	55
10	Gwen Sr I. B.	J. Hughes	85	Ptmdc	1839	Hughes & Amlw'h	Bms Coaster		10	A 1
							Rest. 54—		7	57
11	—Jones Sr pt I. B.	R. Lloyd	97	Ptmdc	1848	Morris & C	Ptmdc	Pmd. Baltic	12	A 1
				Srprs	56					56
12	Guyana Bk F. & YM. 58c.f.	R. More	330	PGlsg	1858	Ewing & c	Glasg'w	Cly. W. Inds	10	A 1
										3
13	Gyrn Castle S F. & YM. 57c.f.	Eaves	591	Belfast	1856	E. Bates	Liverp'l	Liv. India	13	A 1
										57

* * * Additional Ships are inserted in the Supplement at the end of the Register.

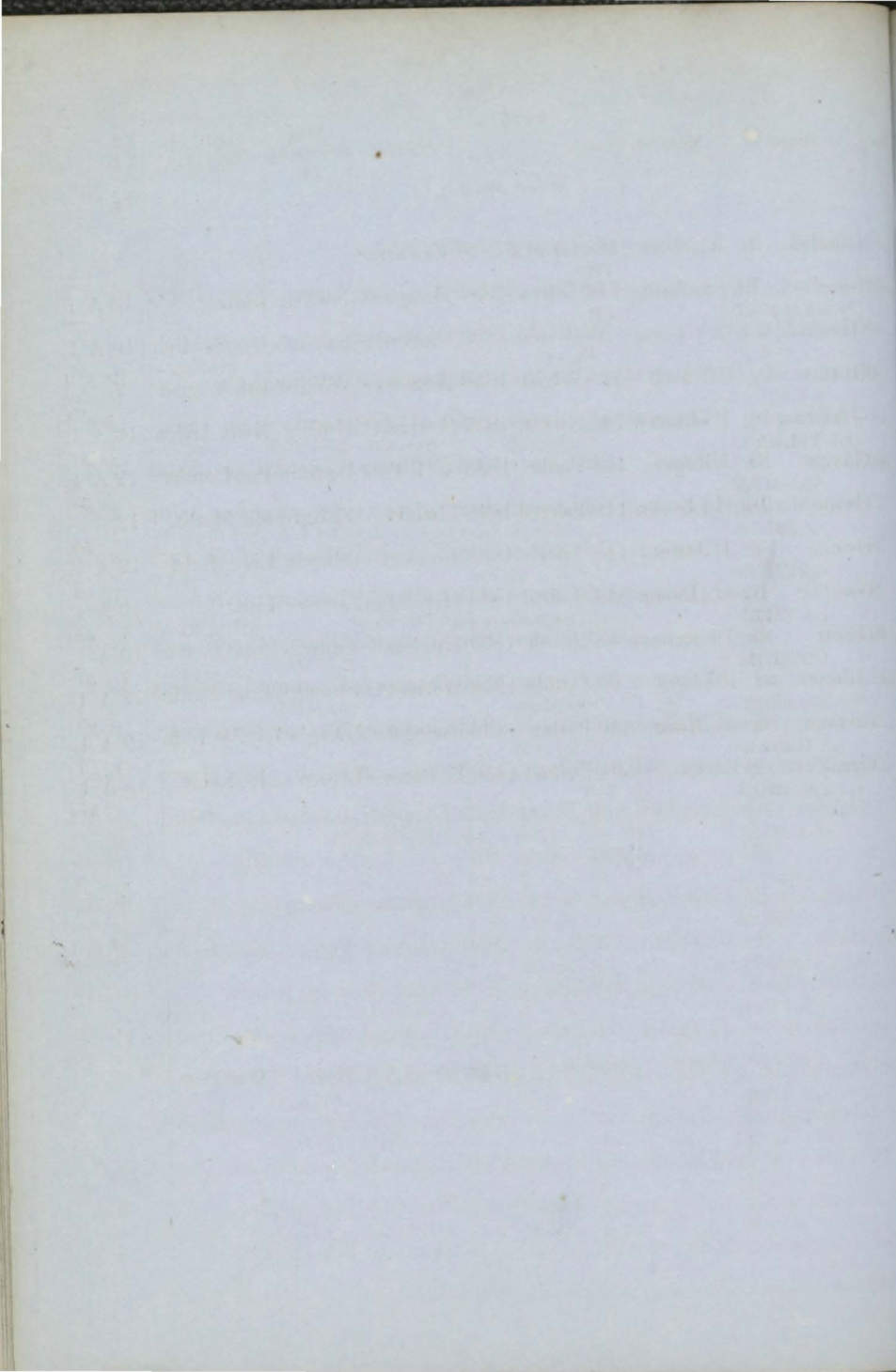

No.	Ships.	Masters.	Tons.	BUILD.		Owners.	Port belonging to.	Destined Voyage.	Classification.	
				Where.	When.				No. Years first assigned.	Character for Hull & Stores.
1	Haabet Bg	C. Jensen	324	Sndrld	1840	P. Anker				56
2	— Sr	A. Olston	68	Nwestl	1857	A. Olston	Dnmrk	Nwc. Baltic	8 A	1 57
3	Haberdine Sr		65	Nfdld	1830	M Warren				56
4	Hadassah S	W Stew'rt	527	Sndrld	1856	Leadbittr	Sndrlnd	Lon.	10 A	1 57
5	Haddington Bk (Iron)	G Browne	1459	Livrp'l	1846	P & O. Stm Nav. Co.	London	Lon. India	12 A	1 6 5
6	Hagar Sr	Jones	122	Chestr	1857	WBishtn	Chester	Chs Coaster	12 A	1 57
7	Haidee Bg	G. Burrell	174	Quebc	1852	Corsar & s	Arbrth	Abn. Baltic	6 A	1 2 1
8	— S	Harding	756	St. Jhn	1849	T. Hobbs	Liverp'l	Cff. W. Inds	4	Æ 1 57
9	— Bg	J. Tucker	128	Cowes	1835	Ridley & S	London	Liv. N Amer	10	C. 2 56
10	Haiti Bg (Iron)	W. Rob'trtn	191	G'ls'gw	1852	Young & C	Glasg'w	Cly. W. Inds	12 A	1 55
11	Hakon Jarl Sew Stm (Iron)	Beaumnn	285	Dmbtn	1857	Jensson &	Drnthm	Cly. Norway	12 A	1 57
2	Halcyon Sw	E. Falkner	296	Sndrld	1852	Clark & Co	Nwcstle	Nwc. Medit.	8 A	1 57
3	Halicore Sw	J. Turn'b'll	289	Blyth	1853	Milburn &	Blyth	Bly. Havre	8 A	1 53
4	Halifax Bg	Conolly	149	Th'rne	1803	Temperly	London	Lon. Baltic	—	Æ 1 4
5	— Bk		361	Sndrld	1846		London	Ply.	10	— 57
6	— Packet Bk	Gowenlck	319	Stcktn	1834	Graham	Hartlp'l	Cly. W. Inds	10	*Æ 1 C. 3 1
7	Halls Sr	J. Hall	179	Perth	1850	Co'prthwte	Perth	Nwc. Bastia	9 A	1 54
8	Hallyards S	J. Wright	299	Pt Gls'g	1818	Campbell	Glasg'w	Lon.	—	*Æ 1
9	Halswell Sr	J. Taylor	65	Brgwtr	1841	CB. Mogg	Bdgwtr	Bdg Coaster	11	*Æ 1 C. 4 57
20	Hambourg Sew Stm (Iron)	J. Fautrel	410	Nwestl	1856	Schull'r &	Havre	Nwc France	9 A	1 56
1	Hamburgh Sew Stm (Iron)	J. Rattray	419	Dndee	1857	Dun. Prth & Lon Sh Co	Dundee	Dun Hmb'rg	9 A	1 57
2	Hamilla Mitchell S	M'Kirdy	561	Petrhd	1850	Thomson &	London	Lon.	13 A	1 57
3	Hamilton Campbell Kidston	Bell	1444	N. Sco.	1851	Price & Co	Liverp'l	Lon.	6 A	1 2 57
4	— Gray Bk	M'Kenzie	567	P. E. Isl	1856	Nelson & c	P. E. Isl.	Liv.	4 A	1 57
25	Hammonia Sew Stm (Iron)	Paulsen	310	SSHlds	1846	Elb & H'm				56

No.	Ships.	Masters.	Tons.	BUILD.		Owners.	Port belonging to.	Destined Voyage.	Classification.	
				Where.	When.				No. Years first assigned.	Character for Hull & Stores.
26	Hamon Bg YM.57c.f.	Blampied	188	Jersey	1857	Hamon &	Jersey	Jer.	9	A 1
7	Hampden Bg (Iron)	T. Caris	259	Nwcastl	1857	J. Carr	Nwcastle 3 BlkHds	Nwc.Medit.	9	A 1
8	— S f. YM.&pts.55	Catel	529	NBrns	1855	Cmpgnie	Havre	Liv.Havre	7	A 1
9	Hampshire Bk f.&YM.56c.f.	overpt.I.B. Tonkin	519	Tam. O Shmtn	B&P 1852	PGen. Mar Wigram&	w.pt.f&s.55 London	Lon.W.Inds	13	A 1
30	— Bk f.&YM.57		298	Sndrld	1834	H. Cross	Sndrld	Sld.	10	Æ1
1	Hampton Bk f.&s.54Z.54	R. Bogle	393	NKlsn4 Shi'lds	5Srpr 1825	s48 & 50 Dr Thomsn &	p.51nd.52 G'ngmh	GmhWinds	10	Æ1
2	Hamsterly Hall Sw I.B	E. Poad	165	Sndrld	1841	Dawson	Blyth	Bly. Baltic	7	Æ1
3	Handy Sr	C. Codd	66	Wxfrd	1841	Devereux			C. 2	3
4	Hannah Bg	J. Burgess	135	Y'rmth NB.40lrp	1794	J. Allen	Yarmth Drp.56&	Crk. France Lon. S.S.61	—	Æ1 57
5	— Bn (late Comet) f.&	W.Collins	137	Livrpl	1817	E. Eastee	Liverpl	Lon.Medit.	—	Æ1
6	— Sr	TEmmrsn	41	Shi'lds	1832	TEmmrsn		S.S.67-4yrs	—	57
7	— Sr I.B.	T.Jones	108	Crdign ND.&Dr	1848	Jones & C.	Cardign	Car.Coaster	12	A 1
8	— Sw Z.lm.54ptI.B.	Shepard	242	Sndrld	1839	G. Bird	Shields	ShiHambrg	9	Æ1
9	— S f. YM.&pts.56	Sweetm'n	530	St.Jhn	1850	Flower & c	London	Lon.Austral	6	A 1
40	— Sr I.B.	J. Tadd	121	Sndrld	1852	F. Tadd	Fowey	Cff.Coaster	8	A 1
1	— Bg f.&d.57ptI.B.	TWallace	163	Dndee	1823	Kidd & S	Arb'rth	Lth.D'nmrk	—	Æ1
2	— Booth Sr ptI.B.	J. Best	113	Fowey	1835	Best & Co.	Plymth	Ply.Coaster	10	Æ1
3	— Codner Sr f.&YM.55	F. Nance	194	Stnhse	1842	R Newmn	Scilly	Lon.Nwfind	12	A 1
4	— Fownes S f.&YM.55overp	JRob'rtsn	896	N.Brns	1854	R. Moran	Liverpl	Liv.S.Amer	4	A 1
5	— Hicks Bk ptI.B.	J. Hicks	230	Fowey	1853	Hicks & C.	Fowey	Foy. Cardiff	12	A 1
6	— Jane Bn Z.56I.B.	C. Byers	120	P.E.Isl B.S&Hk	1854	J. Orr	Belfast	Liv. Spain	4	A 1
7	— More S f. YM.&pts.57o	J. Smith	1130	St. Jhn	1856	Pritchard	St.John	Liv. Callao	7	A 1
8	— Nicholson Bk YM.58c.f.	J. Rodk	252	Whtvn	1858	Nichols'n	Melbrn	Whn.Austrl	13	A 1
9	— Park Sw YM.57	Matthews	259	Sndrld	1856	D. Park	Sndrld	Sld. Medit.	8	A 1
50	— Salkeld S f.&YM.56	Esnouf	553	Livrpl	1845	Steel & Sn.	Liverpl	Liv.S. Amer	12	A 1

No.	Ships.	Masters.	Tons.	BUILD.		Owners.	Port belonging to.	Destined Voyage.	Classification.	
				Where.	When.				No. Years first assigned.	Character for Hull & Stores.
51	Hannah & Eleanor Sw pt I. B.	Robinson	187	Sndrld	1849	Adamson	Sndrld	Ply. France	8	53
2	— & Sarah K Barge I. B.	G. Fowle	78	Drp. 53 Londn	1853	Gregory	London	Lon. Coastr	6	
3	Hannibal Bk	C. Hunter	315	O. & E. Hull	1815	Morrison	Shields	Shl. Amer.	—	Æ 1
4	Hanover S	D. Smith	900	Shilds	1853	GM'rshall	London	Lon. India	13	A 1
5	Hans Friederick Bg YM. 5	MSchultz	402	Drp. 55 Riga	1852	Philipsen	Altona	Lon. Medit.	7	A 1
6	Hants Bg	Turnbull	277	Sndrld	1845	Trnbl & S.	Whitby	Shl. Baltic	8	Æ 1
7	— S	Murphy	676	Srprs 57 N Brns	1847	Martin & S	Dublin	Liv. S Amer	C. 3	57
8	Harald Hind-erland Bg YM. 53	REneb'rg	288	652 Geffe	1852	N Holmes	Sifts brg	Fal.	5	57
9	Harbinger Bn Z. 51 I. B.	Alexand'r	115	RP. Girvan	1850	Alexandr	Girvan	Liv.	8	53
60	— Sw	W. Cable	242	M'ntrs	1852	C. Birnie	M'ntrse	Mtr. Baltic	8	A 1
1	— Bk	Fraser	256	Whitvn	1839	Harnett &	London	Liv. W Inds	12	Æ 1
2	— Bk	T. Herard	307	Srprs 51 Queb'c	1841	Neish & C.	Dundee	Dun Archgl	C. 4	1
3	— Bk	Parsons	317	Srprs 55 Sndrld	1852	G. White	S. Shields	Shl. Medit.	8	A 1
4	— Bk	J Wilburn	435	Sndrld	1854	Gourley &	Sndrld	Lon Austral.	8	A 1
5	Harcourt Sw	J. Short	211	Lynn	1856	Trnbl & C	Blyth	Bly. Baltic	8	A 1
6	Hardware Sw	A. Shaw	147	Livrp'l	1821	Shaw & Co	Whit'n	Cff. Coaster	—	Æ 1
7	Hardwicke Sw	Yarrow	286	Sndrld	1848	Thorman	Sndrld	Sld. Baltic	8	A 1
8	Hardy Bk	M. Laren	374	Drp. 52 Queb'c	1857	Ewing & C	Glasg'w	Cly. W. Inds	7	A 1
9	Harkaway Bg	Cheesm'n	247	Tam. & O. w.	1853	Gates & C.	Shorhm	Shm.	10	A 1
70	— Sr	M. Leed	95	Perth	1856	M. Leed	Dundee	Dun Coaster	8	A 1
1	— S	Stephens	830	Dndee	1852	Somes, Bs	London	Lon.	15	A 1
2	Harlequin Bg	Hindson	294	Yrmth	1837	Pearson &	Hull	Lon.	12	Æ 1
3	— Bn	L Lockyer	114	Srprs 50 N. Sco.	1847	J. T. Elms	Tgnmth	Tgn Coaster	C. 4	57
4	— Bg	J. Miller	206	Srprs 54 Dmbtn	1833	Mason & C	London	Shl. London	10	Æ 1
75	— Bk	A Torrance	702	Srprs 53 Queb'c	1851	Allan & Co	Glasg'w	Cly N. Amer	C. 2	56
	f. & YM. 53 overp	t. I. B.		Srprs 55			S. S. 58—	5yrs Cont. 57—	2	3

H

No.	Ships.	Masters.	Tons.	BUILD.		Owners.	Port belonging to.	Destined Voyage.	Classification.	
				Where.	When.				No. Years first assigned.	Character for Hull & Stores
76	Harleys Sw F. & Y.M. 53	C. Smith	228	Sndrld Drp. 53	1850	Gumrsll &	Shields	Lon.	8 A	1 57
7	Harlington Sw F. & Y.M. 56 pt. I. B.	A. New	249	Sndrld	1851	Penman &	Sndrld	Sld.	8 A	1 56
8	Harmonides S F. Y.M. & pts 58 pt	Moran I. B.	1564	N Brns B. Tam. O. & P.P w.r. & s	1857	Reed & C.	St. John 58	Liv. Austral	7 A	1 3
9	Harmony Sr	J. Coyle	37	P.E. Isl	1848	TC Young				56
80	— Sr I. B.	T Griffiths	70	Crdign ND & lrp.	1829	Havard & 46 Srps	Milford	Mil. Coaster	9 A	1 3
1	— Sw d. pt 53 pt 54 F. & Z. 57	Gourley	300	Prize lrp 41 Dr p. 54		Atkinsn & & 57	Shields	Shl. Medit.	—	1 57
2	— Bk F. & Y.M. 55 over p	B. Hague I. B.	431	N. Scot B. S. Bh	1854	Hick & Co A. Y. P. & Maple	Scarbro	Bel. W. Inds	4 A	1 1
3	— Sr	T. James	83	Wales	1837	Davies & C				56
4	— S F. & s. 57		870	N Brns ND & lrp.	1840	Wiggins	St. John	Liv.	4 A	1 57
5	— Bg C. 55	G Mess'ry	155	Jersey ND. 41 lr p. 55	1825	Nicolle	Jersey	S. S. 57—4 yrs. Jer. Nw find	C. 1	57
6	— Sr	R. Miller	65	Elgin	1815	Miller & C		S. S. 56—8 yrs		57
7	— Sr	PSherid'n	71	Yrksh	1799	J Rowland				55
8	— Sr	O. Sweet	120	Nwprt ND. & Srps	1836	Angel & c	Watfrd	Wtf. Coast'r	10 A	1 4
9	— Bg ptd. 43	J. White	231	Yrnmth lrp. 43 Dr rp. 52	1832	La Trobe	London	Lon. Labrdr	11 A	1 5
90	Harold Bk F. & Y.M. 55	FDetchon	326	Sndrld	1850	Pow & Co.	NShilds	Crk. Medit	8 A	1 56
1	— S F. & Y.M. 57 C. T.	Rorison	588	Whtvn	1849	Brcklb'nk	Liverp'l	Liv. Calcutta	14 A	1 57
2	Harp Bn	T. Hay	117	Sndrld ND. & lrp.	1838	Livingstn	Wstprr	Liv. Coaster	10 A	1 57
3	Harpley Bk F. & Y.M. 56	WSheffield	547	N. S. W lrp. 53 Sr	1847	G. Geipel	Hart'l'pl	Hpl. Medit.	9 A	1 57
4	Harrier Bg Y.M. 56 c. f.	J. Strang	164	Nrthm	1856	Newman	London	Sou. N Amer	13 A	1 56
5	Harriet Sr I. B.	R. Drake	77	Wdb'g NTSds & Srprs	1832	Trott & Co 53 Srprs	Wdbge	Ips. Coaster	11 A	1 3
6	— Sw	Dawson	251	Sndrld	1839	G. Clark				56
7	— Bn Y.M. 53 over p	E. Evans I. B.	124	Apld'r Drp. 56	1853	Edwrds &	Bristol	Liv. Medit.	10 A	1 56
8	— Sr Y.M. 55	T. Jones	125	Shrhm ND. 54	1843	Bowring	Liverp'l	Liv.	12 A	1 55
9	— Sr I. B.	A Leggett	86	Glg'h len. 39 lr	1801	Bayley & c rprs 49, 52, & 56	Ipswich	Ips. Coaster	—	1 57
100	— Sr	Lowery	101	Hull	1844	Jackson				56

No.	Ships.	Masters.	Tons.	BUILD.		Owners.	Port belonging to.	Destined Voyage.	Classification.	
				Where.	When.				No. Years first assigned.	Character for Hull & Stores.
101	Harriet Sr	J. M' Tague	99	Drghd	1838	A Raulstn				
			76							56
2	— Sr	Mathews	165	Dodbk	1840	Matthews	Brixhm	Drt Medit.	11	A 1
	YM. Im. 53 over	t. I. B.	158	len. 52 D	rp. 53			Rest. 52 -	7	53
3	— Bg	Scrtfield	145	Shrh	1858	English &	Shorhm	Shm Coast'r	8	A 1
	pt I. B.								4	
4	— Armitage	Stephens	428	Abrdn	1854	Armitage	London	Abn Austral	9	A 1
	Bk YM. & pt F. 54		199						54	
5	— Beecher	Bradshaw	69	Prestn	1853	Whitwrth	Fletw'd	Liv. Coaster	7	
	Stowe Sr I. B.									53
6	— Hamlet Sr	Murphy	56	Blbrgn	1857	J. Hamlet	Dublin	Dub Coaster	4	A 1
				OE. Hk & Chs	pt O. M.					1
7	— Humble S	R Johnson	461	Livrp'l	1845	Currie & C	Liverp'l	Liv.	12	A 1
	F. & YM. 57		486	Drp. 52				Cont. 57 -	4	57
8	— Julia Bg	D. Blue	152	N. Uist	1855	A M' L' lln	Strn'wy	Cly. Medit.	5	A 1
	F. & Z 55 pt I. B.			O. B. E. & Hk						55
9	— Wade S	R. Smith	538	Jcbstd	1835	Wade & C.				
										56
110	— & Jane Sr	H. Griffith	102	Brmth	1851	Griffith & c	Barmth	Bar. Coaster	10	A 1
	I. B.			Drp. 57						57
1	Harriett Bn	WBenn'tt	152	Lewes	1847	Gray & Co	N'whvn	Nhv. Coast'r	12	A 1
	I. B.		141	Drp. 50	& 55					55
2	Harriette Bk	Guthrie	328	Dndee	1852	Campbell	Liverp'l	Liv.	8	A 1
	r. & YM. 56 over	t. I. B.	281							56
3	Harriot Sw	J. Banks	201	Sndrld	1838	Brown & C				
			205							55
4	— Sr	G. Moat	124	Selby	1840	Standing	Goole	Goo.	10	A 1
	Z. 55 pt I. B.			Srprs 51 & 55				S.S. 56	C. 3	57
5	Harrowby Bk	Storie	514	N Brns	1855	Knnard &	London	Lon. Hbt Tn	7	A 1
	r. & YM. 56 over	t. I. B.		Tam. P PB & S.						57
6	Harry Sw	Davidson	224	Sndrld	1844	PWebst'r	Shields	Shl Amstdm	8	A 1
	YM. 55 over I. B.			Srprs 50, 52, & 56	Drp. 52			S.S. 56	C. 3	57
7	— Clem Bn		163	N. Sco.	1854	Singlehrst	Liverp'l	Liv.	4	A 1
	r. d. & YM. 55 pt	I. B.		B. & S.						55
8	— Haine Bg	T. Bunt	229	P. E. Isl	1855	Pearce &	Falmt'h	Cly. Medit.	4	A 1
	F. & Z. 56 I. B.			B. & S.						4
9	Hart Sw		214	Sndrld	1838	Wright &				
			231							56
120	Hartford Bg	T. Taylor	148	Shi'ds	1828	Swan & Co	Nwcastle	Nwc Londn	7	A 1
	pt I. B.			lrp. 40x	Kl sn	50 N Kl 53 Sr	prs 53 & 55	Drp. 56		57
1	Hattlepool Sw	W. Cmptn	208	Sndrld	1856	Porteous	Sndrld	Sld. Medit	8	A 1
	YM. 56 over pt I. B.									56
2	Harvest Sw	GDickn sn	119	Sndrld	1812	Thomps'n	Sndrld	Sld.	—	A 1
	I. B.			Drp. 54						1
3	— Home Bk	Goodwin	404	N Brns	1841	Barr & Co.	Ardrsn	Cly. Queb'c	—	A 1
	pts. 56 r. & Z. 56 pt	I. B.	458	N T S ds	0 Srprs	50 & 56 w. s. 56		S.S. 54 - 4 Yrs		4
4	— Bk	W Wright	476	Wil'ce	1853	R. Tooth	London	Lon.	4	A 1
	F. & Z. 57 pt I. B.			Hk B. S. & A. D	rp & Srprs 55					57
125	Harvey Sw	C. Miller	303	Londn	1790	J. Donkin	Shields	Shl. Amer.	—	A 1
	ptd. 47 pt 48 ptr. & s. 54			Srprs 51, 54 & 57	N D. 51					57

No.	Ships.	Masters.	Tons.	BUILD.		Owners.	Port belonging to.	Destined Voyage.	Classification.	
				Where.	When.				No. Years first assigned.	Character for Hull & Stores
126	Harvey Galbraith Bn YM.	Leggett	155	Plymh	1846	Potter	Liverp'l	Liv. Brazil	12	A 1
✠7	Harwich S YM.57	Franklin	613	Hrwch	1857	Bonus & C	London	Lon. Austral.	9	A 1
✠8	Harwood S F.&YM.57	Forsyth	462	Mntrs	1857	Young & C	Glasg'w	Dun. China	9	A 1
9	Hashemy S F.&d.33 YM.57	H. Boys	523	Calcut	1817	Beatson & TSds	London	Cff. S. Amer	—	✠E 1
130	Hastings S F.&YM.57	C. Carrew	595	Sndrld	1855	G H Hicks	London	Lon. N. Zlnd	9	A 1
✠1	— S	J. Forbes	997	St. Jhn	1853	Baines	Liverp'l	Liv. Austral	4	—
2	— Bk YM.&ptr.57	J. Robson	425	Sndrld	1849	J C Munro	London	Lon. India	12	A 1
✠3	Hasty Bg YM.58	Pgndstre	171	Jersey	1858	Desl'ndes	Jersey	Jer. S. Amer	9	A 1
4	Havana Bk pts.52 C.lm.52	Stockton	277	N Brns	1852	Crane & C.	St. John	St. J. Austral	7	A 1
5	Havelock K I.B.	E. Johns	94	Bidefd	1858	Chapman	Chepst	Bid. Coaster	9	A 1
6	— Bn F.&YM.58	M'Kevett	190	P.E. Isl	1857	M'Kevett	Liverp'l	Liv. S. Amer	7	A 1
7	Havering S YM.54	Vaux	775	SShlds	1849	Toulmin	London	Lon. India	13	A 1
8	Hawk Bg I.B.	W. Sharp	173	Finlnd	1853	Holdng & Fvrshm	Wtstb.	—	5	A 1
9	— Sw pt L B.	G. Sinclair	229	Sndrld	1852	Potts, Brs.	Sndrld	Sld. London	8	A 1
140	— Bn Z.lm.57	J. Smith	136	Queb'c	1856	J. Smith	Shields	Shl. Medit.	3	A 1
1	Hawkhill Bg	A. Booth	162	Boness	1842	G. Barrick	—	—	—	—
2	Hawthorn Sw I.B.	J. Wallis	241	Sndrld	1845	S. Cottew	Shields	Shl. Baltic	8	—
3	Hazard Bg	W. Mowbry	115	Tgnmh	1818	Pinkerton	—	—	—	—
4	— Sr F.&Z.57	Petrsson	138	Finlnd	1855	Paton & C.	Stkhlm	Ply. S. Amer	4	A 1
5	Heart of Oak F.&S.55	I. Nicholsn	304	Whtby	1839	J Rogersn	Nwstle	Nwc S Amer	9	✠E 1
6	— Sk I.B.	T. Thomas	24	N. Quay	1828	Thomas & Cardign	Cardign	Car. Coaster	—	✠E 1
✠7	Heather Bell S F.&YM.57	H'rmsw'rth	595	Abrdn	1855	Brown & C	Hbt Tn.	Lon Austral	13	A 1
✠8	— Bk F.&YM.56	T. Hick	416	Sndrld	1856	P. Hick	Scarbro	Sld. Medit.	10	A 1
9	— Bg YM.&ptr.57	M'Eachrn	221	Abrdn	1851	M'Eachrn	London	Lon W Inds	7	A 1
150	— Bk F.&YM.58	Ochenden	443	Mrmci	1854	J. Holman	Liverp'l	Liv. N. S. W.	7	A 1

No.	Ships.	Masters.	Tons.	BUILD.		Owners.	Port belonging to.	Destined Voyage.	Classification.	
				Where.	When.				No. Years first assigned.	Character for Hull & Stores.
151	Heather Bell Sr pt I.B.	Younger	73	Garmh <i>F.E.Lh</i>	1858 &O.	Younger	Pitnwn	Bnf. Baltic	5	A 1
152	Heathpark Bk F. & Y.M. 55	G. Duffas	319	Perth	1855	J. Thain	Dundee	Dun.	9	A 1
3	Hebden Bg F. & d. 49 Y.M. 54	Weatherll	260	Scrbro w. & TS	1826	Fowler & c	Scrboro	Cly. S.S. 54	—	Æ1 57
4	Hebe Sr	J. Cutting	125	Yrnth nd. 51 D	1831	Palmer & c	Yarm'th	Liv. Rest. 45—7yrs	10	—
5	Sr	D Hendry	76	Gr'nck	1853	Hendry &	Gren'ck	Cly. Coaster	C. 2	57
6	pt I. B. Bg F. & Y.M. 57	A Johnson	184	Clyde Srprs 47	1833 &57	Watson	Glas'w	Cly. Medit. S.S. 53	10	Æ1 C. 3
7	Sr	J. M. Lean	94	Berwk Kl'n & S	1847	R Kinn'rd	London	Lth. London Cont. 55—	8	A 1
8	pt I. B. Sw	J. Moor	148	Sndrld Drp. 57	1835	T. Eltis	Shields	Shl. Coaster	10	Æ1
9	Sr I. B.	T. Murry	116	P.E. Isl <i>BB & S</i>	1854	Murry & C	Cork	Crk. Coaster	4	A 1
160	Sr I. B.	J. Purkiss	79	W'dbg len. 48 Sr	1834	G. Manby	W'dbrg	Gl. Baltic Rest. 48—7yrs	10	—
1	Sw	Rich'rdsn	197	Wh'ty	1846	Tomlins'n	Whitby	Wtb.	8	—
152	pt I. B. Bg Y.M. 56c.f.	CRchrdsn	126	Grn'ck Drp. 47 <i>O.Ght. & PP.</i>	1856	Baine & C.	Gren'ck	Cly. Nwflnd	C. 3	55
3	Bg F. & Z. 55 I.B.	A. Straton	189	Poole len. 48 Sr	1829	Straton &	Shmptn	Cff. Spain Rest. 48—7yrs	10	Æ1
4	Bk	J. Young	549	Bjrnbg	1847	M. Mullen			C. 2	57
5	Heber Sr Z. 56 pt I. B.	W Decent	116	Sndrld Srprs 47 & 56	1839	Decent & c	Brixhm	Brs. S.S. 56	8	Æ1 C. 3
6	Hebrides Bk	J Crutwell	553	Grn'ck	1841	Hoskins &				55
7	Hecla Bk F. & Y.M. 56c.f.	W. Moore	475	Hrtlp'l 477	1854	Ord & Co.	Hartlp'l	Cly. India	10	A 1
8	Hector Bk Y.M. 54	JF'lenbrg	333	Norwy O. & F.	1853	Wiborg &	Kragr'o	Cly. Molm'n	5	A 1
9	Sr	Fnwck, jr.	191	Sndrld 157	1840	Fnwck, sr.				56
170	Bg F. & Y.M. 54	Gray	247	Fife len. 36 Sr	1801	J. Fyffe	Dundee	Liv. Rest. 36—5yrs	C. 2	55
1	Hedessa Sr I. B.	G. Lloyd	93	Nwq'y	1853	Lloyd & C.	Nwquy	Car. Coaster	12	A 1
152	Hedley Vicars Bg Z. 58 I. B.	Parrott	242	P.E. Isl <i>B. Bh. S.</i>	1857	Adams & c	Shorhm	Shm.	4	A 1
153	Hedvig Bk Y.M. 56	P. Rhodin	328	Sndrld	1853	Möller & C	Stkhlm	Lon. Gttnbg	12	A 1
4	Heed Sr	Hosking	83	Fowey 48	1824	Mathews				56
175	Heir Apparent Sr	O Willm's	132	Rnc'rn 99	1842	Williams &				55

25

26

No.	Ships.	Masters.	Tons.	BUILD.		Owners.	Port belonging to.	Destined Voyage.	Classification.		
				Where.	When.				No. Years, first assigned.	Character for Hull & Stron.	
176	Heiress Sr	J. Drew	100	Shaldn	1826	A. Owen				55	
7	Helen Bn	J. Brown	158	N.Sco.	1847	Brown&C	Irvine	Cly.Coaster	4	Æ 1	
✠8	— ptI. B.	J. Burstal	130	Drp. 51	1854	Billingsly	C. G. H.	S.S.58—4 yrs.	NwcC.G.H.	8	A 1
	— Bn			Nwctl							
9	— Sr	O. Davies	76	Crnvrn	1852	Morris&C	Carnrvn	BmsCoaster	8	A 1	
180	— I. B.	J. Dugdale	73	Brxhm	1820	Dugd'le&	Brixhm	Drt.	—	Æ 1	57
	— Sr			nd.&lrp.							
1	— Bk	Gldswrty	276	N'wprt	1839	Cook&Co	Bristol	Brs.	12	A 1	
2	— f.&YM.56	S	775	289 lrp.45 S	1840	Wainwright	Liverp'l	Liv. Quebec	5	Æ 1	3
	— Sr			Queb'c							
3	— Sr	J. Hughes	105	Pgwsh	1857	J. Hughes	Crnvrn	Bng.Coast'r	3	A 1	
4	— I. B.	A. Lenny	105	B. Hk&S.	1850	A. Lenny	Lowstft	Crk.Coaster	5	C. 2	57
	— Sr			Perth							
5	— Sr	M'Namara	64	P.E.Isl	1856	Lambrt &	Cork	Crk.Coaster	4	A 1	
6	— I. B.	T. Royal	360	B. Bh S.	1837	W. Priest	Hull	Hul. Baltic	11	Æ 1	4
	— Sw			Hull							
7	— Sr	J. Russell	60	Wkgtn	1830	R. Deverx			C. 4	56	
8	— Sr	J. Steer	138	P E. Isl	1853	HWeym'th	Falm'th	Cff. Medit.	4	55	
✠9	— Z.55I. B.	H. Wyeth	423	Hk B. & S.	1851	D. Wright	Kncrdrn	Lon.	9	A 1	1
	— Bk			Kincrd							
190	— f.&YM.58	G. Paddon	78	Drp. 58	1837	Kirkbride					56
	— Cook Sr			Dndee							
✠1	— Ewing S		759	N Erns	1857	Ewing&c.	Liverp'l	Liv. India	8	A 1	
2	— f.&YM.58c.f.	J. Welch	839	B. Tam.	1852	J. J. Gibb	Glasg'w	Lon.	13	A 1	56
	— Douglas S			Ardrsn							
3	— f.&YM.56c.f.	J. Melville	76	Perth	1852	C. Inglis	Perth	Dun.Coastr	6	A 1	
4	— ptI. B.	Dunham	450	O. & A.	1850	Bonus&C	London	Liv. India	9	A 1	56
	— Lindsay Bk			Sndrld							
5	— f.&YM.56	Goble	394	N.Sco	1857	G Duncan	London	Lon.	4	A 1	
6	— ptI. B.	J. Connall	98	B S & P.	1847	Macgregor	Leith	Lth. Coast'r	8	A 1	3
	— & George Sr			Nwctl							
7	— I. B.	R. Evans	188	50 N K	1852	Williams		Cont. 55—	3	55	54
	— Helena Bg			Cl. Drp.							
✠8	— Bk	Hedger	448	Sndrld	1856	H. Smith	Scarbro	Sld. Medit.	9	A 1	
9	— Y.M.56c.f.	C Jacobsn	120	Dnm'k	1847	J. Riessne					55
200	— Sr	Thomas	53	Pnznc	1855	S. Rowe	Pnznce	Pnz. Lisbon	7	A 1	
	— I. B.			O. & P.							55

No.	Ships.	Masters.	Tons.	BUILD.		Owners.	Port belonging to.	Destined Voyage.	Classification.	
				Where.	When.				No. Years first assigned.	Character for Hull & Stores.
201	Helene Hardy Bk F. & Z. Im. 58	Hendersn	258	Sndrld	1839	RM Kellop	Shields	Shl. Medit.	9	Æ 1
			285	Srprs	50 & 52				C. 3	1
2	Heligan Sr pt I. B.	J. Trevean	107	Mvgys len. 51 D	1829 rp. 53	Mead & C	Falmth	Whn Coast'r Rest. 51—	—	8 53
3	Helios Sr	Dannevig	414	Lilsnd	1851	Grogaard				55
4	— Scw Sr (Iron)	J. Holt	526	Nwcstl	1857	Hambrg	Hmbrg	NwcHmbrg	9	A 1
		MC. 57	410	AP. 70	H.	Gas Co.	6 Blk Hds			57
5	— Scw Sr (Iron)	Von Holt	470	Nwcstl	1856	Hmb Gas	Hmbrg	NwcHmbrg	6	A 1
		MC. 56	374	AP. 70	H.	Co.	4 Blk Hds			56
6	Helix Scw Sr (Iron)	Heitm'n	420	Gls'g'w	1857	Lub'ck &	Lubeck	Cly. Baltic	9	A 1
		MC. 57	325	AP. 80	H.	Ptsbg St PC	5 Blk Hds			57
7	Helvellyn S YM. 56 pt 58 c. f.	J. Lash	1017	Sndrld	1856	EGraham	Nwcstle	Lon.	13	A 1
										3
8	Hematite Bn I. B.	R. Carr	112	Whnvn	1858	Williamson	Whnvn	Whn Coast'r	7	A 1
										2
9	— Sr pt I. B.	J. Taylor	95	Dndee	1856	T. Bisset	Lancstr	DunCoaster	8	A 1
										56
210	Henbury S YM. 55	H Alexander	398	Bristol	1849	F. Green	Bristol	Brs. Blk Sea	11	A 1
			473	Srprs	55					55
1	Hendon Sw pt I. B.	R. Downs	216	Sndrld	1850	Smrthw'it	Sndrld	Sld. London	8	A 1
				Drp. 53	& 56					56
2	Henrietta Bk F. & YM. 55	T. Brown	349	Sndrld	1848	Ord & Co.	Sndrld	Sws. Cuba	10	A 1
			399	Drp. 51,	54 & 55	Srprs 54				55
3	— S F. & YM. 56	Cumming	450	Sndrld	1854	Rayn'r, Br	Sndrld	Cly. India	10	A 1
			473							56
4	— Sr	Fox	107	Bristol	1843	Stevens &				54
5	— Sr (Iron)	DWlliams	101	Glostr	1844	Ebbw Vale Co.				56
6	— Brewis Bk F. & YM. 55 c. f.	T. Laing	308	Sndrld	1855	R. Brewis	Hartlp'l	Sld. Medit.	10	A 1
										55
7	— Sophia Bk I. B.	T. Garner	316	Sndrld	1838	G. Prest	Wisbch	Lon.	6	Æ 1
			307	len. 48S	rprs 5	3 & 55		Rest. 48—4yrs	C. 1	57
8	— & Leonard Preston Bg pt I. B.	G. Davies	145	Stektin	1856	W. Prestn	Sndrld	Sld.	8	A 1
				Drp. 57						57
9	Henriette Scw Sr (Iron)		332	Gl'sgw	1857	Seligm'n	Glasg'w	Cly. Baltic	9	A 1
		MC. 57	262	AP. 60	H.		5 Blk Hds			57
220	Henry S F. & YM. 55 overp	Calhoun	1096	N Brns	1855	Vaugh'ns	St. John	Liv. U. Stts	4	A 1
		pt I. B.		O. S. B. & P. P.						55
1	— Sp I. B.	J. Chester	68	Thorne	1855	J. Whaley	Goole	GooCoaster	10	A 1
										55
2	— Bg pt I. B.	D. Ford	315	Nwcstl	1827	C. Birnie	M'ntrse	St. J.	—	Æ 1
				nd. & lrp.	46 Srprs	52, 53, 55	Drp. 56 & 57			57
3	— Sr I. B.	J. Hart	47	Milfr'd	1831	Walsh & C.	Wexfrd	Wex Coast'r	—	Æ 1
				n Klsm & pt nd.	52 Srprs	52, 5	4 & 57			57
4	— Sr I. B.	T. Hndrsn	146	P. E Isl	1841	J Morris'n	Marypt	MptCoaster	4	Æ 1
				nd. & lrp.	57					57
225	— Bn	Marshall	94	Bidefd	1833	Marshall	Bidefrd	Bid. Coaster	10	Æ 1
			78	nd. & Kl	sn 45S	rprs 53, 56 &	58 n Kl 53	Drp. 55		3

H

No.	Ships.	Masters.	Tons.	BUILD.		Owners.	Port belonging to.	Destined Voyage.	Classification.	
				Where.	When.				No. Years first assigned.	Characte for Hull&Stm.
226	Henry Sr	D. Parry	104	Nwp'rt	1856	H.Oakley	Newp'rt	Npt. Coast'r	13	A 1
✣ 7	— pt I. B. Sr	J. Sims	121	Bidefd	1842	T.Stevens	Plym'th	Ply.Coaster	12	A 1
8	—Bell Sw	R.Cannon	174	Bntsl'd	1834	Wilson&c	Nwcastle	Shl. Baltic	7	A 1
9	—Benness Sw	S.Sargent	203	Sndrld	1839	Hillman	N'whv'n	Har.	8	A 1
230	—Cotes Sw	A. Watt	211	Sndrld	1838	Soulsby&	Blyth	Shl. Baltic	7	A 1
1	—Curwen Bn	ECorkhill	164	Wrktn	1842	Fell&Co.	Wrkgtn	Lon S.Amr.	7	A 1
✣ 2	—Ellis S	J. Parker	464	Sndrld	1852	Grainger	London	Lon.C.Twn	10	A 1
✣ 3	—Gardner S	Weightman	701	St. Jhn	1844	J. Ray	London	Liv. Ceylon	4	A 1
✣ 4	—Gillespie Bk	Hodgson	394	Cardiff	1852	Grice&C.	Whitvn	Lon.	8	A 1
5	—Holman Bn	B Morgan	158	Plymh	1852	Pardew &	Plym'th	Mil.Coaster	12	A 1
6	—Ismay Bg	M. Kelly	131	Mryp't	1845	M. Walsh				
✣ 7	—Jones Bk	J. Jones	353	Ptm'dc	1850	H. Jones	Ptm'dc	Liv.	9	A 1
8	—Miller Bk	T. Putt	433	Plym'h	1853	F.P.Wilson	London	Cff.S.Amer.	12	A 1
✣ 9	—Moore S (Iron)	M'Dugall	1223	Grn'ck	1854	Moore&C				
240	—Morton Sw	Robertson	230	Sndrld	1848	Hutton&c	Sndrld	Sld. Coaster	7	A 1
1	—Patterson Bn	J. Keohan	141	Richbt	1843	Daws'n &				
2	—Poole Bg	M.Gemml	240	N.Sco.	1853	M'Kenzie	Pictou	Cly. N.York	4	A 1
✣ 3	—Porcher Bk	W. Gibb	485	Bristol	1817	Thomson	Grnmth	Cly.Quebec	—	A 1
✣ 4	—Ranking Bk	D.George	357	Shrh'm	1855	Ogilby &	London	ShmSwansa	9	A 1
5	—Reed Bk	B. Fowler	429	Sndrld	1853	Walker &	Scarbro	Lon.	8	A 1
6	—Southan Scw Stm (Iron)		141	Neath	1849	Paull&Co				
7	—Tanner Bk	Gardiner	388	Sndrld	1834	R. Peter	London	Nwc. Aden	10	A 1
8	—Taylor Sw	J. Cooper	185	Blyth	1840	Gray&Co.	Blyth	Bly. Hmb'rg	6	A 1
9	—Turner Sr	E. Jones	63	Pwlhli	1829	Morris&C	Pwlhli	PmdCoast'r	—	E 1
250	—Warburton Sr	E. Clarke	153	Brdprt	1842	RR.Swan	London	Lon. Medit.	12	A 1

Ships.	Masters.	Tons.	BUILD.		Owners.	Port belonging to.	Destined Voyage.	Classification.	
			Where.	When.				No. Years first assigned.	Character for Hull & Stores.
51 Henry Winch Bk		473	Pwllhli	1846	Bains & C.		Liv.		—
2 Woolley Bk F. & Y.M. 58	J. Bower	323	Poole lrp. 53	1835	W. Fraser	Invktngrp. 58	Dun. Winds	10	A 56
3 & Betsey Dandy I. B.	R Jones	43	Livrp'l len. & lrp. 58	1808	Kenedy	Liverp'l	Liv. Coaster	—	Æ 1
4 & Dora Bn F. & Y.M. 56 pt I. B.	D. Rees	120	Abryn	1849	Rees & Co.	Abryrn	Sws. Medit.	12	A 1
5 & Ellen Sr I. B.	J Heskath	51	Pr'ston	1856	Ashcroft	Preston	Liv. Coaster	6	A 1
6 & Margaret Bn pt I. B.	J. Jones	111	Ptmdc Drp. 55	1848	R Thornly	Liverp'l	Sws Coaster	11	A 1
7 Henrys Y.M. 55	Newman	290	Sndrld 310 Drp. 55	1846	Longstaff	Sndrldnd	Sld.	8	Æ 1
8 Hephzibah Sr I. B.	T Griffiths	92	Crrrvn pt O. M.	1856	Roberts &	Crrrvn	Bng Coaster	5	A 1
9 Hepscott Bk (Iron)	J Rchrdsn	574	SSHlds	1856	Hall & Co.	Shields 2 B k Hds	Lon Sydney	9	A 1
200 Her Majesty S F. S. & Y.M. 57 I. B.	J. Dennes	1112	Calcut	1856	Fox & Co.	London	Lon.	12	A 1
1 Bg Y.M. 57 over I. B.	Llewelin	202	Lhmpt	1857	Imrie & Co	Liverp'l	Liv.	7	A 1
2 Bg pt I. B.	Osborne	218	Whby 222 Drp. 54	1847	Rickinson	Whitby	Lon.	9	A 1
3 Herald Sr	J. Booth	72	Gnsbr	1832	Cook & Co		Cont. 56—	3	57
4 S F. & Y.M. 56 over pt I. B.	T. Calvert	1195	N Brns Tam. B.	1855	T. Calvert	Liverp'l	Liv. Austral	7	A 1
5 Bg Y.M. 57 c. f.	Gallichan	183	Jersey	1857	Pirouet &	Jersey	Jer.	11	A 1
6 Sr I. B.	R. Jones	74	Bristol len. 42	1841	Hughes &	Abryst K1 & Srpr	Npt Coaster	10	Æ 1
7 Sr	Jaco	70	Scilly	1835	Stewart &		s56 S. S. 56		4
8 Bg	S. Lindsay	188	Mntr's 181	1839	Birnie & C				56
9 Bk	W Skipsey	257	Plym'h 277	1837	Stephns'n				56
270 Bg Z 55 I. B.	G. Stables	203	Shrh m O. F. & RP.	1855	Golden &	Shorhm	Shm.	6	A 1
1 Bg Y.M. 52	J. Warren	199	Tnmth 202	1841	R. Alsop	Liverp'l	Liv.	12	
2 of the Morn ing S F. & Y.M. 56 pt I. B.	G. Rodolf	1459	St. Jhn Tam. O. & P. w	1854	Fernie & C	Liverp'l	Liv. Austral	C. 4	53
3 Herbert Bn I. B.	W. Linch	127	N. Sco. nd. w. & lrp. 56	1839	A. Sutton	Cork	Crk. Coaster	4	Æ 1
4 Sr I. B.	E Thomas	94	Nevin Srprs 54	1848	Thomas &	C'rnrn	Bng Coaster	12	A 1
275 Herculean S F. & Y.M. 56 c. f.	J. Bell	531	Whv n	1856	Br'cklbnk	Liverp'l	Lon. China	14	A 1

H

No.	Ships.	Masters.	Tons.	BUILD.		Owners.	Port belonging to.	Destined Voyage.	Classification	
				Where.	When.				No. Years first assigned.	Character for Hull & Stowage.
276	Hercules Scw (Iron)	J. Burn	850	Sndrld	1857	Stobart &	SndrInd	Sld.	9	A 1
7	— Sr	T. Davies	698	AP.90	H.	Davies&c	4B/kHds		57	
✠8	— Bk	T. Moore	83	Milfrd	1812				55	
	F.&YM.57c.f.		393	Sndrld	1857	Nicholson	SndrInd	Sld S.Amer	9	A 1
✠9	— Stm	J. Souter	81	Shi'lds	1853	Dun. Per.	Dundee	Shl.Dundee	7	
	ptI. B.	MC.53	33	30HP.	pt Cl.	&LonSh Co.	For River	purposes only	53	
280	Hercyna S	BSherid'n	780	Queb'c	1849	Hold'rns	Liverp'l	Liv.NAmer	5	A 1
	F.&YM.57		857	Srprs 55	w. ptr	&s.56 Drp. 5	7	S.S.55—5yrs	C. 2	57
1	Herefordshire Bn	WRowett	106	Herfrd	1824	Cram&C.				
2	— S	Stevens'n	1355	Bomby	1813	Fergus'n	London	Lon Austral	—	*A1
	rptd.&pts.57Y	M&ptf.57		d.42 Sr	prs 53	55 & 57w.	TSdsd.57	S.S.57—6yrs	57	
3	Hermes Sr	W.Soutar	152	Dndee	1832	Soutar&C	Dundee	Dun. Baltic	8	*A1
			145	ptND. 50	nTsd	s & ptn Klsn	53Srprs 5	3&57 S.S.57	57	
✠4	Hermione Bk	Greenhrn	461	Sndrld	1856	Rich'rdsn	Glasg'w	Sld.	10	A 1
	YM.56overptI.	B.							56	
5	— Bg	E. Rees	176	Bristol	1845	D. Davies	Liverp'l	Sws.	12	A 1
	F.&YM.56		182	lrp.56				Cont.57—	4	2
✠6	— S	J. Towill	435	Livrp'l	1854	Bowrng &	Liverp'l	Liv.S.Amer	—	A 1
	(Iron)		419						57	
7	Hermon Sw	J. Young	164	Sndrld	1855	Longrdge	SndrInd	Lon. Coast'r	8	A 1
	ptI. B.								57	
8	Hero Bk	JBowman	322	Abrdn	1845	WDuthie	Aberdn	Abn.Archnl	9	A 1
	ptI. B.		288	Srprs 55	&57				C. 3	57
9	— Sr	Buchanan	107	Shmtn	1825	H. Brown	Marypt	Bel. Baltic	12	*A1
	ptI. B.			Srprs 52	ptND. 52	Drp. 54		S.S.52	57	
290	— Cr		28	Jersey	1858	Whilley &	Jersey	Jer. Coaster	7	A 1
	ptI. B.								2	
1	— Sr	W. Evans	57	Chepst	1820	Evans&C.	Cardign	Car.Coaster	—	*A1
	I. B.			len. & al	mstrb	37ND.&lrp.5	2Drp.55	S.S.52	3	
2	— Bn	J Gamrie	94	P.E.Isl	1844	Lawson &	Dmfries	Liv. Coaster		
	I. B.			Srprs 55					1	
3	— Sr	Harlingtn	90	Thorn	1852	J. Whaley	Goole	Goo.Coast'r	9	A 1
	I. B.			ptnw.&	Srprs 57				57	
4	— Bk	Hubbard	374	Sndrld	1851	Adams&c	London	Lon.SAmer	10	A 1
	F.&YM.58		435						1	
5	— Sr	M'Lenaghn	109	Sndrld	1840	J.Lawless	Dundlk	Nry.Coast'r	7	*A1
	ptI. B.		90	ND.&Srps	rs55		Rest.49—	5yrs S.S.55	2	
6	— Bn	R Morgan	60	Clchst	1822	Anglesea				
7	— Bg	WRans'm	195	Rye	1854	Rigdn&C	W'itstbl	Rye.Collier	10	A 1
	ptI. B.								54	
8	— Sr	S. Saul	77	Chlstn	1836	Saul&Co.				
									55	
✠9	— S	WSuth'rInd	676	Sndrld	1855	Coubro &	London	Liv. India	10	A 1
	F.&YM.57c.f.		666						57	
300	— S	Thomps'n	394	Mdw'y	1821	Sinclair &	Belfast	Sld. Ceylon	—	A 1
	F.&YM.57		406	len. 49				Rest.49—6yrs	C. 2	57

No.	Ships.	Masters.	Tons.	BUILD.		Owners.	Port belonging to.	Destined Voyage.	Classification.	
				Where.	When.				No. Years first assigned.	Character for Hull & Stores.
1	Hero Sr	J. Watts	85	Abrdn	1843	Peterson	Leith	Lth.Coaster	9 A 1	
	pt I. B.		52					Rest.55-	6	57
2	Bg	D Will'ms	200	Venice	1847	Greenish	Milford	Mil.	-	Æ 1
	Z.57I. B.			lrp.54Sr	prs56					57
3	of the NileS	Thomson	356	Cowes	1852	Falcon'r&	London	LonAlgBay	13 A 1	
	r.&YM.56c.f.									57
4	Heroes of Al-	T. Silk	635	Cowes	1855	J Shephrd	London	Lon.NZlnd	13 A 1	
	ma S r.&YM.55	c.f.	651	T. & O.	Diagonal Bui'd.			(B.S.)		56
5	Heroine Sr	G Blanfrd	88	Poole	1848	Wanhill	Poole	Poo.Medit.	12 A 1	
	YM.56overpt I	B.								56
6	Bk	Chisholm	435	Sndrld	1857	Watson	Sndrld	Sld.Medit	9 A 1	
	YM.lm.57c.f.									57
7	Sr	N.Croft	97	Drtmh	1826	W Godfry	Torqu'y	Tqy Coaster	10	Æ 1
	I. B.			nd.49Sr	prs53	lrp56		Rest.36-	5	57
8	Sr	J. Ellis	123	Bidefd	1856	Hammett	Bidefrd	Bid.Medit.	10 A 1	
	pt I. B.									56
9	Sr	R. Issell	80	Slcmb	1826	Beer & Co	Salcmb	Drt.Coaster	-	Æ 1
	I. B.			66 nd.&Srp	rs57					57
10	Bg	W. Kelly	238	Sndrld	1848	RHrrwgn	Whitby	HplQuebec	9	Æ 1
				Drp. & S	rprs56	Drp.58				3
1	Sr	R. Smith	125	P.E.Isl	1839	Ward & C.				55
2	Sw	J. Smith	189	M'ntrs	1840	D. Mackie	Montrs	Mtr.Baltic.	8	Æ 1
				182 pt nd.52	lrp.57			S.S.57	C. 3	57
3	Heron Sw	A Webstr	147	Dndee	1856	Jameson	Dundee	Dun.Baltic	8 A 1	
	pt I. B.									56
4	Herrington	Haddock	297	Sndrld	1857	J. Clay	Sndrld	Sld. C.G.H.	9 A 1	
	Bk YM.57c.f.									57
5	Hersilia Bk	J Haversn	263	Arbrth	1852	D. Cargill	Arbr'th	Dun.Baltic	8 A 1	
	r.&YM.57overp	t I. B.		Drp&Sr	prs57					57
6	S	J. Sadler	623	Sndrld	1857	H. Ellis	London	Sld. India	10 A 1	
	r.&YM.57c.f.									57
7	Hertha Bk	Hanschld	257	Jersey	1857	Schnell &	Hmbrg	Jer.Singapr	10 A 1	
	YM.57c.f.									57
8	Hesperus Sr	J South'rn	200	Nwctl	1842	J. Nelson				56
			164							
9	Heversham	Seymour	490	Shi'lds	1856	MiddlDk'	Shields	Shl. India	10 A 1	
	Bkr.&YM.58c.f					Co.				4
10	Hewson Sw	Lonsdale	237	Sndrld	1842	A.Hews'n				55
			233							
11	Hiawatha S	J. Reed	491	Queb'c	1856	Swnbrn &	London	Lon.Austral	7 A 1	
	r.YM.55&pts.56	overpt I. B.		Tam. & O.						56
2	Bk	J. Sinclair	271	N.Scot	1856	Miller & C	Pictou	Liv.NAmer	4 A 1	
	pt I. B.			B.Bh.S.&P.						57
3	Hibbert Bg	T. Ainsley	231	Wh'tby	1842	Hall, Brs				56
4	Hibernia Sw	R. Brown	215	Sndrld	1847	Loveday &	Hartlp'l	Hpl.	7	Æ 1
	pt I. B.			Srprs55	Drp.5	6x Kl&Srpr	s57			57
325	Bn	G Roberts	63	Bristol	1799	Treweek				56
			60							

H

No.	Ships.	Masters.	Tons.	BUILD.		Owners.	Port belonging to.	Destined Voyage.	Classification	
				Where.	When.				No. Years first assigned.	Character for Hull & Stores
326	Hibernia Bg	G. Webb	193	Knsale	1824	Alexand'r				55
✠7	Hidalgo Bk YM.&ptr.57c.f.	JW Smith	290	Bristol	1857	Grüning	Liverp'l	Brs.C.Rica	14	A 1 57
8	Highbury Bk ptr.&s.58f.&Z.1	T. Ellison	266	London	1827	G. Russell	Nwcstl	Shl. Medit.	—	Æ 1 1
9	Highland Brigade Bk F.&Z.58I.B.	Burton	371	N.Sco.	1856	J.Jackson	Whtvn	Liv.	4	A 1 1
330	—Chief Bg s.55I.B.	Wiltshire	192	N Brns	1840	Paton&C.	Marypt	Wrk.	4	Æ 1 57
1	—Mary Bn I.B.	J. Monies	140	C'nada	1853	Turner&c	Liverp'l	Liv. Coaster	4	C. 1 57
2	Highlander Bk F.&C.56c.f.	Horan	470	Sndrld	1853	Potts,Br.	Sndrld	Sld. India	13	A 1 54
3	— Sr I.B.	Press	122	Yrmth	1841	J.Plummr	Yarmth	Yar.	11	Æ 1 57
4	— Bn YM.53	J. Renouf	148	Jersey	1840	LeBas&C	Jersey	Jer.R.Plat.	8	5 53
5	— Bg ptI.B.	J. Taylor	161	M'ntrs	1829	Gordon &	M'ntrse	Mtr. Baltic	8	Æ 1 3
6	Hilda Bg YM.54overptI.B.	C Withers	250	SSHlds	1847	Wright&c	S Shlds	Shl.	7	C. 2 57
7	Hilja Bk Z.57I.B.	R. Adair	569	Finlnd	1853	M'Doug'l	Glasg'w	Cly. India	5	A 1 57
✠8	Hilton S F.&YM.57overptI.B.	WThom's	1293	Queb'c	1853	Halhead	Liverp'l	Liv. India	7	A 1 57
9	Himalaya S YM.&ptr.56overptI.B.	R Alxnd'r	546	M'ntrs	1855	Mackie &	M'ntrse	Shl.Maurits	8	A 1 56
340	Hinda Bg ptI.B.	J. Brown	190	Whtby	1852	Harrison	Whitby	Nwc Coast'r	9	A 1 55
✠1	— Bk F.&YM.lm.54overptI.B.	JMorland	339	Queb'c	1853	J.Browne	Quebec	Liv. Quebec	7	A 1 54
2	— Bk F.&Z.57	T. Vasey	258	Mryp't	1834	T. Vasey	London	Lon.	9	A 1 57
3	Hindoo Bk	R. Owen	380	N.Sco.	1838	Owen&S.		Rest.49—6ys	C. 2	57
4	Hindostan S F.&YM.56	J.LeBœuf	582	Grn'ck	1840	Thomsn&	London	Lon.	12	A 1 56
5	Hippogriff Sw	W.Amiss	196	Sndrld	1832	Kay&Co.	Sndrld	Sld. Collier.	7	E 1 55
✠6	Hippolyta S (Iron)	Hounsell	853	P.Glsg	1856	Heap&Sn	Liverp'l	Liv. India	12	A 1 56
7	Hiram Sr ptI.B.	Lidgro't	81	Scilly	1829	Lidgroat	Falm'th	Fal. Coaster	9	E 1 51
8	Historia Bk ptr.&s.54pts.57F.	GM'Leod	416	N.Sco.	1852	GM'Leod	Liverp'l	Liv. Aden	4	A 1 57
✠9	Hoang-ho S YM.&ptr.57c.f.	J. Cowell	594	Livrp'l	1857	Currie&C	Liverp'l	Liv. China	13	A 1 57
350	Hochelaga Bk F. YM.&pts.58overptI.B.	R. Jago	465	N Brns	1857	H. Ropes	Liverp'l	Liv.S.Amer	7	A 1 3

No.	Ships.	Masters.	Tons.	BUILD.		Owners.	Port belonging to.	Destined Voyage.	Classification.	
				Where.	When.				No. Years first assigned.	Character for Hull & Stores.
351	Hollinside S F. & Y.M. 57c.f.	G. Thrift	639	Shilds	1857	J. Young	Shields	Shl. India	9 A	1 57
352	Holmsdale S Y.M. 58c.f.		1257	Sndrld	1858	Phillipps	London	Lon.	13 A	1 5
3	Holyhead Trader S	J. Jones	62	Fdshn	1821	R. Evans				56
34	Holyrood Sew Sr (Iron)	J. Greig MC.57	381	Paisly	1857	Gibson & c	Leith	Cly. Rtrdrn	9 A	1 57
5	— Bk	J. Stott	480	Sndrld	1851	Park & Co.	Frasbrg	Lon.	7 A	1 56
6	Hollywood Bk	W. Cooper	291	N Brns	1840	G. Cooper				56
7	Home Bk F. & Z. 58overpt I.	W. Bruce B.	480	Queb'c	1848	Campbell	Irvine	Cly Montral S.S. 58—4yrs.	5 A	1 3
358	Homer Bn I. B.	leCouteur	162	P. E. Isl	1857	leCouteur	Jersey	Jer. Nfndld	4 A	1 4
9	— Sw	W. Laws'n	262	Sndrld	1839	Reay & Co				55
360	Homeward Bound S F & Y.M.	Dnning'm 58pt I. B.	643	N Brns	1854	H Oswald	Aberdn	Dun. Callao	4 A	1 2
1	Honduras Bk F. & Y.M. 58	J. Barrow	382	Sndrld	1836	Pryde & C	Dundee	Lth. S. Amr.	11	A 1 3
2	Honesta Sr F. & Y.M. 58	N Andrus	161	Sthse	1839	Andrus &	Pnznce	Lon.	12	A 1 3
3	Honiton Pac- ket Sr	S. Stevens	68	Lyme	1822	Fowler & c				56
4	Honor Sk I. B.	J. Acford	47	Ap'dr	1852	J. Acford	Bidefrd	Mil. Coaster	7 A	1 57
5	— Bn	R. Hodge	140	Sndrld	1858	Hodge & C	S Shields	Sld. Baltic	5 A	1 1
6	— pt I. B. Bg	J. Norman	154	Yrmth	1803	Bowm'n &				56
7	Honora Sr pt I. B.	M. Davies	76	Isl. Mn	1837	M. Davies	Abryst	Abs Coaster	—	A 1 57
358	Honour Bn pt I. B.	Hwksw'th	95	Nwcstl	1856	Turgoose	Goole	Nwc Coast'r	8 A	1 56
9	— Sw I. B.	J. Rhynes	130	Sndrld	1851	R. Brough	Sndrlnd	Cly. France	8 A	1 55
370	Hooghly S F. & d. 45 Y.M. 57	H. Rich nw34	466	London	1819	Marshall	London	Lon.	—	A 1 57
1	Hope Sw Y.M. 55overpt I.	T. Black B.	284	Sndrld	1848	T. Black	Shields	Shl. Medit.	9 A	1 3
2	— Bg	J. Burton	148	Chestr	1810	J. Bradfrd				56
3	— Sr pt I. B.	W. Byers	166	Brwck	1814	Byers & C.	Wrkgtn	Wrk Coaster	—	A 1 57
4	— Bg	R. Collins	163	Wymh	1844	C. Besant	Wymth	Wey.	9	A 1 5
375	— Sk Y.M. 56	C'mmings	438	Lncstr	1836	Coltart &	Liverp'l	Liv. India	10 A	1 5
			452	len. 53 D	rp. 55			Rest. 53—	7	56

No.	Ships.	Masters.	Tons.	BUILD.		Owners.	Port belonging to.	Destined Voyage.	Classification.		
				Where.	When.				No. Years first assigned.	Character for Hull&Stores	
376	Hope	Sw	A. Curson	180	Sndrld	1823	R H Curson				
7	—	Sr	G. Davies	150 85		1802	Davies&C				56
8	—	Bg	J. Elliott	196	Grn'ck	1817	T. Elliott	Sndrld	NwcHolnd	—	E 1
9	—	Sr	C. Ellis	101	Bidefd	1849	C. Ellis	Bidefrd	Bid.Coaster	11	A 1
380	—	pt I.B. S	G. Foster	747	Mrmci	1851	J. Ledger	London	Lon.Austral	7	A 1
1	—	Sr	M. Irvin	81	Mrypt	1838	Robinson	Carlisle	Whn.Coastr	5	Æ 1
2	—	Bg	D. Jenkins	182	Nwprt	1823	Evans&C.	Cardign	Car.Coaster	—	Æ 1
3	—	Sr	J. Jenkins	66	P. E Isl	1821	M Will'ms	Aberyst	Abs.Coast'r	—	Æ 1
4	—	Bk	T. Johns	276	N Brns	1846	Sleightholm	Whitby	Lon.	4	Æ 1
5	—	Sw	Langdon	179	R. Tay	1850	Wood&C.	Bristol	Brs. Africa	9	A 1
6	—	Sr	J. Legg	60	Ulvstn	1826	Stewart &				55
7	—	Sr	T. Lloyd	79	LHmp	1835	Bird & Co.	Cardiff	Cff. Coaster	10	Æ 1
8	—	Sw	R. Main	246	Sndrld	1850	J Douthw'it	Shields	Shl. RioJan.	8	A 1
9	—	Sr	J. Murphy	105	N. Sco.	1854	G. Harper	Drghda	Cly. Coaster	4	A 1
390	—	Sr	J. Pernic	75	Ulvstn	1858	Petty&C.	Ulvrstn	Npt.Coast'r	8	A 1
—	—	S	Phillips	436	Dmbtn	1841	Martin&C	Dundee	DunAustral	8	A 1
2	—	Bg	T. Proctor	186	Nwestl	1848	N Caward	Sndrld	SldHambro	6	Æ 1
3	—	Sr	J. Quick	94	Pdst'w	1846	Quick&C.	St. Ives	St. I. Coast'r	12	A 1
4	—	Sr	G. Rose	85	Grnth	1857	P. Young	Banff	Bnf. Baltic	5	A 1
5	—	Sr	T. Rowe	74	N Brns	1835	Devereux	Wexfrd	WexCoast'r	—	Æ 1
6	—	Bk	Ryan	520	N. Sco.	1849	M. Don'ld		S. S. 57—4 Yrs		57
7	—	Sr	A. Smith	156	Leith	1826	W. Thmsn				54
8	—	Sr	R. Smith	65	Glost'r	1854	J Cambell	Gloster	Glr.Coaster	8	A 1
9	—	Sk	T. Watkns	42	Wales	1803	TWatkins	Ab'ryst	Bng. Coast'r	—	A 1
400	—	Sr	W. Worth	84	Fowey	1834	R. Hicks	Fowey	Cff. Coaster	10	Æ 1

No.	Ships.	Masters.	Tons.	BUILD.		Owners.	Port belonging to.	Destined Voyage.	Classification.	
				Where.	When.				No. Years first assigned.	Character for Hull & Stores.
01	Hope-on Bg f. & Y.M. 56pt I. B.	J. Higgs	192	Sndrld	1856	J. Hunter	Sndrld	Liv. Blk Sea	8 A 1	56
2	Hopewell Sk I. B.	J. Davies	71	Crdign	1826	Davies & C	Cardign	Car. Coaster	—	AEI
3	— Bk ptr. & d. 49pt 50f.	J. Barron	481	ND. & lrp.	48	1820	Sim & Co.	London	—	AEI
4	Horacio Bg	Asqueta	161	Bilboa	1844	Mugica	Rest. 38—	8yrs S.S. 65	C. 3	2
5	Horatio Sw I. B.	W. Burn	212	Blyth	1840	Burn & Co	Blyth	Bly. France	7	AEI
6	— Bg Y.M. 55	Wilkins'n	279	Wrktn	1824	Ritson & C	Maryp't	Liv. W. Inds	—	AEI
7	Hornby Bk Y.M. & ptr. 56pt f.	Nicholls	276	Bristol	1833	C. Hill & S.	Bristol	Brs.	11 A 1	57
8	Hornet S f. Y.M. 57 overpt	T. Grieves	1156	St. Jhn	1853	G. Marshal	London	Lon Austral	8	56
9	Horsford Bn	Kirkwood	123	Belfast	1837	J. Kirkwood	Hk P.P. O. & B. w. f. & s. 5	3ptr. & s. 5	7	57
10	Hotson Sr I. B.	G. Guy	53	Lydney	1857	Guy & Co.	Bdgwtr	Gr. Coaster	10 A 1	57
1	Hotspur Sw	H. Parsell	271	Sndrld	1839	Hutton &		Hpl.	—	56
2	— S f. & Y.M. 55 overpt	R. Scott	1508	N. Sco.	1853	J. Wilson	Liverp'l	Lon Austral	4	57
3	— Bk f. & Y.M. 55 c. f.	J. Thmpsn	458	Nwstl	1855	Thmpsn &	Nwstle	Nwc. India	9 A 1	57
4	— S Y.M. 57	J. Toynbe	1142	Nwstl	1851	Smith & C.	Nwstle	Lon.	13 A 1	5
5	Hougomont S s. & Y.M. 52 I. B.	T. Dalton	962	M'lmin	1852	D Dunbar	London	Lon. India	13 A 1	55
6	Hound Bk f. & Y.M. 56	Conaway	402	Sndrld	1854	Conaway	Nwstle	Liv.	8 A 1	56
7	— Bn f. & Y.M. 55	H Walters	132	Grn'ck	1840	Kerrs & C.	Gren'ck	Cly. Nwflnd	—	AEI
8	Hounslow Sk pt I. B.	J.M. Kelvie	44	Dmbnt	1847	Curtis & C.	London	Cly. Coaster	8	AEI
9	Howden S (Iron)	B. Verrill	1122	Hull	1855	Holdrn'ss	Liverp'l	Liv. India	—	A 1
10	Hubertus Bg I. B.	J Mitchell	197	Baltic		W. Kelly	Drtmth	Drt.	—	AEI
1	Hudscott Bn I. B.	Pickard	98	Bidefd	1828	G Bragntn	Bidefrd	Bid. Baltic	10	AEI
2	Hudson Bg f. & Y.M. 55	S. J. Fish	210	Yrmth	1833	J. Clark	Yarmth	Lon.	11	57
3	Hugh Bg	R. Verrill Coulson	212	Belfast	1814	M. White	London	Rest. 48—7yrs	C. 2	55
4	— Ballment Bk f. & Y.M. 57	D. Lyle	273	Bnstpl	1850	Ballment	Brnstpl	Lon.	10	A 1
425	— Block Bg Y.M. 57 c. f.	Chapman	231	Shmtn	1852	J. Ransom	Shmptn	Liv.	13 A 1	57

H

No.	Ships.	Masters.	Tons.	BUILD.		Owners.	Port belonging to.	Destined Voyage.	Classification	
				Where.	When.				No. Years first assigned.	Character for Hull & Store.
426	Hugh Roberts Bn Z & ptr 53 I. B.	R. Owen	95	Nevin pts K153	1848	Owen & C.	Nevin	Liv. Austral	12	A 1 53
7	Humber Sr	Cramond	117 95	Dndee	1829	Cramond				56
8	Humility Bg Z. 53 I. B.	W. Gibb	151	Nwcastl Drp. 56	1853	R. Jobling	Shields	Nwc. Medit.	8	A 1 56
9	— Sw pt I. B.	J. Heatley	204	Blyth	1851	Simpson &	Blyth	Bly. London	8	A 1 55
430	— Sr pt I. B.	J. Pugh	85	Ptmdec nd 49 lrp. 54	1839	Rich' rds &	Ptmdec	Pmd.	12	A 1 57 S.S. 52
1	Humphrey Nelson Bk Y.M.	P. Nelson	476 56c. f.	Dndee Drp. 56	1855	Nelson & c	Marypt	Liv.	10	A 1 56
2	Hunter Sr Y.M. 56	S Coultws	140	Yrmth Srprs 50	1827	G. Palmer	Yarmth Rest. 42-7yrs	Lon. Coast'r	11	A 1 57 C. 2 S.S. 56
3	— Bk r. & Y.M. 58c. f.	C. Searle	496	Sndrld	1856	Nicholson	Sndrld	Shl. India	9	A 1 2
4	Huntingdon Sr I. B.	G. Tait	64	Stkwh	1816	A. Wilson	Leith	Lth. Coaster Rest. 57-	—	A 1 6 57
5	Huntley Bg f. & Y.M. 55 overp	R. Allen t I. B.	202 186	Rye Drp. 54	1849	Huntleys	London	Lon.	12	A 1 55
*6	Huntleys Bg f. & Z. 54 I. B.	McIlville	240 230	Hrtlp'l	1854	Huntley	Hartlp'l	Hpl. Medit.	8	A 1 54
7	Huntress Sr	M. Mullen	97	M'rypt	1846	Middlet'n	Maryp't	Whn. Coastr Cont. 55-	9	A 1 3 55
8	— Sr I. B.	J. Murphy	95	P. E. Isl B. S. Y. P & O	1856	Kavanagh	Wexfrd	Liv. Coaster	4	A 1 56
*9	Hurkaru S Y.M. & ptr. 57	Fleck	604 646	Nwcastl	1853	J. Allan	London	Lon. India	9	A 1 57
440	Huron Bg Z. 56 I. B.	Anderson	254	N Brns	1851	Park & Co.	Glasg'w	Pad. S. S. 56-2yrs	4	56 C. 2
<i>At end of</i>	Hussar Bg Y.M. 56	Cook	152	Glo'str	1855	G. M. Kirk	London	Lon.	10	A 1 56
*2	Hutton Chay- tor Sew Sr (Iron)	MC. 55	529	Nwcastl AP70H	1855	Iron Scw. Col. Co.	London	Lon.	6	A 1 57
3	Hydaspes Bk ptr. & s. 53 f. & Y.M. 56	D. Tod	504 595	N Brns Hk w. pt	1846	Jones & Co f. & s. 53 Srprs 56	Liverp'l	Lon. Africa S. S. 53-5yrs	7	A 1 57 C. 2 S.S. 56
4	Hydra Cr Y.M. 52 overpt I. B.	T. Evend'n	51	Jersey Srprs 55	1852	M. Gee	Jersey	Jer. Coaster	8	A 1 55
5	— Sw Stm (Iron)	MC. 56	278 189	Paisley 70HP.	1856	G. Stavros	Greece 5 Blk Hds	Cly. Medit.	12	A 1 56
6	Hydrus Sr	C. Edwrds	114	P. E. Isl	1845	J. Dunsfrd				56
7	Hylton Sw	H. Riddle	232	Sndrld	1823	Scott & Co				56
8	— Maid Sw f. & Y.M. 54 overp	McD'onld t I. B.	238	Sndrld Drp 54	1851	Outt'rside	Sndrld	Lon. S Amer	8	A 1 57
449	Hyndeford Bk f. & Y.M. 54	W. Martin	443 551	N. Scot Srprs 48,	1845	Reid & Co.	Glasg'w	Cly. Havan. S S. 54-4yrs	4	A 1 57 C. 2

Ships.	Masters.	Tons.	BUILD.		Owners.	Port belonging to.	Destined Voyage.	Classification.	
			Where.	When.				No. Years first assigned.	Character for Hull & Stores.
1 lanthe Bn YM.55	J. Press	189	Yrmth	1846	Scott & Co	Yarmth	Liv. B Ayres	12	A 1 55
2 Ica S	Schw'nck	722	USt'ts	1847	MM'rnda				55
3 lцени Bk YM.56	R. Cross	330	Sndrld	1849	Stevens	Wisbch	Lon. India	10	A 1 4
4 — Bg YM.57c.f.	A. Steele	269	Grn'ck	1853	Kerrs & C.	Grenc'k	Liv. N'wflnd	13	A 1 57
5 lda Bk F. & Y.M. 57	D. Bird	324	Shi'lds	1852	JRobins'n	Shields	Shl. Medit.	8	A 1 50
6 — S F. Y.M. & pts. 56	Dunlop	1075	St. Jhn	1852	Cannon &	Liverp'l	Liv. Calloa	7	A 1 56
7 — S I.B.	G. Haley	77	Nwcestl	1847	Haley & C.	Wisbch	Yar. Coaster	8	A 1 3 56
8 — Bk F. & Y.M. 57	J. Marr	334	Sndrld	1852	Shotton	NShilds	Liv. Ceylon	8	A 1 57
9 lalia Bg YM.53	J. Newby	272	Yrmth	1848	H. Jay	Yarmth	Lon. Rio Jan	12	A 1 54
10 — Bk F. & Y.M. 58	Watson	391	Sndrld	1853	Thomps'n	Nwcastle	Lon. Austral	8	A 1 4
1 — Sw Z. 54 I. B.	W. Williams	267	pt n Klsn	58 w. F. & s. 58	Jenings &	St. Ives	St. I. Malta	4	54
2 ldas Sr YM.56	J. Care	106	Plymh	1850	Harding &	Plym'th	Ply.	12	A 1 56
3 — S YM.57	JWescott	706	USt'ts	1848	Bruce & C.	Liverp'l	Liv.	7	A 1 C. 2 1
4 — Bg F. & Y.M. pt 54	H. Williams	159	Ilfraco	1833	A Rattray	London	Lim. WInds	10	A 1 S.S. 56 C. 3 67
5 lddo Sw F. & Y.M. 55	A. Petre	183	Dndee	1848	Hendersn	Dundee	Dun. Medit.	7	C. 2 56
6 ldea Sr pt I. B.	DDelahyde	87	Bristol	1847	Del'hyde &	Abryst	Npt. Medit.	12	A 1 5
7 — Sr YM.52	J. Wood	60	Salcm	1845	Evans & C	Salc'mb	Drt. Medit.	10	A 1 3 55
8 ldeal Sr YM.57c.f.	J. LeGros	127	Jersey	1857	Esnouf &	Jersey	Jer.	10	A 1 57
9 ldwal Sr I. B.	T. Jones	69	Bangr	1857	Jones & C	B'maris	Bng. Coast'r	9	A 1 57
10 lgnuez de Castro Sew Stm (Iron)	WKnn'dy MC.57	175	Gr'nck	1854	Gls & Lsbon Stm Pkt Co.	Glasg'w	Cly. Lisbon	—	A 1 57
1 lgnis Fatuus Bk F. & Y.M. 57	JSmithen	198	London	1852	Smithen &	London	Lon Mogadr	10	A 1 2
2 l Trovatore Sw F. & Y.M. 57	pt. I. B.	142	Sndrld	1857	Searight	London	Lon. C.G.H.	8	A 1 57
3 l'll Try Sr I. B.	F. Bennet	86	Bidefd	1853	R. Johns'n	Bidefrd	Mil. Coaster	8	A 1 3
4 lllustrious S YM.57	S Miles	1172	Queb'c	1856	J. Gilmour	PGlsgw	Lon.	7	A 1 57
5 llos Bk	T. Stanton	405	Ulebrg	1845	T. Murray				56

No.	Ships.	Masters.	Tons.	BUILD.		Owners.	Port belonging to.	Destined Voyage.	Classification	
				Where.	When.				No. Years first assigned.	Character for Hull & St.
✠26	Imogen Bg F. & Y.M. 57	B. Vingo overpt I. B.	302 247	Abrdn	1854	Falconr &	London	Lon.	9	A 1 57
7	— Sw Z. 55	R. Bain	305 307	Sndrld	1852	Barber & c	Sndrld	Sld. S. Amer	8	A 1 57
8	Imogene Bk Y.M. 57c.f	Williams	312	Bridpt	1857	Bowring	Liverp'l	Bpt.	13	A 1 57
9	Imperatrice Scw (Iron)	L. Fullan	573 456	London	1855	J. Jay				55
✠30	Imperial Scw Sr (Iron)	R. Hoss'ck MC. 54	408 311	London	1854	Ford & Co.	London	Lon.	—	A 1 2
1	— S F. & Y.M. 55 overp	R. Moran t. I. B.	1389	St. Jhn	1852	J. Reed &	St. John	St. J. Livrpl	7	A 1 57
2	Impetuous Bg pt I. B.	L. Lilburn	174	Rye	1855	Hoad, Brs	Rye	Ram.	9	A 1 56
3	Impulse Sr I. B.	G. Crwhrst	177	Rye	1853	Hoad, Brs	Rye	Rye. Medit.	8	A 1 54
4	Ina Bk F. & Y.M. 54	W. Bevan	258	Farhm nw & lrp	1827 54	G. Cole	Bristol	Cff. C. G. H	12	A 1 57
5	— Bk	P. Ritchie	450 467	N. Scot	1846	Carmich'l				55
6	Inca Bk Y.M. 56	J. Bewley	243 265	Whtvn	1844	Nicholson &	Liverp'l	Liv. S. Amer Cont. 56—	12	A 1 4
7	Inch Broom Sr pt I. B.	A. Coull	61	Lssmth F. Lh. R	1856	A. Sand P. & O.	Lssimth	Abn. Baltic	5	A 1 56
8	Inchinnan Bk	T. Ennis	471 565	Sndrld	1844	R. Brooks				55
9	Indefatigable Bk. s & Z. 55 I. B.	Marwood	509 587	Rechbe Srprs 55	1838	Morwood	Whitby	Sws Quebec S. S. 55—4yrs	4	— 3
✠40	Indemnity S F. & Y.M. 57	P. Sayers	741 712	Sndrld	1853	Vickermn	London	Lon Austral	8	A 1 57
1	Independent Bk Z. 58	Silverw'd	471 516	Rechbe Srprs 48	1839	Brown & c & 54 Drp. 58	Hull	Hul. N. York S. S. 58—4yrs	4	A 1 4
2	Index Sr F. & Y.M. 55	H. Eade	220 181	Shrhm len. 50	1837	Jacks'n &	London	Liv. S. Amer Rest. 55—	12	A 1 8
3	— Sr I. B.	S. Long	80	Mdlsbr O. & R.	1856	W Branch P. Dr p. 57.	Yarmth	Dun. Coastr	6	A 1 57
4	India Bk Y.M. 53 overpt I. B.	B.	213	St. Jhn Hh. B. & P.	1853	I. Reeves	Liverp'l	Liv.	6	53
5	— S F. & Y.M. 56	R. Warden	475 574	Gr'nck Srprs 50	1844	M. Cunn Drp. 5	Gren'ck	Cly. India Cont. 56—	12	A 1 4
6	Indian Bk Z. 58	J. Ellison	540	Hull len. 52 D	1839	Hill & Co. rp. 54 Srprs 57 w. r. & Z. 57. Srprs 58	Hull	Hul. India S. S. 58 C. 4	12	A 1 57
7	— Bk	W. Renny	282 290	Nwb'g len. 49 D	1839	J. Guild rp. 55	Dundee	Dun. Baltic Rest. 49—6yrs	9	2 57
8	— Chief Bk F. & Y.M. 56	Sinclair	349 410	Sndrld Srprs 54	1846	Park, Brs. & 56	Frasbrg	Lon. Africa Cont. 56—	10	A 1 3
9	— Ocean S Y.M. & ptr. & s. 55	J. Pollock over I. B.	974 1080	Mrmci Hh. & B.	1851	Hoskins & s. 53 pt 55	Liverp'l	Liv Bombay	7	A 1 55
50	Princess Sr I. B.	R.M. Kinn'Il	94	P. E. Isl pt n. & S	1849	J. Diam'nd rprs 5 4	Glasg'w	Cly. France S. S. 58—4yrs	4	A 1 3

Ships.	Masters.	Tons.	BUILD.		Owners.	Port belonging to.	Destined Voyage.	Classification.	
			Where.	When.				No. Years first assigned.	Character for Hull & Stores.
Indian Queen S r.&YM.56	J. Forsyth	337	Cork len.&ND.	1843 47Srp	Hardy&S rs53	Cork	Crk. Rest.56—	10	A 1 56
— S r.&YM.56overpt	D. Jobson I. B. Bk	1050	Mrmci Hk&B.	1852	Harrison	Liverp'l	Liv. N.ZInd	7	A 1 56
— C. 57overptI. B.	G. Shaw	199	N Brns B. Tam.	1854 O. R	Allison&c P. S.&E.	Halifax	St. J. Marits	4	A 1 57
Indiana Bk r.&YM.54overpt	M'Kirdy I. B.	852	Queb'c B. O. &	1856 Tam.	Shankl'nd w. f. & s. 57	Gren'ck	Liv. Austral	7	A 1 57
— S f.&YM.57	Sansom	542	Mntr's	1852	Madams	Montr's	Lon.	12	A 1 57
Indomitable Sew S f.&YM.57	Nicholson c.f.	1170	Sndrld AP.80	1855 H.	Astrl Aux S. Clpr. Co.	London	Lon.	13	A 1 57
Indra S f.&YM.57	J. Detlefs	473	Archgl RP.	1856	W. Brandt	Archgl	Shl. N. Orlns	5	A 1 57
Indus Sw I. B. Bk f.&YM.57	J. Gibson J. Leslie	247 351	Sndrld Dndee len. 45D	1839 rp. 56 1838	Scott&Co Guild&C.	N'westl Dundee	Nwc. Coastr Dun.	7 9	A 1 A 1 57
— f.&YM.57	Wright	283	Sndrld Srp's 57	1844	Mrchbnk	Shields	Shl. Bremen	9	A 1 57
— Sw YM.55	R. Couch	86	Drtmh Drp. 50	1847 Srp's 58	Bulley&C	Drtmh	Drt. Blk Sea	10	A 1 57
— &YM.56ptI. B.	B. Brailey	181	Shi'lds O. E. F. YP.	1854	Trobe&C.	C'lehstr	Shl. Baltic	3	57
— I. B. Sr	WGrffiths	76	lrp. 33N	1799 K1 48	Mendus& nd. & Srp's 54	Milford	Mil. Coaster	—	A 1 3
— I. B. Sr	J. Jones	41	Abryst pt O. M.	1845 Srp's	J. Jones	Abryst	Abs. Coastr'r	5	A 1 57
— I. B. Sr	D Llew'llyn	76	N Brns	1848	Walsh&C	Youghl	Crk. Coaster	4	A 1 57
— I. B. Sk	E. Lewis	48	Brmth	1841	Lewis&C.		S. S 53—4yrs	56	
— Bk f.&Z.54	M'Neily	276	Sndrld nd. & Srp	1839 rs57	O'Connor	Sligo	Sli. S. S. 53	10	A 1 57
— S f.&YM.57	T. Reay	579	Sndrld	1855	G. Forster	Sndrln	Sld. India	8	A 1 57
— Bg r.&YM.57overpt	P. Ryan	211	N Brns B. Tam	1857 &PP.	Devereux	Wexfrd	Wex.	7	A 1 57
— Sw YM.56ptI. B.	Sigsworth	229	Sndrld	1851	Huntley&	Sndrln	Sld.	8	A 1 56
— Bk	P. Sinnott	430	St. Jhn	1851	J. Sinnott			56	
— Infanta Sr Z. 52I. B.	T. Prout	63	Pdst'w	1852	Prout&C.	Padst'w	Sws. Coastr'r	10	A 1 56
— Ingleboro' S f.&YM.56	Treverton	401	Wrktn lrp. 40ND	1835 & Srp	Hornby& rs56w. f. & s. 56	Liverp'l	Liv. Aden	12	A 1 57
— Inglewood Bk f.&Z. 55I. B.	W. Tulley	536	N Brns S. Tam.	1854 & B.	Dressor&	London	Lon. India	4	A 1 4
— Inkerman S f.&YM. 1m. 56pt	A. Welsh I. B.	790	Quebc Tam. E.	1855 O. R	A Johnstn P&S.	Gren'ck	Cly. W. Inds	6	A 1 56

No.	Ships.	Masters.	Tons.	BUILD.		Owners.	Port belonging to.	Destined Voyage.	Classification	
				Where.	When.				No. Years first assigned.	Character for Hull & Sides.
76	Inkermann Bk F. & Y.M. 57	R. Garrick	417	Sndrld	1855	E. Oliver	N Shields	Cly. Medit.	8	A 1
7	— S ptr. & s. 55 F. & Y	C. Grant	1307	N Brns	1855	Sinclair & P. & S. w. pt	Belfast	Liv. India	7	A 1
8	— Bk F. & Y.M. 57 c. f.	M. 57 pt I. B. Passmore	405	Ipswch	1855	J. Shephrd	London	Lon. China	13	A 1
9	Innellan Bk Y.M. 52	D. Clark	272	Grnc'k	1852	M. Millan	Gren'ck	Cly.	8	52
80	Innes Sr I. B.	J.M. Mab	102	Leith	1849	J. Salmond	Arbrth	Arb. Coast'r	7	A 1
1	Innuitt Scw Bk (Iron)	J. Suttar	470	Nwestl	1857	Arctc Stm	Peterhd	Nwc.	9	A 1
2	Ino Bk Y.M. 57	Cumming	233	Whtvn	1833	Harrison	Whitvn	Liv. S. Amer	9	Æ1
3	Inspector Bk I. B.	J. Beale	384	P. E Isl	1856	Heard & C	Bidefrd	Bid. Quebec	4	A 1
4	Integrity Sr I. B.	E. Evans	98	Newqy	1852	Evans & C	Newq'y	Car. Coaster	12	A 1
5	— Sw pt I. B.	Nicholson	228	Sndrld	1841	P. Dale	Shields	Shl. Hambrg	7	Æ1
6	— Sr pt I. B.	M Rchrds	107	Ptmde	1856	Richards	Ptmade	Pmd. Baltic	10	A 1
7	— Bk F. & Y.M. 57	J. Storey	338	Sndrld	1853	Storey & C	Nwestle	Nwc. Medit.	8	A 1
8	Intended Bg I. B.	R. Bate	125	P. E Isl	1855	R. Heard	Bidefrd	Bid. N Amer.	4	A 1
9	Intrepid S pt I. B.	A. Martin	434	Petrhd	1851	Murray & P. & S.	Peterhd	Pet. Gr'nld	10	51
90	— Bk F. & Z 58	R. Philp	637	N Brns	1851	Stribley & Pollard & C.	Padst'w	Lon Ply.	6	A 1
1	— Bk F. & d. 49 F. & Y.M.	G. Wigg	287	Cringa	1842	Taylor & C	London	Lon.	9	Æ1
2	Intrinsic Bk F. & Y.M. 57	M. Farl'ne	592	Mrmci	1847	Dunc'nsn	Alloa	Liv.	4	Æ1
3	— Sw pt I. B.	W Morg'n	222	Sndrld	1850	J. White	S Shields	Sid London	8	50
4	Inverness Sr	H. Watt	92	M'ntrs	1845	Watt & C.	Montrs	Mtr.	7	Æ1
5	Investigator S Y.M. 58 c. f.	W. H Pryn	570	London	1849	J. Rogers	London	Lon.	13	A 1
6	Invincible S Y.M. 57 c. f.	Graham	764	Wrktn	1854	Bushby & Sprott & C	Wrkgtn	Lon. China	13	A 1
7	Iö Bk Y.M. 56	J. Cottier	252	Wrktn	1831	Sprott & C	Wrkgtn	Wrk B. Ayr's	9	A 1
8	— Sw F. & Z 55	H. Job	286	Sndrld	1840	Moore	Sndrlnd	Sld.	8	Æ1
9	Iola Bg I. B.	N Rowlnd	128	N. Sco.	1849	Goddard	Ipswich	Ips. Coaster	—	Æ1
100	Ion S pts. 54 F. & Y.M.	Hudson	767	N Brns	1847	W. Corner	London	Lon.	4	—

Ships.	Masters.	Tons.	BUILD.		Owners.	Port belonging to.	Destined Voyage.	Classification.	
			Where.	When.				No. Years first assigned.	Character for Hull & Stores.
1 Iona Bg	R Davison	246	Shilds	1856	Young & S	Shields	Shl. Medit.	9 A 1	
r. & Y.M. 56c.f.								56	
2 — Sr	D English	69	P.E. Isl	1855	English &	Belfast	Bel. Coaster	4 A 1	
I. B.								56	
3 — S	J. Wylie	847	Quebec	1857	J & A All'n	Glasg'w	Cly. Austral	7 A 1	
ptr. & s. 58 Y.M. 5								1	
4 Ionia Scw Bk	Bonfellow	1388	Shilds	1856	T Marsh'll	London	Liv. Medit.	9 A 1	
(Iron)		944	AP 210	H.		6 Bk Hds		57	
5 — Sr	W. Silver	171	Rye	1852	Pick'rnell	London	Lon.	10 A 1	
Y.M. 57			Drp. 57					57	
6 Ipswich Bk	Langlois	235	Ipsw'h	1845	Bichard &	Jersey	Liv.	12 A 1	
r. & Y.M. 57			Srprs 55	& 56			Cont. 57—	4 56	
7 — Lass Sr	J. Jarvis	80	Ipsw'h	1850	A Willims	London	Lon.	12 A 1	
r. & Y.M. 57 overp	t.I.B.							57	
8 Irene Bg	DBerw'ck	131	Whtvn	1804	Flinn & Co	Maryp't	Mpt. Coastr	— Æ 1	
I. B.			ND. W. &	lrp. 46	Srprs 52, 54	& 57 Drp. 57		57	
9 — Bk	M. Boase	266	Bidefd	1850	Miller & C.	Liverp'l	Liv. R. Grnd	13 A 1	
r. & Y.M. 52c.f.		187						52	
10 — Bk	D. Bruce	472	Sndrld	1853	Mounsey	Nwcstle	Lon. Austral	8 A 1	
r. & Y.M. 57		447						57	
1 — Sw	Hardcastle	187	Nwcstl	1852	Calvert &	Whitby	Lon. Coast'r	7 A 1	
I. B.			Drp. 54					4	
2 — Bk	T. Jarvis	470	Dndee	1854	M'Clure	London	Lon. C.G.H.	8 A 1	
r. & Y.M. 58 overp	t.I.B.	426	N Kl sn	5 8				3	
3 — S	Jones	823	N Brns	1852	De Wolf &	Liverp'l	Liv. Austral	4 A 1	
r. Y.M. & pts. 57 o	verp t.I.B.		O.S.B.	& P.	w. ptr. & s. 57	S. S. 57—	4 yrs Cont. 56—	2 57	
4 — Sr	H Leggett	132	P.E. Isl	1847	O. Murray			54	
5 — Sw	GWright	196	Sndrld	1851	Kay & Co.	Sndrld	Sld. Medit.	10 A 1	
r. & Y.M. 58 overp	t.I.B.	214						1	
6 Iris Bg	W. Allan	238	Mntrs	1857	Mitchell	Mntrs	Mtr. Baltic	8 A 1	
pt I. B.								57	
7 — Sr	T. Cook	85	Whtby	1852	Hunton &	Whitby	Wtb. Coastr	8 A 1	
pt I. B.		60	Drp. 56					56	
8 — Sr	W. Gent	126	Plymh	1832	Gent & Co.	Plym'th	Npt. Spain	10 Æ 1	
pt I. B.		107	ND. 48 Sr	prs 48 & 55				57	
9 — Sr	T. George	69	Neath	1839	Llewellyn			56	
10 — Bk	J. Hamon	286	Jersey	1820	Nicolle & c			56	
1 — Bg	J. Hogg	200	N. Sco.	1857	C. Rath	Belfast	Bel. W. Inds	3 A 1	
r. & Z. 57 I. B.			B. S. &	Hk				57	
2 — Bn	P. Ingram	91	Wrktn	1823	Andrws &			56	
3 — Bk	JQuilaber	247	Bilboa	1850	San Gines	Bilboa	Liv. Havan	9 50	
Y.M. & ptr. 50								50	
4 — Sr	T. Seed	83	P.E. Isl	1853	Seed &	Fleetwd	Bel. Coaster	3 Æ 1	
I. B.							S. S. 58—4 Yrs	3	
135 Irishman Sr	H. Purdy	53	Mryp't	1822	J. Miller			56	

No.	Ships.	Masters.	Tons.	BUILD.		Owners.	Port belonging to.	Destined Voyage.	Classification	
				Where.	When.				No. Years first assigned.	Chara for Hull & S.
126	Irlam Bk f. & YM. 57 overp	t.I.B.	252	Livrp'l	1836	W. Moore	Liverp'l	Liv. Mrnhm	—	*ZE
7	Iron Duke Bk	Bromage	279	Srprs 50	& 55	p. 55		S.S. 55		57
8	—Era Scw (Iron)	A Watson	494	Stcktn	1856	Robson &	WHtlpl	Stk.	9	A 1
9	—Gem Bk (Iron)	W. Wills	402	AP80H	Drp. 57	Barter & C	London	Npt. Medit.	9	A 1
130	—Master	Harris	394	len. 51 D	rp. 56		Midlsbr	Stk. London	5	57
	SewStm (Iron)	MC. 56	268	80HP.			4 Blk Hds		9	A 1
*1	Irongray Bg (Iron)	M'Creddie	156	Invkgtg	1857	S. Wylde	Liverp'l	Lth. Coaster	12	A 1
2	Irt Bk YM. & ptr. 56	W F'rsyth	215	Whtvn	1828	Kennedy	Whitvn	Whn W Inds	—	*ZE
3	Isa Sr	W. Kerr	121	Dndee	1847	Duncan &		S.S. 56-57		1
			104							56
*4	Isabel Bk f. & YM. 57 c. f.	R. Atkins	351	Sndrld	1857	Fligg & Co	Scarbro	Sld. Malta	10	A 1
5	— Bg YM. lm. 54	H. Burd	131	Mryp't	1836	Hawken	Liverp'l	Npt. Medit.	9	*ZE
6	— Sw pt I. B.	Burleston	201	Hrtlpl	1848	BHuntley	Hartlpl	Hpl.	C. 3	57
7	— Sr YM. 56	J. Cargill	96	Srprs 56					C. 2	2
8	— Sr	F. Harris	150	Hstng	1831	J & J Ad'm	London	Lon.	12	A 1
9	— Bk YM. 56 pt I. B.	M'Don'd	477	len. 40 lr	p. 56		Rest. 48-	Syrs. Cont. 56.	3	56
140	Isabella Sr	Sumner	51	P.E. Isl.	1852	Goldswrthy		Fal.		55
			130	S. B. & Y P.	1854	A Duncan	P.E. Isl.	Liv. P.E. Isl.	4	A 1
			51	Nthwh	1850	Firth & Co				56
*1	— Sr (pro tem.)	T Towells	74	Bdgwr	1856	Watson &	Bdgwtr	Bdg. Coast'r	10	A 1
2	— Sr	Anderson	111	Bchvn	1848	D. Wilson	Lmklns	Lth. Baltic	8	A 1
3	— pt I. B. Bk	Ashbri'ge	90	Srprs 57				Cont. 56—	3	57
	f. & YM. 56		221	Livrp'l	1835	Tyrer & C.	Liverp'l	Liv. B. Ayres	12	A 1
*4	— Sw	W Arkley	219	Sndrld	1855	J. Dowey	N. Shlds	Sld. Medit.	8	A 1
5	— pt I. B. Sr	W. Barrie	53	Nwestl	1850	CH'tchsn				55
										56
*6	— Sr	W. Bruce	81	Frsbrg	1856	Flett & Co.	Frsbrg	Pet. Baltic	8	A 1
7	— pt I. B. Sr	J Carpentr	158	Drp. 56						56
8	— Sw	D. Cobb	212	Nwprt	1839	T. Green				55
9	— Sr	J. Dalbel	198	M'ntrs	1841	C. Birnie	Mntr'se	Mtr. Baltic	8	*ZE
			59	ptn TSd	s& Sr prs 57			S.S. 57	C. 3	57
150	— Sr pt I. B.	J. Davies	131	Jersey	1838	E. Jean & S				56
				P.E. Isl.	1850	WC Webb	Newprt	Npt Coaster	6	—
				J.B. & E.						57

No.	Ships.	Masters.	Tons.	BUILD.		Owners.	Port belonging to.	Destined Voyage.	Classification.	
				Where.	When.				No. Years first assigned.	Character for Hull & Stores.
151	Isabella Sw	R. Fair	266	Mdlsb	1848	Parkins	Shields	Shl. Baltic	9	Æ 1
			255	Drp. 56 & 58						2
2	Bg	Hobson	156	P. E Isl	1848	Hobson &				56
3	Sr	Douglass	63	Prt'ry	1833	Wilson & c				55
4	Sr	J. Evans	102	Sltcmb	1852	Beer & Co.	Salc'mb	Dr. Medit.	10	A 1
	YM. 58 over rpt I. B.	J. Garbutt	238	Belfast	1832	Nesfield	Whitby	Hpl.		5
5	Bk	J. Garbutt	238	Belfast	1832	Nesfield	Whitby	Hpl.		57
	Z. 54 pt I. B.	G. Harley	90	Boness	1851	G. Harley	Lmklns	Lth. Rtrtrdm	8	A 1
6	Sr	G. Harley	90	Boness	1851	G. Harley	Lmklns	Lth. Rtrtrdm		56
	I. B.	WH'ywrd	377	P. E. Isl	1828	T. Steel				55
7	S	WH'ywrd	377	P. E. Isl	1828	T. Steel				57
8	Bg	J. Kelly	123	Chpsto	1813	Robinsn &	Whitvn	Cff. Coaster		*Æ 1
	pt I. B.	P. Kelly	184	len. & lrp	55	Owen & C.		S. S. 55		57
9	Bg	P. Kelly	184	P E Isl	1847	Owen & C.				56
160	Bn	Milligan	120	Grlstn	1842	Marshall	Grliestn	Liv. Coaster	5	Æ 1
	I. B.	J. Morgan	224	O. F. & R. P. S	rprs 51 ND. 56	Hodgson	Sndrld	Cly. Medit.		3
1	Sw	J. Morgan	224	Sndrld	1828	Hodgson	Sndrld	Cly. Medit.		*Æ 1
	Z. 55 I. B.	J. Newby	117	len. 46 Sr	prs 52 & 55 Drp. 55	Newby &	R. 46-6ys	S. S. 55-4yrs	C. 2	4
2	Sr	J. Newby	117	Cardiff	1839	Newby &	London	Bng Coaster	12	*Æ 1
		J. Norrie	260	ND. 55 Sr	prs 55 & 57	T. Neish		S. S. 55	C. 4	57
3	Bk	J. Norrie	260	Dndee	1826	T. Neish				56
		G. Page	476			G. Smith	London	Sld. India	9	A 1
4	Bk	G. Page	476	Sndrld	1855	G. Smith	London	Sld. India		55
	YM. 55 c. f.	E. Reed	153	Wtrfd	1850	Donnelly	Nwflnd	Cly. Nwflnd	12	A 1
5	Sr	E. Reed	153	Wtrfd	1850	Donnelly	Nwflnd	Cly. Nwflnd		54
	r. & YM. 54 over rpt t I. B.	J. Richrds	268	P E Isl.	1855	J. Yeo	Swans'a	Shl. Medit.	4	A 1
6	Bk	J. Richrds	268	P E Isl.	1855	J. Yeo	Swans'a	Shl. Medit.		56
	I. B.	DRichrds	119	B. S. & E.		Richrds &	Ptmadc	Pmd. Baltic	10	A 1
7	Sr	DRichrds	119	Ptmadc	1854	Richrds &	Ptmadc	Pmd. Baltic		54
	pt I. B.	J. Rogers	76	Forg'n		J. Wills				55
8	Sr	J. Rogers	76	Forg'n		J. Wills				55
9	Sr	A. Rousey	96	Sndrld	1837	Laughton				55
170	Sw	RSimps'n	195	Sndrld	1839	Holmes &				55
1	Sw	Swinhoe	152	Sndrld	1848	Swinhoe &				56
2	Sr	RThomas	81	Flint	1856	Thomas &	Dougl's	Flint. Coastr	8	A 1
	I. B.	RThmpsn	69	O. & PP		Wilson &				56
3	Sr	RThmpsn	69	Brwck	1840	Wilson &				56
		D. Tidey	272	Lhmtn	1853	Cheesm'n	Shorhm	Sws S. Amer	8	A 1
4	Bg	D. Tidey	272	Lhmtn	1853	Cheesm'n	Shorhm	Sws S. Amer		57
	r. & YM. 57 over rpt t I. B.	D. Wilson	122	Drp. 54		Pitblado	Perth	Dun. Nwcstl	7	A 1
175	Bg	D. Wilson	122	Perth	1855	Pitblado	Perth	Dun. Nwcstl		55
	pt I. B.									55

No.	Ships.	Masters.	Tons.	BUILD.		Owners.	Port belonging to.	Destined Voyage.	Classification	
				Where.	When.				No. Years first assigned.	Char. for Hull &c.
176	Isabella Sw	R. Wood	198	Sndrld	1856	J. Watt	S Shields	Sld.	8 A	1
✕	YM.56									56
7	—Blyth Bk		442	Cowes	1840	Robinson				52
			443							52
8	— S	Hall	606	London	1847	Blyths&C	London	Lon.	13 A	1
	r.&YM.56c.f.		714							57
✕	9—Croll Scw	Sedgwick	525	Nwstl	1854	Powell&C	Newprt	Npt.Coaster	6 A	1
	Sr (Iron)	MC.54	421	AP70H			3B/lk Hds			2
180	—Fisher Sr	Ashburnr	89	Nthwh	1855	Fisher&C	Lancstr	Liv. Coaster	11 A	1
✕	I.B.									57
1	—Harnett S	TWhelan	367	M'rypt	1844	Newby&c	Marypt	Liv.Calcut.	12 A	1
	C.56		450	Drp.56		Srprs 57		Cont.56—	4	57
2	—Hay Sw	Hudspith	267	Sndrld	1854	R. Hay	NShilds	Shl. Medit.	7 A	1
	Z.54I.B.									54
3	—Hercus S	W.Sewell	69	Ardrsn	1847	J.Holmes	London	Lon Austral	13 A	1
	r.&YM.55c.f.			Srprs55						55
4	—Kerr Bk	J. Clarke	398	Dmbtn	1852	J. Kerr	Gren'ck	Cly.W.Inds	9 A	1
	r.&YM.55		443	Srprs 55						55
5	—Millar Sr	Edward	110	Perth	1858	P Christie	Perth	Dun.Coast'r	7 A	1
	ptI.B.									1
6	—Napier Stm	R. Reid	424	P Glsq	1835	N.ofScot.	Inverns	Lth.	—	57
	S	MC.57	242	240HP.	nw46	S.P.C. nd	50n Kl&S	rprs52	S.S.57	57
✕	7—Robinson	W. Stork	427	Sndrld	1857	J Robinsn	S Shields	Sld. Medit.	8 A	1
	Bk r.&YM57									57
8	—Scott Bg	D. Pepper	211	Arbrth	1851	Singlehrst	Liverp'l	Liv.	8 A	1
	r.&YM.57overp	tI.B.		Drp.53	&57					57
9	—Wilson Sr	P. Clark	73	Bchvn	1834	Mathiesn	Leith	Lth.Coaster	8 A	1
	I.B.			nKl&n	Srprs 56					57
190	—Woodhouse	H. Grey	276	Shilds	1857	Woodhse	Shields	Shl. Medit.	8 A	1
✕	Bk r.&YM.57ov	erptI.B.								57
1	—& Ann Bg	A. Baxter	212	Ab'rdn	1839	Swan,Bro	Kirkldy	LthWhtSea	9 A	1
	ptI.B.		228	Drp.53	Srprs 57			Rest.50—	6	3
2	—& Dorothy	G. Arnott	277	Sndrld	1850	Watson&	Nwcastle	NwcAlgers	8 A	1
	Sw r.&YM.55									55
✕	3—& Mary Sw	J.H. Gibb	181	Amble	1856	Heatley&	Wrkwh	Bly. Baltic	8 A	1
	ptI.B.									56
✕	4 Isabellas Sw	R.Hedley	133	Blyth	1856	Hedley&c	Wrkwh	Bly. Baltic	7 A	1
	ptI.B.									56
5	— Sr	M Hunter	103	Sndrld	1838	R. Lister	Sndrld	Sld.Coaster	—	57
	I.B.		82	nd.&l.rp.	57					57
6	Isabelle Sr	J. Stewart	60	Dmbtn	1850	J. Stewart	Gren'ck	Cly.Coaster	8 A	1
	I.B.									55
7	Isca S	T. Jones	564	Newprt	1851	W. Avery	Bristol	Npt.Medit.	10 A	1
	YM.57overptI.	B.	587	Srprs 57	w.ptI	&s.57				57
8	Isis Sw	J. Cappon	192	Sndrld	1850	Cappon &	Dundee	Lon.Medit.	8 A	1
	ptI.B.									57
9	— Bk	R. Jewitt	390	Sndrld	1849	Peacock,Br	Sndrld	Bel.Medit	9 A	1
	r.&YM.57		453	nKl&n	Srprs 57					57
200	— Bk	W. Lister	298	Livrp'l	1835	Seymour	Maryp't	LivSt M'tha	11 A	1
	r.&YM.56							Rest.52—	7	56

No.	Ships.	Masters.	Tons.	BUILD.		Owners.	Port belonging to.	Destined Voyage.	Classification.	
				Where.	When.				No. Years first assigned.	Character for Hull & Stores.
201	Isis Sr YM.57	B. Press	189	Yrmth len.53	1836	J. Scott &	Yarmth	Yar. Medit. Rest.53—	12	A 1
2	Isla Sw	J. Rodger	279	Dndee 304 ND 53x	1836	Hender'n Klsn & Srprs55	Dundee	Dun. Baltic	8	Æ 1
3	Island Home Bk F. & Y.M.57	Brightmn	293	Sndrld Drp & S	1851	Aston & C. rprs 57	London	Lon. Alg. By	8	A 1
4	—Maid Bn pt I. B.	W. James	124	Wales	1851	James & C	Abryst	Npt. Baltic	10	A 1
5	—Queen Bk F. & Y.M.56	E. Dent	395	Sndrld	1854	Wheatley	NShilds	Shl. Medit.	8	A 1
6	— Sr Y.M.53 overpt I.	E. Quick	201	Slcmb 150	1853	Balkwill &	Sl'cmbe	Drt. St Mich	12	A 1
7	— Bk Y.M. Im.57 overpt	J. Sellars	297	Sndrld	1857	Mills & C.	Sndrld	Sld. Medit.	8	A 1
8	Islander Bg F. & Y.M.55 overpt	I. B.	245	P. E. Isl Hk & B.	1855	J. B. Jensen	Norw'y	Liv. Norway	7	A 1
9	Isle of France Bk F. & Y.M.55	J. Neil	338	Sndrld	1853	M. Arthur & Binnie	Grenc'k	Cly. India	8	A 1
210	—O'May Bk Y.M.56 overpt I.	D Burgess	393	G'gmh	1856	A. Admsn	London	Lth. Baltic	8	A 1
1	Ismyr Bn Y.M.50c.f.	G Sanders	245	Livrp'l 240	1850	Boyden &	Liverp'l	Liv. Medit.	13	A 1
2	Istamboul Sw Y.M.54	G Bardo	269	Sndrld	1853	Marwood	Whitby	Lon.	8	A 1
3	Istanboul Scw S F. & Y.M.56c.f.	Cole	1350	Hrtlp'l AP.100	1856	Wood & C.	Sndrld	Hpl Austral	10	A 1
4	Istria Bk (Iron)	G Sanders	347	Liv'rpl 361	1854	Royden &	Liverp'l 2 Blk Hds	Liv. S. Amer	—	A 1
5	Italian Scw Bk (Iron)	M. C. 55	784	Dmbtn 533 AP.120	1855	M. Larty	Liverp'l 5 Blk Hds	Cly. London	12	A 1
6	Italo Stm Tug F. & Y.M. Im. 55pt	E. Jesi	97	Nwctl 25 50HP.	1855	T. Lemmi	Constpl	Nwc. Medit.	6	A 1
7	Ithiel Sw	W. Smith	205	Sndrld 175	1851	Rowell &	Sndrld	Sld. France	7	A 1
8	Ithuriel Bn I. B.	W Brooks	145	P. E. Isl J. Srprs 57	1855	H'tchings	Tgnmth	Tgn. Coast'r	7	A 1
9	— Bk F. & Y.M.56 overpt	H. Laing	304	P. E. Isl Hk & B. w. F. & s. 56	1855	Drbyshire	Liverp'l	Liv. S. Amer	7	A 1
220	Ituna Bg	Warey	213	Whtvn	1834	Kelly & Co	Whitvn			55
1	Ivanhoe Scw Stm (Iron)	J. Cairns	262	Nwctl 178 64HP.	1850	Macgregor Drp.57	Leith	Lth. Rtrtdm	9	A 1
2	— Bg	F Hamlyn	177	Goole len.45Sr	1837	Hutchnsn	Stocktn	Hpl Coaster	10	Æ 1
3	— S Y.M. & ptr. 58c.f.	W Rankin	1034	Dmbrt	1853	Aikmans	Glasg'w	Lon. India	13	A 1
4	Ivestone Sw I. B.	Simms	248	Sndrld 244 Srprs 48	1839	Simms & C	Lynn	Lyn.	7	Æ 1
225	Ivor Sr I. B.	J. Phillips	122	Bangr Drp. 56	1854	Phillips &	Newqy	Bng. Coast'r	12	A 1

** Additional Ships are inserted in the Supplement at the end of the Register.

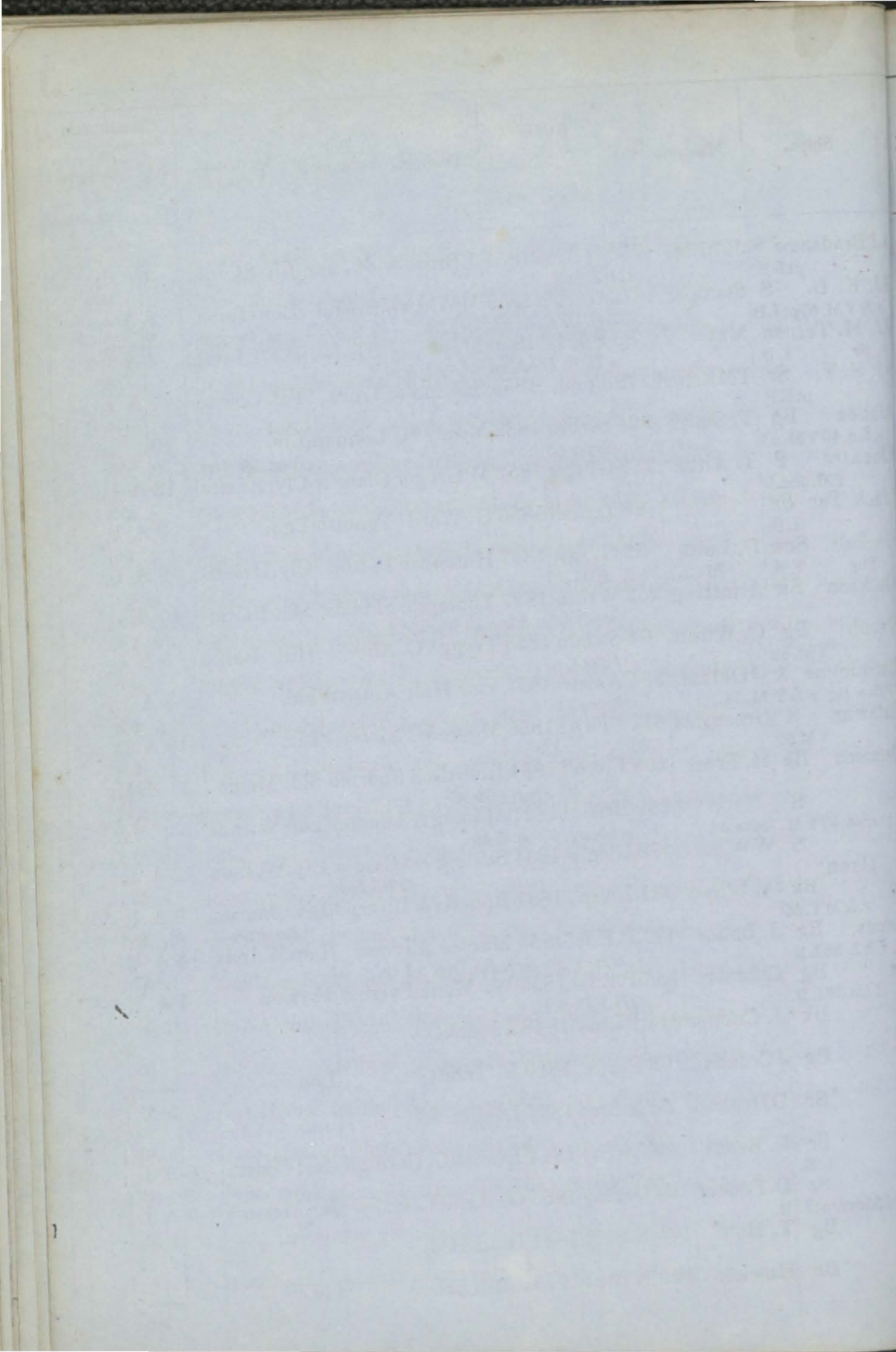

Ships.	Masters.	Tons.	BUILD.		Owners.	Port belonging to.	Destined Voyage.	Classification.	
			Where.	When.				No. Years first assigned.	Character for Hull & Stores.
1 J Bradshaw S pt I.B.	J. Miles	750	N Brns	1854	J. Brdsh'w	St. John	Liv St. John	4 A 1	54
2 J. K. L. S r. & YM 57 pt I.B	Stamper	672	Queb'c	1850	MWhtwll Drp. 54	Bristol	Lon. India	6 A 1	57
3 J. M. Ternan Sr I.B.	May	85	P.E. Isl	1856	P.E. Isl le J. O. & S.	S.S. 57— P.E. Isl.	5yrs Cont. 56- P.E.I. Livrpl	4 A 1	56
4 J. S. T. Sr pt I.B.	TMitchell	128	Point	1858	Samson &	Truro	Fal. Coaster	7 A 1	4
5 Jabez Bg r. & d. 49 YM. 55	T. Smith	224	Scrbro Srprs 55	1832	Mosey & C	London	Liv. Rest. 49-6yrs.	10 C. 2	55
6 Jacatra S YM. 55 c. f.	T. Aiton	348	Gl'sgw	1852	M'Gregor	Glasg'w	Cly. Austral	13 A 1	55
7 Jack Tar Sr I.B.		88	Tgnmh	1856	G. Ward	Tgnmth	Tgn.	9 A 1	56
8 Jackall Scw Tug I.B.	D. Leith MC. 57	33	Gl'sgw 9 20HP.	1857	Hutchnsn	Petrhd	Cly. Dvies S.	9 A 1	57
9 Jackson Sw	Armstrng	252	Wrktn ND. 39le n. & lr	1827	Thomps'n p. 49 Srprs 56 & 58	Shields	Shl. Baltic	10 A 1	2
10 Jacob Bg YM. 53	C. Wireu	194	Swedn F. & O.	1853	Trygg & C.	Abo	Hul. Baltic	5 A 1	57
1 Jacqueline & Elise Bg r. & Y	ODeHaas M. 54	304	Amstr Srprs 54	1851	Van Hall	Amstrd	Fal.	7 A 1	54
2 Jalawar S YM. 57	Greenshld	642	Livrpl 726	1850	Moore & C	Liverpl	Liv.	13 A 1	57
3 Jamaica Bk	H. Frost	298	Livrpl pt ND. 46	1834	Rehrdson Srprs 50 & 56	Sndrlnd	Sld. Medit	11 A 1	57
4 — S ptr. & d. 47 Y.M.	& ptr. 54	369	Bristol ND. & lrp. 47 w. d. 49	1821	Mnning &	London	Lon. W. Inds S.S. 54	— A 1	57
5 — S (Iron)	W W'llace	438	Gls'g'w	1854	Stirling &	Glasg'w 2 Blk Hds	Cly. W. Inds	12 A 1	57
6 — Bk r. & MY. 56	A. Whyte	331	Livrpl	1837	Roberts &	Liverpl	Liv. Jamaic Rest. 56—	9 A 1	8 56
7 James Bg r. & Z. 55 I.B.	J. Bolton	177	P.E. Isl BB. YP. S. & Bh	1855	Macfee & Irvine Drp. 57	London	Lon W. Inds	4 A 1	57
8 — Bg Z. lm. 56 I.B.	Chinnery	156	P.E. Isl Hk YP. & B.	1855	W. Monk	Fvrshm	Fvrshm	4 A 1	56
9 — Bk	J. Cooper	314	Pictou	1848	J Soot & C.				55
20 — Bg	JCrundall	173	Perth	1840	T. Tobitt		Lon.		54
1 — Sr	DDriscoll	58	N Brns 79	1837	Lauder &				56
2 — Sr I.B.	E. Evans	70	Lwrny len. 56	1844	Evans & C.	Cardign	Car. Coast'r Rest. 56—	10 A 1	8 56
3 — Sr YM. 55 over pt I. B.	D. Fenner	96	Grmny	1855	G. Asplet	Jersey	Jer. Messina	7 A 1	55
4 — Bg	T. Hold	174	N. Sco.	1841	Hold & Co				56
25 — Bn	Howiesn	129	N Brns	1815	J Mitchell		Liv.		52

No.	Ships.	Masters.	Tons.	BUILD.		Owners.	Port belonging to.	Destined Voyage.	Classification	
				Where.	When.				No. Years first assigned.	Chara for Hull & S.
26	James Sr pt I. B.	J. Innes	56	Garmh	1851	J Thoms'n & E.	Cullen	Sws Coaster	6	56
7	— Bg r. & Z. 571. B.	S. Kemp	208	P. E. Isl	1847	Turnbull	Leith	Cly.	5	57
✠ 8	— Sp I. B.	H. Rees	67	Srprs 50 Rncrn	N Kls 1858	n57 Raynes &	Liverp'l	S. S. 54—5yrs Liv. Coaster	12	A 1
9	— Sr pt I. B.	L. Shaw	140	Invrns	1850	Mackenzie	Inverns	Bnf. Baltic	8	A 1
30	— Sr	R. Smith	147	Srprs 58 P. E. Isl	1848	Hodder &		Cont. 58—	3	3
1	— Bg	E. Teare	144	Dndee	1842	J Br'ndfrd				56
✠ 2	— Alexander Bk F. & C. 56	Frazer	408	Wrktn	1849	Alex'nder	Wrkgtm	Lon. Calcut.	12	A 1
3	— Annand Bn I. B.	J. Black	74	N. Sco.	1845	M'Jannet &	Andr'sn	Cly. France	4	Æ 1
4	— Armstrong Bk F. & Y. M. 56	Hodgson	365	Wrktn	1848	Alex'nder	Wrkgtm	Liv.	12	A 1
5	— Bales Sw pt I. B.	J. Hall	229	Sndrld	1839	J. Downie	Shields	Shl. Spain	8	Æ 1
6	— Booth S F. & Y. M. 57	J. Booth	596	Srprs 52 Abrdn	1851	Drp. 52, 56 & 57 Booth & C.	Aberdn	Liv.	C. 3	2
7	— Brook Bg	J. Antey	163	Selby	1833	Turner & c				57
✠ 8	— Brown Scw Sr (Iron)	J. James	721	Gls'g'w	1856	Brown & C	London	Cly. Collier	9	A 1
9	— Carson S F. & Y. M. 55 overp	J. Barry	1134	Queb'c	1851	R. Corry	Belfast	Liv. Austral	6	56
✠ 40	— Carthy Bk Y. M. 54	Brown	324	Sndrld	1854	D'rbyshre	Liverp'l	Sld. W. Inds	10	A 1
1	— Chadwick Bg pt I. B.	G Stachan	197	Abrdn	1847	Manuele	Aberdn	Abn Coaster	6	A 1
2	— Cruikshank Bk pts. 50 F. & Y	J. Luck	320	London	1827	Taylor	Shields	Shl. Medit.	12	56
3	— Douglas Bn	R. Garrod	104	P. E. Isl	1846	D. C. Ross		Rest. 46—8yrs	C. 3	57
4	— Douse Bg I. B.	S. Payne	154	P. E. Isl	1856	Catt & Co.	Shorhm	Lon.	3	A 1
5	— Dowell Sr	R. Redh'd	47	Sndrld	1847	M. Redh'd				56
6	— Duff Sr	W Brandr	82	Garmh	1838	A. Ross				55
7	— Ewing Bk F. & Y. M. 54	K. Watson	265	Gr'nck	1831	Watson &	Glas'g'w	Cly.	10	Æ 1
✠ 8	— Fernie S F. & Y. M. 56 overp	B. Daly	977	St. Jhn	1854	Collns, Bs.	London	Lon.	C. 2	56
9	— Freeman Sw F. & Z Im. 54	A. Couper	246	Stcktn	1840	R. Couper	Shields	Shl. Baltic	8	57
50	— Gibb Bk	J. Green	781	Queb'c	1847	Green & C	London	Bel. Hall. Adm.	5	Æ 1
	<i>F 259</i>			Srprs 52	& 58	<i>Griffoll & Co. Accl</i>		S. S. 58—4yrs	C. 2	11

No.	Ships.	Masters.	Tons.	BUILD.		Owners.	Port belonging to.	Destined Voyage.	Classification.	
				Where.	When.				No. Years first assigned.	Character for Hull & Stores.
51	James Gibson YM.47	Clarkson	148	Hull	1847	Gibson & C	Hull	Lon Alg Bay	10	49
2	— Bg YM.56	J. Higgs	195	Belfast	1839	R Htchns, jr	Bristol	Brs. W. Inds Rest. 56—	10	A 1 7 56
3	—Goudie Sr I. B.	A. Nock	109	C'nada	1853	J. Cuckow	Ipswich	Ips. Coaster S. S. 58—3yrs.	3	Æ i 3
4	—Hackett Sr I. B.	P. Gough	108	Cork	1855	J. Hackett	Cork	Crk. Coaster	6	A 1 56
5	—Hartley Sew Bk (Iron)	Baldwin	705	Stcktn	1856	Hartley &	W. Hpl.	Stk. Baltic	12	A 1 57
6	—Hay Bg f. Y.M. & pts. 56 ov	J. Pill	169	N. Sco	1854	J Whtmre	St. John	Liv R Grnde	4	A 1 56
7	—Holmes Bk f. & Y.M. 57	T. J. Head	304	Sndrld	1833	Nelson & c	London	Lon. W Inds S. S. 53	11	Æ 1 67
8	—Hull Sr YM. 58 over pt. I. B.	J. Leaty	166	Shmtn	1858	J. Ransom	Shmptn	Sou. Coast'r	9	A 1 5
9	—Hunt Bg f. & Y.M. 55	J. Brabazon	165	Nwppt	1836	Nelson & c	Belfast	Lon. Rest. 52—	11	A 1 7 55
60	—Lemon Bk f. & Y.M. 56 c. f.	Macaulay	485	Sndrld	1856	J. Lemon	Belfast	Sld. India	10	A 1 56
61	—Livesey Sr (Iron)	Broad	1072	Livrp'l	1857	Potter, Br	Livrp'l	Liv. India	12	A 1 57
62	—M'Henry S f. & Y.M. 56 pt. I. B.	Hendersn	1537	Queb'c	1853	D. Gibb	Livrp'l	Liv. N Amer	7	A 1 1
3	—M'Queen Bg f. & Y.M. 55	Cumming	283	Dmbtn	1828	R. Dick	Leith	Lth. S. S. 57—6vrs	—	A 1 57
4	—Montg'mry Bk f. & Y.M. 56	G. Hpkins	387	Sndrld	1854	Hansell	N. Shlds	Shl. Medit.	10	A 1 56
5	—Paton S. f. Y.M. 57 c. f.	A. Allison	380	Troon	1855	Paton & C.	Ayr	Cly. Maurits	11	A 1 57
6	—Paxton Sr I. B.	J M'Kean	71	Glsq'w	1850	D. Swan	Glasq'w	Cly. Baltic	7	50
7	—Reddin Sw f. & s. pt 56 pt 58 I. B.	J. Rodick	222	P. E. Isl	1844	Ewart & C.	Annan	Whn Quebc S. S. 58—4yrs.	4	Æ 1 C. 1 4
8	—Richard Hindson Sw	W Stothrd	236	Sndrld	1850	Fenwick &	Sndrld	Sld. Cont. 58—	8	A 1 3 1
9	—Russell S f. & Y.M. 55	D. Muir	768	Grn'ck	1854	Russel & C	Gren'ck	Cly. Bomb'y	13	A 1 55
70	—Scott Bk f. & Y.M. 55	JG Creigh	319	Leith	1847	W Hardng	Newcstl	Liv. Medit.	12	A 1 5
1	—Shepherd Bk f. & Y.M. 56 c. f.	Silk	272	Cowes	1851	J Shephrd	London	Lon.	13	A 1 57
2	—Simpson Sw f. & Y.M. 57	Whitefld	175	Lynn	1857	Whitefld &	London	Lon. Ascnsn	7	A 1 57
3	—Smith S f. & Y.M. 58 overp	J Calhoun	108	N Brns	1857	T Vaughn	Livrp'l	Liv. f. & s. 58	7	A 1 1
4	—Stewart Bg	J. Cassop	212	Grn'ck	1840	T. Knaggs				55
5	— Bg YM. 56 c. f.	J. Taylor	189	Grn'ck	1856	Stewart &	Gren'ck	Cly. N Amer	9	A 1 56

No.	Ships.	Masters.	Tons.	BUILD.		Owners.	Port belonging to.	Destined Voyage.	Classification	
				Where.	When.				No. Years first assigned.	Charac for Hull & S.
76	James Turcan Bk r.&YM.56	JM Allstr	333	Dmbtn	1835	Turcan&c	Alloa	Lon. Aden	12	A 1
7	—Watt S r.&YM.55	D. Kinear	450	Sndrld	1847	Waite&C.	NShilds	Lth.	8	A 1
8	—Yeo S r.&YM.57	Scott	1081	P.E.Isl	1856	Yeo&Son	Bidefrd	Bid.	6	A 1
9	—&Agnes Sw	Slighthlm	261	Montrl	1811	E. Bell				
80	—&Elizabeth Sw I. B.	W'therhead	249	Sndrld	1838	L. Eden	Shields	Shl.Hmbrg.	7	Æ 1
1	—&Mary Sr	M. Reilly	79	Srprs 56 & 57	1855	J. Dillon				
2	Jamestown Sr pt I. B.	E. Whelan	120	Dngvyn	1848	Mahony&	Dngrvn	Sws Coaster	12	A 1
3	Jane Sr I. B.	J. Acors	141	Srprs 54	1850	Down&C.	Wtstb'l	Sld. Coaster	9	A 1
4	— Bk r.&YM.56	J. Ahier	269	Ipsw'h	1844	Soloman	London	LonSt.Hlna	12	A 1
5	— Bg YM.55overpt I.	Alexandr	213	Drp. 54	1857	Srprs 56 D.F. & d. 56	Fruing&c	Jer. S. Amer	4	1
6	— Sw	GAlxnder	268	N Brns	1857	B&T a m.	Jersey	Jer. S. Amer	7	A 1
7	— Sr I. B.	Atkinson	53	Sndrld	1838	Swan&Co				
8	— Sr YM.57overpt I.	C. Benson	111	Selby	1845	Colton&C	Selby	Hul. Coaster	8	A 1
9	— Sr pt I. B.	R Besford	96	lrp. 53 Srprs 57	1839	Hill&Son	Plymth	Ply.	C. 3	57
90	— Sr f.&Z.55 I. B.	F. Booth	127	len. 53 D rp. 57	1835	D. Palmer	Yarmth	Tgn. Baltic	6	57
1	— Bn f.&Z.55 I. B.	L Branign	248	Plymh	1835	F. Booth		Rest. 53—	9	Æ 1
2	— Sw	T. Brown	171	len. 45 Srprs 51, 55 & 58	1836			Rest. 45—6yrs	C. 2	5
3	— Bg	W Bruster	92	Wrktn	1836					
4	— Bn	J. Chaney	191	P.E.Isl	1854	Branigan	Drghda	Liv.	4	A 1
5	— Sr	HCowling	122	S. P. B. & Hk	1843	Potts&Co				
6	— Bk YM.57overpt I.	De Gruchy	340	Sndrld	1843					
7	— Sr	Doughton	55	Carlsle	1829	M'Glisan				
8	— Sr	J. Eccles	64	Queb'c	1840	J. Chaney				
9	— Sr pt I. B.	Emmersn	140	181	1838	Badcock	Shmptn	Lon.	10	A 1
100	— Sr I. B.	E. Evans	77	Lytn	1838			Rest. 54—	7	57

No.	Ships.	Masters.	Tons.	BUILD.		Owners.	Port belonging to.	Destined Voyage.	Classification.	
				Where.	When.				No. Years first assigned.	Character for Hull&Stores.
101	Jane	Bg HGriffiths	94	D'rhm	1810	Griffiths&				56
2	—	Bn TGriffiths	112	Belfast	1825	Davies&C	Milford	Mil. Coaster	—	Æ1
		I. B.	93	N K141	n. w. & lrp.	48lrp. 54		S.S. 54	—	57
3	—	Sr J. Harper	70	Wdbg	1826	J Cobbold	Ipswich	Ips. Coaster	—	Æ1
		I. B.		len. & lrp	41Srp	rs52 Drp. 56	lrp. 57	S.S. 58	—	57
4	—	Sw RHarris'n	250	Sndrld	1824	Popplwell	NShilds	Shl. Hmbg.	—	Æ1
				lrp. 41pt	nd. 50	pt52n Klsn &	ptnw 55 S	rprs. 55, 57 & 58	—	3
5	—	Bn Hmphrys	82	P. E. Isl	1853	L. Evans	Abryst.	Abs. Coast'r	4	Æ1
		I. B.		n. Klsn &	Srprs	57		S.S. 58—4yrs	—	2
6	—	Sr HHughes	93	Pwlhli	1827	J. Prich'rd	Pwlhli	Bms.	—	A 1
		I. B.		len. 55				Rest. 55—	7	55
7	—	Sr J. James	98	Crdign	1838	James&C.				55
8	—	Bg H. Jones	96	Crnvrn	1826	Jones&C.				56
9	—	Sk O. Jones	26	Pwlhli	1805	Owen&C.				55
110	—	Sr Llewellyn	81	Bristol	1844	Nevill&C				52
1	—	Sr N. Lyell	71	Perth	1851	A. Lyell	N'wbrg	Dun Coast'r	7	51
		pt I. B.		O. & A.						
2	—	Sr M. Lyon	85	Sndrld	1844	J Mitchell				55
			95							
3	—	Sr A. M Gill	78	N Brns	1848	Grimsh'w				56
4	—	Cr Messerog	42	Gnvllle	1855	Gallichan	Jersey	Jer. Coaster	9	A 1
		pt I. B.								55
5	—	Sr Newman	220	Wvnh'	1840	Newman&c	Scilly	Lon.	12	Æ1
		YM. 58							C. 4	3
6	—	Sr P. Quirk	55	Looe	1824	P. Quirk				56
7	—	Sw Rawlings	210	Pr'ssia	1838	J Fleming				55
8	—	Sw G. Reed	149	Sndrld	1845	W Stev'ns	Wisbch	Lyn.	8	Æ1
		I. B.	132	Drp. 52						2
9	—	Bg W. Saul	178	Whitvn	1816	Barwise &	Whitvn	Liv. Quebec	—	Æ1
				nd. 48lrp	48 & 55					57
120	—	S WSc'tl'nd	685	Queb'c	1854	Owens&C	St. John	Cly. Cork	6	A 1
		s. 55r. YM. & pts 5	7pt I. B.	755	B. O. E. Tam	S. & R. P. W. &	& s. 57			57
1	—	Sr J. Shea	101	P. E. Isl	1837	W. Penny				55
2	—	Sw T Soulsby	233	Sndrld	1824	T Soulsby				56
3	—	Sr Sullivan	100	P. E. Isl	1847	Sullivan	Belfast	Bel. Coaster	4	Æ1
		I. B.		Srprs 56				S.S. 56—4yrs.		56
4	—	Sr Thomas	60	Plymh	1827	Thomas &	St. Ives	St. I. Coast'r	10	Æ1
		I. B.	46	nw. & TS	ds42 lrp.	54n. d. 55	Srprs 57	S.S. 55		57
125	—	Sr J Willi'm's	80	Livrp'l	1846	Raynes&c	Livrp'l	Bms Coaster	9	A 1
		I. B.		n K1, K1	sn & S	rprs 52		Cont. 55—	3	55

No.	Ships.	Masters.	Tons.	BUILD.		Owners.	Port belonging to.	Destined Voyage.	Classification.	
				Where.	When.				No. Years first assigned.	Character for Hull & Stores.
151	Jane Goudie Bk ptd.57pt	P. Morran I.B.	234	Brkw'r Srprs 56	1834	TGill'spie & Srprs 57	London	Shl.	—	Æ 1 57
*2	Gray Bk f.&YM.56	J. Werry	315	Sndrld Drp. 54 & 56	1852	G. Gray	Nwcastle	Liv.	9	A 1 56
3	Greene Bk f.&YM.57	Gibson	368	H'wdn nKlsn 5	1846	Sharp s57	London	Sld. Aden	9	A 1 3 57
4	Griffiths Sr I.B.	TGriffiths	58	Abryst O. & Tam.	1854	TGriffiths	Aberyst	Abs.Coast'r	7	A 1 54
5	Heward Sw	S. Payne	171	Sndrld Drp. 55	1848	Vallance	Shorhm	Rms.	—	56
6	Hudson Sw f.&Z.53pt I.B.	A. Young	223	Sndrld	1852	G Lawson	S Shields	Crk. Medit.	8	A 1 57
7	Hughes Sr I.B.	L. Davies	94	Wales	1857	Hughes	Crrnr'n	Bng. Coast'r	7	A 1 57
8	Sr pt I.B.	J. Jones	63	Ptmcd	1855	M'Morine	Ptmcd	Pmd.Coastr	9	A 1 55
9	Innes Bk f.&YM.54	G Haynes	173	Leith Srprs 54	1845	Bunt & Co.	Falmth	Fal. Coaster	9	C. 3 56
160	Jack Mitchell S f.&Y	J. Young M.56	941	Dmbtn	1855	T Mitch'll	Glasg'w	Cly. India	9	A 1 56
*1	Jones Sr I.B.	J. Jones	71	Abdvy	1857	Jones & C.	Abryst.	Abs.Coast'r	8	A 1 57
2	Lacy Bk f.&YM.56	R. Potts	284	Sndrld	1856	W. Aff'ck	NShilds	Shl. Medit.	8	A 1 56
*3	Lakey Bk Y.M.55c.f.	Lakey	334	Sndrld	1855	Banfield	Scilly	Lon. Alg. By	8	A 1 57
4	Lawson Sr pt I.B.	J. Wilson	88	Perth	1853	DLawson	Invrktg	Lth. Coaster	7	A 1 3
*5	Leech S f.&YM.57c.f.	Rich'rdson	871	Bidefd Drp. 55	1854	J. Leech Srprs 57ND, pt 57 & 58	Liverp'l	Lon. India	13	A 1 1
6	Lowden Bk f.&s.57	E. Broad	500	Mirmc Srprs 50	1841	Seaton & C	Padst'w	Liv. Sav'nna S. S. 56—4yrs	—	Æ 1 57
7	M'Donald Bn pt I.B.	M'Don'ld	116	Garmh F. LhP. & O.	1855	M'Don'ld	Garmth	Bnf. Baltic	5	A 1 55
8	May Sr Y.M.55 over pt I.B.	R. May	155	Plym len 55	1837	May & Co.	Falm'th	Ply. Medit. Rest. 55—	12	A 1 8 55
9	Miller Sr pt I.B.	H. Amess	66	Perth O. A. & Lh.	1855	JCr'wford	Gren'ck	Dun. Londn	6	A 1 55
170	Morgans Sr I.B.	Morgans	73	Abryst	1858	Morgans	Abryst.	Abs.Coast'r	10	A 1 3
1	Morice Bk f.&YM.57 over pt I.B.	Bogart	323	N Brns Hk & B.	1850	Lampert & w.f. & s. 55	Liverp'l	Lon. S. S. 55—5yrs.	5	Æ 1 1
2	Owens Sr I.B.	T. Lewis	96	Abdvy	1858	Lewis & C.	Abdvy	Abs.Coast'r	9	A 1 4
*3	Pardew Bk Y.M.57c.f.	Robins	394	Sndrld	1857	Smith & C.	Plym'th	Sld.	9	A 1 57
4	Pirie S f.&YM.57 over pt I.B.	G. Troup	398	Abrdn nKlsn 5	1847	Willi'msn s54 & 57	Aberdn	Lon. Cont. 56—	9	A 1 3 57
175	Pratt Bk Y.M.56 over pt I.B.	H. Clare	729	Jersey	1851	Melhuish	Liverp'l	Liv. India	10	A 1 57

No.	Ships.	Masters.	Tons.	BUILD.		Owners.	Port belonging to.	Destined Voyage.	Classification	
				Where.	When.				No. Years first assigned.	Character for Hull & Stow.
176	Jane Price Bg <i>(late Saima) ptr & Z. 55 I. B.</i>	Harrison	322	Russia	1845	Harrison	Shields	Shl. Medit.	—	Æ 1
✠ 7	— Pringle Sr	Rundle	123	Gmsby	1855	E. Pringle	Liverp'l	Liv. Medit.	12	A 1
8	— Roberts Sr	J. Roberts	100	Nevin	1848	Roberts & Pwllhli	Bng. Coast'r		12	A 1
9	— Sp	J. Samuel	31	Bnstpl	1847	Bibby & S.	Liverp'l	Bpl. Coaster	10	
180	— Roper Sr	R. Stones	143	Ulvstn	1852	Roper & C.	Barrow	Liv. Coaster	11	A 1
1	— Sawyer Sr	A. Amery	126	Hull	1850	Sawyer &	Hull	Hul. Valent	9	1/4
✠ 2	— Selkirk Sw	R. Warns	250	Sndrld	1857	Reay	S Shields	Sld. Medit.	9	A 1
3	— Smith Sr	J. P. Putt	176	Brxhm	1848	Smith & C.	Brixhm	Drt. Coaster	12	A 1
4	— Sophia Sr	J. Lewis	112	Abdvy	1855	Lewis & C.	Abrdvy	Abs. Coastr.	10	A 1
✠ 5	— Spiers Bk	Scott	309	Ardrsn	1857	J. Spiers	Glasg'w	Cly. W. Inds	9	A 1
6	— Spoons Bg	J. Colling	188	Sndrld	1851	Spoons & C	Seaham	Sld. Medit.	6	A 1
✠ 7	— Strong Bk	W. Cooper	372	Sndrld	1855	N. Strong	Shields	Nwc. Suez	8	A 1
✠ 8	— Symons Bk	C. Cuming	355	Bristol	1855	Symons &	Bristol	Brs. W. Inds	12	A 1
9	— Thompson Sw	J. Angus	274	Sndrld	1840	J. Paterson	Sndrld	Sld Hambrg	8	Æ 1
190	— Tindall Sr	W. Suthrl'nd	181	Sndrld	1849	J. Tindall	Sndrld	Sld. France	8	Æ 1
1	— Tudor Bk	D. Jones	390	U. Stts	1847	Jones & C.	Conway	Bng. U. Stts.	4	Æ 1
2	— White Bg	Butt'rwck	203	Sndrld	1834	Butt'rwck		S. S. 54—4yrs		1
3	— & Catherine Sr	J. Corlyon	99	Truro	1855	G P'lmeare	Truro	Lth. Corster	6	A 1
4	— & Eliza Sr	H. Jones	52	Pwllhli	1838	Jones & C.	Ptmacd	Pmd. Coastr	9	Æ 1
✠ 5	— & Ellen Sr	J. Bond	60	Lythm	1857	Ward & C.	Fle'twd	Liv. Coaster	8	A 1
6	— & Esther Bg	H. Fletch'r	177	Prestn	1842	Humber	Preston	Liv. Medit.	12	A 1
7	— & Isabella Bk	J. Watson	427	Nwctl	1854	J. Gibson	Shields	Shl. Aden	9	A 1
8	— & Jessie Bg	J. Campbl	112	Whvtn	1839	J. Campbl	Whitvn	Whn. Coastr	12	Æ 1
9	— & Maria Sr	Kennedy	80	Hull	1833	Kennedy			C. 4	1
200	— & Mary Sr	M. Coplin	60	Falmth	1842	J. Coplin	Falm'th	Fal.	8	A 1

No.	Ships.	Masters.	Tons.	BUILD.		Owners.	Port belonging to.	Destined Voyage.	Classification.	
				Where.	When.				No. Years first assigned.	Character for Hull & Stores
201	Jane & Mary Sr I. B.	E. Hughes	69	Abdvy	1857	E Hughes	Abryst	Abs.Coaster	8 A	1 57
2	— Sr I. B.	E. Phillips	78	Nwqy lrp 55	1842	Capt & Co.	N. Quay	Car.Coaster Cont. 54—	12 A	1 4 55
3	— & Sarah Sk I. B.	Rawlings	50	Pdst'w	1855	Brenton &	Padst'w	Pad.Coaster	10 A	1 55
4	Janes Sr I. B.	J. Arnold	97	Kntgly pt Cl.	1853	Austw'k &	Goole	Lon.Coast'r	10 A	1 4
5	— Sr	R. Cook	155	Sndrld	1841	R. Cook &				55
6	— Bg pt I. B.	W Robnsn	176	Sndrld Drp. 52	1850	Mills & Co	Blyth	Bly. Baltic Cont. 58—	8 A	1 3 2
7	— & Margaret Sr pt I. B.	W. Russel	65	Grmth	1857	Smith & C.	Banff	Bnf. Baltic	5 A	1 57
8	Janet Sr f. & Y.M. 53	W Milford	193	Perth Srprs 54	1849	G. Ward	Tgnmth	Tgn Coaster	9 A	1 57
9	— Bk	G Jackson	334	N. Sco. 403 Srprs 54 & 56	1846	Hay & Co	N Shields	Shl France S.S. 56—4yrs	4 A	1 C. 2 1
210	— Croll Scw Sr (Iron)	F. Gibbs	370	Meth'l 291	1855	Barrett &	London 4 Blk Hds	Lon. Crimea		55
1	— Dickson Sr Y.M. 53 over pt I. B.	J. Orkney	70	Glsgr'w	1853	Swan & Co	Glasgr'w	Cly. Austral	7	53
2	— Hay Sr I. B.	J. Petrie	108	Lerwk	1840	Hay & Co.	Lerwck	Lth.Coaster Rest. 52—	7	5 54
3	— Hunter Sr I. B.	Portrfield	50	Dmbtn	1857	Portrfield	Gren'ck	Cly.Coaster	7 A	1 57
4	— Mitchell Sr f. & Y.M. 55 c. f.	J. Ritchie	684	Troon 762	1852	J Mitchell	Glasgr'w	Cly. Austral	13 A	1 56
5	— Patterson Sk I. B.	W Pattrsn	53	Dmbtn O. & P.	1854	W Pattrsn	Dmbtrn	Cly Coaster	7 A	1 54
6	— Pitblado Sw f. & Y.M. 56 over pt I. B.	Ashbridge	225	Perth	1851	Pitblado	Perth	Liv.S.Amer	8 A	1 56
7	— Shennan Sr I. B.	H. Ringe	85	Wdbrg Drp. 53	1850	Kerr & Co.	Ipswich	Ips. Coaster	12 A	1 57
8	— Willis S Y.M. & ptr. 53 c. f.		572	Sndrld 666	1850	J. Willis	London	Lon.	13 A	1 53
9	— & Alice Sr pt I. B.	O. Jones	96	Brmth	1856	Lloyd & C.	Ptmadc	Pmd. Baltic	8 A	1 56
220	— & Mary Sr	Edward	149	Leith	1838	I. Sewell				56
1	Janets Sr pt I. B.	Scotland	119	Invktg	1857	Scotlnd &	Invktg	Lth. Baltic	8 A	1 3
2	Jannet Sr f. & Y.M. 54	R Ch'lmrs	317	Yrm'th	1834	Whyte & c	London	Lon. Rest. 51—	12 A	1 8 54
3	Japan Bk f. & Y.M. 57	G. French	359	Londn lrp. 42 N	1831	Blyths & C	London	Lon Maurits S.S. 64	12 A	1 C. 4 57
4	Jarlen Sw	J Andersn	273	Sndrld 258	1855	Jensen	Ar'ndal	Sld. Medit.	8 A	1 55
225	Jarrow Scw Sr (Iron)	G. Stavers M.C. 53	531	Nwcstl AP. 70	1853	G. I. Scw. Col Co 3 B 1/2	London Hds Drp.	Lon. Medit. & Srprs 57	6 A	1 57

No.	Ships.	Masters.	Tons.	BUILD.		Owners.	Port belonging to.	Destined Voyage.	No. Years first assigned.	Classification.	
				Where.	When.					Hull	Character for Stores.
251	Jenny Jones F. & Y.M. 58	J. Popham	196	Yrmth	1839	Atwood & C	London	Dub. Medit	12	A	1
	Bk	P. Woods	194					Rest. 58—	8		1
2	—	P. Woods	445	Bnstpl	1847	J. Edw' rds	Shields	Liv. S. Amer	12	A	1
	F. & Y.M. 57										57
3	—Lind Sr F. & Y.M. 51 c. f.	W. Davis	171	Yrmth	1850	Rattray &	London	Lon.	13	A	1
	Bk	D. Foran	159								57
4	—	D. Foran	349	Mirmc	1847	Cox & Co.	Watfrd	Wtf. Queb'c	5	A	1
	pt I. B.			Srprs 55				S. S. 55—4 yrs	57		
5	—	W. Ley	72	I fr'cm	1850	C. Dennis	Ilfracm	Bid. Coaster	7	A	1
	F. pt Y.M. & pt Z. 5	7 over pt I. B.		pt O. M.	Srprs 57			Cont. 57—	2		57
6	—	M'ntgmry	368	Sndrld	1847	Blyths & Greene					55
	Bk	P. Muller	333	Stektn	1847	P. Muller	Laurvig	Crk.	9	A	1
				N Klsn &	pts K 150	Srprs 50	& 57	Cont. 56—	3		57
8	—	WMurray	110	Torq'y	1847	J. Murray	Whitvn	Whn Coast'r	12	A	1
	Y.M. 54 over pt I. B.		91								56
9	—	Toogood	124	Hull	1848	Toogood	Hull	Hul. Baltic	7	A	1
	I. B.		115	O. & A.	Srprs 55 & 58				C. 2		449
260	Jeremiah Gar-	Stocks	408	Brkwr	1842	Locket & C	Liverp'l	Liv.	12	A	Y
	nett S F. & Y.M. 57		447	lrp. 51 D	rp. 55 & 57			Cont. 51—	4		57
1	Jersey Tar Bn	J Shepprd	143	Jersey	1837	Welsh & C					56
			132								56
2	Jessamine Sr	W. Date	90	Dodbk	1839	Beer & Co					56
											56
3	—	Errington	214	Sndrld	1855	Watson &	Sndrlnd	Sld. Hmbrg	7	A	1
	Y.M. 55 over pt I. B.										55
4	—	G. Innes	262	Sndrld	1853	Lumsdn &	Sndrlnd	Sld. Medit.	10	A	1
	Y.M. 53										53
5	Jessey Bg	Lister	185	Hrgt'n	1822	Wilson & C	Whitvn	Whn.	—	A	1
	F & S. pt 55 pt 57 Y	M. 57		lrp 46 pt	nd. 55	Srprs 55 & 57					57
6	Jessie Sr	J. Allen	158	P. E Isl	1839	Allen & C.	London	Hpl. Collier	4		—
	I. B.		146	Drp. 54				S. S. 51—4 yrs	C. 1		57
7	—	F. Bravey	160	Nwcastl	1852	R. Ekless	Sthmptn	Sou. Coaster	7	A	1
	pt I. B.										57
8	—	J. Colman	444	N Brns	1848	Essery & S	Swans'a	Liv. Queb'c	4	A	1
	Z. 53 pt I. B.			Srprs 51	Drp. 53			S. S. 53—4 yrs			57
9	—	J. Cappon	163	Sndrld	1857	J. Cappon	Dundee	Sld.	8	A	1
	pt I. B.										57
270	—	T. Downs	304	P. E. Isl	1845	Roberts	Liverp'l	Liv. Africa	4	A	1
	F. & Z. 57		342	Drp. 47	Srprs 57			S. S. 57—3 yrs	C. 1		57
1	—	J. Durant	86	Yrmth	1854	King & Co	London	Yar. Coast'r	5	A	1
	ptd. 54 I. B.		58	pt Cl. pt	E. plk						54
2	—	P. Gruchy	138	Jersey	1857	le Visc'nte	Jersey	Jer. S. Amer	9	A	1
	Y.M. 57. c. f.										57
3	—	WHendry	159	P. E. Isl	1853	WHendry	London	Hpl.	4		
	I. B.			B. & S. S	rrprs 57						57
4	—	G. Hogg	194	Sndrld	1815	J. Ostens	Shields	Shl.	8	A	1
				pts N Klsn	& Srprs 56	Drp. &	Srprs 57				57
275	—	FM'C'thy	168	Tatma	1850	A. Sutton	Cork	Crk. Coaster	4	A	1
	I. B.			Srprs 54				S. S. 54—4 yrs	C. 3		57

No.	Ships.	Masters.	Tons.	BUILD.		Owners.	Port belonging to.	Destined Voyage.	Classification	
				Where.	When.				No. Years first assigned.	Character for Hull & S.
276	Jessie Sw pt I. B.	M'Keddie	165	Perth	1848	Nicoll & C.	Dundee	Dun.	9	A 1
7	— Sr	A. Mason	134 123	Drp. 52 Perth	Drp. 1857	& Srpr 58 Jack & Co.	Burgh'd	Dun.	C. 3 6	1 A 1
8	— Sw pt I. B.	A. Mearns	250 266	Sndrld Drp. 55	1853	D. Mackie	M'ntrse	Lon.	8	A 1
9	— Sr	C. Rogers	53	Jersey	1850	J. Carmchl	Liverp'l	Jer. Honds	10	57 55
280	— Bg e. f.	J. Tippet	164	P'dstw	1858	Stribley &	Padst'w	Pad.	10	A 4
✠ 1	— Annandale En f. & Y.M. 57	Harley pt I. B.	123	Sndrld	1857	B Balkwll	Salcmb	Sld. Medit.	8	A 1
2	— Banfield Sr Y.M. 58	Gruzellier	122	Scilly	1852	Banfield &	Scilly	Sil.	12	A 1
✠ 3	— Boyle S Y.M. 57 overpt I.	C. Rawle B.	891 816	St. Jhn Tam. P.	1854	P. Rawle & P. B. & O. W. f. & s.	Plymth	Lon.	7	A 1
4	— Byrne Bk	T. Baker	536	N Brns	1850	J. De Wolf				57
5	— Greig Bg f. & Y.M. 57 overpt	Caithness t I. B.	238	Dndee	1857	Greig & C.	Dundee	Lon Maurits	8	A 1
6	— M' Clew Bn	A. Rankin	84	N Brns Hk & B.	1852	J. M' Clew	Strnra'r	Cly. Coaster	6	A 1
7	— Miller Bg	A. Grey	382	N. Sco.	1840	P. S' thrlnd				57
8	— Munn S f. & Y.M. 57 overpt	J. Duckitt t I. B.	733 874	N Brns Hk & B.	1852	Wilson &	Liverp'l	Liv. Austral	6	A 1
9	— Stewart Sp I. B.	R. Gordon	31	Dmfris N Kl & Sr	1831	Gordon &	Newry	Nry. Coast'r	—	E 1
290	— Thoms Bg	J. Monro	192 164	Perth	1847	A. Monro				53
1	Jessies Sr I. B.	W. Cowie	71	Lssmh	1857	Cowie & c.	Brndnb	Bnf. Baltic	5	A 1
2	Jessy Bk Y.M. 56 overpt I.	Berryman B.	170	Bristol	1845	W. Cook	Bristol	Lon.	12	A 1
3	— K I. B.	Hutchngs	60	Tpshn	1857	W. Rowe	Exeter	Tps. Coaster	6	A 1
4	— Sr	T. Mitchll	141	Yrmth	1842	W Mitchll	Exeter	Stk. Coaster	12	A 1
5	— K I. B.	J. Steel	52	Ptsmh	1853	J. Bishop	Ptsm'th	Pts. London	9	A 1
6	Jet Sr pt I. B.	T. Dales	70	Bremn O & E.	1849	Blagd'n &	Shields	Nwc Londn	—	53
7	Jim Crow Sr I. B.	S. Doidge	116 104	Yrmth lrp. 40D	1837 rp. 49	Blake & C.	Yarmth	Shl. Coaster	10	A 1
✠ 8	Joanna Boag Bk f. & Y.M. 56	WBennet	365 378	Ayr O. Lh P & E.	1853		Belfast	Liv. Austral	6	A 1
9	Joblings Sw pt I. B.	J. Foster	244	Sndrld	1831	Jobling &	S. Sluice	Bly.	8	A 1
300	Johan Bk (late Avondale)	A. Clase	430	N. Sco.	1849	Clase & Co				3 55

No.	Ships.	Masters.	Tons.	BUILD.		Owners.	Port belonging to.	Destined Voyage.	Classification.	
				Where.	When.				No. Years first assigned.	Character for Hull & Stores.
301	Johann Martin Bk F. & Y.M.	Radmann 57	575	Stettin	1857	J R Radmann	Ukrmd	Liv.	7	A 1
2	Johanna Sr	R. Curran	92	Dngvn	1834	Curran & C	Wtrfrd	Mil. Coaster	—	Æ 1
3	Johannes Sr F. & Z. 52 I. B.	N. Niebur	165	Ppnbg	1852	J Zurmegr	Papnbg	Lth. Rio. Jan	7	57
4	John Bg	S. Boyd	134	N Brns	1843	E. Tucker				52
5	—	Bn J. Brough	122	N. Scot	1852	W Fearon				56
6	—	Bg E. Caesly	250	Selby	1832	Standing	Goole	Lth N. Amer	9	Æ 1
7	—	pt I. B. Sr S. Clark	145	P. E. Isl	1846	S. Clark	St. Ives	St. I. Coaster	4	Æ 1
8	—	I. B. Sw T. Cook	251	Dndee	1850	J. Cook	Dundee	Dun Rio. Jan	9	A 1
9	—	r. & Y.M. 56 Sr Evans	70	Bdgwr	1777	Evans				56
310	—	Bn J. Gibbon	95	St. Jhn	1843	P. Cremin	Cork	Crk. Coaster	4	Æ 1
1	—	pt I. B. Sr DMendus	62	Lwrny	1825	Mendus & C	Milford	Mil. Coaster	—	Æ 1
2	—	I. B. Bg J. Scott	244	P. E. Isl	1851	T. Burry				57
3	—	Bg Thomps'n	154	Whtby	1827	Thomps'n				56
4	—	Anderson Bk F. & Y.M. 54	287	N. Sco.	1846	T. Begg	London	Lon.	4	Æ 1
5	—	Arthur R. Jones	198	Pwllhli	1851	J Pr'tchrd	Pwllhli	Liv.	12	A 1
6	—	Pritchard Sw Y M. 57	186	Hrwch	1845	Wade & C.	Liverp'l	Drt S. Amer	10	A 1
7	—	Bagshaw Sw Y.M. 57	640	Sndrld	1853	J. Banks	Goole	Lon Austral	7	57
8	—	Banks S F. Young	751	Drp. 53					13	A 1
9	—	Bannerman Roberts'n	1201	St. Jhn.	1854	Reed & Co	St. John	Liv. St. John	4	A 1
10	—	Sf. & Y.M. 54 ove rpt I. B.	1131	Tam. S. B. & P.						54
11	—	Barbour S G Kirby	989	St. Jhn.	1853	Reed & Co	St. John	Liv. Austral	4	A 1
12	—	r. & Y.M. 56 pt 57 F & S 57 pt I B	990	Drp. 56					2	57
320	—	Barden Bk Culleton	239	Wrtfd	1858	Barden & C	Wtrfrd	Wtf. W Inds	10	A 1
1	—	r. & Y.M. 58 c. f.								1
2	—	Baring S J Crutwell	547	U. Stts.	1834	Swans & C	Shields	Shl. Spain	—	Æ 1
3	—	r. & Y.M. 54 over pt I. B.		pts Klsn & Srps	57					57
4	—	Barrow Bk Bryant	338	P. E. Isl	1853	C Lungley	London	Lon. Medit.	4	Æ 1
5	—	pt I. B. Orkney	1102	Gl'sgw	1854	Hndysds & C	Glasg'w	Cly. India	12	A 1
6	—	Stm (Iron) M.C. 57	982	250 H. P			4 Blk Hds			57
7	—	Botcherby J. Gray	217	Sndrld	1837	D. Miller	Shields	Shl.	5	Æ 1
8	—	Sw I. B.	209	NB. & lrp.	42	Srps			C. 2	57
325	—	Bright S Jackson	515	Dmbrt	1847	Mills & Co	London	Lon. W Inds	12	A 1
	—	pt F. & d 51 Y.M. & pt F 54	591	w. F. & d.	51	Drp. 51				2

No.	Ships.	Masters.	Tons.	BUILD.		Owners.	Port belonging to.	Destined Voyage.	Classification	
				Where.	When.				No. Years first assigned.	Chara for Hull & S.
326	John Brooks Sw f. & Y.M. 57		180	Livrp'l n.d. 47 Sr	1831	Sim & Co. & 55 n T Sds	Whitvn & Srprs 57	Lon. Antgua 8.8.57	11	E1
7	— Brown Bg pt I. B.	H Thmpsn	279	Tyne	1838	Sheppard	Exeter	Tps.	C. 4	57
8	— Buchanan Bk f. & Y.M. 54	C. Eger	318	Srprs 51 Drp. 55	& 55	Livingstn	Glasg'w	Liv. Sing apr	8	A 1
9	— Bull S Y.M. 56	J. Duffill	436	Sndrld	1846	Temperly	London	Lon. N Amer Cont. 55—	9	A 1
330	— S f. & Y.M. 57	J. Boyd	546	Livrp'l w. pts. 52	1838	Kendall & pt n.d. & Srprs 55 w.	Liverp'l ptr. & s. 55	Liv.	—	E1
1	— Bunyan S f. & Y.M. 57 overp	I. B.	881	Queb'c	1851	Taylor	Dublin	Liv. Austral	6	A 1
2	— Y.M. & ptr. 57 overp	S Henry rpt I. B.	526	Abrdn	1848	Thomps'n	Aberdn	Lon. Austral	9	A 1
3	— Bk f. & Y.M. 57	J. Watt	299	Sndrld n Klsn &	1850	Simpson	Banff	Lon. India	9	A 1
4	— C. Wade Sr	J. Carvill	95	N. Sco.	1852	J. Carvill				57
5	— Campbell S ptr. & d. 49 pts. 54	Hayes	533	St And n. ptr. &	1839	Goodall & d49 D rp 54	London	Liv. S.S. 51—4 yrs	4	—
✠6	— Chism S (Iron)	W. Stubbs	798	P Gls	1857	Chism & C	Liverp'l 2 Blk Hds	Cly. India	C. 1	55
7	— Clemens Sr Y.M. 55 overp	J. Lewis I. B.	106	Shmtn pt O. M.	1850	J. Ransom	Shmptn	Sou. St Mich	5	—
8	— Clifton Bn pt I. B.	G. Cartmll	99	Wrktn n K141 n	1823	J. Farrell	Dundlk	Nry. Coaster	C. 2	55
9	— Cobbold Bk f. & Y.M. 56	J. Rendle	220	Ipsw' h Drp. 53	1847	Bayley & C	Ipswich	Lon. Alg Bay	12	A 1
340	— Cock Bg f. & s. 56 I. B.	J. Barker	229	N Brns n.d. & Srp	1836	Fidler & C.	Stocktn	Stk. Coaster S. S. 56—4 yrs.	4	E1
1	— Coggin Bg	J. Coggin	171	Whitby	1840	T. Coggin				55
2	— Cunningham Bg	M Frmptn	171	Belfast	1842	Cummins				56
3	— Douse Bg f. & Z. 55 I. B.	P. Sinclair	200	P. E. Isl B. Bh. P	1855	Detch'n & & S. Srprs 57	Nwcstle	NwcS Amer	4	A 1
✠4	— Downie Sw pt I. B.	Armstrng	252	Sndrld	1857	Downie &	Blyth	Sld. France	8	A 1
5	— Dugdale S f. & Y.M. 56	H. Williams	371	Whitvn len & alm	1834	J. Dugdale rb. 42 Srprs 56	Liverp'l	Lon. Manilla Rest. 49—7 yrs Cont. 56—	10	A 1
✠6	— Duncan S f. & Y.M. 55 overp	J. Kenney I. B.	921	N Brns Tam. B. PP.	1855	Reed & Co & O.	St. John	Liv.	7	A 1
7	— Edward Bk Y.M. & ptr. 56	J. Wood	323	Sndrld	1844	J. C. Monro	London	Lon. N. Z Ind Cont. 56—	12	A 1
8	— Ellis Sr pt I. B.	J. Ellis	106	Ptmde	1856	Ellis & Co.	Ptmade	Pmd.	12	A 1
9	— Evans Sr I. B.	R. Cowell	80	Wales	1849	R Wrbrick	Fleetwd	Cly. Coaster	10	A 1
350	— Ferguson S Y.M. 55 pt 56	R. Main	499	Dmbtn Srprs 56	1854	J. Kerr	Gren'ck	Cly. Matnz	9	A 1

No.	Ships.	Masters.	Tons.	BUILD.		Owners.	Port belonging to.	Destined Voyage.	Classification.	
				Where.	When.				No. Years first assigned.	Character for Hull & Stores.
351	John Gaynor Sr I. B.	Donnelly	98	Lmrck	1857	P. Gaynor	Limrick	Lim Coaster	7 A 1	3
2	George Bk r. & Z. 56pt 58	J. Blanche	433	Sndrld	1837	Metcalfe	Shields	Shl. Medit.	7 A 1	4
3	Gibson Bg	R Robinsn	236	Hull	1842	G. Barrick			C. 2	56
4	Gray Bk r. & Y.M. 57pt 1. B.	Wright	206	Nwhvn	1850	Nokes	Nwh'vn	Liv. Blk. Sea	7 A 1	57
5	Bk r. & Y.M. 58	A. Calder	479	Grn'ck	1842	J. Spiers	Glasg'w	Cly. W. Inds	9 A 1	6
6	Grey Sw	W Th' mpsn	277	Stcktn	1840	W Whittls	Nwcstle	Shl. France	—	Æ 1
7	Hall Sw r. & Z. 1m 54	J. Fortune	277	Mdlsb	1839	G. Wright	Shields	Shl. Baltic	9 A 1	57
8	Harley Bg r. & Y.M. 54	A. Harley	189	Cork	1854	Harleys	Cork	Crk. W. Inds	6 A 1	54
9	Henry Bk r. & Y.M. 57overp	Green	514	Nwp'rt	1850	Blyths & Greene	London	Lon Maurits	8 A 1	57
360	Heyes Bk r. p. ts. & pt Z. 51overp	Russell	310	Livrp'l	1820	Bell & Co.	London	Lon Austral	—	53
1	Hillman Bg r. & Y.M. 56	Williams	237	Nhavn	1852	J. Hillman	Nwhvn	Lon.	12 A 1	56
2	Howell S r. & Y.M. 1m. 53overp	H Appl'by	830	N Brns	1853	C. Howell	Bristol	Brs. N Amer	6 A 1	57
3	Hullett Bk	Roberts'n	284	Sndrld	1841	J Rob' rtsn	London	Sld. Hambg.	9 A 1	57
4	King Bk Y.M. 57	Carmich'l	215	Poole	1838	R Thmpsn	Gren'ck	Cly. S. Amer	12 A 1	8
5	Knox Bk Y.M. & p. r. 54overp	J. Munro	358	Abrdn	1852	Munro & C	Aberdn	Lon.	9 A 1	54
6	Lawson Bk Y.M. 55	R. Bell	309	Whtby	1853	Sproat & C	Liverp'l	Liv. S. Amer	8 A 1	55
7	Lee Sr I. B.	J. Bell	66	Nwcstl	1852	J. Porret &	Clay	Nwc. Baltic	7 A 1	57
8	Linn S r. & Y.M. 56overp	W. Potts	1532	St. Jhn	1854	Storms & c	St. John	Liv. St. John	7 A 1	56
9	M'Kenzie S	Bln' herhast	791	N. Sco.	1846	Stewart &			—	56
370	Macvicar S p. r. & C. 56pt r. &	Y.M. 57	581	Livrp'l	1841	Bolds & Co	Liverp'l	Lon.	12 A 1	8
1	Martin Bk r. & Y.M. 58overp	R. Cowan	301	Sndrld	1852	Martin & C	Dmfries	Liv S. Amer	8 A 1	1
2	Masterman S Y.M. & p. r. 55 c. f.	M' Ruvie	600	Hrtlpl	1854	Hdg kms'n	London	Lon.	13 A 1	56
3	Matthie S Y.M. & p. r. 56	Hunter	492	Mryp't	1847	Sparks & C	Mryp'rt	Liv. India	12 A 1	56
4	Melhuish S r. & Y.M. 57	Williams	710	Jersey	1850	Melhuish	Liverp'l	Liv. India	13 A 1	3
375	Miller Sr	Sullivan	119	St. Jhn	1834	Mahony			—	55

No.	Ships.	Masters.	Tons.	BUILD.		Owners.	Port belonging to.	Destined Voyage.	Classification	
				Where.	When.				No. Years first assigned.	Character for Hull & S.
376	John Mitchell Bk Y.M.57	W. Brown	397	Arbrth	1839	J Mitchell	Glasg'w	Brs.	7	—
			402	ND. Drp. & Srps	rs54			Rest. 47—	5	57
7	—Moore S f.&Z.57	Bergen	681	N Brns	1841	J Snowd'n	Shields	Shl. Spain	4	Æ 1
				w. f. & s. 50 Srps	rs52,55 & 57		ptND.55	S.S.55—4yrs	C. 1	57
8	—Morgan Sr I. B.	J Germaie	78	Crnvrn	1826	Germaie &	Amlwh	Bng Coaster	—	Æ 1
				ND. & w. 53 lrp.	53 & 55 Srps		57			57
9	—Muers. Sw f. & Y.M. 1m.52	W. Brown	298	Sndrld	1851	W. Bro an	N Shields	Shl. Medit.	9	A 1
			322							55
380	—Munro Sw f. & Z. 51 pt I. B	Thomps'n	133	Sndrld	1849	J. Munro	Inverns	Liv.	8	
										51
1	—Murray Sr pt I. B.	J. Lamb	143	Sndrld	1847	Sm'rthw't	Sndrld	Sld. Coaster	8	A 1
				ptn Kl 4 8 Srps	ss52 & 56 Drp. 54			Cont. 55—	3	56
✠ 2	—Norman S	C. Gilbert	511	Bnstpl	1855	N. Devon	Liverp'l	Bpl. U. Stts	11	A 1
						Sh. Co.				55
3	—Nussey Sr Y.M. 53 overpt I. B.	Rackett	170	Sndrld	1853	J. Banks	Goole	Sld. Melbrn	9	A 1
			148							53
✠ 4	—O'Gaunt S Y.M. 57 c. f.	J. Smith	859	Whtvn	1855	Chism &	Liverp'l	Liv. India	13	A 1
										57
5	—O'Groat Sr	M. Kerr	78	Grgmh	1819	Smith & C.				55
			65							55
✠ 6	—Owens S f. & Y.M. 58 Spts 55 overpt I. B.	J. Brown	1193	N. Scot	1854	J. Reed & St. John	Liv. Austral	4	A 1	5
			1236	O. S. Tam & B	w. ptf. & s. 55					5
7	—Packer S f. & Y.M. 57 overpt I. B.	J Calhoun	1087	N Brns	1857	Vaughan	St. John	Liv. India	4	A 1
				B. S. O. & P P	w. ptf. & s. 57					57
8	—Panter Bk Y.M. 53		254	Nwp'rt	1837	Goody'r & Drtnth	Drt.	12	—	
			272	s TSds 5 1 Srps	ss51 & 53				C. 3	57
9	—Pardew Sr Y.M. 55 overpt I. B.	Gilbert	152	Bidefd	1851	Pardew & c	Plymt'h	Ply. Medit.	12	A 1
										55
390	—Parry Sr I. B.	R Hughes	57	Bang'r	1850	Pritchrd & B'maris	Bng. Coast'r	9	A 1	57
✠ 1	—Paul S f. & Y.M. 57 c. f.	W. Miller	453	Troon	1857	Paul & Co. Ayr	Cly. Maurits	13	A 1	57
										57
2	—Paxton Bk Y.M. 58	Everson	289	Sndrld	1857	Mathersn	S Shields	Shl. Medit.	8	A 1
										1
3	—Pearce Sr f. & Y.M. 51	J. Furse	145	Mvgysy	1841	Pearce & c	Fowey	Liv. Ancona	12	
				Srps 54	Drp. 55				C. 4	55
4	—Peile Bk f. & Y.M. 58 c. f.	T Sawy'rs	357	Whtvn	1852	Sawyers &	Whitvn	Liv. S. Amer	13	A 1
			400							5
5	—Phillips Bk Y.M. 57.	D Thomas	368	Sndrld	1849	Wilson & c	London	Ply. Maurits	10	A 1
				ptn Kls n & Sr	prs 57					57
6	—Pink Bk f. & Y.M. 56	G. Milne	283	London	1830	Carter & C	London	Lon. W. Inds	12	Æ 1
				Srps 48				S. S. 63		57
✠ 7	—Preston Sr I. B.	Williams	126	Wales	1855	Williams	Carnrvn	Bng Coaster	9	A 1
										55
8	—Purdie Sr Z. 56 pt I. B.	J. Jude	114	Sndrld	1856	R Mitchell	Pnznce	Lon. Medit.	7	A 1
										1
9	—Rickinson Sw	R W'rick	158	Sndrld	1838	Rickinson				59
			147							59
400	—Ritson Bk Y.M. 55	J. Jiffin	274	Mryp't	1848	Ritson & C	Maryp't	Liv. S. Amer	12	A 1
			305							53

No.	Ships.	Masters.	Tons.	BUILD.		Owners.	Port belonging to.	Destined Voyage.	Classification.	
				Where.	When.				No. Years first assigned.	Character for Hull & Stores.
401	John Ritson Bk r.&YM.58	Matches	508	Sndrld	1850	Ritson&C	Sndrld	Lth. China	12	A 1
2	-Robinson Bk YM.56	Putt	445	Sndrld	1856	J Robinsn	S.Shilds	Sld. China	8	A 1
3	— Sw	D. Mitchll	227	Sndrld	1848	DMtchell	Dundee	Dun. Baltic	8	A 1
4	-Romilly Bg YM.58	R Kendall	230	Srprs 51 Brdpr	1835	Jolly&Co.	London	Cont. 56— Rest. 53—	3	A 1
5	-Royle Sr	Coppack	98	Chestr	1835	Royle&C.			8	A 1
6	-St. Barbe Sr	E. Davies	81	Rye	1827	Lloyd&C.	Cardign	Car. Coaster	10	*Æ1
7	-Scott Bg r.&YM.57	J. Bell	225	Whtvn	1835	Martin&c	Whitvn	Crk. S Amer	9	*Æ1
8	— S r.&YM.57c.f.	Harrison	655	Sndrld	1857	J. Lidgett	London	Sld. India	13	A 1
9	-Shelly Sr	J Johnson	120	Yrmth	1839	Blake&C.			56	
410	-Snell Sr I. B.	T. Jarvis	84	Yrmth	1857	Bicker&c	Yarmth	Yar. Medit.	8	A 1
1	Spencer S r.&YM.57c.f.	THarris'n	452	Whtvn	1849	Boadle&c	Whitvn	Liv.	13	A 1
2	-Stephenson Bk r.&YM.57	Westlake	392	Sndrld	1857	Westlake	Scarbro	Sld.	10	A 1
3	-Stonard Sr I. B.	G. Wilson	86	Ulvstn	1856	Schollick	Ulvrstn	Liv. Coaster	7	A 1
4	-Stroud Bg	D. Harris	79	Sw'nsea	1809	W Gregor	Sw'nsea	Sws. Coast'r	—	Æ1
5	-Sugars Bk r.&YM.57	Bannister	440	Sndrld	1853	Sugars&c	Lynn	Lon. India	8	A 1
6	-Taylor S YM.&ptr.56CT	J. Cawkitt	784	Abrdn	1851	Taylor&c	Liverp'l	Lon. China	15	A 1
7	-Temperley S YM.&ptr.56	D. Smith	998	Sndrld	1856	Temprley	London	Lon.	13	A 1
8	-Thomas Sr I. B.	W Thom's	118	Pwlhli	1842	Capt.&Co	Pwlhli	Bms. Coast'r	12	A 1
9	-Carr Sw r.&YM.54overp	P. Wood	301	Nwstl	1841	J. Wilkin	Nwstle	Nwc Medit.	7	A 1
420	-Twizell Sw pt. I. B.	J. Rogers	195	Sndrld	1849	Twizell&c	Blyth	Bly. Baltic	8	A 1
1	-Watson Sr I. B.	J Colthrepe	115	P. E. Isl	1853	Cuckow	Ipswich	Ips. Rttrdm	4	Æ1
2	-Wesley Sr	W. Carter	169	Cork	1837	J. Pepper		S. S. 58—4yrs	3	
3	— Sr pt. I. B.	J. Jack	87	Perth	1855	J. Jack	Dngwll	Dun Nwstl	7	A 1
4	— Sr YM.55	C. Rowe	102	Fowey	1848	Carnall &	Fowey	Foy. Baltic	12	A 1
425	-Bg s.46C.51c.f.	J. Ryle	255	Cowes	1846	Irving&C.	London	Lon. S. Seas	14	A 1

No.	Ships.	Masters.	Tons.	BUILD.		Owners.	Port belonging to.	Destined Voyage.	Classification	
				Where.	When.				No. Years first assigned.	Chara for Hull & S
426	John Wesley Sr pt I. B.	J. Thomas	144	Tpsh m	1839	Thomas & C	Liverp'l	Bng. Coast'r	12	AEI
7	White Bg YM. lm. 56 overp	J. White	188	Rye	1855	J. White	Wtstbl	Nwc. Medit	9	A 1
8	Williams Sw	H Lawson	200	Mntr's Srprs 55	1841	Johnston nd. & l rp. 58	Mntr'se	Mtr. Baltic	8	A 1
9	— Sr I. B.	G. Jones	74	Ptm dc	1848	Jones & C.	Ptmadc	Pmd.	12	A 1
430	— Bk	Williams	297	Hrwc h	1844	Lon Mis S	London	Lon. SS Isls	12	A 1
1	— f. s. & YM. 56	W Stubbs	492	Mrypt	1848	Gladstnes	Liverp'l	Lon. India	13	A 1
2	— YM. 56 c. f.	R Brereton	88	Burton	1854	W. Brigg	Yarmth	Liv. Coaster	10	A 1
3	— I. B.	J. Lavirie	212	Sndrld	1851	M. Brown	Whitby	Hpl. Medit.	8	A 1
4	— Brown Sw f. &	Z. 54 pt I. B.	83	Sndrld	1843	Boutland			54	
5	— Sr I. B.	J. Jones	47	Abryst len 53	1821	J. Jones	Abryst	Abs Coaster	—	A 1
6	— Sr pt I. B.	G. Rosser	71	Bnstpl	1842	J. Rosser	Swans'a	Sws. Coast'r	12	A 1
7	— Sr I. B.	J. Evans	60	Abryst	1846	J. Evans	Abryst	Bng. Hollnd	6	AEI
8	— Sw f. & YM. lm.	W. Bell	274	SShlds	1844	J. Ellison	Shields	Shl. Spain	8	AEI
9	— Sr	J. Abraham	72	Rncrn	1840	Rigby	rp. 57		C. 3	57
440	— Sr I. B.	J. Rees	88	Wales	1844	Capt. & Co	Abryst	Cly. France	8	AEI
1	— Sw I. B.	R. Younger	225	Sndrld	1848	J. Curry	S Shlds	Shl. Hollnd	7	AEI
2	— Bk f. & YM. 57	Ramsey	302	Sndrld	1857	J. Fenwck	S Shlds	Shl. Medit.	8	A 1
3	— Sr I. B.	G. Green	112	Selby	1854	J. Turner	Goole	Hul. Coast'r	10	A 1
4	— Bg	J. Storm	165	Sndrld	1827	J. Storm			55	
5	— Sw pt I. B.	Bedlington	207	Sndrld	1850	Bedlingtn &	Whitby	Wtb.	8	A 1
6	— Sr I. B.	J. Carr	96	Yrmth	1842	J. Carr	London	Tps. Coast'r	12	A 1
7	— Sw	Robinson	247	Sndrld	1858	Bell & Co.	Blyth	Sld. Baltic	8	A 1
8	— Sr	E. Ellery	91	Fowey	1840	J. Blowey			54	
9	— Sr I. B.	Hamby Jr	93	Leith	1827	Hamby &	Ipswich	Nwc France	—	AEI
450	— Sr pt I. B.	Hmphrys	49	Bnstpl	1857	J. Jones	Abryst	Bpl. Coaster	11	A 1

No.	Ships.	Masters.	Tons.	BUILD.		Owners.	Port belonging to.	Destined Voyage.	Classification.	
				Where.	When.				No. Years first assigned.	Character for Hull & Stores.
51	John & Mary Bg ptr.&d.34	DCuthbrt	261	Sndrld len.22lr	1815 p.49S	Watson & rprs 51, 55,	Sndrldnd &56	Shl.	—	E 1
2	— Sr I.B.	J. Evans	69	Abryst	1855	J. Evans	Ab'ryst	AbsCoaster	10	A 1 55
3	— Sw I.B.	J. Hedley	258	Nwestl lrp.36N	1820 K1 38	H. Elsdon	Sndrldnd ND.45 Drp.5 2	Sld.	—	56
4	— ptd 36pt I.B.	Bn Herbert	98	Milfrd Srprs 51	1839 &57	Goodyear &	Drtmth	Npt. Medit.	12	A 1 57
5	— f.&YM.57overpt I.B.	Sr Malony	64	Dngvn 56 ND.&lrp.58	1831	J. Malony	Watrfd	DgrCoaster	—	Æ 1 3
6	— Sr I.B.	J.Thomas	98	Nwq'y	1848	Phillips &	Nwqu'y	Npt Coaster	12	A 1 55
7	— & May Sr pt I.B.	Pitblado	78	Perth	1856	Pitblado	Perth	DunCoaster	7	A 1 56
8	— & Rebecca Sr I.B.	J. Salt	68	Fowey ND.46 Sr	1839 prs 49	R.Carnall	Fowey	NptCoaster	9	Æ 1 57
9	— & Richard Sw YM.55	J.Stimson	246	Hrtlp'l	1852	Hunter &	London	Lon.	8	A 1 55
460	— & Robert Sr I.B.	H. Parry	87	Nevin len.58	1829	Parry & C.	Crnrvn	Bng. Baltic Rest.58—	9	A 1 8 4
1	— & Thomas Sr	J.Hassock	93	Sndrld len.53 D	1840 rp.53	J. Hayton	Sndrldnd	Sld. Coaster	7	Æ 1 57
2	— & William Sr	T.Jenkins	93	Drtmth 77	1824	Orr & Co.				56
3	Johns Sr	C Edward	91	Garmh	1846	T. Allan				55
4	— Sr pt I.B.	Kinnaird	98	Garmh F.Lh& O.	1856	M'Lenn'n	Beauly	Bnf. Coast'r	5	A 1 56
5	— Sw pt I.B.	G. Lodge	262	Sndrld lrp.53 D	1833 rp.56	G. Lodge	Shields	Shl. France	7	Æ 1 57
6	— Sw f.&Z.58	JRobrts'n	299	Sndrld Srprs47,	1840 48& 5	F. Reay	Shields	Shl. Medit.	7	Æ 1 57
7	— Sr pt I.B.	JSuthrldnd	107	Garmh F.Lh& O.	1855	J. Taylor	Banff	Bnf. Coast'r	5	A 1 55
8	Johnson & Elizabeth Sr	J. Hicks	7 6	Bidefd	1837	Hicks & C.				56
9	Johnstone f.&YM.58	S Thomps'n	436	Livrp'l w.f.&s.	1832 57	Sandbach	Liverp'l	Liv.W.Inds Rest.48—	10	Æ 1 7 1
470	Jolly's f.&YM.57overpt I.B.	Sw A. Carr	233	Sndrld	1856	R. Jolly	S Shilds	Shl. Medit.	8	A 1 57
1	Jonadab f.&YM.55overpt I.B.	Sr J. Noull	103	St.Ives	1855	Jennings	St. Ives	St. I. Medit.	12	A 1 55
2	Josefina f.&YM.53overpt I.B.	Scw L.Burnay	330	P.Glsg 153 80HP.	1853	Moro & Co	RioJan.	Cly. Brazil	9	A 1 53
3	— Bk f.&YM.53overpt I.B.	J. Calvo	301	Bilboa	1849	M. Calvo	Bilboa	Liv.	8	53
4	Joseph Bn I.B.	R. Evans	99	P.E.Isl	1849	Tr'week &	Amlwch	Bng Coaster S.S.56— 4yrs	4	Æ 1 57
475	— Bushby f.&YM.57	S J.Colburn	445	Mryp't Drp. 52 & 57 S	1845	Sparks & C	Maryp't	Liv. Calcut. Cont.57—	12	A 1 4 57

24

No.	Ships.	Masters.	Tons.	BUILD.		Owners.	Port belonging to.	Destined Voyage.	Classification.	
				Where.	When.				N. Years first assigned	Character for Hull & Storcs.
501	Judith Bk F.&YM.54	Drew	253	Liv'opl	1829	J. Hegan	Liverpl	Liv. Africa	12	A 1
2	— Sw I. B.	W Ireland	117	Perth lrp.57	1849	P. Duncan	Rest.47- Dundee	8yrs Cont.55- DunCoaster	3	55
3	— Sw F.&YM.56	J. Lees	216	Sndrld	1851	Greig&Co	St'nhvn	Cont.57- Lth. Medit.	8	A 1
4	Judy Sr ptI.B.	J. Treat	150	Tpshm	1848	Treat&C	Exeter	Liv.	12	A 1
5	Jules Sr	Fairweath'r	103	Dndee	1844	Dorward&c		Dun.Collier	—	Æ1
6	Julia S F.&YM.56overp	J. Baker	1035	Queb'c	1852	C. Gumm	London	Lon	6	A 1
7	— S F.&YM.58overp	P. Brown	1070 1007	O.E.R. P&T Queb'c	1851	am. Drp.53 Carroll	Cork	Liv.	3	57
8	— Cr	JChambrs	88	Jersey	1852	JChmbers	Jersey	S.S. 58- 5ys Cont.57- Jer. Medit.	2	1
9	— Sr ptI.B.	W Charles	119	Llanly	1856	Neville&c	Llanly	Lly.Coaster	8	A 1
510	— Sr I. B.	W. Garner	86	Wsbch Drp.54	1848	G Prest&c	Wisbch	LonCoaster	12	A 1
1	— S YM.&ptf.57	W. Miller	624	Abrdn	1852	J. Bland	Liverpl	Lon.	8	A 1
2	— Bg I. B.	J. S. Pett	127	Sndwh O.E.Bh & A.	1855	Bingam &	Dover	RamCollier	4	A 1
3	— Bg F.&YM.56c.f.	J. Scott	237	Chthm	1856	Giles&Co.	Rchstr	Lon.	13	A 1
4	— Sw	T. Smith	178	Poole len.nd.& lrp.49	1822	MThurlbck Drp.50	Sndrld	Sld. Coaster	—	Æ1
5	— Bk YM.58c.f.	W. Steel	377	Shi'lds	1858	Middl Dk Co.	N'wcstl	Shl. India	9	A 1
6	— Bg ptI. B.	JStreetng	193	Wh'tby	1853	G. Smales	Whitby	WtbCoaster	8	53
7	— Augusta Bk F.&YM.56c.f.	WHopper	418	Sndrld	1856	WHopper	Sndrld	Sld. Medit.	9	A 1
8	Juliana Bk F.&YM.56	M'Donald	233	Tnmth Srprs 51	1838	D. Crighton	Dundee	Dun. Baltic Rest.56-	12	A 1
9	Julie Bg YM.55c.f.	Gallienne	282	Wivnh	1855	Duranty	Liverpl	Liv.S.Amer	13	A 1
520	Juliet Bk F.&YM.58	T. Cowper	444	Grn'ck Srprs 53 & 57	1834	Baldstron	Gren'ck	Cly.Singapr Rest.50- 7ys Cont.57- Crk.	11	A 1
1	— Erskine Bk F.&YM.57o	J. Kelly	277	Sndrld Drp.53	1845	Daly&Fol'y	Cork		8	A 1
2	Julindur Bk F.&YM.58	G. Bilton	450	Sndrld Drp.56	1847	Hyde&Co	London	Lon.Austral Cont.57-	10	A 1
3	Julius Cæsar Sr	Tremayn	114	Cowes	1847	Nelson&C			3	2
4	— & Carl S C. 51	ASchmidt	417	Rbnitz	1851	J. Becker	H'mbro	Npt.W Inds	7	55
525	Jumna S F.&YM.51	JMaxwell	365	Wh'tvn	1833	Br'klebnk	Liverpl	Liv Bombay	11	—
									C. 4	53

J

No.	Ships.	Masters.	Tons.	BUILD.		Owners.	Port belonging to.	Destined Voyage.	Classification	
				Where.	When.				No. Years, first assigned.	Character for Hull & Str.
526	Juniatta Bg Z.51 I.B.	A. Bergh	263	P.E.Isl B. & S	1854	A. Bergh	Liverp'l	Lon.	4	A 1 57
7	Junius Sw F. & Y.M. 58	A. Stroud	313	Hwd'n lrp 58	1850	S Hewson	Shields	Shl. Medit. Cont. 58	8	A 1 3 3
8	Juno Sw	T. Bolton	260	Sndrld	1854	C. Alcock	Sndrld	Sld. Hmbro	8	A 1 54
9	— Sr	B. Browne	101	Poole	1847	Cox & Co.	Poole	Poo. N'fland	12	A 1 55
530	<i>Handwritten</i> — Bn	T. King	119	P.E.Isl B. HkS & RP.	1855	Walsh & c.	P.E.Isl.	Gal.	4	A 1 56
1	— Bg	J. Liddle	190	Shi'lds	1813	Gibson & c				55
2	— Stm	Raahange	213	Abrdn 180HP.	1851	Alborg Stm Sh. Co.	Aalbrg	Abn. Aalbrg	8	51
3	— Sw	R. Roades	104	Lynn nd. & Sr	1810	R Roades prs 48	Lynn	Lyn. Coast'r	—	Æ 1 57
4	— Sr	W Thmon	146	Arbrth	1835	G. Prest			—	55
5	— S	Thompson	739	N Brns Drp. 55	1845	Brain & Sn Srprs 57	Bristol	Brs. Quebec S.S. 55 - 4 yrs	—	Æ 1 3
6	— Sp	J. Windle	84	Selby	1851	J. Windle	Goole	Hul. Coaster	10	51
7	Jupiter Scw Stm (Iron)	J. Ege	477	Gr'nck 120HP.	1856	Bergen S. Pckt Co.	Bergen	Cly. Bergen	9	A 1 56
8	Justinian Sw	J. Smith	275	Sndrld	1827	J. Young				55
9	Justyn Bk	R Thomsn	803	Queb'c 913	1849	Scott & Co				56
540	Juventa Bk F. & Y.M. 56	J. Wilson	255	Sndrld Drp. 56	1855	Wilson & c	Boness	Cly. S. Amer	8	A 1 56
541	Juvena Bk F. & Y.M. 57	HPurchase	311	W'tfrd Srprs 57	1838	Brice & Co	Liverp'l	Liv. S. Amer. Rest. 50 - 5 yrs	8	A 1 C. 2

* * Additional Ships are inserted in the Supplement at the end of the Register.

No.	Ships.	Masters.	Tons.	BUILD.		Owners.	Port belonging to.	Destined Voyage.	Classification.	
				Where.	When.				No. Years first assigned.	Character for Hull & Stores.
1	Kaffirland S f. & Y.M. 57 overp	t I. B.	737	Mrmci	1851	Catto & S.	Aberdn	Lon.	7	A 1
			826	Hk & B	B.					57
2	Kahlamba Bk (Iron)	M Flemng	319	P Gls	1856	Lamprt &	Liverp'l	Lon. Natal	12	A 1
							2 Blk Hds			57
3	Kallibokka Bk f. Y.M. & pts. 58	L. Davies	303	Bristol	1845	M. Henry	Liverp'l	Cly. India	12	A 1
			356	Srprs 55	& 58w	ptf. & s. 58		Cont. 57—	4	3
4	Kaloolah Bn f. & Z. 58 I. B.	J. Shea	128	N. Sco	1857	G. Howe	Cork	Crk. Medit.	4	A 1
				B. S. P.	& A.					4
5	Kamehameha the Fourth S	Garry	500	Wrktn	1857	Bushby &	Liverp'l	Wrk Sdwh. I	14	A 1
		YM. 57 c. f.								57
6	Kangaroo S	W Robins'n	732	Sndrld	1853	J. Wood	London	Lon.	10	A 1
	YM. 57		660							57
7	Karen Bg	H Hansen	180	Dnm'k	1850	Karen & C	Copghn	Lon Copngn	7	
	YM. 50									50
8	— Lovise Sr	H. Neilsen	96	Faroe	1851	H Neilsen	Faroe	Nwc. Medit	7	
	I. B.									51
9	Kars Scw Bk (Iron)	MC. 56	826	Dmbtn	1856	Tksh. Gov	Cnstnpl	Cly. Medit.	12	A 1
			562	A P. 150	H.		5 Blk Hds			56
10	Kate Sr		88	Queb'c	1855	J. Bell	Liverp'l	Liv. Coaster	4	A 1
	pt I. B.			B. Hk W	O. & S. Drp. 57					57
1	— Bg	J. Allen	250	Wxfrd	1853	Devereux	Wexfrd	Wex Coast'r	9	A 1
	f. & C. 53 overp	I. B.	196							53
2	— Bg	A. Bain	183	N. Sco.	1852	Steel & Co	Glasg'w	Cly. W. Inds	6	A 1
	f. & Y.M. 56 overp	t I. B.		Hk. B. & O.						56
3	— S	T. Grieves	786	Queb'c	1848	Marshall	London	Lon.	5	Æ 1
	f. & Y.M. 56 overp	t I. B.	904	Drp. 50	w. ptf. & s. 54			S.S. 54—5 Yrs	C. 2	56
4	— Sr	J. Guy	102	Lymgn	1839	C Tatham	London	Gns. Medit.	—	A 1
	YM. 56			len. 56				Rest. 56—	7	56
5	— Sw	Hayward	174	Sndrld	1847	Dennett &	Shmptn	Sld. Coaster	7	—
	I. B.			Drp. 54					C. 2	56
6	— Sr	T. Jenkin	58	Pdst'w	1854	Jenkins &	Padst'w	Pad. Coast'r	10	A 1
	I. B.									54
7	— Sr	H. Marker	69	Llnely	1848	Nevill & C.	Llanlly	Lly. Coaster	12	A 1
	pt I. B.		117	pt nw. & Srprs	57					57
8	— Bg	Meekinsin	197	Mntr's	1841	M Tggart		Lon.	—	54
			171							54
9	— Bn	F. Raily	115	N. Sco.	1832	F. Raily	Belfast	Cly. Coaster	—	Æ 1
				Srprs 47 & 49 n	d. 49 Drp. 50			S.S. 54—4 yrs		1
20	— Sw	A. Reuss	252	Sndrld	1851	Patterson	Bristol	Sld. Valprso	8	
	f. & Y.M. 51									51
1	— Sr	J. Rowe	55	N. Sco.	1857	Martyn	Padst'w	Liv. Spain	4	A 1
	I. B.			B. S. Hk & YP						57
2	— Sr	J. Rowse	36	St. Ives	1855	Rowse	St. Ives	St. I. Coast'r	6	A 1
	I. B.									55
3	— Bk	P. Tegan	326	P. E. Isl	1855	E. Lyon	Dublin	Liv. Quebec	4	A 1
	f. & Z 57 I. B.			B. S. Hk	A & P	Drp. 57				57
4	— S		778	N Brns	1852	R & R Souttr	London	Lon.	6	A 1
	pts. 52 f. & Y.M. 56	overp t I. B.		P. Hk B	& O.					3
25	— Carnie S	A. Rodger	576	Gr'nck	1855	Rodger &	Glasg'w	Lon. India	13	A 1
	f. & Y.M. 57		599							57

K

No.	Ships.	Masters.	Tons.	BUILD.		Owners.	Port belonging to.	Destined Voyage.	Classification	
				Where.	When.				No. Years first assigned.	Character for Hull & S.
✠26	Kate Cleather Bk f. & Y.M. 56ov	J. Jackson erpt I. B.	373	Queb'c	1856	James & S. f. & s. 56	Liverp'l	Liv. India	7	A 1
7	— Evelyn Bk f. & Y.M. 1m. 57	J. Reid	364	B. Tam. Sndrld	& Ow 1851	G. Avery	N Shlds	Shl. Medit	8	A 1
8	— Kearney Bk f. & Y.M. 57	W. Gill	349	Sndrld	1849	Grindlay	Liverp'l	Hpl. India	10	A 1
✠9	— Anna Sr pt I. B.	Hockan	124	Fowey	1858	Lamb & C.	Fowey	Foy.	12	A 1
30	— & Jane Sr pt I. B.	W. Bell	89	Ipsw'h	1838	Cuckow & w. 45 Srprs 4	Ipswich	Ips. Coaster	5	Æ 1
1	Katherine Sw I. B.	Dicknson	141	Sndrld	1842	Dick'nson	Lynn	Lyn Coaster	7	Æ 1
2	— Stewart Forbes Bk	Dougall	457	Nrthft	1818	Chapman				56
✠3	Kattie Dar'ng Sr I. B.	Foulkes	67	Flint	1856	JHarrison	Chester	Flint Coastr	9	A 1
4	Katy Darling Bg I. B.		163	P.E. Isl B. & S	1855	Pine & Co.	Exeter	Liv. Coaster	4	A 1
5	Kedgeree S f. & Y.M. 56		595	Sndrld	1851	Boadle	Liverp'l	Liv. Singapr	12	A 1
6	Keepsake Sw pt I. B.	Robinson	287	Sndrld	1845	R.S. Frost	Hrngtn	Bwk. Amer.	7	Æ 1
7	Kelloe Sw I. B.	Foster	235	Sndrld	1838	Foster & C	Sndrld	Sld.	C. 2	Æ 1
8	Kelpie Bg f. & Y.M. 56	R. Bully	176	Bridpt	1851	Ridley & C	Liverp'l	Liv. Nwflnd	C. 3	A 1
✠9	— Sr f. & Y.M. 55	E. Hughes	117	Abrdn	1855	Horsfall &	Liverp'l	Liv. Africa	10	A 1
40	Kelso S Y.M. 55c.f.	W. Coulsn	640	Sndrld	1855	JR. Kelso	Shields	Sld. China	10	A 1
✠1	Kelton Sr Z. 57 I. B.	R. Beattie	94	Dmfris	1857	Sloan, Brs	Dmfries	Dum Coastr	7	A 1
2	Kelvin S f. & C. 56	Hatfield	766	N Brns	1851	Owens & c	St. John	St. J. S Amer	—	Æ 1
3	Ken Bk Y.M. 55	T Boulton	221	Isl. Mn	1850	De Witte	London	Lon. Rio Jan	5	55
4	Kendal Castle Sr I. B.	J. Thomas	77	Fdsh m	1839	Thomas &	Amlw'h	Bng Coaster	C. 2	Æ 1
✠5	Kenilworth Bk f. & Y.M. 56	Thorn	537	Nwctl	1855	J. Wilson	London	Lon. Swan R	9	A 1
6	Kennett Sr Y.M. 56 over pt I. B.	T. Britt	59	Rye	1849	Hessel & C	Rye	Lon.	12	A 1
✠7	Kennington S Y.M. 56c.f.	Edwards	725	Sndrld	1856	Doug'l &	London	Lon.	10	A 1
✠8	Kensington S f. & C. 57c.f.	W. King	800	Nwctl	1855	Harrison &	London	Lon. India	10	A 1
9	Kent S f. & Y.M. 56c.f.	S. E. Brine	879	Londn	1853	Wigrams	London	Lon. Pt Phlp	13	A 1
50	Kerelaw Bk r. Y.M. & pts 57	J. Cook	325	Ardrsn	1848	Shaw & Co	Ardrs'n	Cly. W Inds	10	A 1

No.	Ships.	Masters.	Tons.	BUILD.		Owners.	Port belonging to.	Destined Voyage.	Classification.	
				Where.	When.				No. Years first assigned.	Character for Hull & Stores.
1	Kergord Bk pt I. B.	J. Moodie	272	Mntse	1858	Suthrland	Mntrse	Mtr. Baltic	9	A 1
2	Kertch S F. & Y.M. 58 overp	G M'Connell t. I. B.	1060	N Brns Hk & B.	1855	Jardine & Drp 5	Liverp'l	Liv.	6	A 1
3	Keturah Bn Y.M. 55 overp	J. Pinkhm B.	167	Brdprt	1855	S w. ptr. & s. Pinkhm &	58 Plymth	Bpt.	12	A 1
4	Kezia Sr pt I. B.	J. Barrett	61	Glost'r len. 54	1843	Cox & Co.	Wymth	Wey. Coastr	10	A 1
5	— Sw pt I. B.	Johnson	178	Nwcastl nd 47 len	1823	Soulsby & & lrp. 49	Blyth	Sld. Coaster	—	Æ 1
6	— Bk Z. 54 pt I. B.	M'Intyre	361	Hringt Lh A. O	1842	Bradfrd & B & P len 54	Belfast	Sld. Amer.	6	A 1
7	— Sw pt I. B.	W. Steel	205	Sndrld Drp. 53	1847	Steel & Co & 55 S rprs 56	Whitby	Wtb. Baltic	8	A 1
8	— Page Sr Y.M. 55 overp	Brabyn B.	168	Sndrld Srprs 55	1846	R. Page	London	Liv. Medit.	9	A 1
9	Khersonese Sew S (Iron)	Thomson	1273	Belfast Drp. 57	1855	Alexandr	Liverp'l	Liv. N Amer	—	A 1
10	Kielmansegge Sew Sr (Iron)	Hausman MC. 56	422	Stcktn AP80H	1856	Harbrg & Eng Stm Co.	Harbrg	Stk.	12	A 1
11	Kilblain Bk	T. Moffet	436	Grn'ck Srprs 50	1839	J. Sayer 53 & 54 Drp 54	Whitby	Lon.	10	Æ 1
12	Kildare S F. & Y.M. 57 overp	J Shanklin t. I. B.	667	Queb'c O Tam.	1854	W Wilson E. P. & S w. F. & s. 55	Liverp'l	Liv.	7	A 1
13	Killarney Scw Stm (Iron)	J. French MC. 56	281	Grn'ck 85HP.	1856	A Kidst'n Drp. 58	Glasg'w	Cly. Coaster	12	A 1
14	Killingworth Sew Sr (Iron)	J. Lilly MC. 55	607	Nwcastl H. Dr p. 55	1855	N. Wood	Sndrld	Lon.	—	—
15	Killiw Sr pt I. B.	J. Willis	466	85 nd. & Dr	1846	Burrows & p 52 Sr prs 57	Truro	Pnz Coaster	11	A 1
16	Kinaldie S Y.M. 57 c. f.	M'Hardy	757	Abrdn	1857	Milne & C	Aberdn	Abn.	8	A 1
17	Kinburn Bg I. B.	J Morison	171	P. E. Isl B. Bk S. & YP	1855	R Morison	Strnw y	Liv. Baltic	4	A 1
18	Kindrochat Bk F. & Y.M. 56	J Robertson c. f.	275	Sndrld	1856	G. Miller	Aberdn	Lon.	9	A 1
19	King Sw ptd. 35 pt 56	R Graham	235	Nwcastl nd. & lrp.	1814	G. Johnsn 40 lrp. 49 pt n w. & T	Shields	Shl.	—	Æ 1
20	— Cr pt I. B.	W Wright	50	Jersey	1858	le Scelleur	Sds 54 Dr Jersey	Jer. Coaster	8	A 1
21	— Arthur Sr Y.M. 55	Hannafrd	74	Cowes	1855	Ivens & Co	Bristol	Cws St Mich	8	A 1
22	— Fisher Bk F. & Y.M. 58	H. Bruce	304	Sndrld Srprs 54	1847	E. K. Skee 55 & 58	Shields	Shl. Medit.	8	A 1
23	— John Bk	R. Hall	346	Sndrld 340	1854	Devonshr	Lynn	Lly Coaster	8	A 1
24	— of Algeria F. & Y.M. 56 overp	J. Smith t. I. B.	1336	St. Jhn Tam. B.	1856	Scott & Co O & P P w. ptr. & s. 56	Cork	Liv. Austral	7	A 1
25	— of the For'st Sr	J. Jones	139	Nwppt pt nd. &	1838	J. Hughes 55 Drp. 57	Abryst	Npt. Coastr	11	Æ 1
			128						C. 4	57

No.	Ships.	Masters.	Tons.	BUILD.		Owners.	Port belonging to.	Destined Voyage.	Classification.	
				Where.	When.				No. Years first assigned.	Character for Hull & Stores
101	Koh-i-noor Bk F. & Y.M. 58	CToshack	437	Nwcastl	1852	HLawson	Shields	Shl. Aden	10	A 1
2	— Bk F. & Y.M. 57 overpt	Watlingtn	259	Brmda	1855	Wtlingt'n	Brmuda	Lon.	8	A 1
3	Kooria Mooriam S. F. Y.M. & pts. 58	J. Adams overpt I. B.	1112	NBrns	1857	Adams	Glasg'w	Liv. India	7	A 1
4	Kossuth Bk Y.M. 55	T. Markhm	483	Sndrld	1852	Hicks & C.	London	Lon.	9	A 1
5	Kurrajong Sr F. & Y.M. 54 overpt	Roberts'n I. B.	204	Dndee	1854	Prince & C	Sydney	Dun Austral	8	A 1
106	Kyanite Bk F. & Y.M. 56	J. Hanfrd	152	Whtvn len. 54	1840	Stevens &	Plym'th	Bpt. Rest. 54—	8	A 1

* * * Additional Ships are inserted in the Supplement at the end of the Register.

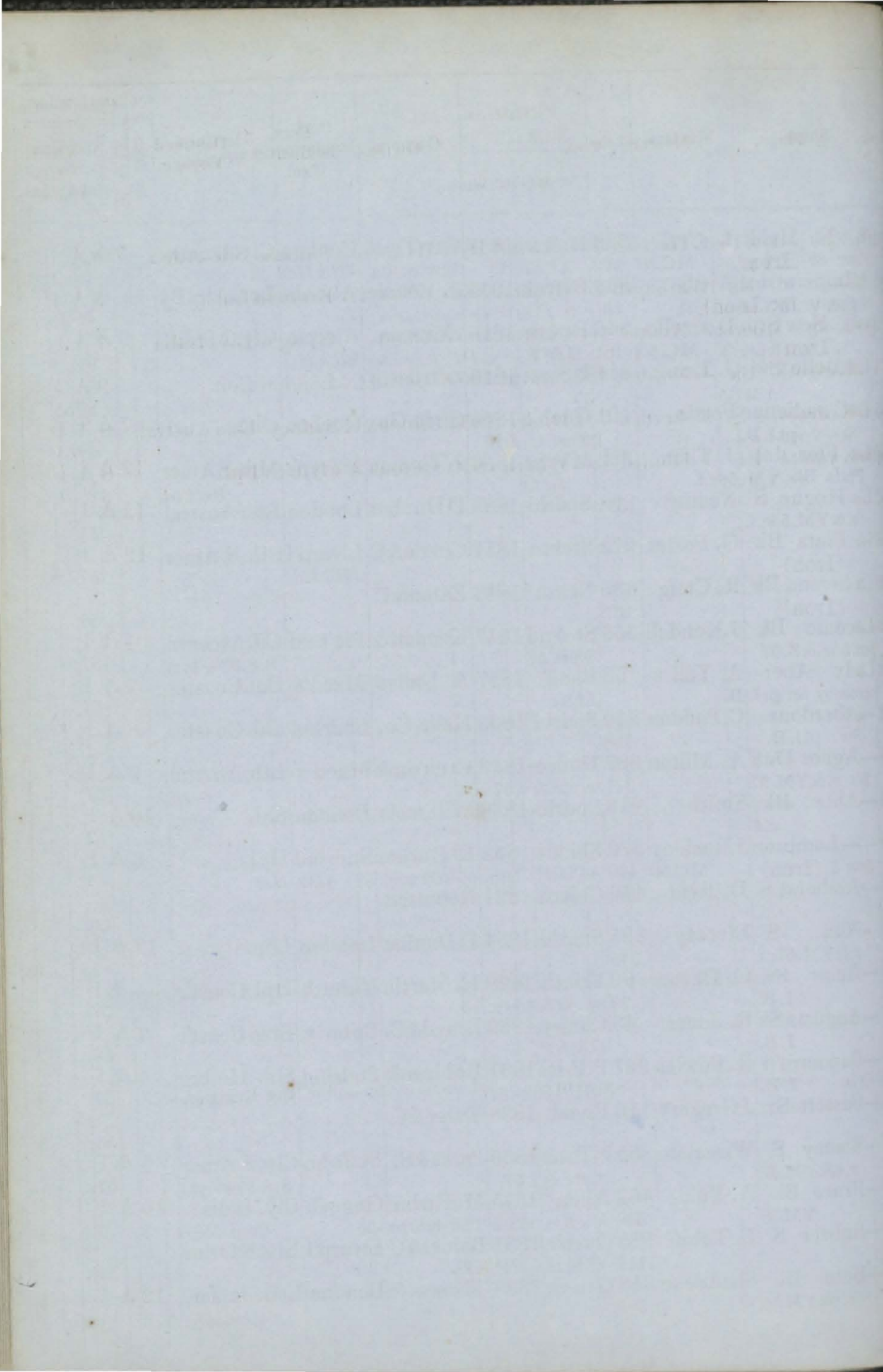

No.	Ships.	Masters.	Tons.	BUILD.		Owners.	Port belonging to.	Destined Voyage.	Classification.	
				Where.	When.				No Years first assigned.	Character for Hull & Stores.
1	L. N. Hvidt Sew Sr (Iron)	L. Carl MC.57	328 223	Rnfrw AP.60	1857 H.	Gen Dnsh Sew S. Co.	Cpnhgn 4BlkHds	Cly. Dnmrk	9 A 1	57
2	L'Imperatrice Eugenie Bk (Iron)	Airth on)	308 251	Grn'ck	1854	J. Rennie	Aberdn	Lon. Alg. By	— A 1	56
3	— Scw Stim (Iron)	Douzello MC.56	266 181	Rnfrw 60HP	1856	Zevocca	Ajaccio 4BlkHds	Cly. Medit.	9 A 1	56
4	La Belle Sw	J. Laing	331	UStats	1845	Lee & Co				56
5	La C'nadienne Sr pt I. B.	Fortin	101	Queb'c Tam. O. & S.	1855	Cnda. Gov	Quebec	Qbc.	7 A 1	55
6	La Flor del Plata Bk Y.M.	J. Tiffin 56c.f.	322	M'rypt	1856	J. Tinnion	Maryp't	Mpt. S Amer	13 A 1	56
7	La Hogue S r. & Y.M. 55c.f.	Neatby	1331	Sndrld	1855	D Dunbar	London	Lon Austral	13 A 1	55
8	La Plata Bk (Iron)	G. Foster	275	Stcktn	1857	Currie & C	Liverp'l 2BlkHds	Stk. S. Amer	12 A 1	57
9	La Serena Bk (Iron)	R. Craig	335 373	Neath	1848	Eaton & C				56
10	Laconic Bk ptd. 55f. & Z. 57	J. Kendall	556	St And Srprs 57	1847	Kendall &	Fle'twd S. S. 57—4yrs	Cff. Ascentn Bnf. Coaster	4 A 1	57
11	Lady Aber- cromby Sr pt I. B.	A. Yell	56	Banff Lh & O.	1857	A. Dallas	Macd'ff		7 A 1	57
12	—Aberdour Sw pt I. B.	C. Paddon	240 198	Sndrld	1853	Hall & Co.	Sndrlnd	Sld. Coaster	8 A 1	1
13	—Agnes Duff Bk r. & Y.M. 57	A. Milton	387 371	Dndee w. ptr. & s. 57	1853	Crnkshnk	Macd'ff	Lth. Austral	9 A 1	57
14	—Alice Bk c.f.	Smith	419	Sndrld	1858	Wilkins'n	London	Sld.	10 A 1	3
15	—Lambton Sew S (Iron)	J. Rackley MC.56	570 429	Shi'lds AP80H	1853	El Durhm Drp. 56 & 58 Srprs	Sndrlnd 58 4BlkHds	Hpl.	6 A 1	5
16	—Amherst S	D. Reid	446	Calcut	1824	Robinson				56
17	—Ann S r. & Y.M. 57c.f.	Livesay	685 745	Sndrld	1854	D Dunbar	London	Lon.	13 A 1	4
18	—Anne Sr I. B.	G. Devon	80 70	Yrmth lrp. 42 & 45 ND.	1828 45	H. Martin	Yarmth	Hpl. Coast'r	— A 1	57
19	—Augusta Sk I. B.	R. Jones	45	Conwy O. & R.P	1856	Lloyd & C.	Conw'y	Bng. Coast'r	7 A 1	56
20	—Bannerm'n Sw I. B.	R. Fowles	227	P. E. Isl N Kl & S prs 57	1851	Robinsn &	Sndrlnd	Sld. Hmbg S. S. 56—4 yrs	4 A 1	57
1	—Bassett Sr	J Gregory	110	Plymh	1838	Tyrer & C.				56
2	—Blaney S f. s. & Y.M. 57	Wiseman	885	N Brns w. ptr. & s. 57	1850	Parks & S.	St. John	Cly. S Amer S. S. 57—4yrs	4 A 1	57
3	—Bruce Bk Y.M. 58	A. Yule	467 538	Alloa pt n Kl s	1845 n53 n	McFarlne TSds & Srprs 55	Gngm'h s55	Cly. India Cont. 55—	10 A 1	3 5
4	—Bulwer S	T. Tobin	988 1114	Queb'c O. E. H k. R.P.	1851	Baines & C & B.	Liverp'l	Liv. N Orlns	6	52
25	—Bute Bk r & Y.M. 56	Shadr'cke	343 384	Grn'ck	1838	Thomsn &	London	Lon. Jamaic Rest. 56—	12 A 1	8 4

L

No.	Ships.	Masters.	Tons.	BUILD.		Owners.	Port belonging to.	Destined Voyage.	Classification	
				Where.	When.				No. Years first assigned.	Charac for Hulls
26	Lady Camilla Sr	J. Crear	104	Leith	1853	Nw Thro Shipp. Co.	Thurso	Lth.Coaster	9 A	1
7	Cecilia Sw F.&YM.56 overp	T. Gray t.I.B.	241	Blyth	1851	WCrwfrd	Blyth	Bly. Medit.	8 A	1
8	ClarendonS F.&YM.57 overp	Walker t.I.B.	1344	N Brns B. Tam.	1856	Houghtn O. & P.P. w. f. & s.57	Liverpl	Liv. India	7 A	1
9	Clarke S ptF.&53pts.53	Woodwrd Y.M.57	440	London	1828	EChapmn	London	Lon. Queb'c Rest.44-Syrs	12	Æ1
30	Combrn're Bgd.pt37pt54pt	J. Brown I.B.	223	N Brns n.d.46lr	1818	J. Jobling p.49& 54Drp.57	S Sluice	Shl. S.S.54-4yrs	C. 3	57
1	Cornewall Bg	D. Bett	189	Chepst	1830	Young&C				57
2	Daly Bk Z.58I.B.	Hutchsn	324	P.E.Is S.B.Bh	1857	D. Futton HmM apteP&J.	Liverpl	Liv.S.Amer	4 A	1
3	deCrespegny Bg I.B.	J. Cleer	178	Wvnh O.E.& A.	1858	Harvey & Clchstr	Ips.		4 A	1
4	EbringtonS F.&YM.57c.f.	Holmes	427	Bnstpl	1852	N.DvShC	Brnstpl	Liv.S.Amer	14 A	1
5	Eleanor Bn I.B.	J. Jenkins	85	Dmbrt n.K148N	1829	Orr & Co. d.&Sr prs54	Liverpl	Shl.Coas ter		57
6	Elizabeth Cr C.51 overp	W. Blyth I.B.	59	Ipsw'h	1845	Gibbs&C.	London	Lon.	12	51
7	Sr I.B.	Hodgson	86	Kntgly ptCl.	1851	JHodgs'n	Goole	Goo.Coast'r	8 A	1
8	Bk F.&YM57		496	Sndrld	1853	C. Tyler	London	Lon.	10 A	1
✠9	Elma Bruce S F.&YM.57pt	Bradshaw I.B.	966	Queb'c O. Tam.	1853	De Wolf P. B. E.&S. w. f. & s.57	Liverpl	Liv. Austral	6 A	1
40	Emma Bg F.&YM.54 overp	R. Kay I.B.	183	Garmh Lh&O.	1854	F. Cadell	Leith	Bnf.Austral	7 A	1
✠1	Eyre Sr ptI.B.	Eustace	921	Queb'c O. Tam.	1857	Noad&C. & E. Drp.57	Quebec	Qbc.Livrp'l	7 A	57
2	FlorenceBg	E. Bishop	120	Livrp'l	1812	Smyth&C				55
3	FranklinBk YM.57ptI.B.		440	N Brns Tam. R	1854	H. Evans P. B. & S. Drp.55	Liverpl	Liv.	7 A	1
4	S JKknowles YM.54ptr.&Y	M.56ptI.B.	400	Strmns Drp.56	1851	Dyer&Co	Liverpl	Lon.	10 A	1
5	Gordon Bk F.&s. 52ptI.B.	A.M'Queen	283	Whvtn n.d.w.&l	1817	Scurr&Co rp. 43 Srprs52, 54 &55	Marypt	Cly.Quebec		57
6	Grey Bk Z.-I.B.	J. Fell	207	Banff	1854	Winchstr	Banff	Lon. Africa	7 A	1
7	Harvey Sr I.B.	HAndrws	86	Yrmth lrp.49N	1827	Andrews d.&lr p.55	St. Ives	St.I.Coaster S.S.55	9	Æ1
8	Head Bg Z.56I.B.		238	Cnada Hk&R P.	1854	Roberts	Liverpl	Liv.	7 A	1
9	S Donalds'n ptF.&s52F&YM5	7overptI.B.	837	N Brns Hk B.	1852	Stewart & O. & P. wptr.&s.	Liverpl	Liv. Africa	6 A	1
50	S P. Hick F.&YM.58 overp	t.I.B.	664	Queb'c E. Tam.	1857	Hick & O. ptr.&s.58	52Drp.52 Scarbro	Srprs57 Liv. Austral	7 A	1

Ships.	Masters.	Tons.	BUILD.		Owners.	Port belonging to.	Destined Voyage.	Classification.	
			Where.	When.				No. Years first assigned.	Character for Hull & Stores.
1 Lady Helena Sr I. B.	E Bennett	59	Flint	1852	Davies & c	Chester	Liv. Coaster	6	A 1
2 — Hobert S		696	O & R N. Sco.	1849	Frost, Jun				53
3 — Hodgkin- son S F. & Y.M.	W. Wilson	946	Sndrld	1853	H'dgknsn	London	Lon.	13	A 1
4 — Huntley Bn I. B.	J. Little	88	P. E. Isl nd. 57 Dr	1842	Little & C p. & Sr prs 57	Marypt	Mpt. S. S. 57 — 4yrs	—	Æ 1
5 — Inglis Bk F. & Y.M.	Twizell	376	Sndrld	1858	J. Twizell	NShilds	Sld. China	10	A 1
6 — Jocelyn Sw F. & Z. Im.	Pannock	259	Lynn Drp. & S	1847	J. Pearson rprs 5	Whitby	Sld. Baltic Cont. 56 —	9	A 1
7 — Katharine Barham Bk F. &	Midwinter YM. 55	321	London	1834	Hankey & prs 57	London	Lon W. Inds. Rest. 55 —	12	A 1
8 — Kinnaird Bk	W. Edward	321	Dndee	1839	A Edward	Dundee	Dun. Baltic Rest. 55 —	11	A 1
9 — leMarchant Scw Stm Y.M.	D. Evans	213	50 Srprs 51 Grn'ck	1852	J. Drp. 58 L Deshisy	Richbct	Liv Rchbcto	13	A 1
60 — Leighton Sr I. B.	P. Balaam	75	162 75 HP. Brwck	1800	P. Balaam len. 39 S rprs 57	Ipswich	Ips. Coaster	—	Æ 1
1 — Lilford Sw	J. Watt	163	P. E. Isl	1842	Watt & Co				57
2 — Londesbo- rough Bk Y.M.	H. Smith	252	Hull Drp. 58	1856	Stndering	Goole	Hul Maurits	10	A 1
3 — Louisa Sk	J. Davies	53	Fowey	1839	M'Kiernon	Llanlly Rest 51-	Lly. Coaster 6yrs Cont. 57-	9	A 1
4 — S F. & Y.M.	Griffiths	948	Queb'c O. Tam.	1851	Davies & C E. B. & P. w. F. & S.	Liverp'l	Lon.	6	54
5 — Sw	Halliday	164	Sndrld	1821	Lought'n &				55
6 — Pennant Sr I. B.	Williams	73	Bang'r Srprs 57	1847	Williams	Bangor	Bng. Coast'r Cont. 55 —	8	A 1
7 — Stuart Sr I. B.	D Mitchel	90	Nairn LH.E. & O.	1850	H. Mann	Nairn	Abn. Coast'r Cont. 56 —	6	A 1
8 — McDonald S F. & S. 54 F. & Y	Cluty	678	Mlmin T. Drp.	1847	D Dunbar	London	Lon.	12	A 1
9 — McNaght'n S F. & d. 33 F. & Y	C. Cow	558	Calcut T. Drp.	1825	D Dunbar & Srps	London	Lon. Sdsr & d 56	12	Æ 1
70 — Mansell Sr	PLanglois	93	Grns'y	1840	Domaille		S.S. 56		2
1 — Matheson Bn F. & Z. 57 I. B.	D. Forbes	150	Dnmk Drp. 57	1849	M'Knie	Strnw y	Cly.	7	A 1
2 — Mong Bg YM. 40 verpt I. B.	Logg Arthur	202	Pdst'w	1845	W'ym'uth & N. S. & S. 57	Scilly	Liv Africa Hull. cont. 57	12	A 1
3 — Newborou- gh Sr Y.M.	C. Beer	115	Crrrvn	1846	Beer & Co.	Brixhm	Drt. Medit.	12	A 1
4 — Nugent S	J. Parsons	642	Bengal		Haviside				54
75 — Octavia S (Iron)	D. Welsh	1272 1319	Wrgtn	1854	A. Adam	Gren'ck	Liv. India	—	A 1

No.	Ships.	Masters.	Tons.	BUILD.		Owners.	Port belonging to.	Destined Voyage.	Classification	
				Where.	When.				No. Years first assigned.	Chartr for Hull & S.
76	Lady of the Lake Sr pt I. B.	W. Reed	122	Mvgsty	1832	J. Edwrds	Bristol	Brs. France	10	AE1
7	— Bk		99	ND. 46 Sr	1850	& 55		S. S. 55	—	57
8	— Peel S		337	Chtg'g	1820	Stainbank	London	Lon.	C. 2	55
9	— Pirie Bk	R. Pennell	332	len. 48	1843	Harris & C	Plym'th	Rest. 48—7yrs	5	AE1
80	— Prudhoe Bk	T. Moore	323	pt n Klsn	1844	T. Cropton	Sndrlnd	S. S. 55—5yrs	9	AE1
1	— Raglan Bk	Nicholls	400	Sndrld	1844	Nicholson	Sndrlnd	Sws C'qumbo	10	AE1
2	— Bk	W Word'n	730	Drp. 50	1855	D. Brown	Cardiff	Liv.	7	A 1
3	— Rebow Sr	J. Addy	86	Srprs 54	1836	J. Blyth	London	Lon.	10	A 1
4	— Russell S	Gray	907	N Brns	1851	Farnwth &	Liverp'l	Rest. 51—	7	57
5	— Sale Bg	T. Roberts	184	Hk. B &	1843	Adlam	S. S. 58—	5ys Cont. 57—	6	A 1
6	— Sr	E. Syborn	130	P. E. Isl	1843	J. Syborn	Bristol	Lon.	2	3
7	— Saltoun Sr	J. Buchan	196	N Brns	1851	D. Brown	Cardiff	Liv.	7	A 1
8	— Sandys Bk	T. May	290	Tam. B. & R P	1855	D. Brown	Cardiff	Liv.	7	A 1
9	— Sarah Bayly Bk	G Ramsay	327	Wivno	1836	J. Blyth	London	Lon.	10	A 1
90	— Seale Scw Sr	W. Bailey	264	len. 51	1851	Farnwth &	Liverp'l	Rest. 51—	7	57
1	— Seymour S	J England	907	Hk. B &	1843	Adlam	S. S. 58—	5ys Cont. 57—	6	A 1
2	— Shelbourne Sw Y M. & p. f. 54	A. Hunter	230	P. E. Isl	1852	W. Yeo	Bristol	Brs. Quebec	6	A 1
3	— Stanley Bk	W. Hall	335	J. B. &	1850	C. Brown	Kincrdn	Lth. W. Inds	9	A 1
4	— Valiant Bk	Mntgomrie	578	Alloa	1850	C. Brown	Kincrdn	Lth. W. Inds	9	A 1
5	— Vaughan Bg	J. Roberts	104	Shields	1851	Metcalfe	Shields	Shl. Medit.	9	A 1
6	— Westmoreland S	J. Wright	900	Shmtn.	1846	Blyths &	London	Lon Maurits	12	A 1
7	— Wharnc'ffe Bk	Sheader	428	Barmh	1826	Hmphries	Ptmacd	Pmd Hmbro	—	AE1
8	— Williamson Sw	D. Robson	255	ND. 47 lrp	1854	Smith & C.	London	Lon.	8	A 1
9	— Zetland Sr	Hornby	68	N Brns	1852	D. Brown	Liverp'l	Liv. India	5	A 1
100	Lahore S	I Tessymn	474	Sndrld	1854	Smith & C.	London	Lon.	8	A 1
	C. 53		535	O & E. Drp. 55	1845	Lockets	Liverp'l	Liv. Califrn.	12	55

No.	Ships.	Masters.	Tons.	BUILD.		Owners.	Port belonging to.	Destined Voyage.	Classification.	
				Where.	When				No. Years first assigned.	Character for Hull & Stores.
01	Lalla Bg F. & Y.M. 56	Rich'rdsn	177	Livrp'l	1843	J. Martin	Dumfrs	Liv.	12	A 1
				N K1sn & Srprs	56			Cont. 55—	4	3
2	—Rookh S (Iron)	Connibe'r	869	Livrp'l	1856	Prowse & c	Liverp'l	Liv. India	12	A 1
							2 Bk Hds			56
3	Lambton Sew Sr (Iron)	W. Todd	506	Nwcestl	1857	Durham	Sndrlnd	NwcFrance	9	A 1
		MC. 57	413	AP. 70	H.		6 Bk Hds			57
4	Lammermuir S Y.M. & p'tr. 58	A Shewan	952	Sndrl'd	1856	J. Willis	London	Lon. China	13	A 1
		c.f.								2
5	Lamont Bk F. & Z. 56	Armstrng	283	Sndrl'd	1838	Williamson	Shields	Shl.	10	A 1
			311	N.D. 46 Srprs	49, 52 & 56				C. 3	57
6	Lamorna Sw F. & Y.M. 55	Lindsay	295	Sndrl'd	1846	F. Stafford &	Blyth	Nwc. Cadiz	8	A 1
				Srprs 55					C. 3	57
7	Lampedo S F. & Y.M. 54 overp't	D. Cronk	996	St. Jhn.	1853	W. Olive	St. John	Liv. St. John	7	A 1
		t. I. B.		Hk P.O. & B.						56
8	Lamplighter Sr I. B.	Crowh'rst	124	Rye	1855	Hoad, Brs	Rye	Rye	4	A 1
				O. Bk E & A.						55
9	Lanarkshire Bk F. & Z. 55	WSampsn	629	Srprs'c	1840	G. Bevan	Bristol	Lon.	5	A 1
			688	Srprs 51 & 55	Drp. 54			S.S. 54—4 yrs.	C. 2	3
10	Lancashire S Y.M. & p'tr. 56 c.f.	J. Young	719	Livrp'l	1853	Browne &	Liverp'l	Lon. China	13	A 1
			855							56
1	—Lass Sr pt I. B.	J. Keeble	103	Lncstr	1847	Middltn &	Sligo	Cly.	8	A 1
				Srprs 55				Cont. 55—	3	55
2	—Witch Bn pt I. B.	J. Gomall	118	Wxfrd	1857	Fisher & C	Lancstr	Wex Coast'r	9	A 1
										57
3	— S F. Y.M. & p'ts. 55	JMollison	1386	Queb'c	1854	DDunbar	London	Lon.	7	A 1
				O. & Tam. w. f. & s. 55						56
4	— Bk F. & Y.M. 56	W. Park	302	Sndrl'd	1852	Martin & c	Liverp'l	Lon Valprso	10	A 1
			306							56
5	Lancaster Bk F. & Y.M. 58 overp't	A. Allan	748	N. Sco.	1853	Potter Brs	Liverp'l	Cly.	7	A 1
		t. I. B.		Hk & B. w. pt f. & s. 55						4
6	— Bg	T. Tindale	182	Lncstr	1841	Tindale &	Hartlp'l	Hpl.	8	—
			194	Srprs 49 & 54					C. 3	57
7	— Sr I. B.	J. Walker	74	Hull	1843	W. Nicol	Dundee	Dun. Coast'r	10	A 1
								Rest. 57—	7	57
8	Lancastria Bk Y.M. 56 c.f.	J. Flood	335	Pa'ion	1856	JLongton	Liverp'l	Sdl. S. Amr.	13	A 1
										56
9	Lancefield Sr Y.M. 55 overp't	G. Norris	99	Bidefd	1850	A Wilkins'n	London	Liv. Lisbon	12	A 1
		I. B.								55
10	Lancet Sw pt I. B.	Haymen	227	Sndrl'd	1855	Horsley &	Hartlp'l	S'd. Baltic	8	A 1
										55
1	Land o' Cakes S F. & Y.M. 58	J. Bell	520	G'gmh	1847	Adamson	London	Gmh. China	13	A 1
			561	len. 50 Srprs	50 & 58					3
2	Landscape Sw Z. 52 pt I. B.	T Richrds	185	Wkw'h	1851	Richardsn	Wrkw'n	Lon.	8	A 1
										57
3	Langdale S F. & Y.M. 56	J. Brown	906	Wrktn	1854	Rathbone	Liverp'l	Liv. India	9	A 1
			900							56
4	Lansdowne S F. & Y.M. 57 c.f.	Richrdsn	715	Sndrl'd	1856	Vickrman	London	Lon.	10	A 1
										57
125	Lapwing Sw pt I. B.	J. Beuer	208	Mnt'rse	1850	Philipsen	Antona	Dun. Baltic	8	A 1
			198							54

L

No.	Ships.	Masters.	Tons.	BUILD.		Owners.	Port belonging to.	Destined Voyage.	Classification
				Where.	When.				
126	Lara Sr pt I. B.	W. Ellis	106	Plymh	1844	Ellis & Co.	Pt made	Pmd Coast'r	11 A 1
			82	Srprs	56			Cont. 55—	4 56
7	Larissa Bk YM. 55c.f.	Martin	342	Sndrld	1855	Davison	Blyth	Sld. Rio Jan	9 A 1
			334						55
8	Lark Sr	W. Clancy	107	Brdprt	1802	Slade & Co	Torquy	Tqy. Coast'r	— *Æ1
			80	len. 34n	n. & 1r	p. 46n K1 & S	rprs 55	S.S. 52	57
9	— Sr	O. Enos	56	Abryst	1832	Jones & C.	Ab'ryst	Abs Coaster	— *Æ1
	I. B.		42	n. 51pt	n. Tsd	s 53 Srprs 55	& 57n K1s	n 57 S.S. 57-4 yrs	57
130	— Sr	J. Gilmore	54	P. E. Isl	1850	Gilmore &	Belfast	Bel. Coaster	— Æ1
	I. B.							S.S. 56—4 yrs	57
1	— Sr	W Sullock	78	Plymh	1826	Sullock &			55
*2	— Sk	Wthycmb	36	Bdgwr	1856	H. Leigh	Bdgwtr	Bdg. Coast'r	10 A 1
	I. B.								56
3	Larne Bk F. & Z. 57pt I. B.	J. Lindeg'rn	555	Mirme	1840	Wishr't &	Leith	Lth. Quebec	4 Æ1
				Srprs	55			S.S. 55—4 yrs	57
4	— Sr	J. Cooper	56	N Brns	1845	Clotworthy	Liverp'l	Bel. Coaster	4 Æ1
	I. B.							S.S. 54—4 yrs	57
5	Lass O' Down Sr pt I. B.	A Willson	99	Garmh	1856	J. Leask	Mcduff	Bnf. Baltic	5 A 1
				F. Lh & O.					56
6	Latimer Sr	J. Jenkins	119	Hlyh'd	1839	D Jenkins			55
*7	Latona S F. & YM 57c.f.		693	Sndrld	1857	Allan & S	London	Sld. E. Inds	13 A 1
									57
*8	— Bk F. & YM. 57overpt I. B.	G. Ferrow	374	Blyth	1857	Smith & C.	Blyth	Bly. India	8 A 1
									57
9	Laughing Water Bk F. & S. 57	W. Lay	491	Clehst	1856	J. Mann	Clehstr	Lon. Hbt Tn	4 A 1
		YM. 57I. B.		O. E. & R. P.					57
140	Launceston S F. & YM. 57	W. Crisp	596	Sndrld	1853	Betts & Co	Nwestle	Shl. India	9 A 1
				Srprs	57				57
*1	— Sr pt I. B.		139	Plymh	1855	So. Devon	Plymth	Ply. Coaster	12 A 1
						Sh. Co.			55
2	Laura Bn I. B.	Campbell	150	N. Scot	1855	W. Kane	Dublin	Liv.	4 A 1
				B. S. & O					56
3	— Sr I. B.	O. Davis	110	Pwllhli	1839	Davies & C	Pwllhli	Bng. Baltic	12 A 1
				len. 56				Rest. 56—	8 56
4	— Sr YM. 55overpt I. B.	J. Hyne	165	Nwestl	1848	Smith & C.	Brixh'm	Drt.	8 A 1
			132	Srprs	57			Cont. 56—	3 57
5	— Bk	I. Ogier	276	Grns'y	1820	Le Cout'r			56
			238						56
*6	— Sw pt I. B.	T. Osman	231	Shi'lds	1855	R. Ekless	Shmptn	Shl. Shmptn	8 A 1
			197						55
7	— Sk I. B.	T. Willi'ns	47	Ptmde	1845	Lloyd & C	Pt made	Pmd Coast'r	12
				Srprs	54				54
8	— Ann Sr I. B.	T. Fisher	99	Ipsw'h	1842	Huntley	London	Lon Coaster	11
				len. & Sr	prs 48				C. 4 54
9	— Sr F. & YM. 55	E. Warn	151	Yrmth	1855	J. Kiddell	Yarmth	Lon. France	9 A 1
			129						55
150	— Jennette Bg	F. Skinner	211	Ch'pst	1833	Redway	Exm'th	Ply.	10 *Æ1
				n Tsd s 4	5 len. & lrp. 56			S.S. 56	C. 3 50

No.	Ships.	Masters.	Tons.	BUILD.		Owners.	Port belonging to.	Destined Voyage.	Classification.	
				Where.	When.				No. Years first assigned.	Character for Hull & Stores.
151	Laura Wil-	Williams	104	Pwlhli	1858	Jones & C.	Carnrvn	Bng. Baltic	9	A 1
2	Laurel Sw	G. Hill	223	Sndrld	1832	W. Turner				4
3	— Sp	Reynolds	52	Chlstn	1832	Reynolds	Foy	Tyn. Coast'r	11	A 1
4	— Sr	Winch'str	99	Garmh	1849	J Mitchell	Garmth	Sld. Coaster	6	2
5	— pt I.B.	J. Young	95	Troon	1857	C. Samson	Irvine	Cly. Spain	9	A 1
6	Laurina Bk	D. Dunn	209	Bidefd	1836	Henry & C				57
7	Lauriston Bk	Davidson	400	Sndrld	1857	Anderson	Aberdn	Sld. Ceylon	9	A 1
8	— Bn	G Huggns	146	Bnstpl	1840	T Murphy	B'maris	Npt. Medit.	12	A 1
9	Lavinia Sw	P. de Faye	255	Sndrld	1849	LeBoutillier	Jersey	Jer.	8	A 1
10	— Bk	G. Ellery	323	Wh'tby	1853	Barrick &	London	Lon. C.G.H.	10	A 1
1	— Bg	J. Fall	177	Hull	1841	J. Fall	Hull	Brs. Med	10	A 1
2	— Sr	T Graham	99	Tnmth	1816	W. Green	Brixhm	Drt.	—	A 1
3	— Sr	J. Guswell	91	Plymh	1824	Stokes & C				4
4	— Sr	P Langlois	199	Grns'y	1840	Mansell &				55
5	— Bk	DM Lean	587	N. Sco.	1849	Barr & Co.				55
6	— Bg	H. Miller	161	Lyme	1825	Osborne &				55
7	— Sw	D. Pig'ie	169	Abrdn	1817	J. Dunn &	Shields	Shl.	—	A 1
8	— Sw	R. Tindle	305	Stcktn	1832	Brown & C				3
9	— Mary Sr	R. Turff	136	Leith	1853	T. Colgan	Hull	Hul Coaster	9	A 1
170	Law Ogilby	T. Roberts	286	Ipswch	1834	W. Ogilby	London	Sws Cqimbo	12	A 1
1	Lawrence Bk	R. Salmon	350	Hringt	1832	Robinson	Liverp'l	Liv. Singapr	10	A 1
2	Delaney Sr	P Branig'n	140	N'wprt	1837	Carty & Co	Drghda	Nry. Coast'r	12	A 1
3	Lawsons Bg	N. Gray	253	Sndrld	1837	G. Gray				57
4	Layard Bg	C. Belle	175	Poole	1856	Dawbrn &	Wisbch	Liv. P. Natal	12	A 1
175	LeJeune L'uis Sk	Williams	33	B'lgne	1848	Williams				56

L

No.	Ships.	Masters.	Tons.	BUILD.		Owners.	Port belonging to.	Destined Voyage.	Classification
				Where.	When.				
179	Leadbitter Sw	Crawford	273	Sndrld nd. 50 D	1836	Watson & rp.&S rprs57	Sndrld	Sld. Baltic	9 A 1 57
7	Leader Sr	J. Aves	128	Plymh	1852	SDevShC	Plymth	Ply. Coaster	8
✠8	— pt I. B. Sr	N. Bate	108	Bidefd	1858	N. Bate	P. Talbt	Bid. Coaster	10 A 1 52
✠9	Leading Star Bk Flat Z. 57 I. B.		210	Clchst	1856	W. Cross	Clchstr	Ply.	8 A 1 3
180	Leander Cr	B. Agar	70	Wivnh	1848	Hewett, jr	London	Lon.	12
1	YM. 48 over pt I. Sw	B. Cumming	46 210	Dndee	1850	Cumming	Dundee	Dun. Baltic	9 A 1 48
2	r. & YM. 56 over pt I. B. Bk	D. Evans	450	Sndrld Drp. 56	1850	W. Moon	Liverp'l	Lon.	8 A 1 57
3	r. & YM. 56 Lebanon Bk	J. Flint	406	Sndrld	1852	G. Avery	NSbilds	Shl. India	8 A 1 56
✠4	— Sw	Mason	225	Sndrld	1856	Egglstn &	Sndrld	Sld. Hmbrg	8 A 1 59
5	— pt I. B. Sr	J. Searle	114	Brxhm Srprs 56	1815	Blake & Co	Brxhm Rest. 46	Hul. Coaster	— A 1 C. 2 57
6	— Sw	Som'rvile	249	Sndrld	1854	Somervile	Shields	Shl. Medit.	8 A 1 54
7	Y.M. 54 Leda Bg	W. Bailey	210	Yrmth len. 55	1842	Scott & Co	Yarmth	Yar. Rest. 55—	12 A 1 8 55
8	— Sw	W. Dixon	138	Sndrld	1843	Middlet'n	Nwcastle	Bly. France	7 A 1 C. 2 1
9	I. B. Leeds Sr	T. Moore	98	Goole	1857	France & c	Goole	Goo. Coastr	10 A 1 57
190	I. B. Leech Sk	J. Evans	26	Crdign O. & E. S	1808	D. Davies	Cardign	Car. Coaster	— A 1 57
1	I. B. Legatus Bk	W. Pratt	382	Sndrld	1856	Lonie & C	Sndrld	Sld. Baltic	8 A 1 56
2	Y.M. 55 Leguan S	J. Potts	349	PtGls Srprs 52	1828	Campbell	Glasg'w	Cly. W. Inds	10 A 1 C. 2 57
✠3	r. & YM. 56 over pt I. B. Leicester S	Scoullar	804	Queb'c 744 Tam O	1853	RthbneBs E. P & S. Drp. 54	Liverp'l	Liv. S Amer	7 A 1 56
4	Y.M. 57 c. f. Leichhardt S	R. Barratt	590	Abrdn	1853	Barnes Br	Liverp'l	Lon.	13 A 1 3
5	Leighton Sr	J. Jenkins	48	Month nw. & lrp	1794	J. Jenkins	Aberyst	AbsCoaster	— A 1 2
6	Y.M. 53 Leila Sw	T. Davis	192	Y'rmth d. f. & d.	1834	Davis & & Srprs 56	Sthmpn	Npt. Lisbon	11 A 1 C. 4 57
7	Leipsic Pac- ket Bn I. B.	T Ramsey	129	Leith 122 nd. 33 n	1818	T Ramsey	Blyth	Bly. France	— A 1 57
8	r. & YM. 55 Leith Stm	Wilson	494	Leith 568 240HP	1837	Gen. Stm nTSd s57 NavCo	London	Lon.	7 A 1 57
9	I. B. Leitrim Sr	Doolittle	79	Cnway	1847	Noland &	Wicklw	Liv. Coaster	12 A 1 54
200	r. & YM. 58 Leila Sr	J. Collins	103	Bdgwr Srprs 50	1849	S. Harris	London	Lon W. Inds	11 A 1 2

No.	Ships.	Masters.	Tons.	BUILD.		Owners.	Port belonging to.	Destined Voyage.	Classification.	
				Where.	When.				No. Years first assigned.	Character for Hull & Stores.
201	Lempa Bk f.&C.55overpt	Villabaso I. B.	406	Sndrld	1855	M chado	Cadiz	Lon.SAmer	7 A 1	55
2	Lemuel Bk I. B.	Whittles	284	P.E.Isl BP.&S.	1856	Whittles	Shields	Shl. Baltic	4 A 1	2
3	Lemuella Bk YM.&ptf 56	Mattrass	341	Sndrld 403 Drp.54	1853	Rynolds&	London	Lon.	8 A 1	56
4	Lena Bn I. B.	J. Davies	124	P.E.Isl B.&S.	1855	Davies	Ab'ryst	Liv. Coaster	4 A 1	56
5	Lenora Sk I. B.	Hutchngs	40	Pdst'w	1854	Hutchngs	Padst'w	Pad. Coast'r	10 A 1	54
6	Leo Sr YM.55overptI.	W. Couch	161	Drtmh	1848	Blake&C.	Liverp'l	Drt. Medit.	12 A 1	55
7	Leon Raymun do Sr YM.56o	I. Newton verptI.B.	99	Rye	1856	West&Co	London	RyeSt Mich	9 A 1	56
8	Leonard Wright Sw f.&	G. Wright	223	Sndrld	1854	L. Wright	SShilds	Shl. Medit.	7 A 1	1
9	Hollis Sr ptI. B.	R Roberts	92	Ptmde	1856	Roberts&	Ptmadc	Pmd.	10 A 1	56
210	Leonidas S f & YM.55c.f.	H Andr'w	612	Sndrld	1853	Freemn &	London	Lon.	13 A 1	55
1	Bk f.&YM.56overpt	Allen	320	Petrhd	1854	Morrison	Peterhd	Lon.	7 A 1	56
2	Sk I. B.	T Hamm't	40	Apldor	1852	WHammt	Bidefrd	Bid.Coaster	10	52
3	Leonora Bg I. B.	G. Curd	128	Shrhm O. R. P. & E.	1853	Curd&Co	Shorhm	Jer. Coaster	6 A 1	57
4	Devas Sr I. B.	J. Thomas	134	Bristol	1849	Nevill&C	Llanely	Lly.Coaster	12 A 1	56
5	Leopard Bk f.&YM.56c.f.	Bichard	300	Cowes	1848	Bichard &	Jersey	Liv.S.Amer	13 A 1	56
6	Scw Stm (Iron)	G.Fowler MC.58	734	Hull	1858	Brownlw	Hull	Hul. Baltic	10 A 1	3
7	Leopold Ca- teaux S YM.57	L. Meyer	750	Antwy	1857	Cateaux&	Antwrp	Blg.S.Amer	7 A 1	57
8	I. Scw Stm (Iron)	A. Michel	1700	Antwp	1856	Blg'n Ryl MlStmNC.				56
9	Lerwick Sr	E English	55	N Brns	1835	English &				56
220	Les Deux Seurs et Maria	PLedialat Sr I. B.	107	StVlry	1851	PLedialat	S.Valry	Sws. Medit.	9	51
1	Leslie Alexan- der Bn	J. Clay	147	Nwp'rt 123 Srprs 55	1823	Morris&C	London	SwsCoaster	—Æ 1	57
2	Lesmahagow Bk f.&s. 56I.B.		651	N Brns Srprs 53	1842	PWebster &55w f.&s. 56	Scarbro	Liv. Baltic S.S.58—4yrs	—Æ 1	3
3	Letmealone! Sr	Bammant	108	Yrmth	1837	Purday&c				55
4	Letitia Sr	C. Couch	76	Plymh	1835	Rosevear				56
225	— I. B.	Morgans	41	Abryn	1849	Morgans	Aberyst	AbsCoaster	11 A 1	56

No.	Ships.	Masters.	Tons.	BUILD.		Owners.	Port belonging to.	Destined Voyage.	Classification	
				Where.	When.				No. Years first assigned.	Charac for Hull & S.
226	Letitia Sr	G. Pile	97	Bnstpl	1811	Pile & Co.				
7	— Sr	T. Read	101	Ipsw'h	1837	Angel & C	Liverp'l	Cff. Medit	12	AE1
	f. & YM. 55 overp	t. I. B.		Srprs	49, 53 & 55			S. S. 83		4
✠ 8	Levant S		1210	St. Jhn	1856	Rathbone	Liverp'l	Liv.	7	A 1
	f. & YM. 56 overp	t. I. B.		B. Tam.	O. & P. P. w. ptr.		& s. 56			56
9	— Bg	P. Allen	169	Nwcastl	1848	Hutchsn	Sndrlnd	Sld. Medit	7	
	C. 53 overp	I. B.		Srprs	55				C. 2	55
230	— Sw	J. Davidsn	247	Dndee	1853	M. Kenzie	Dundee	Bel.	8	A 1
	f. & YM. 54 pt I. B.									54
1	— Bg	J. Jones	210	Bristol	1850	Symons &	Aberyst	Lon.	11	A 1
	YM. 54									54
2	Leveret Sr	P. Jones	107	Sndrlnd	1849	Sully & Co	Cardiff	Cff. Blk Sea	7	A 1
	Z. Im. 57 pt I. B.			Srprs	56			Cont. 56—	2	57
3	— Bg	I. Gale	200	Sndrlnd	1839	Harrison	Whitby	Shl. Coaster	8	AE1
	I. B.		191	ptnd.	51	Srprs	51, 54, 55 & 58		C. 3	2
4	Lewes Bk	WBenn'tt	247	Nhavn	1855	Chatfield	Nwh'vn	Nhv. Medit.	7	A 1
	Z 56 I. B.			O & F.						57
5	Lewis Charles Sr	J. Wallis	101	Slc'mb	1839	J. Borrow	Truro	Pnz. Coaster	12	A 1
	I. B.			len. 52				Rest. 52—	8	57
6	— Smith Sr	C. Collins	75	N. Sco.	1853	A. Sutton	Cork	Crk. Coaster	4	
	I. B.			B. S. & Optn	Kl & Srprs	5 7		S. S. 57—4yrs.		57
7	Liberator Sr	Joldrdge	145	Wtrfrd	1833	Angel & C	London	Liv. Medit.	12	A 1
	f. & YM. 54		93	len. 51				Rest. 51—	8	54
8	Liberia S	W. Curry	786	N Brns	1852	Wright &	Liverp'l	Liv. India	4	A 1
	f. & YM. 57 overp	t. I. B.	875	Drp. 55	w. r. & s. 56	pt 57	S. S. 57—	4yrs. Cont. 56—	2	57
9	Libertas Bg	R. Dobson	602	Sndrlnd	1853	E. Goul'ry	Sndrlnd	Lon.	10	A 1
	f. & YM. 57									57
240	Liberty Sr	Andrews	69	Milfrd	1801	Andrews				55
1	— Sw	WBlumer	233	Shi'lds	1787	WBlumer				55
2	— Cr	deGruchy	39	G'rnsy	1844	F. Brown	Jersey	Jer.	7	AE1
	pt I. B.			len. (pt	E.) 55	nd. & Srprs	5 5			57
3	— Sr	R. Furneux	69	Brxhm	1823	GFurn'ux	Falmth	Fal. Coaster	—	AE1
	I. B.			n T Sds & ptnd.	56	lrp. 57				57
4	— Sr	W. Johns	66	Ilfraco	1838	Johns & C.	Padstw	Fal. Coaster	9	AE1
	I. B.			len. 51				Rest. 51—	5	57
5	Libra Sw	Brown	291	Dndee	1845	Brown & C	Whitby	WtbMedit.	8	A 1
	f. & YM. 58			Srprs	48 & 58	Drp. 53 n K	1sn 54	S. S. 58	C. 3	1
✠ 6	Lifeguard	Cracknell	491	Nwcastl	1857	Laing & C.	Nwcastle	Nwc.	9	A 1
	Sew (Iron)	MC. 57	334	AP. 80	H.			5 Blk Hds		57
7	Liffey Bk	W. Martin	232	Cork	1844	Hardy & S	Cork	Crk. Barbad	12	A 1
	f. & YM. 56		236	pr 52 & 54	Drp. & Srprs	56		Cont. 56—	4	56
8	— Sr	JKendreck	140	London	1841	Vittery & c	Brixhm	Drt. W. Inds	10	A 1
	f. & YM. 57			Drp. 50 & 51	srprs	57		S. S. 57	C. 3	5
9	Light & Sign Sw	AHaddon	179	Sndrlnd	1845	Light & C.	Shmptn	Sld. Coaster	8	AE1
	I. B.								C. 3	57
250	Lightning	R. D'rham	673	Rnfrw	1855	R. D'rham	Glasg'w	Cly. India	12	A 1
✠	Sew Bg (Iron)	MC. 55	316	AP. 130	H.			4 Blk Hds		55

No.	Ships.	Masters.	Tons.	BUILD.		Owners.	Port belonging to.	Destined Voyage.	Classification.	
				Where.	When.				No. Years first assigned.	Character for Hull&Stores.
1	Lightning Bg pt I. B.	Peacock	162	Nwcastl	1857	Nixon &	Nwcastle	Nwc. Baltic	7	A 1
2	— Sr	Scroggie	75	Petrhd	1857	Todd&C.	Petrhd	Pet. Baltic	7	A 1
3	— pt I. B. Sr	J. Worshp	59	Wivno	1852	T. Nelson	London	Lon.	11	A 1
4	Y.M.57 overpt I. Lile Sr	Gayton	163	Plym'h	1844	Hocking	Ply'mth	Ply. Cont.56—	12	A 1
5	Lilias Bg Z.57 pt I. B.	W. King	195	Queb'c	1856	F. Lwrnce	Liverp'l	Liv.	7	A 1
6	— Sk	JM'Intyr'	58	Dmbtn	1853	Denny&C	Dmbtn	Cly.Coaster	8	53
7	Lillias Bk s.pt 44 pt 46 pt 54	D. Pugh	315	Drg'da	1843	WANwull	Barmth	Liv. Savana	4	57
8	— Sr	D Patersn	99	Garmh	1856	Allen & C	Invrnss	Bnf. Baltic	5	A 1
9	Lillies S r.&YM.57 overpt	Bell	1711	St. Jhn	1855	M. Seeley	St. John	Liv. Austral	7	A 1
10	Lillydale Bg I. B.	G. Bridle	180	P. E Isl	1855	Treatt	Exeter	Stk. Medit.	4	A 1
11	— S	Weatherall	624	N Brns	1854	Anderson	St. John	Lon. India	7	A 1
12	r.&YM.58 overpt	t. I. B.	606	Tam. &	B. Dr p.58				5	
13	Lily Bk r.&YM.58 overpt	Crozier	340	Nwcastl	1851	R. Wright	Nwcastle	Shl. Medit	7	A 1
14	— Sr	E. Peek	146	Ipswch	1858	Peek & C.	Ipswich	Ips. Medit.	9	A 1
15	Y.M.58 overpt I. Lima Bk	J. Egurren	312	Bilboa	1849	Saninness	Bilboa	Lon.	8	55
16	r.pt YM.&pt C. — Sr	J. Jones	84	Abryn	1847	Jones&C.	Abryst	Car. Coast'r	12	A 1
17	— I. B. Bk	M'Gregor	315	Petrhd	1846	Gr'y&Cay	Dundee	Lon S Amer	12	A 1
18	r.&YM.55		349	Srprs 55					57	
19	Limehouse Bk YM.&ptr.55	J. Chester	376	Sndrld	1847	Mitches'n	London	Lon. Cont.55—	8	A 1
20	Limena Bk r.&YM.56 c.f.	M'Whitr	392	Hrtlp'l	1856	W. Nicol	Liverp'l	Hpl. S Amer	10	A 1
21	Limerick Lass Sr	J. Jones	148	Sthmn	1832	Rowlnd &			56	
22	Lina Bg	Heth'rngtn	206	Belfast	1847	Boyd&Co			53	
23	Lincluden Bk YM.56 overpt I.	T. Millar	304	Nwprt	1855	Thomson	Dmfries	Liv.	13	A 1
24	— Castle S	M'Clellan	955	Mrmc'	1853	Moore&C	Liverp'l	Liv. Aden	7	A 1
25	r. YM.&pts.56ov	erpt I. B.	1028	Hk&B	w.pt r	&s.56			57	
26	Lincolnshire S r.&YM.58 c.f.	R. Roe	1024	London	1858	Wigram&	London	Lon Austral	13	A 1
27	Linda S YM.57	Wallis	345	Jersey	1850	Vining&C	Liverp'l	Liv. S. Amer	8	A 1
28	Lindisfarne Bg r.&YM.58	J. Mellor	287	Brwck	1840	Foulkes	Liverp'l	Liv. R. Gnde	9	A 1
			295	Drp.54			Rest.51-	6yrs. Cont.57-	2	4

Ships.	Masters.	Tons.	BUILD.		Owners.	Port belonging to.	Destined Voyage.	Classification.	
			Where.	When.				No. Years first assigned.	Character for Hull & Stores.
1 Liver Sk I. B.	J. Copley	44	Salt'sh len. 52	1844 Srprs 55	Berry & C.	Bdgwtr	BdgCoaster	10 C. 3	55
2 Liverpool Bn	S. Flower	125	Nwstl	1836	Brain & Sn				56
3 — S r. & YM. 55 ptr & s	T. Kenn'y	1454	Queb'c Tam O.	1855 RP &	G Marshall S. wptr. & s.	London	Lon.	7 A	1 57
4 — Bk r. & s. 51	J. M'Kay	499	Mrmci 566 Srprs	1845 51	Melville	Grngm	Lth. Queb'c S. S. 56—4 yrs	5 A	1 3
5 — Sr	R. Paul	135	Chster 113 Drp.	1830 53 Srprs	R. Paul	Lynn	Nwc. Baltic	12 A	1 C. 4
6 — Bn	Starace	187	Naples	1847	Starace				54
7 — Bk r. & YM. 57	S. Stocks	303	Wh'tby 339 Drp.	1845 52 Srprs	Formby & 52 & 57	Liverp'l	Lon. S Amer Cont. 57—	12 A	1 4
8 — Packet Bg YM. 50	M Giacobbe	165	Malta	1849	Giacobbe &	Messna	Liv. Medit.	9	50
9 Livingstone Sw YM. 57 overp	Cook t. I. B.	255	Sndrld	1856	Redhead	Nwcastle	Sld.	8 A	1 57
10 — S YM. 57 c. f.	Prym	535	Sndrld	1857	Pow & Co.	NShilds	Sld. Aden	13 A	1 57
1 Livonia Bg r. & YM. 53	T. Luen	145	Grngm nd. & TS	1833 46 w. s. 50	W. Holt Srprs 52	Jersey	Jer. Sundrld & 55	7 A	1 57
2 — Sw	A. Cooper	177	Dndee 178 nd. 53 N	1840 K lsn 5	P Matthw 5 Srprs 58	Dundee	Dun. Baltic S. S. 58	9 A	1 C. 3
3 Liza Brindley Sr YM. 55 over	J Edwards I. B.	142	Pwllhli len. 55	1842	Jones & Co	Pwllhli	Liv. R. Jan Rest. 55—	12 A	1 8
4 Lizzie Sr I. B.	R. Wade	196	Sndrld	1855	E Gourley	Sndrld	Sld. Coaster	8 A	1 55
5 — Bg pt I. B.	R. Wade	196	Shrh'm	1855	B. Wade	Shorhm	Shm. Sndrld	8 A	1 55
6 — Aisbitt Bk r. & YM. 57 overp	Johnson t. I. B.	360	Sndrld 366 Srprs	1853 57	Aisbitt & c	Shields	Shl. Medit.	8 A	1 57
7 — Gowan Sr c. f.	R. Wilson	129	Sndrld	1855	Wilson & c	London	Sld. Medit.	10 A	1 55
8 — Grace Sr I. B.	W. Riley	69	P'dstw		F Thomas	Padstw	Pad. Coaster Rest. 57—	— A	1 6
9 — Lee Sr	W Burnitt	129	Yrm'th	1856	Lee & Co.	Goole	Yar.	11 A	1 56
10 — May Sr I. B.	T. May	86	P'dstw	1857	T. May	Pdstow	Pad. Coaster	7 A	1 57
1 — Scott Bk r. & YM. 57 c. f.	McDonald	453	Sndrld	1857	P. Scott	Sndrld	Sld. C. G. H.	10 A	1 57
2 — Tindle Bk YM. 1m. 57 overp	Tindle, Jr. t. I. B.	290	Sndrld	1857	T. Tindle	SShilds	Shl. Medit.	8 A	1 57
3 Lizzy Sk I. B.	J Hailstne	38	Goole O. & E.	1855 pt Cl.	J Fletcher	Goole	GoCoaster	5 A	1 55
4 — Garrow Bg YM. 1m 54 overp	W. Crimp t. I. B.	218	Ddbrk 174	1854	Anthony & c	Kngsbg	Drt. Medit.	12 A	1 54
35 Llaethliw Sr I. B.	J. Davies	80	N. Quy Srprs 58	1846	Davies & C	Cardign	Car. Coaster Cont. 58—	12 A	1 4

L

No.	Ships.	Masters.	Tons.	BUILD.		Owners.	Port belonging to.	Destined Voyage.	Classification	
				Where.	When.				No. Years first assigned.	Charac for Hull & S.
326	Llama S	Bartlett	474	Bknlhd	1857	Baty & Co.	Liverp'l	Liv. S. Amer	12	A 1
✕7	(Iron) Llewellyn Bg	T. Sutton	260	Tnmth	1841	H. Pitt	3 Blk Hds Scarbro	Sou.	12	A 1
	f. & YM. 56		292	ptnw49	Srprs	54 & 58			C. 4	57
✕8	Lobelia S	J Gooding	840	Sndrld	1855	J. Alcock	Sndrlnld	Lon Austral	13	A 1
	f. & YM. 57 c. f.		823							57
9	Loch Lomond S	W Rowley	492	Dmbtn	1846	Brown & C	Glasg'w	Cly. India	10	A 1
	f. & YM. 56		571					Rest. 56—	7	56
330	—na-gar Bk	Jenkins	380	Sndrld	1847	Park & Co.	Frasbrg	Liv. C.G.H.	9	A 1
	f. & YM. 56			N Klsn 5	3 Drp. 56			Cont 56—	3	56
1	— Sr	J. Blair	120	Garmh	1853	West & Co	M'Duff	Bnf. Baltic	6	A 1
	pt I. B.		87	Lh O & E						3
2	Lochiel S	R. Haddn	674	Abrdn	1856	Milne & C.	Aberdn	Lon Austral	8	A 1
	YM. & ptf. 56 c. f.			O. & Lh						57
3	— S	T. Rogers	863	Rchbt	1852	Jardine &	Liverp'l	Liv. Austral	4	A 1
	f. & YM. 56 over	pt I. B.		Hk. S. &	B. w. f	& s. 56	S. S. 56—	4ys Cont. 56—	2	56
4	Lockett S	Valentine	518	Livrp'l	1852	Locketts	Liverp'l	Liv.	14	A 1
	YM. 54 C. T.		576							56
5	Lockwoods S	J. Wilson	776	N Brns	1840	Scott & Co.	Cork	Lon.	4	—
	f. & s. 50 f. & YM. 52		806					S. S. 50—4 Yrs		54
✕6	Locomotive Bg (Iron)	Benfield	197	Bristol	1855	Powell & C	Bristol	Liv.	9	A 1
							2 Blk Hds			1
7	Loda Sw	Bointon	294	Sndrld	1855	J. Bowes	London	Cff. Medit.	8	A 1
	YM. 57									57
✕8	Lodore S	Hendersn	859	Wkgtn	1856	Rathbone	Liverp'l	Liv.	14	A 1
	YM. 56 c. f.									57
9	Loftus Sp	T. Hicks	52	Plym'h	1852	R. Avery	Plym'th	Ply. Coaster	8	A 1
	I. B.			Drp. 56						56
340	Logie o' Buchan Sr	A. Sinclair	114	Abrdn	1840	A Mitch'll	Aberdn	Pet. Coaster	9	—
	pt I. B.		99					Rest. 53—	6	53
✕1	Londesborough Swpt	Rennouft	165	Sndrld	1856	Livrsidge	Hull	Sld.	8	A 1
	pt I. B.									56
2	London Bg	D. Dickie	215	Lyme	1825	R. Tosh				56
			166							56
3	— Scw Stm (Iron)	J. Kidd	622	Dndee	1856	Dun. Pth.	Dundee	Dun Lond'n	9	A 1
		MC. 56	423	140 HP.		& Lon Sp Co	4 Blk Hds			56
4	— Stm (Iron)	C. Knight	341	Gls'g'w	1853	H. Maples				A 1
			192							56
✕5	— Cr	F. Renouf	105	Jersey	1854	Gallichan	Jersey	Jer. Medit.	8	A 1
	YM. 1m. 55		67							57
6	— Bg	Richrdson	203	Hyl'tn	1814	W. Wear	Scarbro	Hull Coast'r	—	E 1
	d. 48 pt I. B.			lrp. 42w. & TSd		sd. pt n d & Sr	prsr 48			52
7	— Bk	W. Sherwin	239	Sndrld	1833	J. Mitchell	Glasg'w	Cly. S. Amer	10	—
	f. & YM. 56			Drp. 52	Srprs	56 w. s 56		Rest. 48—7 yrs	C. 2	56
8	— Sr	J Williams	114	Gosp'rt	1825	J. Mollord	St. Ives	Bid. Coaster	—	A 1
	I. B.			len. 56				Rest. 56—	8	56
9	— S	J. Young	612	London	1833	Teighe & c	London	Lon. India	12	—
	f. & YM. 54			pt N Klsn	& Srpr	s 52 pt n w. & S	prsr 56	Rest. 46—8 yrs	C. 3	56
350	— Packet Sr	W. Spiller	54	G'rnsy	1844	TD'maille				53

No.	Ships.	Masters.	Tons.	BUILD.		Owners.	Port belonging to.	Destined Voyage.	Classification.	
				Where.	When.				No. Years first assigned.	Character for Hull & Stores.
351	London Pack- et Sp I.B.	G.Th'msn	77	Wells	1854	Temple &	Blakny	Wls Coaster	8	A 1
2	— Sr	H. Wardley	64 65	Ipsw'h	1833	W Bayley	Ipswich	Ips. Coaster	12	Æ 1
3	Londonderry Bk f.&Z.1m.57	Cunninghm I.B.	299	N Brns	1839	Shearer &	Ardrsn	Cly Quebec	—	Æ 1
4	— Scw (Iron)	Pearson	412	Hrtlpl	1857	Lndndry	Sndrld	Hpl.Coaster	9	A 1
5	— Sr	W.Wats'n	280 71	AP.60 Sndrld	1855	Cndlish &	Sndrld	Sld. Coaster	8	A 1
6	Look Out Bk YM.58		216	Wrkgt	1858	Wrk & Hgt ShpblngC.	Wrkgtn	Wrk. Amer	12	A 1
7	Loodianah S f.&YM.56	Outridge	601	Livrp'l	1846	Moore&C	Livrp'l	Lon.	12	A 1
8	Looshtauk S f.&YM.54	J.McMillan	646	St.Jhn	1845	M.Wilson	Livrp'l	Liv. Quebec	4	Æ 1
9	Lord Althorp Bk	J. Jordan	233	Whtvn	1832	B'reklbnk				56
360	—Ashley Scw (Iron)	Stewart	435	Hull	1857	Pearson&	Grmsby	Lon.N.Zlnd	9	A 1
1	—Auckland S f.&d 54YM.58	Merritt	296 572	AP.80 Calcut	1836	R&R S'uttr	London	Lon. Medit.	12	Æ 1
2	—Brougham &Vaux Sw ptd.	P.Mitcalf	293	Sndrld	1836	S.Hewson	Shields	Shl. France	C. 4	4
3	—Burleigh S YM.&ptr.56	A. Clark	522	Sndrld	1853	Blair&Co.	Sndrld	Lon.	C. 2	57
4	—Byron Bk f.&s 54pt56	J. Moodie	380	Queb'c	1825	Baird&Co	Glasg'w	ClyN.Amer	—	Æ 1
5	— Sr	B. Owen	116 129	ND.&lrp. Chestr	1837	&s.51Srps5 Smith&C.	4,55,&56	S.S.51—4yrs		3
6	—Clarendon Sw f.&YM.57	R. Prance	273	Sndrld	1856	J. Begbie	London	Shl. India	10	A 1
7	—Dacre Bg ptI.B.	W. Baker	208	Drp.57 Rye	1853	Jenner&C	N'whvn	NhvCoaster	9	A 1
8	—Dalavel Bk f.&YM.57	J. Healey	368	Brwck	1852	Dale&Co.	Shields	Bly. Medit.	9	A 1
9	—Dalhousie S YM.&ptr.57	Johnson	786	Sndrld	1847	Harrison	London	Lon.	12	A 1
370	—Dufferen S YM.55	JJohnst'n	630	Queb'c	1846	WHaynes	Livrp'l	Liv N.Amer	5	Æ 1
1	—Duncan Bk YM.57c.f.	JLowther	215	w.f.&s.5 Shmpt	1850	sr.&d.55Srp R&W King	rs51&55 Bristol	S.S.55—5yrs	C. 2	57
2	—Elgin Bk	Morris	351	NBrns	1847	Booker&c				57
3	—Fitzgerald &Veasy Sr I.B.	W. Irving	119	Galw'y	1841	R Andrs'n	Livrp'l	Liv N.Amer	—	Æ 1
4	—George Ben -tineck Bk f.&Y		592	ND.&lrp. Sndrld	1848	SomesBrs	London	Lon.	13	A 1
375	—Gough Bg	F. Brown	211	N Brns	1849	Schilizzi				56

No.	Ships.	Masters.	Tons.	BUILD.		Owners.	Port belonging to.	Destined Voyage.	Classification.	
				Where.	When.				No. Years first assigned.	Character for Hull & Stores.
401	Lord Warrist'n S.F. & Y.M. & p'ts. 5	J Rob'tsrn 5overpt I. B.	1048	Queb'c	1851	THamlin	Gren'ck	Lon Austral	6	56
2	—Willo'ghby Sr I. B.	Roberts	1144 71	O. Hk. E. Conwy	B&P 1841	w. p't. f. & s. 52 Thomas &	Drp. 52 & B'maris	55	12	54
3	—Worsley Sew (Iron)	J. Brown MC. 57	414	Hull	1857	Pearson &	Grmsby	Lon. NZlnd	9	A 1
4	Lota YM. 57overpt I.	EFlor'nce B.	85	Shmtn	1855	Ransom &	Shmptn	Sou.	12	A 1
5	Lottery Bn	G. Hurrell	143	Shaldn	1857	Hunt & Co	London	Tgn. Nwflnd	10	A 1
6	Lotus Sr	J Blacklck	105	Blyth	1854	Marr & Co	Lancstr	Bly. Hartlp'l	8	A 1
7	— Sr	D. Cooper	44	Cardiff	1847	W. Holt			54	
8	— S	T. Davies	824	St. Jhn	1842	Samson &	Bristol	Bid.	—	Æ 1
9	f. & s. 58overpt I. Bk	T. Fisher	326	ptsn. & S Brkw'r	rprs 5 8 1847	Templetn	Gren'ck	S. S. 57—4yrs Cly. W. Inds	10	A 1
410	— Sr	W. Mills	128	Brxhm	1842	C Bowden	Brixhm	Drt St Mich	12	A 1
1	— Bg	J. Nance	165	N. Scot	1854	J Williams	London	Lon.	4	A 1
2	Louis S YM. 54	J. Blanke	487	Elbing	1854	Verbist & c	Antwrp	Bly. Blk. Sea	7	A 1
3	—Napoleon Bk	J. Pitt	302	N. Sco.	1856	Smith & C.	Ayr	Liv N. Amer	4	A 1
4	— Bn I. B.	H. Rob'rts	91	Cnada	1856	Roberts &	Crnrvn	Bng Coaster	3	A 1
45	— S	Wienhltz	868	Queb'c	1854	Bremmer	Quebec	Liv. Hmbg	7	A 1
6	f. & Y.M. 55overpt Louisa Sr	R. Daly	743 63	Tam. O. Ayr	E. & S 1843	Gr'mshaw			55	
7	— Bn	W. Dunn	198	Jersey	1847	P. Nicolle	Jersey	Jer.	9	A 1
8	f. & Y.M. 55 S	Fisher	359	Srprs pt	RP. 5 7	Daniel & S	Bristol	Brs. W. Inds	13	A 1
9	— S	C. Howes	786	P. E. Isl	1851	W. Yeo	Bristol	Bid.	6	A 1
420	— Bg	J. Jackson	800 235	J. O. B. Sndrld	& E. 1r p. 57 1852	Flintoff & c	Whitby	S. S. 57—5 yrs Nwc. Baltic	2 8	57 A 1
1	— Sr	W Macd'nld	99	Garmh	1851	J. Gordon	Invrn'ss	Bel. Oporto	6	A 1
2	— Sw	Mallab'rn	205	Sndrld	1847	Walton	Sndrld	Sld. Coaster	2 7	57 Æ 1
3	— pt I. B.	W. Morris	59	Srprs 57 Ptmdc	1849	Morris & C	Ptmadc	Pmd. Coastr	C. 2 11	57 A 1
4	— pt I. B. Sr	J. Neill	68	Srprs 54 Ireld	1838	R. Neill			54	
425	— Bg Z. 58 I. B.	Popprw'll	172	P. E. Isl Srprs 58	1853	Whitford	Liverp'l	Ply Medit. 8—4yrs Cont. 57-	4 2	A 1 1

L

No.	Ships.	Masters.	Tons.	BUILD.		Owners.	Port belonging to.	Destined Voyage.	Classification	
				Where.	When.				No. Years first assigned.	Character for Hull & S.
426	Louisa Sr	J. T. Pitt	130	Plymh len. n.d. &	1831	Pitt & Co.	Wymth	Wey. Baltic	9	AE1
7	— S	F. Reed	895	N Brns	1845	Brooke & c	Liverp'l	Lon.	C. 3	AE1
	F. & YM. 58 pt I.	B.	1033	Srprs 58			S.S. 58—5yrs.	S.S. 58	C. 2	AE1
8	— Bg	Robilliare	181	Yrmth	1834	Tobitt	London	Lon.	12	AE1
	F. & YM. 57 overp	t.I.B.	163	Irp. 57				S.S. 57		AE1
9	— Bg	W. Williams	203	P.E. Isl	1850	G Simps'n	Liverp'l	Liv. W. Inds	4	AE1
	F. & Z. 54 I. B.							S.S. 54—4Yrs	C. 2	57
430	— Ann Sr	J. Evans	99	Nwq'y	1849	Evans & C.	Nwquy	Car.	12	AE1
	I. B.								55	
✕1	— Braginton	W. Lesley	280	Bidefd	1856	Braginton	Bidefrd	Liv. S. Amer	12	AE1
	Bk Y. M. 56 overp	r.I.B.							57	
2	— Margaretta	T. Merritt	298	P.E. Isl	1847	R & R Soutr				56
	Bg									56
3	Louisas & Maria Sr	Hwkswth	72	Goole	1849	Hwkswth	Goole	GooCoaster	10	AE1
	I. B.								54	
4	Louise Sr	J. Bennett	99	Padst'w	1848	Bennett B	Padst'w	Pad Coaster	12	AE1
	YM. 49 overp	t.I.B.		n K1 & Sr	prsr52					52
5	— Scw Sr	P. Grient	378	Rnfrw	1856	Burg'r & S	Rttrdm	Cly. Rttrdm	6	AE1
	(Iron)	MC. 56	257	A.P. 60	H.		4 Blk Hds			56
6	— Bk	B. Watt	449	St. Jhn	1852	How & Co.	Bristol	Sld.	6	AE1
	F. & YM. 57 overp	t.I.B.	445	Hk B. & P. Dr	p. 55 w. r. & s. 57					57
✕7	Louisiana S	Brown	1264	Queb'c	1856	C Saundrs	Liverp'l	Liv. India	7	AE1
	F. & YM. 57 overp	t.I.B.		O. Tam	RP & S.					57
8	Love Sk	W Rob'rts	30	Ptmcd	1845	Williams				55
9	Lovely Cruiz'r Sr	H And'rsn	71	Drtmh	1820	H And'rsn	Gurns'y	GnsCoaster	—	AE1
	I. B.			n.d. 45 Sr	prsr52 & 54 n K154					57
440	— Lass Sr	D. Parry	96	Abryst	1840	Watkins	Abryst	AbsCoaster	12	AE1
	pt I. B.		85	Srprs 52	n K1s	n55 n.d. & Sr	prsr57		C. 4	57
1	— Maria Bg	J. Nichol	163	Shi'lds	1819	Johnston	Krkldy	Lth. Baltic	—	AE1
				n.d. 37 n.w. & lrp.	45 Srprs 53, 5	4 & 55 n K1	sn54	S.S. 55		57
2	— Peggy Sk	G. Lloyd	34	Lwrny		G. Lloyd	Cardign	Car.Coaster	—	E1
	I. B.			Reb'lt 0	6 n.d. & w. 40 lrp. 45					53
✕3	Lowick Bk	T. Tullock	426	Sndrld	1856	W. Allen	S Shields	Shl. India	9	AE1
	F. & YM. 56 c. f.									56
4	Loyal Bk	J. Durell	253	Jersey	1853	Desland's	Jersey	Jer.	9	AE1
	YM. 57		222	Srprs 57						57
5	Loyalty Sr	D. Jones	54	Qybch	1850	Thomas &	Nwqu'y	Car.Coaster	10	AE1
	I. B.			Srprs 56						56
6	Lubinka Bk	Osterhoff	442	Riga	1851	Philipsen	Riga	Shl. Medit.	7	
	C. 51 overp	t.I.B.								51
7	Lucerne Bg	W. Race	263	Sndrld	1839	Nesfield				56
			273							56
8	Lucetta Bk	J. Gray	332	Dndee	1854	Brown & C	Dundee	Cly. Africa	7	AE1
	F. & YM. 58 overp	t.I.B.		Drp. 55	w. r. & s. 57					3
✕9	Lucien Scw	Carrosso	469	Hull	1856	Ang Fnch	Grmsby	Hul. France	6	AE1
	(Iron)	MC. 56	319	A.P. 80	H.	Stm N. Co.	4 Blk Hds			1
450	— Bg	A Martier	233	C'nada	1854	Lemon &	Liverp'l	Liv. Riga	6	AE1
	F. & YM. 57 pt I.	B.		Tam. B.	C & R P.					57

No.	Ships.	Masters.	Tons.	BUILD.		Owners.	Port belonging to.	Destined Voyage.	Classification.	
				Where.	When.				No. Years first assigned.	Character for Hull & Stores.
151	Lucinda Jane Sr	E Rowe	77	Wxfrd	1838	G.Whitty				56
2	Lucknow S r.&YM.58c.f.	Asplett	641	Sndrld	1858	P. Pellier	Jersey	Sld. India	10	A 1 2
3	Lucretia Sk I.B	A.Previs	45	Padstw	1858	Rickard&	Padstw	Pad.Coastr	7	A 1 4
4	Lucy Bg r.s.&YM.56I.B.	Calloway	173	N Brns Hk&B.	1853	Robinsn&	Liverp'l	Liv.Maurits	7	A 1 56
5	— Bk YM.57	JDownn'g	238 267	Bristol	1840	TRedway	Exmth	Brs. Rest.57—	12	A 1 8 57
6	— Bg ptI.B.	Gordon	173	Sndwh	1855	Mowle&C	Sndwch	Lon.	10	A 1 4
7	— Sr I.B.	WGrffiths	94	Ptmdc ND.&Srp	1840	Roberts&	Prtmdc	Pmd. Coastr	12	A 1 C. 4
8	— Sw ptI.B.	J. Kay	211	Sndrld	1848	Swan&Co	Nwcstle	Shl.	9	Æ 1 1
9	— Sr	F. Ling	122	Chepst	1835	Cochrane				56
460	— Sw r.&YM.56overp	RSymons	190	Sndrld	1851	JCobbold	Ipswich	Ips. Medit.	8	A 1 56
1	— A Morrison Bg YM 55overp	Hunt	172	N Brns Tam. B RP.	1855	A. Potter &S.	Liverp'l	Liv.Havre	7	A 1 55
2	— Anne Sr I.B.	J.O'Neill	91	N Brns BP.Hk &E.	1852	J.O'Neill	Belfast	Bel. Coaster S.S.56-4yrs	4	Æ 1 57
3	Luisa Bk YM.&ptr.58c.f.	GMaxted	288 299	Sndrld	1851	Walker &	London	LonAlgBay	12	A 1 1
4	Lumley Sw r.&YM.56over	CThmpsn	285	Seahm	1856	Wight&C	Seaham	Sld. France	8	A 1 56
5	Luna Bg	Crayson	255	N.Sco.		Turner&c				56
6	— Scw Sr (Iron)	Koniesbg MC.56	464 362	Nwcstl AP.70	1856	Hmb. Gas Co.	Hmbrg 4BlkHds	Nwc.Hmbg	6	A 1 56
7	— Sp YM.49c.f.	J. Leith	45	Nwcstl	1849	Gideon&s	Nwcstle	Nwc.StHln	13	A 1 49
8	— Sw	RNewton	229	Sndrld	1850	Carr&Co.	Sndrld	Sld.London	8	A 1 54
9	— Bg ptI.B.	D. Petty	187	Abrdn	1848	AbnComl Co.	Aberdn	Abn. Baltic Cont.57—	9	A 1 3 4
470	Lunan Bk r.&YM.55overp	Leslie	259	Arbrth	1854	Kidd&Sn.	Arbrth	Lon.	7	A 1 5
1	Lunaria Bk ptI.B.	WEdwrds	206	Wales	1855	Edwrds &	Aberyst	Cff. Medit.	12	A 1 55
2	Lusitania Stm (Iron)	LBourn'y MC.56	360 226	P.Glsg 210HP.	1856	Frnandes	Lisbon 3BlkHds	Cly.Lisbon	12	A 1 56
3	Lütcken Sew Stm (Iron)	Dittman MC.55	377 257	Stcktn 80HP.	1855	Harbrg & Eng.Stm Co	Harbrg 5BlkHds	Lon.Harbg	12	A 1 56
4	Luther Sw YM.55overp	G. White	249	Dndee	1855	J. White	Dundee	Lon.	8	A 1 57
475	Lydford Bk r.&YM.55	E.Sayers	313 357	SSHlds nw.&lrp	1840	Carter 44Srp	London	LonStVinct S.S.55	10 C. 3	Æ 1 57

L

No.	Ships.	Masters.	Tons.	BUILD.		Owners.	Port belonging to.	Destined Voyage.	Classification	
				Where.	When.				No. Years first assigned.	Character for Hull&Stn
476	Lydia Sr	Bidstrup	133	Calm'r	1851	Peterson	Castrup	LivNo Cape	6	AE 1
	YM.53			O. & F.						53
7	— S	Booker	425	Livrp'l	1841	Shand&C	Liverp'l	Liv.W. Inds	12	AE 1
	YM.&ptr.53		477	ND & lrp.	53				C. 4	3
8	— Bn	G Dobson	107	P.E.Isl	1855	E. Giles	Fowey	Liv. Coaster	4	A 1
	I.B.			B. & S.						55
9	— Bg	J. Girling	174	G'rnsy	1851	Hunter&c				56
480	— S	T. Lloyd	541	Sndrld	1849	Sharp&C.	Nwcastle	Lon India	13	A 1
	YM.56c.f.									56
1	— Sr	W. Page	75	Abryst	1855	Jones& C.	Aberyst	AbsCoaster	7	A 1
	I.B.			O. Tam & Lh						55
2	— Bn	J. Wood	151	Whtbody	1842	Wood&C.				56
			135							56
3	— M'Henry S	C Findlatr	743	Queb'c	1849	B'rn'tt&S	Nwcastle	Liv.	5	AE 1
	r.&YM.55		862	ptnw 55	Srprs 51,55,&58			S.S 55—5yrs	C. 2	57
4	— & Mary Sr	R Roberts	88	Wales	1855	Roberts&	Crrnrvn	Bng Coaster	12	A 1
	I.B.									55
5	Lydney Lass Sr	WHoskns	92	Lydney	1840	WHoskns	Swans'a	Sws Coaster	12	AE 1
				Srprs 51, 53, & 57				S.S. 57	C. 4	57
6	Lyme Rgis Bk	Hodder	250	Lyme	1849	Godard	Lyme	Ply. Medit.	12	A 1
	r.&YM.55 overpt	I.B.		Drp. 52						55
7	Lynch Sr	R. Venon	49	Linelly	1840	Vaughan		Sws.		55
8	Lynher Bn	Cockrane	155	Plymh	1835	Cutbrth&	Lynn	Lyn.	12	A 1
	I.B.							Rest. 54—	7	54
9	Lyon Scw Sr	FGowl'nd	435	Nwcastl	1857	N. Wood	Sndrldnd	Nwc.	9	A 1
	(Iron)	MC.57	348	AP70H			4Blk Hds			57
490	Lyons Stm		244	London	1856	Maple&C				56
	(Iron)		170							56
1	Lyra Bg	Galsworthy	242	Bristol	1851	W. Cook	Bristol	LonW. Inds	12	A 1
	YM.55									57
2	— Bg	G. Kerr	213	Grnc'k	1839	Kirby&C.	Whitby	Cly. France	9	—
	r.&YM.52		218	Srprs 48 & 49					C. 3	55
493	— Bg	W. Storm	197	Whtbody	1852	Barry&C.	Whitby	Hpl.	8	A 1
	ptI.B.		186							57

** Additional Ships are inserted in the Supplement at the end of the Register.

No.	Ships.	Masters.	Tons.	BUILD.		Owners.	Port belonging to.	Destined Voyage.	Classification.	
				Where.	When.				No. Years first assigned.	Character for Hull & Stores.
1	Maas ScwSr (Iron)	Vn Knapn MC.55	208 141	Rnfrw A.P.40	1855 H.	Schurmns	Rttrdm 3BlkHds	Cly Rttrdm	9 A 1 55	
2	Mabel Sw	W Dawkins	274 284	Sndrlrd	1838	L.Blumer			55	
3	M'Laren Bn pt.I.B.	J. Grosier	195	Sndrlrd Srprs 58	1851	T. Tindell	Sndrlnd	Bel. Oporto	8 A 1 2	
4	M'Leod S f.s.&YM.56ove	Glbraith r.I.B.	1366	Rchbt B. S. & YP.	1856	Holdrnss w.ptf. &s.56	Liverp'l	Liv. Austral	4 A 1 56	
5	— Sw	Sinclair	293	Sndrlrd	1839	H.Lawson			56	
6	Macasser S YM.57	J.Brarens	1050	Antwp	1857	M.Trachz	Antwrp	Blg. Aden	7 A 1 57	
7	Macduff Bk f.s.&YM.54over	J. Ellerby I.B.	374	N.Sco. BB.Hk & S.	1854	G. Pryde	Liverp'l	Liv. Austral	4 A 1 54	
8	Macedonian Sw YM.54		276 238	Lynn	1854	P. R. Los	Sndrlnd	Sld.	8 A 1 54	
9	Madawaska S	Neilson	542 562	Queb'c	1847	Butler			56	
10	Madeira Bk YM.55c.f.	C Leggett	422	Sndrlrd	1855	Ord & Co.	Sndrlnd	Sld.S.Amer	11 A 1 55	
1	—Pet Sr YM.54overpt.I.B.	W. Crang	123	Rye pt f.d. 54 len.54	1850	Carringt	Grnsey	Gns.StMich	12 A 1 57	
2	Madge Wild- fire S f.&YM.54	C. Cobb	778 873	Wtrfrd O&PP.	1854	JBeazeley	Liverp'l	Liv.Bombay	8 A 1 56	
3	Madras Bk f.&YM.57		485 479	Sndrlrd	1854	G. Avery	NShilds	Lon.	8 A 1 57	
4	— Bk f.&YM.54pt55	J. Davies	331	Whtvn nw.&lrs 37Srp	1827	F.Hilbery	London	LonS Leone	10 A 1 57	
5	— S pt.I.B.	Robinson	1225	N Brns Tam.B. S. O. & P.	1854	Lawton &	St.John	Brs. N.Amer	4 A 56	
6	Madrid ScwSr (Iron)	MC.57	597 406	Dmbnt A.P.106 H.	1857	Lopez &c	Alicant 5BlkHds	Cly.	12 A 1 57	
7	Madryn Sr I.B.	J. Parry	70	Nevin	1837	Parry & C.	Nevin	BngCoaster	— A 1 8 57	
8	Maese Bg	J. Burch	223 218	Yrm'th Srprs 52 & 58	1841	DEllwood	Hartlp'l	Lon.	12 A 1 5 57	
9	Mag Sr I.B.	Vickers	53	Chestr	1858	J. Lomax	Chester	Chs.Coaster	9 A 1 3	
20	Magdalen Sr I.B.	DThomas	102 95	Wales K150S rprs 5	1837	D. Davies	Cardign	Car.Coaster	9 A 1 3 57	
1	—Ester Sr I.B.	PThomas	104	Abryn	1857	Evans	Abryvn	Car.Coaster	10 A 1 57	
2	Magdalene Sr	J. Davies	148 114	Abryst Drp.53 Srprs	1841	Davies & C	Aberyst	Liv.Coaster	12 A 1 4	
3	Maggie Sr YM.lm.55overp	T. Corlett t.I.B.	90	Isl.Mn	1855	Graves &	Isl. Mn.	Hul. Medit.	6 A 1 55	
4	— Bk YM.57	J. Huillin	320 335	Ilfemb Drp.53	1852	Orange & c	Jersey	Cff. China	12 A 1 57	
25	—Miller S f.&YM.56overp	F. Johns t.I.B.	1332	N Brns Tam. O. B. P	1855	Prowse & P. & S.	St.John	Liv.	7 A 1 57	

No.	Ships.	Masters.	Tons.	BUILD.		Owners.	Port belonging to.	Destined Voyage.	Classification	
				Where.	When.				No. Years first assigned.	Character for Hull & Stowage.
26	Magic Bg YM.57	Williams	167	PE. Isl B. & J.	1856	Williams	Bidefrd	Bid. Medit.	7	A 1 57
7	Magician Bg YM.58c.f.	Gibson	216	Whtvtn Drp.50	1847	Mondel &	Liverp'l	Liv. S. Amer	13	A 1 3
8	Magna Bona S f. & YM.56overp	Saunders	584	Shaldn Drp.56	1856	TRedway	Exmoth	Ply. Austral	10	A 1 56
9	Magna Charta Bk pt I. B.	R Hillary	326	Shi'lds Srprs 55	1847	Lawson	Shields	Shl. Baltic	7	A 1 C. 2
30	— S f. & YM.56overp	D. Logan	1466	P. Hk O B. & W. f. & s. 55	1854	M'Kenzie	Glasg'w	Liv.	4	A 1 56
1	Magnet Bk	W. Dodds	226	Whtby	1831	J Humble				55
2	— Bg I. B.	J. Evans	182	CBr'tn B. & Hk.	1853	Treeweek	B'maris	Bng. Medit.	4	55
3	— Sr	C. Frost	74	Ipswch	1826	T Breret'n				56
4	— S f. & YM.57overp	W Gr'ndle	1123	St. Jhn Tam. P.	1853	Wiggins &	St. John	Liv. India	7	A 1 57
5	— Bg Z. & ptr. 55pt I. B.	J. Mennie	181	Abrdn Srprs 55	1845	Maitland	Aberdn	Abn. Medit.	9	56
6	Magnific Sw pt I. B.	W. Brown	255	Stcktn 242 Srprs 54	1850	Hindson	Whitby	Stk. Medit.	8	A 1 56
7	Magnolia S f. & YM.58overp	Cahill	1236	N Brns S. PP.	1854	Wilson & c	Liverp'l	Liv. Africa	4	A 1 3
8	— Bg f. & YM.55	D Paters'n	240	Plymh Drp.51	1840	D Patersn	Arbr'th	Dun. Medit. Rest. 55—	12	A 1 8 55
9	Magnus Troil Sr	M. Garrod	116	Abrdn	1830	N. Garrod				56
40	Magog Bg f. & d. 57Z57	J Davidsn	189	N Brns lrp. 35ND	1832	Donalds'n	Perth	Cly. Medit. S. S. 57—3yrs	4	A 1 57
1	Magrico Sr f. & YM.53overp	J. Baptiste	114	Lisbon P.	1853	A. Lima	Lisbon	Lon. Lisbon	7	53
2	Magyar Bg pt I. B.	A. Beer	187	Queb'c Hk B. & E.	1852	Beer & Co.	Exeter	Tps. Cardiff	6	53
3	Maha Ranee S YM.55c.f.	J. Carr	1013	Wrktn	1853	Bushby &	Wrkngt	Liv. India	14	A 1 56
4	Mahones Scw Stm (Iron)	J. Moody	179	Grn'ck	1854	J. W Birch				54
5	Mahratta S f. & YM.56c.f.	P Hickmn	773	Sndrld	1856	M'Don'd	Liverp'l	Sld. India	11	A 1 56
6	Mahtoree S	R. Cowan	305	St. Jhn	1848	J. Walker				54
7	Maia Bk f. & YM.57	Dinley	277	Livrpl nd 49ptn	1839	J. Mondel	Liverp'l	Liv. Gtmala S. S. 55	12	A 1 C. 4 57
8	Maid of Aln Sr pt I. B.	G Stanton	133	Abrdn 108 Srprs 49	1841	Simpson	Alemth	Lon. Coaster	9	57
9	— of Anglesey Sr I. B.	H. Jones	68	Bmaris	1857	R'vnsr'ft	Liverp'l	Bms Coaster	8	A 1 57
50	— of Athens Bn YM. & ptr. 57	F. Baker	222	Yrmth lrp57	1840	Baker & C.	Liverp'l	Liv. S. Amer	12	A 1 C. 4 57

No.	Ships.	Masters.	Tons.	BUILD.		Owners.	Port belonging to.	Destined Voyage.	Classification.	
				Where.	When.				No. Years first assigned.	Character for Hull & Stores.
51	Maid of Athens	R Davison	213	Sndrld	1840	Dent & Co				56
2	Bg —of Judah S	IMerchnt	756	Abdr'n	1853	Thomp's'n	Aberdn	Lon.	10	A 1
3	F.&YM.57 overp —of JulphaBg	tI. B. BWilliams	665 197	Calcut	1846	Beauvais	London	Lon Austral	12	A 1
4	s.47C.54I. B. —of Mostyn	B Wilding	124	Mstyn	1839	Rawlins'n	Barrow	Npt Coaster	4	Æ 1
5	Sr —of Orleans	I. B. Hnderson	101	N Klsn4	1849	Srpr55&56	Nwcastle	Nwc.Medit.	8	A 1
6	Sw F.&YM.55 —of the Isles	J. Leask	222	Sndrld	1852	Leask & C.	Nwcastle	Nwc.Medit. Cont.57—	3	2
7	Sw F.&YM.54 —of the Mill	J Redford	187	Drp.54 Blyth	1854	Twizell &	Blyth	Bly. Medit.	7	A 1
8	Sw F.&Z.lm.54 —of the Mist	ptI. B. Alexand'r	1121	Queb'c	1857	Alexandr	Glasg'w	Cly. Austral	7	A 1
9	S F. YM.&pts.5 —of the Tyne	7overptI. B. J. Reed	540	O.Tam. Blyth	1856	&RP. w.ptf.&s.57	Shields	Shl. India	8	A 1
60	Bk F.&YM.560 —of the Yarra	verptI. B. H. Henry	117	Drp.57 Nwcastl	1854	G. P. Ball				54
1	SewSr (Iron) Maida 'Bk	Black	82 520	M'lmn	1857	DDunbar	London	Lon. India	13	A 1
2	s.57C.57I. B. Maidstone S	Escott	869	Lon dn	1839	Wigram &	London	Lon.	12	A 1
3	F.&YM.57 Mail Sr	Galloway	99	Srpr51 Perth	1857	Aitkin & C	Stirling	Rest 55— Dun. Baltic	8	57
4	ptI. B. Mair K	D. Jones	65	Cardiff	1851	Thomas &	Aberyst	Cff. Coaster	12	A 1
5	I. B. Maitland Bk	A. Scott	320	51 Sndrld	1851	J. Kelso	NShilds	Shl. S Amer.	8	A 1
6	F.&YM.55 overp — S	tI. B.	331 648	Calcut	1810	G Marshal	London	Lon.		55
7	d.32YM.54 over Maize Sw	ptI. B. J. Pile	218	T.w.d32 Sndrld	1854	Ray & Sn	Ptsmth	52 Srpr54 Sld. Quebec	8	A 1
8	ptI. B. Majestas Bn	T Symons	198	P. E. Isl	1856	THolman	Exeter	Tps	7	A 1
9	Sr Majestic	J Andersn	104	B. Hk. J. Arbrth	1830	OS & RP. Srpr57	Dundee	Dun. Coast'r	7	Æ 1
70	I. B. — S	CCConnell	458	92 Gr'neck	1846	And'rsn &	Glasg'w	44 n K lsn51 Srps 5 &56	12	A 1
1	F.&YM.58 — S	J Johnson	659	565 Mrmci	1838	Horsf'll &	Liverp'l	Cont.58— Liv. Africa	4	5
2	F&YM.57 — Bk	D. Jones	730	nd48nT	1857	Jones & Co	Abryst	&s.pt53 & 57S.S.57—4ys	4	57
3	ptI. B. — Sr	Trgarth'n	160	Wales	1839	WGmball	Liverp'l	Abs.	12	A 1
4	YM.56 Majesty Sw	T. Ridley	162	141 Hringt	1846	Anderson	Glasgw	Liv. Medit. Rest.56—	8	56
75	YM.&ptr.57		131	Drp. 55				Cly. Natal Cont.56—	10	A 1

No.	Ships.	Masters.	Tons.	BUILD.		Owners.	Port belonging to.	Destined Voyage.	Classification.	
				Where.	When.				No. Years, first assigned.	Character for Hull & Str.
76	Major Sr	J. Ramage	110	Dunbr	1848	Davidson				56
7	—Nanney Sk I.B.	J. Lloyd	45	Pwlhli	1841	Lloyd	Cardign	NgyCoaster	10	A 1
8	Malabar S	J. Tofte	373	Grn'ck	1835	Wilson		Rest. 56—	6	56
9	— S	E. Noakes	647	Lonnd	1834	R. Green	London	Lon.	12	A 1
80	Malacca S	J. Malcolm	547	Lonnd	1842	Stewart & Stewart	London	8yrs-Cont 56—	3	57
✠ 1	Malakhoff	M. Alpin	826	Dmbtn	1855	TkshGov.	Turkey	Cly. Medit.	12	A 1
2	— (Iron) Stm	M. Grath	561	AP. 130		H.	4 Blk Hds	London	6	56
3	— (Iron) Bk	H. Martin	355	P.E. Isl	1855	J. Yeo	P.E. Isl.	Bid. Bristol	4	A 1
4	Malakoff S	J. Cherry	1104	Cnada	1855	J. Rylands	Hull	Liv.	7	A 1
5	— Sr	W. Corkill	82	Cnada	1855	Teare & C.	Ramsy	Liv. Seville	4	A 1
6	— S	Hattrick	1173	N. Sco.	1855	Parks & S.	St. John	Liv. S. Amer	4	A 1
✠ 7	Malay Bk	D. Peters	249	Dndee	1857	Welsh & c.	Dundee	DunAustral	8	A 1
8	Malcolm Bk	R. Barker	285	P.E. Isl	1856	Robrtsn & S.	Nwcastle	Nwc. Medit.	3	A 1
9	— Bk	Brockbnk	224	Flint	1840	M. Farlan	Strnra'r	Lon. W. Inds	12	A 1
90	— Brown Sr	E. Good	190	Drtmh	1846	Farrant	London	Lon.	10	A 1
✠ 1	Maldon S	J. Gardyne	1187	Queb'c	1855	Baines & C	Liverp'l	Liv. Austral	7	A 1
✠ 2	Mallard S	Spear	637	Whtv'n	1857	Mondel & C.	Liverp'l	Whn. India	13	A 1
✠ 3	Malmo Bg	O Juncker	152	Hull	1855	Frick	Malmo	Lon.	9	A 1
4	Malta Sw	A. Purvis	233	Sndrld	1836	Cottew & Shields	Shl. Baltic		6	—
5	Malvern Bk	Mowbray	428	Sndrld	1858	Wilson & Sndrld	Sld. India		9	A 1
6	Malvina Bn	J. Jenkins	99	P.E. Isl	1835	J. Jenkins	Ab'ryst	WtfCoaster	—	A 1
✠ 7	Mamelon Bk	Urquhart	737	Queb'c	1856	Marsh & C	Aberdn	Liv. N. Amer	7	A 1
8	Manchester Bn	J. Green	150	Sndrld	1826	Powell	Liverp'l	Liv. Coaster	10	A 1
9	Mandarin Bk	Treg'rthn	333	Scilly	1849	Treg'rthn	Scilly	Sil. C.G.H.	12	A 1
100	Mangerton S	Gardiner	964	Queb'c	1850	G Sweeting	London	Lon Austral	6	A 1

No.	Ships.	Masters.	Tons.	BUILD.		Owners.	Port belonging to.	Destined Voyage.	Classification.	
				Where.	When.				No. Years first assigned.	Character for Hull & Stores.
101	Mangosteen Bk YM.52	W Horner	421	Sndrld	1847	Thomps'n	London	Liv Bombay	10	52
2	— Bk F. & YM.57	A. Brown	405	Sndrld	1855	Nichlson &	Sndrld	Sws.SAmer	10	A 1
3	Manley Bg I.B.	R. Collier	149	Hringt	1818	Collier & C	Whitvn	Whn.Coastr	—	Æ 1
4	Mantura Sr YM.lm.55overp tI.B.	J. Heath	112	Dbrk	1849	Grant & C.	Kngsbvg	Drf.Ferrol	12	A 1
5	— Bk YM.57overp I.B.	E Hodgson	332	Blyth	1856	Cr'wfrd &	Blyth	Shl. Aden	8	A 1
6	— Sw F. & YM.58	Johnston	254	Sndrld	1858	Gallon & C	SShilds	Shl.Medit.	8	A 1
7	— Sr I.B.	D. Owen	80	Abyrn	1848	Owen & C.	Aberyst	Car.Coaster	12	A 1
8	Manuel Montt S YM.54	R. Hoare	681	St. Jhn	1854	Cousino &	Valprso	Liv.Valprso	7	A 1
9	Manuelita Bk ptI.B.	J. Tullock	290	Memel	1842	G Gray & c	Shields	Shl.Baltic	—	Æ 1
110	Maori S F. & YM.58c.f.	Pthrbr'ge	703	Sndrld	1851	C. Tebbut	London	Lon. NZlnd	13	A 1
1	Maranon Bk F. & YM.53	T. White	493	Dndee	1849	Edward	Dundee	Lon.	9	A 1
2	Marathon Bk ptd.56ptI.B.	Inclendon	534	NYork	1833	J. Robrtson	London	Lon. Quebc	—	Æ 1
3	— S F. & YM.57	J. Wilson	525	Tri'ste	1848	Wilson & c	Nwcastle	Shl. India	9	A 1
4	March Hare Bk YM.57ove rptI.B.	R. Pearse	104	Point	1857	Pope & C.	Falmth	Fal. StMich	12	A 1
5	Marchioness Bn F. & YM.58	F. Kreeft	208	Wtrf'd	1851	Kreeft	Melbrn	Liv. C G. H.	12	A 1
6	— of Ailsa Bk F. & YM.57overp	A Andrus	299	Ayr	1847	J. Kerr	Gren'ck	Cly.W.Inds	6	Æ 1
7	— of Anglesey Sr I.B.	N. Peters	74	StHlms	1815	Trewe'k &	Amlwh	BngCoaster	—	Æ 1
8	— of Bute Sr	F. Orfeur	196	Nwprt	1839	Trapp & C				3
9	— of Douglas Bk	Coish	469	BntIsl.	1844	Peake & C.				55
120	— of Douro Bk	JMncriff	315	Sndrld	1839	Carstairs				56
1	— of London- derry Sw ptI.B.	T. Burch	183	Seahm	1850	Hunter &	London	Lon. Baltic	8	51
2	— S YM.55c.f.	J. Davidsn	809	Nwctl	1851	Marshall	London	Lon. India	13	A 1
3	Marcianus S F. & YM.57overp	J. Craig	1007	Mrmci	1853	W. Cook	Bristol	Liv. India	6	A 1
4	Marco Cr ptI.B. & ptZ.B.	Bannister	58	Jersey	1854	H. Maples	Jersey	ShmCoaster	3	A 1
125	Marco Polo S ptr & s57F & YM5	Clarke	1400	St. Jhn	1851	Baines & C	Liverp'l	Liv. Austral	6	A 1
			1625	d. d. 57w	ptf. &	s.57	S.S 57—	5yrs Cont 57—	2	2

M

No.	Ships.	Masters.	Tons.	BUILD.		Owners.	Port belonging to.	Destined Voyage.	Classification	
				Where.	When.				No. Years first assigned.	Chartr for Hull & S.
126	Marco Polo Bg YM.54 overpt I.	M' Credie B.	149	N Brns B.S.P.	1853 E. & Hk	Hardy & C	Liverp'l	Liv. Medit.	4	54
7	Margaret Sr I.B.		62	Garmh Lh & O.	1853	J. Taylor	Hopmn	Bnf. Coaster	7	53
8	— Bk (Iron)	C. Barker	397	Shi' lds Sprs 51	1848 & 55	J. Mounsy	Nwcastle	Lon.	—	56
9	— Sk pt I. B.	Bond	86	Ulvstn	1848	T. Roper	Ulvrstn	Npt. Coast'r	10 A	1 53
130	— S F. & YM.57 overp	t I. B.	965	N Brns B. Tam.	1856 O & P	E. Kay	St. John	Liv.	7 A	1 57
1	— Sr pt I. B.	J. Butters	93	Perth	1857	Donaldsn	Perth	Lon.	7 A	1 57
2	— Bk r. & s. 58 I. B.	A. Clark	559	N. Sco. B. S. &	1855 Hk'D rp. 58	Marsh & C	Aberdn	Liv. Quebec	4 A	1 4
3	— Bg pt I. B.	J Copland	235	Mntrs	1857	J. Copland	M'ntrse	Mtr. Baltic	8 A	1 57
4	— Sr I. B.	T. Daniel	131	Livr'p'l O. & Hk	1848	Daniel	Liverp'l	Liv. Coaster S.S. 57	6 A	1 2 8
5	— Sr	R. Dorkey	54	Girvan	1842	Sullivan				56
6	— Sr I. B.	T. Ellis	103	Rnc'rn 73	1841	Ellis & Co.	Liverp'l	Liv. Coaster S.S. 56	6 A	1 57
7	— Sr I. B.	E. Evans	92	N. Quy lrp. 49 &	1839 58nd. & len. 58	Phillips &	Cardign	Bng Coaster S.S. 58	10 A	1 3
8	— Bg r. & Z. 54 I. B.	Fitzg'rald	166	Nwff'd B. S. &	1853 Hk	O'Brien &	Nwflnd	Lon. Hmbro	4	54
9	— Sr pt I. B.	Fothrnghm	137	Perth	1849	Fothrnghm	Perth	Dun.	9 A	1 55
140	— Sr YM.54 overpt I.	Frazier	120	Plymh nd. Klsn	1838 & Srp rs 54	Frazier &	St. Ives	St. I Coaster S.S. 54	11 A	1 3 C. 4
1	— Bg	Gldswthy	261	N. Sco. nd. & lrp. 58	1826	Crossman	Torquy	Tqy Quebec S.S. 58—4yrs.	—	4
2	— Bn pt I. B.	T Handfrd	139	Bidefd Srprs 52	1835 lrp. 53	Braginton	Bidefd	Bid. N Amer Rest. 53—	10 A	1 7 55
3	— Sr I. B.	J. Haskett	130	Sndrld nd. & lrp. 55	1842	Park & Co.	Sndrlnd	Sld. Coaster S.S. 55	6 A	1 2 57 C. 2
4	— Bn Z. 56 I. B.	Hennebry	177	St. Jhn Tam. B. & S.	1854	Mahoney	St. John	St. J London	4 A	1 56
5	— Bk r. & Z. 57 I. B.	E. Hilton	220	N. Sco B. S. YP	1856 & Tam.	Bell & Co.	Halifax	Cly. Medit.	4 A	1 57
6	— Sr I. B.	H. Jones	72	P. E Isl Klsn 54	1847	Griffiths &	Ptmade	Pmd. Baltic S. S. 54—5yrs.	5 A	1 4
7	— Sr I. B.	J. Jones	109	Bang'r 90nd. & lrp. 57	1829	Jones & C.	Ptmade	Pmd Hmbrg 6yrs S.S. 57	9 A	1 57 C. 2
8	— Sr I. B.	R. Jones	80	Pwllhli pts Klsn	1840 53 Srp rs 57	Jones & C.	Pwllhli	Bng. Coast'r S.S. 57	12 A	1 57 C. 4
9	— Bg I. B.	C. Kelley	122	Boness lrp 39nw &	1803 TS ds 42nd. pt 4	Littledale	Hrngtn	Hgt. Coast'r 54 Srp rs 56 & 58	—	1 2 A
150	— Sr I. B.	J. Magee	119	N Brns Srprs 52	1840 nd. &	D. Mogeey	Belfast	Bel. Coast'r S. S. 57—3yrs.	—	1 57 A

No.	Ships.	Masters.	Tons.	BUILD.		Owners.	Port belonging to.	Destined Voyage.	Classification.	
				Where.	When.				No. Years first assigned.	Character for Hull & Stores.
51	Margaret Cr YM.53overptI.	J. Mann B.	265 108	C'Ichst O.&E.	1853	J. Mann	C'Ichstr	Ips. Medit.	5	53
2	Bn	S.Mayler	181 161	Nwprt	1826	Bailey & C				55
3	Sw	Nichols	221	Sndrld Drp.57	1854	S. Tyzack	Sndrld	Yar.	8	A 1 57
4	ptI.B. Bk		436	N Brns	1839	J.Snowdn	Shields	Shl.	4	57
5	ptr.&d 45ptr.d. Bk	&s.55Z.55 W.Pearce	536 233	w.ptf.& P.E.Isl	d.45S 1854	rprs55 Ollier & Co	London	Shl. Medit.	4	A 1 4
6	I.B. Bg	S. Pue	245	Shrh nw.&Sr	1837	Barden & c	W'trfd	Wtf.W.Inds Rest.53—	11	A 1 7 56
7	f.&YM.56 Sr	T. Pugh	84	Abryn len.ND. &lrp.55	1840	Pugh & Co	Abryon	Npt. Baltic S.S.56	9	AE 1 57
8	Bg ptI.B.	J.Robson	196	P.E.Isl HkB.& RP.	1852	Andrews Drp.57	Sndrld	Sld. Baltic S.S.57—	4	A 1 2 57
9	Sr	A Simps'n	67	Perth O.&A.	1851	JCam'ron	Nwb'rg	DunCoaster	7	A 1 56
160	ptI.B. Bk	S. Smith	310	P.E.Isl	1853	Wilson &	Liverp'l	Liv.	4	AE 1 57
1	f.&Z.57I.B. S		421	Prize lrp.38w		W. Ive &TS sf.&d.53 Sr	London	Lon.		56
2	s.35&54YM54 Sk	R.Steer,jr	55	M'ntrs	1813	T. Fookes				55
3	Sr	W. Thom	90	Dndee len49ND	1829	Lusc'mbe 52Srp	Plym'th	Ply.Coaster	8	E 1 56
4	ptI.B. Sr	J. Watson	125	Dndee	1857	J.Watson	Leith	Dun.Baltic	7	A 1 57
5	ptI.B. Sr	RWedm'r	115	Bristol ND.44	1840	Edw'rds &	Bristol	Brs. Medit. Rest.57—	12	A 1 8 57
6	f.&YM,57overpt I.B.	G. Yorke	180	P.E.Isl B.E.& Hk	1854	A. York	Galway	Gal.Nwfdld	4	A 1 3
7	Ann I.B.	E. Evans	62	Crnrvn	1855	Evans & C	B'maris	Bng.Coast'r	8	A 1 55
8	Sr	SGriffiths	69	Nantes	1840	SGriffiths				56
9	Sr	WGriffith	91	Bmaris	1840	Price & Co	B'maris	BmsCoaster Rest.54—	12	A 1 8 54
170	ptI.B. S	Mortley	688	St. Jhn HkBB. P&O	1851	Rawle & C	Plymth	Ply. Cont.57—	6	A 1 2 3
1	f.&Z.58ptI.B. Sr	J.Simpson	84	Grnth F.Lh.E &O.	1856	J.Simpson Drp.58	Ptg'rdn	Cly.Coaster	5	A 1 1
2	ptI.B. Camp'llSr	R Guthrie	133	Troon	1857	Campbell	Liverp'l	Cly.	9	A 1 57
3	f.&YM.57 Connal Bk	J. Meikle	333	Grn'ck Drp.56	1837	Fell & Co.	Glasg'w	Cly. Rest 50—	10	7 56
4	f.&YM.56 Cook Bg	W. Cook	146	Rye Drp.51	1848	Cook & Co	Yarmth	Hpl Coaster	10	A 1 53
175	ptI.B. Dundas S	GTullock	363 373	Sndrld	1853	Wight & S.	Sndrld	Lon.	8	A 1 56

Ships.	Masters.	Tons.	BUILD.		Owners.	Port belonging to.	Destined Voyage.	Classification.	
			Where.	When.				No. Years first assigned.	Character for Hull & Stores.
01 Margaret & Ann Sw d36,37.	Trayner 40, & 53 I. B.	261	Sndrld nr. 37nd.	1783 & lrp. 4	M'rehbanks 0 Srprs 50 & 5	Shields 3 Drp 56 & 58	Shl.	—	Æ 1
2 — & Elizabeth Bg YM. 56 over pt I. B.	E. Elliot Sr W. Storm	312 319 101	Stcktn Drp. 56 Nairn	1852	Brown & C	Stocktn	Ldy. S. Amr.	8	A 1
3 — pt I. B.	Williams	77	Rydld O. & PP	1855	Willams &	Liverp'l	Bng. Coast'r	8	A 1
4 — & Jane Bk r. & YM. 55 pt I. B.	J Newl'nd	342	P. E. Isl 347 Hh. B. & E.	1853	Baker & C.	Liverp'l	Liv. Medit.	6	A 1
5 — & Mary pt I. B.	P. Jones	91	Ptmdec	1856	Jones & C.	Ptmdec	Pmd.	10	A 1
6 — & Rachael Sr I. B.	G Thomas	125	N. Quay Drp. 49	1843	T. Thomas Srprs 55 & 56	N. Quay	Cff. Medit. Cont. 55—	12	A 1
7 — Margaret's Sr I. B.	Cumming	112	Wthrn 92 Srprs 47	1839	R. Lawrie Drp. 5 5	Whitvn	NwcCoaster	—	Æ 1
8 — Sr I. B.	P. Ross	96	Abrdn O. E. & Lh Drp. 56	1856	Beveridge	Aberdn	Lth. Cadiz	6	A 1
9 — Margaretta S		677	Queb'c	1846	Hoodless			55	
1 — Sw Z. Im. 53	Dunninghm	157	Sndrld	1853	Tenniswd	Nwcstle	Nwc. Medit.	8	A 1
2 — Sr I. B.	W. Evans	65	Nwqy	1856	Evans & C.	Nwqy	Car. Coaster	10	A 1
3 — Sr	Wilcox	90	Fowey	1828	Pollard			55	
4 Margarita Bk Z. 53	T. Key	262	Blyth 281 len. 53	1835	Thomas &	Padst'w	Pad. Rest. 53—	11	A 1
5 Magartha Maria Bg r. & Z. 58	Levesth'n	202	Rtrdm	1830	VndrBey	Amstrd	Npt. Medit.	—	Æ 1
6 Maria r. & Z. 57 over pt I. B.	R. Bayley	227	Sndrld Drp. 53	1849	E. Barnes Srprs 57	Stocktn	Lpn.	7	A 1
7 — Sr	W. Boadel	152	Limrik 126	1845	IN Russell	Limrick	Lim. Coast'r	12	
8 — Bg		127	Livrp'l 121	1812	Tomlinson			55	
9 — Sr I. B.		90	Nthwh Drp. 57	1855	Williamsn	Liverp'l	Liv. Coaster	9	A 1
10 — Bk r. & YM. 56 over pt I. B.	G. Brailey	286	N. Sco. B. S & P	1854	G Scott & c	Cork	Crk.	4	A 1
1 — Sw pt I. B.	R. Burn	183	M'ntrs 169 Srprs 48 & 52	1840	Dixon & C	Blyth	Bly. Baltic	8	Æ 1
2 — Sr	J. Carr	96	Bnstpl 74	1832	Crosbie & c			C. 3	57
3 — Sr I. B.	L. Davies	65	Nwq'y	1849	Davies & C	Nwqu'y	Car. Coaster	12	A 1
4 — Bg Z 57 I. B.	R. Day	260	Hull 266	1853	Sharp & C.	Hull	Hul.	9	A 1
225 — Sp I. B.	T Driscoll	41	Cork	1853	Swant'n &	Skibren	Crk. Coaster	7	

No.	Ships.	Masters.	Tons.	BUILD.		Owners.	Port belonging to.	Destined Voyage.	Classification.	
				Where.	When.				No. Years first assigned.	Character for Hull & Stores.
251	MariaLowth'r Sr I.B.	J.Moffat	97	G'rnsy s K1 & Sr	1840	Edgar & C nd. & Srprs 5 6	Whitvn	Whn Coastr	7	Æ 1 57
2	—Manuela Sr YM.5 c.f.	W.Triplet	104 73	Londn	1854	Gassiot &	London	Lon. Oporto	13	A 1 54
3	—Needham S FYM 58 c.f.	H. Stort 1300	354	Gmsby	1857	Pringle w. Cluff	Liverp'l	Hal. Liverpool	13	A 1 9 57 10
4	—Santamaria Sr & YM.57 over	Guthrie pt I.B.	120	Livrp'l	1857	S'tamaria	Liverp'l	Liv. S. Amer	9	A 1 57
5	—Somes Bk f. & YM.57	E.Colemn	600 786	Yrmth Drp. 56	1841	Somes, Bs	London	Lon. Rest. 52—	12	A 1 8 57
6	—Ygnacia Bg f. & YM. 54	Arano	150	Bilboa	1848	Bildosola	Bilboa	Liv. Havana	9	55
7	—& Anne Sr	T. Jones	45	Nwqy	1830	Evans & C.				56
8	—& Elizabeth Sr I.B.	Williams	78	Bang'r Srprs 48	1839	Williams 54 & 5 8ND.58	Bangor	Bng. Coast'r S.S.58	8	A 1 4
9	—& Ellen Sr I. B.	W. Parry	96	Pwlhli O. & Bk Srprs 57	1852	TWilliams	Pwlheli	Bng. Coast'r	6	A 1 57
260	—& Fanny Sr		89	Liv'rpl Drp.57	1839	Barr & Co.	Ardrsn	Cly.	4	Æ 1 57
1	—& Martha Sr I. B.	JLaughrn	90	Fshg'd Irp. 34N	1808	Evans & C. K1 40 Srprs 40 & 53	Milford Drp.57	Mil. Coaster	—	Æ 1 5
2	Marian S pt I. B.	Grant	1186	N Brns B. Tam.	1858	Gilbert & O. & PP.	St. John	St. J. Livrpl.	7	A 3
3	— Bk f. & YM. 55 over	J. Smart pt I. B.	445 414	Blyth	1855	Mackey & N	Nwc'stl	Shl. India	8	A 1 57
4	—Moore S YM.57 c.f.	Morton	902	Liv'rpl	1852	Moore & C	Liverp'l	Liv. India	13	A 1 57
5	—Zagury Sr YM.56 over	Matthews pt I. B.	98	Rye Drp. 58	1853	S. Zagury	London	Lon. Medit.	10	A 1 2
6	Mariane S pt I. B.	W. Allen	673	Queb'c N K1 51	1846	Downing w. f. & s. 51 Srprs 51 & 57	Falm'th	Liv. Quebec S. S. 57—4yrs	5	Æ 1 4
7	Marianne Bg f. & YM. 55		215	Bristol	1845	Bush & Co	Bristol	Liv.	12	55
8	— Sr pt I. B.	W. Don'ld	102	Fowey	1857	Michell &	Falm'th	Foy. Coaster	12	A 1 57
9	— Bk YM.55 over	J. Taylor pt I. B.	186 161	Drtmh len. ND. & Srprs 50	1847	Lamzed &	Drtmth	Cff. Medit.	12	A 1 1
270	Marie Scw Stm		20	Hlyhd	1853	Holyhead Brkwtr. Co.				54
1	—Josephine Sw	Shepherd	165	Lynn Drp. 56	1855	Honychrh &	London	Lon.	8	A 1 57
2	—Leocadie Bk	F. Farr	170	Quebec	1851	Williams				56
3	—Louise Sk	GGriffiths	33	Bo'lgn	1849	J. Evans				56
4	—Stuart Scw Bk (Iron)	MC.56	563 383	Dmbtn AP. 110	1856	GnMarCo H.	Mrsells 5 B/k Hds	Cly. France	12	A 1 56
275	Marietta S YM.55	S.Parlovich	482	Fuma Drp. 50	1848	S Poppovch	Trieste	Cff. Medit.	9	56

No.	Ships.	Masters.	Tons.	BUILD.		Owners.	Port belonging to.	Destined Voyage.	Classification	
				Where.	When.				No. Years first assigned.	Character for Hull & Stow.
276	Marina Bk	S. Farmer	407	Sndrld	1856	Wheatley	N Shlds	Sld. Medit.	9	A 1
✠ 7	F. & Y.M. 56. c. f.	T Jamiesn	520	Queb'c	1851	G. Ruxton	Liverp'l	Liv. India	6	A 1
8	F. & Y.M. 57 overp	t I. B.	580	Srprs 53	& 57w	F. S 57	S. S. 57 -	5yrs. Cont. 57-	2	57
9	—	H Martins	51	Pdstw	1828	Bellm'n &				56
280	—	J. Melville	216	Dndee	1851	W. Taylor	Dundee	Dun. Baltic	8	A 1
1	Mariner Bn	G Graham	187	P. E. Isl	1854	J. Davies	Liverp'l	Liv. Austral	4	A 1
2	Z. 54 I. B.	S Harland	600	Wh'tby	1845	Chapman	London	Lon.	12	56
3	—	G. Haycock	130	Drtmh	1820	Chrchw'd	Brixhm	Drt. Coaster	—	7:1
4	—	T Morgan	79	Abryst	1816	W Hugh's	Abrdvy	Abs. Coaster	—	A 1
5	—	J. Rowe	50	Bnstpl	1838	Devereux			7	55
6	—	J. Smith	312	Sndrld	1847	Haisman	Rochstr	Lon. Winds	8	A 1
✠ 6	F. & Z. 57 pt I. B.	G. Simons	512	Sndrld	1856	R. Hansell	N Shlds	Sld. India	11	A 1
7	F. & Y.M. 56. c. f.	S. Amos	303	Sndrld	1832	Boutland B.	Nwcastle	Shl. Baltic	8	Æ 1
8	F. & S. 57	Blyth	684	Calcut	1834	D Dunbar	London	Lon. India	12	7:1
9	F. & Y.M. 55 overp	t I. B.	192	Abrdn	1853	Shand & C.	Liverp'l	Lon. Ceylon	9	A 1
290	—	E. Bryne	53	Bangor	1856	E. Kneal	Isl. Man	Bng Coaster	9	A 1
✠ 1	Y.M. & ptr. 53	D Corlett	198	Sndrld	1851	Smart & C.	Sndrlnd	Sld.	8	A 1
2	I. B.	Halliday	210	Leith	1848	Rothschld	St Thos.	Liv. W. Inds.	9	56
3	F. & Y.M. 57 overp	J. Kroll	985	St. Jhn	1849	J. De Wolf	Liverp'l	Liv. India	4	Æ 1
4	—	R Leightn	997	w. F. & S.	54 & K	l sn 57		S. S. 57 - 4yrs	C. 2	57
5	—	T. Loram	193	Nwctl	1842	Hawkins				55
6	—	R. Owen	72	Ptmde	1853	Griffiths &	Ptmadc	Bar. Coaster	9	A 1
7	—	W. Roxby	293	LHmp	1842	W. Roxby	London	Lon. Winds	12	A 1
8	—	M. 54	358	Srprs 53	& 54			Cont. 54 -	4	54
9	—	J. Stewart	670	Queb'c	1848	Allan & Co	Glasg'w	Liv.	6	A 1
300	—	N Morrisn	49	Bwlg B	1853	J & J. Dick	Gren'ck	Cly. Coaster	5	53
1	—	I. B.	91	Grn'ck	1850	Fergusn &	Gren'ck	Cly. Coast'r	8	A 1
2	—	R Armstrng	74	Livrpl	1851	Maentyre	Liverp'l	Lon.	—	56
3	—	J Cochrne	283	Livrpl	1851	Maentyre	Liverp'l	Lon.	—	56
4	—	J Cochrne	283	Livrpl	1851	Maentyre	Liverp'l	Lon.	—	56

Ships.	Masters.	Tons.	BUILD.		Owners.	Port belonging to.	Destined Voyage.	Classification.	
			Where.	When.				No. Years first assigned.	Character for Hull & Stores.
1 Mark That Sr I. B.	G Drury	119 96	Goole	1853	Drury & C	Goole	HulCoaster	9 A	1 53
2 Marlborough Bk	Clark	321	Lynn	1822	Hyde & Co		Liv.		55
3 — S	Fulcher	1293	Nwctl	1846	Smith & C.	London	Lon. India	12 A	1 57
4 — S	Urquhart	692	Nwctl	1857	A Strong	Shields	Shl. China	13 A	1 57
5 Marley Hill Sew Sr (Iron)	Leuthwte MC.54	508 399	Nwctl AP.70	1853 H.	G. I. Scw Col. Co.	London	Lon.	6 A	1 56
6 Marli Bk F. & YM.57	Sullivan	270	Alloa	1847	T. Duncan	Leith	Lon.	9 A	1 57
7 Marmion Bk F. & YM.55	C. Bailey	347	P. Gls	1838	J. Lamont	Glasg'w	Cly. W. Inds.	10 A	1 57
8 — Bk	FDiam'nd	360	Drtmh	1838	W. Mann	Liverp'l	Liv. S. Amer	12	AE1 57
9 — Bk	R. Horn	386	Nwctl	1843	Hodgson	Nwcastle	Lon.	9 A	1 57
10 — Sr	J. Hughes	72	N. Sco	1845	J Treweek			6	57
11 — Bk	J. Oxley	300	P. E. Isl	1856	Mitchell	London	Shl. Medit.	4 A	1 57
12 Marmora Bk F. & YM.55 overp	T. Lyall	364	Dndee	1855	M'K'nzie	Dundee	Dun Bayres	9 A	1 55
13 — Scw Scr (Iron)	R. Pyle	515	Nwctl	1856	C. Barker	Shields	Nwc. Londn	9 A	1 57
14 — Sw	St'nebnks	321	SHlds	1846	J. Young	Shields	Shl. Medit.	7	AE1 57
15 Marquis Stm Tug (Iron)	Apperley	101	Shi'lds	1855	Cardiff			C. 2	57
16 — of Bute Bk F. & YM 56	T. Fairley	472	Grn'ck	1841	B. Fairley	Sndrlnd	Bel. Quebec	10	AE1 57
17 — Bk	G. Hallet	562	Queb'c	1840	Watson &				56
18 — Sw	J. Street	243	Sndrl	1838	Collingwd				56
19 — of Chandos Bk	C Colenso	351	Shi'lds	1830	Bbase & C.	Pnznce	Pnz Quebec	10	AE1 3
20 — of Lorn Sr pt I. B.	W. Jacksn	115	Gr'nck	1842	Jackson &	Wrkgtn	Whn. Coastr	6	AE1 57
1 — of Sligo Sr I. B.	C. Heath	106	Irvns	1824	A. Rowe	Torquy	TqyCoaster	—	AE1 57
2 Mars Bk F. & YM.57	G. Fraser	345	Jersey	1839	Stuart & C	Liverp'l	Liv. Africa	9	AE1 57
3 — S	D. James	721	Sndrl	1856	J. Allan	London	Lon. India	13 A	1 57
4 — Sw	D. Pert	171	Dndee	1838	G Kidd & c	Dundee	Dun. Baltic	9	AE1 57
25 Marsala Bn F. & YM.57	J. Harry	168	Malta	1849	Woodh'se	Liverp'l	Liv. Medit.	9 A	1 57

M

No.	Ships.	Masters.	Tons.	BUILD.		Owners.	Port belonging to.	Destined Voyage.	Classification	
				Where.	When.				No. Years first assigned.	Charter for Hull & S.
326	Marsala Bn F. & YM. 57 overp	R. Perrian t. I. B.	178	P. E. Isl B. J. O.	1856	Holman & R. P. & S.	Exeter	Tps. RGrnd	7	A 1 57
7	Marsden Bg F. & Z. Im. 58 pt. I.	G. Eskdale	258	Sndrld	1840	Forth & C.	Shields	Shl. Baltic	7	Æ 1 C. 2 2
8	Marsdon Bg Z. 57 I. B.	G. Marsh	233	P. E. Isl B. Bh S.	1855	Rbinsn, jr Y.P. & Hk lrp. 57	Liverp'l	Liv.	4	A 1 57
9	Marseilles S pt. F. & d. 57 F. & Y.	A. Miller M. 57 overpt I. B.	1129	N Brns T. Am. B.	1856	Sinclairs O & P P. w. & T Sds	Belfast	Liv. Aden	7	A 1 57
330	Marsella Sr Z. 53	P. Batiste	118	P. E. Isl nrlyrb. 48	1843	Fox & Co	Plymth	Ply. S. S. 54—4yrs.	—	Æ 1 56
1	Marshal Pelis- sier S F. & YM. 5	T. Ford 6 overpt I. B.	743	Queb'c O. Tam.	1856	Richrds'n & S. w. f. & s. 56	Swansa	Liv. Cquimb	7	A 1 56
2	— F. & YM. 56 c. f.	S. Anderson	612	Sndrld	1855	Mitches'n	London	Lon.	10	A 1 56
3	Marshall Sr	J. Hicks	93	P'dstw 78 Srprs 55	1837	Hicks & C.	Padst'w	Sws. Coast'r Rest. 52—	9	A 1 6 55
4	Marshmallow Bk	Constable	283	Sndrld	1857	S. Dale	Shields	Sld.	8	A 1 57
5	Martaban S F. & YM. 55 C. T.	Roddock	827	Whtvn 852	1852	Brocklbank	Liverp'l	Liv.	14	A 1 57
6	— (Iron)	S. Lawson	781	Grn'ck	1853	Orr & Co.	Gren'ck	Liv. 4 B/k Hds	12	A 1 57
7	Marten Bg I. B.	T. Hamby	107	Boston len. 34 x d. 40	1814	Bond & Co Drp. & Srprs 50	Ipswich	NwcCoast'r	—	Æ 1 57
8	— c. f.	Mannock	86	Londn 68	1852	Hudson's Bay Co.	London	Lon. Hdsn B	13	A 1 52
9	Martha Sr	Basford	70	Garmb	1839	Basford				56
340	— Bg F. & YM. 58	C. Crosby	244	Mrypt w. pt. F. & s. 58	1838	W. Bragg	Wrkgtn	Liv. W. Inds S. S. 54	12	Æ 1 C. 4 4
1	— Bg	Huggins	200	H'rgtn	1817	Jackson &	Whitvn	Hul. S. S. 50	—	Æ 1 56
2	— Bn F. & s. 52 Z. 55 pt. I. B.	R Hughes	65	Mrypt 60	1827	Treweek				55
3	— Sr	Pritchard	97	Bmaris	1858	Evans & C.	B'maris	Bms. Baltic	12	A 1 1
4	— Sr	J. Rich'rds	78	Milfrd nd. 45 Sr	1827	Evans & C. prs 54 & 58	Milford	Mil. Coaster	9	Æ 1 5
5	— Sr	F. Robin	106	Jersey 99	1836	J. Thome				55
6	— Sr	T. Thomas	98	Cardiff Srprs 55	1837	Thomas &	Cardign	Liv. S. S. 53	11	Æ 1 C. 4 57
7	— Bg	R Woodie	185	C Br'tn 145	1841	J. Mitchell				55
8	— Brader Sr I. B.	W. Brader	92	Gmsby	1856	Brader & C	Grmsby	Hul.	12	A 1 56
9	— Clay Bk c. f.	Proctor	400	Sndrld	1856	H. Nelson	Nwcastle	Sld.	9	A 1 56
350	— Elliott Bk YM 55	Minto	315	Sndrld	1855	Elliott	Leith	Sld. Medit.	8	A 1 55

Ships.	Masters.	Tons.	BUILD.		Owners.	Port belonging to.	Destined Voyage.	Classification.	
			Where.	When.				No. Years first assigned.	Character for Hull & Stores.
1 Martha Gertrude Sk I.B.	E. Jones	53	Ptmdec	1851	Jones & C.	Ptmdec	Pmd Coast'r	8 A 1	56
2 James Sr I.B.	E. Willms	99	Ptmdec	1847	James & C	Ptmdec	Pmd. Baltic	12 A 1	54
3 Kay Bk YM.53	P.Lawson	359	Sndrld	1853	T. Kay	Sndrld	Shl. Medit.	8 A 1	55
4 Miles Sw F.&Z.57pt I.B.	W. Mills	191	Sndrld	1853	T. Barry	Shorhm	Lon.	8 A 1	57
5 Pope Sr F.&Z.54	G.Br'nnan	162	Wtrfrd	1830	J. Jones	W'trfrd	Wtf. Coast'r	12 A 1	56
6 Jane Bk YM.57	I. Stamp	365	Sndrld	1853	J. Laing	Stocktn	Liv. Blk. Sea	8 A 1	3
7 Mary Sr I.B.	W. Rosan	90	Nylnd	1858	Gaddarn	Milford	Mil Coaster	8 A 1	2
8 Martin Sr I.B.	J. Davies	56	Wales	1848	Davies & C	Nwqu'y	Car. Coaster	12 A 1	54
9 Freiderich S F.&YM.56pt	C. Peters	490	Colbrg	1848	Pluddm'n	Colberg	Liv.	7	56
10 Luther Bg I.B.	R. Bellas	190	Prusia	1854	R. Bellas	Sndrld	Sld. London	7 A 1	56
1 S Hampstd I.B.	Hampstd	1082	Queb'c	1850	D. Gibb	Liverp'l	Liv. India	7 A 1	2
2 F.&YM.58 overp	Ganson	356	Gr'nck	1840	Anderson	Aberdn	Lon. Africa	10 A 1	57
3 Martinet Sr	Southw'll	72	Abrdn	1856	Ireland &	Goole	AbnCoaster	10 A 1	56
4 Martje Flors SewStm (Iron)	Frost	199	Stcktn	1857	Eidrstdr	Tonng	Stk. Dnmrk	6 A 1	57
5 Martlet Scw Stm (Iron)	Rimingt'n	250	Hull	1855	Br'wnlw &	4B/kHds			55
6 Marvel Sr YM.53 overp I.B.	E. Jago	185	Drtmh	1847	R. Combe	Drtmh	Drt. S Amer	11 A 1	57
7 Sr W. Jones I.B.	W. Jones	67	Pwlhli	1834	Jones & C	Pwlhli	BngCoaster	8 A 1	57
8 Marwood Sw	H. Fuller	224	Sndrld	1835	Fleming	Sndrld	Sld.	8 A 1	1
9 Mary Sr	A.Barber	105	B'chvn	1840	H. Cadell			C. 3	56
10 Sr F. Beddoe I.B.	F. Beddoe	68	Milfrd	1825	Beddoe &	Cardign	Mil.Coaster	— A 1	3
1 Sw M. Biggs F.&YM.1m.53	M. Biggs	311	Sndrld	1845	Davison	NShilds	Sld. Medit.	8 A 1	57
2 Bg I.B.	J. Bird	162	Stcktn	1826	W Bayley	Ipswich	Ips. Coaster	— A 1	57
3 Sr W. Bird	W. Bird	80	Ipswch	1826	Bayley & c	Ipswich	Ips. Coaster	10 A 1	57
4 Sk I.B.		70	Len. 33N	1820	Stamp & C	Exeter	Exr.	— A 1	54
375 Bn pt I.B.	Causey	99	Bidefd	1832	Daracott	Bidefd	Bid Coaster	11 A 1	56

M

No.	Ships.	Masters.	Tons.	BUILD.		Owners.	Port belonging to.	Destined Voyage.	Classification	
				Where.	When.				No. Years first assigned.	Character for Hull & Stowage.
376	Mary	Sr J. Dark	67	Truro	1855	Hitchins &	St. Ives	Fal. Coaster	10	A 1
7	—	Sr J. Davies	79	Pmbrk	1831	Willi'ms &				55
8	—	Bk Drysdale	572	N Brns	1856	R. Wright	St. John	Liv. Aden	7	A 1
		erpt I. B.		<i>B. Tam.</i>	<i>PP & S.W.F. & S. 57</i>					4
9	—	Sw J. Duck	251	P.E. Isl	1854	Angel & C	Liverp'l	Liv. Medit.	7	A 1
		t I. B.		<i>Hk & B.</i>						55
380	—	Sr J. Fergus'n	72	Dndee	1835	J. Johnst'n	Dundee	DunCoaster	—	*E 1
		pt I. B.		Drp. 55	<i>ND. & Srprs 57</i>			<i>S.S. 65</i>		57
1	—	Bg A. Forrest	108	C. Brtn	1846	Thomps'n	Watfrd	Wtf. Coaster	4	—
		I. B.						<i>S.S. 51—4yrs</i>		55
2	—	Sr Gliddon	109	Brgwtr	1803	Saunders	Plymth	Ply. Coaster	—	—
		I. B.		<i>84 ND. 44 len</i>	<i>& lrp. 47</i>	<i>Srprs 54</i>				56
3	—	Sr Gooding	116	Bidefd	1845	Borrow & c				51
4	—	Sr R. Gr'nville	80	Sndrld	1842	C. Harvey				56
				<i>67</i>						56
5	—	Bk Graham	432	N Sco.	1857	T. Graham	Pictou	St. J. Liverp'l	4	A 1
		pt I. B.		<i>B. Bh. S. & Y. P.</i>						57
✠ 6	—	Sr R. Griffiths	75	Liverp'l	1856	T. Fisher	Lancstr	Liv. Coaster	8	A 1
										56
7	—	Bk T. Hedger	363	Sndrld	1847	H. Smith	Scarbro	Lon.	8	A 1
		r. & Y.M. 55		Drp. 51	<i>Srprs 55</i>			<i>Cont. 55—</i>		3 55
8	—	Sw Hodgson	187	Sndrld	1847	Rickinson				56
				<i>161</i>						56
9	—	Sw J. Howiesn	194	Allca	1845	J. Turcan				54
				<i>209</i>						54
390	—	Bg F. Howells	257	Sndrld	1841	J. Rendell				56
				<i>269</i>						56
1	—	Sw L. Inkster	191	Shi'lds	1851	G. Lawson	Shields	Shl. Medit.	8	A 1
		Y.M. 52								56
2	—	Bg T. Jameson	171	Yrmth	1826	Storm & C.				56
3	—	Bn J. Jones	112	P.E. Isl	1845	J. Jones				56
4	—	Sr Le Blancq	81	Jersey	1845	Le Blancq				55
				<i>59</i>						55
5	—	Sr J. Leggett	99	Ipswch	1825	Cobbold &	Ipswich	Ips. Coaster	—	*E 1
		I. B.		<i>len. ND. & lrp. 46</i>	<i>lrp. 57</i>			<i>S.S. 53</i>		57
6	—	Sr R. Littlejohn	117	Perth	1847	Hendry	London	Gmh Coastr	6	*E 1
		pt I. B.		<i>O. F. A. & Lh</i>				<i>S.S. 56</i>		C. 2 57
7	—	Bg D. Lloyd	106	Milfrd	1840	Rowlands	Milford	Cff. Medit.	12	*E 1
				<i>Srprs 53 & 57 ND. 57</i>				<i>S.S. 57</i>		C. 4 5
8	—	Sr M. Dnnell	47	Glost'r	1769	Courtney	Newry	Nry. Collier	—	E 1
		I. B.		<i>lrp. 39 ND. & lrp. 54</i>	<i>Srprs 56</i>					56
9	—	Sr M. Owen	104	Ptmcdc	1856	Owen & C.	Ptmadc	Pmd. Baltic	10	A 1
		pt I. B.								56
400	—	Sr D. Parry	52	Bang'r	1842	T. Griffiths	Amlwh	Bng Coaster	8	*E 1
		I. B.		<i>lrp. 54</i>						57

No.	Ships.	Masters.	Tons.	BUILD.		Owners.	Port belonging to.	Destined Voyage.	Classification.	
				Where.	When.				No. Years first assigned.	Character for Hull & Stores.
401	Mary	Bg T. Quin	101	Ayr	1818	M'Aleury				55
2	—	Sw Ridge	200	Blyth	1845	E. Coles	Rochstr	Sld. Coaster	8	Æ 1
		pt I. B.	183	N Kl & Sr	prs 58					3
3	—	Sr HRob'nsn	57	Chestr	1842	J. Hughes	Amlwh	BngCoaster	—	*Æ 1
		I. B.		ND T Sds	& Srprs 57			S.S. 57-5yrs		57
4	—	Sr J. Ross	122	N Brns	1840	H. Cadell				56
			90							
5	—	Bg C. Shearer	218	Grn'ck	1832	J. Kelso	Gren'ck	Liv. W. Inds	10	*Æ 1
		r. & Y.M. 54		Srprs 54			Rest. 46-7yrs	S.S. 54		57
6	—	Bg Steph'nsn	155	Blyth	1837	D. Miller	Shields	Nwc.	7	Æ 1
		I. B.		Srprs 52, 54, 56 & 57						57
7	—	Sr R. Sones	82	Nwh'n	1825	O. Smith				56
			67							
8	—	Bk J. Spicer	316	Abrdn	1858	Reid & Co.	London	Abn WInds	9	A 1
		r. & Y.M. 58								4
9	—	Bn C Stephns	124	Swns'a	1817	Stephns &				55
410	—	Bk Tully	387	Sndrld	1858	J. Tully	Sndrld	Sld.	8	A 1
		Y.M. 58								5
1	—	Sr J. Vincent	49	French	Prize	J. Hopgood	Newprt	Npt Coaster	—	*Æ 1
		I. B.		ptsnw. 40	n.e. 42	ND & lrp 50 D	rp 52 Srprs 55	S.S. 55-4yrs		57
2	—	Sr Wakeh'm	108	Tpshm	1817	Wakeh'm	Plym'th	Fal. Coaster	—	Æ 1
			96	len. 42 Sr	prs 52 55 & 57			Rest. 42 —	6	57
3	—	Sr J. Walters	137	P'dstw	1854	Trestrail	Fowey	Pad. Coaster	10	A 1
		pt I. B.	113							54
4	—	Sr RWebst'r	57	Dmbtn	1853	Chadwick	Preston	Cly. Coaster	6	
		I. B.		O. R. P. & Lh						53
5	—	Yawl Warne	63	Rye	1858	Kernick	Fowey	Rye Coaster	10	A 1
		pt I. B.								2
6	—	Sr WWllams	146	Pmbrk	1839	T. Hurlow	Milford	Mil. Coaster	12	Æ 1
				lrp. 53 pt	YP. S rprs 56 & 58					4
7	—	Sr D. Wynne	70	Conwy	1857	Raynes &	Liverp'l	BngCoaster	12	A 1
		I. B.								57
8	—	Sw J. Young	270	Sndrld	1853	Mackie &	M'ntrse	Liv.	10	A 1
		r. & Z. Im. 54								54
9	—	Allan Bg	241	Irvine	1842	Stirling &	Glasg'w	Cly. W. Inds	9	A 1
		YM. & ptr. 58	257	rpt I. B.				Rest. 55 —	6	3
420	—	Ann Bk	298	N Brns	1855	Fruing & C	Jersey	Jer.	7	A 1
		YM. 56		Tam. & B.						56
1	—	Sw Arrowsmth	98	Sndrld	1847	W. Harty	Sndrld	Sld. Baltic	8	A 1
		pt I. B.						Cont. 55 —	3	55
2	—	S W Ashley	602	Yrmth	1835	F. Green	Bristol	Brs. N. Zlnd	12	A 1
		YM. 58	723	len. 53 Sr	prs 58			Rest. 53 —	8	4
3	—	Sr R. Beavis	129	Midlbr	1848	Dire & Co.	Exeter	Sld. France.	9	A 1
		pt I. B.		Drp. 57				Cont. 57 —	3	57
4	—	Sr Blaxland	157	Rye	1851	Blaxland	Fvrshm	Rye Nwcstle	10	
		pt I. B.								51
425	—	Sr R. Brown	131	London	1825	Brown & C				56
			111							

M

No.	Ships.	Masters.	Tons.	BUILD.		Owners.	Port belonging to.	Destined Voyage.	Classification.	
				Where.	When.				No. Years first assigned.	Character for Hull & Stowage.
426	Mary Ann Sr	G. Broadh'd	110	Gnsbr'	1847	Lee & Co.	Goole	Go. Coast'r	8 A	1
7	I. B. Sr	W. Burns	91	P. E. Isl	1846	Matier & c		Cont. 55-	3	55
8	Sr	W Chisn'll	85	Ipswh	1842	W. Bayley	Ipswich	Ips. St. Mich	12 A	1
9	f. & YM. 54	Bn	117	len. 51 Sr Bdgwr	1852	J. Croker	Brdgwr	Cont. 54- Fal. Baltic	4	54
430	pt I. B. Bk	R Davison	405	Sndrld	1851	Potts, Brs	Sndrld	Sld. Calcut.	11 A	1
1	f. & YM. 55	Sk	508	Point	1856	J Denning	Exeter	Fal. Jersey	5 A	1
2	I. B. Sr	J. Drew	117	O & E. Bristol	1831	A Owen, jr	Tgnmth	Tgn. Coast'r	10	Æ1
3	I. B. Bg	Harrison	197	len. 35 Sr Sndrld	1841	S. Storm	Whitby	Sld. Coaster	C. 3	3
4	S	D Harrissn	700	Srprs 50 P. E. Isl	1851	G. Whitwill			6	Æ1
5	Sr	Hazlehrst	67	Fdsh	1851	Hazlehrst				55
6	Bg	Hubbard	182	Rye	1850	Adams & c	London	Lon. C. G. H.	9 A	1
7	YM. 53 over pt I. Bg	W Hunter	181	Isl. Mn	1841	Johnson &				53
8	Bg	W. Jaffray	206	P. E. Isl	1850	A. Sherer				56
9	Sk	W. James	22	Nwqy	1825	James	Cardign	Car. Coaster		Æ1
440	I. B. Bg	P. Leitch	250	nd. & rrp. Grn'ck	1828	P. Leitch	Gren'ck	S. S. 57-5yrs Cly. W. Inds	8	Æ1
1	f. & YM. 54	Bn	198	ptnw. 46 N. Sco.	1856	Lewis & C.	Llanlly	S. S. 54 Lly. Medit.	4 A	1
2	Z. 57 I. B. Yawl	G. Lott	52	B. S. O. Wtstbl	1834	T. Gann	Witsbl	Rest. 54- Wtsbl Medit.		A 1
3	f. & YM. 57	S	798	len. 54 pt Rcht'	1853	Walls & C.	London	Ply. Medit.	7 A	1
4	f. YM. & pts 54 ov	erpt I. B. Sr	957	Hk & B. w. ptr. & s. 54 Srprs	1847	Stevns & C	Plym'th	Ply. Coaster	12 A	1
5	Sp	R. Rees	44	Drp. 50 Abryn	1841	Beynon &				57
6	Sr	Rich'rds	148	Kncrd	1855	Norris & C	Kncrdn	Lth. W. Inds	8 A	1 2/3
7	YM. 55 over pt I. Bk	Roallans	478	B'tavia	1808	T Harris'n				55
8	Sr		97	Stcktn	1846	W. Tassell	Stocktn	Stk. Coaster		53
9	Bg	R. Short	243	P. E. Isl	1854	J. Davies	Cardiff	Liv. Medit.	4 A	1
450	I. B. Bg	G. Solley	262	196 B. S. Y St. Jhn	1854	Fisher	St. John	Liv. Medit.	6 A	1
	r. & Z. 57 pt I. B.			Hk PP. O. & B.						57

No.	Ships.	Masters.	Tons.	BUILD.		Owners.	Port belonging to.	Destined Voyage.	Classification.	
				Where.	When.				No. Years first assigned.	Character for Hull & Stores.
01	Mary Grace Sr I. B.	R Roberts	77	Bang'r len. 56	1841	Griffiths &	B'maris	Bng. Coast'r Rest. 56—	12 A 1	8 56
2	—Hall Bk F. & Y.M. 57 overp	J. Reid	330	Sndrld pts Klsn & Srp	1851	J. L. Hall	SShi'lds	Shl. W. Inds.	8 A 1	57
3	—Hamilton St. F. & Y.M. 57 overp	T. Walker	217	Ardrsn	1857	Laughlnd	Glasg'w	Cly. Africa	8 A 1	57
4	—Hannah Bn pt. I. B.	H. Jones	103	Livrp'l ND. 55 pt	1844	Dyer & Co	Amlw'h	Bms Coast'r	9 A 1	C. 3 2
5	—Hardy S F. & Y.M. 55 c. f.	WR'ynlds	456	Cork	1854	Hardy & S.	Cork	Liv.	13 A 1	55
6	—Harris'n Bk F. & Y.M. 57	C. Baxter	659	Hilton Drp. 54	1850	Harrison	London	Lon.	12 A 1	57
7	—Helen Bg F. & Y.M. 50 overp	JM'Dw'll pt. I. B.	158	M'ntrs O. & Lh Drp. 51	1850	S. Thmpsn	London	Lon. Cuba	7	51
8	—Sr Y.M. 1m. 58 overp	C. Rowe	98	Rmsgt	1857	Burnett &	Fowey	Lon.	9 A 1	4
9	—Henney Bg	A Henney	148	M'rypt	1840	Henney &				55
10	—Henzell Bk F. & Y.M. 58	F. Dale	368	Sndrld	1852	G. Avery	NShilds	Lon.	8 A 1	3
1	—Hills Sr I. B.	S. Roberts	91	Ptmdec len. 54	1840	Hollnd & c	Ptmdec	Pmd. Coastr Rest. 54—	11 A 1	7 4
2	—Holland Bk F. & Y.M. 55 overp	Jones	364	Ptmdec len. 54	1843	Baines & C	Liverp'l	Lon. Rest. 54—	12 A 1	8 55
3	—Houghton Sr I. B.	Hought'n	71	R'nrcn	1855	Hought'n	Liverp'l	Liv. Coaster	8 A 1	55
4	—Howe Bg I. B.		207	Rtrdm Drp. 58		J. Mills	Sndrld	Liv.	—	Æ 1 2
5	—Hughes Sr I. B.	J. Davies	85	N'wqy Srprs 54	1843	Davies & c.	Cardign	Npt. Coast'r Cont. 55—	12 A 1	4 55
6	—Ismay Bg F. & Y.M. 52	R. Owen	159	M'rypt Drp. 52	1849	R & O Owen	Cnrnrvn	Hol.	12 A 1	57
7	—Jane Bn pt. I. B.	R. Bastin	135	P. E. Isl J.	1850	R. Bastin	Exmth	Npt. France S. S. 57— 5ys Cont. 56—	6 A 1	2 57
8	—Sr I. B.	J. Clayton	53	Abryst pt O. M. Srprs 55	1844	J. Clayton	Abryst	Abs. Coastr'r	5 Æ 1	57
9	—Bn I. B.	R. Dalzell	88	N. Scot	1842	Tedford &	Belfast	Bel. Coaster S. S. 54—4yrs	4 Æ 1	C. 1 57
10	—Sk I. B.	D. Evans	30	Nwq'y	1852	Evans & C.	Nwqu'y	Car. Coaster	12 A 1	52
1	—Sk I. B.	D. Evans	35	Nwq'y	1855	Evans & C.	Nwqu'y	Car. Coaster	12 A 1	55
2	—Sr	W Hatton	132	Drtmb	1842	J. Wills				56
3	—Sr	J. Knight	58	Pdst'w	1840	Knight & c				55
4	—Bn I. B.	W. Ley	70	P. E. Isl J.	1853	J. Daracot	Bidefrd	Bid. Coaster	4	54
5	—S (pro tem.)		174	Ptsmth	1857	T. White	Ptsmth	Sou.	7	3

M

No.	Ships.	Masters.	Tons.	BUILD.		Owners.	Port belonging to.	Destined Voyage.	Classification	
				Where.	When.				No. Years first assigned.	Character for Hull & Sides
526	MaryJane Sk I. B. Sr	M. Millan J. Male	37 64	Dmbtn O. B. & P. Pdst'w	1856 1856	M. Millan J. Male &	Glasg'w Padst'w	Cly. Coaster Pad. Coast'r	7 A 1 9 A 1	56 56
✕8	— Sr	R. Prust	122	Swns'a	1857	Prust & Co	Sw'nsea	Sws. Coaster	12 A 1	56
✕9	— pt I. B. Bk	J. Sharer	332	Sndrld	1856	Dennist'n	Sndrlnd	Sld. W. Inds	8 A 1	56
530	— Sr	Will'mson	155	P. E. Isl B. S. & Y P.	1854	BGregson	L'ncastr	Liv. Baltic	4 A 1	56
1	—Jones Sr I. B.	H. Jones	94	Abryst	1858	H. Jones	Abryst	AbsCoaster	8 A 1	5
2	—Lawson Sw Y. M. 1m. 52	J. Penney	271	Sndrld Srprs 53	1845	HLawson	Shields	Shl.	8 —	54
3	—Lewis Sr I. B.	T. Lewis	65	Abryst Srprs 55	1843	T. Lewis	Abryst	AbsCoaster Cont. 55—	12 A 1 4	55
4	—Lloyd Sr I. B.	D. Lloyd	67	Abryst	1852	J. Lloyd	Abryst	Shl. Coaster	12 A 1	53
5	— Sr I. B.	I. Lloyd	69	Ptmde Drp. 54	1852	Lloyd & C.	Ptmade	HarCoaster	10 A 1	54
6	—Louisa Bk F. & Y. M. 57	Rich'rdsn	335	Sndrld	1850	G. Avery	NShilds	Shl. W. Inds	9 A 1	57
7	— Sw pt I. B.	W Jenkns	133	Sndrld	1855	J. Hardie	Sndrlnd	Sld.	7 A 1	55
8	—Lyon Bk F. & Y. M. 50	T. Orfeur	237	Petrhd Srprs 44 & 45	1836	Trapp & C.	London	Lon. Cadiz	8 —	52
9	—M. Kenzie Sr	M. Kenzie	76	St'nwy	1841	A. M. Iver			C. 3	56
540	—Marsden Bk Y. M. 54	J. Sinclair	185	Livrp'l Srprs 54	1838	G Simps'n	Liverp'l	Liv. W. Inds	9 HE	57
✕1	—Matthews Bn F. & Y. M. 57	W. Ellis overpt I. B.	167	Apled 125	1854	Edwards	Bristol	Brs.	10 A 1	57
2	—Miller Bk F. & Y. M. 57 overp	Patterson t I. B.	259	Hull Drp. 52	1843	Holditch Srprs 55	Plymth	Lon.	8 HE	57
3	—Mitcheson Sw	T Harris'n	277	Sndrld nd. 49 Sr	1836	Harrison prsr 49 & 56	Whitby	Sld.	8 HE	57
4	—Montague Bkpt Y. M. 55 ptr	Sughrue & Y. M. 56 cf.	329	Ipsw'h 321	1849	Shepherd	London	Lon.	C. 3	56
5	—Ogle Sr pt I. B.	R. Bell	111	Nwcstl Drp. 55	1848	Ogle & Co.	Nwcstle	Nwc France	7 A 1	57
6	—Reyn'lds Sr I. B.	R. Ellis	67	Nevin Srprs 54	1846	Jones & Co	Pwllhli	Bng Coaster	11	54
7	—Ridley Bk F. & Y. M. 55	T. Bridon	411	Sndrld	1851	Carr & Co.	Nwcstle	Nwc. India	8 A 1	55
8	—Roberts Sr I. B.	S. Roberts	120	Nevin lrp. 57	1841	Roberts	Nevin	Bng Coaster	— HE	57
9	—Rodgers Sr pt I. B.	A. Brown	56	Bchvn	1849	A. Brown	Invktn	Lth. Coaster Cont. 57—	8 A 1	57
550	—Rogers Bk (Iron)	J Turnbull	388	Nwcstl	1857	Rogerson	Nwcstle	Nwc. Medit.	12 A 1	57

Ships.	Masters.	Tons.	BUILD.		Owners.	Port belonging to.	Destined Voyage.	Classification.	
			Where.	When.				No. Years first assigned.	Character for Hull & Stores.
1 Mary Russell Bk s.&YM.55	Math'wsn	212	Lmrck 233	1842 ptn K1& Srprs	Borrie&C 50 Drp.50Sr	Dundee prs55	Dun RioJan Cont.54—	12	A 1 4 55
2 —Mitford Bk r.&YM.58	Blance	529	Shi'lds	1855	Metcal f &	Shields	Liv.	8	A 1 2
3 —Sharp Sr I.B.	D.Hobd'n	127	Shrlm	1855	J. Sharp	Shorhm	Shm.	8	A 1 55
4 —Smith Sr YM.53	J. Wise	125	Brwck 85	1853	O'Halloran	Glasg'w	Bwk Austr'l	8	53
5 —Sparks S YM.56	Fisher	469	Wrktn 544	1845	Bushby &	Wrkntn	Liv.	12	56
6 —Spencer S r.&YM.56c.f.	J.F.Fisher	429	Whtvn 479	1847	Boadle&c	Whitvn	Dun.India	13	A 1 57
7 —Sproat Bn Z.56I.B.	Davidson	124	Mryp't	1853	Sproat&C	Kkcdbt	Liv Gibralt	9	A 1 2
8 —Stewart Sr ptI.B.	S. Bailie	116	Grnth F.O.&Lh	1857	Stewart &	Banff	Bnf. Baltic	5	A 1 57
9 — r.&YM.54	Bk Duncan pt57	339	Sndrld nw.52Sr	1847	Aitkin&C	Gren'ck	Cly. Cuba Cont.56—	9	A 1 3 57
10 — Z.54ptI.B	Sr Osborne	100	Pnz'nc 80	1846	Stewart	Pnznce	Pnz. Medit.	11	54
11 —St'ddart S	A. Hill	411	Mryp't 516	1843	White&C				56
12 —Stuart Stm (Iron)	Brown MC.57	317	Londn 210 172HP.	1857	D.Gordon	Clcutta 3Blk Hds	Lon.India	12	A 1 57
3 — ptI.B.	Sr Fthrnghm	130	Perth	1857	Fthrnghm	Perth	Dun Archgl	7	A 1 57
4 —Sweet Bn	J. Flinn	100	Yrmth	1836	Sweet&C.				56
5 —Watkins Sr ptI.B.	JWilliams	130	Nevin Srprs 54 & 57	1850	Williams&	Nevin	Bng. Baltic	12	A 1 57
6 —Waugh Sw r.&YM.56ptI.	Hendersn B.	193	Dndee LhO.&F.Srp	1854	J. Paul	Dundee	Dun.WInds	7	A 1 56
7 —Weir Bg r.&YM.57ptI.	W.Dobell B.	164	Rye	1856	Weir&Co	London	Lon.	10	A 1 57
8 —Whyte Sr ptI.B.	Kennedy	83	Kncdn	1857	M'Quak'r	Girvan	Lth. Baltic	7	A 1 57
9 —Wilson Bk r.&YM.56over	T. Owens I.B.	284	P.E.Isl Bh.B.S. YP&	1854	Wilson&c Maple Drp.	Liverp'l 56w.r.&ss	Liv. Medit. 56	4	A 1 56
10 —Winch Bg r.&YM.53overp	Foote tI.B.	252	Pwlhli nKl5n3	1844	Baines&C	Liverp'l	Liv. Africa	12	— 55
11 —Woods Bk r.&YM.57	Bloomf'ld	361	Livrp'l	1846	Bartlett &	Liverp'l	Liv.S.Amer	12	A 1 57
12 —Worrall Bk r.&YM.57	Land	228	Nwp't 252 w.ptv.&	1836	Gardner	Liverp'l	Liv. Rest.53—	11	A 1 7 57
13 —Wylie Bg	J. Nicoll	130	Kincar 130 ptn K1s	1837	ACopland	Abrdur 6Drp 56	Lth. Baltic S.S.56	9	AE1 C.3 57
14 —Young Sw r.&YM.57	E.Coward	285	Shi'lds len.52	1832	M. Young	Shields	Cly. Medit. Rest.52—	8	A 1 6 57
15 — I.B.	Sr D. Davies	49	Ireln'd Srprs 58	1850	D. Davies	Aberyst	Abs Coaster	—	AE1 3

No.	Ships.	Masters.	Tons.	BUILD.		Owners.	Port belonging to.	Destined Voyage.	Classification.	
				Where.	When.				No. Years first assigned.	Character for Hull & Stores.
01	Matanzas Bk YM.55	R. Atkinson	343	Sndrld	1851	Thomps'n	Sndrld	Lon.C.G.H.	8	A 1
			359							55
2	Bg pt I. B.	A Mackay	197	Leith	1853	M'Lachln&	Aberdn	Abn. Baltic	6	A 1
			159	O.LhE.	&A.					3
3	Bk r.&YM.57c.f.	J. Sinclair	325	Grn'ck	1857	J. Kerr	Gren'ck	Cly.W.Inds.	9	A 1
										57
4	Matchless Sr pt I. B.	J. Aitken	170	Abrdn	1846	Nth.Zetld	L'rwick	Lth.Coaster	9	A 1
			107			Sh.Co.		Cont.55—	3	55
5	Matford Sr I. B.	G Stonm'n	121	Tpshm	1819	J. Walters	Exeter	Exr.Coaster	—	A 1
			115					Rest.55—	8	55
6	Mathildis Sr I. B.	J. James	126	Nwq'y	1842	Phillips&	Newqy	Car.Coaster	10	7E1
			96	nd.pt47	pt57S	rprs52&57		S.S.57	C. 3	57
7	Matias Cousi- no S F.&YM.54	Downwrđ	770	St.Jhn	1854	Cousino&C	Valprso	Liv.Valprso	7	A 1
			623	Tam.B.	O&P					54
8	Matilda Sr I. B.	E. Davies	89	Nwq'y	1856	Davies	Cardign	Car.Coaster	10	A 1
										56
9	Bn F.&Z.56I.B.	Fitzgerald	124	Digby	1849	Fitzgerald	Dublin	Wtf.Coaster	4	Æ1
				B.S.&	Hk D	rp.51		S S.55—4yrs		57
10	Bk F.&Z.55I.B.	Gilleard	375	P.E.Isl	1854	Mitches'n	London	Lon. Medit.	4	A 1
			407	B.&S.						55
1	Bk YM.&ptr.51Z.56	J. Jones	324	Belfast	1846	Peacock	Sndrld	Shl. Medit.	9	A 1
				ptN Klsn	49 Dr	p.51 Srprs56		Cont.55—	3	56
2	Bn		71	Sothtn	1818	Boutland				56
3	Bg F.&YM.55	T. Miles	230	Bristol	1850	C. Hill	Bristol	Lon.W Inds	12	A 1
			240							55
4	Bk	M'Phun	318	Chestr	1835	Rotheram				55
5	S I. B.	A. Munro	136	Banff	1854	J. Calder	Fndhrn	Bnf.Coaster	7	A 1
			91	O.&Lh.						54
6	S ptr.&s.58YM.&	Stevenson	1035	Queb'c	1857	WRussell	Quebec	Cly. India	7	A 1
		ptr.58pt I. B.		E. O. &	Tam.	w.f.&s.57				2
7	Bg I. B.	J. Todd	92	N.Scot	1843	Phillips &	Belfast	Bel.	4	—
				Srprs 56						57
8	Atheling S F.&YM.57c.f.	E. Coppell	676	Sndrld	1857	Teighe&c	London	Sld. India	10	A 1
										57
9	Wattenb'ch S F.&YM.56	Berryman	955	Jersey	1853	Watenbch	London	Liv. Calcut.	10	A 1
										56
10	& Elizabeth Sr I. B.	J. Harvey	114	Sndrld	1857	Harvey &	Falmth	Sld.Coaster	7	A 1
										1
1	Matoaka S YM.&ptr.&s.58	Stevens	1323	N Brns	1853	Seymo'r &	London	Lon.Austral	7	A 1
		overpt I. B.	1227	Tam. &	Bw.f. &	&s 58				1
2	Matrona Sw F.&YM.57	SBanghan	260	Sndrld	1849	J. Wilson	Sndrld	Sld.	8	A 1
				Srprs 58				Cont.57—	3	1
3	Mattos Pri- meiro Bg F.&s.53	de Camp's	264	Oporto	1852	J.de Mattos	Oporto	Lon.Oporto	7	—
		YM 53over		I. B.	P.&O.					53
4	Mattos 3 rd Bg &54YM.54over	deSt Anna	184	Oporto	1853	DeMattos	Oporto	Lth.Bahia	5	A 1
		pt I. B.		P.&O.						54
625	Maude Bk F.&YM.57	Briggs	376	Shi'lds	1852	Middle Dk	Nwcstle	Shl.Calcut.	10	A 1
				Drp 57		Co.				57

M

No.	Ships.	Masters.	Tons.	BUILD.		Owners.	Port belonging to.	Destined Voyage.	Classification	
				Where.	When.				No. Years first assigned.	Character for Hull & S.
626	Maude Bg YM.50overptI.	C. Searle B.	208	Shi'ds	1850	Middl Dk Co.	Shields	Shl. Galatz	8	50
✕7	Mauritius S F.&YM.56c.f.	Galloway	623	Dmbtn	1856	J. Kerr	Gren'ck	Cly. Maurits	10	A 1 56
8	— ScwS (Iron)	Cruikshbks MC.56	2135 1452	London A.P.300	1852	Barclay H. rb	Glasg'w 5 B'hHds	Lon. China	9	A 1 57
9	Maxim Bk F.&Z.1m.55	J. Cleet	201	Kincarr Srprs 55	1840	J. Cleet	Shields	Shl. Baltic	9	A 1 C. 3 57
630	Maxwell Sw F.&YM.57	J. Biggs	299	Sndrld ptn K15 2n K1	1849	J. Dryden sn&Srprs 57	NShlds	Shl. Medit. Cont.57—	8	A 1 3 57
1	May Sr I.B.	H. Jones	84	P.E Isl Hk B.& E.	1855	Jones & Co	Carnvrn	Bng. Coast'r	4	A 1 55
2	— Bn YM.55c.f.	H Millard	233	Livrp'l	1848	Wilson & C	Liverp'l	Liv.	13	A 1 55
3	— Queen Bk F.&YM 55	H Anders'n	355	Sndrld 407 Srprs 50	1847	Vickermn & Drp 5 5	London	Lon.	10	56
4	— Bk F.&YM.56overpt	J Tregoning I. B.	357	Nwestl 361 Srprs 53 & 56	1849	Brice & Co	Liverp'l	Liv. Rio Jan	8	56
5	Mayborough Sw F.&Z.53	W Forster	247	Sndrld 260 Srprs 57	1840	Dryden &	NShlds	Nwc. Medit. Rest.53—	9	A 1 22 6 57
6	Mayflower Sr 78	W. Batt	91	Lyme	1826	Marwood				56
7	— Sr 98	G. Elliott	113	Plymh	1819	Tyre & Co.				55
8	— Sw I. B.	R. Jones	107	Blyth ptND.&l rp. 35	1815	Jones & Co 54Srprs 50 & 54	Lynn	Lyn. Coast'r	—	A 1 57
9	— Bg ptI. B.	M. Pearce	171	Hrngt ND.&l rp. 53	1813	Pearce & c	Whitvn	Whn. Coastr	—	A 1 57
640	— Bg F.&Z.55ptI.B.	Vint	247	N Brns Srprs 51	1841	Hicks & C. 53 & 5 5ptND. 55	Scarbro	Scr. Coaster S. S. 53—5yrs.	5	A 1 2
1	— S YM.&ptr. &s. 55	D. Williams	593	U Stts O&PP. ws&p	1847	Patterson tr. 55Srprs 5 5	P. Glasg	Cly. W. Inds 8. S. 56	7	A 1 C. 2 57
✕2	— Bk YM.57	J. Wdwrth	262	Sndrld	1857	Matthws	Sndrlnd	Sld. Medit.	8	A 1 57
✕3	Maynards Bk F.&YM.57c.f.	H. Miller	332	Sndrld	1857	Maynard	London	Sld.	9	A 1 57
✕4	Mayola Bk F.&YM.56c.f.	W. Porter	400	Belfast 335	1856	W. Porter	Liverp'l	Bel. S. Amer	13	A 1 56
5	Mayville Sr 78	R Thomsn	105	Leith	1847	Mitchell &				56
6	Mazurka Sw F.&YM.54	D. Hill	240	Stcktn ptnw.& TSds	1847	Gr'y & Cay B. 55 Srprs 5 7	Dundee	Cly. Medit. Cont.55—	8	A 1 3 57
7	Mead Sw ptI. B.	J. Cilnton	198	Sndrld Drp. 50 & 56	1847	Thift & Co.	Blyth	Bly. Baltic Cont.55—	8	A 1 3 56
8	Meander Bk YM.&ptr. 55	S. Fowler	376	Sndrld	1850	T. A. Carr	London	Lon. Madras	12	A 1 55
9	Meanwell Sw YM.57overptI.	R. White B.	292	Sndrld Drp. 53	1850	Young & C 57 & 58	NShlds	Shl. Medit.	8	A 1 3
650	Mechanic Bk F.&Z.57ptI.B.	W. Gray	401	N Brns Srprs 50, 51, 52	1836	J. Young & 56 ND. & Sr	Shields	Shl. France S. S. 56—4 Yrs	—	A 1 1

No.	Ships.	Masters.	Tons.	BUILD.		Owners.	Port belonging to.	Destined Voyage.	Classification.	
				Where.	When.				No. Years first assigned.	Character for Hull & Stores.
51	Mechanics Own Sr I. B.	H. Bacon	197	N.Scot BS & Hk	1855	P.Hedger	Shmpton	Sou Coaster	4	A 1 56
2	Mechens Bg Z.56pt I. B.	B. Haslett	196	LHmp ptn Kls	1848	Mechen & nPP. 56	Shorhm	Shm.	12	A 1 56
3	Medea Sr F. & YM. 57	W. Bayles	199	Yrnmth Srprs 57	1847	J. Schilizzi	Liverp'l	Liv. S. Amer	12	A 1 57
4	— Bk	W. Michalis	330	Stettin	1841	A. Haase				55
5	Medemblik Sp	J. Howling	77	Blyth	1825	West				55
6	Medina S F. YM. & pts 57	R. Jeffares erpt I. B.	829	Queb'c Drp. 54	1851	W Sharpe & 57w ptr. & s. 57	Liverp'l S. S 57—	Liv. Austral 5ys Cont. 57—	6	A 1 2 57
7	— Sr YM. 58	J. Kaye	137	Cowes	1822	Bannr, Bs.	London	Lon. Rest. 52—	—	A 1 8 2
8	Medium Bk F. & YM. 56	G. Humphry t. I. B.	421	Blyth	1851	Davison &	Blyth	Shl. Lisbon	8	A 1 56
9	Medora S (Iron)	Hinde	392	Wrngt Drp. 58	1854	Shllcrss & 2 B/1h Hds	Liverp'l	Brs.	—	A 1 2
600	— Sw	H. Lowry	227	Sndrld	1845	T. Clarke				53
1	— Bk	Rich'rdson	221	N.Scot	1840	Mosey & c				55
2	— Bk F. & s. 54 I. B.	G. Tozer	581	N Brns S. & B.	1853	H. Ellis	Plymth	Liv.	4	54
3	Medway S YM. 57	J. Kenedy	537	Scrbro O. & Sl. pt n K	1845	Tindall & lsn 56 Srprs 56	Scarbro	Lon Austral Cont. 56—	11	A 1 4 57
4	— Bk F. & YM. 55	P. White	301	N. Sco. S. B. Tam P. & O.	1854	W. Lloyd	Watrfrd	Lon.	4	A 1 57
5	Meg Lee Bg Z. 53	G. Milburn	204	Sndrld Srprs 56	1840	J. G. Swan	Shields	Shl. Rtrdrn	9	A 1 C. 3 57
6	— Merrilies Sr pt I. B.	J. Grant	79	Garmh F. Lh & O.	1856	A. Carny	Macduf	Bnf. Coaster	5	A 1 56
7	— Bk c. f.	J. Johnson	400	Sndrld	1855	W. Doxford	Sndrld	Sld. India	9	A 1 55
8	— S F. & YM. 55	M. Keller	315	Sndrld	1836	Loved'y &	Hartlp'l	Liv. Rest. 52—	11	A 1 7 55
9	Meggie Bk YM. 56 c. f.	Naught'n	485	Sndrld	1856	J. Brooks	Nwcastle	Lon Austral	10	A 1 2
670	Meggy Sw F. & YM lm. 54	Atkinson	299	Sndrld Srprs 52	1851	Storey & C	N Shields	Shl. Medit.	8	A 1 56
1	Mehemet Ali Bk F. & YM. 57	Ridley	314	Sndrld Srprs 57	1845	H. Alcock	Sndrld	Sld. Cont. 55—	10	A 1 3 57
2	Melancthon Bk F. & YM. 56	Simpson	455	Shil'ds	1855	E. Young	Shields	Liv. Singapr	13	A 1 57
3	Melanie Sw YM. 54	C. Nixon	198	Sndrld	1853	E. Hickey	London	Lon. Austral	8	A 1 54
4	Melanira Sr pt I. B.	T. Austin	125	Plymh Srprs 55	1838	Huxtable	Falmth	Fal. Coaster	12	A 1 C. 4 4
675	Melbourne Bk F. & s. 57 F. & YM	P. Caroline 57 pt I. B.	568	N. Sco. Srprs 56	1852	Hyde & Co w. f. & s. 57	London S. S. 56-4	Npt. Austral yrs Cont. 56—	4	A 1 2 57

No.	Ships.	Masters.	Tons.	BUILD.		Owners.	Port belonging to.	Destined Voyage.	Classification	
				Where.	When.				No. Years first assigned.	Character for Hull & Store.
676	Melbourue Sew Sr (Iron)		817	Gr'nck 260HP.	1849	Martin & C Srprs 57	London	Lon.	12	A 1 57
7	— S F. & Y.M. 57	J. Cooper	496	Gls'g'w Srprs 57	1847	Potter & C	Glas'g'w	Cly. Austral Cont. 57—	10	A 1 3 57
8	— Sr F. & Z. 53 I. B.	J. Lewis	58	Bristol	1853	R. Rowe	Bristol	Brs. Austral	10	A 1 53
✠9	— S F. Y.M. & pts. 54 pt	H. Morris	1170	Quebe O. Tam.	1853	Ewing & C E & S. w. ptr. & s. 54	Liverpl'	Lon. India	7	A 1 56
680	— Bk F. & Y.M. 57 overp	Roberts'n	335	Dndee	1853	R. Tosh	Dundee	Lon Austral	7	A 1 57
✠1	— Trader Sr I. B.	B Griffiths	79	P. E. Isl. B. S. A.	1854	Evans & C. & P D rp. 55	Ptmadc	Pmd.	4	A 1 55
2	Meldon Bg d. pt. 50 F. & Z. 52	Carmichael	228	Nwctl nr & s 37	1833	P Webst'r s 42 Srprs 51	Shields	Rms. Medit n 57 Drp. 57	9	A 1 C. 3 57
✠3	Melicete S ptr. & s. 55 Y.M. 57	G. Gaulde	1148	N Brns Tam. O.	1854	Hought'n P B & S. w. ptr. & s. 55 Srprs 57	Liverpl'	Liv.	6	A 1 57
4	Melina Sr Y.M. 57	J Pinkh'm	75	Plymh Drp. 57	1852	J. Soper	Plym'th	Ply.	12	A 1 57
✠5	Meliora Bg F. & Y.M. 58 overp	J. Cooper	270	H'rtlpl	1858	W. Gray	Hartpl'	Rms. China	8	A 1 4
6	Melody Bk Y.M. 53	J. Beer	253	Brdprt Srprs 50	1845	Haycraft	Plym'th	Ply. S Amer	9	A 1 C. 3 54
7	Melodia Bn pt I. B.	J. Jones	113	Nwq'y 114	1855	Jones & Co	Newq'y	Car. Coaster	10	A 1 55
✠8	Melona Bn I. B.	CN'wman	192	P. E. Isl. B. Bh. S.	1856	Gardiner P & M apple	Liverpl'	Liv.	4	A 1 57
9	— Sw FOverm'n		249	Sndrld	1835	Smallman				55
690	Melpomene Bk Y.M. & ptr. 56	Laurens'n	347	Sndrld	1852	C. Palmer	London	Lon Austral	8	A 1 55
1	Memel Packet Sew Sr (Iron)	H. Lange	131	Gls'g'w	1854	Pchwtzky				56
✠2	Memento Sr F. & Y.M. 56 overp	Langdon	138	Drtmh 108	1854	Brooking	London	Lon. Hmb'rg	10	A 1 56
3	Memnon Sw THodgsn		245	Nwctl	1825	T. Usher				55
✠4	Memphis Bk F. & Y.M. 57	P. Connor	416	St. Jhn B. Tam.	1856	Lampont P P & O.	Liverpl'	Liv. Rio Jan	7	A 1 57
5	Menai Sr I. B.	Williams	96	Wales	1858	Bcknghm	Crnrvn	Bng. Coast'r	9	A 1 3
6	— Packet Sr I. B.	S. Jones	48	Ptmdc Srprs 53	1838	Jones & C. Drp. 54	Crnrvn	Bng. Coast'r S. S. 57	12	A 1 C. 4 57
7	Menam Bk F. & Y.M. 54 c. f.	N. Andrews	415	Dmbtn 472	1847	P. Maxton	Gren'ck	Lon. Austral	13	A 1 54
8	Menapia Bk Z 551. B	G. English	358	N Brns Hk B B.	1853	Allen & Co & P.	Wxford	Liv. Africa	7	A 1 55
9	Mencius S Y.M. & ptr. 58 c. f.	Quirk	463	Isl. Mn 510	1848	Atkin & C.	Liverpl'	Liv. Sh'nhæe	13	A 1 5
700	Mentor Bk LAndersn		417	Sndrld	1838	Barclay &				55

No.	Ships.	Masters.	Tons.	BUILD.		Owners.	Port belonging to.	Destined Voyage.	Classification.	
				Where.	When.				No. Years first assigned.	Character for Hull & Stores.
1	Mentor Sr YM.55	PHarguard	102	Jersey	1850	Deslandes	Jersey	Liv. V. Cruz	8	A 1 55
2	— Sr pt I. B.	J. Mures	144	Arbrth ptND.50	1835 Srprs	Mures & C 50 & 55 Drp.	Amble 58	Bly. Baltic	7	Æ 1 5
3	Menzies Bk C. T. F. & Y.M.56	J. Jago	448	Whvtn	1845	Jones & C.	Liverp'l	Liv. India	13	A 1 57
4	Merchant Sr pt I. B.	W. Arnold	138	Grn'ck 126 Srprs	1849 54	Hunter &	London	Lon. Coaster	8	— 54
5	— Bg	H. Hill	110	Stcktn	1807	Hill	Scarbro	Scr. Collier	—	E 1 50
6	— Bg YM.53 overpt I.	J. Luke	255	Chlstn len & ND.	1844 53 Dr	A. Luke p.56	Fowey	DovS. Amer Cont.56—	12	A 1 4 56
7	— Sw I. B.	A. Pringle	234	Stcktn	1839	Clarke & c.	Nwct'1	Shl. Baltic	7	Æ 1 57
8	— Prince S F. & Y.M.56 overpt I. B.	J. M' Lay	1745	St. Jhn O. B. T	1856 am. &	Willis & C. PP. w. F. &	Liverp'l	Liv. Austral 56 raised 57	7	A 1 57
9	Merchantman S F. & Y.M.56 c. f.	G. T. Brown	926	Sndrld	1852	Somes, Br	London	Lon.	13	A 1 57
10	Mercia S F. & Y.M.55 c. f.	F. Johns	567	Sndrld Drp. 55	1850	Prowse & c	Liverp'l	Lon.	13	A 1 1
1	Mercury Bg F. & Z.56 I. B.	J. Boyes	204	P. E. Isl Hk & B.	1854	Thomas &	St. Jhns	Liv. Nwff'nd	7	A 1 56
2	— Sr YM.53 overpt I.	S. Jane	172	Drtmth O & Ch	1849 estnut	Vincent & Srprs 51	Drtmth	Drt.	9	A 1 55
3	— Bn pt I. B.	E. Jones	139	P. E. Isl B. & J.	1855	W Th'mas	Swans'a	Sws. Spain	6	A 1 56
4	— Bg	W. Lawrnce	153	Dndee nK140n	1825 d.48S	J. Peters rprs 53 & 56	Arbr'th Drp.55	Lth. Baltic S.S.54	—	Æ 1 87
5	— Sr I. B.	W. Owens	61	Abryst len. & lrp.	1813 42ND.	Owens & C & lrp. 49 nK1	Abryst sn50 lrp. 54	AbsCoaster	—	Æ 1 2
6	— Sr (Iron)	DThomas	175	Abrdn	1842	Elsmie & c				56
7	Mercutio Bk F. & Y.M.58	Brough	234	Mryp't Drp. 47	1845 Srprs 58	J. M' Niel	Maryp't	Liv. Cont.57—	12	A 1 4 1
8	Mercy Bk	Harvey	393	Halif'x	1847	C. Harvey				55
9	Meridian Sr pt I. B.	R. Francis	92	Abryst	1858	R. Francis	Abryst	AbsCoaster	10	A 1 4
10	— Sr	J. Organ	92	Trquy	1822	S Kernick				56
1	Merion Lass. Sk I. B.	R. Lewis	52	Abdvy	1853	Lewis & C.	Abrdvy	AbsCoaster	9	A 1 53
2	Merit Sr pt I. B.	B. Pngelly	116	Bidefd 90	1854	Thomas &	Swans'a	Bid. Coaster	9	A 1 54
3	Merlin Sr YM.57 overpt I.	G Borlace	937	St. Jhn Hk B. P & O.	1851	Magee & C	Liverp'l	Liv. Austral S. S. 57— 5yrs Cont.57—	6	A 1 2 57
4	— Scw Stm F. & S. 50 Y.M.50	G. Corbyn c. f. MC.50	268	P. Glsg 100HP.	1850	N Scot & c. R Mail S Co.	Grenc'k	Cly. Nwffnd	13	— 50
725	— Sw	A Johns'n	194	Sndrld	1848	J. Crossby				55

No.	Ships.	Masters.	Tons.	BUILD.		Owners.	Port belonging to.	Destined Voyage.	Classification	
				Where.	When.				No. Years first assigned.	Character for Hull & S.
726	Merlin Sr YM.56c.f.	Sampson	105	Scilly	1856	Mmford &	Scilly	Sil.N Amer.	10	A 1
7	Mermaid Sr I.B.	Bridgford	96	Perth	1858	J Jack	Stnhvn	Dun. Coastr	6	A 1
8	— Bk YM.56ptI.B.	C.WBuck	473	Calcut	1817	Chapman	London	Lon. India	—	31
9	— S F.YM.55pts.54	E. Devey	1321	St. Jhn	1853	Pilkingt'n	Liverp'l	Lon. Austral	7	A 1
730	— S F.YM.&pts.53o	M. Millan	489	N Brns	1852	Stuart & C	Liverp'l	Liv. Africa	5	A 1
1	— Sr YM.57	Pepperall	178	Drtmh	1840	Follett & C	Drtmth	Drt. Coaster	12	A 1
2	Meroo S F.YM.&pts.55o	W. Tate	938	N Brns	1854	Beazley &	Liverp'l	Liv. India	6	A 1
3	Merrie Eng- land S F.&YM.	W. Kelly	1045	Wtrfd	1856	J. Beazley	Liverp'l	Liv. India	10	A 1
4	Merrington S F.&YM.57	Clarke	632	Nwcstl	1854	Clark & Co	Nwestle	Lon Austral	9	A 1
5	Merse S YM.&ptr.56c.f.	A Shewan	699	Sndrld	1853	J. Willis	London	Lon. India	13	A 1
6	Mersey S F.YM.&pts.56o	W. Edey	828	N Brns	1850	Bennett &	London	Lon.	6	A 1
7	— Sr 208	A.M. Neil	217	Drtmh	1839	M. Arthur	Glasg'w	Cly.	12	31
8	— Sr	P. Mill	90	Dndee	1834	P. Mill			C. 4	57
9	— Bk F.&Z.56ptI.B.	Mainland	607	N.Sco.	1851	Schwabe	Liverp'l	Liv. Austral	4	E1
740	Messenger Sr YM.56c.f.	delaHaye	119	Jersey	1856	Brayn & C	Jersey	Jer.WstnIsl	9	A 1
1	— Sr ptI.B.	H Jones	99	Abrys	1841	Lewis & C.	Aberyst	Abs.Coast'r	12	A 1
2	— Sw Z.lm.58overptI.	W.Lambert	300	Sndrld	1846	T.Coxn	NShilds	Shl. Medit.	8	A 1
3	— Sr F.&YM.54overp	M. Lean	168	Abrdn	1839	Catto & Co	Aberdn	Abn.Medit.	9	A 1
4	Messina S ptI.B.	Lthbridge	552	Mrmci	1857	Clark	Plym'th	Liv.	7	A 1
5	Metaris Bk F.&YM.57c.f.	Buckley	244	Sndrld	1857	Buckley	Wisbch	Lon.	9	A 1
6	Meteor S F.&S.57	W. Brown	400	Hull	1825	Harrison	Hull	HulQuebec	—	31
7	— Bk F.&YM.56	Buncmbe	365	Sndrld	1852	Brodie & c	London	Lon.C.G.H.	8	A 1
8	— Bk YM.53c.f.	H. Flynn	311	Grn'ck	1853	Stewart &	Gren'ck	Cly.W.Inds	13	A 1
9	— Bk F.&YM.54overp	J. Giese	427	Memel	1854	C. Beaton	London	Lon.	7	A 1
750	— Bk YM.&ptr.56	RLambtn	456	Sndrld	1854	Scurfield	Sndrld	Lon.C.G.H	10	A 1

Ships.	Masters.	Tons.	BUILD.		Owners.	Port belonging to.	Destined Voyage.	Classification.	
			Where.	When.				No. Years first assigned.	Character for Hull & Stores.
51 Meteor Bn pt I. B.	Stewart	161	Grnth	1858	Stewart & Garmth	Bnf. Baltic	5	A 1	
6 — Flag Bk pt I. B.	J. Frazer	592	N. Sco.	1854	M. Kenzie	Pictou Cly. Pictou	4	A 1	4
3 Metidjah Scw Stm (Iron)	T. Saffrey	664	Dmbtn	1855	M. Kenzie & YP w. F. & S. 56pt		58		3
4 Metropolis Sew Stm (Iron)	Cokes	337	London	1857	Mssgeries Impl. Co	London	9	A 1	55
5 Metropolitan Sew Stm (Iron)	H Primrose MC. 53	598	Glg'w	1853	Sloan & Co Drp. 53	London Jersey Glasg'w Cly. London	9	A 1	57
6 Mexican Pac- ket Bk r. & Y.M.	Oliver	145	Livrp'l	1840	Jackson	Liverp'l Liv.	8		51
7 Mexicana Bg (Iron)	F. Collins	276	Dndee	1856	Duranty	Liverp'l Liv. V. Cruz	12	A 1	51
8 Miaza Sw pt I. B.	G. Milbr'n	209	Sndrld	1850	Milburns	Sndrld Sld. Baltic	8	A 1	57
9 Miamac S Y.M. 54c.f.	T. Auld	525	Grn'ck	1849	Kidston & 2 of 58	Glasg'w Cly. Halifax	13	A 1	51
60 Midas K I. B.	H. Williams	41	Abdvy	1848	R. Edwards	Aberyst Bng Coaster	6		51
1 — Bk Y.M. 56c.f.	Westlake	295	Troon	1853	Gardner	Liverp'l Liv. Nwflnd	13	A 1	57
2 Middlesbro' Sew Stm (Iron)	L. Hebron MC. 57	238	Stcktn	1857	Bolckow	Mdlsbr' Stk.	6	A 1	57
3 Middleton S r. & Y.M. 56overp	M. Nulty t I. B.	868	N Brns	1851	W Ritchie	Leith Liv.	6		56
4 — S C. 50	W. Storie	340	Hbt'n	1850	J. Watson	Hbt. Tn Lon. Hbt Tn	9		51
5 Midlothian Bk Y.M. 57c.f.	Mitchell	393	Sndrld	1857	Gillespie	London Hul.	9	A 1	57
6 Midsummer Sw c.f.	W. Ridley	200	Sndrld	1855	J. Crosbyjr	Sndrld Sld. London	8	A 1	55
7 Mignon Sr Y.M. 56c.f.	E. Harris	101	Ipsw'h	1850	Glynn & C	Liverp'l Liv. Azores	13	A 1	56
8 Mignonette Bg Y.M. 55c.f.	C. Selbery	182	Bristol	1855	Scrutt'n &	London Lon. W. Inds	13	A 1	56
9 Migrator Bk r. & Y.M. 56	H. Potter	389	Sndrld	1855	Hedley &	Scarbro Lon.	8	A 1	56
70 — Bg pt I. B.		82	France	1842	E. Loan	Cork Crk. Coaster	—	Æ 1	57
1 Milan Scw Bk (Iron)	M. Mick'n MC. 55	1083	P. Gls	1855	Bibby & S.	Liverp'l Liv. Medit.	9	A 1	57
2 Milbrook Bk r. & Y.M. 58	W B'nnett	325	Hrwch	1858	J. Vaux	Hrwich Har. Marits.	9	A 1	3
3 Miles Barton S r. & Y.M. 57overp	J. Drlington t I. B.	1034	St. Jhn	1853	Beazley	Liverp'l Liv. Austral	7	A 1	57
4 Milford Pack- et Sk pt I. B.	D. Thomas	59	Milfrd	1830	Williams	Milford Car. Coaster	10	A 1	56
775 Mill Bay Sr Y.M. 54overp	I. B.	66	Plymh	1833	Hill & Son	Plym'th Ply. Coaster	10	A 1	56
		90	len. 49 Sr	prs 57		Rest. 49—7yrs Cont. 56-	2	4	

M

No.	Ships.	Masters.	Tons.	BUILD.		Owners.	Port belonging to.	Destined Voyage.	Classification	
				Where.	When.				No. Years first assigned.	Character for Hull & S.
776	Milledgan Sr YM.53overpt I.	T Richrds B.	109	Scilly	1853	Richrds &	Scilly	Sil. Nwfind	12 A 1	53
7	Millicent Sk I. B.	J. Cory	52	Padst'w	1842	Cory	Padst'w	Pad.Coaster	12 A 1	54
8	Mito Sw Z.55		308	Sndrld	1840	Dawson	Sndrld	Sld. Medit.	7	56
9	— Sw (Iron)		851	Sndrld	1858	Gourley	Sndrld	Sld.	11 A 1	3
780	— Bg I. B.	Corning	238	N Brns	1856	M'Lachln	St. John	St. J. Ireland	3 A	2
1	— Sr I. B.	J. James	76	Bristol	1840	James & C.	Cardign	Car.Coaster	— A 1	57
2	Mimmie Dike Sk F. & YM.54ov	W. Leslie erpt I. B.	127	Dndee	1854	W. Leslie	Dundee	Dun Austral	8 A 1	54
3	Mina Bk F. & YM.56	Hargrove	186	Poole	1833	Longton &	Liverp'l	Liv.	11	56
4	Minalto Sr F. & YM.57	R. Deason	194	Scilly	1841	Banfield	Scilly	Sil. Medit.	12 A 1	57
5	Mincarlo Sr	H. Coad	96	Scilly	1839	Coad & Co				55
✠6	Mindanao S YM.54c.f.	J Ponsby	482	Hrngt	1854	Brcklbrnk	Liverp'l	Hgt. Valprs	13 A 1	54
7	Minden Sw F. & YM.55	G. Bell	321	Sndrld	1847	R. Cleugh	Shields	Shl. Medit.	8 A 1	55
8	— S F. & YM.56	Marshall	742	Sndrld	1848	D Dunbar	London	Lon.	13 A 1	56
9	Mindoro S pts.53F. & YM.57	A. Morris overpt I. B.	1334	St. Jhn	1853	French & C	Liverp'l	Lon Austral	7 A 1	57
790	Minerva Sr I. B.	J. Back	121	P. E Isl	1836	Williams	Exeter	Hpl Coaster	4 A 1	4
1	— S	Cother	380	Bristol	1829	Hitchns &				56
2	— Bn	J. Davies	102	Pmbrk	1811	Havard &	Cardign	Mil.Coaster	— A 1	3
3	— Sr	W. Green	120	Brxhm	1830	Green & C.	Brixhm	Drt. Coast'r	12 A 1	57
4	— Bg F. & YM. lm. 57	S. Grigs	136	Grns'y	1852	Scott & Co	Cork	Crk. Medit.	7 A 1	57
5	— Bk F. YM. & pt C. 54	Johnson	678	London	1845	Wigram	London	Lon India	12	56
6	— Sr I. B.	S. Kendel	87	Sndrld	1849	Hickson	Wisbch	Lyn.Coast'r	7	56
7	— Bg	E Macknzie	176	Shi'ds	1805	W Mck'nzie	Blyth	Bly.Coaster	— A 1	2
8	— Sr I. B.	J. Morris	93	Goole	1850	Morris & C	Goole	GooCoaster	10 A 1	54
9	— Sr YM.54	Mumford	77	Scilly	1842	Phillips &	Scilly	Sil. Nwfind	5 A 1	4
800	— Bk F. & YM.58pt I. B.	J. Phillips	264	Shi'ds	1843	Pickrsgill	Sndrld	Sid. Medit.	9 A 1	5

No.	Ships.	Masters.	Tons.	BUILD.		Owners.	Port belonging to.	Destined Voyage.	Classification.	
				Where.	When.				No. Years first assigned.	Character for Hull & Stores.
01	Minerva Bk YM.55pt56over	Pinchon pt I. B.	260	Mntr's Srprs 56	1855	A. Collie	Liverp'l	Liv.S. Amer	8 A 1	56
2	— Sw	J. Smart	237	Boness nw.&TS	1786	Jobling & ds 34	Shields Drp.50Srpr s54&56	Shl.Baltic	—	Æ 1
3	— Bg pt I. B.	Vn Omm'rn	248 214	Nwestl	1855	Vn Omm'rn	Rttrdm	NwcRttrdm	7 A 1	55
4	Minesota S f.&YM.58over	H Flinn t. I. B.	829	Queb'c Tam. B. O&R P.	1857	Baker&C.	Liverp'l	Liv.N Amer	7 A 1	3
5	Minna Bk f.&YM57overpt	I. Wallis I. B.	344	Sndrld Klsn55	1846	J. Crisp Srprs 55&57	Shields	Shl. Medit. Cont.55—	9 A 1	3 57
6	Minnehaha S f.&YM.57overpt	D. Brown I. B.	785	Queb'c Tam. O. Pw.f. &s.57	1857	J. H. Watt	Glasg'w	Cly.Austral	7 A 1	57
7	— S f.&YM.57overpt	W Morg'n t. I. B.	845	N Brns B. Tam &PP.	1857	Davies&c	Liverp'l	Liv. Austral	7 A 1	57
8	Minnet Sw ptd.50f.&Z.lm57	C. Tate	191	Swedn RP&O	1847	R Stewart lrp.50 Drp.51 Srpr s54Drp.57	Shields	Shl. Medit.	5	Æ 1
9	Minnie Sr	J Marshall	70	P.E.Isl	1852	W. Cthbrt				51
10	— Harley Bn I. B.	Lineham	95	Grmny lrp.57	1837	J. Harley	Cork	Crk.Coaster	—	Æ 1
1	Minorca Bg f.&YM.56pt I. B.	W. Tose	240 229	Whitby	1854	Tose&Co.	Whitby	Sws. Medit.	8 A 1	56
2	Minstrel Bk f.&YM.55	F. Davis	270	Bidefd Srprs 53	1846	F. Davis	London	DubW.Inds Cont.55—	9 A 1	3 56
3	— Bg YM.57c.f.	Malzard	182	Jersey	1857	Pirouet & Jersey		Jer.	12 A 1	57
4	Minx Sr I. B.	C. Kidd	78	Leeds	1853	wDepledge	Hull	HullAmstd.	10 A 1	57
5	Mirage S YM.&ptr.57c.f.	J. Roberts	950 832	Hrtlpl Srprs 56	1855	Ewing	Liverp'l	Lon.	10 A 1	57
6	Miranda Bg	J. Leslie	205	Nwestl Srprs 54	1847	Moir&Co.	Aberdn	Bel.	7	—
7	— Sw YM 57	J. Main	299 309	Sndrld	1851	Rickinson	Whitby	Lon.	8 A 1	57
8	— Bk YM.57c.f.	Williams	348 336	Whitvn	1854	Bowring&	Liverp'l	Liv.S. Amer	13 A 1	57
9	Miriam S f.&YM.55overpt	J. Joslin t. I. B.	899 938	N Brns H&B. P &S.	1854	Miller&C.	Liverp'l	Liv. India	5 A 1	57
10	— Bg	Naylor	236 248	P.E.Isl	1849	JGroves&				56
1	Mirzapore Bk YM.56	Heth'ringtn	340 372	Birkhd Srprs 53	1844	M'Donald	Liverp'l	Liv. India Cont.56—	12 A 1	4 56
2	Mischief Sr pt I. B.	Owens	91	Plymh Srprs 53	1841	B'cknghm	Carnvrn	Eng. Coast'r S.S.57	11	Æ 1
3	— Sr YM.56c.f.	H Roberts	170	G'rnsy	1856	Carringtn	G'rnsy	Gns. Fayal	C. 4	4
4	— Sr pt I. B.	J. Sonden	68	Rye	1856	Hoad, Brs	Rye	Rye Coaster	9 A 1	56
5	— Sr I. B.	J. Tanton	78	Rye	1855	Hoad, Brs	Rye	Rye Liverp'l	7 A 1	55

No.	Ships.	Masters.	Tons.	BUILD.		Owners.	Port belonging to.	Destined Voyage.	Classification	
				Where.	When.				No. Years, first assigned.	Character for Hull&Stn
826	Mischief Bk F.&YM.55	J. Turney	298	Belfast	1844	Sinclair &	Belfast	Bel. W.Inds	8 A 1	
				len.52				Rest.52 -	7 55	
7	Miss Beck Sr ptI. B.	H. Robrts	120	Wales	1857	Beck&Co	Carnrvn	BngCoaster	12 A 1	
8	— Evans Sr I. B.	E. Ellis	107	Wales	1855	Evans&C.	Abrdvy	AbsCoaster	10 A 1	
✠9	— Nightingale Sr F.&YM.57	WGarrett	101	Flint	1855	Jones&C.	Chester	Brs.	12 A 1	
830	— Bk F.&YM.57e.f.	G Cochrane	397	Sndrld	1855	Haddock	Sndrld	Sld.	9 A 1	
				357 Drp. 57					57	
✠1	Mississippi S F.&YM.57overp	J. Holme	852	Queb'c	1856	Wilson&c	Liverp'l	Liv. Africa	7 A 1	
		tI. B.		B.E. Tu m. O & S.					57	
2	Missionary Bk F.&Z.57ptI. B	JJohnst'n	277	N. Sco.	1854	G. Paul	Liverp'l	Liv.	4 A 1	
				B.BhA. S&Y P.					57	
3	— Bk F.&YM.57	Edwards	349	Sndrld	1849	Gourley&	Sndrld	Sld.	8 A 1	
				nKlsm & Srprs	57			Cont.57—	3 57	
4	Mister Bill Sp I. B.	JJacobs'n	45	Danzic	1854	M.Hesser	Stavngr	Shl.Bergen	6 A 1	
									54	
✠5	Mistletoe Bk F.&YM.57overp	J.Parker	268	Dndee	1857	Toplis&C	Liverp'l	Dun.S. Amr	8 A 1	
		tI. B.							57	
6	Mite Sr I. B.	J.Barrey	55	Whtvn	1837	O'Connor	Wexfrd	Gl. Coaster	— Æ1	
				61 ND. 55N KlKl					57	
✠7	Mizpah Sr YM.55overptI. B.	C. Beer	178	Kgswr	1855	Browning	Brixhm	Drt.	12 A 1	
				154					55	
✠8	Mogadore Packet Bn YM.	WFreear	161	Yrmth	1857	Rawlng &	London	Yar.	12 A 1	
		57overptIB							57	
9	Mogul Bk F.&YM.58	M'Taggrt	280	Grn'ck	1845	White&C	Liverp'l	Liv. S.Amer	12 A 1	
				334				Rest.58—	8 4	
840	Mohawk Bk YM.56	M'Cull'ck	426	Grn'ck	1840	Stuárt&C	London	Gal.Singapr	10 Æ1	
				442 Srprs51,	54 & 5 8 nTSds	54 Drp.54		S.S.54 C. 3	1	
1	— Bg YM.54	M. Jones	176	Bristol	1842	JBaddely	Newprt	Npt.Medit.	12 A 1	
				172 nd. 51 Sr	prs51, 52&58 nTS	dsFir52		Cont.54—	4 3	
2	Mohongo S F.&YM.lm.57ov	M'Daid	644	N Brns	1850	Corskll&c	Lndndy	Cly. N.Amr.	5 Æ1	
		erptI. B.		745 Drp. 54				S.S.57—5yrs	57	
✠3	Moira S F.&YM 57overp	S. Smart	820	Queb'c	1854	Rose & Co	Aberdn	Liv.	6 A 1	
		tI. B.		934 O. Tam. E. B. S. w. F. & S. 5					57	
✠4	Moldavian Bk c.f.	W. Ward	385	Sndrld	1857	G. Ward	Blyth	Sld. Suez	10 A 1	
									57	
5	Mona Bg F.&YM.54	H. Taylor	396	Isl. Mn	1833	J. Aikin	Liverp'l	Liv.	7 —	
				lrp. 41N d.&w. 47nTSds	50		Srprs52& 54		C. 2 56	
6	— Sk ptI. B.	W Willms	38	Bang'r	1837	R Willms	B'maris	Bng.Coast'r	10 Æ1	
				nKlsm4 9Srpr	s55			S.S.56	67	
7	Monarch Bk	Cameron	526	Leith	1840	Duncan &	Leith	Lth.N.Amer	12 Æ1	
				lrp. 52D rp. 54 & 58					C. 4 3	
8	— Bn YM.57	J. Lever	175	Bnstpl	1839	Edwrds &	Bristol	Brs.	12 A 1	
				139 len.56				Rest.56—	8 57	
9	— Bk F.&YM.57	J.Percival	456	Scilly	1844	Percival	Scilly	Sil.S. Amer.	12 A 1	
				len 57				Rest.57—	8 57	
850	— Sw F.&Z.lm.57	J. Scott	280	Sndrld	1839	G.Simpsn	Shields	Nwc Lisbon	9 Æ1	
				ptND.52 Srprs	52,55&57				C. 3 57	

No.	Ships.	Masters.	Tons.	BUILD.		Owners.	Port belonging to.	Destined Voyage.	Classification.	
				Where.	When.				No. Years first assigned.	Character for Hull&Stores
851	Monarch S YM.&ptr.57	CWltsbre	1350 1415	Londn	1844	R. Green	London	Lon.E. Inds Cont.56—	12 4	A 1 57
2	— Bg	R.Yoult'n	177	S Malo	1824	LeFeuvre				56
3	Monarchy S YM.&ptr.56c.f.	JFenwick	662 776	Livrp'l	1851	Brown&C	Liverp'l	Lon.	13	A 1 56
4	Monica S F.&YM.57over	J. Jackson pt.I.B.	1404 1346	Queb'c O.E. Tam.	1854	Sh'rples & P.w.ptf.&s.	Liverp'l	Liv. 54pt57	7	A 1 57
5	— Bg	J. Parker	130	P.E.Isl lrp39.54	1825	J. Howell	Wisbch	Lyn. S.S.57—4yrs	—	A 1 57
6	— Bk F.&YM.57c.f.	R. Smith	420	Sndrld	1857	Nicholson	SndrInd	Sld. Medit.	11	A 1 57
7	Monsoon S F.&YM.58overp	Wyamess t.I.B.	1094 1084	St. Jhn Hk PP.	1853	Coltart&S & O. w.f.&s. pt5	Liverp'l	Liv. Austral 3pt56 Dr p.58	6	A 1 2
8	— Bk F.&YM.55c.f.	Turnbull	308 296	Nwhvn	1853	Langdon	Plymth	Lon.AlgBy	13	A 1 57
9	Montcalm Sr	M'Faul	88	Cnada Tam.B. B&Lh	1842	W.Newitt	Belfast	Cly. Rest.54—	5	A 1 54
860	Monte Cristo Scw Stm C.55	S. Sheard C.T.	139	Londn	1855	G. Taylor DiagonalPlanking	Legh'rn	Lon. Medit.	14	A 1 55
1	Monteagle S YM.56overptI.	J. Lorby B.	940 999	St. Jhn PP. Hk	1852	Finlay&C BE& O. Drp.54w	Liverp'l	Liv. F.&s.56 Srprs58	6	A 1 2
2	Montezuma Bk F.&YM.59	T. Atkins	462 524	Queb'c Srprs 55	1846	Fox & Co.	Falm'th	East Coaster S.S.55—5yrs.	5	A 1 58
3	— Bk (Iron)	Ruffignck	326	P.Glas	1857	Louthean	Liverp'l	Cly. 3BlkHds	12	A 1 57
4	Montgomery S YM.57	J Simpson	848	N Amr O.HkP	1850	Aikmans & B. Drp.57	Glasg'w	Cly. India S.S.57—5ys.Cont.56—	6	A 1 2 57
5	Montmorency S F.&YM.56 overptI.B.	J. Kiddie	812 751	Queb'c Tam. O. E. R	1854	Baines&C P.&S.w. F. &s.55	Liverp'l	Liv. Austral	7	A 1 57
6	Montreal S pts.56F. &YM.56	Barclay	472 506	Dmbtn w.pts.56	1848	Allan&Co Drp.57	Glasg'w	Liv Montral	10	A 1 57
7	Moodkee Bk	J. Green	297 327	Queb'c	1846	Driffell&c				55
8	Mooltan S F.&YM.55c.f.	P. Rogers	505 611	Dmbtn	1849	Crawford	Gren'ck	Lon Austral	13	A 1 55
9	Moore of Venice Sr YM.56	S. Fuller	137	Yarmh len.56	1843	R. Cooks	Yarmth	Bdg. Rest.56—	9	A 1 56
870	Moore Sw	C. Moore	206 187	Sndrld nd.54lr	1829	Moore&C	SndrInd	Sld. Coaster S.S.56	7	A 1 56
1	Mooresfort S ptr.&s.53F.&YM	EColthrst 56overptIB	1278 1220	St. Jhn Tam. P. O&B	1853	Moore&C w.ptf.&s.53	Liverp'l	Lon. China	7	A 1 57
2	Mora Sw	Darnton	219	Sndrld Drp. 50	1848	Darnton	SndrInd	Sld. Baltic Cont.56—	8	A 1 3 56
3	— Bg ptI.B.	J.Whidby	186	Sndrld	1848	T. Wilson	Whitby	Sld. Medit. Cont.56—	8	A 1 3 56
4	Morayshire S F.s.&YM.55I.B.	J Mathers	788	M'lmn T.	1853	D Dunbar	London	Lon Austral	12	A 1 55
875	Morgiana Bk		408	Queb'c	1826	J. Wade				56

No.	Ships.	Masters.	Tons.	BUILD.		Owners.	Port belonging to.	Destined Voyage.	Classification.	
				Where.	When.				No. Years first assigned.	Character for Hull & Stores.
876	M'orning Light S F.&YM.580	J. Gillie verpt I. B.	2377	N Brns Tam. O.	1855 B&P	Wright & P.w.f.&s 58	St. John	Liv. Austral.	7 A 1	5
7	Star F.&YM.570	S E. Allen t I. B.	1534 1327	St. Jhn Tam. P.	1854 B&O	Alexand'r w.f.&s.54	Liverp'l	Brs. Austral	7 A 1	57
8	— F.&YM.58c.f.	S D Forman	562	Dundee	1858	J. Soot	Dundee	Dun.	10 A 1	4
9	— Sw	J Hendersn	245	Sndrld	1835	Thomps'n				56
880	— Sw YM.53	J. Hunter	267 270	Sndrld	1851	Coll'dge&	NShilds	Shl. Medit.	8 A 1	57
1	— Sr YM.57c.f.	leLacheur	209	Grnsy	1857	Marqu'nd	G'rnsey	Gns.	9 A 1	57
2	— S F.&YM.57I.B.	T. Parnall	480	P'dstw	1855	Thomas &	Padst'w	Lon. India	8 A 1	57
3	— Sk I. B.	I. Thomas	38	Abryst N K1 & K sn 43	1827 nd.461rp.46	Thomas & &55	Abryst	Abs.Coast'r	— E 1	57
4	Mornington F. YM.&pts.570	S erpt I. B.	948	St. Jhn	1857	J Robinsn	Liverp'l	Liv.	7 A 1	57
5	— Sw F.&Z.lm.54I.B.	N. Smith	230 231	Sndrld	1842	J. Cubey	Shields	Crk. Medit.	7 E 1	56
6	Morrison F.&YM.57	Sw W. Orwin	271	Sndrld	1849	Morrison	Shields	Shl. Medit.	8 E 1	57
7	Morrison Sk	DGriffiths	39	Milfrd	1843	J. Edwrds				56
8	Morton Castle Bn YM.58	Crosbie	137	Dmfris	1857	Thomson	Dmfries	Liv.	10 A 1	2
9	Morwenna Sr pt I. B.	T. Harris	51	Truro	1853	Michell	Truro	Fal. Coaster	8 A 1	2
890	Moscow Scw (Iron)	Payeken MC.56	578 461	Nwestl AP.70	1856 H.	Bailey & C	Hull	Nwc. Baltic	9 A 1	4
1	Moselle Stm (Iron)	R. Stranach	688	London	1852	G.S.N.Co				56
2	— Bk YM.55 (1 Cls.)	Babingt'n	364	Bnt. Isl	1850	R & W King	Bristol	Brs. Africa	9 A 1	57
3	Mosquito Bk F.&YM.560	Hamilt'n t I. B.	353	St. Jhn.	1854	J. Peake	Liverp'l	Liv. R. Grnd	7 A 1	56
4	Moulin S YM.&ptr.55	S Nicholson	476 407	Grnc'k	1855	Duff & Co.	Liverp'l	Liv. India	10 A 1	3
5	Moult Sk YM.530	JBickford B.	56	S'lcomb	1845	Sladen & C	Salc'mb	Drt. Medit.	11 A 1	4
6	Moultan Bk F.&YM.58	Dorchety	372	Bristol Srprs 58	1849	J. Martin	Dmfries	Crk.	12 A 1	4
7	— Bk F.&YM.57	Pearce	429	H'rtpl	1849	Thomsn &	London	Lon. W Inds	9 A 1	57
8	Mount Edge- combe Sr pt I. B.	Fawkner	100	Plymh Srprs 52	1838	S. Dv ShC.	Plym'th	Ply. Coaster	12 A 1	54
9	— Stuart Sr pt I. B.	Ballantne	55	Rths'y O E R	1855	Brymner P. Lh & B.	Gren'ck	Cly. Coaster	5 A 1	55
900	Mountain Lass Sr I. B.	A Thomas	113	Abryn	1850	Thomas &	Abryrn	Car. Coaster	12 A 1	54

Ships.	Masters.	Tons.	BUILD.		Owners.	Port belonging to.	Destined Voyage.	Classification.	
			Where.	When.				No. Years first assigned.	Character for Hull & Stores.
1 Mountain	HHartley	340	Sndrld	1852	J. Gibson	NShilds	Nwc. India	9	A 1
Maid Bk r.&Y	M.56	360							56
2 Mountaineer	GFleming	172	Dndēe	1842	GFleming	Dundee	Dun. Baltic	8	Æ1
Bg I.B.			Srprs 51	&57			S.S.54	C. 3	3
Bg I.B.	WPears'n	307	P.E.lsl	1846	Turnbull	Whitby	Lon.	4	—
		370	n Klsn&	Srprs 51	Drp.54		S.S.54—4yrs		57
4 Mountstuart	Flandsnd	611	Bmbay	1826	Somes, Br	London	Lon.	—	Æ1
Elphinstone S.F.	&YM.56 pt	I.B.	T.n Kl&	Srprs 53			S.S.56		2
5 Mowe Scw	Heidtm'n	521	Nwcstl	1857	N. Dutch	Bremen	NwcBremn	—	A 1
(Iron)	MC.57	355	AP.90	H.	Lloyd Co.	5B/kHds	[Sec. 22]		57
6 Mullogh Scw	JSimm'ns	54	Belfast	1855	E. Cordnr				
Sr (Iron)		30					For river purposes only		55
7 Murre Sk	J.Thomas	43	Knsale	1820	J.Thomas	Milford	Mil.Coaster	—	Æ1
pt.I.B.		39	lrp.49n	Kl&S	rprs52nD. &	Srprs57			57
8 Musquash Sr	T.Duncan	27	London	1850	T Duncan	London	Lon.C.G.H.	10	
YM.51									51
9 Muta Bg	I. Rands	193	Whtby	1820	Bayley&S	Ipswich	Ips. Medit.	—	Æ1
Z.56ptI.B.			len.33n	n.48n	w.&lrp.55				57
10 — Sr	T. Purkis	61	Farhm	1853	T. Purkis	Ptsm'th	Pts.Coaster	10	A 1
pt.I.B.									53
11 Mutlah Bk	EHamptn	314	Nwcstl	1856	Nichols &	London	Nwc Alg By	9	A 1
(Iron)						3B/k Hds			4
12 — S	Johnstone	713	Sndrld	1856	Kndall,br	Liverp'l	Liv. India	13	A 1
YM.&ptr.56c.f.									56
13 My Lady Sr	H. Shaw	69	Chestr	1850	Walker &	Chester	Chs Coaster	11	A 1
pt.I.B.									57
14 Myrtle Sr	Atwooll	105	Wymb	1854	Besant &c	Wymth	Wey Coast'r	7	A 1
I.B.		74							54
15 — Sr	HLapth'rn	84	Salcm	1832	Grant&C.	Salcmb	Dr. Spain	11	Æ1
pt.I.B.		69	Drp.51	nD. &	Srprs51 Srpr	s57			57
16 — S	Mordue	541	Sndrld	1853	EChapmn	London	Lon. India	8	A 1
YM.58		621							1
17 — S	NWarden	781	Queb'c	1856	Russell &	Gren'ck	Lon. India	7	A 1
YM.&ptr.&s.57			O.Tam.	&Chs.	w.ptf.&s.57				1
18 Mysore Bk	JWilliams	290	Livrpl	1840	W. Lewis	Milford	Npt. Medit.	10	Æ1
r.&YM.lm.55		300	Srprs50,	55& 5 8			S.S.55	C. 3	3
19 Mystery Bg	A. Buck	145	Sndwh	1850	Hunter&c	London	Lon.	10	
r.&YM.51overp	t.I.B.	175							52
20 — Bk	R. Burton	300	Sndrld	1849	Davisons	NShilds	Shl. Medit.	8	
r.&YM.55over	pt.I.B.	322	Srprs 55						55
1 — Sr	W. Eales	157	Tgnmh	1851	W. Boden	Tgnmth	Lon. Medit.	12	A 1
YM.51overptI. B.		154							55
2 — Sr	J. Foley	102	Bidefd	1846	J. Foley	Sw'nsea	Sws. France	12	A 1
pt.I.B.			ptnD.&S	rprs 5 5			Cont.58—	4	1
3 — Sr	E. Hain	114	Rye	1850	Hain&Sn.	St. Ives	St.I.Medit.	9	A 1
r.&YM.56overp	t.I.B.								56
4 — Sk	W. Hall	54	RDart	1854	Halls	Drtm'th	Dr.	10	A 1
I.B.			len.57n	n.&K	lsn57				57
5 — Bk	H. Heron	410	Wrngt	1855	Leech&C.	Liverp'l	Liv.	—	A 1
(Iron)			Drp.55			2B/kHds			2

M

No.	Ships.	Masters.	Tons.	BUILD.		Owners.	Port belonging to.	Destined Voyage.	Classification	
				Where.	When.				No. Years first assigned.	Chara for Hull &c.
926	Mystery	Sr J. Ingleby	110	Burton	1852	Saville & C	Goole	Hul. Coast'r	9 A	1
7	—	Cr Janssernd	53	105 ptCl Plymh	1844	W Millmn				57
✕8	— Scw Stm (Iron)	G. Major MC.56	197	Paisly 134 40HP.	1856	M'Cr'ckn Drp. 57	Newry 4BlkHds	Cly. Coaster	9 A	1
✕9	— Scw Sr (Iron)	J. Perry	186	Bristol 150 AP.30	1856	Edwrds & H.	Bristol 2BlkHds	Brs. Medit.	9 A	1
930	—	Sr T Thomas	103	Sndwh	1854	T Thomas	St. Ives	Rye	8 A	1
1	Myth	I. B. Sr W. Batt	97	Tpshm	1856	J. Holman	Tpshm	Tps.	8 A	1
932	— Scw Stm (Iron)	J. Eaglesn MC.57	361	Gls'w 245 90HP.	1857	T. Meikle	Glasg'w 5BlkHds	Cly. Lisbon	9 A	1

*** Additional Ships are inserted in the Supplement at the end of the Register.

Ships.	Masters.	Tons.	BUILD.		Owners.	Port belonging to.	Destined Voyage.	Classification.	
			Where.	When.				No. Years first assigned.	Character for Hull & Stores.
1 N. E. V. A.	H. Leslie	145	Nwppt	1855	Stevens	Plymth	Npt. Medit	10	A 1
Bg F. & Y.M. 55	c.f.								55
2 Nabob	S W Horner	841	U. Stts	1845	Magee & C				56
3 Naiad	Bg J. Davies	150	Carm'r	1838	D. Davies	Milford	Mil. Coaster	11	AE1
pt I. B.		130	nd. & lrp.	50	Srprs 56		S.S. 56	C. 4	67
4 —	Sw G Jackson	151	N. Sco.	1841	J Roch'str				
		147							
5 —	Bg Shaw	177	Sndrld	1844	W. Storm	Whitby	Lon.	7	AE1
			nw. & TS	ds 49	Drp. 53	Srprs 54 & 57	S.S. 54		57
6 —	Sr T. Vigurs	122	Stnhse	1837	G. Hill & C	Falmth	Fal. Coaster	12	
YM. 53							Rest. 53—	8	53
7 —	Bg Wilson	254	Sndrld	1831	J. Hunter	Sndrld	Sld. Baltic	8	AE1
			Drp. 53	Srprs 53 & 58			Rest. 44—5yrs	C. 2	4
8 Nairnshire	Sr W Bruster	70	Invrns	1850	Tedcastle &	Nairn	Dub. Coast'r	5	AE1
I. B.			Srprs 57				Cont. 55—	2	57
9 Nameless	Bg J. De Faye	126	Jersey	1833	D'Quitville	Jersey	Jer. Nwfind	—	A 1
YM. 53							Rest. 53—	6	3
10 —	E Shadwk	152	P. E. Isl	1857	E Shadwk	Bidefrd	Bid.	4	A 1
I. B.			B. Bh S. & P.						3
11 Nancy	Sk T Clem'ns	66	Pdst'w	1829	Clem'ns &				
		48							55
12 —	Bg J. Coles	168	Grns'y	1819	Carringtn	Grnsey	Gns. W Inds	—	AE1
Z. 54			len. & lrp.	p. 53			S.S. 57		57
13 —	Sk E. Evans	48	Crdign	1792	J. Roberts	Milford	Mil. Coaster	—	A 1
			almstrb	32			Rest. 56—	7	56
14 —	Sr G. Finch	106	P. E. Isl	1838	M. Warr'n	Tgnmth	Tgn. Nwfind	4	AE1
I. B.			nd. 56	Srprs 51 & 56			S.S. 58—4yrs		4
15 —	Sr Harry	90	Hayle	1838	Harvey & c	Hayle	St. I. Coaster	10	A 1
pt I. B.		74	len. & lrp.	p. 56			Rest. 50—7yrs	Cont. 56—	2
16 —	Sr J. Lewis	132	Emswh	1783	J. Clark	Shmptn	Sou. Baltic	—	A 1
pt I. B.			len. 53				Rest. 53—	5	56
17 —	Sr HSmerdn	101	Brxhm	1837	Brown & C	Brixhm	Drt. Coaster	10	A 1
YM. 58	overpt I. B.		len. 46	Srprs 5 6			Rest. 49—7yrs	Cont. 56—	2
18 —	Sr HW'rrick	113	Wymh	1826	Warrick &	Leith	Lth. Medit.	—	AE1
			nd. & lrp.	45	Srprs 53, 56 & 58		S.S. 56—4yrs		1
19 —	Bg Young	192	Mirmc	1844	P. Cox	Watfrd	Wtf. Nwfind	4	AE1
pt I. B.			Srprs 55				S.S. 55—4yrs		3
20 —	Dawson Sr	163	Gosppt	1847	Tatham &	London	Lon. Lisbon	14	A 1
YM. 57	c.f.	108							57
21 —	Riley Bg	255	Nwstl	1857	A. Leslie	Nwstle	Nwc. Blk. S.	12	A 1
(Iron)						2 Bk Hds			57
22 Nanette	Bk J. Main	386	Queb'c	1857	J. Main	Gren'ck	Cly. E. Inds.	7	A 1
F. & Y.M. 57	overpt I. B.		Tam B.	O. R P. & S. w. pt			F. & S. 57		1
23 Nanteos	Sr L. Edwrds	78	Abryst	1840	Rowlands	Abryst	Abs Coaster	12	A 1
pt I. B.		67					Rest. 58—	8	3
24 Naomi	Bk H. Cothay	347	Livrp'l	1848	Currie & C	Liverp'l	Sws Rio Jan.	12	A 1
F. & Y.M. 54		403							54
25 Naparima	Bk Bailey	356	Bristol	1855	Scruttn &	London	Lon. W. Inds	13	A 1
YM. 55	c.f.	347							56

No.	Ships.	Masters.	Tons.	BUILD.		Owners.	Port belonging to.	Destined Voyage.	Classification	
				Where.	When.				No. Years first assigned.	Character for Hull & Sides.
26	Naparima Bk pt I. B.		290	Queb'c	1828	Sheppard	Exeter	Tps.	—	Æ1
			378	ND. 44lrp	44 & 45			S. S. 55—4yrs		57
7	Napthalia Sr I. B.	E Thomas	102	N'quy	1842	Thomas & Cardign	Cardign	Car. Coaster	10	Æ1
			83	Srprs 53	& 57	Drp 57		S. S. 57		57
8	Napoleon Scw (Iron)	G. Miller	443	Hull	1856	Ang. Fench	Grmsby	Hul. France	9	A 1
		MC. 56	301	AP. 80	H.	Stm. N. Co.	4 Bk Hds			56
9	— Sr	J. Ollason	77	Perth	1855	J. Garland	Dundee	Dun.	7	A 1
										55
30	— the Third S f. & YM. 57	RCrawfrd	862	Ardrsn	1855	Aikman &	Glasg'w	Lon.	13	A 1
			780							57
1	— S f. & YM. 57 overp	T. Starkie	1412	Queb'c	1854	Kennedy	Liverp'l	Liv. India	7	A 1
		t. I. B.	1462	O. E. R	P. Ta	m. & S. w. f.	& s. 55 pt 5	7 Srprs 57		57
2	— III. Bk YM. 55	A. Smith	297	Sndrld	1855	A. Smith &	Sndrld	Sld. Medit.	8	A 1
										55
3	Narayana Bk f. & YM. 55	Skeoch	393	Sndrld	1852	Cowen & C	Nwcstle	Nwc. Ceyln.	8	A 1
										57
4	Narcissus Bg	J. Studley	207	Scrbro	1836	Tindalls				56
5	Narwa Stm (Iron)	G. Cowle	133	Nwcstl	1858	J Frericks	Narwa	Nwc. Baltic	6	A 1
		MC. 58	84	65 HP.		3 Bk Hds	For River	purposes only		5
6	Natalia Bk YM. 50	Bergstallr	342	Fiume	1849	Scraps & C	Fiume	Liv. Havana	9	
										50
7	Nathaniel Bg I. B.	JBarnsley	185	Nwcstl	1844	Barnsley	Shields	Shl. Baltic	7	Æ1
			165	Srprs 47	& 57	Drp 57				57
8	Nations Sr I. B.	J. Burgess	91	Stirling	1851	J. Aiken	Stirling	Lth. Coaster	9	A 1
			61							54
9	Native Lass Sr	M' Bride	117	P. E Isl	1842	Ruthvn &				56
40	Natolia S f. & YM. 56 overp	Maguire	1075	NBrns	1856	Martin & c	Liverp'l	Liv.	7	A 1
		t. I. B.		Tam. B.	O. S. & PP.	w. pt f. & s. 56				57
1	Nautilus Bg f. & YM. 54	T. Fox	218	Poole	1842	Gardner &	Liverp'l	Liv. V. Cruz	12	A 1
			240					Rest. 54—	8	56
2	— Sw	T Gardn'r	156	Sndrld	1834	G. Prest				55
			147							55
3	— Bk f. & YM. 54	H. Laws	346	London	1836	Blyths & Greene	London	Lon. WInds	12	A 1
			420					Rest 51—	8	3
4	— Sw I. B.	Ochiltree	262	Pictou	1844	Ochiltree	Shields	Nwc France	4	Æ1
				Srprs 50	& 55	Drp. 56		S. S. 56—4yrs		3
5	— Sw	R. Parkin	279	Sndrld	1842	Adamson				56
			291							56
6	— Bg d.—	Wilson	135	Scrbro	1827	W Tindall	Scarbro	Lon. Coast'r	9	Æ1
				s Klsm. 9	Srprs 51 & 53	Drp. 57		Rest. 43—6yrs	C. 2	57
7	— Sr I. B.	C. Wroe	85	Trent	1853	W. Briggs	Yarmth	Hul. Coast'r	10	A 1
				pt Cl						53
8	Naval Brigade S f. & YM. 58 ov	Wright	1238	Queb'c	1856	Hldrness	Liverp'l	Liv. India	7	A 1
		rpt I. B.		O. & Ta	m. w. f. & s. 58					3
9	Navarino Bk YM 57 pt I. B.	J. Rippon	493	Cochin	1808	G Marshal	London	Lon.	—	Æ1
				T. rebuilt	t 35lrp	48w. pts. 54	Srprs 54	S. S. 54		57
50	Nayade Bk I. B.	F. Berg	370	Memel	1854	H Haman	Memel	Ram.	6	A 1
				Drp. 55						55

No.	Ships.	Masters.	Tons.	BUILD.		Owners.	Port belonging to.	Destined Voyage.	Classification.	
				Where.	When.				No. Years first assigned.	Character for Hull & Stores
51	Nazarene S f. & YM. 58 overp	J. Doran t I. B.	921	Queb'c	1854	Fisher & S f. & s. 55	Liverp'l	Lon.	7	A 1
2	Neander Sw	Hutchsn	118	Seahm	1851	Wight & S				2
3	Neath Castle Sk I. B.	Griffiths	53	Neath	1838	Griffiths	Milford	Mil. Coaster	10	A 1
4	Neda Bk f. & YM. 57 c. f.	P. Rhode	374	Sndrld	1857	Thompsn	Nwcstle	Nwc. India	11	A 1
5	Need Sk I. B.	J. Johns	78	Fowey	1845	Carn'll & C	Fowey	Foy Coaster	12	A 1
6	Negotiator S f. & YM. 56	G. Eiley	477	Sndrld	1848	Lonie & C	Sndrld	Lon.	10	A 1
7	— S f. YM. & pts. 56	E. Lawson overp t I. B.	1017	Mrmci	1856	Cannon & O. Tam B. & Pw. f. & s 56	Liverp'l	Lon.	7	A 1
8	Neilly Bk YM. 56 overp t I. B.	T. Orfeur B.	219	N Brns	1855	Thompsn B. S. P. P. & Tam.	London	Lon. Medit.	4	A 1
9	Neleus S f. & YM. 56 overp	Symonds t I. B.	1117	N Brns	1853	M'Clm't Hh B. P. O & S.	Liverp'l	Lon. China	7	A 1
60	Nell Sk	D. Morris	28	N. Quy	1835	D. Morris				57
1	— Gwyn S f. & YM. 57 overp	W. Clarke t I. B.	938	N Brns	1856	Stuckey & B. Tam & P. P. w. f. & s. 57	Bdgwtr	Liv.	7	A 1
2	Nelly Bg pt I. B.	A. Turner	160	Blyth	1819	Smith & C.	Blyth	Bly.	—	A 1
3	Nelson Bk f. & YM. 56	G. Brown	510	Dmbtn	1844	Maxwell pr 54 w. f. & s. 56	Glasg'w	Npt. S Amer	10	A 1
4	— Sw	J Robinsn	214	Sndrld	1837	Sheraton			C. 3	3
5	— Sr I. B.	W Edwards	100	Mrmci	1852	Jones &	Crrrvn	Bng Coaster	4	A 1
6	Nelsons Sw YM. 53 overp t I. B.	Cowen B.	282	Sndrld	1853	H. Nelson	Nwcstle	Shl. Medit	8	A 1
7	Nemesis Bk f. & YM. 58	D Barclay	344	Leith	1844	Hamilton	Belfast	Bel. W. Inds	10	A 1
8	— Bk f. & YM. 57 c. f.	D Roberts	444	Sndrld	1857	J. Welsh	London	Lon Austral	7	A 1
9	Neophyte Bn YM. 57 overp t I. B.	T. Isbister B.	96	Rhyl	1857	Gladstne	Liverp'l	Bng N Amer	7	A 1
70	Nepaul Bk YM. & p. tr. 57	Fullarton	405	Sndrld	1850	Blair & Co.	Sndrld	Lon.	10	A 1
1	— S f. YM & pts 58 overp	J. Muir rpt I. B.	843	Queb'c	1850	Grindley 8 Drp & Srpr	Liverp'l	Liv. Caldera	6	A 1
2	Nepalese Ambassador Bk	J. Smith f. & YM. 56	352	Sndrld	1850	White & C	Shields	Shl. Medit	8	A 1
3	Nepenthe Bk f. & s. 54 pt I. B.	T. Myle	196	St. Jhn B & Hh	1853	MLachl'n	St. John	Liv. N Amer	7	A 1
4	Neptune Bk f. & YM. 54 overp	R Chamb'rs t I. B.	314	Abrdn	1844	Cunnghm 52 & 55	Gren'ck	Cly. Ceylon	9	A 1
75	— Sr (Iron)	W Duchrs	111	Dmbtn	1848	G. Alison			C. 3	55
			84							54

No.	Ships.	Masters.	Tons.	BUILD.		Owners.	Port belonging to.	Destined Voyage.	Classification	
				Where.	When.				No. Years first assigned.	Character for Hull & Str.
76	Neptune Sk I.B.	J. Evans	37	Crdign n.d.&l.rp.	1827 47Srp rs54	Hmphr'ys	Cardign	Car.Coaster	—	Æ1 57
7	— S	L. Fillan	644	Calcut.	1814	FWGreen	Bristol	Brs. India	—	*Æ1 3
8	— F.&d.39YM.58I. Stm	D. Irvine	174	w.F. &d.39T SsF. &d42Dr&d.53	1837	JBckngtn	Srprs53& 55S. 8. 55-6yrs			55
9	— Bk YM.57	JLeFeuvre	307	Jersey	1844	JLeFeuvre	Jersey	Jer. Cadiz	9	A 1 6 57
80	— Bk (late Atlantic)	M'Millan	368	Finlnd F.&S.	1853	M'Cl'od,jr	Leith	Liv. Rest.57—	4	Æ1 4
1	— Sw Macdnald	195	Arbrth	1849	Macdnald	Arb'rth	Arb.	Rest.58—	8	A 1 5 5
2	— F.&YM.58overpt Bg	WMorg'n	131	Bristol Drp. 53	1844	F. Green	Bristol	Brs.W.Inds	9	Æ1 C. 3 57
3	— Sr I.B.	J.Thomas	86	Brxhm lrp.35 & 50nd. 54ptnw.E.54	1819	Thomas & Ogdren	llfrcmb	Crk.Coast'r	—	Æ1 57
4	— S	S. Varey	585	Sndrld	1855	Ogden & C	Sndrlnl	Blg.	10	A 1 3
5	— F.&YM.57c.f. Bn ptI.B.	J. White	81	Bilboa Drp.&S rprspt	1846	R. Byrne	Milford	DubCoaster	9	*Æ1 57
*6	Neptune's Bride Bk	Wethrbrn	575	Shi'lds Drp.56	1855	J. Young	Shields	Lon. 8.S.57	8	A 1 56
7	Neptuno Bn	T. Bibby	72	Forg'n		BDavidson				55
8	Nerbudda Bk YM.55	Maine	378	Sndrld Drp. 49 & 53	1847	Crawford	Irvine	Liv.Manilla	12	A 1 57
9	Nereid Sw f.&YM.55	Longstaff	290	Sndrld Drp. 55	1850	J. Ayre	Sndrlnl	Sld.Medit.	9	A 1 55
90	Nereide Bk f.s.&YM.52	E. Nixon	253	Calcut Srprs 46	1823	Dawson & Jacke & C.	London	Lon. 8.S.52	—	*Æ1 57
1	Nerobey Bn	H. Möller	167	Pernau						56
2	Nestor Sw ptI.B.	T. Elliott	280	Sndrld Srprs 48, 51 & 55	1841	Elliott & C	Sndrlnl	Sld.Hmbro.	7	E 1 C. 2 57
3	— Sw I.B.	J. White	217	Sndrld Srprs 47 & 49	1840	J. White	Shields	Shl. Baltic	6	— C. 2 56
4	Nestoria Bg YM.5loverI.B.	J. Frances	178	Sndrld Drp. 51	1851	Stonehewer	Shorhm	Cly.Trndad	8	51
5	Nethania Sw ptI.B.	E. Penney	161	Sndrld	1850	Penny & C	C'lchstr	Hpl.Coaster	7	53
*6	Netherby S YM.58c.f.	Bradshaw	944	Sndrld	1858	EGraham	N'westl	Sld. India	13	A 1 3
*7	Netherton Bk YM.55c.f.	T. Eales	250	Livrp'l	1855	Job, Brs.	Liverp'l	Liv.Nwflnd	13	A 1 55
8	Neuha K	LeCoutur	49	Isl. Wt	1843	E. Wilson				56
9	Neumühlen S YM.54overptI.B.	J. Heuer	608	Swedn P.	1854	Woermnn	H'mbro	Lon.Hmbro	5	A 1 54
100	Neva Scw (Iron)	J.Palette	340	Gls'g'w AP70H	1857	FrnchNth Rlwy Co.	Dunkrk 4 Blk Hds	Cly. France	12	A 1 57

No.	Ships.	Masters.	Tons.	BUILD.		Owners.	Port belonging to.	Destined Voyage.	Classification.	
				Where.	When.				No. Years first assigned.	Character for Hull & Stores.
101	Neva Bg f.&YM.54	G. Paris	194	Dndee	1847	A. Low	Dundee	Dun. Baltic Cont.56—	9 A 1	3 56
2	— Sr f.&YM.54C.T.		101	Ptrsbg	1853	C. Parnell	Liverp'l	Liv.	8 A 1	56
3	Neville S f.&YM.56c.f.	WGrah'm	830	Arbrth	1856	Shaller'ss	Liverp'l	Dun. China	10 A 1	56
4	Nevin Bn I.B.	RRoberts	85	Nevin	1827	Thomas &	Carnrvn	BngCoaster Rest.57—	— A 1	8 57
5	NewDilig'nce Sk	J. Jones	60	Wales	1830	Jones&C.				55
6	—Ed Sw YM.53	J. Oldrey	267	Sndrld	1853	J. Oldrey	H'mbro	Sld.H'mbro	8	53
7	—Era S YM.54c.f.	J. Rhind	820	Sndrld	1854	Wait&Co.	Shields	Lon.	13 A 1	56
8	—Express Bk	Manson	269	Poole	1838	JHendrsn	Shields	Shl.	12 A 1	57
9	—Great Bri- tain S f.&YM.57	R. Kerr	553	Sndrld	1854	Temperly	London	Sou. China	8 A 1	57
110	—Harmony Bg ptI.B.	J. James	133	Barmh	1818	James&C.	Milford	Mil.Coaster	— A 1	57
1	—Harriet Sw	JORMston	131	Yrmth	1824	Lawrence				55
2	—Margaret S f.&YM.56overp	R. Bovey	355	Whtvn	1844	EHawksn	Exeter	Brs. China Cont.56—	12 A 1	4 56
3	—MinervaBg	TJackson	113	Livrp'l	1817	Jackson&	Whitvn	WhnCoast'r	— A 1	57
4	—Orleans S f.&YM.53	G. Begg	744	Dmbtn	1851	Stewart &	Gren'ck	Lon Austral	8	53
5	—Parliament Sr	J. Brabyn	66	Llanly	1833	J. Brabyn				55
6	—Pelton Scw Sr (Iron)	Bouch	408	Londn	1855	Ford&Co.	London	Lon.	— A 1	1
7	—Prince of Wales Sp I.B.	Simpson	352	AP.80	1857	H. Dr p.58	Simpson	Maldon	Lyn.	8 A 1
8	—Rambler Sr ptI.B.	J. Dunnet	113	Grmth	1857	Louttit &	Wick	Bnf. Baltic	7 A 1	57
9	—Quay Sr ptI.B.	W. Climo	125	Bidefd	1847	T. Treffry	Fowey	Cff. Coaster	12	50
120	—Union Sr		162	Rye	1848	R. Dixon				56
1	—York Scw Stm (Iron)	R. Craig	2050	Glsq'w	1854	Gls.&NY				56
2	—Packet Bkf.&s.57f.&Z.	D. Leslie	328	N Amr	55	Andrsn &	Irvine	Cly. W.Inds S.S.55-4yrs	— A 1	57
3	—Zealand Bk f.&s.pt54pt55pt	57ptI.B.	652	NBrns	1842	Thomps'n	Shields	Sws. S.S.54-4yrs	4 A 1	57
4	—Newark Bg f.&s.53I.B.	J. Martin	96	Hull	1825	Thomps'n	Hull	Shl. Spain	— A 1	57
125	Newbottle Sw Z.lm.55ptI.B.	J. Purdy	225	Sndrld	1843	W. Watt	SSHilds	Shl. Medit.	8 A 1	57

N

No.	Ships.	Masters.	Tons.	BUILD.		Owners.	Port belonging to.	Destined Voyage.	Classification	
				Where.	When.				No. Years first assigned.	Character for Hull & Str.
126	Newcastle Bk	J. Beatie	378	Sndrld	1854	Middldk.	Nwcastle	Shl. Spain	8	A 1
✠	YM.&ptr.lm.56		362			Co.				56
7	— Stm	H. Jones	231	Livrp'l	1834	N. of Eur.				
8	— Sr	MSulliv'n	94	Abrdn	1820	S. N. Co.	Watfrd	Wtf.Coaster	—	Æ 1
	I. B.		75	ND.54Sr	prs54	&57				57
✠	9 Newnham Bg	G. Malzrd	148	Pwlhli	1855	Le Maistr'	Jersey	Liv. V. Cruz	12	A 1
	YM.55overpt.I.	B.								56
130	Newport Sr	M. Boyes	161	Mdlsbr	1838	Hutchsn	Stocktn	Hpl.Hmbrg	9	Æ 1
				NKlsn47	Srprs57				C. 3	57
1	News Sw	W Wats'n	231	Sndrld	1839	R. Taylor	Shields	Shl.	7	Æ 1
	I. B.		234	ptND.&l	rp.55			S.S.54		1
✠	2 Newton Bk	Doughty	434	Sndrld	1856	Newton&	Sndrld	Sld. Vlprso	9	A 1
	YM.56c.f.									56
3	— Bk		181	Yrmth	1828	Gibson	Wrkgtn	Liv. W. Inds	10	Æ 1
	r.&YM.56			nw.&lrp	46ND.	51Srprs56		S.S.56		1
4	— Sw	Dunbar	237	Sndrld	1840	Newton	Sndrld	Sld.	7	Æ 1
				lrp.45Sr	prs48				C. 2	57
5	Niagara Bk	A Hunter	307	Sndrld	1845	Metcalf	Shields	Shl. W. Inds	10	A 1
	r.&YM.57			w.f.&s.5	3Srpr	s53ptnKlsn	&Srprs56	Cont.55—	3	57
6	— Bk	C. Leech	799	Queb'c	1849	Brooke&c	Liverp'l	Liv. India	5	Æ 1
	r.&Z.58		843	Drp. 57				S.S.55—5 yrs.	C. 2	3
7	— Bk	W. Neill	399	Dmbtn	1850	Dunlop &	Gren'ck	Lon. W. Inds	10	A 1
	r.&YM.55		422	Drp. wit	hAmr	O. & Chs. 54				55
8	Nicaragua Bk	Marshall	479	N Brns	1844	March&C	Glostsr	Gl. Quebec	5	Æ 1
			517	Srprs 51	&53			S.S.57—3yrs		3
9	NicholasHar-	Poole	180	Hayle	1855	Harvey &	Hayle	St. I. Coast'r	12	A 1
	vey Sr		157							55
140	— Smirk Sw	WLambton	192	Sndrld	1849	WLambton	Sndrld	Sld.	7	A 1
				Srprs 57				Cont.56—	2	57
✠	1 — Wood Scw	G. Cowle	531	Nwctl	1854	G. I. Scw.	London	Lon. Collier	—	A 1
	Sr (Iron)	MC.54	430	AP70H	Drp. 54	Col. Co.	Srprs58			2
2	Nicholson Bg	RNichols'n	165	Whtvn	1811	Johnson	Harrngt	Qbc.Engnd	—	Æ 1
	r.&cs.55		159	nw.38N	T Sds	39ND.&lrp.5	0 Srprs55	&56Drp.57		57
3	Nicholai 1st	J. Hunter	536	London	1839	Macgregr				56
4	Nictaux S	Amstrong	759	N.Sco.	1854	Harrison	St. John	Brs Quebec	4	A 1
	I. B.			B. S. &	RP.					57
5	Niger Bk	Wallace	319	Dndee	1852	Clark&Co	Dundee	Lth. S. Amer	8	A 1
	r.&YM.55overp	tI. B.								55
✠	6 Nil Desperand	J. East'way	152	Bristol	1851	W. Sparke	London	Brs.	7	A 1
	um Bk	YM.56								55
7	Nile Sw	Gilchrist	299	Dndee	1844	W. Clark	Dundee	Dun.	6	A 1
	r.&YM.58		287	O. E. Lh	&A.p	(nKlsn55Sr	prs58	Rest.53—	4	3
8	— Bk	Milligan	224	Whtvn	1838	W. Turner	Dmfries	Npt. W Inds	12	Æ 1
	r.&YM.54		248	Drp. 54				S.S.54	C. 4	1
9	— S	E. Nisbet	1100	London	1850	R. Green	London	Lon. India	12	A 1
	YM.56		1182	Drp. 53						4
150	— S	Sinclair	658	Sndrld	1849	D. Dunbar	London	Lon. India	13	A 1
	r.&YM.56c.f.		763							56

No.	Ships.	Masters.	Tons.	BUILD.		Owners.	Port belonging to.	Destined Voyage.	Classification.	
				Where.	When.				No. Years first assigned.	Character for Hull & Stores.
151	Nile Bk	J Whann'l	284	Arbrth	1855	J Whann'l	Arbr'th	Lon.	8	A 1
152	YM.55ptr & YM	57overpt IB	51	Drtmh	1843	W. Follett	Drtmth	Drt. Coaster	12	Æ 1
2	Nimble Sk	G. Tailor	36	Srprs	57					57
153	Nimrod Bg	J. Greig	206	P. E Isl	1857	J. Thain	Dundee	Liv.	4	A 1
4	I. B.			B. Bh S.		P. J. & Maple				57
4	Bg	Hmphrey	191	Bthrst	1857	Hmphrey	Abryst.	Liv. Medit.	7	A 1
	pt I. B.			Tam. B.		& RP				5
5	S	J. Pearse	772	Sndrl	1853	J. Allan &	London	Lon.	13	A 1
	YM. & ptr. 57c. f.		893	Drp.	57					57
6	Bn	N Poph'm	74	Petrhd	1821	J. Beard	Bidefrd	Bid. Coast'r	—	Æ 1
	I. B.		63	ND. & TS	ds34S	rprs 50, 51, 5	4.55, 57 & 58			3
7	Nimroud Sr	W. Dyer	177	Cowes	1850	Bruford &	Bristol	Brs. Africa	12	A 1
	f. & YM. 55		167							55
8	S	J. Gatnby	1022	Scrbro	1853	Tindalls	Scarbro	Lon Austral	13	A 1
	YM. 56c. f.									57
9	S	Tillman	943	Mrmci	1853	Teighe & c	London	Lon.	7	A 1
	ptr. & s. 53f. & Y	M 56overpt	I. B.	Hk & B.	w. ptr	& s. 53pt 55				56
160	Nina Bk	J. Bell	663	N Brns	1856	Millar & S.	Mntr'se	Qbc. Mntrse	7	A 1
	pt I. B.			BP. &		Tam. Drp. 57				57
1	Sw	A. Brown	292	Sndrl	1850	Brown & C	Stocktn	Stk. Medit.	8	A 1
	f. & YM. 55		278							57
2	Sr	J. Crofts	76	Flint	1857	Davison &	Chester	Flint Coast'r	9	A 1
	I. B.			O. & PP						57
3	Bg	J. Hawks	230	LHmp	1849	Farrant &	London	Lon Cqimbo	12	A 1
	f. & YM. 56		211							56
4	Sr	G. Stanfrd	115	Cowes	1852	Stanford	London	Cws. China	12	A 1
	YM. 53		95							53
5	Ninus Sr	E. Syvret	71	Jersey	1840	J. Syvret	Jersey	Jer.	—	Æ 1
	Z. 57		59	ND. 56 Sr	rprs 56 & 57					57
6	Sr	T. Lewis	90	Drtmh	1821	J. Reed				56
			74							56
7	Nio Bg	THardcastle	209	Wh'tby	1853	G. Smales	Whitby	Wtb. Seahm	8	
	pt I. B.		182							53
8	Niobe Sw	A. Smith	252	Sndrl	1839	Watson				56
			264							56
9	Nipisiguit Bk	Williams	340	Bthrst	1856	Williams	Milford	Liv. S. Amr.	7	A 1
	f. & YM. 57overpt	t. I. B.		B. & Tam.						57
170	Nithsdale Bk	CWilliams	382	Sndrl	1855	Marten & c	Dmfries	Sld. Callao	13	A 1
	f. & YM. 55c. f.									55
1	Nonpareil Sr	B. Mills	89	Ipsw'h	1848	Goddard	Ipswich	Ips. Medit.	9	A 1
	f. & YM. 58overpt	t. I. B.						Cont. 57—	3	5
2	Nonsuch Bg	D. Jack	221	Abrdn	1842	Lawrence				56
			151							56
3	Nora Sr	Cloid	150	Ipsw'h	1849	Cloid & Co	Ipswich	Lon. Medit	12	A 1
	YM. 53			Drp. 53						53
4	Creina Sr	MCassidy	163	Wtrfrd	1845	Cusack & c	Liverp'l	Crk.	12	A 1
	f. & YM. 57		128	Srprs	57			Cont. 57—	4	57
175	Norden Bk	J. Brodie	503	U. Stts	1838	Brodie & C	Shields	Shl. Spain	—	Æ 1
	f. & Z. 55pt I. B.			lrp. 55d.	d. 55	w. f. & s 55		S. S 55—3yrs		57

N

No.	Ships.	Masters.	Tons.	BUILD.		Owners.	Port belonging to.	Destined Voyage.	Classification	
				Where.	When.				No. Years first assigned.	Charter for Hull & Steerage.
176	Norden S YM.58	Wndrufva	667	Gefle	1853	Elfstrund	Gefle	Sld. China	5	A 1
				P.&O.	Drp.	&Srprs58w.	p.&s.58	Cont.58—	2	3
7	Nordstjernen ScwStm (Iron)	H. Lons	409	Grn'ck	1855	Brg'n Stm	Bergen	Cly. Nrway	9	A 1
		MC.56	278	120HP.		Pkt. Co.	5BlkHds			56
✠8	Norfolk Bk YM.56c.f.	J. Bailey	360	Sndrld	1856	Scott&Co	Yarmth.	Lon. Medit.	11	A 1
										56
	— S	Coleman	953	London	1857	Wigram&	London	Lon Austral	13	A 1
										57
180	— Bk	Hall	331	Lynn	1836	R Stewart				56
1	—Hero Bn YM.55	W. Blyth	177	Yrmth	1836	J. Scott	Yarmth	Cly. Medit.	12	✠E1
			166	Srprs 53	Drp.5 5			S.S.53	C. 4	67
2	—Lass Sr	W. Easter	116	Yrmth	1841	Easter&C				56
			106							54
3	—Tar Sr	Simmons	112	Wells	1848	Frost&Co	Wells	Lon.Coaster	10	A 1
			103							54
4	Norma Bg YM.54	W. Clark	233	Wh'tby	1854	Harris'n&	Whitby	Lon.	10	A 1
			224							54
5	Norman S YM.54c.f.	J. Adams	505	Sndrld	1854	W Stev'ns	Wisbch	Lon.	13	A 1
			577							57
6	— Scw (Iron)	Boxer	530	London	1854	Uni'n Stm	Shmptn	Sou.C.G.H.	6	A 1
		MC.57	416	AP72H	Srprs 57	Col. Co.	6BlkHds			57
7	— Bn	J. Cross	110	C Br'tn	1853	W. Gibson	Fleetwd	Liv. Coaster	4	
		I.B.		S.&B.						54
8	— Bk YM.56	Deans	254	Sndrld	1853	A. Wilson	London	Liv.S.Amer	10	A 1
										56
9	—Morrison Bk f.s.&YM.57	Orchard	564	Mlmin	1846	Teighe&c	London	Lon.	12	A 1
		I.B.		T.						57
190	Norna S YM.54	J. Ray	460	Sndrld	1851	Boord,Br.	London	Lon.	10	A 1
			392							55
1	Nornen Bk f.&YM.56	L. Heilm	290	Nrw'y	1854	Kirsebom	Xnsund	Nwc.W.Ind	5	A 1
				O&RP						56
2	Norry Kirwan Sr ptI.B.	A Handly	98	Dngvn	1844	A. Kirwan	Watrfrd	Sws Coaster	6	E1
				O&RP	nd.&l rp.54					3
✠3	North S f.&YM.55overp	A. Boyd	1238	Queb'c	1855	Boyd&Co	Liverp'l	Liv. India	7	A 1
		tI.B.		O.Tam.	E.&S w.f.&s.55					57
4	—Ash Sr I.B.	J. Walsh	116	Brxhm	1810	Heaton&c	Dublin	Cly. Coaster	—	E1
			95	lrp.45pt	n Kl5	0nw.&lrp.54		Rest. 37—	6	57
5	—Britain Bk f.&Z.54	W. Swain	625	Mrmci	1837	J. Ransom	Shmptn	Sou. Quebec	4	E1
			702	lrp.54				S.S.54—4yrs		57
6	—Esk Bg f.&Z.55	Tully	189	M'ntrs	1839	Tully	Sndrld	Sld.Hmburg.	8	✠E1
				nd.46 Sr	prsr 52			S.S.51		57
7	—Pole Bg	J. Russell	312	Shi'lds	1819	Coppo'k&				56
✠8	—Sea Scw (Iron)	H. Krüger	614	Hull	1855	Wilson&c	Hull	Hul.	9	A 1
		MC.55	418	AP.120	H.			5BlkHds		1
9	—Star Bg f.&Z.57I.B.	J. Cornish	247	N.Sco.	1854	Redway&	Exeter	Ply.	4	A 1
				B.S.&R.P.						57
200	— Bg f.&Z.54ptI.B.	E. Peters	253	P.E.Isl	1853	Hawkins	Exeter	Hpl. India	4	
				Hk.B.&S.						54

No.	Ships.	Masters.	Tons.	BUILD.		Owners.	Port belonging to.	Destined Voyage.	Classification.	
				Where.	When.				No. Years first assigned.	Character for Hull & Stores.
201	North Wales Bg Y.M.55	J. Jones	238	Ptmdc	1852	H. Jones	Ptmdac	Liv. V. Cruz.	10	A 1
2	Northam K I.B.	T. Crib	70	Nrthm	1854	Dixon & C	Shmptn	Sou. Coaster	12	A 1
3	Northrn Bride S ptr. & s. 56 r & Y	Candlish	853	N Brns	1855	Stitt, Brs.	Liverp'l	Liv.	7	A 1
4	Light Bk Y.M.56c.f.	Forbes	443	Sndrld	1856	R Balkwll	Salc'mb	Sld. Medit.	9	A 1
5	Bk F. & Y.M.56	J Marshall	463	Shi'lds	1853	J. Young	Shields	Lon. N. Zld.	12	A 1
6	S F. & Y.M.57 overp	Rainey	1141	Queb'c	1853	Lemon & c	Liverp'l	Liv. Austral	7	A 1
7	Sr I.B.	J. Taylor	70	Prestn	1857	J. Taylor	Preston	Liv. Coaster	7	A 1
8	Northfleet S F. & Y.M.57 C. T.	B Freem'n	895	Nthf't	1853	DDunbar	London	Lon. China	14	A 1
9	Northman Stm (Iron)	J. Bell	185	Dmbrt	1847	Camern &				
210	Northumber-land Bk Y.M. & ptr. 56 pt I.B.	Armstr'ng	509	Blyth	1854	Drydn & C	NShilds	Shl. India	8	A 1
1	S F. & Y.M.57	J. W. Gill	684	Rangn	1838	R. Green	London	Lon.	12	A 1
2	Scw Sr (Iron)	C. Joliffe	521	Nwstl	1853	G. I. Scw.	London	Lon.	6	A 1
3	Bk Y.M.55	J. Knox	499	N Brns	1848	Powell &	Liverp'l	Liv.	4	A 1
4	Sw I.B.	Storm	196	Sndrld	1844	Storm & C.	Whitby	S.S. 57-4 Yrs	7	A 1
5	North'mbria's Daughter Bk Y	G. Lodge	494	Sndrld	1855	W Crwfrd	Blyth	Cff. E. Inds.	9	A 1
6	North'mbrian S F. & Y.M.57c.f.	J. Smith	555	Sndrld	1855	Scott & Co	Nwcastle	Lon.	10	A 1
7	Norton S & C. lm. 55 pt	Ketelson	878	St. Jhn	1849	E DeCoster	Antwrp	Blg.	4	A 1
8	Norval Bg ptd. 39 pt I.B.	J. Brodie	220	Abrdn	1818	W. Swan	Nwcastle	Nwc. Londn	—	A 1
9	Bk Y.M.57	T. Scott	225	Grn'ck	1840	Baine & C.	Gren'ck	Cly Newfnd	10	A 1
220	Sw pt I.B.	A Watson	194	M'ntrs	1840	Gibbons	Mntr'se	Mtr. Baltic	8	A 1
21	Norwood S F. & Y.M.54c.f.	F. Bristow	804	Sndrld	1854	Lusc'mbe	London	Lon.	13	A 1
2	S Y.M.54 overp	J. Bach	1169	Queb'c	1853	Nth. Dev.	Liverp'l	Lon.	7	A 1
3	Nottingham Bk F. & Z. 57 I.B.	Robinson	505	Mrypt	1853	Huthwait	Mryp'rt	Lon.	7	A 1
4	Nourmahal S F. & Y.M.57c.f.	L Brayley	846	Bridpt	1856	Prowse &	Liverp'l	Lon. N. Zld.	13	A 1
225	Nova Bella S ptr. & s. 53 Y.M.55	Broadfoot	391	N Brns	1853	Jones & C.	Liverp'l	Lon.	7	A 1

No.	Ships.	Masters.	Tons.	BUILD.		Owners.	Port belonging to.	Destined Voyage.	Classification	
				Where.	When.				N. Years first assigned.	Character for Hull & S.
226	NoviPluto Bg f.&C.50	T. Lipovatz	282	Trieste	1850	Ragncovch	Trieste	Gal. Medit.	9 A 1	53
7	Nox Bn YM.53	T. Labey	164	Jersey	1853	Deslands&c	Jersey	Jer. Rio	9 A 1	53
8	Nueva San Francisco Bg	S'tamrina	197	Spain	1847	Bngoecha				54
9	—Seraphin Bg f.&YM.53	Jd' Galdiz	180	Bilboa	1852	deErazquin	Bilboa	Cly. Havana	9 A 1	53
230	Nugget Bk f.&YM.55overp	TCmeron tI.B.	238	NBrns	1854	M'Farlan	N.Brns.	Cly.	4 A 1	55
1	— Sr	R. Lawson	83	Blakns	1852	R Lawson	Arundl	Pts. Coaster	7	53
2	— Sr	J. Morris	149	Sndrld	1852	C. Bailey	Cardiff	Cff. Coaster	8 A 1	57
3	— S f. YM. & pts. 540	J. Rentor verptI. B.	1090	Queb'c	1853	J. Bald	Liverp'l	Liv. Austral	7 A 1	56
4	Numb'r Three S	J. Hawken	174	Queb'c	1853	JHawken				55
5	Nundeeps Sr YM.55	Bickford	129	Scilly	1849	Mumford	Scilly	Sil. Brazils	12 A 1	55
6	Nymph Sr ptI. B.	S. Bailie	150	Garmh	1854	JMitchell	Garmth	Bnf. Baltic	5 A 1	54
7	— Sr	J. Buck	107	London	1818	J. Buck	Sndrld	Sld. Coaster	—	AE1
8	— Sr	J. Davies	81	Nwq'y	1842	Davies&c	Newq'y	Liv. Coaster	10	AE1
9	— Sr	JGaitsk'll	120	Chepst	1841	J. Hartley	Whtvn	WhnCoast'r	12	AE1
240	— Sk	Kelynash	44	Farhm	1834	Kelynash		Pnz. Coast'r	10	AE1
1	— Sr	J. Owen	87	Cardiff	1832	Williams	Ab'ryst	AbsCoaster	12	AE1
2	— Sr	RRoberts	93	Pwllhli	1839	Roberts&	Pwllhli	BmsCoaster	12	AE1
3	— I. B. Sw	Storm	212	Sndrld	1847	Storm	Whitby	Sld. Coaster	8	53
244	NympheneSw ptI. B.	G. Taylor	195	Sndrld	1849	Downie &	Blyth	Bly. Dnmrk Cont. 57—	8 A 1	57

** Additional Ships are inserted in the Supplement at the end of the Register.

No.	Ships.	Masters.	Tons.	BULD.		Owners.	Port belonging to.	Destined Voyage.	Classification.	
				Where.	When.				No. Years first assigned.	Character for Hull & Stores.
1	Oak Bg	E. Lothin	170	Whtby	1848	Barnard	Whitby	WtbCoaster	8 A 1	
	pt I. B.			Drp. 54		Srprs 57		Cont. 56—	3	57
2	— Sw	Leighton	257	M'ntrs	1851	J & D Birni	Montr's	Mtr. Baltic	8 A 1	
	pt I. B.			351		Drp. 55				56
3	— Sr	J Steven	98	Dndee	1847	J. Spankie	Dundee	Sld. Coaster	8 A 1	
	pt I. B.			75		Srprs 56		Cont. 55—	3	2
4	— Bk	J Wilknsn	352	Sndrld	1854	Wilkinson	Hartpl'	Sld. Medit.	8 A 1	
				351						54
5	Oaklands Bk	J. Winn	424	Shaldn	1858	Clark	London	Lon. Alg. By	12 A 1	
	YM. 58									4
6	Oberon Sr	Rheinlanda	150	Nwctl	1850	M Wright	Elsinore	Nwc.	9	
	pt I. B.									50
7	— Bk	T Tavernr	307	Bridpt	1852	Bowring	Liverpl'	Liv. Nwfind	13 A 1	
	YM. 55c f.			279						55
8	Observer Sr	W. Berridge	154	Nhavn	1843	Tobitt & C				55
9	— Bk	Hibbard	537	N. Sco.	1857	T. Killam	Yarmth	Npt. WInds	4 A 1	
	F. & Z. 581. B.			B. SHk		& PP	N. S.			1
10	Occident Scw	Schwensn	466	Rnfrw	1857	Lange & C	Altona	Cly. Baltic	9 A 1	
	Sr (Iron)	MC. 57	317	AP80H			5 Blk Hds			57
1	Ocean Sr	T Blackler	100	Brxhm	1821	Stevens				56
				85						
2	— Bn	D. Feen	122	N. Sco.	1833	W. Penny	Cork	Crk. Coaster	—	56
	I. B.			nd. & lrp.		45 Srprs	rs 48, 51 & 55			56
3	— Sw	W. Forrest	239	Sndrld	1825	W Forrest	Shields	Shl. Baltic	—	Æ 1
	I. B.			lrp. 35pt		nw. 41	lrp. 50 & 56			1
4	— Sr	W. Gill	73	Wsbch	1857	Collins & c	Wisbch	Lyn.	10 A 1	
	I. B.									57
5	— Bg	F. Harrisn	176	M'ntrs	1840	Harris'n &				56
				165						
6	— Sw	Holland	148	Sndrld	1856	Catt & Co.	Shorhm	Sld.	8 A 1	
										56
7	— Sr	W Holm'n	74	Pdst'w	1831	Holman &				56
8	— Sk	Hopkins	66	Abryst	1835	Hopkins		Sws.		55
				49						
9	— Sr	J. Lewis	39	Abryst	1848	J. Lewis				55
20	— Sk	D Morgan	33	N. Quy	1827	Morgan &				56
1	— Bk	W Rowley	319	Sndrld	1847	Thompson	Shields	Shl. Spain	8 A 1	
	F. & Y. M. 1m. 56			Srprs 56				Cont. 55—	3	2
2	— Sw	Sandison	216	Arbrth	1849	Park & Co.	London	Hpl Coaster	8	
	pt I. B.			198		Drp. 55	pt N K lsn & Srprs 5 6			56
3	— Sr	A Sinclair	92	Petrhd	1856	A. Mitchll	Aberdn	Pet. Coaster	7 A	
	pt I. B.									55
4	— Sw	Starling	252	Sndrld	1851	Cooper & c	Wisbch	Sld. Baltic	8 A 1	
				265						57
25	— Sw	R. Wilson	279	Sndrld	1849	R. Bell	S. Shilds	Shl. Medit.	8	
	F. & Y. M. 55			Srprs 55						55

No.	Ships.	Masters.	Tons.	BUILD.		Owners.	Port belonging to.	Destined Voyage.	Classification.	
				Where.	When.				No. Years first assigned.	Character for Hull & Stores.
51	Ocean Wave Sw Y.M. 54 over	J Williams	230	Sndrld	1849	Gething &	Newprt	Npt. Medit.	8	54
2	Witch Sr I.B.	J. Pattison	136	Lhmtn Drp 52	1852	Gardam &	Hull	Hul. Coast'r	8 A	1 4
3	Ocean's Queen Swpt I.B.	Minikin	136	Sndrld	1850	Minikin	Sndrld	Sld. Coaster	8 A	1 57
4	Oceanica Bk F. & Y.M. 57	W Richrdsn	273	Belfast pt N Klsn	1851	J. Lemon	Belfast	Lon.	9 A	1 57
5	— F. & Y.M. 57 overp	Rob'tson	1320	St. Jhn B. O. T. a. m. &	1856	Glass & Co	St. John	Liv. Austral	7 A	1 57
6	Ochertyre Bk F. & Y.M. 57 overp	G. Spence	222	Petrhd Srp 57	1848	Hendry &	London	Lon.	9 A	1 57
7	Octavia Bg	R. Carr	97	Yrmth	1816	Jackson &		Cont. 57—	3	57
8	— F. & Y.M. 56 c. f.	J. Dale	904	Sh'lds	1853	D Dunbar	London	Lon. India	13 A	1 57
9	— Sr	S. Jordan	71	Yrmth	1817	J. Betts				56
60	Oden Bk F. s. & Y.M. 56	J. Hughes	440	Finlnd P. Drp. 56	1848	Carmichl	Liverp'l	Liv. S Amer	—	Æ 1 3
1	Odessa Sw Z. T. h. Y.M. 58	Temperley	286	Sndrld	1849	J Temperl'y	London	Dub.	8 A	1 3
2	Packet Sw Z. T. m. 59 I.B.	T. Sloan	295	Sndrld	1854	J. Smith	Sndrld	St. Medit	7 A	1 57 50
3	Odin Scw Sr (Iron)	Duntgfelt	384	Rnfrw M.C. 57	1857	Gen. Dan. Scw S. Co.	Copghn	Cly. Baltic	9 A	1 57
4	Ohio Sw F. & Y.M. 53	W. Dunn	239	Sndrld	1841	Pow & Co.	N Shlds	Shl. Medit.	8 A	1 57
5	Oithona S F. & Y.M. 56 c. f.	W Holm's	710	Sndrld	1853	Teighe & c	London	Lon. Austral.	13 A	1 56
6	Okeanos Sw	H Towner	181	Sndrld Srp 56	1848	J. Golden	Shorhm	Shm.	9	56
7	Old England S s. & C. 54	J. Dunn	470	Sndrld ND. 50 Sr	1838	J. Lynam	Dublin	Dub. Medit.	10	Æ 1 C. 3 3
8	Harry K I.B.	J Graham	156	M'dstn Srp 56	1843	Lamprt &	Wrktgn	Wrk. Coastr	12 A	1 4 4
9	Honesty Bk F. & Y.M. 57	J. Young	291	Dndee	1857	J. Fyffe	Dundee	Dun S Amer	8 A	1 57
70	Rapp Sw	C. Dixon	293	Sndrld	1844	W. Dixon				56
1	Tiff K I.B.	J. Symons	39	Tpshm pt O. M.	1857	J. Holman	Topshm	Tps. Coaster	6 A	1 57
2	Olga Bk	J. Garay	380	U. Stts	1841	Penay & C.			—	56
3	Olinda Bg F. & Z. 57 I. B.	S Richmond	239	P. E. Isl B. & S. Drp.	1854	Schwrsnsky	Liverp'l	Liv. Africa	4 A	1 57
4	— Bk F. Y.M. & Pts. 54	C. Robson	319	Sndrld Srp 51	1840	Robson &	Shields	Nwc. Medit.	7	Æ 1 C. 2 57
75	Oliva Sw Sr. (Iron)	Sckepme	487	Dntzic MC. 58	1857	Dantzic Stm S. Co.	Rest. 46- 5yrs	Hul. Dntzc	—	A 1 3

[Sec. 22]

No.	Ships.	Masters.	Tons.	BUILD.		Owners.	Port belonging to.	Destined Voyage.	Classification	Charac for Hull & S.
				Where.	When.					
76	Olive Sr	J. Alsop	107	Selby	1849	Turgoose	Goole	GooCoaster	10	A 1
	I.B.		99							56
7	— Sr	J. Clachor	137	B'chvn	1846	Wilson Bs	Lmklns	Lth. Medit	8	A 1
	f. & YM.58			Srprs	53			S.S.58	C. 3	4
8	—Branch Bn	W. Askin	80	N.Sco.	1846	Askin&C.				55
9	— Bg	Chapman	207	Whby	1856	Trnbul &	Whitby	Wtb. Baltic	8	A 1
✠80	— Bk	Hick	318	Sndrld	1856	T. Hick	Scarbro	Sld. Medit.	11	A 1
	c.f									56
1	—Leaf Sr	E. Adams	160	Rye	1854	Adams &c	Witsbl	Rye Collier	9	A 1
	pt I.B.									54
2	Oliver Cromwell S	Lawson	527	Abrdn	1847	Thomps'n	Aberdn	Lon Austral	6	A 1
	f. & YM.	56pt I.B.	478	O.LhE.	& P.S	rprs	56	S.S.56	C. 2	3
3	— Bk	E. Clarke	464	SShlds	1850	Young & S	Shields	Cly. India	13	A 1
	f. & YM.57c.f.		504	Drp.54	Srprs	57				57
✠4	—Lang S	Mundle	1275	StJhns	1853	Baines&C	Liverp'l	Liv.	7	A 1
	f. & YM.56	overpt I.B.	1236	PP.Tam. B.	O. w. f. & s.	54				56
5	—Lloyd Sk	TThomas	59	Milfrd	1839	Thomas &	Cardign	Car.Coaster	9	A 1
	I.B.		44							57
6	Olivia Sw	W.Goodmn	149	Sndrld	1847	Goodman &				55
7	— S	TWilliams	799	Queb'c	1850	Davies&C				56
			900							56
8	Omagh Bk	Davidson	351	NBrns	1856	Whinnera	Adelde	Liv.Austral	7	A 1
	YM.&ptr.&s.56	overpt I.B.		Tam. & B. w. f. & s.	56					57
9	Omar Pacha Bg	R.Dennis	289	Wllace	1854	Dennis&c	Lynn	Bon Hull	4	A 1
	I.B.			B S. O. & RP				558-4 cont	2	57
90	— S	Thomson	1279	Abrdn	1854	Thomps'n	Aberdn	Lon Austral	10	A 1
	YM.56	overpt I.B.	1124							56
1	Omega S	Ballingh'll	660	Mrmci	1850	Wilson&c	London	Lon Austral	5	A 1
	f. YM. & pts. 560	verpt I.B.	765	w.pts.—	Srprs	56		S.S.56—5yrs.	C. 2	57
2	Omnibus Sr	DJenkins	71	Yrmth	1834	D.Jenkins	Abryst	Abs Coaster	9	A 1
	I.B.							Rest.57—		6
3	Onda Bk	A. Nairns	371	Sndrld	1853	Nairns	Grenc'k	Cly.NAmer	8	A 1
	YM.57									57
4	Ondara Bk	Williams	303	Rstgch	1857	Williams	Milford	Liv.N.Amer	6	A 1
	f. & YM.58	overpt I.B.		B.Tam. C. S. & RP.	w.pt	f. & s.	58			4
One	Bn	Godfordson	117	Sndrld	1850	Watson&	Sndrlnd	Sld. Rttrdm	7	A 1
	I.B.			Drp 57				Cont.57—	2	57
6	Onega Sw	J. Peat	221	Dndee	1850	Armitst'd	Dundee	Dun. Baltic	9	A 1
	f. & YM.54	overpt I.B.	229							56
✠7	Oneida Scw	G. Hyde	2285	Gr'nck	1855	Eur& Aus	Glasg'w	Cly.	12	A 1
	Stm (Iron)	MC.56	1372	500HP.		RIMISPC	7BlhHds			56
8	Onesime Sr	M'Keowne	62	Jersey	1853	P. Gavey	Jersey	Jer. Coaster	5	A 1
	I.B.			O.E & J.len.	56					56
9	Only Son Bn	Martin	178	Tg'mh	1852	Hutchngs	Tghmth	Lon.	10	A 1
	YM.&ptr.57		161							57
100	Ono Sr		181	P.E.Isl	1838	Tremearn				56
			156							56

No.	Ships.	Masters.	Tons.	BUILD.		Owners.	Port belonging to.	Destined Voyage.	Classification.	
				Where.	When.				No. Years first assigned.	Character for Hull & Stores.
01	Ontario Sr	J. Thomas	81	Abryst	1841	JMorgans	Aberyst	Abs.Coast'r	9	AE1
	I.B.			Srprs 54				S.S.54	C. 3	5
2	— Bk	J. Duff	676	Queb'c	1851	Coltart&c	Liverp'l	Sld. Aden	6	
	C.56overptI.B.			OHKE. B&P		P.w.ptf.&s.	52 Srprs57			57
3	Onward S	C.Chivers	975	St Jhn	1850	Frnwrt&	Liverp'l	Liv.	4	AE1
	r.&YM.58overptI.B.		915	Srprs 58				S. S.55—4yrs	C. 1	5
4	— Sr	R. Fowler	130	Troon	1850	Lockhart	Kirkldy	Cly.Liverp'l	9	
	YM.50overptI.B.		100							50
5	— Sr	Found	129	Bristol	1849	Perrin&C	Bristol	Lon.	7	A 1
	r.&YM.55pt57			Srprs 55				Cont 56—	2	57
6	— Sr	R. Palfery	132	Drtmh	1848	Palfery &	Drtmth	Drt.Coaster	12	A 1
	YM.55overptI.B.		104							56
7	— Sr	MRenouf	157	Grmny	1855	Le Q'esne	Jersey	Lon.	7	A 1
	YM.55overptI.B.									57
8	— Sr	TRichrds	108	Nwprt	1853	Richrds &	St.Ives	Npt. Coast'r	11	A 1
	I.B.		85							53
9	— Bn	K. Warre	188	Plymh	1854	J.Shilston	Plym'th	Ply. Medit.	9	A 1
	Z.56I.B.									56
110	Onyx Sr	R. Jones	59	Ptmdc	1851	Jones&Co	Ptmadc	Pmd.Coastr	12	A 1
	I.B.									57
1	— Sr	M'Arthur	208	Gr'nck	1847	M'Arthur	Glasg'w	Cly. Liverp'l	10	A 1
				Srprs 57				Cont.57—	3	57
2	Opal Sr	J. Munn	212	Grn'ck	1845	M'Arthur	Glasg'w	Cly.Liverp'l	10	A 1
				189 Drp.49		Srprs 55		Cont.55—	3	55
3	Ophelia Sr	Bann'rmn	112	PE.Isl	1854	J.Forsyth	Banff	Bnf.	4	A 1
	I.B.			BB.& S. Dr		p.55&58				1
4	— Sw	T. Jones	174	Sndrld	1845	Jones&C.	Whitby	Wtb.Baltic	8	AE1
	I.B.			Drp.54		Drp.&Srprs58			C. 3	2
5	Ophir Bk	J. Smith	410	Dndee	1852	J. Nicol	Dundee	Dun.	10	A 1
	YM.&ptf.57			Drp 57						57
6	Oporto Bg	R.Moodie	208	Rnfrw	1854	JMitchell	Glasg'w	Cly.S.Amer	9	A 1
	(Iron)			Drp.56						57
7	Oracle Sr	J. Mather	51	Sndrld	1853	Reed	Glasg'w	Sld.Coaster	5	
	I.B.			O.&E.						53
8	Orator Bk	Manning	321	Sndrld	1835	Manning	Sndrld	Sld.	11	AE1
	r.&YM.54			Srprs 49		ND.50			C. 4	57
9	Orbona Bk	Stewart	294	Bchvn	1847	Wright&c	Alloa	Lon. India	9	A 1
	r.&YM.56pt58o	verptI.B.	292	Drp.53		Srprs 56Drp.58		Cont.56—	3	4
120	Oregon S	J.Archer	1004	Quebc	1846	C. Levey				56
1	Oribe Bk	R. Fowler	221	Arbdn	1854	Murison	CapeTn	Lon.C.G.H.	13	A 1
	r.&YM.54c.f.									54
2	Orient Sr	Anderson	141	Garmh	1855	RAndrs'n	Garmth	Bnf. Coast'r	5	A 1
	ptI.B.		102	F.Lh & O.						55
3	— Bk	Cockburn	287	Sndrld	1855	Scofield&	Whitby	Sld. Medit.	8	A 1
	YM.55									55
4	— Bk	Cooper	250	Shi'lds	1854	Middl Dk	Nwcstle	Shl. Mntral	8	A 1
	YM.&ptf.54ove	rptI.B.	284			Co.				54
125	— Stm Tug	W.Grigs	128	Shi'lds	1856	R. Swan	Shields	Shl. Medit.	7	A 1
	r.&YM.56	MC.56	31	Cl.			For River	purposes only		56

No.	Ships.	Masters.	Tons.	BUILD.		Owners.	Port belonging to.	Destined Voyage.	Classification	
				Where.	When.				No. Years first assigned.	Character for Hull & Sides.
126	Orient Bk ptd.—pt54YM.	F. King &ptf.57	598	Calcut	1814	Griffiths	London	Lon.Austral	—	AE1
✠7	— S F.&YM.58c.f.	Lawrence	1133	Londn	1853	Thomsn&	London	Lon.Austral	8	A 1
8	— Sw	HRandell	1032							4
✠9	— Scw Sr (Iron)	M. Rieck MC.57	469	R'nfrw	1857	Lange & C	Altona	Cly. Baltic	9	A 1
130	Oriental Sr F.&d.45F.&YM.	J. Mckintsh 57ptI.B.	507	Cochin	1830	TEdridge	London	Lon.	12	AE1
1	— Bk F.&YM.55	C. Macey	437	Stcktn	1849	Macey & c	London	Hpl.Austral	12	A 1
2	— Bk F.&YM.55	J. Neill	362	Ayr	1843	Dunlop &	Gren'ck	Cly. W.Inds	10	A 1
3	— Bk YM.51	Saundrs'n	258	H'rtlpl	1851	Geipel&C	Hartpl'	Hpl. Medit.	8	A 1
4	— S F.&Z.58ptI.B.	Tom	713	NBrns	1846	Rawle & C	Plymth	Ply. Quebec	4	AE1
✠5	Orilla Bk F.&YM.58c.f.	J. Andrws	323	H'rtlpl	1858	Rowntree	NShilds	Hpl. Medit.	9	A 1
6	Orion Bk F.&C.56	Houston	310	Sndrld	1848	Hendersn	London	Lon.	10	A 1
✠7	— Bk F.&YM.57c.f.	S. Plomer	224	Mstyn	1857	Pringle &	Liverp'l	Liv.S. Amer	13	A 1
8	— Sr I.B.	JThoms'n	77	Rye	1844	A. Munro	Invern's	NwcCoast'r	10	
9	— Bg F.&YM.58overp	R. Valder	171	Frsrbg	1850	Valder&C	M'Duff	Abn. Baltic	10	A 1
140	Orissa Bk F.&YM.57c.f.	J.Manson	453	Sndrld	1857	Rodhm &	Sndrld	Sld. Ceylon	9	A 1
✠1	— Bk F.&YM.pt53pt5	A. Smith	323	Dmbtn	1832	J Douthwte	Shields	Shl. W.Inds	10	AE1
2	Orixa S F.&YM.57	T. Draper	471	Livr'p'l	1836	Clover&C	Liverp'l	Liv.	11	A 1
3	Orkney Lass Bk F.&YM.pt5	Sturley	318	Stmns	1848	Haycock	Liverp'l	Liv.S. Amer	9	A 1
4	Orleans Stm (Iron)		244	Londn	1856	Maples &				
5	Ormelie S F.&YM.57	TLeamon	551	Gls'g'w	1847	Fell & Co.	Glas'g'w	Cly. India	10	A 1
6	Ormsby Hall Sr I.B.	G. Young	77	Mdlsb	1839	T. Todd	London	Shl.London	6	AE1
7	Orontes Bg YM.56	Braithwte	126	Wh'tvn	1856	Kennedy	Whit'v'n	Whn.W.Ind	8	A 1
8	Orpheus Bk	J.Jenkins	326	Gr'nck	1841	W Rob'rts				
9	— Bg I.B.	Humphries	196	P.E.Isl	1850	P Wiliams	Newprt	Npt.Medit.	4	AE1
150	Orso S ptI.B.	J. Fowler	748	Quebc	1857	T. C. Orr	Glas'g'w	Cly. Quebec	7	A 1
✠				Tam. E.		O. & RP.				4

Ships.	Masters.	Tons.	BUILD.		Owners.	Port belonging to.	Destined Voyage.	Classification.	
			Where.	When.				No. Years first assigned.	Character for Hull & Stores.
Orwell Bg Z.55I.B.	WBowd'n	215	P.E.Isl	1851	G.B.Sully	Bdgwtr	Bdg W.Inds	4 Æ 1	14
			BB&S.				S.S.55-4yrs	C. 2 55	
— Sr I.B.	HDurr'nt	78	Ipswch	1837	W. Bailey	Ipswich	Ips. Coaster	— Æ 1	
			len.45Sr	prs 57			Rest.45-	5 57	
— S YM.57	Maurice	1000	Hrwch	1854	Phillips	London	Lon Austral	12 A 1	
		1220						4	
— Sr	T. Ninnis	92	Ipswch	1826	J. Mollard	St. Ives	Sws. Coaster	12 Æ 1	
			Srprs 50	& 54N	d. 54		S.S.54	57	
— Bk	W. Shelly	129	Ipswch	1811	Cobbold	Ipswich	Har Archngl	— Æ 1	
r.&Z.54I.B.			len.&ND.	35len.	ptN TSds49	& 51Srprs	54	S.S.54	57
6 Oryx Bk	P. Gill	281	Dndee	1856	Searight	Liverp'l	Dun C.G.H.	8 A 1	
r.&YM.56overp	tI.B.							56	
7 Osbert Bk	DRymples	315	Sndrld	1851	DRymples	London	Lon.W.Inds	10 A 1	
r.&YM.57			Drp. 52					57	
8 Osborn & Elizabeth Bg	ptI.B.	180	Rmsgt	1857	O. Dan	Fvrshm	Rms.	7 A 1	
								57	
9 Osborne Bk	A. Sharpe	350	Nwctsl	1857	P. Dale	Shields	Nwc.Medit.	9 A 1	
r.&YM.lm.57c.f.								57	
60 Oscar Sr	W. Olive	158	P.E.Isl	1847	Pollard &			55	
1 — Vidal S	T. Benz	923	Cpngn	1817	Russ&Co.	Hmbrg	Lon.	— Æ 1	
r.&d.57r.&YM.	57		ptND w&TSds	53w	r&d57N	Kls n & Srprs	57	S.S.57-4yrs	57
2 Ospray Sr	T. Davies	55	Lwrny	1846	W Canton	Milford	Mil. Coaster	12	
								46	
— Bn	N. Way	180	Hstngs	1841	Way & Co.	Wymth	Lon.Medit.	12	
YM.52pt51			164 Srprs	54				C. 4 54	
4 Osprey Bk	J. Allen	407	Sndrld	1856	Ingo & Co.	Shields	Shl. Aden	9 A 1	
YM.56c.f.								57	
— Sr	I. Barnett	126	Lymgt	1841	Banner & c	London	Lon.	12	
YM.52		89						C. 4 54	
6 — Scw Sr	Chrlswrth	564	Stcktn	1855	Hartley &	Hartlp'l	Hpl. Baltic	12 A 1	
(Iron)	MC.57	383	AP.100	H Dr	p.57	4Blk Hds		57	
— Sr	J. Hugh	220	Shrhm	1856	R. Penny	Shorhm	Shm.	7 A 1	
r.&Z.57I.B.			Drp.57					57	
— S	R. Keats	768	St. Jhn	1845	Whitwill	Bristol	Brs. Quebec	4 Æ 1	
r.&YM.58			Drp.54				S.S.54-4yrs	C. 1 4	
— Sr	W. Noble	91	Frsrbg	1857	Park & Co.	Frsrbg	Abn. Baltic	7 A 1	
ptI.B.								57	
170 — Sr	J. Rendle	100	Plymh	1837	SDvnShC	Plym'th	Ply. Coaster	10 A 1	
ptI.B.			len.52				Rest.52-	7 54	
— Sw	T. Smith	233	Sndrld	1824	J. Reed	Sndrld	Sld. Collier	— E 1	
I.B.			nd.&Sr	prs 49				55	
— S	J. Tiddy	465	Bristol	1835	Tyson & C.	Liverp'l	Liv. Africa	— Æ 1	
ptd.53ptr&556r	& YM56pt5	7pt1	B. w.&	TSds	d. 53 lrp. 53	Drp.57	S.S.56	57	
3 — Scw Sr	W Tooker	626	Cork	1855	CrkStmS.	Cork	Crk. Coast'r	6 A 1	
(Iron)	MC.55	426	AP.100	H.	Co.	3Blk Hds		55	
— Bg	F Trouton	166	P.E.Isl	1854	Blacker &	Liverp'l	Liv. Austral.	4 A 1	
Z.54I.B.			BhB.A.	S. Y	P. & Hk			54	
175 — Ossena Bn	T. Dyer	150	P.E.Isl	1857	Dyer & C.	Fowey	Foy. Coast'r	4 A 1	
I.B.			B.BhR	P. S.	Maple & J.			4	

No.	Ships.	Masters.	Tons.	BUILD.		Owners.	Port belonging to.	Destined Voyage.	Classification	
				Where.	When.				No. Years first assigned.	Character for Hull & S.
176	Ossian ScwSr (Iron)	M'Neilage MC.55	692	Gls'g'w 471 AP.120	1855	Blfst Stm Sh. Co.	Belfast 5 Blk Hds	Cly. Belfast	9	A 1 55
7	— Sr pt I. B.	W. Mill	144	Arbrth 133 len.35N	1820	G. Towns n.49N	Arbroth Klsn54Srprs	Arb. Baltic Rest.35-5ys	—	Æ1 C. 2 57
✕8	Ostrich K YM.56c.f.	Bailhach	96	Jersey	1855	Fruing &	Jersey	Jer. Coaster	9	A 1 56
9	— Bk YM.&ptr.57	W.Richards	426	NSh'ld 426 Drp.56	1845	Smith&C. Srprs 57	Nwcastle	Nwc. India Cont.57-	12	A 1 4 57
180	Oswy Bg pt I. B.	W. Ripley	173	Whtbody	1849	G. Smales	Whitby	Wtb. Hrtlpl	9	A 1 49
✕1	Otaha Bk F.&YM.57overpt	Ferguson	503	N.Brns B. Tam. O. & PP.w.f.&s.	1856	Boag & C.	Glas'g'w 57	Liv. India	7	A 1 57
2	Othello Bk F.&YM.57overpt	J.Dinsdale	361	Nwcastl nd.&lrp.57	1844	Trnbul & Whitby	Whitby	Wtb.	10	A 1 C. 3 57
3	Otodini Bk YM.55	Hill	349	Sndrld	1852	Shotton & Shields	Shields	Lon.W.Inds	8	A 1 4
4	Ottawa Bk F.&YM.57	J. Oats	304	Sndrld 345 Drp.51	1844	L. Blumer Srprs 57	Hartlpl	Cly. Medit.	10	A 1 C. 3 57
5	Otter Bk YM.53	Spriggs	199	Shrh len.49	1835	Moss&Co	Liverp'l	Liv. Rest.49-	12	A 1 8 53
6	— Scw Sr F.s.&YM.52c.f.	Miller	275	Lond'n 145 AP50H	1852	Hudsn By Co.	London	Lon.Vcwr.I.	13	A 1 52
7	Otterburn Bg F.&YM.53	J. Draper	223	Sndrld Drp. 53 &55	1849	E. Tucker	Belfast	CrkLiverp'l	9	A 1 55
8	Ottilia S F & Z 56 I. B.	Wilson	922	St. Jhn	1850	W. Baker	London	Liv. SAmer S.S.56-4yrs	4	Æ1 57
9	Ottoman Bg YM.53	W. Bayley	197	Yrm'th 196 Drp. 49	1841	J. Scott Srprs 53	Yarmth	Yar. Medit.	12	A 1 C. 4 53
190	Ouandongy S F.&YM.57overpt	R. Swan	1161	St. Jhn Tam. P P. O. & B.w.s.55	1854	Campbell Srprs 57	Liverp'l	Liv. India	7	A 1 4
✕1	Oucanasta S F.&YM.58overpt	Hatfield	1128	St. Jhn 1199 Tam. S. B. P. & O.w.s 56	1853	Owens & C.	St. John	Lon. S.S.58-4yrs	4	A 1 Cont.57-
2	Oulton Sr	Owen	90	Chestr 76	1820	Owen & C.			3	A 1 55
3	Ouse Bk I. B.	Hancock	293	Sndrld lrp.36&	1833	Thurlb'ck &ND.54Srprs	Sndrld 56 Drp.58	Slid. S.S.54	8	Æ1 3
4	Ouzel Galley Bkptr&s54F & Y	T. Hulpin	262	N Amr HkDrp. 49 w. f.&s.54	1845	Wilson & c	Dublin	DubTrndad 54S54-5yrs	6	Æ1 C. 2 57
✕5	Owen Sr pt I. B.	E Roberts	114	Ptmcdc	1857	Roberts & Ptmadc	Ptmadc	PmdCoaster	10	A 1 57
6	— Cambridge Sr I. B.	Farrance	72	Glost'r Srprs 48	1837	Sully & Co	Brgwt'r	Brs. Coaster Rest.53-	11	A 1 7 56
7	— Glendower S F.&YMpt55pt	J. Watson	911	Londn 990	1839	R. Green	London	Lon. India Rest.55-	12	A 1 8 57
✕8	— Glendur Yt Abandoned	M. Knight	59	Lmgtn lrp.55	1828	Palgr've &	Dublin	DubCoaster S.S.56-4yrs	—	Æ1 57
9	— Glyndwr Bk F.&YM.56	Outerbdge	372	Swns'a 414	1851	Richrds'n	Swans'a	SwsCoqimb	12	A 1 56
200	— Potter S YM.&ptr.56c.f	F Nichl'sn	645	Wkntn	1850	Potter, Bs	Liverp'l	Liv. India	13	A 1 56

No.	Ships.	Masters.	Tons.	BUILD.		Owners.	Port belonging to.	Destined Voyage.	Classification.	
				Where.	When.				No. Years first assigned.	Character for Hull&Stores.
201	OwenvarraBg r.&YM.56overp	J.Stannus tI. B.	234	A'stria Drp. 53	1849 Srprs 56	Rich'rdsn	Belfast	Bel. Medit. Cont. 56—	7	A 1 2 56
202	Oxus S YM.&ptr.57c.f.	JWallace	536	Dndee	1857	Clark&Co	Dundee	Dun.Austr'l	11	A 1 57

. Additional Ships are inserted in the Supplement at the end of the Register.

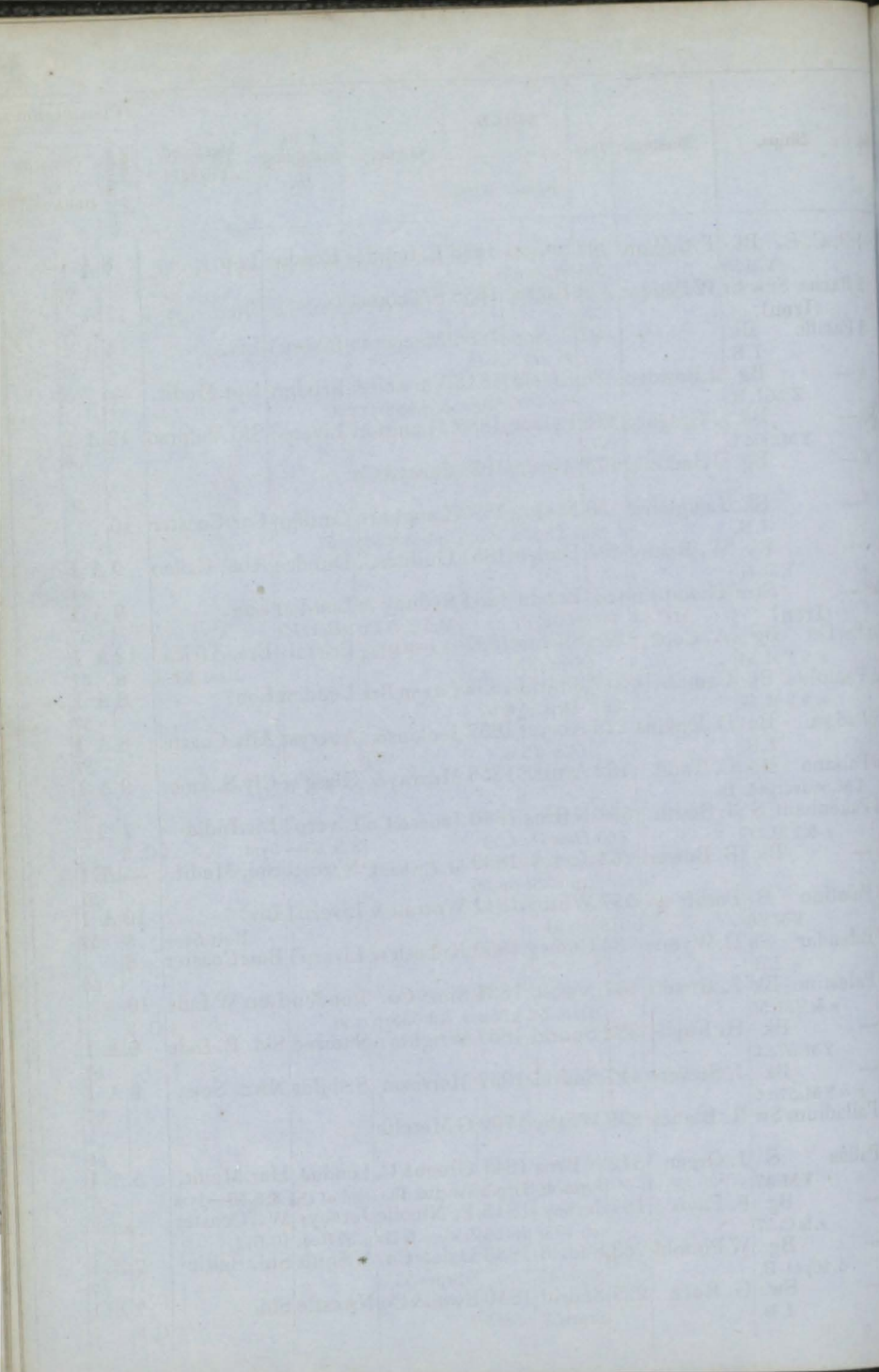

No.	Ships.	Masters.	Tons.	BUILD.		Owners.	Port belonging to.	Destined Voyage.	Classification.		
				Where.	When.				No. Years first assigned.	Character for Hull & Stores.	
1	P. C. E. Bk YM.56	F.C.Wale	296	Sndrld	1853	E. Ionides	London	Lon.	8	A 1	55
2	Pacha Scw Sr (Iron)	W Pedder	379	Rnfrw	1855	F.Thomas					55
3	Pacific Bk I. B.		297	N.Sco.	1856	Macappin	Liverp'l	Liv.	4	A 1	57
4	Bg Z.56I.B.	J.Bowden	133	Bidefd	1813	Varwell & 48ND. &w.48Srprs	Brixhm	Npt.Medit.	—	Æ1	1
5	Bk YM.56c.f.	J Gregory	416	Pallion	1856	J Longton	Liverp'l	Sld.Valprso	13	A 1	56
6	Bg	JHamm'n	175	Abrdn	1834	Jozey&Co					56
7	Sk I.B.	Laughorn	58	N Quy	1827	Laughorn	Cardign	Car.Coaster	10	Æ1	57
8	Bk YM.56	W. Renny	424	Dndee	1851	Guuld&C.	Dundee	Abn. Callao	9	A 1	1
9	Stm (Iron)	Thomps'n	1469	London	1854	Sydney & Mel.S.S.Co	London	Lon.	9	A 1	57
10	Packet Bg f.&YM.54	A. Cock	258	Shrhm	1837	R & W King	Bristol	Brs. Africa	12	A 1	57
11	Pactolus Bk f.&YM.57	Campbell	317	Sndrld	1852	Cavan Brs	London	Lon.	8	A 1	57
12	Padarn Bn I. B.	D.Jenkins	116	Abryst	1857	Jenkins&	Aberyst	Abs.Coaster.	8	A 1	57
13	Paisano Bg YM.56overptI. B.	C. Todd	162	Ardrsn	1856	Murray &	Glas'w	Cly.S.Amer	9	A 1	56
14	Pakenham S f.&YM.56	J. Smith	551	N Brns	1846	Jones&Co	Liverp'l	Liv.India	7	Æ1	57
15	Bk	B. Bower	264	Jersey	1839	M. Ewbank	N'wctl	Shl. Medit.	—	Æ1	57
16	Palatine S YM.56	Parfitt	557	Whby	1841	Worrall &	Liverp'l	Liv.	10	A 1	57
17	Palendar Sk I. B.	D. Wynne	34	Conwy	1850	Kneesh'w	Liverp'l	BmsCoaster	8		50
18	Palestine Bk f.&YM.55	S. Bissett	467	Nwctl	1834	Sim&Co.	London	Lon W Inds	10	Æ1	57
19	Bk YM.57c.f.	H. Kayll	322	Sndrld	1857	Wrights'n	Sndrld	Sld. E. Inds	9	A 1	57
20	Bk f.&YM.57c.f.	J. Stevens	427	Sndrld	1857	Morrison	S Shields	Nwc. Suez	9	A 1	57
1	Palladium Sw	R. Blance	239	Whby	1792	G Metclfe					55
2	Pallas S YM.57	J. Green	512	N Brns	1841	Green&C.	London	Har.Medit.	5	Æ1	57
3	Bg f.&C.57	P. Payn	167	Jersey	1815	P. Nicolle	Jersey	WtfCoaster	—	Æ1	57
4	Bg d.46ptI. B.	W Pinfold	263	Sndrld	1836	Dale&Co.	N Shlds	Shl. Baltic	7	Æ1	57
25	Sw I. B.	G. Rock	223	Sndrld	1840	Swan&Co	Nwctl	Shl.	7	Æ1	57

No.	Ships.	Masters.	Tons.	BUILD.		Owners.	Port belonging to.	Destined Voyage.	Classification	
				Where.	When.				No. Years first assigned.	Character for Hull & Stowage.
26	Pallas Sr Z. 56pt I. B.	J Wstlake	116	Brxhm	1832	Greens	Brixhm	Drt.	10	7E1
✠7	Pallion Sw pt I. B.	Croudace	241	Sndrld	1857	Hall & Co.	Sndrld	Sld. Hmbg	8	A 1
8	Palm Bk f. & YM. 55	Legget	272	Sndrld	1849	Garraway	London	Lon.	10	A 1
✠9	Palmas Bk f. & YM. 58 overp	Bracegrdl t I. B.	263	NBrns	1858	Nelson & PP	Liverp'l	Liv. W. Inds	6	A 1
30	Palmerston Bk f. & YM. 55 overp	t I. B.	438	Dndee	1855	Pow & Co.	N Shlds	Dun.	8	A 1
1	— S YM. 55 C. T.		438	Mlm'n	1853	Toulmins	London	Lon.	15	A 1
2	Palmyra Sw f. & YM. 56 overp	R Herbert t I. B.	245	Sndrld	1851	Humble &	Sndrld	Sld. Medit.	8	A 1
3	— S YM. & ptr. 55 c. f.	J. Homan	628	Sndrld	1853	J. Allan	London	Lon.	13	A 1
✠4	— Bk f. YM. & pts 54 ov	M'Turn'y erpt I. B.	693	St Jhn	1854	Brown & C	Liverp'l	Liv. Austral	7	A 1
5	Panama S f. YM. & pts. 57	Cochran overpt I. B.	679	N.Sco.	1852	G. Oxley	Liverp'l	Liv. Austral	4	A 1
6	— Bk ptr. & d. 49	N Reynlds	417	B. Fdy.	1848	J. Lidgett	London	Lon.	4	—
7	— Bk f. & YM. 57	J Williams	313	Hb Tn	1850	C. Hall	Newprt	Brs.	8	A 1
8	Pancho Bg	Andarzo	166	Bilboa	1846	J. Brunet				55
✠9	Pandema Bn pt I. B.	R Norman	197	P. E. Isl	1856	Norman	Plymth	Npt Hmbg.	7	A 1
40	Pandora Sw f. & YM. 56 overp	Butcher t I. B.	224	Llanly	1850	Bullard &	London	Brs.	8	A 1
1	— Bk YM. 55	W Dobson	297	Mryp't	1837	Laidman	Liverp'l	Liv.	12	A 1
2	— Sw	Dexter	114	Abrdn	1828	Dexter	Lynn	Lyn Coaster	8	55
3	— Sr I. B.	WH'wkns	82	Yrmth	1846	G Rose	M'rgate	Mar. Collier	11	54
✠4	— Sr YM. 57 Z. B.	T. Pirouet	99	Jersey	1856	Pirouet &	Jersey	Liv. N Amer	7	A 1
5	— Sr I. B.	Richards	79	Abryn	1849	Richards	Abryn	Npt. Coaster	10	A 1
6	— Cr	J. Spence	16	Dover	1829	J. Irvine				55
7	— Sk pt I. B.	W Tull'ch	95	Mntr's	1851	Kirkwll &	Kirkwll	Lth. Coaster	8	A 1
8	Panelion Sew Stm (Iron)	WS'mpsn MC. 57	267	Rnfr'w	1856	G. Stairos	Piræus	Cly. Medit.	12	A 1
9	Panmure Bk Z. 57 I. B.	F. Newton	398	N.Sco.	1855	Cropton &	Sndrld	Sld. Medit.	4	A 1
50	— Sr	R Wallace	62	Arbrth	1816	J Salmond				56

Ships.	Masters.	Tons.	BUILD.		Owners.	Port belonging to.	Destined Voyage.	Classification.	
			Where.	When.				No. Years first assigned.	Character for Hull & Stores.
1 Panola S r.YM.&pts57ov	Flavin erptI.B.	813	Queb'c Drp.57	1851	M.Wilson wf. & s.57	Liverp'l S.S.57-	Liv. 5yrs Cont.57-	6 A 1	2 57
2 Panope Bk r.&YM.56	F. Hicks	190	Livrp'l len.52Sr	1841	Chellew prs 56	St. Ives	Lon. India Rest.52-	12 A 1	8 56
3 — Scw Stm (Iron)	Miaoulis MC.56	132	P.Glsg 91 30HP.	1856	GreekGv.	Greece 3BlkHds	Cly. Medit.	12 A 1	56
4 — Bn	J Steward	142	Jersey	1840	Preston &				55
5 Pansy Sw I.B.	G. Golder	197	Sndrld 171 Srprs 54	1842	Blakey Drp. 55&56	Blyth	Bly. Baltic	7 A 1	4
6 Pantaloon Bk YM.53	White	252	Yrmth 256 len.40Sr	1838		London	Lon.	12	C. 4 57
7 Panthea Bk r.&YM.58	J. Jones	297	P.E.Isl B.J.O.	1856	Jones&Co S.&R P	Abryst.	Liv.SAmer.	7 A 1	1
8 Panther Bk r.&YM.56overp	Meacham tI.B.	185	Yrmth	1825	Cuckow&	Ipswich	Ips. Rest.52-	12 A 1	8 56
9 — Stm (Iron)	Balleston	295	London 160HP.	1851	G.S.NCo.	London	Lon Boulog	— A 1	57
10 Pantoleon Bk r.&YM.57c.f.	Flood	449	Sndrld Drp. 57	1855	J Schilizzi	Liverp'l	Lon.	10 A 1	57
11 Panuco Sr r.&YM.56overp	J. Greig tI.B.	109	Livrp'l	1856	Dutton&c	Liverp'l	Liv.SAmer.	8 A 1	56
12 Paradise Bk r.&YM.55	Patterson	480	Sndrld 521 ptsKlsn	1849	H. Smith WO. 55	London	Lon Penang	10 A 1	55
13 Paragon Bk r.&YM.57	Craig	330	Bristol nd.ptnw	1830	Scrutton&S & TS ds&lrp.50Sr	London	Cly. W Inds S.S.54	10 A 1	C. 2 57
14 — Bk YM.57overptI.B.	Kitto	348	N.Sco. B.S.&Y	1856	Horsfall P.wf & s.57	Liverp'l	Liv. Africa	4 A 1	57
15 — Sr r.&Z.55ptI.B.	Livingston	153	Abrdn Srprs 55	1842	Livingst'n	Wststble	Lon Coaster S.S.63	8 A 1	57
16 — S r.&YM.57	Smith	392	Livrp'l 435 w.ptf.&	1837	G.B.Sully Drp.54Srprs 56	Bdgwtr	Liv. S.S.54	12 A 1	C. 4 2
17 — Bk r.&YM.lm.57	J Stephensn	416	N Brns Srprs 54	1842	Crawford Drp. 57	Shields	Shl.France S.S 54-4 Yrs	4 A 1	57
18 — Bg	Wilkinson	109	Mryp't nd.46lrp	1829	Wilkins'n	Marypt	Bel. S.S.65	8 A 1	67
19 Paraguay Bk YM.56c.f.	G. Pringle	319	Bnstpl	1850	E. Pringle	Liverp'l	Liv.	13 A 1	56
20 Paramatta Bk r.&YM.54overp	T.Cannell tI.B.	661	Pictou B.S.&Hk	1853	E. Oliver	Liverp'l	Liv. Calcut.	4	54
1 — S r.&YM.53pt54o	Henry verptI.B.	1107	N Brns S.B.O.	1853	Stuart&C &Hk w.f.&s.54	Liverp'l	Liv. Africa	4	54
2 Parana K YM.54	J. Green	59	Jersey Srprs 56	1852	FCClarke	Jersey	Jer. Coaster	8 A 1	56
3 — Bk YM.58c.f.	H.Pringle	326	Bnstpl	1852	Poole&Co	Liverp'l	Liv.S.Amer	14 A 1	1
4 Parga Sr YM.55overptI.B.	G.Squires B.	240	Shrhm Srprs 50	1840	Farrant&c Drp.55	London	Lon.SAmer Rest.53-	12 A 1	8 55
75 Parilla Bn	W. Shea	160	P.E.Isl	1840	A. Sutton				56

P

No.	Ships.	Masters.	Tons.	BUILD.		Owners.	Port belonging to.	Destined Voyage.	Classification	
				Where.	When.				No. Years first assigned.	Charac for Hull & S.
76	Paris Stm (Iron)	J. Minter	147	P. Glsg	1852	H. Maples				56
7	— Sw	RThmpsn	229	Sndrld	1816	J. Fawcett	Shields	Nwc. Baltic	—	E 1
8	ptd. 38pt I. B. — Scw Sr	F. Vasse	413	ptn T Sd Nwcstl	1848 n. 1856	w. & Srprs 51 Schull'r &				51
9	(Iron) Parisian S	W. Adam	750	Kncdn	1854	Adamson	Aberdn	Lon. India	8	A 1
	F. & Y.M. 55		749							55
80	Park Bn	Ching	118	York	1800	Floyd & C.				55
1	Parland Bk	R. Luxton	481	Leith	1835	A & J Nichls	Plymth	Sld. Quebec	9	Æ 1
	F. & Y.M. 53		546	Srprs 53	& 57			Rest. 48 - 5yrs	C. 2	57
2	Parraca Bk	N Lamont	464	Hrtlp'l	1857	W. Nicol	Liverp'l	Hpl. S Amer	11	A 1
	F. & Y.M. 57 c. f.									57
3	Parrock Hall	S. Moncur	390	Yrmth	1837	Boddingtn	London	Lon. W. Ind.	12	Æ 1
	Bk F. & Y.M. 54		n K1	sn 49 Srprs	51, 54 & 57 n	T Sds 54 n. F. & d. 55		S. S. 54	C. 4	57
4	Parsee S	E Thomas	1060	St. Jhn	1851	Temperly	London	Lon Austral	6	A 1
	F. & Y.M. 58 overp		1170	O. Hk B. & P.				S. S. 58 - 5yrs	Cont. 57 -	2 4
5	— Bk	Linningtn	412	Nwcstl	1851	Linningtn	London	Lon Austral	12	A 1
	F. & Y.M. 57		437							57
6	Parthenia Sw	J. Cornhill	236	Lynn	1853	Monemnt	Lynn	Lon. Shields	8	A 1
	Y.M. 54									54
7	Parthian Sw	S. Cole	284	Sndrld	1846	A. Forster	Sndrld	Sld. Amer.	8	Æ 1
				n Klsn & Srprs	55				C. 3	2
8	Partizan Sw	Sangster	294	H' wdn	1850	P. Dale	Shields	Liv.	8	A 1
	F. & Y.M. 55 overp									55
9	Parton Bg	I. Jones	121	Chepst	1839	Jackson &	Whit'vn	Whn Coast'r	11	Æ 1
	pt I. B.			lrp. 50 Sr	prsr 55	Drp. 56 ptn	Kl & Srpr	n 57 S. S. 56	C. 4	57
90	Pascoe Gren-	Harrison	338	Sndrld	1845	Ridley & C	London	Sws Cuba	10	A 1
	fell Bk F. & Y.M. 56		367	Srprs 49	& 56 n	T Sds & Kls	n 56	Cont. 55 -	3	56
1	Pasha Bk		291	Sndrld	1846	Peverill	London	Lon.	8	Æ 1
	pt I. B.		328	Drp. 55	n Kls	n & Srprs 57			C. 3	57
2	— Sr	Gray	183	Yrmth	1839	Todd	London	Lon. C. G. H.	12	A 1
	Y.M. 56		172					Rest. 56 -	8	56
3	Patelina Sr	D. Johns	79	Sltcmb	1837	Barnard &				56
4	Pathfinder Bk	T. Law	345	N. Sco.	1851	Evans & C.	Liverp'l	Liv.	4	
	F. & Z. 56 pt I. B.		421	B. B. & S	n K1 54	Drp. 56		S. S. 56 - 4yrs	C. 2	56
5	Patience S	J. M'Fee	473	Finld	1852	M'Fee &	Ardrsn	Liv.	5	A 1
	F. & Z. 57 I. B.			RP. Dr	p. 56			Cont. 57 -	2	2
6	— S	Stenman	341	N Clby	1837	Lendstrm	Uleabrg	Shl. Medit.	5	E 1
	F. & s. 45 I. B.			RP. Sr	rs 42	Drp. & Srprs	45		C. 2	50
7	Patricia Bk	F. Labey	270	Cowes	1853	J Shephrd	London	Lon.	13	A 1
	F. & Y.M. 55 c. f.			Patente	d Diagonal Build			(B. S.)		3
8	Patrician S	C. Hare	1064	St. Jhn	1851	James & C	Liverp'l	Lon.	6	—
	F. & Y.M. 54 overp		1071	O. Hk P. & B.						57
9	Patriot Sr	W. Austin	88	Brxhm	1837	Austin & C	Brixhm	Drt.	11	A 1
	Z. 57 I. B.		75	Srprs 53	& 58 n	d. 58		S. S. 58	C. 4	1
100	— Sw	A. Dixon	145	Sndrld	1838	Forster &	Nwcstle	Shl. Baltic	9	Æ 1
				ND. 45 n	Klsn	57 Srprs 57			C. 3	3

No.	Ships.	Masters.	Tons.	BUILD.		Owners.	Port belonging to.	Destined Voyage.	Classification.	
				Where.	When.				No. Years first assigned.	Character for Hull & Stores
101	Patriot Sr		114	Plym'h	1834	J. Luke				56
2	— Bk	W.Hdgsn	268	Wh'tby	1857	Dotchon	Whitby	Wtb.	8 A	1 57
3	— Sr	C Scofield	132	Hull	1840	W. Dyson				56
4	Patriotess Bk	J. Russell	285	Br'chn	1849	J. Norrie	Knerdn	Cly. Singapr	9 A	1 56
	F. & M Y. 57		288	Srprs	58			Cont. 58—	3	5
5	Paul Bk	W Clough	303	Sndrld	1856	W Clough	S Shields	Sld. Medit	8 A	1 56
6	Paulina Sr	J. Curtis	130	Drtmh	1847	Follett & c	Drtmth	Drt. Medit	12 A	1 57
	YM. 53 overpt I.	B. <i>midloth</i>				<i>Lambeth & London</i>	<i>Hull & Bette</i>			
7	— Scw	J. Warne	337	Hrtlpl	1857	Roehussn	London	Hpl. Lisbon	12 A	1 57
	(Iron)	MC. 57	229	A P60H			4 Blk Hds			57
8	Pauline Sw	J. Ritchie	209	Dndee	1850	D Salmnd	Arbr'th	Lon.	8 A	1 56
	Z. & YM. 54 overpt	I. B.	191							
9	Houghton Bk	F. D. King	239	LHmp	1840	Blyths & Greene	London	Lon. Maurit	12	11 53
	Bk F & YM. 53		242	Drp. 50				Rest. 53—	8	53
10	Pausilippo Sr	S. Symons	35	Bang'r	1828	S. Rowe	Pnznce	Bid. Coaster	— A	1 55
	I. B.		35	len 55				Rest. 55—	8	55
1	Paxton S		573	P. E. Isl	1854	Pope & C.	Liverp'l	Liv.	4 A	1 56
	I. B.			B. S. & Hk						
2	Peace Sr	G. Briggs	106	R. Trnt	1845	Rawling &	Wisbch	Lon. Coast'r	10 A	1 55
	I. B.			pt Cl. Sr	prs 55			Cont. 55—	3	55
3	— Bk	Carr	347	Sndrld	1856	Mears & S.	Sndrld	Sld. Medit	8 A	1 56
	YM. 56									
4	— Bg	W Furrow	198	Sndrld	1851	Heron & C	Blyth	Bly. France	8 A	1 57
	pt I. B.			n Kl, Kl	sn & S	rprs 57				
5	— & Plenty Sr	J. Hunter	67	Invrns	1840	Wilkins'n				55
6	Peacock Sw	R. Burn	205	Sndrld	1852	Dixon & C	Blyth	Bly. Medit	8 A	1 4
	r. & YM 58 overpt	I. B.								
7	— Bg	J. Brown	148	LHmp	1840	Andr'w &	London	Sld.	12 A	1 8
	r. & Z. 55 pt I. B.			len. 53				Rest. 53—	8	1
8	Pearl Sw	G. Bell	227	Sndrld	1846	J. Denton	Sndrld	Sld. Hmburg	8 A	1 3
	pt I. B.			n Kl sn &	Srprs 55				C. 3	3
9	— Bk	Bowery	347	Shilds	1858	T. White	Shields	Shl. Aden	9 A	1 3
	YM. 58 c. f.									
10	— Sw	Buick	168	Arbrth	1848	Ferguson	Arbr'th	Cly.	8 A	1 3
	pt I. B.			pt n Kl sn &	Srprs 57			Cont. 56—	3	57
11	— Sr	J. S. Cole	108	Boston	1854	T. Wise	Boston	Bos.	7 A	1 54
	I. B.			pt O. M.						
12	— Sr	R Frances	101	Sndrld	1857	W Tassell	Stocktn	Sld.	8 A	1 57
	pt I. B.									
13	— Sr	Freeman	36	St. Ives	1851	Freeman	St. Ives	Pnz. Coast'r	— A	1 6
	I. B.			O. & Hk	len &	alm. rb. 55		Rest. 55—	6	55
14	— Sr	J. Gates	82	Bristol	1837	Gates & C.	Milford	Mil. Coaster	10	AB 1
	pt I. B.			Srprs	48			S. S. 54	C. 3	1
15	— Bk		212	Wh'tvd	1832	Trapp & C				55
			210							

P

No.	Ships.	Masters.	Tons.	BUILD.		Owners.	Port belonging to.	Destined Voyage.	Classification	
				Where.	When.				No. Years first assigned.	Character for Hull & Sides
126	Pearl Bk r.&YM.58	J Laurnsn	338	Sndrld Drp. 53	1847 Srprs	Ord & Co. 56&58	Sndrlnd	Sws. W Inds Cont. 56—	9 A 1 3 4	
7	— Sk	W. Luc'ck	44	Plymh	1840	W. Stibbs				55
8	— Bg r.&YM.53overp	Nichlolsn t.I. B.	175	Dndee Drp. 56	1849	Nicoll & C.	Dundee	Dun. W Inds	9 A 1 56	
9	— Bk Z. Im. 58	Orchard	361	Sndrld N TSds 4	1842 98Srprs	Collinson s53 Drp. & S	London	Lon. rprs58	10 A 1 C. 3 3	
130	— Sr YM.55	W. Parker	82	Plymh len. 42Sr	1827 prs46	J. Clapp &57	Tgnmth	Tgn. Medit. Rest. 42—7yrs S.S.57	10 A 1 3	
1	— Bk	R. Parkin	398	N.Scot lrp. 44Sr	1835 prs51	Thmpsn & &55	Sndrlnd	Sld. Medit. S.S. 55—4yrs	4 E 1 57	
✠2	— Cr pt I. B.	Pettman	44	Jersey	1858	Pettmn &	Jersey	Jer. Coaster	7 A 1 1	
3	— Bg I. B.	J. Putland	208 200	Shrhm	1849	May & Co.	Shorhm	ShmNShlds	10 49	
4	— Sk I. B.	T. Rees	28	Lwrny O. & E.	1853 Drp. 5 4	Rees & Co.	Milford	Mil. Coaster	6 A 1 54	
5	— Bg	W Wess'by	143 141	Yrmth	1826	Cram & Co				55
6	— of Days Sp I. B.	Anthony	84	Sndrld	1851	Anthony	Wtfrd	Lon. Wtfrd	7 52	
7	Pedestrian Sr I. B.	W Geddis	75	Ptgdn E. Lh & O.	1857	A Bremnr	Buckie	Bnf. Baltic	5 A 1 57	
8	— S r. YM. & pts. 56	M. Syd'n'y	1045	N Brns Hh B O.	1853	J. Patton & P. S rprs56 w. pt	Liverp'l r. & s. 56	Lon. India	7 A 1 4	
9	Pedlar Bg r. & YM. 57	R Webber	193	Bridpt	1849	Imrie & C.	Liverp'l	Liv. W. Inds	12 A 1 57	
140	Peerless Sr I. B.	T. Evans	96	Abryst	1858	T. Evans	Abryst	Abs. Coast'r	10 A 1 5	
1	— S r. & YM. 57 c. f.	R. Major	841	Brdprt	1857	Prowse &	Liverp'l	Liv.	13 A 1 57	
2	— Bg r. & YM. 54	A. Mearns	177 165	Grn'ck	1850	D. Steele	Gren'ck	Cly. Nwfind.	9 A 1 54	
3	Pegasus Sr	J. Magub	139	Yarmh pt no. 54	1841 Srprs 54	I. Punchrd	S'thwld	Lon.	12 C. 4 57	
4	Peggy Sw d.—I. B.		226	Baltmr N TSds	1768	J Robins'n ptnw. & Srprs40	Sndrlnd	Sld. Coaster	— E 1 52	
5	— Sr I. B.	J. James	35	Chestr len. & lrp	1836 55	Edwards	Cardign	Car. Coaster	— A 1 4	
6	Pelham Bk r. & YM. 57	Cay, jr,	318	Sndrld Srprs 57	1849	M. Cay, Sr	Shields	Shl. Medit. Cont. 57—	8 A 1 3 57	
✠7	Pelican Bk YM. 57 c. f.	W. Briggs	305	Sndrld	1857	Briggs & c	Blyth	Sld. E. Inds.	9 A 1 57	
✠8	— Bk YM. 55	R Robson	469	Sndrld	1853	Curry & C.	Liverp'l	Liv. S. Amer	12 A 1 55	
9	Pelissier Stm Tug	M. Gallon	118 64	Sh'lds	1855	Gibson & c				55
150	Pembroke- shire Lass Bn Z.	J. Davies 57 I. B.	132	Milfrd Srprs 52	1840	Davies & C N Kls n52 nD. & Sr	Milford	Mil. prs 57	12 A 1 C. 4 57	

No.	Ships.	Masters.	Tons.	BUILD.		Owners.	Port belonging to.	Destined Voyage.	Classification.	
				Where.	When.				No. Years first assigned.	Character for Hull & Stores.
151	Penelope Bn	R. Hoskin	126	P.E.Isl	1857	Hoskin & Maple	Tgnmth	Tgn.Coast'r	4	A 1
2	I.B. Bk	Howells	305	B.Bh.S. Sndrld	J.P.& 1849	J.Beynon	Newprt	Npt. Medit.	9	A 1
	f.&YM.57									57
3	Bg	JK'rmeen	125	Whtvn	1836	Thomps'n	Whitvn	WhnCoast'r	6	*Æ1
	pt I.B.			ND.53lrp	53&56			S.S.56		2
4	Sw	C Robinsn	292	Dmbtn	1828	R. Storer	Shields	Shl. Spain	9	Æ1
	f.&Z.lm.56			Srprs 48	8&52					57
5	Bk	CTupman	218	Hrwch	1818	Visgar&C				56
6	Sr	W. Twist	87	Conwy	1855	Webst'r &	B'maris	BngCoaster	11	A 1
	I.B.									55
7	Sr	J. Witt	80	Blknks	1853	J. Witt	Wisbdn	Liv.Dnmrk.	7	A 1
	I.B.									54
8	Penguin Bk	J. Boyling	349	Sndrld	1855	Potts, Brs	Sndrlnd	SldCalcutta	9	A 1
	f.&YM.55c.f.			366						55
9	Peninsular ScwStm (Iron)	J.H.Jones	509	London	1853	Spanish & Prtg'sStmS	London	Lon.Cadiz		A 1
				366 AP90H		ewCo.				57
160	Penninghame Bk	M. Patten	251	Belfast	1833	Patten&C	Wkngtn	Liv. Medit.	10	*Æ1
	f.&Z.57			ND.&lrp	49Dr	p.54 N Klsn	PP54 Dr	p.57 S.S.54	C. 3	57
1	Penryn Castle Sk	J. Jones	62	L'reny	1839	Thomas&	Cardign	Car.Coaster	9	*Æ1
	I.B.			44 ND.&lrp	57			S.S.67		67
2	Pensher Sw	R. Bellas	208	Sndrld	1835	R. Bellas				56
3	Peony Bk	Fowler	344	Sndrld	1852	Fowler &c	Scarbro	Liv. India	13	A 1
	f.&YM.58c.f.			421 Srprs	58					1
4	Percy Sw	Coveney	151	Shi'lds	1850	J Edwards	Bristol	Brs.W.Inds.	8	A 1
	f.&YM.56overp									56
5	Sw	D Dchbrn	126	Sndrld	1855	Barry&C.	Whitby	Sld.France	8	A 1
	pt I.B.									55
6	Sw	A. Dunn	256	Sndrld	1838	Richrds'n				56
				258						56
7	S	F. Stubbs	919	St.Jhn	1857	Richrds'n	London	Liv.	7	A 1
				B.Tam. O. & PP.						57
8	Bn	Templetn	74	P.E.Isl	1857	Ringould	Strngfd	Liv.	4	A 1
	I.B.			B.Bh.S. J. & Maple						57
9	Peregrine Oli-ver Bk	Boyle	389	Sndrld	1853	Sugars &c	Lynn	Lon.	8	A 1
	f.&YM.58			409 alm.nw. & Srprs	57					4
170	Perekop S	A. Pope	856	NBrns	1855	Dean&Co	Liverp'l	Lon.	7	A 1
	ptr.f.&s.57YM.&ptf.57ptI.B			Tam. & B.		w.ptf.&s.57				57
1	Perfect Sr	TEdw'rds	112	Nwprt	1836	Edw'rds&	Yough'l	YghCoaster	10	*Æ1
	pt I.B.			Srprs 50	ND 55			S.S.54	C. 3	57
2	Peri Bn	T. Jones	133	P.E.Isl	1855	Jones&Co	PTalb't	Liv. Medit.	4	A 1
	f.&Z.55I.B.			B.S.Y. P. & Hk						55
3	Sr	J. Tinn	141	Nwcstl	1845	G. Tinn	Nwcstle	Nwc. Baltic	7	*Æ1
	pt I.B.			Srprs 53	8&57			S.S.57	C. 2	67
4	Pericles S	C. Logan	991	Mrmci	1856	Allan&C.	Glasg'w	Liv N.Amer	7	A 1
	f.&YM.57overp			O.B.Tam.&P		P.wf.&s.57				57
175	Perilla Bg	J. Mayes	185	P.E.Isl	1856	Metcalfe	Ipswich	Ips.Cadiz	7	A 1
	f.&Z.57ptI.B.			B.J.S & O.						57

No.	Ships.	Masters.	Tons.	BUILD.		Owners.	Port belonging to.	Destined Voyage.	Classification	
				Where.	When.				No. Years first assigned.	Character for Hull & S.
176	Perimede Bg YM.55overptI.	J. Tyson B.	315	P.E.Isl Hk B.& S.	1854	T Redway	Exm'th	Lon B Ayres	7 A 1	55
7	Perla Bk	Andicochea	282	Bilboa	1846	de Oloaga				55
8	Pero Sw F.&Z.53ptI.B.	S. Milbrn	212	Sndrld	1850	Milburn &	Blyth	Sws Medit.	8 A 1	56
✠9	Perpetua Bk F.&YM.56c.f.	C. Owen	396	Palion	1856	J Longton	Liverp'l	Sld. Maurits	13 A 1	56
180	Perseuanga Sew Sr (Iron)	D. Sharp MC.57	305	London AP.45	1856	C'mpania Pnambeo	Pnmbc 4BlkHds	Lon. Pnmbc	9 A 1	57
✠	Perseverance Sr	W. Clay	58	Milfrd almstrb.50ptN	1802	J. Lewis & Srprs54	Milford Drp.56	Mil.Coaster	—	57
2	— Bg	J. Coates	131	101 lrp 46Sr	1803	J. Coates & 54Drp.57	Lynn	Lyn.Coast'r	—	57
3	— Sr	T. Davies	80	Wales	1848	Davies & c	Nwquy	Car.Coaster	11 A 1	57
4	— Bk F & Z.55ptI.B.	D. Dichb'rn	292	Wkwh	1852	Sanders'n	Wrkwh	Bly. France	8 A 1	57
5	— Sk	Luffman	39	Xchch len.49	1847	Holloway	Xchrch	Poo.Coaster	12	49
6	— Sr ptI.B.	A. Marr	123	Grnth F. Lh & O.	1857	Anderson	Spey	Bnf.Coaster	5 A 1	57
7	— Bn	J. Moar	131	Wkntn Srprs 54	1839	E Wilkins nd. & Srprs57	Marypt	NwcDnmrk S.S.57	10 *E1	57
✠8	— Bk f.&d.52	A Stewart	185	Nwctl w.&TSd s.f. & d.52	1852	J. Brown	Petrhd	NwcGrnlnd	9	52
9	— Sr	HTupm'n	87	76 Tpshm	1818	Hore & Co		Liv.		55
190	— Bn F.&YM.57c.f.	A. Wilson	192	Jersey 181 Drp.51	1847	A. Wilson	Strngfrd	Liv.S.Amer Cont.56—	9 A 1	57
1	Persia S F.&YM.53		548	670 Drp.50 Grn'ck	1844	Ewing & C	Liverp'l	Lon.India	12	57
✠2	— S F.YM.&pts.56o	Bnnatyne verptI.B.	1634	Queb'c Tam. O. E&S. w.f.&s.53 Srprs56	1853	Thomson &	London	Lon Austral	7 A 1	56
3	— Bk F.&YM.56	JPeterk'n	526	658 Srprs 54 Scrbro	1838	Tindall &	Scarbro	Lon.Austral S.S.54	12 *E1	57
4	— Sw ptI.B.		263	268 Sndrld	1851	Douthwts	Shields	Sld.London	9	51
5	Persian Bn YM.52overptI.	J. Ball B.	142	Plymh	1852	J. Gent	Plym'th	Ply. Medit	12 A 1	52
6	— Bk F.&YM.57	J. Evans	316	Sndrld	1840	Barter & C	London	Lon. Rest 55—	9 A 1	57
7	— S F.&YM.57overp	P. Kerr tI.B.	1069	N Brns B. Tam. O. P. & S. w.f.&s. 57	1856	French &	Liverp'l	Liv. Hbt. Tn	7 A 1	57
8	— S F.&YM.&pts.57	Savage overptI.B.	1004	1132 St. Jhn HkBP.	1851	Corry & C. & O. w.ptr.&s57	Belfast	Liv.S.Amer S.S.57—	6 A 1	57
9	Perth Stm	J. Kidd	638	378 P.Glsg	1834	DunPth & Lon. Sh. Co		5ys. Cont. 57—	2	57
200	Perthshire S F.&s.51 YM.57	Hutchnsn overI.B.	810	846 N Brns Drp.58	1840	S Ledw'rd	Liverp'l	BngNAmer S.S.58—4yrs	—	56

No.	Ships.	Masters.	Tons.	BUILD.		Owners.	Port belonging to.	Destined Voyage.	Classification.	
				Where.	When.				No. Years first assigned.	Character for Hull & Stores
201	Perthshire Sr	J. London	124	Brdprt	1807	J. London	Ipswich	Ips. Coaster	—	Æ 1
	Bk	J. Robrtsn	388	91 N.D. & Irp.	49 Srps 52					5
2	f. & Z. 56 I. B.			P. E. Isl	1855	Shearer &	Ardrssn	Cly. W. Inds	4	A 1
3	Peru Bk		413	B. S. & YP.						56
	f. & Y. M. 56 c. f.			Hrtlp'l	1856	Moon & C.	Sndrlnd	Hpl S. Amer	11	A 1
4	Bg	Harrington	211	N. Sco.	1853	WTh'msn	St. John	Cff. Medit.	4	A 1
	f. & Z. 54 I. B.			SJ & B.						54
5	Peruana S	Farraday	425	Livrp'l	1850	Currie & C	Liverp'l	Liv.	13	A 1
	YM. & ptf. 56 c. f.		469							56
6	Peruvian Bk	TRickaby	351	St. Jhn	1841	Watson &	Glasg'w	Cly. S. Amer	—	Æ 1
	Z. 58 I B			Drp. 56				S. S. 56—4 yrs		3
7	Bk	J. M. Kay	387	Abrdn	1848	Rose & Co.	Aberdn	Abn. Callao	7	A 1
	f. & Y. M. 58 overp	(J. B.)	414						C. 2	1
8	Pestonjee Bomanjee Bk	J. Grange	595	Dmbtn	1835	Stephen & S	Glasg'w	Sld C. G. H.	12	A 1
	f. & Y. M. 56			w. s. —				Rest. 56—	8	57
9	Pet Sr	J. Brown	42	N. S. Co.	1856	Brown & c	Padst'w	Liv. Coaster	4	A 1
	I. B.			B. A. S.						57
210	Sr	W. Burd	64	Pdst'w	1856	Burd & Co.	Padst'w	Pad. Coast'r	10	A 1
	I. B.									56
1	Sr	T. Ley	83	Chlstn	1848	Luke & Co	Fowey	Ply. Hull	12	A 1
	pt L. B.									52
2	Sr	Marquay	100	Plymh	1856	A. Tooth	London	Lon.	13	A 1
	YM. 56 c. f.									56
3	Sr	T. Sullock	79	Cowes	1851	Ivens & Co	Bristol	Brs. Coaster	12	A 1
	YM. 57									57
4	Sr	J. Thomas	45	Drtmh	1851	Lewis & C.	Pt Talbt	Sws Coaster	11	A 1
	pt I. B.			pt N. Kls	n57					57
5	Sw	W. Waters	238	Whtby	1851	Riley & Co	London	Wtb. Medit.	8	
	YM. 51 overp	L. B.	223							51
6	Bk	C Webst'r	281	Sndrlnd	1840	R. Tulley	Shields	Shl.	8	Æ 1
	f. & Z. pt 52 pt 56			Srprs 52, 53 & 57					C. 3	57
7	Petchelee Bk	T Over'nd	357	Whtvn	1850	Br'cklbnk	Whit'vn	Liv.	12	A 1
	f. & Y. M. 56		393							56
8	Peter Sw	R. Gibson	312	H'wdn	1848	S Hewson	N Shlds	Shl. Spain	7	Æ 1
	f. & Y. M. 1m. 53 overp	L. B.	331	Srprs 53 & 55					C. 2	56
9	Brown Sr	Monagh	155	Spey	1854	R Caldwell	Inverns	Abn. Dublin	5	A 1
	I. B.		107	Lh. O. & F.						54
220	Folkes Sr	W. Ratsey	95	Plymh	1849	T. Carter	Plym'th	Liv. Tmpico	9	A 1
	YM. 53									55
1	Maxwell S	Marshall	1058	St Jhn	1855	J. Reed &	St. John	Liv. Austral	7	A 1
	YM. 56 pt 57 over	pt I. B.		Tam. O. B & P	P. Drp. 56		w. r. & s. 57			57
2	Senn Bk	J. Dixon	195	Alloa	1835	Edie & Co.				56
3	& James Bn	T. Mark	157	Fowey	1856	Tadd & Co	Fowey	Foy.	6	A 1
	I. B.									57
4	& John Sr	J. Hill	79	Fowey	1841	Sparrow	Plym'th	Ply.	9	A 1
	I. B.			len. 57				Rest. 57—	6	57
225	Petit Sr	H. Wills	80	France	1823	H. Wills	Poole	Poo.	—	A 1
	I. B.			Srprs 57				S. S. 57—5 yrs		57

No.	Ships.	Masters.	Tons.	BUILD.		Owners.	Port belonging to.	Destined Voyage.	Classification	
				Where.	When.				No. Years first assigned.	Character for Hull & Store.
226	Petit Louis Sr I B.	G Griffiths	40	France len & lrp	1849 55	Evans & C.	Pt made	Pmd. S.S. 55-5yrs	—	*Æ1 57
7	Petrel Yawl YM.56 overpt I.	T. Allan B.	69	Mntr's len. & Sr	1842 prs 51	Allen & C. len. & Klsn &	Fvrsh m & Srprs 56	Wtsb Medit S.S. 55	—	*Æ1 57
8	— Bn	P. Collins	142	Tatma	1850	A. Sutton				55
9	— Sr YM.56 overpt I.	J. Cox B.	148	Drtmh len. 56 n	1847 d Kls	Lidston & & Srprs 56	Drtmth	Brs Rio Gnd	12	A 1 55
230	— Sr I.B.	J Crawford	60	Grn'ck Srprs 51	1838 & 55 n. 55	R. Baxter	Gren'ck	Liv. Coaster S.S. 55	8	*Æ1 57
✠ 1	— Sr I.B.	W. Finlay	108	Mntr's	1856	Mitchell &	Mont'se	Mtr Coaster	8	A 1 56
2	— S F. YM. & p's. 57	W. Lord	781	St. Jhn 848 Srprs 57	1849 w. r. & s. 57	M Whitwl	Bristol	Brs. S.S. 54-4 Yrs	4	Æ1 C. 2 57
✠ 3	Peverill of the Peak S YM.56	Murphy c.f.	713	Livrp'l	1856	Barnes, Bs	Liverp'l	Liv. India	13	A 1 57
4	Phantom Sr I.B.	E Bennett	137	P.E. Isl 113	1845	Perrin & C	Bristol	Bel. Coaster	—	55
5	— Sr F. & YM.57 overp	R. Harvey t I.B.	211	N. Yrk OPP. Hk & L.	1853	C Tatham	London	Bid. Cadiz	7	A 1 57
6	— Bk YM 57 c. f.	Mourant	508	Sndrld	1857	P. Pellier	Jersey	Sld. India	13	A 1 57
7	— Sr	Saunders	194	Shrh m	1837	Sanders		Shm.	—	55
8	Pharamond Bk r. & YM.56	Phillips overpt I.B.	403	Cardiff O. & PP	1855	R. Jolly &	London	Lon.	8	A 1 56
9	Pheasant Sr	T. Hewitt	91	Plymh 72	1815	Luke & Co			—	55
240	— Sk I.B.	H. Owens	36	Nwq'y Srprs 55	1837	Owens	Cardign	Car. Coaster S.S. 55-5yrs	—	*Æ1 57
1	— Sk I.B.	Thomas	30	Nwq'y nd. Drp. & Srps	1829 rs 56	Thomas &	Cardign	Car. Coaster S.S. 56-5yrs	—	*Æ1 4
2	Phemie Sr pt I.B.	J. Arnold	73	Kncdn O. A. & Lh	1857	D. Wright Kncdn F. Arnold York	Kncdn	Lth. Coaster	7	A 1 57
3	Phesdo Sw pt I.B.	R. Young	245	Abrdn lrp. 44 & 49	1815 Srps 50 & 55	Elliott & C	Shields w 55 pt nd. 57	Shl. Baltic	—	Æ1 3
✠ 4	Philanthrop- ist Sr I.B.	D. Davies	75	Hlyhd	1857	Lewis & C.	Aberyst	Bms Coaster	10	A 1 57
5	— S F. & YM. 57	J. Russell overpt I.B.	781	St. Jhn 857 HkBP	1852 & O.w F. & s. 57	Robinson	Liverp'l	Liv. India	6	A 1 57
6	Philemon Sr	W. Avery	118	Brxhm	1827	Matthews			—	55
7	Philip Sr I.B.	E. Evans	55	Qybh Srprs 54	1842	Evans & C.	Newqy	Liv. Coaster S.S. 56	12	*Æ1 57
8	— Dean Bn F. & YM. 54	Le Couteur	199	Jersey 188	1841	P. Dean	Jersey	Liv. W. Inds Rest. 54—	7	A 1 5 54
9	— Laing Bk F. & YM. 56	Cadnhead	459	Sndrld 547 Srprs 53	1846	Laing & C.	London	Lon. N Z Ind	11	56
250	— & Eliza Bn I.B.	P. Beynon	57	Apl'd'r len. 57	1855	P. Beynon	Sw'nsea	Bid. Coaster	10	A 1 57

Ships.	Masters.	Tons.	BUILD.		Owners.	Port belonging to.	Destined Voyage.	Classification.	
			Where.	When.				No. Years first assigned.	Character for Hull & Stores.
151 Phyllira Sr YM.55	Lovering	115	Ilfr'cm	1838	Capt & Co.	Bristol	Brs.	10	Æ 1
2 Philo Bk YM.55	Golightly	348	Sndrlnd	1853	Mills & Co	Sndrlnd	Sld. E. Inds	10	A 1
3 — Bk	Kidd	258	Dndee	1850	G. Kidd	Dundee	Ips.	8	A 1
F. & YM.54 overp	I. B.	250	Drp.57						57
4 Philosopher S (Iron)	A. Ross	1059	Livrp'l	1857	Harrisons	Livrp'l	Liv. India	12	A 1
5 Philotaxe S F. & YM.5S	Weysen	487	St. Jhn.	1852	T. Donnet	Antwrp	Blg. Singapr	6	A 1
		442	HkOB & PP			S.S.58—	5yrs Cont.58—	2	2
6 Phoebe Scw Stm (Iron)	P. Brenan	397	Dmbtn	1851	Brenan	Livrp'l	Lon.	—	A 1
	MC.57		120HP.		Drp.57				58
	DMathias	40	Crdign	1830	Mathias &	Cardign	Car.Coaster	—	Æ 1
	I. B.		NK148 n		D. & Sr	prs51 Drp.57	S.S.57—4yrs		2
8 — Dunbar S F. & YM.56pt58c. f.	Cow	630	Sndrlnd	1850	D Dunbar	London	Lon.India	13	A 1
		704							3
9 Phæbus Sw pt I. B.	J. Gorroll	218	Nwprt	1846	C. Hall	Newprt	Npt. Medit.	8	
		216	NK1 & Sr		prs54	Drp.55		C. 3	57
260 — Bk F. & YM.57c. f.	W. Wood	313	Sndrlnd	1857	Smallman	S. Shields	Sld. Medit.	9	A 1
1 Phœnician Sw F. & YM.55	W. Evans	288	Sndrlnd	1852	s. Campbell	Newprt	Npt. Medit.	10	A 1
		241							56
2 — Bk	Jamson	521	Abrdn	1847	Thmpsn &				56
		478							
3 Phœnix Sr	Bannister	146	Brmen	1841	Bannister				56
4 — Sw YM.58 overp	Liverseed	251	Sndrlnd	1849	Blyth	Sndrlnd	Glr.	8	A 1
	I. B.		NK1 & Sr		prs 58		Cont.57—	3	1
5 — Bk F. & S.57pt I. B.		384	Mirmc	1826	Roberts	Livrp'l	Liv.	—	Æ 1
			ND. & lrp.		44w. p		S.S.57—3yrs.		57
6 — S ptr. & s.54 F. & Y	Moppett	801	N Brns	1851	Magee & C	Livrp'l	Liv. Austral	6	A 1
	M.57 I. B.	906	Hk B. & Owr.		& s.54		S.S.57—	2	57
7 — Bn I. B.	J. Walters	136	P. E Isl	1857	Bishop	Looe	Lon. Coaster	4	A 1
			B. Bk S.		P. J & Maple				57
8 — Sw F. & YM.57 overp	J. Wilson	186	Sndrlnd	1848	Patterson	Banff	Bnf. Medit.	8	A 1
	I. B.		Srprs 57				Cont.56—	3	57
9 Picton Sr pt I. B.	J. Jones	121	Ptmdec	1858	Jones & Co	Ptmdec	Pmd. Emdn.	12	A 1
									2
270 Pickwick S F. & YM.55	W. Graves	343	Chestr	1839	Cornish	Livrp'l	Liv. Valprso.	12	A 1
		386					Rest.52—	8	55
1 Pied-Nez S YM.55pt56 over	Wenerholm	531	Queb'c	1855	J Gronwll	Gottnbg	Liv. India	7	A 1
	pt I. B.		O. Tam. E. & S. w. f. & s.56						56
2 Pilar Yawl YM.57 overp	P. Coles	66	Grnsey	1857	Treeby & c	Plymth	Gns Coaster	8	A 1
	I. B.								57
3 Pilgrim Sw F. & YM.58 overp	T. Collins	255	Sndrlnd	1853	J Culliford	Sndrlnd	Cly. W. Inds	8	A 1
	I. B.		Drp.58						2
4 — Bk F. & YM.58	D. Gray	327	Livrp'l	1839	A. Alexandr	Alloa	Cly. India	12	A 1
							Rest.58—	8	1
275 — Bn pt I. B.	TRichards	71	Apldor	1855	Hockins &	Bidefrd	Wtf Coaster	7	A 1
									3

No.	Ships.	Masters.	Tons.	BUILD.		Owners.	Port belonging to.	Destined Voyage.	Classification	
				Where.	When.				No. Years first assigned.	Char for Hulls
276	Pilgrim S	J Richardsn	820	N.Sco.	1847	Owens &				
7	PillgwenllySr Z.lm.54ptI.B.	J. Lewis	144	Nwprt	1837	Lewis&C.	Newprt	Npt.Medit	10	31
8	Pilot Sr I.B.	Wallen,j	56	Pmbrk	1855	W Allen,s	Milford	Mil.Coaster	7	A 1
9	— Bn	W. Cook	160	Sw'nsa	1835	T. Cook				55
280	— Bk ptd.46	Fleming	285	Chepst ptnd.&S	1809	Alcock&c	Sndrlnd	Sld. Baltic	—	E 1
1	— Sw ptI.B.	R.Houstn	308	Sndrlrd	1835	R Pearson	Shields	Shl Hmbrg	8	—
2	— Bg I.B.	A Sinclair	196	Lhmpt	1855	T.FYates	Shorhm	Sou.Sndrlrd	C. 3	57
3	— Scw Stm (Iron)	Vaughan	521	London	1854	G.St.NCo			7	A 1
4	— Fish YM.54	S Sedgeley	303	Abrdn	1848	Darbyshr	Liverp'l	Liv.R.Jan.	12	A 1
5	— Pink Bn ptI.B.	Pinkham	145	Plymh	1857	Pinkham	Plymth	Ply. Medit.	12	A 1
6	— Pintado Bn (Iron)	Scott	103	Bknhd	1857	J. Searght	C.G.H.	Liv.C.G.H.	9	A 1
7	— Pioneer Stm (Iron)	T. Bone	136	Shi'lds	1856	R. Ekless	Shmptn	Shl.Coaster	6	A 1
8	— Bg	RHaym'n	112	Yrmth	1834	Dunsfrd&				56
9	— Bk f.&YM.55	Ingleton	432	Pillau	1853	Salveson	Gngmh	Cly.Singapr	7	A 1
290	— ScwSr (Iron)	W. Wade	518	Nwcti	1854	Gen.SNC	London	Nwc.Londn	—	54
1	— Bg f.&Z.57I.B.	Williams	191	N.Scot	1856	Hobley &	Crnrvn	BngCoaster	4	A 1
2	— ScwStm (Iron)	W. Yeo	378	Bristol	1856	J. Edwrds	Bristol	Brs.Coaster	12	A 1
3	Pitton Bg	J. Crisp	203	P.E.Isl	1847	J. Crisp				56
4	— Pizarro S YM.53c.f.	S. Sweet	455	Whtvn	1853	Myers&C	Liverp'l	WhnLivrp'l	13	A 1
5	— Place K	T.Bassitt	38	Foy.	1836	Bassitt &	Tngmth	Tng. Coastr	—	31
6	— Planet S YM.57c.f.	J. Byron	667	Sndrlrd	1857	J. Bonus	London	Lon Austral	11	A 1
7	— Sr ptI.B.	G. Cowle	147	Blyth	1844	G. Cowle	Nwcstle	Nwc.France	8	—
8	— Scw Sr (Iron)	J. Schade	423	Nwcti	1856	Schiller,B	Hmbrg	NwcHmbrg	9	A 1
9	— Plantagenet S f.&YM.55overp	B. Askey	987	Quebc	1851	Carroll&c	Liverp'l	Liv. India	6	—
300	— Sw	CFleming	273	Sndrlrd	1846	TFleming	Sndrlnd	Sld.	8	E 1

No.	Ships.	Masters.	Tons.	BUILD.		Owners.	Port belonging to.	Destined Voyage.	Classification.	
				Where.	When.				No. Years first assigned.	Character for Hull & Stores.
01	Plantagenet S YM.&ptr.55	SHathfi'ld	687	Nwcastl	1838	Watson &	London	Lon.	12	Æ1
2	Planter Bk F.&YM.56	J.Fleming	280	Dndee	1853	A Gill'spie	London	Lon.	8	A 1
3	Bk	W. Job	231	Gmsby	1857	Cavan Brs	London	Hul.W.Inds	11	A 1
4	Bn	M. Neil	92	N.Sco.	1845	Cremin &				57
5	Plexavra Scw Stm (Iron)	MC.56	132	P.Glas	1856	Greek Gv	Greece	Cly. Medit	12	A 1
6	Plover Bk F.&YM.58c.f.	J. Gillead	414	Sndrld	1858	Cavan Brs	London	Sld. W.Inds	13	A 1
7	Bn	Richards	111	N.Sco.	1856	Medhurst	Fowey	Foy.Coast'r	4	A 1
8	Plymouth Sr pt I. B.	J Manning	158	Plym'h	1853	S.Dvn.Sh.	Ply'mth	Ply.Coaster	12	A 1
9	Po Sr d.55 I.B.	SA ndr'ws	78	Yrmth	1815	Plummer	Yarmth	NwcCoast'r	—	Æ1
310	Pocahontas Bg F.&YM.56	Taylor	370	Sndrld	1852	J. Leslie	NShilds	Lon.	8	A 1
1	Poictiers Bk F.&YM.58	Steward	604	Sndrld	1844	DDunbar	London	Lon.	9	A 1
2	Point Bk YM.&ptr.56c.f.	Burgess	311	London	1848	Thomson	London	Lon. Jamaic	13	A 1
3	Polar Star Sw F.&YM.56pt I.B.	L. Carr	219	Sndrld	1856	Robinson	Blyth	Bly.Medit.	8	A 1
4	Bk pt I. B.	D. Ewan	216	Petrhd	1857	Mtchell &	Petrhd	Pet. Grnld	7	A 1
5	Polestar Bk (Iron)	H. Crone	647	Hull	1858	Cotswrth	Liverp'l	Hul.	12	A 1
6	Policy Bg pt I. B.	A. Wilson	286	Sndrld	1845	Thomps'n	Sndrld	Sld. France	9	
7	Polka Bg pt I. B.	J. Hall	171	Nwcastl	1845	T. Hall	Shields	Shl. Hambro	9	Æ1
8	Pollux Scw Stm (Iron)	J. Schade	369	Nwcastl	1855	Schiller &				55
9	Bk	Y. Ywersen	213	Apnrld	1840	G. Krok &				55
320	Polly Bk YM.55	J. Bruce	629	Queb'c	1845	J.&A.Allan	Glasg'w	Cly. Quebec	5	Æ1
1	Bn	F. Harris	140	P.E.Isl	1856	Gldswthy	Liverp'l	Liv. Coast'r	4	A 1
2	Bk	S. Smith	386	Sndrld	1858	Wheatley	Shields	Sld. China	9	A 1
3	Bg F.&YM.58c.f.	A. Taylor	173	Queb'c	1857	K. M'Lea	Gren'ck	Cly.Nfndlnd	7	A 1
4	Hopkins Sr Z.53 I.B.	Rigg	58	P.E.Isl	1853	Dickson	NS.Wls	Liv. Austral	4	
325	Polmaise S F.&YM.57c.f.	J. Smith	878	Dndee	1853	Campbell	Glasg'w	Liv. India	14	A 1

P

No.	Ships.	Masters.	Tons.	BUILD.		Owners.	Port belonging to.	Destined Voyage.	Classification	
				Where.	When.				No. Years first assigned.	Charac for Hull & S.
326	Polynesia S F. & S. 57pt I. B.		660	N. Sco	1852	J. Abbitt	Belfast	Liv.	4	Æ 1
7	— Bk	J. Morton	731	pts Klsn	57			S.S. 57—4yrs	57	
8	Polyxena Bn I. B.	J. Steel	137	P. E. Isl	1857	Hays & Co	Fowey	Foy. Coast'r	7	A 1
9	Pomona S F. Y.M. & pts. 57o	Benson	1265	N Brns	1856	Steel	Liverp'l	Liv. Austral	4	A 1
330	— Bk	W Bergen	457	S. B. O.	1857	Tam. & P. w. F. & S.	S Shields	Sld.	9	A 1
✠	— Sr	SH Briggs	141	Plymh	1841	Capt. & Co	Plymth	Lon.	12	
1	— Bg	J Camer'n	121	Gr'nck	1819	Duncensn			C. 4	54
2	— Sw	A. Carr	359							55
3	— S	Claussen	253	Sndrld	1836	R. Jolly				56
4	— S	verpt I. B.	790	N Brns	1851	Stuart & C.	Liverp'l	Liv. India	4	Æ 1
5	— Sw	F. Sloane	845	Srprs 56	w. F. & S. 58	J. Young	N Shields	Shl. Medit.	8	Æ 1
6	— Bn	Vaggers	303	SShlds	1831	47 Srprs 52 & 57	Bidefrd	Bid. Coaster	10	A 1
7	Pons Ælii S Y.M. 57	WM'rriish	450	Nwctl	1824	Formby &	Liverp'l	Lon. C.G.H.	—	Æ 1
8	— Bk	Ecclest'n	467	len 51		JSnowd'n		Rest. 51—	6	57
9	Port Dundas Sr	H.M'Laren	440	Dmbrt	1848	J Rankine				55
340	— Jackson S Y.M. 54	J. Jones	75	Sndrld	1854	Ray & Co.	Sndrld	Lon. Austral	8	A 1
1	Portena Bk F. & Y.M. 58	M'Gowan	441	Sndrld	1852	Drbyshire	Liverp'l	Liv Sdwch. I	12	A 1
2	Portheressa K pt I. B.	S. Gibson	361	Scilly	1855	Edwrds &	Scilly	Sil. Coaster	6	A 1
3	Portia Sw F. & Y.M. 58	W Deuch'rs	67	Arbrth	1852	Kidd & Co.	Durdee	Dun W. Inds	7	A 1
4	— Bk	Beer	268	Sndrld	1853	H. Ellis	London	Sws. C.G.H	8	A 1
5	Portland Sr Y.M. Im. 55	A. Scriven	227	Wymh	1826	A. Scriven	Wymth	Lon.	10	Æ 1
6	Potentate Bk F. & Y.M. 57	J. Hall	302	Gr'nck	1838	J. Ford	London	Lon.	12	Æ 1
✠	7 Potosi S (Iron)	H. Penn	345	Drp. 50	Srprs 50 & 55	Rathbone	Liverp'l	Liv. S. Amer	12	A 1
✠	8 Powerful Stm Tug	W. Best	469	P Gls	1856	W. Best &	Shields	Shl.	7	A 1
9	Precursor Sw Y.M. 51	MC. 57	20	Sndrld	1847	Moore & C	Sndrld	Sld.	8	
350	— Bk (Iron)	J Thoms'n	269	Invrkt	1855	Grant & C.	Invrktg	Lth. Medit.	12	A 1

No.	Ships.	Masters.	Tons.	BUILD.		Owners.	Port belonging to.	Destined Voyage.	Classification.	
				Where.	When.				No. Years first assigned.	Character for Hull&Stores.
351	Premier Bg I. B.	WBurdon	178	Rye	1855	Hoad, Brs	Rye	Rye. Coast'r	5	A 1
2	— Sr YM.55overptI.	Champi'n B.	118 139	Plymth len. 46 S	1834	Lscmbc & rprs 4 9&55	Plym'th	Ply. Rest. 46—7yrs	10	A 1
3	— Bk YM.52overptI.	B. Jones	307	Bristol	1852	Rodrick &	London	Lon W. Inds	11	A 1
4	— Sr	T. Jones	80	Ipsw'h	1837	Newman				57
5	— Bg F. & YM. 53	W. Smith	188	Dndee	1838	G. Kidd	Dundee	Bel. Medit.	11	A 1
6	— S	R. Stroud	836	Queb'c	1852	Evans & C.	Bristol	Ply. India	6	A 1
7	President Sr F. & YM. 54	Newman	175	Glo'str	1842	Newman	Scilly	Gr.	12	A 1
8	— Sr I. B.	E. Owen	62	Abryst	1837	J. Owens	Newq'y	Cff. Coaster	7	A 1
9	Priam S F. & YM. 57c. f.	P M' Farlan	571	Sndrld	1852	M' Arthur & Binnie	Gren'ck	Cly. Austral	13	A 1
360	Pride Bg YM. 56c. f.		176	Jersey	1856	Desland's	Jersey	Jer. Brazil	10	A 1
1	— Yawl ptI. B.	JPordage	59	Sndwh	1857	Prdage &	London	Rms Coast'r	11	A 1
2	— of Canada S (Iron)	TP'tching	1014	P. Glsg	1855	Jacot & Co	Liverp'l	Liv. N Amer	—	A 1
3	Prima Sk I. B.	J. Thomas	36	Wales	1852	Thomas &	Ab'ryst	Car. Coaster	12	A 1
4	— Donna Sr ptI. B.	T. Bevan	96	Ll'nlly	1851	Bevan & C	Llan'lly	Lly.	11	A 1
5	— Sw ptI. B.	Consett	208	Sndrld	1848	Cropton	Sndrld	Sld. London	8	A 1
6	— Bg F. & YM. 53overpt	A Hannah	224	Drtmh	1848	Ogilby & c	Drtmth	Sws Cqimbo	12	A 1
7	— Sr	Howarth	136	Ipsw'h	1833	Banner Br				56
8	— Sw YM. 53	Sprowl	136	Sndrld	1853	Prew	London	Sld. Austral	10	A 1
9	Pride of the Isles Sr ptI. B.	D. Camm	126	Bridpt	1858	E. Cox	Bridprt	Bpt. Medit.	12	A 1
370	— of the Thames Bk (Iron)	R. Cary	382	London	1858	Lungley &	London	Lon. S Amer	9	A 1
1	Primrose Sr I. B.	W. Davey	80	Pdst'w	1831	O. Davey	Bude	NptCoaster	10	A 1
2	Primula Bk YM. 53c. f.	W. Collins	473	Sndrld	1853	J. Alcock	Sndrld	Sld Bombay	13	A 1
3	Prince Sr YM. & ptr. 57ove	rptI. B.	123	Dndee	1855	Collinson	London	Lon.	8	A 1
4	— Sr ptI. B.	Hosking	78	Livrpl	1856	Hosking	Falm'th	Liv. Coaster	7	A 1
375	— Stm (Iron)	Ramingtn	290	Hull	1849	Brownlow				56

P

No.	Ships.	Masters.	Tons.	BUILD.		Owners.	Port belonging to.	Destined Voyage.	Classification	
				Where.	When.				No. Years first assigned.	Charac for Hull & S.
376	Prince Albert		376	Bristol	1840	Todd & Co	London	Lon.	12	A 1
	S F. & Y.M. 58		476	Drp. 52	Drp.	& Srprs 58			C. 4	1
7	— Sr	T. Abram	84	Scilly	1840	T. Rigby &	Liverp'l	Liv. Medit.	12	A 1
				ptn Kls	n & Sr	pr 53 & 58 pt	n K158		C. 4	1
8	— Scw Stm		1700	Antwp	1856	M. Posno	London	Lon.	9	A 1
	(Iron)	MC. 57	1231	400HP.			5 Blk Hds			57
9	— Sw	J. Clark	267	Sndrld	1848	Clark & Co	Shorhm	Shm.	8	A 1
	Z. 57pt I.B.			Srprs 57				Cont. 56—	3	57
380	— Bk	R. Clark	350	Nwcastl	1840	W. Attey	Nwcastl	Pts.	7	A 1
	F. & Y.M. Im. 55ov	erpt I. B.	376	Srprs 49	& 53p	tn K1sn 55 D	rp. 57		C. 2	57
1	— Bk	Langlois	303	London	1841	Shepherd	London	Lon. W Inds	13	A 1
	YM. 56c. f.			nd. 48 D	rp. 56	& 58 Srprs 58		Cont. 54—	4	4
✠2	— Stm	R. Parrot	524	Gl'sgw	1857	Abn Lth &	Aberdn	Cly.	9	A 1
	(Iron)	M. C. 57	330	220HP.		Cly St. N. Co	4 Blk Hds			57
3	— Alfred S	W. Bauman	825	Sndrld	1852	Thorntn &	London	Lon.	13	A 1
	F. & Y.M. 56c. f.		931			West				56
4	— Arthur S	J. Wyness	1025	Queb'c	1851	Beazley	Liverp'l	Liv. India	6	
	F. & Y.M. 56overp	t I. B.	1146	Hk E. O. P & B	w. ptr. & s. 56	Srprs 56				56
✠5	— Scw S	W. Rankn	1166	Dmbtn	1855	Denny & C	Glasg'w	Lon.	12	A 1
	(Iron)	MC. 55	997	A. P. 180 H.			4 Blk Hds			56
✠6	— Bk	Wishart	411	Nrthft	1854	Hud. B. C.	London	Lon Hud. B.	13	A 1
	ptr. & d. 54c. f.		436	w. F. & d. 54 Dr	p. 55					4
7	— Charlie Bk	D. Proud	443	Sndrld	1848	R. Dall	Alloa	Cly. India	9	A 1
	YM. 57			Drp. 51	n Tsd	s & Srprs 57		Cont. 57—	3	57
✠8	— Consort Stm	R. Parrot	623	Gls'g'w	1858	Abn Lth &	Aberdn	Cly.	9	A 1
	(Iron)	MC. 58	392	300HP.		Cly S. N. Co.	4 Blk Hds			2
9	— Edward Sw	D. Peter	819	P. E. Isl	1847	W. Tomlin				55
390	— Frederick	R. Ritchie	347	Sndrld	1857	Wood & C.	Aberdn	Sld. C. G. H.	9	A 1
	William Bk F. &	YM. 57c. f.								57
✠1	— George Bk	J. Young	450	London	1808	Kirk				56
Hand 2	— of Orange S	Williams	526	Sndrld	1814	Harrison	Liverp'l	Liv. India	—	A 1
	F. & Y.M. 56overp	t I. B.		len. & nrl	yr 46	lrp 53 Srprs 5	5 & 57 R. 4	6-6yrs	S. S. 55	C. 2
3	— of Saxe Co-	G. Wallace	190	Rmsgt	1819	Hendersn				56
	burgh Sw		179							56
4	— of the Seas S	T. Wilson	1326	St. Jhn	1853	Ramsay	Liverp'l	Lon Austral	7	A 1
	F. & C. 55			Hk B. R. P. &	O. w. pt. s. 53	Drp. 55				56
✠5	— Bk	Perelle	380	Sndrld	1855	De Caen	Jersey	Liv. S. Amer	9	A 1
	F. & Y.M. 57c. f.			Drp. 57						57
6	— of Wales S	A. Consitt	1470	London	1842	R. Green	London	Lon. India	12	A 1
	F. & Y.M. 56		1254	Srprs 54				Cont. 54—	4	57
7	— Sr	R. Davies	95	Crrnrv	1842	Davies & c	Carnrvn	Bng. Coast' r	4	A 1
	I. B.			nd. & lrp. 56						4
✠8	— Sw	G. Hay	255	Sndrld	1854	Aberdeen	Aberdn	Sld. Aberdn	9	A 1
			203			Lime Co.				54
9	— Bk	D. Herd	509	Shmpt	1850	Hud. B. C.	London	Lon. Hud. B.	13	A 1
	d. 50c. f.			w. d. 50	nd. &	Srprs 57				4
400	— Sr	J. Johnst'n	234	Abrdn	1845	Lon. & Lth	Leith	Lth. London	12	A 1
	(Iron)		178	Srprs 55		Old Sh Co	2 Blk Hds	Cont. 57—	6	2

No.	Ships.	Masters.	Tons.	BUILD.		Owners.	Port belonging to.	Destined Voyage.	Classification.	
				Where.	When.				No. Years first assigned.	Character for Hull & Stores
401	Prince of Wales Sr Y.M.53	Lickes overpt I.B.	114	Wales Srprs 50	1842 &53	Nell	Hull	Hul. Austral	11	
2	Bk M'Kinn'n		315	Sndrld n Klsn4	1840 91rp.57	Stephns & Hill & Co.	Glasg'w Hull Hull Belle	Cly. S Amer 8.8.57	9	Δ 53 A 1 57
3	f. & Y.M. 57	J. Carrick	395	1811					3	C. 3 A 1 8
4	Rupert Bk f. & d. 41 Y.M. 58	R. Turner c.f.	303	London Drp. 56	1841 Srprs 58	Thomsn & d. f. & d. 58	London	Lon. W Inds Cont. 54	13	A 1 4 2
5	Woronzoff Sw f. Y.M. & pts	Twitchett	245	Sndrld 259 w. p. f. & s. 54	1851	E. Preston	Liverp'l	Liv.	9	A 1 56
6	Princess Bk (late Weskeag) f.	Grmbridge & Y.M. 57	225	U. St'ts lrp. 50	1841 Srprs 56	Cooper & c	London	Lon. Bahia SS. 56-4 Yrs	—	Æ 1 57
7	Bg Jameson		186	Sndrld	1841	Storm & C.				56
8	Sr I. B.	J. Mills	142	P. E. Isl Srprs 53	1849 &56	J. Hamley	G'rnsay	Gns. S. S. 56-4 yrs.	4	Æ 1 C. 2 57
9	Bk f. & Y.M. 57	R. Tmlinsn	342	Sndrld n Klsn & Srprs 57	1849	J. Lennard	Stocktn	Fal. Medit. Cont. 57	8	A 1 3 57
410	f. & Y.M. 56 c. f.	S Tremearn	465	Cowes	1855	Wheel'r &	London	Lon.	13	A 1 56
1	Alice Sr pt I. B.	W. White	142	Xchch n T Sds & 105	1843 Srprs 54	W. White	Ipswich	Ips. Baltic	7	Æ 1 57
2	Bk f. & Y.M. 52		608	Queb'c 684 w. f. & s. 52	1845	Richards	Liverp'l	Liv. Cardiff S. S. 51-5 yrs	5	Æ 1 C. 2 56 7 A 1
3	Helene Bk f. & s. 57 overpt I. B.	Connell	329	SSHlds 352	1846 n T Sds & Srprs 57	Whelwrght s & Srprs 57	Whitvn	Whn Queb'c S. S. 57	C. 2	7 A 1 57
4	Louisa Bg f. & Y.M. 58	T. Curph'y	212	Poole Srprs 57	1848	Thompsn	Whitvn	Lon. W. Inds	12	A 1 2
45	Marie Sr pt I. B.		82	Ardrsn O A & E Drp. 56	1855	J. Blackn'y	Ardr'sn	Cly. Coaster	6	A 1 56
6	Royal S f. & Y.M. 56 overpt	A. Allan t. I. B.	970	P. E. Isl J & O. D rp. 55	1853	Mcfarl'ne Srprs 56	Gren'ck w. f. & s. 56	Lon. Austral.	7	A 1 1
7	Bk Baxfield		119	Y'rmth	1840	Palmer & c				56
8	Sr W. Bulley		132	Tgnmh Drp. 54	1850	Wilking	Exeter	Bel. Coaster	12	A 1 56
9	Sr C. Clark		255	Abrdn 172 Srprs 56	1850	Lon. & Lth Drp. 58	Leith	Lth. London Old Sh. Co	9	A 1 5
420	Bk J. Hamilton		592	N. Sco Tam. B. S & P	1855	A C' mpbl	Liverp'l	Liv. India	6	A 1 56
41	Sw W. Hardy		268	Sndrld	1856	Jöbling & S Shlds		Shl. Medit	8	A 1 57
2	Bn L. James		96	Nwprt 78 lrp. 38 n K1 48	1803	James & C pt n 50 Srprs 52, 51 & 57	Milford	Mil. Coaster	—	Æ 1 3
3	Bg J. Leggett		157	Wdbg 148 len. 55	1843	J. Cobbold	Ipswich	Ips. Hull Rest. 55	11	A 1 7 1055
4	Sr E. L. oyd		95	Barmh	1858	Jones & Co	Barmth	Bar. Coaster	9	A 1 3
425	Bk G. Parr		211	Crvrn O. P. P Hk & Chesnut	1852	Singlehrst	Liverp'l	Liv. Para M.	7	A 1 54

P

No.	Ships.	Masters.	Tons.	BUILD.		Owners.	Port belonging to.	Destined Voyage.	Classification	
				Where.	When.				No. Years first assigned.	Character for Hull & Sides.
426	Princess Royal Bk r.&YM.57		306	Sndrld	1852	WDaws'n	Sndrld	Sld. Medit.	8	A 1
7	— Bg YM.56ptI.B.	J.Thomas	191	Swns'a	1851	Thomas&	Cardign	Liv. Medit.	10	A 1
✠48	— Bk f.s.ptYM.&ptC.56	J.Trivett	583	London	1854	HudBCo.	London	Lon. Vncvr.	13	A 1
9	— Bg YM.56	WTurnl'y	131	Gnsbr	1841	Ellerby&	Hull	Hul.	12	A 1
430	— Victoria Sw	Anderson	251	Sndrld	1835	Paul&Co.			C. 4	2
1	— Bk f.&s.54r.&YM.	WDundas	372	Nwctl	1830	H. Evans	Liverpl	Liv.	10	A 1
2	— Sw ptI.B.	Mackay	162	Blyth	1837	Smith&C.	Blyth	Bly. Coaster	7	A 1
3	— W Wats'n	W Wats'n	225	Stcktn	1837	Wright&c	Shields	Shl. Holland	6	A 1
4	Princeza Sr f.&YM.pt55pt5	Lee	149	Abrdn	1849	L'mport&	Liverpl	Liv. Natal	6	A 1
5	Prins Oscar ScwBk (Iron)	J. Lyth	919	Dmbtn	1854	Enequist	Wisby	Hul. Baltic	6	A 1
6	— Frederick Bg YM.58	C. Soron	265	Gtnbg	1852	Tranchell	G'tnbg	Crk.	6	A 1
7	Priscilla Sr YM.55	C. Ahier	123	Jersey	1848	LeSue'r&	Jersey	Jer.	7	A 1
8	— Bk f.&YM.57	Clvrwell	202	Livrp'l	1838	Culvrwell	London	LonSLeone	6	A 1
9	— Sw f.&Z.56	N. Smith	297	Sndrld	1841	Young&c	Shields	Shl. Baltic	10	A 1
440	— Eliza Sr I.B.	E. Jones	74	Nwq'y	1841	Jones&C.	Newq'y	Car.Coaster	9	A 1
1	Probity Sr	SJ'nning	108	Rchstr	1808	J'nning&			53	57
✠2	Procymatia Bk f.&YM.56	c.f.	368	Nwctl	1856	J. Kelly	Newctl	Lon.Ceylon	10	A 1
3	Prodruma Sw f.&YM.57	G.Ponton	266	Sndrld	1852	Rayner	Stocktn	Liv. Medit.	8	A 1
4	Produce Bg ptI.B.	E.Utting	189	Brwck	1834	Thomps'n	Hull	Hul. Baltic	9	A 1
✠5	Profit & Loss Sr I.B.	J.Parry	90	Nevin	1857	Hicks&C.	London	Bng.Coast'r	12	A 1
6	Progress Sr I.B.	T.Bennett	119	Plymh	1853	J.Shilston	Plymh	Ply. Medit	8	A 1
7	— Bk f.&YM.56overpt	R.Camron	479	Queb'c	1850	May&Co.	London	Liv. India	6	A 1
8	— Scw Bk (Iron)	S. Doke	315	Belg'm	1848	Mories&C	Glasg'w	Wtf.Lisbon	—	A 1
9	— Sr I.B.	O. Owens	51	Ptmcdc	1834	Owens&C	Ptmadc	Pmd.Coaster	7	A 1
450	— Sr I.B.	J. Wood	99	Goole	1851	J. Wood	Goole	GooCoaster	10	A 1

Ships.	Masters.	Tons.	BUILD.		Owners.	Port belonging to.	Destined Voyage.	Classification.	
			Where.	When.				No. Years first assigned.	Character for Hull & Stores.
1 Progress Bk YM.55overptI.	A. Young	316	Sndrld	1855	G Lawson	S.Shilds	Sld. France	8 A	1 55
2 Prometheus Sr F.&Z.Im.53	Whitwrth ptZ.57 I.B.	287	Sndrld	1845	G. Finlay	London	Lon.	10 A	1 3 5
3 — I.B.	Williams	95	Bnstpl	1838	W. Harry	St. Ives	St.I.Medit.	9 A	1 6 55
4 Promise Sw r.&Z.56pt57	DStewart	284	Sndrld	1845	Dale&Co	Shields	Shl. France	8 A	1 57
5 — Bg	R.Turner	183	Hwd'n	1847	Turner&c				54
6 Prompt Bk r.&YM.56over	Nicholson	680	Queb'c	1853	Nichlson &	Liverp'l	Liv.	7 A	1 56
7 Propontis Bn YM.55	T.Barnes	255	Scilly	1849	Barnes&C	Pnznce	Liv. Medit.	12 A	1 55
8 Proserpine Sr	WStevens	120	L Rlegs	1812	Venn&Co	Bristol	Brs.Rouen	— A	1 5
9 Prospect Sw ptI.B.	H Clapth	237	Sndrld	1853	G Longrdge	Sndrlnd	Sld.	8 A	1 57
10 — I.B.	R Watson	145	Sndrld	1846	R Simps'n	Berwck	Bly.	6 A	1 57
11 — r.&YM.56	C. Ward	286	Sndrld	1850	R.Wright	Nwcstle	Shl. Medit.	8 A	1 56
12 Prosper Sr Z.52I.B.	Griffiths	130	Nevin	1848	Griffiths	Pwlheli	Liv.	11 A	1 53
13 Prosperity Sk I.B.	W. Lloyd	32	Abdvy	1842	Lloyd&C.	Abrdvy	AbsCoaster	12 A	1 57
14 — ptI.B.	G. White	63	Cowes	1856	Winther&	Cowes	Cff. Oporto	6 A	1 57
15 — I.B.	Williams	48	Ptmdec	1850	FWilliams	Ptmadc	PmdCoast'r	9 A	1 56
16 Prospero Bg ptI.B.	S. Fuller	144	Rye	1856	Hessell&c	Rye	Rye	8 A	1 56
17 — (Iron)	T.Tavener	308	Bristol	1856	Bowring&	Liverp'l	LivN.Amer	12 A	1 57
18 — YM.54	Taylor	117	Wivn'o	1841	Johnston	London	LonSt Mich	12	C. 4 57
19 — YM.52c.f.	T. Towill	289	Brdprt	1852	Bowering	Liverp'l	BptHolland	13 A	1 52
20 Prosperous Sr YM.55overptI.	R.J.Legg	73	Cowes	1832	S.J.Nail	London	Lon. Lisbon	10	7 55
1 Protector Bk r.&YM.56	Simmons	361	Sndrld	1836	Cliff	Liverp'l	Lon.	10	7 56
2 Proteus Bg r.&Z.57I.B.	Wrighton	212	Memel		G. Mason	Ipswich	Ips. Coaster	— A	1 57
3 Prothesa Sr	E.Harries	96	Plymh	1825	Harries&c	Milford	Mil. Coaster	— A	1 5
4 — Bg	J. Steer	218	Bidefd	1855	G.Lidst'ne	Salcamb	Ply.	12 A	1 57
45 Protis ScwSr (Iron)	B.Messier	315	Londn	1856	Altaras	Mrseills	Lon. Medit.	12 A	1 56
	MC.56	260	AP.53	H.		3BlkHds			

No.	Ships.	Masters.	Tons.	BUILD.		Owners.	Port belonging to.	Destined Voyage.	No. Years first assigned.	Chara for Hull & S.
				Where.	When.					
476	Protomelia Bk F. & Y.M. 57	E. Hill	400	SShlds n T Sds p	1842	Young & S sn & Srprs 55	NShlds	Shl. Callao Cont. 51—	12 A 1	4 57
477	Providence Sw	FChishlm	184	Amble	1855	Sanders' n O. M.	Amble	Bly. Baltic	5 A 1	3
		I. B. T. Edwrds	194	O. Lh & F. pt						
		I. B. G. Fuller	67	Crglas	1812	TEdwrds p. 44 n o. & Srprs 51	Abryst	AbsCoaster & 58	—	Æ 1
9	—	I. B. G. Fuller	83	Sndrld	1850	Hudson &	London	Sld. Coast'r	8 A 1	55
480	—	I. B. W Gammge	99	pt n K1 5 Ipsw'h	1809	W. Bayley	Ipswich	Ips. Coaster	—	Æ 1
1	—	I. B. E. Jermyn	62	Brxhm almstrb.	1807	Brewer &	Padst'w	Pad Coaster	—	A 1
2	—	I. B. W. Kinnear	149	Livrp'l len. 51	1839	Coghill &	Liverp'l	Liv. N Amer Rest. 51—	12 A 1	5 54
3	—	Y.M. 56 Bn	121	JLanglois	1835	Ganvain	G'nrsey	Gns. Coast'r	8 A 1	8 56
4	—	Cr Maycock	59	Wivno len. n. d. & lrp. 57	1806	Williams	London	Lon. Medit. S.S. 62	—	Æ 1
5	—	F. & Y.M. 57 I. B. J. Owens	71	Wales n. & Sr prs 53 Drp. 56	1841	Owens & C	Cardign	Car. Coaster S.S. 66	10	Æ 1
6	—	I. B. J. Pane	80	Maldn lrp. 55	1826	T. Chick'n	Newcstl	Nwc France	C. 3	—
7	—	I. B. G. Park	302	SShlds lrp. 47 Sr	1790	Wright & c	Shields	Shl. Spain	—	Æ 1
8	—	d. pt 47 pt 48 F. & Z. 55 I. B. Sw Rachley	282	Sndrld	1852	Jackson &	Hartpl'	Hpl. Medit.	8 A 1	56
9	—	f. & Z. 55 pt I. B. Sr Smith	32	Scrbro	1822	W. Green				
490	Providential Bg Y.M. lm. 53o	W Varw'll	187	RDart	1847	Varwell &	Brixh'm	Drt. W. Inds	12 A 1	55
1	Prudence	verpt I. B. T Jenkins	86	Abryn	1834	Jones & C.	Abryrn	Car. Coaster	10	Æ 1
		I. B. T. Hutton	71	lrp. 48 pt Sndrld	1854	Reynlds &	London	Lon.	8 A 1	4
2	Pruth	Bk	382							
3	Pryde	Y.M. & ptr. 58 Sr W. Iddon	85	P. E. Isl lrp. 56 D	1848	P. Rigby	Preston	Liv. Coaster S.S. 58—4 yrs	4	Æ 1
4	Pudsey	I. B. Harrison	693	Whtvn	1853	Hutchis'n	Liverp'l	Liv. India	13 A 1	3
		S F & Y.M. 56c. f.	762							
5	Puella	Sr T. Evans	99	Abryn	1849	Evans & C.	Abryrn	Liv. France	12 A 1	3
6	—	I. B. J. Cane	134	Whtby Srprs 53	1834	J. Peile	Wrkgtn	Npt. Coaster S.S. 34	8	Æ 1
		Z. lm. 54								
7	Punch	Sr J. Foster	127	Plymh	1846	Foster & C	Plymt'h	Npt. Medit.	12 A 1	53
8	—	Y.M. 50 over I. B. Sk W Thom's	26	Milfrd	1851	J. Roberts	Milford	Mil.	8	51
9	Punjab	I. B. Cowan	585	Calcut	1847	G. Palmer	London	Lon.	11 A 1	55
		s. 49 Y.M. 55 I. B.	577	T. & S.						
500	Pursuit	Bn J. Penney	98	N. Sco.	1846	Bradford	Belfast	Wrk Coast'r	—	4
		pt I. B.		Srprs 57						

Ships.	Masters.	Tons.	BUILD.		Owners.	Port belonging to.	Destined Voyage.	Classification.	
			Where.	When.				No. Years first assigned.	Character for Hull & Stores.
01 Puzzle Sr YM.56 overpt I.	P. Trinick B.	73	Slc'mb	1849	Evans & C.	Salc'mb	Drt. Medit.	10 A 1	56
2 Pyramus Sr	Mortim're	82	Plymh	1816	CVincent				56
3 Pyrenee Sr I.B.	D. Jones	39	Abryn	1856	Jones	Abrayn	Car.Coaster	5 A 1	56
04 Pythéas Sew Sr (Iron)	M. Blanc MC.56	362 300	London AP53H	1856	Altaras	Mrseills 3Blk Ids	Lon.Medit.	12 A 1	56

** Additional Ships are inserted in the Supplement at the end of the Register.

No.	Ships.	Masters.	Tons.	BUILD.		Owners.	Port belonging to.	Destined Voyage.	Classification.	
				Where.	When.				No. Years first assigned.	Character for Hull & Stores.
1	Quarry Maid Sr I.B.	Williams	89	Pwlhli ptnd.48	1840	Williams Srprs 48&53ptnK	Pwllhli lsn53	BngCoaster S.S. 57	12 C. 4	Æ1 57
2	—Man Sr I.B.	W. Jones	104	Pwlhli len.56	1840	Jones&Co	Pwllhli	BngCoaster Rest.56—	12 8	A 56
3	Quartus Bk C.53	N. Attard	365	Malta	1853	MaltaNav Co.	Malta	Gal. Medit.	9	A 57
4	Quebec S F.s&Z.55I.B.	W. Irvine	587	Queb'c 724 WO.& Hk	1831	J. Shearer	Ardrssn S.S.55— 5yrs S.S.55	Cly.N.Amer 5yrs S.S.55	—	Æ1 3
5	—Packet Bg r.&ss.58	W.Cottier	168	Hrngn 154 nd.48Sr	1829	Ditchb'rn &54 Drp.55	Wrkntn Srprs 57	Wrk. &58	—	Æ1 4
6	—Bg d.pt47pt50I.B.	H.Hunter	204	Hull lrp.33s	1801	Young&C n. pt3	Shields 7pt56lrp.56	Shl. France	—	Æ1 57
7	—Bg	Parkinson	196	Ardrn	1822	Parkinson	Drp. 57			56
8	Queely Sr YM.54	W.Hosking	149	Brmda 71 Srprs 54	1840	Daly&Co	London	Lon. S.S.54	7 C. 2	Æ1 57
9	Queen Sr	W. Amos	128	Wdb'g 93	1840	G. Row				55
10	—Bk F.&YM.55	D. Baird	385	Dmbtn 442 nKlsn&	1844	Napier&C Srprs 55	Montrs	Cly. Medit.	10 C. 3	55
1	—Sw F.&YM.54overp	GBatchelor t.I.B.	201	Arbrth 195 Srprs 54	1847	Longrigg Drp. 57	Liverp'l	PlyBerm'da Cont.55—	8 3	A 57
2	—S F.&YM.57	Bell	1224	London 1307 Srprs 54	1842	Wigram&	London	Lon. Cont.54—	12 4	A 57
3	—Sr I.B.	W. Cole	60	Bdgwr	1856	Ware&C.	Bdgwtr	BdgCoaster	10	A 56
4	—Bn I.B.	J.Duggan	147	P.E.Isl lrp.57	1851	DM'Dno'd	Youghl	YghCoaster S.S.57—4yrs	4 57	Æ1
5	—Sw F.&Z.1m56I.B.	J.Eskdale	275	Sndrlr nd.50Sr	1837	S. Mease prs50 53&56	Shields	Shl. France	6 C. 2	Æ1 2
6	—Sr	J. Evans	65	Nwcstl	1844	J.Cov'ntry				56
7	—Sr F.&Z.57I.B.	C. Girling	108	Ipsw'h len.&nd. 51Srp	1838	Bayley&c rs51&55	Ipswich	Ips. Medit. S.S.55	12 C. 4	Æ1 57
8	—Sw	J. Hall	203	Sndrlr 235	1838	J.Penman				55
9	—Sr YM.56overptI.B.	W.Hatton	127	Plymh	1845	Hervey &	Torquy	Tgn. Rest.56—	10 7	A 56
20	—Bk YM.56	W. Nant	250	Jersey 253 Srprs 56	1847	LeQuesne	Jersey	Jer. Cont.56—	9 3	A 56
1	—Sr	J. Pallot	77	Jersey len.56	1846	Pallot&C.	Jersey	Jer. Coaster Rest.56—	5 5	A 56
2	—Bn I.B.	T.Richrds	186	P.E.Isl 161 B.J.S. &O.	1853	J.Rich'rds	Swans'a	Sws. Medit.	4	53
3	—Sr	A. Roger	138	Leith 115 nTSDs 4	1842	R. Pryde 9ptnd 52Srprs52&	Dundee	Nwc. Baltic 58 Drp.56 S.S.55	9 C. 3	Æ1 3
4	—Bg	J.Sawyers	127	Brkw'r 130 Drp. 50, 52& 57	1846	Waters &	Chpst w	Cly. Coaster	12	A 57
25	—Sr I.B.	J. Sizer	81	Wisb'h	1852	Wright&c	Boston	Lth Baltic	10	A 57

Q

No.	Ships.	Masters.	Tons.	BUILD.		Owners.	Port belonging to.	Destined Voyage.	Classification	
				Where.	When.				No. Years first assigned.	Character for Hull & Str.
26	Queen Sr YM.56overpt I.	Thomps'n B.	104	Tgnmh Drp.	1848	Lamp'rt &	Liverp'l	Lon. Natal	12	A 1
7	— Bg YM.55		157	Ptsmh	1838	Soutter &	London	Lon.	12	A 1
8	— Sr pt I. B.	W Why'tt	106	Plymh	1839	So. Dev. Sh. Co.	Plymth	Ply. Coaster	12	A 1
9	— Bk YM.53overpt I.	J Wheeler	255	Rye len.49	1847	R. Bushby	Arund'l	Sou.	12	A 1
30	— Adelaide Sr	J. Croxon	94	Wells	1830	J. Cuckow				
1	— Sk	G. Mant	64	Cowes	1830	H. Clarke				
2	— Bee Bk r. & YM.57	W. Ewart	310	Sndrld	1852	J. Martin	Dmfries	Liv Snt Mtha	10	A 1
3	— Esther Sr YM.57overpt I.	Wakeham	154	Dodbk Srprs 57	1843	Anthny &	Salcmb	Drt.	12	A 1
4	— Mab Bk r. & YM.56	Gldning	340	Chestr	1837	Rotheram	Liverp'l	Liv.	12	A 1
5	— Margaret Bk YM. & ptr. 58	Spence	483	Sndrld	1853	Mesn'rd &	London	Liv. Singapr	8	A 1
6	— of Ava Bk r. & YM.55		434	Sndrld Srprs 55	1853		London	Ply Rango'n	8	A 1
7	— of Britain Bg YM.58	Langdn	144	Glostr	1838	Brain & S	Bristol	Brs.	12	A 1
8	— of England Bk r. & YM.58	J. Baikie	461	Whby	1852	H. Barrick	London	Hpl. India	10	A 1
9	— S r. & YM.57	J. Partridge	541	London len.54	1842	Taylor & C	Liverp'l	Liv. China	12	A 1
40	— of Freedom Bk r. & YM.56c.f.	W. Jacks	395	Sndrld	1856	M Aisbett	S Shields	Shl. Medit.	9	A 1
1	— of Greece Sew Stm r. & YM.	L. Balasca	521	Sndrld AP.70	1855	G. Stavros	Athens	Sld. Medit.	10	A 1
2	— of May Bk YM.56c.f.	H. Frazer	314	Hrrngt	1856	S. Martin	Wrkgtn	Hgt.	13	A 1
3	— of Scotland Stm r. & Z.56	G. Forster	390	Abrdn	1827	Gee & Co.	Hull	Hul.		
4	— of Sheba Bk r. & YM.55	G. Briar	365	Nwctl	1850	Gillespy	London	Lon.	8	A 1
5	— S r. & YM.56overpt	J. Reid	629	Blyth	1853	Patton & C	Shields	Lon. India	8	A 1
6	— of the Avon Bk r. & YM.56	T. Davies	481	Sndrld	1853	Evans & C.	Bristol	Sld. Ceylon	8	A 1
7	— of the Chase Sr YM.57overpt	H. Cant	79	Falm'h	1852	Pope & Co	Falm'th	Fal. Coaster	9	A 1
8	— of the Dart Sr YM.54overpt	R. Carey	172	Drtmh	1848	Lidstne &	Drtmh	Drt. Medit.	12	A 1
9	— of the East S r. & YM.56overpt	L. Bilton	1393	St. Jhn	1853	Moore & C	Liverp'l	Liv. Austral	7	A 1
50	— of the Exe Bk r. & YM.55overpt	T. Holme	252	Tpshm	1852	Brice & Co	Liverp'l	Liv. S. Amer	10	A 1

Classification
No. Years first assigned.
Character for Hull & Str.

No.	Ships.	Masters.	Tons.	BUILD.		Owners.	Port belonging to.	Destined Voyage.	Classification	
				Where.	When.				No. Years first assigned.	Character for Hull & S.
76	Queen of the West Sew S (Iron)	C. Peat MC.55	1152	Nwcastl	1855	Bigge & C.	Nwcastle	Lon. India	9 A 1	56
✠7	Queensberry S f. & YM.57c.f.	Cassady	635	Annan	1856	Nicholson	Annan	Liv. China	9 A 1	57
8	Queenstown Bg YM.53over	R. Kellow rpt I.B.	334	Shi'lds	1849	Mitches'n	London	Lon.	9 A 1	53
9	Qui Vive Sr pt I.B.	Evans	65	Bnstpl	1857	J. Moses	Newprt	Bpl. Coast'r	10 A 1	57
✠80	Quickstep Bk f. & YM.57over	B. Andus t I.B.	320	Nwcastl	1857	Hill & Co.	Sndrlnl	Nwc. Medit	8 A 1	57
✠1	— Bg YM.55over	TGuilbert rpt I.B.	154	G'rnsy	1855	Chswrht	London	Gns.	7 A 1	53
✠2	Quillota Bk YM & ptr. 57c.f.	W. Splatt	474	Livrp'l	1857	Cornish &	Livrp'l	Liv.S.Amer.	13 A 1	57
3	Quito S YM.56c.f.	J.Hawkn	423	Sndrld	1850	Kendall &	Livrp'l	Liv.S.Amer	13 A 1	56
4	Quiver Sr f. & YM.57	WGrah'm	153	Cowes	1840	R. Dart	London	Lon.	12 A 1	8 57
5	— Sk I.B.	HStevens	37	Bidefd	1852	HStevens	Bidefrd	Bid. Coaster	10	52
86	Quiz Bn YM.55	J. King	102	Jersey	1841	Boutellier	Jersey	Jer. Nwflnd	9 A 1	6 55

* * Additional Ships are inserted in the Supplement at the end of the Register.

No.	Ships.	Masters.	Tons.	BUILD.		Owners.	Port belonging to.	Destined Voyage.	Classification.	
				Where.	When.				No. Years first assigned.	Character for Hull & Stores.
1	Raby Castle Sw	C. Hunter	229	Sndrld	1832	Morrison				56
2	— S	W. Scott	692	Sndrld	1856	Greenw'll	London	Lon. Austral	10	A 1
	YM.56c.f.									57
3	RaceHorseBg	J. Burke	178	Yrmth	1835	G. Palmer	Yarmth	Yar. Medit.	11	
	YM.56							Rest.50—	7	56
4	Racer Sr	King	159	Brxhm	1847	Brooking	Brixhm	Lon. Medit.	12	A 1
	YM.53overptI. B.									53
5	— Bg	C Marrett	193	Jersey	1839	Le Bailly	Jersey	Jer. R. Grnd	8	A 1
	F. & YM.56			len.51S	rprs 5	6Drp.56,	Rest.51-	5yrs Cont.56-	2	56
6	Rachel Bk	P. Kay	563	Sndrld	1857	Brodie &c	London	Lon. Austral	9	A 1
	F. & YM.57c.f.									57
7	— Lotinga Sw	W. James	252	Sndrld	1855	Beynon &	Newprt	Npt. Medit.	8	A 1
	F. & Z 56									57
8	— Harrison Sr (Iron)	W. James	83	Invtgt	1856	Hewertsn	Newprt	Npt. Coaster	12	A 1
							2BlkHds			56
9	Racoon Sr	J Sayw'rd	108	Poole	1858	Harrison	Nwcstle	Poo. Coast'r	12	A 1
										5
10	Radiant Sw	RTweedy	204	Blyth	1848	Amble	Blyth	Bly. Hmburg	8	A 1
	F. & Z.52ptI. B.			nKlsn& Srprs	57			Cont.56-	3	57
1	— Bk		285	Sndrld	1842	RJBrown	Sndrld	Liv.	8	—
	F. & YMpt53pt54		263	len.49D	rp. 53	ptnw.&Srpr	s54	Rest.49—5yrs	C. 2	56
2	Radical Sw	HWarren	251	Sndrld	1836	R. French				55
3	Radius Sw	J. Shields	294	Sndrld	1850	Tiffin & Co	Sndrld	Nwc. Medit	8	A 1
	Z.53		293							54
4	Radnagore S	HMannin	686	Nwprt	1853	Boadle &c	Liverp'l	Liv. India	10	A 1
	F. & YM.57		727							57
5	Raglan Bg	J. Davies	174	P.E. Isl	1854	Williams	Newprt	Npt. N. Amr	4	A 1
	I. B.			B. & S. Drp.	57					57
6	Railway Sr	W. Gosn'll	59	Wvnh	1850	T. Nelson	London	Lon St Mich	10	A 1
	YM.54overptI. B.									53
7	Rainbow S	Coster	491	Chthm	1823	S. Bovill	Shmptn	Sou.	—	A 1
	F. & YM.56			Srprs 50	&55D. s.53Srprs	57				57
8	— Bg	W. Forbes	160	Blg. By	1838	W. Forbes	Dundee	Dun. Baltic	9	A 1
			151	Srprs 57			Rest.48-	6yrs S.S.57	C. 2	57
9	— Sw	L. Henry	218	Sndrld	1851	Smith & C.	Sndrld	Sld. Baltic	8	A 1
	YM.lm.51overptI. B.			nKlsn& Srprs	56					56
20	— Sr	Totham	89	Ipswh	1838	Brooks &	Hrwch	Ips. Coaster	5	A 1
				Srprs 57						57
1	Raisbeck Sw	W. Just	227	Stcktn	1836	J. Ayre				55
			214							
2	Rajah S	Clark	560	Chepst	1846	Mcintyre	Liverp'l	Lon.	13	A 1
	C.55c.f.		654							57
3	— Bk	W. Furnie	352	Whtby	1835	Hay & Co.	Leith	Lth. Baltic	10	A 1
				ND.48Sr	prs 52	&53		S.S.54	C. 3	5
4	— of Sarawak S	Jiles	458	Bidefd	1850	Jenkins	Swans'a	Brs. Austral	13	A 1
	YM.54c.f.		525	Drp. & Srprs	54					55
25	— Gopaul S	Bainbridge	877	Queb'c	1850	Cannon &	Liverp'l	Liv. India	5	
	F. & YM.57overptI. B.			w.F. & S. 56				S. S.56—5yrs	C. 2	57

R

No.	Ships.	Masters.	Tons.	BUILD.		Owners.	Port belonging to.	Destined Voyage.	Classification	
				Where.	When.				No. Years first assigned.	Character for Hull & S.
26	Rajasthan S	Atkinson	601	Bmbay	1837	Teighe & c				56
✣7	Rajmahal S F. & YM. 58C. T.	Roddock	1302	Whtvn	1858	Brecklbnk	Liverp'l	Whn. India	14	A 1
8	Raleigh S YM. & ptr. 54c.f.	O. Neilson	418	London	1850	Sloman &	H'mbro	Lon. N. Z Ind	13	A 1
9	— Sw F. & YM. 56 over pt I. B.	A. Sibbald	288	Sndrld	1849	Sibbald &	Shields	Cff. Medit.	9	A 1
✣30	Ralston S F. & YM. 57c.f.	Toogood	578	Grnck	1857	M'Arthur & Binnie	Gren'ck	Cly. India	10	A 1
1	Rambler Sr pt I. B.	J. Bell	99	Perth	1857	J. Bell	Dmfries	Dun. Baltic	7	A 1
2	— Sr	J. Braddon	98	Wtrfrd	1840	Angel & C.				57
3	— Sr pt I. B.	J. Crawford	88	Garmh	1847	Ewing & C	Belfast	Nry Coaster	6	Æ 1
4	— Bk YM. 56	P. Crisford	296	Jersey	1841	W. Cook	Bristol	Lon. W Inds	8	A 1
5	— Bn F. & Z. 58 I. B.	J. Hendry	166	N. Scot	1857	Duncan &	Gren'ck	Cly. Nw Ind	4	A 1
6	— Bn I. B.	D. Muir	146	Abrdn	1826	GG'ilford	Shields	Shl. Holnd	—	Æ 1
7	— Sr	M. Walsh	98	P. E. Isl	1840	Copping'r				57
8	Ramilies Bk F. & YM. 57	C. Hodder	635	Sndrld	1854	D. Dunbar	London	Lon. India	11	A 1
9	Ranee S YM. & ptr. 56	W. Malemsn	560	Livrp'l	1849	M'cintyre	Liverp'l	Liv. India	12	A 1
40	Ranger Sw YM. 57 over pt I	Higgins	137	Sndrld	1849	Williamsn	Whitvn	Whn W Inds	8	A 1
1	— Bk	T. Hawkins	256	Jersey	1831	Lawrence		Cont. 57—	3	57
2	— Bk YM. 53	Kirkby	304	Livrp'l	1834	Crabtree	Liverp'l	Liv. Bahia	11	A 1
3	— Bn	C. Shilston	94	P. E. Isl	1831	Bassit & C.		Rest. 53—	7	54
4	— Sr	T. Short	59	Gmsby	1824	T. Fox				56
5	— Sw pt I. B.	W. Smith	170	Dndee	1830	J. Black	Shields	Shl. Hmburg	7	Æ 1
6	Rangoon Bk YM. 56	H. Lewis	384	Sndrld	1853	Blackall'r	Liverp'l	Liv. S. Amer	8	A 1
7	Ranneys Sr YM. 58	E. Jenkins	152	Scilly	1851	Mumford	Scilly	Hul.	12	A 1
8	Raphael S F. & YM. 57	G. Hay	461	Abrdn	1854	Anderson	Aberdn	Lon. U. Stts.	9	A 1
✣9	Rapid Scw Stm (Iron)	Bowden	524	Leith	1856	Lon & Edn	Leith	Lth. London	12	A 1
50	— Sk I. B.	J. Bowen	25	Crdrign	1840	Bowen & C	Cardign	Car. Coaster	11	Æ 1

Ships.	Masters.	Tons.	BUILD.		Owners.	Port belonging to.	Destined Voyage.	Classification.	
			Where.	When.				No. Years first assigned.	Character for Hull&Stores.
1 Rapid F.&YM.56	Sr W. Flich	144	Ipswch len.48Sr	1833 prs 56	W. White	Ipswich Rest.48-	Ips. Medit. Syr. Cont.56-	12 A 1	3 56
2 —	Sk J. Fourny	60	Ghent	1848	Fourny&c	Bruges	Cly. Antwrp	9	48
3 —	I.B. Bg P. King	142	St. Jhn Tam. B. & PP	1856	R. Allen &	Wexfrd	Wex. Coastr	7 A 1	56
4 —	I.B. Sr J. Pearse	102	Bristol	1830	F. Beeston	Bristol	Brs. Medit.	10	AEI
5 —	YM.53 Sw A. Reid	125 161	Drp. 55 M'ntrs	1837	N Kls n & Srprs 57 A. Largie	M'ntrsr	Mtr. Baltic	C. 3	57
6 —	I.B. Bg J. Thomas	128	ptnd. 51 Mvgsty	1825	Srprs 56 R Day, Sn			C. 3	57
7 —	Sr J. Whitely	104	Hull	1848	Dyson	Hull	Hul. Coastr.	11 A 1	55
8 —	pt I. B. Sr Williams	110	Drtmh	1857	Williams	Drtmth	Drt.	12 A 1	54
9 Rapide YM.57 overpt I. B.	Bk Mattsson	238	Finlnd F.	1857	Ceder & C.	Abo	Lth Mtnzs.	5 A 1	57
10 Rapido Z. 58 I. B.	Bk Turpin	328	Hringt	1855	Mondel &	Liverp'l	Liv. S. Amer	13 A 1	1
1 Ratcliff YM.57 c. f.	S Philipson	601	Whtby 739 Srprs 53	1842	Finlay	London	Lon.	11	57
2 Rattler F.&YM.55	Bk J. Rofe	442	Sndrld	1846	J. Ledger	London	Lon. India	C. 4	55
3 — F.&YM.57	Stm Tug (Iron)	358	Rnfr'w 185 150 H.P.	1855	Livpl Tug Co.	Liverp'l	Cly. Liverpl	10 A 1	3 57
4 Rattlesnake Sr YM.54	Stanford	176	Yrmth	1832	G. Palmer	Yarmth	Yar. Medit.	12 A 1	55
5 Rauma Bg Brekke		261	Norwy F.	1852	J. Jervell	Molde	Lon. Brazil	10	56
6 Raven C. 52	Sr E. Cooke	139	Yrmth	1854	T Chandlr	London	Yar.	7 5	53
7 —	Sw H. Gibbs	283	Sndrld	1839	G. Nichols			9 A 1	54
8 —	Sw T Godfrey	224	Sndrld	1850	Potts & Co	Sndrldnd	Sld. France	8 A 1	56
9 Ravenscraig I. B.	S Barron	581	Sh'lids 589	1853	Lockart &	Kirkldy	Lon. Singap.	12 A 1	54
10 Ravenswheel YM.56	J. Dixon	224	Sndrld	1855	P. Dodds	Shields	Shl. Baltic	8 A 1	57
11 Ravensworth Sw YM.55 overpt I. B.	Appleby	508	Nwcastl	1856	R. Hodgsn	Nwc'stl	Lon Austral	11 A 1	5
12 Reaper Bk F.&YM.56	Sw J. Archer	181	Dndee Drp. & S	1848	Nicoll & C.	Dundee	Dun. WInds	9 A 1	57
13 — YM.58 overpt I. B.	Bk Gallagher	347	Perth	1841	Copp'ck &		Cont. 57-	3 3	55
14 —	Sr H. Kent	69	Shmtn pt O. M.	1848	J. Ransom	Shmptn	Sou. Coaster	6 A 1	57
15 — Bk E. Stabb		216	Sndrld	1852	Wilkins'n	Sndrldnd	Glr.	C. 2	3
16 — YM.58								10 A 1	3

R

No.	Ships.	Masters.	Tons.	BUILD.		Owners.	Port belonging to.	Destined Voyage.	Classification	
				Where.	When.				No. Years first assigned.	Chartr for Hull & S.
✠76	Reays Bk YM.56	Pattison	329	Sndrld	1856	Reay	S.Shilds	ShlMatnzas	8 A	1
7	Rebecca Bk YM.55	P Andrs'n	338	Sndrld Drp.55	1847	Scott & Co	Sndrld	Sld. Cont.55—	8 A	1
8	— Bg YM.54overpt I.	W.Collins B.	227	NBrns NTSDs& Tpsh	1845	Adams & c Srprs 56	Glasg'w	Cly. Medit. S.S.54—4yrs	4 A	1
9	— Sr	G. Crews	92	75	1809	Vittery & c			C. 1	57
80	— Sr	T. Creer	75	Crmar len.56	1843	H. Noble	Douglas	I.M.Coaster Rest.56—	10 A	1
1	— Sw pt I. B.	Gardiner	161	Sndrld Srprs 57	1849	Baldwin	Sndrld	Sld. Lisbon Cont.57—	8 A	1
2	— Bk	F.W.Hill	383	Finlnd	1849	Hurrell &			3	57
3	— Sw	M. Storm	215	Sndrld 193	1852	J. Storm	Whitby	Hpl London	8 A	1
4	— Jane Bg	G. Smith	215	Jersey Srprs 55	1838	G. Smith	Shields	Shl. Baltic Rest.50—	8 A	1
5	— Lang Sr pt I. B.	T Hosking	76	Pdst'w len. nK1	1852	Hosking	Padst'w	Pad.Coaster	12 A	1
6	— & Elizabeth Bg ptd.43pt52r.	T Waddon & Z.55 I. B.	178	Clchst O. E. & RP.	1787	J Atkins'n	Shields	Shl. Rest.52—	—	Æ1
7	— Sk I. B.	Williams	66	Brnth	1845	Griffiths	Barmth	Shl. Coaster	12	2
8	Reciprocity Bk YM.56overp	P. Madge I. B.	366	P. E. Isl Hk. B. B	1854	Moss & Co h & P. Drp.56w.pt	Liverp'l	Liv. S. Amer f. & s.56	7 A	1
9	— S f. & Z. 1m.58 I. B.	J. Marr	682	P. E. Isl B. Bh. S.	1857	Paton & C. P. J. & Maple	Ayr	Cly. Quebec	4 A	1
✠90	Reckless Sr I. B.	J. Wright	157	Rye	1854	Hoad, Brs	Rye	Rye Coaster	8 A	1
1	Record Bk f. & YM.57c.f.	J. Stewart	457	Sndrld 482	1855	Watson &	Liverp'l	Lon. China	9 A	1
2	Recorder S	J Osborne	512	M'rypt 623	1844	Sharp & C.				54
3	Recovery Sw	J. Clark	289	N Brns	1828	R. Hart				56
4	— Sr Z.57	J. Gorley	98	Brxhm len. nD. &	1831	Gorley & c lrp.51 Srprs57	Brixhm	Drt. Coaster S.S.57	10 A	1
5	— Bg f. & Z.54 I. B.	T Symons	317	P. E. Isl n K1sn &	1847	J. Holman Srprs 53Drp.54Sr	Exeter	Tps. Cadiz S.S.53—5yrs	5 A	1
6	Recruit Sr pt I. B.	A Shewan	53	Abrdn	1857	J. Napier	Peterhd	AbnCoaster	7 A	1
7	— S f. & YM.57overp	Poole I. B.	936	N Brns 996 Hk. B. &	1852	J. Ewing P. w. ptr. & s.54Sr	Liverp'l	Liv. India prs54	7 A	1
8	Red Coat Sr YM.55	N. Burnrd	108	Cowes	1855	Ivens & Co	Bristol	CwsCoaster	8 A	1
✠9	— Gauntlet S YM.55	R. Kerr	781	M'rypt 919 Drp.55	1853	J. Atkin	Liverp'l	Lon.	12 A	1
100	— Jacket Sr YM.57overpt I.	Kendrick B.	131	Brxhm	1857	Kendrick	Brixhm	Lon.	12 A	1

No.	Ships.	Masters.	Tons.	BUILD.		Owners.	Port belonging to.	Destined Voyage.	Classification.	
				Where.	When.				No. Years first assigned.	Character for Hull&Stores.
101	Red Riding Hood S Y.M.57	Rossiter	709	Londn	1857	Bilbe&Co	London	Lon. China	7	A 1
2	Rose Bk r.&YM55pt57	Archibald	245	Stcktn	1843	iron P P.&Hk—P	lank P.P.	Expl. (B.S.)	57	
3	Rover Sr	W Wilson	112	Plymh	1830	Drp. 50 &55 S rprs57	Dundee	Lon.	12	A 1
4	Redan S r.&YM57overpt	Evans	829	Queb'c	1855	H'mphrys	Whitvn	Whn.Coastr	10	*Æ1
5	Redcliffe Sr	Searle	106	Bristol	1836	Evans&S	Bristol	Liv.	7	A 1
6	Redstart Sr I.B.	TShephrd	67	Wsbch	1856	Evans&S	Boston	Lyn.	10	A 1
7	Reform Sr I.B.	D. Daniel	93	Abryst	1832	Evans&S	Ab'ryst	Abs Coaster	9	A 1
8	— Sr	Pinkham	114	Plymh	1832	w. f. & s. 57	Pinkham	Rest.56—	7	56
9	Refuge Sw ptI.B.	W Blumer	226	Sndrld	1851	Stevens &	Sndrld	Shl. France	8	A 1
110	— Bk YM.56overptI.	J. Bovey	272	Brxhm	1856	Stevens &	Brixhm	Drt. Medit.	12	A 1
1	— S	M'Lean	836	N Brns	1850	Stevens &	Wilson&c		56	
2	Regent Bg Z.55	J. Duncan	241	Nwestl	1811	James&C	S Shields	Shl. N. Amr.	—	Æ1
3	Regina Bn	Abrnethy	136	P.E. Isl	1851	J. & C	s51&52D	rp55	57	
4	— Bg r. Y.M.56	T. Cohu	223	Whtby	1847	Walters	London	Lon. Africa	10	A 1
5	— Bg	Chaddck	243	Plymh	1845	W. Parker	Liverp'l	Cont.57—	3	57
6	— Bk ptr.&YM.56pt	R. Liddle	543	Sndrld	1849	R.Chadd'ck	London	Liv.S. Amer	12	A 1
7	— Bk r.&YM.56	M'Cullam	330	Stcktn	1853	D. Hart	London	Lon Sydney	9	A 1
8	— Bg YM.55overptI.	J. Pratt	202	Drtmh	1855	B. Unthank	Stocktn	Cff. Medit.	9	A 1
9	— S	H Th'rntn	590	Sndrld	1853	M'thws &	Brixhm	Drt.S. Amer	12	A 1
120	— Sw C.56	Watt	277	Sndrld	1851	Brass&Co	London	Lon.	10	A 1
1	Rehoboth Sw r.&Z.lm.56over	J. Foster	164	Sndrld	1851	E. Graham, jr	Nwestle	Sld.	8	A 1
2	Rein Deer Sr I.B.	Griffiths	75	Nevin	1841	Bulmer	Shields	Shl. Medit.	7	A 1
3	Reine Ma- thilde Sew Stm	(Iron)	430	Londn	1855	Griffiths &	Pwllhli	Bng Coaster	10	A 1
4	Relative Sr I.B.	J. Phillips	82	Nw'qy	1842	Compagnie	Paris	Lon. Medit.	9	A 1
125	Release Sr	J Westcot	105	Plymh	1835	Gen. Mar.	3Blk Hds	Cardign	11	
			86			Blake&C			C. 4	53

No.	Ships.	Masters.	Tons.	BUILD.		Owners.	Port belonging to.	Destined Voyage.	Classification	
				Where.	When.				No. Years, first assigned.	Character for Hull & S...
126	Reliance Bg YM.55overptI.	Hayes	186	Whtby	1854	Rickinson	Whitby	Lon.StHlna	8	A 1
7	— Bg F.&Z.55ptI.B.	H. Miller	306	Nwcstl	1848	E. Storey	NShlds	Shl. Medit.	5	Æ1
8	— Bk s.pt54,57&58	J. Quinn	771	St.Jhn	1845	C. Wright	Liverp'l	Liv Quebec	4	Æ1
9	— Bk	Wadell	254	Yrmth	1835	Cairns &	London	Npt. Medit.	12	A 1
130	Remark Bg F.&YM.57	J. Duncan	212	Whtvnl	1852	J. Duncan	Dundee	Cly.N Amer	9	A 1
1	Rem'mbrance Bg F.&Z.lm.58	E.Grieves	273	SSHlds	1847	G. Wright	S Shlds	Shl. Spain	7	Æ1
2	— Sw F.&Z.56	G. Potter	247	Hrtlp'l	1848	W.Wats'n	Hartlp'l	Hpl.	8	A 1
3	RemiScw Stm YM55c.f.	Webb	322	Sndrld	1855	Schmidt	London	Sld. China	9	A 1
4	Renovatio Sr	W.H. Ball	84	Slc'mb	1835	Beer & Co.				55
5	Renovation d.pt39pt46F.&Z.	J. Harper	325	Bidefd	1810	Young & S	NShlds	Shl. Medit.	—	Æ1
6	Renown Sr I.B.	E.Griffiths	64	Bidefd	1856	E.Griffiths	Pthcawl	Bid. Coaster	9	A 1
7	— Bk	WTindall	324	Whtby	1856	B Pearson	Whitby	Wtb.Nwcstl	10	A 1
8	Renshaw Sr F & YM.56	AEdwrds	184	Yrmth	1839	Renshaw	London	Lon Mogadr	12	A 1
9	Repeater Bk F.&YM.56over	Chambers	296	N.Sco.	1849	Green & C	Sligo	Sli.	4	—
140	Request Bn I.B.	W. Ching	172	P.E.Isl	1853	W Thom's	Swans'a	Bid. Coaster	4	—
1	Research Bn F.&Z.lm.57I.B.	J. Johns	154	P.E.Isl	1855	Johns & C.	Milford	Mil. Coaster	4	A 1
2	Reserve Bk F.&YM.53	Sughrue	336	London	1830	Shephrd &	London	Lon. Jamaica	12	Æ1
3	Residue Sr ptI.B.	Adamson	112	Sndrld	1851	W Admsn	Sndrld	Sld. Coaster	8	—
4	Resolute Cr C.57c.f.	Forsgate	51	Wivnh	1857	LdA. Paget	London	Ips.	13	A 1
5	— Sr I.B.	J. James	67	Wales	1850	James & C	Aberyst	Bng Coast'r	8	A 1
6	— Scw Sr (Iron)	Woodh'd	206	Gl'sgw	1857	W.France	Leeds	Cly Autwp	9	A 1
7	Resolution Sr ptI.B.	G. Avery	140	AP.40	1824	Mudge & c	Brixhm	Drt. Coaster	—	Æ1
8	— Bk F.&YM.54	Carmichael	368	Sndrld	1850	J.Rodham	Sndrld	Lon.	9	A 1
9	— Bk YM.54overptI	Crngvich	324	Sndrld	1850	SGopcevich	Trieste	Hul. Medit	8	A 1
150	— Bk F.&YM.56	A.Dudley	401	Sndrld	1853	Clark & Co	Nwcstle	Nwc.Medit.	8	A 1

No.	Ships.	Masters.	Tons.	BUILD.		Owners.	Port belonging to.	Destined Voyage.	Classification.	
				Where.	When.				No. Years first assigned.	Character for Hull & Stores.
151	Resolution Bg r. & YM. 56 over pt I. B.	T. Ley	154	Bidefd len. 56	1840	Angel & C.	Liverp'l	Bms Liverpi Rest. 56—	10 A 1	
2	— Bg ptd. 49 pt I. B.	G Mitch'll	225	Sndrld	1814	E Newton	Blyth	Bly. Coaster	7 56 — E 1 51	
3	— Bg	R. Owens	195 125 138	N TSds 3 Brmth	1805	9 Srpr 45, 49 & 51 O. Owen			56	
4	Resource Sw	E. Bower	223	Sndrld	1838	R. Wright			55	
5	Respigadera Bk (Iron)	W. Ellis	383	Stcktn	1857	Ogden & c	Liverp'l	Stk. S. Amer	12 A 1	
6	Restless Sr YM. 56 over pt I. B.	J. Webber	102	Drtmh	1856	Webber &	Scilly	Drt.	10 A 1	
7	Result S YM. 55	J. Cow	1465	Boston O & PP	1853	Green & C.	London	Lon.	7 A 1	
8	Retreat Bg	J. Grah'm	337	Nwstl	1805	A. Bald			56	
9	Retriever Sk I. B.	T. Phillips	44	Livrp'l	1851	Phillips	Cardign	Car. Coast'r	6 54	
160	— Bk	J. Smith	310 351	Queb'c	1847	Jessimine			56	
1	— S		844	Pictou	1854	Johnson &	Nwstl	Shl. Spain	4 A 1	
2	pts. 56 r. & YM. 56 — Stm	pt I. B. J Willets	116	B. Tam. Shi'lds	1856	O. P. & S. w. s. 56 Hall & Co.	Shields	Shl. Coaster	8 A 1	
3	I. B. Bk	MC. 56	31 293	Cl. Sndrld	1858	Cl. Cavan, Br	London	For river purposes only Sld. W Inds	56 13 A 1	
4	r. & YM. 58 c. f. Return Bn	M'Alpine	99	N. Sco.	1842	M'Millan	Belfast	Bel. Coaster	— Æ 1	
5	I. B. Reullura Bk	Gibbs	292	ND. W. & TSds	1858	54 N Klsn & S J. Brodie	London	S. S. 58—4 yrs Sld. C. G. H.	5 9 A 1	
6	r. & YM. 58 c. f. Revenge Sr	R. Gilbert	140	Falm'h	1854	Trthowan	Falmth	Fal. St. Mich	8 A 1	
7	YM. 54 over pt I. B. Reverisco Sr	A. Bain	73	Stcktn Drp. 53	1848	T M'EW'n	Gngmh	Lth. Coaster	7 56	
8	I. B. Reviresco Bg	M'Creddie	114	Rncrn	1856	Hardy & C	Liverp'l	Liv. Medit.	C. 2 56 7 A 1	
9	r. & Z. 56 I. B. Revival Bk	J Ferguson	452	N. Sco.	1853	J. Sidley	Limrick	Lon Austral	4 A 1	
170	r. & Z. pt 55 pt 58 — Bn	I. B. E. Phillips	137	S. B. & Nwq'y	1850	O. Sr pr. 55 Phillips &	Cardign	S. S. 58—4 ys Cont. 57— Sws. Medit.	2 2 12 A 1	
1	r. & YM. 57 over pt I. B. Revolution Sw	Drew	121	Lynn	1789	Daisley &	Lynn	Lyn. Coast'r	— I. 57 52	
2	I. B. Reward Bk	Barrett	325	Petrhd	1820	J. Adams	London	Lon. W. Inds	— Æ 1	
3	r. & d. 48 r. & YM. — Bg	R. Collier	157 151	sw. TSd Sndrld	1832	s & lrp 36 ND. & lrp 4 Burry & C.	8 Drp & Sr	pr. 58 S. S. 54	2	
4	— Sw	Dodds	263	Sndrld	1838	Dodds & C	Sndrld	Sld. Medit.	8 Æ 1	
175	I. B. — S	B. Frost	262 347	pt ND. 45 London	1789	54 Drp. 54 & 55 J. & R. Gill	Hull	Hul. Medit.	C. 3 1 — E 1	
	r. & s. 50 pt I. B.		347	lrp. 33 & 43	43	Srpr rs 46			55	

R

No.	Ships.	Masters.	Tons.	BUILD.		Owners.	Port belonging to.	Destined Voyage.	Classification	
				Where.	When.				No. Years first assigned.	Character for Hull & S.
176	Reward Sw YM. 54 overp I.	W. Milne B.	266	Sndrld	1853	Sutherlnd	Aberdn	Liv. C.G.H.	8	A 1
7	— Bn I. B.	NR'y nlds	144	Tatma BS. & P.	1854	Sutton & C	Cork	Crk. Lisbon	4	A 1
8	Reynard Sr	J. Jones	80	Plymh Drp. 52	1831	Jones & C.	Glo'ster	Car. Coaster	11	Æ 1
9	Rhea Sylvia S F. & S. 56 YM. 56	C. Evans verp I. B.	856	Queb'c O. E. T. m. & P	1852	J. How	Bristol	Brs. Austral	6	A 1
180	Rhine Sr YM. lm. 55 overp	Attwater t. I. B.	99	Grmny	1855	G. Asplet	Jersey	Jer. St. Mich	7	A 1
1	— Sr	A. Grant	139	Dysart ND. & lrp.	1816	Sinclair & 42 Srprs 51 & 52	Leith	Lth. Baltic	—	Æ 1
2	— Stm (Iron)	Taylor	378	Londn 150 HP.	1849	G. St N Co	London	Lon. Ostend	—	53
3	Rhoda Sr YM. lm. 55 overp	Williams t. I. B.	150	Ny'nd Srprs 55	1841	Scurlock	Milford	Mil.	12	C. 4 55
4	Rhonda Bk F. & YM. 56 overp	T. Beley t. I. B.	228	Cardiff Srprs 56	1848	R. Brown	Liverp'l	Liv. Bahia Cont. 56—	8	A 1
✕5	Rhone Scw Stm (Iron)	TKnapen MC. 56	574	Grnc'k 140 HP.	1856	Gerrit & C	Rttrdm 4 Blk Hds	Cly. Rttrdm	9	A 1
✕6	— Scw Bk (Iron)	Wakehm MC. 56	1387	Gls'g'w AP. 200	1856	Bibby & C.	Liverp'l 6 Blk Hds	Cly. Medit.	12	A 1
7	Rialto Bk F. & YM. 57	M'Fie	311	Mrmci Hkw. r. & S. 55	1852	DePass &	London	Lon. Austral	7	A 1
8	Richard Sr	T. Carlile	77	Shaldn len. 49	1834	G. Carlile	Tgnmth	Tgn Coaster Rest. 49—	12	Æ 1
9	— Bn	Godfray	95	Jersey	1845	Falle & Co.			8	2
190	— Sr	O Roberts	101	Nevin	1843	Roberts &			56	
lost 1	— Battersby Bk YM. & pfr. 56	W. Jeffrey	433	Sndrld	1852	J. Chism	Liverp'l	Liv. India	10	A 1
2	— Brown Bg pts. 55 F. & YM. 55	JBrennan	255	PtGls'g ND. & lrp.	1826	Finnie & S	Irvine 5 Drp. 55	Lon.	8	Æ 1
3	— Cobden Bg	J. Ridley	189	N Sco.	1846	Bettley &			55	
4	— Bk (Iron)	J. Liston	461	Livr'p'l	1844	Darby & C	Liverp'l	Lon. India	—	56
5	— Foley Bn	H. Field	178	Swedn	1850	Mechen &			55	
6	— Mount Bg	F. Page	185	Shrh'm Srprs 49	1834	HThompsn	Sndrld	Sld. Medit.	11	Æ 1
7	— Reynolds Sw F. & Z. 55	R. Black	292	Chepst lrp. 44 N	1820	J. Carr	Nwcastle p. 49 Drp. 55	Shl. Baltic	—	Æ 1
8	— Roper Sr I. B.	WRwcliff	87	Ulvstn	1851	Petty & Co	Ulvstn	Npt. Coast'r	7	A 1
✕9	— Tanton Bk F. & YM. 57 c. f.	W. White	327	Arb'th	1857	Tanton &	Liverp'l	Arb. S Amer	9	A 1
200	— Thornton Bk F. & YM. 55	T. Dallas	327	Sndrld Drp. & S	1846	Thornton rprs 55 & Wests	London N Klsn 55	Lon. Batavia Cont. 55—	9	A 1

No.	Ships.	Masters.	Tons.	BUILD.		Owners.	Port belonging to.	Destined Voyage.	Classification.	
				Where.	When.				No. Years first assigned.	Character for Hull & Stores.
201	Richard Treden Bn pt I. B.	Benbough	123	Cardiff	1857	Bnbough	Cardiff	Cff. Medit.	9	A 1
2	— Young Bk r. & Y.M. 57	Lowe	303	Wsbch	1849	R. Young	Wisbch	Liv. Medit.	10	A 1
3	— & Alice Sw pt I. B.	W. Jassup	238	Sndrld	1857	R. Lough	Blyth	Sld. Baltic	8	A 1
4	— & George Sp pt I. B.	R Bradfrd	52	Nwcastl	1852	R Bradfrd	Nwcastle	Nwc Coast'r	6	A 1
5	— & Harriet S Z. 59 I. B.	J. Robinson	728	Bjrnbg	1848	Wade & C.	Hull	Lon. Asensn	5	E 1
6	— & William Bg Y.M. 57	J. Ennew	168	London	1845	E. Dixie	London	Lon.	12	A 1
7	Richmond Bk F. & Y.M. 56	W. Bales	324	N T Sds & Drp. 48	1846	Rchardsn	Swans'a	Sws. S Amer	12	A 1
8	— Bk I. B.	J Johnson	262	P. E. Isl	1843	Selby & C.	Sndrld	Sld. Coaster	4	E 1
9	— Packet Sw	A. Spence	177	Stcktn	1838	MerShCo				
1	Rienze Sw	J. Parkes	188	Sndrld	1846	J. Storm	Whitby	Nwc France	7	A 1
2	— Sr I. B.	C. Pepin	40	France		W Bryant	Jersey	Jer. Coaster	5	E 1
3	— S r. & Y.M. 54	J. Stevens	883	N Brns	1853	Martin & S	Dublin	Liv. Queb'c	4	
4	— S Y.M. 53	H. Taylor	461	Abrdn	1850	Taylor & C	London	Lon. India	8	A 1
5	Rifleman. Sr pt I. B.	J. Small	132	Tgnmh	1858	Beater & C	Tgnmth	Tgn.	9	A 1
6	Riga Sw r. & Y.M. 51	W Patrick	207	Dndee	1846	Norrie & Patrick	Dundee	Cly. R. Plat.	8	
7	— Packet Sr	H Hoffmn	198	Libau	1851	J. Schrodr	Riga	Dun. Bord'x	7	
8	Rigby Sr	T Wainman	72	Fr'dsm	1840	Fisher & C				
9	Rimac Bg r. & Y.M. 55	F. Wise	215	Whtvn	1834	Broklb'nk	Liverpl	Liv. S Amer	11	E 1
220	Rimswell S	Hawkins	404	Hull	1826	Brown & C	Hull	Hull India	12	E 1
1	Ring Sr pt I. B.	T Hudson	78	Kntgly	1851	Horracks	Goole	Sld. Coaster	9	A 1
2	— Mahon Cas tle Bk Y.M. 54	J Willams	150	Cork	1825	Williams &	Jersey	Jer.	6	E 1
3	Ringdove Bk r. & Y.M. 55	Robinson	589	N Brns	1855	Thmpsn &	St. John	Liv. Crimea	7	A 1
4	Ringleader Bg I. B.		226	Sndwh	1853	Spencely	Witstbl	Sandwich	9	A 1
225	Rio Bg	E. Keats	252	P. E. Isl	1851	M. Mills				

No.	Ships.	Masters.	Tons.	BUILD.		Owners.	Port belonging to.	Destined Voyage.	Classification	
				Where.	When.				No. Years first assigned.	Charac- ter for Hull & S.
226	RiodeJaneiro	Diepndal	906	Amstd	1857	Blg SAm	Antwrp	Hol.SAmer	6	A 1
✠	Scw Bk (Iron)		585	A P.180	H.	Stm Nav Co	4.BlkHds			57
7	Ripa Bg	Zuluaga	179	Bilboa	1848	Uhagon	Bilboa	Brs.Havana	9	
	YM.54			Srprs 56						56
8	Ripple Sr	Blackm're	108	Bidefd	1854	J. Leech	Liverp'l	Bid. Lisbon	10	A 1
	pt I.B.		74							54
✠	9 — Bg	G. Cahl	143	N Brns	1856	R. Allen &	Wexfrd	WexCoast'r	7	A 1
	I.B.			Tam. B. & P.						56
230	RisingSun Bn	R Hindon	112	D'nbar	1819	R Horwod	Tgnmth	Tgn Coaster	—	Æ 1
			101	ND. Kl & Klsn	46	Srprs 51,5	4&56			1
✠	1 — S	F. Smith	824	St. Jhn	1857	Wright &	St. John	Liv. Austral	7	A 1
	F. & YM. 58 overp	t I. B.		B. Tam. & PP	w. f. & s. 58					2
2	Risk Sw	Kidd	208	Dndee	1848	Welsh & C	Dundee	Dun.	8	A 1
	F. & YM. 57 overp	t I. B.						Rest. 57—		5 57
3	Rita Bg	J. Broad	192	Shrhm	1852	Stonehew'r	Shorhm	Liv. Medit.	13	A 1
	YM. 56 c. f.									56
4	Rival Bk	Black	227	Sndrld	1847	Park, Brs.				56
5	— Sr	J. Blake	147	Nwp't	1840	Blake & C.				55
			130							57
6	— Cr	Fairchild	22	Jersey	1857	J. Asplet	Jersey	Jer. Coaster	6	A 1
	pt I.B.									57
7	— Bg	J. Gowans	188	M'ntrs	1844	Birnie & C	Montrs	Mtr. Baltic	8	Æ 1
	pt I.B.		172	Srprs 53	Drp. 55	N Klsn &	Srprs 56	S.S. 56	C. 3	57
8	— Sr	J. Harris	84	Bidefd	1846	J. Harris	Swans'a	Liv. Coaster	12	A 1
	pt I.B.									53
9	— Sr		121	Arbrth	1844	Trickey	London	Lon Coaster	9	Æ 1
	F. & YM. 53 overp	t I. B.	80	Srprs 53						57
240	— Sr	W. Jones	140	Nwp't	1840	W. North	London	Bng Coaster	12	A 1
	pt I.B.		111					Rest. 56—		8 56
1	— Bk	Vowell	392	Sndrld	1855	J.R. Kelso	NShilds	Liv. Aden	8	A 1
	F. & C. 57 overp	t I. B.								57
London	Riverdale S	J R Richards	770	Queb'c	1847	Ware & C.	Cardiff	Cly. Quebec	5	—
	F. & YM. & pts. 54			Drp. & S	4	Srprs 57		S. S. 54—5 yrs		4
3	Rob Roy Bk	H Hansen	395	Kiel		M'Gregor	Leith	Stk. Medit.	—	A 1
	F. & YM. 56			len. 56				Rest. 56—		5 56
4	— S	Logan	823	Dmbtn	1851	Aikman &	Glasg'w	Lon. India	9	A 1
	YM. & ptr. 56			Srprs 56 & 57						57
5	— Bk	Stockdale	483	Hull	1836	Bates & C.	Liverp'l	Hul. India	7	Æ 1
	F. & Z. 55			Srprs 57			Rest. 44—	4 yrs S.S. 57	C. 1	57
6	— the Ranter		97	Dmbtn	1841	Hodgson	Sligo	Sli. Coaster	4	—
	Sr I.B.		77	O.E.A. Bk L	h & RP. Srpr		49 & 56 N	d. 56		57
7	Robert Bk	WGibson	318	Gr'nck	1819	Paul	London	Lon. Winds	—	Æ 1
	ptr & d 51 ptr & s.	56 YM. 56		w. f. & d.	38	Srprs 51 & 56		Rest. 34—		6 56
8	— Sr	Jewell	110	Bidefd	1835	Yeo & Co	Bidefd	Bid. Coastr	10	A 1
	pt I.B.		88	ND. 511 p.	57			S.S. 57	C. 3	4
9	— Sr	J. Roberts	76	Nevin	1840	Roberts &	Crrrvn	Bng Coaster	11	A 1
	I.B.							Rest. 57—		7 57
250	— Bg	J. Russell	113	Belfast	1815	Kelly & C.	Whitvn	Whn Coastr	—	Æ 1
	ptr. & s. 51 I. B.			nw 43 ND & lrp.	51 N T Sds &	Srprs 53				57

Ships.	Masters.	Tons.	BUILD.		Owners.	Port belonging to.	Destined Voyage.	Classification.	
			Where.	When.				N. Years first assigned.	Character for Hull & Stores.
1 Robert Adamson Sw ptI. B.	Adamson	159	Sndrld	1856	RAdmson	Sndrld	Sld. Antwrp	8	A 1
2 -Barker Bk f. & Z 56I. B.	Barclay	454	P. E. Isl	1855	Connon &	Aberdn	Liv.	4	A 1
3 -Boyle Sk I. B.	C. Leary	44	Cork	1825	M'Carthy	Cork	Fal. Coaster	—	56
4 -Bright Bk f. & YM 57c. f.	P. Hilman	309	Bnstpl	1855	JEdw'rds	Bristol	Lon.	13	A 1
5 -Bruce Bg f. & Z. Im. 56I. B.	W. Gough	181	P. E. Isl	1854	W. Gough	Bristol	Brs. S. Amer	4	A 1
6 -Cottle Bn f. & Z 56I. B.	RPord'ge	117	P. E. Isl	1853	T. Tobitt	London	Lon.	4	—
7 -Finnie Bk f. & YM. 55	Candlish	256	L'vrp'l	1829	W. Turner	Dmfries	Liv StaMria	12	A 1
8 -Hay Bk YM. 55	J. Bibbin	293	Sndrld	1855	R. Hay	NShilds	Shl. W. Inds	8	A 1
9 -Henderson S f. & YM 57c. f.	J. Cubitt	552	Abrdn	1857	Hendrson	Glasg'w	Cly. N. Zlnd	9	A 1
10 -Henry Bn f. & Z. 56I. B.	R. Beaton	204	N. Scot	1852	Whittle &	Liverp'l	Liv. W. Inds	4	A 1
1 -Sr ptI. B.	Shapcott	81	Looe	1847	Shapcott	Looe	Ply. Coaster	11	A 1
2 -Stm Tug YM. 55ptI. B.	F. Sloane	112	Shi'l'ds	1855	Jobling & c	Shields	Shl. Constpl	5	A 1
3 -Ingham Sw ptI. B.	J. Gray	296	Shi'l'ds	1840	Brown & C	Shields	Shl. France	8	A 1
4 -Jones Bk YM. 56overptI. B.	DThomas	227	Barmh	1855	R. Jones	Barmth	Gr.	12	A 1
5 -Keddey Sr	J. Clark	102	Hull	1855	T. Colgan	Hull	HullCoaster	9	A 1
6 -McWilliam Bg	AMaurice	299	N Brns	1824	Catto & Sn			55	
7 -Morrison S f. & YM. 56c. f.	C'mmings	555	Sndrld	1853	Morrison	S. Shilds	Lon. India	13	A 1
8 -Nicoll Bg ptI. B.	Genders	161	Nwestl	1846	CBarnard	London	Lon Coaster	7	A 1
9 -Parker S YM. 55overptI. B.	JPritchrd	1103	N. Sco.	1854	Ray & Co.	St. John	Liv. Montral	4	A 1
10 -Passenger Bk f. & Z. Im. 56	Sayer	480	Sndrld	1854	Ledger & c	London	Lon.	9	A 1
1 -Ritson Bk f. & YM. 58	Johnston	570	Mryp't	1851	Johnstn &	Marypt	Liv.	12	A 1
2 -Small S f. & YM. 55	J. Darke	794	Nwestl	1835	Wilson & c	London	Lon.	12	A 1
3 -Stephenson Bg YM. 50overp	R. Robson	207	Wh'tby	1850	Bell & Co.	Blyth	Bly. Medit.	8	A 1
4 -Taylor Sw f. & Z. Im. 53ptI. B.	J. Leath	252	Sndrld	1831	S. Hall	Shields	Shl. Baltic	8	A 1
75 -Twenty m'n Bg c. f.	P. Fearon	135	Hringt	1856	Fearon & c	Hrringt	Whn. Baltic	13	A 1

R

No.	Ships.	Masters.	Tons.	BUILD.		Owners.	Port belonging to.	Destined Voyage.	Classification	
				Where.	When.				No. Years first assigned.	Class for Hulls
276	Rob't Walton	R. Walton	210	Sndrld	1854	R. Walton	NShlds	Sld. Medit	8	A 1
7	Sw r.&Z.54ptI. — Watson Bk	B. M Benn'tt	360	Nwcstl	1839	Smurthw'te				54
8	— & Alexand'r Bk	F. Lyle	397	Bnstpl	1856	Ballment	Brnstpl	Lon. Austral	9	A 1
9	— & Betsy Sw	M'Dowell	129	Sndrld	1809	W. Shipp				57
280	— & George	W. Gibson	283	Blyth	1840	M. Hall	Shields	Shl. Cadiz	8	A 1
1	Sw r.&Z.53ptI. — & Margaret Sw	B. Whitfield	242	Sndrld	1833	A Whtfld			C. 3	57
2	— & Mary Sw	Kemp	240	Sndrld	1849	Eggleston	Sndrld	Sld. Coaster	8	
3	— Sw	J Watson	228	Sndrld	1846	H Penman	Sndrld	Sld. Hambro	8	A 1
4	— & Sarah Sw	Stavers	192	Sndrld	1854	Tynem'th	Blyth	Bly. Medit.	8	A 1
5	Roberts	J. Crawford	53	Leith	1856	J. Crawford	Gngmh	Lth. Coaster	7	A 1
6	— Bg	H Cowling	174	Grn'ck	1838	M'Phrsn				56
7	Robertson S	J. James	333	Gr'nck	1832	Roberts & Milford	Gr. Coaster		10	A 1
8	Robin Gray Bk	D. Dick	287	Dndee	1841	W. Clark	Dundee	Dun. Austral	9	A 1
9	— Hood S	G. Cobb	852	Abrdn	1856	Beazley	Liverp'l	Lon. Hbt Tn	13	A 1
290	— Bg	W Patersn	108	Whtby	1828	Hutcheon				57
1	— Bn	O. Parry	155	Flint	1854	J Treweek	B'maris	Flint Coastr	12	A 1
2	Robina S	Mntgmry	746	Queb'c	1848	Sinclair & Belfast	Liv.		5	A 1
3	— Bn	H. Smith	130	Grn'ck	1838	M'Kean & Glas'w	Cly. Spain		9	A 1
4	Robinson Sw	B Williams	261	Whtby	1853	Williams & St. Ives	Liv.		10	A 1
5	Robinsons Bk	Robinson	326	Sndrld	1856	J Robinsn	N Shlds	Lon.	8	A 1
6	Robust Sr	J. Thomas	87	Mrmci	1837	Nightng'l				57
7	Rochdale Bg	Hudson	191	Whtby	1834	T. Hopper				55
8	Rock Sr	JM'F'rren	69	Livrp'l	1837	Stewart	Belfast	Bel. Coaster	5	A 1
9	— City S	S Mesnard	749	Queb'c	1853	E Lwr'nce	Liverp'l	Brs. India	7	A 1
300	Rockcliff Bk	Cargey	660	Sndrld	1850	E Graham	Nwcstle	Shl. India	18	A 1

Ships.	Masters.	Tons.	BUILD.		Owners.	Port belonging to.	Destined Voyage.	Classification.	
			Where.	When.				No. Years first assigned.	Character for Hull & Stores.
1 Rockingham Sr I.B.	T. Golden	64	Wcklw	1855	J Edwards	Dublin	Sws Coaster	4 A	1 56
2 Rockliff Sw	R. Lidgert'n	293	Sndrld	1839	Vint & Co.				56
3 Roderick Dhu Bk f.&YM.55	J Nrt'wood	359	Bnstpl	1845	Richrds'n	Swans'a	Sws.W.Inds	12	55
4 — Bk f.&YM.57	M'Alpin	366	Dmbtn	1853	M'Alpin	Gren'ck	Liv.S.Amer.	10 A	1 4
5 — S	Owen	1080	Rchb'o	1851	Stuart & C	Liverp'l	Liv India	4	4
6 Rodney S	AM'Lean	785	Sndrld	1850	D Dunbar	London	Lon.	13 A	1 56
7 Roeback Bk f.&YM.57c.f.	T. Hunter	454	Sndrld	1857	Gillespy	London	Sld. China	10 A	1 57
8 Roehampton Bk f.&YM.55	Bradshaw	405	Sndrld	1852	Betts & Co	Nwcastle	Lon.N.Zlnd	9 A	1 57
9 Roger Stewart Bk s.56pt I.B.	J.Graham	412	Pictou	1856	T Graham	Pictou	Brs Brmuda	4 A	1 56
10 Rokeby Bg	Hmphrys	233	Hull	1844	Winter & c	Sndrlnd	Sld.	8	57
1 Rolla Sw f.&Z.52pt I.B.	A. Mills	292	Sndrld	1840	G. Avery	NShilds	Shl.Medit.	8	56
2 — Bg f.&YM.56	W Reason	147	N Prov	1816	Pink'rt'n &	Belfast	Bel. France	—	57
3 Rolling Wave Bg f.&YM.54	J. Girad	240	Shi'lds	1854	W. Dale	Shields	Shl. Medit.	8 A	1 2
4 Roman Bg pt I.B.	G. Mackie	136	Grnth	1857	J. Park & C	Frsrbrg	Bnf. Baltic	5 A	1 57
5 — Emperor S f.&YM.56	M'Each'n	671	Sndrld	1848	Gre'nwell	London	Lon.	10 A	1 57
6 — Empr'ss Sw	D Chrestisn	282	Sndrld	1848	J. Leslie				54
7 Romulus Sw Y.M.55	G. Brown	197	Bwgrtr	1854	Cargill & c	Liverp'l	Liv. V. Cruz	12 A	1 55
8 Ronaldes Bg I.B.	J. Dwyer	201	P.E.Isl	1856	H. Brown	Hartlp'l	Liv. Baltic	4 A	1 57
9 Rosa Sr	R Newmn	120	Yrm'th	1838	Allen & Co				56
10 Rosalie Sw f.&Z.57I.B.	T. May	231	P.E.Isl	1848	May & Co.	Falmth	Lon.	4	57
1 — Bg f.&YM.57overp	M'Clachrie	215	Rncrn	1847	Rae & Co.	Liverp'l	Lon.	12 A	1 57
2 Rosamond S Y.M.&ptr.56c.f.	J Gething	376	Livrp'l	1852	Johnstn &	Liverp'l	Liv. S.Amer	13 A	1 56
3 — & Jane Sk	T. Pascoe	51	P'dstw	1834	Hicks & C.	Padst'w	Npt Coaster	8	57
4 Rosanna Bk f.&Z.57pt I.B.	J Gambles	152	Chlstn	1838	Gambles	Wrkntn	Liv. W. Inds	9	57
325 Rosario Bk (Iron)	M' Beth	268	Chestr	1854	Smith & C	Liverp'l	Liv. S.Amer	9 A	1 4

R

No.	Ships.	Masters.	Tons.	BUILD.		Owners.	Port belonging to.	Destined Voyage.	Classification	
				Where.	When.				No. Years first assigned.	Character for Hull & S.
326	Roscius Bn Z. 58pt I. B.	D. Bowen	174	P.E. Isl B.J.S.	1857	Samuels & RP	Llanlly	Lly. France	7	A 1
7	Roscoe S ptd. 50F. & Y.M. 5	D Cl'mnts 6overpt I. B.	795 898	St. Jhn w.p. & s.	1850	J. Sinclair	Belfast	Liv. India S.S. 56-4yrs	4	E 1
8	Rose Sr pt I. B.	Anderson	120	Garmh Lh O. & E. Dr	1852	Anderson	Garmth	Yar. Coaster	6	A 1
9	— Sr	J. Curtis	81	Sndrld	1847	Treginwn				56
330	— Sr I. B.	W. Darke	70	Pdstw nd. & Sr	1847	Mitchell & prs 55	Padst'w	Cly. Coaster	12	A 1
1	— Bk Y.M. 57overpt I. B.	W Duthie	253	Abrdn Srprs 54	1843	Rose & Co. nd TS ds & Srprs 57	Aberdn	Cly. S. Amer S.S. 57	8	E 1
2	— Sr Y.M. 56	J. Fridy	89	Bnstpl Drp. 52	1849	Chown & c	Bath'rst	Lon Bath'rst	12	A 1
3	— Sw pt I. B.	Langley	169	Sndrld	1857	Beckwith	Clchstr	Sld. Medit.	7	A 1
4	— Sr I. B.	J. Nichols	106	Dndee len 57	1828	Clchstr &	Ipswich	Ips. Coaster Rest. 57-	—	A 1
5	— Sw	J. Owen	123	Sndrld	1821	J. Owen			6	57
6	— Sr I. B.	T. Parry	92	N. Sco. Srprs 55	1846	J. Graves	Ptmadc	Pmd. Coast'r S. S. 55-4Yrs	4	E 1
7	— Sr pt I. B.	J. Richrds	104	Pdst'w len. 55 D rp. 57	1843	Robson &	Padst'w	Hul. Rest. 55-	11	A 1
8	— Sr	F. Smith	111	Shi'lds	1841	Stocktn &			7	57
9	— Sr r. & Z. 54 I. B.	R. Stone	94	Plymh O. & E.	1849	R A Stone pt O. M.	Liverp'l	Cly. Coaster Cont. 56-	7	A 1
340	— Bk Y.M. 53	J Stotherd	315	Sndrld	1853	Crown & C	Sndrldnd	Bel. Medit.	10	A 1
1	— Ellis Bk Y.M. 53c.f.		458	Sndrld	1853	Ellis & Co.	London	Lon.	13	A 1
2	— of England Bk r. & Y.M. 58	L Tullock	421	Hrtlpl	1858	Denton & Hartlp'l	Hpl. S Amer		13	A 1
3	— of Sharon S r. & Y.M. 54c.f.	J South'rn	730	Sndrld	1852	J. Miller	London	Lon Austral	13	A 1
4	Roseau Bk Y.M. 57c.f.	Campbell	371	Jersey	1857	Scrutt'n &	Jersey	Jer. W. Inds	12	A 1
5	Roseberry Bk	T Adamsn	312	Stcktn	1836	Adamsn &				56
6	Rosecastle Sw pt I. B.	W St'nnrd	188	Blyth Srprs 51	1841	Brown & C Drp. 53	Blyth	Bly. Coaster	9	E 1
7	Rosehill Bg pt I. B.	Tweedy	142	Abrdn s K140s	1829	Gray & Co w. 51 Srprs 51 & 55	Blyth	Bly. Baltic Drp. 56	—	E 1
8	Roseina Sr I. B.	T. Daniel	91	Ptmdc	1851	Daniel & C	Aberyst	Bng Coaster	12	A 1
9	Roseland Sr Y.M. 58overpt I. B.	P. Ball	150	Fowey len. 52	1835	Ball & Co.	Falm'th	Liv. Rest. 52-	10	A 1
350	Roseneath Bg s. & Y.M. 53 I. B.	F. Telfer	252	Cochin	1853	Oughts'r'n	Cochin	Lon.	12	A 1

Ships.	Masters.	Tons.	BUILD.		Owners.	Port belonging to.	Destined Voyage.	Classification.	
			Where.	When.				No. Years first assigned.	Character for Hull & Stores.
1 Rosetta Bg pt I. B.	J. Clark	164	Nwcastl	1833	J. Coullson	Leith	Lth. Baltic	8	Æ 1
2 — Bk r. & Y.M. 57 c. f.		336	N Klsn 5 Belfast	5ptnd 1857	& Srprs 57 R. Megaw	Belfast	Bel.	10	A 1
3 Rosevean Sr Y.M. 58 over pt I. B.	T Mumfrd	92	Scilly	1847	Mumford	Scilly	Sil. Nwfdld	10	A 1
4 Rosina Bk ptr. & s 53 Y.M. 5	W Brdfoot	450	Mrmci	1853	M Greg'r	Gren'ck	Cly. India	7	A 1
5 — Bg Y.M. & ptr. 52	S. Cleall	158	Ayr	1849	Hunter &	Gren'ck	Cly. Hmbro	9	A 1
6 — Bk Z. & tpf. 58 pt I. B.	T. Gale	614	Queb'c	1845	McNair &	Cmbbltn	Lon.	5	Æ 1
7 — Claypole Bg Y.M. 58 over pt I. B.	J. Vickers	224	Bidefd	1853	Claypole	Liverp'l	Liv. W. Inds	8	A 1
8 Roslin Castle Bk r. & s. 55		450	Bristol	1819	Hocking	Plymth	Ply.	—	—
9 Ross D. Man- gles Sew Sr (Iron)	G. Kelley	530	Nwcastl	1854	G. I. Scw	London	Lon.	—	A 1
10 Ross-shire Bg	Robinson	297	Pictou	1843	Andrew &			—	A 1
1 Rossendale Bk	T. Oswell	298	Whtby	1833	J. Downie			—	A 1
2 Rother Bg Y.M. 53 over pt I. B.	W. Morris	189	Rye	1849	Morris, Sr	Rye	Lon. Alg Bay	11	A 1
3 Rotterdam Sew Sr (Iron)	J. Kleison	598	Dmbtn	1856	Gerrit & C	Rttrdm	Cly. Rttrdm	12	A 1
4 Rouen Stm (Iron)	S. Norman	357	London	1853	H. Maples			—	A 1
5 Rovena Bn Y.M. 57	Mumford	155	Scilly	1840	Banfield	Scilly	Sil. Blk Sea	11	A 1
6 Rover Sr I. B.	P. Conley	79	Bnstpl	1840	Devereux	Wexfrd	Wex Coast'r	10	A 1
7 — Sr Y.M. 54	Dumrsque	67	Jersey	1854	LeQuesn'	Jersey	Jer. Austral	5	A 1
8 — Bn	R. Foster	167	P.E. Isl	1848	E. Harris			—	—
9 — Bg (late Zelus) r. & Z. 53 I. B.	Glnd'ning	134	Xnstad	1852	Glnd'ning	London	Lon.	5	—
10 — Sw r. & Y.M. 51	J. Stamp	271	Sndrld	1839	Laing & C.	Stocktn	Cff. Medit.	9	—
1 Rover's Bride Bg	D. Bowen	277	Sndrld	1845	Fenwick	London	Sld.	8	A 1
2 Rowallan Bk	J. Ainslie	225	Gren'ck	1840	Ross & Co.	Invktn	Lth. Baltic	8	A 1
3 Rowena Sw pt I. B.	J. Gibson	237	Nwcastl	1839	J. Walker	Shields	Shl. Baltic	7	Æ 1
4 — Bk Y.M. 56	J. Press	247	Yrmth	1839	Stone & Bo	Yarmth	Yar. Medit.	12	A 1
5 — Sw r. & Y.M. 56 over pt I. B.	W. Smith	195	Arbrth	1856	W. Taylor	Dundee	Arb. C. G. H	7	A 1

No.	Ships.	Masters.	Tons.	BUILD.		Owners.	Port belonging to.	Destined Voyage.	Classification.
				Where.	When.				
401	Royal Saxon S F. & Y.M. 58 overp	J. Knight t I. B.	1109	N Brns B. Tam.	1857	Wright & w. f. & s. 58	St. John	Liv. Austral	7 A 1 2
2	— Shepherd- ess Bk F. & Y.M.	Napier	361	Leith	1845	Fleming prs 46	Glasg'w	Lon.	12 57
3	— Sovereign Sw	Hindhaugh	206	Sndrld	1848	Collingwood	Sndrld	Sld. Charent	9 54
4	— S	E. Teare	461	Queb'c	1840	Corry & Sn			56
5	— Bk Y.M. 57	J. Vibert	550	Jersey	1848	Desland's	Jersey	Jer.	9 A 1 3 57
6	— Thistle Sw F. & Y.M. 55 ov	GLawson erpt I. B.	270	Sndrld	1850	Reay & Co	Shields	Shl. W. Inds	8 A 1 55
7	— Victoria S F. & Y.M. 59 overp	Watson t I. B.	679	N. Amr	1846	J. Rylands	Hull	Liv. Chrlstn S. S. 59—3yrs	4 A 1 C. 2 1
8	— William Bg F. & Y.M. 55	Gray	156	Belfast	1844	Searight	Liverp'l	Lon. C.G.H S.S. 57	9 A 1 C. 3 57
9	— Bk F. & Y.M. 54 overp	Hughes	312	Mntral	1831	Hughes & alm. rb. 4 1 n Kl	Crrnrvn	Bms Quebec	4 3
410	— Sr pt I. B.	H Wilson	113	Wells	1832	W Stev'ns	Wisbch	Lyn.	9 A 1 2
1	Royalist Bk F. & Y.M. 53	D Gre'nw'll	241	Nwcastl	1839	Greenw'll	Nwcastl	Shl. W. Inds	11 A 1 C. 4 57
2	— Sr I. B.	Hem'ings	141	Lhmtn	1850	T. Elkin	London	Pts. Hartlp'l	7 50
3	— Bk s. 53	J. Morris	560	N Brns	1844	Mitchell	Alloa	Lth. Quebec	4 A 1 4
4	— Bk F. & Y.M. 52 overp	ESpencer t I. B.	251	Plym'h	1842	JHamiltn	London	Lon. Africa	12 55
45	Rubens S F. & Y.M. 57	G. Elrick	360	Abrdn	1853	Anderson	Aberdn	Lon.	9 A 1 57
6	Rubicon Bk F. & Y.M. 54	C. Vaux	507	Sndrld	1851	Thomps'n	Sndrld	Lon. Trnspt	8 A 1 54
7	Rubin Bk F. & Y.M. 57 overp	W. Rice t I. B.	573	N Brns	1850	H. Rudd	Liverp'l	Liv. India	4 A 1 C. 2 57
8	Rubis Sr Y.M. 53 overp	Niebrdng t I. B.	123	Libau	1847	Robins &	Antwrp	Blg. N Amer	— A 1 3
9	Ruby Sr I. B.	T. Corrin	54	Duglas	1841	Beckwith	Dougl's	Liv. Coaster	— 6 53
420	— Sr I. B.	J. Ellis	55	Pwllhli	1847	Ellis & Co.	Ptmadc	Pmd. Coastr	5 A 1 57
1	— Sr I. B.	E. Jones	88	Nwq'y	1856	Jones & C.	Newqy	Car. Coaster	10 A 1 56
2	— Bg I. B.	Mitchell	169	Shi'lds	1805	W Hardwek	Shrehm	Hpl. Coastr	— E 1 57
3	— Sk I. B.	T Williams	37	Dmbtn	1828	T Williams	Aberyst	Abs Coaster	— A 1 3
4	Ruckers Bk pt F. & Y.M. 55	Cumming	329	Lon	1829	Scruttin &	London	Lon. W Inds	12 A 1 C. 3 4
425	Runneymede Bk F. & Y.M. 57 ov	Mireho'se erpt I. B.	452	St. Jhn	1851	Horsfall &	Liverp'l	Liv. Africa	6 A 1 2 5

R

No.	Ships.	Masters.	Tons.	BUILD.		Owners.	Port belonging to.	Destined Voyage.	Classification	
				Where.	When.				No. Years first assigned.	Character for Hull & St.
426	Runnymede S YM.56c.f.	Burrows	720	Sndrld	1854	Brass & Co	London	Lon.	11	A 1
7	Bg	Carrey, Jr	211	P.E. Isl	1850	J & W Mann			57	56
8	Bg	S. Prowse	236	Grn'ck	1845	Kerrs & C.	Gren'ck	Cly. Nwfind	12	A 1
	F. & YM.55		201	Srprs	54 & 57	N D. 57		Cont. 57—	4	57
9	Runo Sw	Sturrock	192	Dndee	1849	Taylor & c	London	Cly.	8	A 1
	pt I. B.							Cont. 57—	3	3
430	Rusko Castle	J. Berell	118	Dndee	1856	Bissett & c	Lancstr	Dun Coast'r	8	A 1
	Sr pt I. B.								56	
	Russel Ellice	D. Moore	414	Sndrld	1856	Nichlsn &	Sndrld	Sws Madeir'	11	A 1 2
	Bkr. & YM.56c.f			Drp. 56					56	
2	Russia S	C. Kelly	335	Hull	1839	Middlet'n	Sligo	Liv.	10	21 2
	F. & YM.56	<i>Curtis</i>	390	Srprs	46, 50 & 56			S.S. 53	C. 3	4/59
3	Russian Scw	<i>Howdon</i>	706	Nwestl	1856	Bailey & C	Hull	Hul. Baltic	—	A 1 2
	Sr (Iron)	MC. 56	598	AP70H	len. 58			4 Bk Hds	4/59	
4	Ruth Sr	J. Bowen	49	Crdign		Bowen	Cardign	Car. Coaster	6	A 1
	I. B.			O. A & R P. pt		O. M. len. &	rebuilt 58		2	
5	Ruthenia Sw	D. Scott	224	Dndee	1850	W. Collier	Dundee	Liv. Rio Jan.	8	A 1
	F. & YM.54 overp	t I. B.	224						54	
6	Rydal Bk	J Whipple	262	N Brns	1852	Rathb'ne Br	Liverp'l	Liv.	6	A 1
	F. & YM.57 overp	t I. B.	247	Hk B. P	P & O				57	
437	Ryfylke Stm (Iron)	J. Gjemre	98	Gls'g'w	1855	Stavangr Stm. Co.				55

* * Additional Ships are inserted in the Supplement at the end of the Register.

Ships.	Masters.	Tons.	BUILD.		Owners.	Port belonging to.	Destined Voyage.	Classification.	
			Where.	When.				No. Years first assigned.	Character for Hull & Stores.
1 S.L. Tilley S pt I. B.	Spain	785	N Brns	1856	Roberts & Tam. O. B&P P.	St. John	St. J. Livrp'l	7 A 1	56
2 Sabina Bk F. & Z. Im. 56	R. Walton	270	Sndrld	1842	R. Walton	Shields	Shl. Medit.	8 Æ 1	
3 Sabrina S F. & Y.M. 55 overp	A. Allan	645	N T Sds & Srprs	1852	Oxley	& Drp. 56	Srprs 57	C. 3	57
4 — Bk F. & Z Im. 55 I. B.	F. Crosby	335	N. Sco.	1854	A. Durkee	N. Scot.	Cly. Medit.	4 A 1	55
5 Safeguard Sw pt I. B.	H Youldn	269	Sndrld	1841	R. France	Hartlp'l	Hpl.	8	57
6 Sage Sk	J. Buhts	37	Grns'y	1847	Asplet				55
7 Saghalien Bk F. & Z. 58	Middlton	339	Gr'nck	1841	J Mddletn	Shields	Shl. Medit.	12 Æ 1	
8 Sagitta Sr Y.M. 56 overp I. B.	G. David	184	Grns'y	1856	LePage & Grnsey	Gns. St Mich		C. 4	3
9 Sagittarius Bk Y.M. 57 overp I. B.	T. Love	223	Drmb	1847	Love & Co.	Dartmh	Lon.	12 A 1	57
10 — Bk F. & Y.M. 55 overp	W. Smith	347	SShlds	1846	Young & S	Shields	Cly. Japan	8 Æ 1	
1 Sailor Sw	Sanders'n	303	Sndrld	1846	Sandrsn & Shields	Sld.		C. 3	3
2 Sailor's Friend Sw Y.M. 51 overp	Thomps'n	145	Sndrld	1851	Bradley & Sndrld	Sld. Medit.		Cont. 55—	3 56
3 Saint Aubins Bn F. & Y.M. 56	J. Barette	91	Jersey	1828	Carrel & C Jersey	Jer. Archngl		—	51
4 — Bede Bg F. & Y.M. 58 c. f.		277	Sndrld	1858	Elliott & C Nwstle	Sld. Medit.		—	57
5 — Catherine Sr Z. Im 56 pt Z.	C. Pallott	107	Jersey	1856	le Huguet Jersey	Jer. Coaster		7 A 1	56
6 — Clair Sr	Herdman	142	Stirling	1858	Sinclair & Stirling	Lth. Baltic		8 A 1	5
7 — Bk F. & Y.M. 56	E. Watts	258	Dysart	1855	E. Watts	Blyth	Bly. Medit.	8 A 1	57
8 — Cloud S F. & Y.M. 56 overp	P. Lanero	883	N Brns	1855	Gastalde	Genoa	Liv. Medit.	7 A 1	56
9 — Crispin Bg Z 55 I. B.	A. Matier	188	N. Sco.	1851	Lamon & c	Liverp'l	Lth. Coaster	4	56
20 — Croix S F. & Y.M. 51	H Bradley	413	Jersey	1827	DeSCroix	Jersey	Lon.	C. 2	56
1 — Sr	T. Croft	85	N Brns	1849	Pryn & Co			Rest. 50—	7 57
2 — Cyran Sr F. & Z. 57 pt I. B.	Priestley	221	Grn'ck	1825	Gardam	Hull	Hul. W Ind	—	56
3 — Dunstan Bk Y.M. & ptr. 58 c. f.	J. Wynn	441	Sndrld	1858	Burnett & Nwstle	Sld. Ceylon		Rest. 57—	6 57
4 — Elmo Sew Stm (Iron)	Gowanlck	266	Gls'g'w	1856	Laugland	Glasg'w	Cly. Medit.	9 A 1	4
5 — Elwine Sr pt I. B.	W Stevens	110	Bidefd	1855	J. Young	St. Ives.	Bid. Coaster	12 A 1	57

No.	Ships.	Masters.	Tons.	BUILD.		Owners.	Port belonging to.	Destined Voyage.	Classification	
				Where.	When.				No. Years first assigned.	Charac for Hull & St.
26	Saint Fergus Sr I. B.	DChalson	94	Arbrth Drp. 57	1852	J. Rhind	Wick	Abn. Baltic	8	A 1 57
7	Fillan Bg f. & d 52Z. 54pt I.	T. Davies	193	Nwflnd	1840	Hunter &	Gren'ck	Cly. Nwflnd	—	57
	Fort Sr pt I. B.	P. Johnst'e	120	R. Tay	1851	Wishart &	Leith	Lth. Dort.	8	A 1 5
9	George Bg	Bennington	158	London	1831	CBenngntn				56
30	Bk f. & Y.M. 55	Buchnnan	349	Sndrld 392 Srprs 55	1851	Buchnnan	Glasg'w	Lon.	10	A 1 55
1	Bk ptd. 47pt 54 Y.M.	J. Harris	389	London	1818	J. Rogers	London	Lon. S Amer	—	Æ 1 57
2	Scw Sr (Iron)	Hindh'gh MC. 56	458	Nwcastl 369 AP. 60	1856	Mitchll &	Newcastl	Nwc. Hambg	6	A 1 56
3	Bg Y.M. 53	S. Henry	151	G'rsny len. 53	1819	Le Cuteur	G'rsney	Gns.	—	7 53
4	Sw pt I. B.	Lowther, jr	182	Sndrld len. & Dr	1848	Swanstn &	London	Gns.	8	A 1 3
5	Sr f. & Y.M. 57c.f.	P. Skelton	132	Jersey	1857	W. Bisson	Jersey	Jer. S. Amer	8	A 1 57
6	Bk f. & Y.M. 58c.f.	J. Smith	341	Sndrld	1857	Smith & C.	Sndrld	Sld.	9	A 1 3
7	Helen Bg	J. Evans	145	Crvrn	1844	Ellis & Co.				55
8	Helena S Y.M. 55 overpt I.	A. Cotter	811	N Brns Hk. B. & P.w.p	1852	Corry & C.	Belfast	Cff. India	5	Æ 1 55
9	Helier Sr Y.M. 57	B.	134	Jersey ptnd. TS ds & S	1843	Deslands	Jersey	Jer.	7	Æ 1 57
40	Ia Bk f. & Y.M. 56	Morshead	420	Nwcastl 455	1851	Young & c	St. Ives	Lon. S Amer	9	A 1 56
1	Kilda Sr Y.M. 53 overpt I	J. Ingram	105	Lhmpn 63	1853	Hall, Brs.	London	Lon Austral	7	A 1 54
2	Lawrence S ptr. & s. 51 pts 56	A. Black	721	Queb'c 817 ptn Klsn	1840	Logan & C	Glasg'w	Cly. Quebc	5	— 57
3	Sw I. B.	J. Cooper	237	Sndrld lrp. 35 Sr	1830	J. Cooper	Shields	Shl. Baltic	7	Æ 1 57
4	Bk	M. Lehan	221	P. E. Isl 254	1841	Scott & Co				55
5	Bk f. & Z. lm. 57	L. Robrtsn	335	Nwcastl ptnd. 51 Srprs	1825	Coltman	Shields	Shl. Medit.	—	Æ 1 57
6	S pts. 52 Y.M. 55	C. Wright	522	Dmbtn Drp. 55	1852	Allan & Co	Glasg'w	Liv. Montrl.	10	A 1 55
7	Magnus S f. & Y.M. 56 overpt	G. Dreav'r	289	Mntrse	1856	Wallis & C	Krkwl	Nwc S Amer	9	A 1 57
8	Michael Bk f. & Y.M. 55	H. Laws	344	Sndrld 377	1849	Blyths & Greene	London	Lon.	10	A 1 56
9	Mungo Bk f. & Y.M. 54 overpt	WDand	492	N. Sco. S. B. & P.	1853	M'Kenzie	Pictou	Cly Pictou	4	— 54
50	Olaf Scw Sr (Iron)	Gloerson	677	London 573	1855	S Norway Co.				55

Ships.	Masters.	Tons.	BUILD.		Owners.	Port belonging to.	Destined Voyage.	Classification.	
			Where.	When.				No. Years first assigned.	Character for Hull & Stores.
1 Saint Peters Bn r.&YM.56	J. Godel	114	Jersey	1833	Renouf&c	Jersey	Jer. Blk. Sea	7 A 1	
		131	len. 53S	pr 56			Rest 53—	6 56	
2 — Pet'rsburgh Scw (Iron)	C. Lewis	579	Nwcastl	1856	Bailey & C	Hull	Nwc. Baltic	9 A 1	23
	MC.56	461	AP70H			4BlkHds		4/56	
3 — Scw Stm (Iron)	T. Tiegs	332	Dmbtn	1857	New Stm Co.	Stettin	Cly. Baltic	9 A 1	
	MC.57	265	160HP.			5BlkHds		57	
4 — Saviour Cr pt I. B.	P. leJeune	45	Jersey	1854	LeJeune & RP	Jersey	Jer.	7 A 1	
			O. Chs.					54	
5 — Vincent S r. ptd. & pts. 55 Y	C. Cook	493	Bristol	1804	Mileses & ND34lrp.	Bristol	Brs. W. Inds	— AE1	
	M. 55		ND34lrp.	46Srp	rs 52, 54 & 55		S.S. 55	57	
6 — Bg r. & YM. 56	D. Jenkins	255	Livrp'l	1840	JHrgrove	Livrp'l	Cff. W. Inds	12 AE1	
		274	Srprs 53	56 & 5	ND. 58		S.S. 56	C. 4 4	
7 — S r. & s. pt 51 pt 54 Y	T. Lilley	558	London	1829	H Hooper	London	Lon.	12 AE1	
	M. 54		len. 44S	pr 54	& 56Dr & d 56	Rest. 44—	Syr S.S. 56	57	
8 Salacia Sw pt I. B.		234	Seahm	1856	Dent & Co.	Blyth	Sld. London	8 A 1	
								56	
9 — Sr I. B.	F. Bennett	112	Ipsw'h	1841	Margrave	London	Lly. Coaster	6 AE1	
		143	lrp 55				S.S. 55	C. 2 57	
60 — Sr I. B.	A. Dower	94	Milfrd	1816	Hannign	Dngrvn	Dgr Coaster	— AE1	
		74	alm. rb. 5	8pt O. M.				3	
1 — Bk I. B.	Elder	350	N. Scot	1846	DM. Leod				
		383						56	
2 — S YM. 54 over pt I. B.	TPopham	475	Lyme	1853	TPopham	Exeter	Lon.	10 A 1	
								54	
3 — S YM. 53	J Simpson	781	N Brns	1848	Milvain	Newcastl	Shl. Spain	4 AE1	
		844	Drp. 55	Srprs 56			S.S. 53—4yrs	57	
4 Saladin S r. & YM. 56 c. f.	J. Baillie	772	Sndrld	1851	Hendersn	London	Lon.	13 A 1	
		856						57	
5 — Scw (Iron)	Midd'ton	510	Livrp'l	1856	Holt & Co.	Livrp'l	Liv. W. Inds	12 A 1	
		347	A P60H			5BlkHds		57	
6 Salama Stm (Iron)	H Thurmn	75	Nwcastl	1857	H Thurmn	Bjrnebg	Nwc. Baltic	6 A 1	
	MC. 57	29	30HP.			2BlkHds	For River purposes only	57	
7 Salamanca S r. & YM. 56 c. f.	Scott	927	Sndrld	1853	D Dunbar	London	Lon. India	13 A 1	
		981						57	
8 Salamander S r. & C. 56 C. T.		115	Abrdn	1856	Hall & Co.	Aberdn	Abn.	14 A 1	
						Diagonal	build	57	
9 Salathiel Sr I. B.	J Rich'rds	54	Wales	1842	Morris & C	Abryst	Abs. Coaster	12 A 1	
			Srprs 53	& 55			Cont. 51—	4 55	
70 Salcombe Cas- tle Sr YM. 51 ov er pt I. B.	J. Strong	124	Ddbrk	1846	Weymh &	Salcmb	Drt. W. Inds	11	
								51	
71 Saldanha S pt r. & s. 54 Y M. 54	H. Watts	1257	Queb'c	1853	Baines & C	Livrp'l	Liv. Austral	7 A 1	
	over pt I. B.	1563	O. Tam.	& E.w	r. & s. 54 pts	TSds & Sr	pr 56	56	
2 Salem Sw pt I. B.	Armstrng	204	Blyth	1844	J. Davison	Blyth	Bly. Baltic	8 AE1	
			sw. 49ND	TSds	& Srprs 56 Sr	pr 58		2	
3 — Sr I. B.	J. Evans	110	Pwlhli	1838	Jones & Co	Pwlhli	Pmd. Swedn	12 A 1	
			len. 52D	rp. 54			Rest. 52—	8 55	
4 — S pt r. & s. 53 r & Y M. 5	J. Watt	839	N Brns	1852	Thomps'n	Livrp'l	Liv. Austral	4 A 1	
	Goverpt I. B.	915	P. Hk. &	S. w. r	& spt 53 pt 56	S.S. 57—	4ys Cont. 56—	2 4	
75 — Bg pt I. B.	J. Walker	239	Wh'tby	1855	J. Walker	Whitby	Wtb. Baltic	8 A 1	
		215						55	

No.	Ships.	Masters.	Tons.	BUILD.		Owners.	Port belonging to.	Destined Voyage.	Classification	
				Where.	When.				No. Years first assigned.	Char Hull &
76	Sally Bg	E. Forster	179	Sndrld	1804	Shepherd	Blyth	Bly. Coaster	—	Æ
7	— Bg	Lowry	183	Whtrn	1804	Dchbrn &				2
8	— Bk	HGRugg	393	Sndrld	1855	J. Barry	Sndrlnd	Lon.	9	A 1
9	Salome Sr	G. Cole	120	Drtmh	1834	G. Cole	Brixh'm	Drt. Coaster	10	Æ 1
80	Salonica Sr	EFaulkn'r	247	Sndrld	1847	Anderson	Nwcastle	Nwc. Medit.	8	A 1
1	Salopian Bk	erpt I.B.	273	M'rypt	1841	Kirkby &	Liverp'l	Liv. S. Amer	12	A 1
✕2	Salsette S		579	Sndrld	1854	EMounsy	Nwcastle	Sld.	9	A 1
3	Saltmarshe Sr	H. Bull	70	Hwdn	1855	J. Banks	Goole	Nwc. Antwp	10	A 1
4	Saltren's Rock Bg	J. Foster	207	Bidefd	1827	W. West	London	Lon.	—	Æ 1
5	Salus Sw	R. Allen	150	Sndrld	1817	W. Shipp				4
6	— Sw	A. Ellis	292	Sndrld	1847	R Chshlm	Shields	Sws. S. Amer	8	A 1
✕7	Salvador Packet Bk	F. Phillips	345	Jersey	1855	Carmich'l	Liverp'l	Jer. Gtmala	12	A 1
8	Salvia Sw	Dunn	223	Sndrld	1847	Richrds'n	Sndrlnd	Sld. Medit.	8	A 1
9	Salween Bk	F. White	307	Mlm'n	1851	F. White	Gren'ck	Cly. Valprso	12	A 1
✕90	Samarang S	C. Kelly	1176	St. Jhn	1857	Ruddock	St. John	Liv. India	7	A 1
1	— S	WM'Donld	481	London	1840	W. O'Y'ng				1
2	Samaritan Sr	J. Brodley	93	Burt'n	1848	Dyson & C	Hull	Hul Coaster	9	54
3	— Sw	SKenn'rd	210	Sndrld	1844	Kernys &				55
4	Sampson Bg	J. Seaborn	151	Nwp'rt	1800	Harries &	Milford	Gal. Coaster	—	Æ 1
5	Samuel Bg	J. Darling	172	Mryp't	1793	J Webster	Whitvn	Liv. Nwfdld	—	Æ 1
6	— Sr	J. Davey	98	Brxhm	1813	J. Davey	Brixhm	Drt. Coaster	—	Æ 1
7	— Bk	Grownow	300	Scrbro	1837	Smith & C.			4	57
8	— Sr	G. Haymn	121	Brdprt	1828	Hayman				55
9	— Abbot Bg	J. Christie	168	WPass	1841	A Harrow	Dysart	Lth. Baltic	10	Æ 1
100	— Bodding'tn Bk	J. Mowat	523	Whtrn	1841	F. Bryant	London	Lon.	10	A 1

No.	Ships.	Masters.	Tons.	BUILD.		Owners.	Port belonging to.	Destined Voyage.	Classification.	
				Where.	When.				No. Years first assigned.	Character for Hull & Stores.
1	Samuel Killam Bg F. & Y.M. 57	Lovitt verpt I. B.	256	N. Sco.	1854	Town'snd	N. Scot	Cly. Medit.	4	A 1
2	Spyvee Bk	M'Kenzie	238	Hull	1823	G. Guilfrd	Shields	Shl. Baltic	—	E 1
3	Stoddart Bk (late Catherine C)	Morison harlotte) F.	431	Riga	1851	FP Wils'n	London	Hul. Bahia	7	A 1
4	San Fernando Bg C. 49 overp	De Zabala tI. B.	187	Sntndr	1849	S. Primo	Bilboa	Liv. Havana	8	A 1
5	— F & Y.M. 57 c. f.	J. Scott	406	Sndrld	1856	Nichols'n	Sndrld	Sws S. Amer	13	A 1
6	Francisco Bkr & Y.M. 57 ove	R. Paige rpt IB (1 Cl)	500	Wtrfrd	1849	P. T. Ralli	London	Crk. Antwp	7	A 1
7	Sancho Sw	Wheatley	194	Blyth	1839	Lawson &		Cont. 56—	2	57
8	Panza Sr	Foreman	146	Shrh	1828	Adams & c.				56
9	Sanders Bn Z. 54	G. Lower	195	Shrh	1841	Colbrou &	Shorhm	Sws Coaster	12	—
10	Sanderson Bk F. & Y.M. 58	Sanders'n	389	Sndrld	1855	Sanders'n	Sndrld	Sld. India	8	A 1
1	Sandford S F. & Y.M. 57	Hughes	626	Sndrld	1845	Robinsn &	Liverp'l	Brs. India	12	57
2	— pt I. B.	Nichols	162	Grns'y	1844	Kemp & C	Whtstbl	Wtsbl Coast	8	E 1
3	Sanspareil Sr Y.M. 57 overp tI. B.	Baddeley	132	Bidefd	1857	Baddeley	Brixhm	Bid. Coaster	12	A 1
4	Santa Cruz Stm C. 51 C. T.	S Cook MC. 54	320	London	1854	Sta. Cruz	Bahia	Lon. Bahia	14	A 1
5	Santander Bilbao Sew Stm	Iron MC 56	100	Gls'g'w	1856	Wingte &	Glas'g'w	Cly S. Amer	6	A 1
6	Santiago Bk F. & Y.M. 54	DCook, jr.	255	Grns'y	1845	Witton & c	London	Lon S Leone	8	E 1
7	— (Iron)	R. Fowler	455	Meth'l	1856	Williamsn	Liverp'l	Liv. Vlprso	12	A 1
8	Sapphire S F. & Y.M. 53 overp	W. Bird t I. B.	1006	Queb'c	1853	M'Dougll	Glas'g'w	Cly. Austral	7	53
9	— Sr	J Campbell	177	Grn'ck	1846	M'Arthur	Glas'g'w	Cly. Liverp'l	10	A 1
10	— pt I. B.	H Hughes	58	Isl. Mn	1847	Davies & C	Crrnrvn	Bng Coaster	6	E 1
11	Sappho Sr Z. 57 I. B.	E. Blake	210	P. E. Isl	1857	Temple &	Plymth	Ply.	7	A 1
12	— Bk	Hildreth	368	Grn'ck	1840	Balderstn	Gren'ck	Cly. W. Inds	9	E 1
13	— F. & Y.M. 54	J. James	446	lrp. 49 Sr	1846	Wade & C	Liverp'l	Npt.	12	A 1
14	— Y.M. 54	M'Don'ld	350	Sndrld	1850	Watson &	Sndrld	Sld.	8	A 1
15	— Y.M. 56	Scott	416	Drp. 54	1854	Brice & Co	Liverp'l	Liv. S. Amer	—	A 1
16	— (Iron)		359	Livrpl						57

S

No.	Ships.	Masters.	Tons.	BUILD.		Owners.	Port belonging to.	Destined Voyage.	Classification	
				Where.	When.				No. Years, first assigned.	Charac for Hull & S.
126	Saracen Sr I. B.	J. Montague	86	Gnsbr' O. & E.	1838	J. Winspear	Hartlp'l	Hpl. Baltic Rest. 51—	—	51
7	Sarah Bg YM. 57pt I. B.	J. Anning	246	LHmp Srprs 57	1854	Anning &	Exeter	Crk.	8	A 1
8	— Sr I. B.	Bate	85	Bristol len. 51 Sr	1844	Bate & Co.	Plym'th	Ply. Coaster	8	A 1
9	— Sr	J. Beaumnt	82	Bristol	1824	J Beaumont	Rest. 51—	5yrs Cont. 56—	2	56
130	— Bk F. & YM. 56overpt	t. I. B.	373	St. Jhn Tam. B. PP &	1856	Brice & Co	Liverp'l	Liv. S. Amer	7	A 1
1	— Bg F. & Z. 58pt I. B.		139	Sndrld	1857	Good & Co	Hull	Lon. Medit.	7	A 1
2	— Sr YM. 56pt I. B.	TCowling	104	Nrthm	1852	RB'dcock	Shmptn	Sws. Medit.	12	A 1
3	— Sr I. B.	ADavidson	96	Sndrld O. & E.	1849	Hall & Co.	Nwcastle	NwcCoaster	6	A 1
4	— Sr I. B.	J. Evans	106	Abdvy	1858	Evans & C.	Abryst.	AbsCoaster	9	A 1
5	— Bg F. & Z. 58	R English	281	Sndrld Srprs 58	1850	Barras & C	NShilds	Shl. France	8	A 1
6	— Sw	J. Giles	178	Mdlsb'	1840	W. Brown				3
7	— Bg	Harrison	208	Whby	1838	Barrick &				55
8	— Bn	Hookaw	95	Bidefd	1831	Wlliams &				56
9	— Sr I. B.	G. Hore	95	Lyme	1819	Hore & Co	Exeter	Cff. Coaster	—	AE 1
140	— Sr I. B.	C. Jones	70	Bdgwr	1855	C. Hunt	Rest. 47—	7yrs S.S. 57	C. 2	4
1	— Bg YM. 52	D. Lamb	185	Gnsbr'	1847	J. Cooper	Brgw'r	BdgCoaster	10	A 1
2	— Sr pt I. B.	W. Mabb	113	Wymh Srprs 51 & 57	1838	H. Fudge	Arbrth	Liv. R. Jan.	11	A 1
3	— Sr Z. 57 I. B.	WM'ndus	135	Crdign nd. & Srprs 57	1842	Peregrine	Wymth	WeyCoast'r	11	AE 1
4	— Sr F. & YM. 55	T. Pearce	133	Anc'na lrp. 55	1846	W. Hodge	Cardign	Mil.	10	AE 1
5	— S F. & YM. 56overpt	C. Peters	905	St. Jhn	1852	Stuart & C	Truro	Tqy Coaster	—	AE 1
6	— Bg	WR'binsn	107	N'wfd	1837	Gambles	Liverp'l	Liv. India	7	A 1
7	— Bg d. 47	ARobinson	135	Hull nd 40 n K141 n	1820	Lawson	Blyth	Bly. France	—	AE 1
8	— Sr I. B.	J. Thomas	77	Rncrn	1846	Thomas	47 Srprs 55 & 56	Drp. 58	7	AE 1
9	— Sk I. B.	Timothy	39	Crdign lrp. 49 n	1839	Rees & Co	Amlwh	Bng. Coast'r	10	AE 1
150	— Bn YM. 56overpt I. B.	WWilson	133	Rye Drp. 56	1847	W. Crane	Cardign	Car. Coaster	10	AE 1
							London	Tgn. Medit.	12	A 1

No.	Ships.	Masters.	Tons.	BUILD.		Owners.	Port belonging to.	Destined Voyage.	Classification.	
				Where.	When.				No. Years first assigned.	Character for Hull & Stores.
51	Sarah Ann r.&YM.1m.54	Brown erpt I. B.	524	N Brns 494 Tam. B.	1854 RP& S.	Holdrness	Liverp'l	Liv.W.Inds	6 A 1	54
2	Bg Z.1m.54	J. Crear	144	Hull	1844	J. Straker	Shields	Nwc. Baltic Cont.55 -	11 A 1	4 56
3	Bk	D. Evans	377	Srprs 49 Nwestl	1800	Pugh&Co				56
4	Sw pt I. B.	R. Parlett	132	Nwestl	1845	Haley & C	Wisbch	Lyn.	8 A 1	2
5	Bg I. B.	J Steph'ns	123	Prize lrp.43le n.47N		D. Davies	Cardign	Car.Coaster S.S.68-6yrs	— A 1	2
6	Sr pt I. B.	J. Walters	109	Pdstw	1856	Hawke&c	Fowey	Pad.Coaster	10 A 1	56
7	—Ruskell Sr I. B.	E. Price	70	Arklw O.&E.	1852	G.Ruskell	Arklow	WhnCoast'r	6 A 1	57
8	Anne I. B.	J. Ellis	89	Conwy lrp.57	1835	Lloyd&C.	B'maris	Bng.Coast'r S.S.57	9 A 1	57
9	Bk YM.56	D Lindsay	340	Sndrld 352 Drp. 55 N	1850	Drager & c	London	Lon.	9 A 1	56
160	Bragg pt I. B.	Sr D Middletn	118	M'rypt 94	1848	Middlet'n	Whitvn	Cff. Coaster Cont 57—	9 A 1	3 57
1	Charlotte Bg YM.57	R. Heard	207	Mistly	1840	Gwyer&S	Bristol	Brs. Rest.57—	10 A 1	7 57
2	Dixon r.&YM.57	S W. Salt	1468	N Brns Tam. O.	1856	Blythe, B	Liverp'l	Liv. Austral	7 A 1	57
3	Ellen I. B.	Bn Prendrgst	122	N. Sco. B.S.&E	1853	Flynn&C.	Youghl	YghCoaster	4	56
4	— Bn	J Smerd'n	142	Flint	1855	Gldswthy	Liverp'l	Liv. Medit.	12 A 1	55
5	Fleming Sw	Crossman	324	Shi'lds 346	1833	JCrosssmn				55
6	Fox r.&YM.57	Sr G. Banner	141	Bidefd 120	1854	CWlliams	Llanelly	Lon.	10 A 1	57
7	Huntly YM.54	Bk Errington	328	Sndrld 333 Drp. 51	1853	Huntly	Sndrld	Sld.	8 A 1	54
8	Jane I. B.	Bn Anderson	64	P.E.Isl B.BhJ.	1856	J.Yeo, sen A. S. & Maple	P.E.Isl	PEI.Coast'r	4 A 1	56
9	— Sr	S. Duff	49	P.E.Isl	1851	R. Carson				55
170	— Z.54	Bn D. Proud	127	PEIsl. S.&B.	1853	R.Turcan	Knerdn	Cly. Austral	4	54
1	— Sw	Sinclair	261	Sndrld	1856	Humble	Sndrld	Sld. Baltic	8 A 1	56
2	Kay YM 55c.f.	Bk Greives	412	Sndrld 354	1855	T. Kay	Sndrld	Sld. E. Inds	9 A 1	55
3	King Z.53I.B.	Bn W. Freear	123	Burton	1850	Rowling	London	LonMogadr	10 A 1	56
4	Louisa Z.55pt I. B.	Bk Pearson	377	N Brns Drp. 55	1852	Vivian&C	Hayle	St.I.Quebec S.S.57-4 yrs	4 A 1	57
175	Love r.&YM.57c.f.	Bk G Tullock	394	Sndrld	1857	Wright &	Sndrld	Sld. Aden	9 A 1	57

No.	Ships.	Masters.	Tons.	BUILD.		Owners.	Port belonging to.	Destined Voyage.	Classification	
				Where.	When.				No. Years first assigned.	Charac for Hull & S.
176	Sarah Lucy Bk YM.&ptr.54pt	J. H. Day I. B.	403 450	N.Scot Hk.B.R	1853 P. & S.	T Bradley P. & S.	London	Lon. China	5	A 1 54
✠7	— M. S F.&YM.57overpt	Shaw I. B.	1108 1011	N Brns Tam. P.	1854 P. B. & O. w. F. & S.	A. Seely 54	St. John	Liv. Austral	7	A 1 57
8	— Margaret Sw	J. Harris'n	214	Sndrld	1851	J. Skerry	Whitby	Lon.	8	A 1 57
9	— Maria Ann Bn F.&YM.56	J Edwards	152 126	Nwprt Srprs 52	1838 & 54	Edw'rds & Drp.56	Bristol	Brs. Medit. 8.8.54	12	AE1 C. 4 57
180	— Metcalfe Bk F.&Z.57	W Stewart	455	Jarrow	1848	Metcalfe	N Shlds	Shl. Medit.	8	AE1 57
1	— Mills Sw		162	Nwcstl Srprs 51	1838 & 52	J. Kemp	Lynn	Lyn Coaster	7	AE1 C. 2 4
✠2	— Neumann S F.&YM.55c.f.	W Gibson	1220 1004	Bidefd	1855	J. Leech	Liverp'l	Lon. Austral	13	A 1 56
3	— Princep. Bn Z.53	W Punch'rd	194	Drtmh 188 Drp. 53	1846	Atkins & C	Dartmh	Drt. Coaster	12	A 1 57
✠4	— Pringle Sr I. B.	W. Evans	76	Gmsby	1855	E. Pringle	Liverp'l	Liv. Coaster	12	A 1 55
✠5	— Scott Bk F.&YM.56	R. Bell	373	Sndrld	1856	Scott & Co	Sndrld	Sld. Medit.	8	A 1 57
✠6	— Smith Bg YM.57overptl.	A. Smith B.	192	Bidefd	1857	N. Smith	Brixhm	Bid.	12	A 1 57
✠7	— Wascoe Bk YM.56c.f.	G Wascoe	325	Sndrld	1856	G Wascoe	N Shlds	Sld. Medit.	9	A 1 56
8	— & Ann Bg Z.55I. B.	J. Gilmore	200 257	N.Scot Drp. 55	1851	Patrickson	Liverp'l	Sws. Medit. S. S. 57—4yrs.	4	AE1 57
9	— & Dorothy Bk	R. Mole	243	Prize		Jobling &				55
190	— & Emma S YM.56ptr.&s.5	Clarke 7ptI. B.	1163 1195	Queb'c Tam. O.	1852	Steele E. P. & B. wr. & s.	Liverp'l	Liv. India	6	A 1 57
1	— & Isabella Sw YM.54overpt	L Chishlm I. B.	235 244	Sndrld	1852	Watson	Sndrld	Sld. Medit.	8	A 1 56
2	— & Margaret Sw ptI. B.	Blackshaw	198	Sndrld	1849	Blackshw	Sndrld	Sld. Hambro	7	AE1 57
3	— & Mary Sr I. B.	D. Davies	76	Wales Srprs 57	1852	Evans & C.	Abryst	Bng Coaster	12	A 1 57
4	Sardine Sr ptI. B.	J. Hudson	90	Isl. Mn O. & PP	1848	Davies & C	Crnvrn	Bng Coaster	6	AE1 C. 2 57
5	Sardinia S F.&YM.56overpt	J. Cleery I. B.	969	Mrmci B. Tam.	1856	Sinclair & O. S. & P. w. F. & S.	Belfast	Liv. India	7	A 1 56
✠6	Sardinian S F. Y. M. & ptr. & s.	A. Bowers 57overptI B	1208	Queb'c E. O. &	1856	Potter & C Tam. w. ptr. & s. 57	Glasg'w	Cly. Austral	7	A 1 57
7	— Bg I. B.	Chalmers	174	P. E. Isl B. & S.	1856	Elsmie & c	Aberdn	Abn. Londn	4	A 1 57
8	— Scw Sr (Iron)	Hubbard M. C. 55	520 419	Nwcstl AP. 70	1855	H. Taylor	London	Nwc. Londn	6	A 1 57
9	Sarepta Bk YM.57c.f.	A Cckerill	328	Sndrld	1856	Haswell & C	Sndrld	Sld. S. Amer	9	A 1 57
200	— Bk F. & YM.55	T Custane	381	Sndrld	1851	R Hansell	Shields	Shl. Medit.	10	A 1 57

See No 20 in Supplement

Ships.	Masters.	Tons.	BUILD.		Owners.	Port belonging to.	Destined Voyage.	Classification.	
			Where.	When.				No. Years first assigned.	Character for Hull & Stores.
1 Sarepta Sw	Hares	297	Sndrld	1837	Nicholson &				56
2 — Sw	W Playfrd	161	Yrmth	1830	Playfrd &				56
3 Sarnia Sr	Jde Jersey	98	Grns'y	1830	Mauger & Grnsey	Gns.	9	AEI	57
4 Sarnian Gem Bn	J. Adey	184	Grns'y	1857	Dorey & C	Gns. W Inds	7	A	1
5 Sarsfield Bn	M'Carthy	136	N.Scot	1847	A. Sutton				55
6 Satellite Sw	Tr'wsdale	245	Sndrld	1852	Tr'wsdale	Stocktn	8	A	1
7 Saturn Bk	D. Blue	206	N.Scot	1856	J. M'Affee	St. John	4	A	1
8 Satyr Sr	J. Dyer	102	Glostr	1857	W Langtn	London	12	A	1
9 Saucy Jack Bg	DCousins	198	Shrhm	1834	Ogilby & c	London	11		52
10 — Sr	R. Day	146	Yrmth	1841	Blake & C.	Yarmth	12	AEI	57
11 Saugreen Bk	H. Knight	482	Queb'c	1856	E. Knight	Padstw	7	A	1
12 Saul Solomon Sp	Maundrel	46	London	1846	Gardn'r &	London	12		46
13 Savage Sr	Legg	140	Pnznc	1846	Millett & c	Pnznce	12	A	1
14 Savanna Sr		126	Blyth	1849		London	7		57
15 — Sw	J. Clinton	236	Sndrld	1855	Bell & Co.	Blyth	8	A	1
16 Savannah la	T. Louttit	255	Alloa	1857	A. King	Glasg'w	9	A	1
17 Saxon Bn		178	P.E Isl	1856	Duncan &	P.E. Isl.	7	A	1
18 — Scw S	W Christie	395	London	1854	MBremer	London			4
19 — Sr	E. Macgregor	176	Sndrld	1853	Langton &	London	8	A	1
20 — Bk	J. Petrie	339	Sndrld	1847	Burrell	Liverp'l	8	E	1
21 — Bk	Taylor	450	Sndrld	1854	Stevens	Wisbch	10	A	1
22 — King Bk	Cockburn	450	Sndrld	1854	Langton	London	12	A	1
23 — Queen Bk	J. Purvis	406	Sndrld	1857	R. Brewis	Hartlp'l	9	A	1
24 Saxoniam Scw	A. Möller	354	Hull	1855	Harbrg &	Harbrg	12	A	1
225 Scawfell S	Scoullar	826	Wrkgt	1858	Rathbone	Liverp'l	13	A	1

18

25

4

No.	Ships.	Masters.	Tons.	BUILD.		Owners.	Port belonging to.	Destined Voyage.	Classification	
				Where.	When.				No. Years first assigned.	Charac for Hull & S.
226	Sceptre Bg	Barnestn	186	Leith	1823	Mcgregor				
7	— Sw	G. Pecket	235	Stcktn	1849	G. Pecket	Sndrln	Cly. Stettin	8	Æ1
	f.&YM.51		222							54
8	— Sw	R. Smith	235	Stcktn	1850	Trattles	Whitby	Stk. Baltic	8	A 1
			219	Drp. 51	Srprs 56					56
✠9	SchahJehan S	J. Cox	687	Dmbtn	1848	Denny &	London	Lon.	10	A 1
	YM.56		758	Drp. &	Srprs 51	Srprs 56				56
230	Schiedam Sw	J. Gilbert	223	Sndrld	1838	G. Bell	London	Shl. Baltic	6	Æ1
	I.B.		227	lrp. 55	Srprs 57					57
1	— ScwSr	Zeemans	318	Gls'g'w	1856	Johannes	Schidm	Cly. Holld	12	A 1
	(Iron)	MC.56	216	AP.60	H.		4 Blk Hds			56
2	Schilizzi Sr	Bruster	95	Hrgtn	1849	Willi'msn	Liverp'l	Hgt Coaster	10	A 1
	ptI.B.		96	Srprs 53						53
✠3	Schofield Bg	T. Robinson	214	Whby	1840	Coverdale	Hartlp'l	Hpl. Baltic	9	Æ1
	ptI.B.		220	Srprs 50,	53, 56 & 58					58
4	Schwalbe Scw	Nahrman	523	Nwctl	1857	N Dutche	Bremen	Swc Brmen	4	A 1
	(Iron)	MC.58	356	AP.90	H.	Lloyd Co.	5 Blk Hds	Hull [S.S. 53]		58
5	Schwan Scw	H. Koster	521	Nwctl	1858	N Dutche	Bremen	Swc Brmen	4	A 1
	(Iron)	MC.58	354	AP.90	H.	Lloyd Co.	5 Blk Hds	Swc Brmen		58
6	Schyryd Sr	Margrate	151	Nwprt	1838	Visger &	Bristol	Brs.	12	Æ1
	YM.53		139	NK153	Srprs 55					55
7	Science Sr	A. Baker	184	Shrh	1835	Dyer & Co	London	Liv. Medit.	12	A 1
	YM.56							Rest. 51—		56
8	— Bk		306	Wtrfd	1838	Angel & C.	Watrfd	Bid.	11	A 1
	f.&YM.57			len. 57				Rest. 57—		57
9	Scio Sr	G. Ruggle	132	Yrmth	1830	Brightmn &	Shields	Shl. Baltic	10	Æ1
	Z 51			nd. 49	Srprs 51		Rest. 43—	7yrs S.S. 54		57
240	Scipio Bg	R. Lovell	223	Kincar	1829	W. Irvin	Shields	Shl. Holland	—	Æ1
	f.&Z. Im. 52			len. 49				Rest. 36—		57
1	— Bg	W. Hill	178	Whtvn	1812	Cowman	Whitvn	Whn.	—	A 1
	f. & s. pt 54	I. B.		nw. & TS	ds 42	n. K1 & Srprs	51 lrp. 57	S.S. 57—7yrs		57
2	Sclavonia Bk	M. Mutter	320	Whby	1855	Marwood	Whitby	Wtb.	10	A 1
	YM.55		297							55
✠3	Scoresby S	P Clendon	785	Sndrld	1858	J Shephrd	London	Sld. India	13	A 1
	f.&YM.58	c.f.								58
4	Scorpion Sr	C. Welsh	149	Gosprt	1854	Camper &	Ptsmth	Pts.	14	A 1
	YM.57	C. T.								57
✠5	Scotchman Bg	Turnbull	231	Leith	1857	Turnbull	Glas'g'w	Cly. S. Amer	8	A 1
	f.&YM.57	ptI.B.								57
✠6	Scotia Scw	Bell	1196	Grn'ck	1857	Steele & C.	Gren'ck	Cly. India	12	A 1
	(Iron)	MC.57	1021	AP.150	H.		4 Blk Hds			57
7	— S	J. Brown	657	Nwctl	1836	Carter & S	London	Lon.	12	Æ1
	f.&YM.55		778	lrp. 47	Srprs 52	Drp. 55				55
8	— Bk	O. Cary	472	Pgwsh	1856	Lungley	London	Lon.	4	A 1
	YM. Im. 57	overp		O. E. B.	S. Tam. & P.					57
✠9	— S	Ferguson	921	Queb'c	1856	Hamilton	Gren'ck	Liv.	7	A 1
	f.&YM.57	overp		O. Tam. Chs &	RP. w. r. & s.	57				1
250	— Sr	R. Parry	55	N Brns	1837	R. Parry				55

No.	Ships.	Masters.	Tons.	BUILD.		Owners.	Port belonging to.	Destined Voyage.	Classification.	
				Where.	When.				No. Years first assigned.	Character for Hull & Stores.
51	Scotia	Sr G. Shand	122	Garmh	1849	G. Shand	Banff	Bnf.London	6	
	ptI. B.			<i>O. Lh & E. Srp</i>		rs54 Drp.55			C. 2	55
2	—	Sr J. Smith	135	Bchvn	1843	Lawrence	Nwcstle	Shl. Coaster	5	ÆI
	ptI. B.		117	lrp	55				C. 2	57
3	Scotland	S G. Davie	363	Gr'nck	1838	J M·Cunn	Gren'ck	Cly. India	12	A 1
	r. & YM.55		388					Rest. 55—	8	55
4	Scotsman	S A. Fraser	617	Queb'c	1857	Stewart &	Liverp'l	Liv.India	7	A 1
	r. & YM 57over	ptI. B.		<i>E O. & Tam.</i>		w. r. & s. 57				57
5	Scott	Bk Stainbrgh	370	Sndrld	1852	P. Scott	Sndrld	Sws. R. Jan.	9	A 1
	r. & YM. 55									55
6	Scottish Chief	P. Buchan	1053	St. Jhn	1856	Wrights	St. John	Liv. India	7	A 1
	r. & YM. 57over	ptI. B.		<i>B Tam. & PP</i>		w. r. & s. 57				57
7	—Maid	Sr R. Aldersn	118	Sndrld	1846	R Aldrson				56
8	—	Bk Hendersn	522	Queb'c	1847	A. Nicol	Aberdn	Dun. Callao	5	ÆI
	r. & YM. 58over	ptI. B.	466	Srprs	53 & 58			S. S. 57—5yrs	C. 2	1
9	—	Sr W Patersn	101	Perth	1856	Foley & C.	London	Dun Coaster	7	A 1
	ptI. B.			<i>A. O. Lh & Chs</i>						56
260	Scout	Sr R. Jarrett	163	Drtmh	1855	Hunt & Co	London	Drt. Cadiz	10	A 1
	r. & YM. 55over	ptI. B.	129							55
1	Scud	Bn W. Baxter	120	P. E. Isl	1856	T David'n	Invrns	Bel. France	7	A 1
				<i>B. J. & S.</i>						57
2	Scutari	Bk J Ponder	550	Sndrld	1854	H'dgknsn	London	Lon.	9	A 1
	r. & YM. 57c. f.		586	Srprs	57					57
3	Seythian	Sr W. Hore	110	Sndrld	1847	Hore & Co	Exeter	Npt Coaster	6	ÆI
	ptI. B.			<i>O. & E. n Kls</i>		n & Srprs 53	Drp. 57	S. S. 56	C. 2	57
4	Sea	Bk Drummond	376	Sndrld	1855	Smith & C.	M'ntrese	Brs.	8	A 1
	r. & YM. 58over	ptI. B.								4
5	—	Bg J. Jones	135	Wthrn	1840	Gambles &	Liverp'l	Liv. Nwfind	6	ÆI
				n T Sds	4 9 Srprs	s 51 & 57 n d. 57		S. S. 57	C. 2	57
6	—	Bk W. Peverley	297	Sndrld	1846	J. Barry	Sndrld	Sws. Crimea	8	
	r. & YM 1m. 52			n Klsn & Srprs	55				C. 3	55
7	—Adventure	G. Grimes	192	Shrhm	1848	Kirton & C	Shorhm	Nwc. Medit.	8	A 1
	Bg I. B.			Drp. 51 & 54	Srprs 56			Cont. 56—		3 56
8	—Bird	Sw Calvert	253	Sndrld	1839	Calvert & c	Sndrld	Sld. Medit.	8	ÆI
				pt n d. & S rprs	5 5				C. 3	2
9	—	Sr W Cooper	70	Thorn	1856	W. Dyson	Hull	Hul.	9	A 1
	I. B.			pt Cl.						56
270	—	Bg J Holywood	133	P. E. Isl	1846	M·Mahon	Newry	Nry Coaster	4	ÆI
	s. 57 I. B.			Drp. 54	Srprs 55			S. S. 57—4yrs		57
1	—	Sr C. Nuttall	96	Jersey	1857	DeSt Cr'x	Jersey	Jer. Hollnd	9	A 1
	YM. 57c. f.									57
2	—	S Steph'nsn	515	St. Jhn	1852	Vansant'r	Liverp'l	Cly. Java	6	A 1
	r. & YM. 55 pt 57	over pt I. B.	512	<i>Bh. B. O & PP</i>		w. ptr. & s. 52				57
3	—Breeze	S Brooks	685	Sndrld	1856	Mileses &	Bristol	Brs. Austral	13	A 1
	YM. 56c. f.									56
4	—Flower	Sr Bansley	105	Ipswch	1840	Manus & c.	Blkney	Lon Rtrdm	6	A 1
				lrp. 47 Sr	prsr 55 & 56			S. S. 57	C. 2	57
275	—	Bk Halliwell	299	Sndrld	1858	Alcock &	Sndrld	Sld. Medit.	9	A 1
	r. & YM 58c. f.									3

No.	Ships.	Masters.	Tons.	BUILD.		Owners.	Port belonging to.	Destined Voyage.	Classification	
				Where.	When.				No. Years first assigned.	Character for Hull & Store.
276	Sea-Gull Bg Z. 54pt I. B.	D Menzi's	251	M'ntrs	1847	Mitchell & Klsn	M'ntrse	Mtr London	8 A 1	
7	— Horse Bg I. B.	R Johnson	154	Srprs 54 Abrdn	& 56 p 1838	Duthie & c	Aberdn	Abn. Archgl	— A 1	
8	— <i>Y.M. & ptr. 55 CT</i>	S W. Rennie	790	Wkntn	1852	Potter, Bs	Liverp'l	Liv.	15 A 1	
9	— Scw Stm (Iron)	T. Sadler	493	Hull	1856	Ringrove	Hull	Hul. Rtrtdm	12 A 1	
280	— Nymph Sw F. & Y.M. 57 overp	W. Harris	246	Sndrld	1847	Shillizzi	Liverp'l	Liv. S. Amer	7 A 1	
1	— Sr	J. Blyth	119	Yrmth	1840	Scott & Co			C. 2	
2	— Bg pt I. B.	R. Dixon	190	Yrmth	1818	Lawson & p. 54 Srprs 57	Blyth	Bly. France	— A 1	
3	— Bk F. & Y.M. 58	W. Ward	464	Shrhm	1852	Prowse & c	Liverp'l	Lon.	12 A 1	
4	— Sr Y.M. 55 overpt I. B.		127	Plymh	1849	R. Hill	Plym'th	Ply.	12 A 1	
5	— Park S	B. Spedding	682	SSHlds	1845	D Dunbar	London	Lon.	11 A 1	
6	— Queen Bk ptr & d 49 ptr & s 5	Lam zeel	389	Calcut	1841	R Goodyear	Drtmth	Hul.	12 A 1	
7	— S	Roberts'n	429	Dndee	1849	Guild & C.	Dundee	Lon Austral	9 A 1	
8	— Rover Bk F. & Y.M. 55	T. Reay	234	Mystn	1855	Rowlins'n	Liverp'l	Liv. Medit.	13 A 1	
9	— Serpent Bk F. & Y.M. 55 overp	F Andersen	659	Quebc	1849	WMichsn	London	Lon. Akyab	6 A 1	
290	— Bk Z. 52 pt I. B.	Buchanan	292	Mntrs	1851	J Thmps'n	Hull	S. S. 55—5yrs	C. 2	
1	— Snake S F. & Y.M. 56 c. f.	J. Shaw	437	Bnstpl	1853	N Dv S Co.	Bnstple	Liv. S. Amer	14 A 1	
2	— Sprite Sr pt I. B.	W. Begg	90	Petrhd	1855	Creig & S.	Wick	Pet. Baltic	7 A 1	
3	— Star S Y.M. 55	Livngston	654	Abrdn	1855	Livngston	Glasg'w	Abn Austral	9 A 1	
4	— Venture Sw Y.M. 57 pt I. B.	D. Clow	220	Sndrld	1856	J Robnson	Sndrlnd	Sld. France	8 A 1	
5	— Witch Sr I. B.	W. Jacobs	136	Blyth	1856	Rickstr'w	Gr'vsnd	Bly.	7 A 1	
6	— S F. S. & Y.M. 55 over	J. Leuty	586	N Brns	1854	M'Guffie	London	Liv. S. Amer	7 A 1	
7	— Bk Y.M. & ptr. 56 pt	Pentreath	401	London	1848	Taylor & C	London	Lon.	12 A 1	
8	Seadrift Bg pt I. B.	G. Moore	235	Wh'tby	1840	Huntley & 8nd. 56	Hartlp'l	Hpl. Baltic	8 A 1	
9	Seaforth Sw F. & Y.M. 55 overp	A. Wilkie	249	Nwcstl	1855	M'Kenzie	Blyth	Nwc. Medit.	7 A 1	
300	Seaman Sw	T. Smith	210	Sndrld	1849	Lonie & C.	Sndrlnd	Sld. Hmburg.	8 A 1	

No.	Ships.	Masters.	Tons.	BUILD.		Owners.	Port belonging to.	Destined Voyage.	Classification.	
				Where.	When.				No. Years first assigned.	Character for Hull & Stores.
301	Seaman Sr pt I. B.		83	Crnvrn Drp. 54	1846	T Ashurst	B'maris	Bms.Coast'r	12 A 1	54
2	Seamew Bk YM.57c.f.	Liddell	409	Sndrld	1857	Reay&C.	SndrInd	Sld. India	9 A 1	57
3	Seapoint Sr	Barker	59	Isl. Mn	1838	Seymour				55
4	Search Bg	J. Askam	175	Yrmth	1857	Arnold&	Goole	Yar.	12 A 1	57
5	Seaton Bg F.&YM.58overp	Bocking tI. B.	267	Abrdn Srprs54,	1847	A. Hunter	London	Lon. Medit.	6 A 1	58, 53
6	Scw Sr (Iron)	W. Taylor MC.57	552	Nwestl 375 AP70H	1857	N. Wood	London	Nwc.	9 A 1	57
7	Sebastian Bk F.&YM.57overp	W. Begg tI. B.	426	Sndrld	1855	Joyce&C.	London	Lon.	7 A 1	57
8	Cabot S F.&YM.56c.f.	R. S. Gales	847	Wrktn 1009 Drp. 56	1854	Girvin&C	Liverp'l	Liv. India	14 A 1	56
9	Sebastopol S F. YM.&pts.57pt	Dawson I. B.	609	N Amr B. Tam.	1855	Scott&Co	Cork	Npt. Austral	6 A 1	57
310	— S YM.57overpt	D Logan I. B.	992	N. Sco. O. Tam.	1855	M'Kenzie B. & PP.	Pictou	Cly. Callao	6 A 1	57
1	— S F.&YM.56overp	Wythecomb tI. B.	813	Mobile 938 OPP.&	1853	Bates&Co	Liverp'l	Liv. India	7 A 1	56
2	Secret K pt I. B.	R. Alston	60	Rye	1857	R. Alston	Rye	Rye Coaster	12 A 1	57
3	— Sr I. B.	C. Child	60	Yrmth	1852	C. Child	Yarmth	Yar. Coaster	8 A 1	56
4	— Sr YM.51	J. Collings	162	Wvnh	1847	Collings&	London	Lon. Medit.	12 A 1	55
5	— Bk F.&YM.53	JDagleish	377	Sndrld Drp. 52	1847	Dobing &53 K1& Srprs 5	London	Lon.	8 A 1	57
6	— Bg YM.54	HMarqnd	188	Grns'y O. & F.	1854	Marqund	Gr'nsey	Gns. R. Jan	7 A 1	56
7	Secundina Bg C.56	FAlbizuri	190	Bilboa Srprs 56	1850	Fletchr&c	Bilboa	Liv. W. Inds	9 A 1	56
8	Security Bk F.&YM.56c.f.	Campbell	420	Sndrld 480	1851	Holderness	Liverp'l	Lon.	12 A 1	56
9	Sedgemoor S c.f.	Laker	921	Sndrld Drp. 57	1856	Hodgkins'n	London	Lon. India	13 A 1	57
320	Sedulous Bg YM.55	J. Currie	226	Whtby ptND.&	1848	J. Reid	Glasg'w	Shl. Baltic	8 A 1	57
1	— Sw	T. Knox	226	Sndrld 230	1840	T. Knox		Cont. 56—	3	55
2	Segetia Sw F.&YM.57overp	M. Wilson tI. B.	275	Blyth	1857	Wilson&	Blyth	Bly. Medit.	8 A 1	57
3	Seine Sr	M. Hall	95	Whtby 81	1838	M. Hall				56
4	— Stm (Iron)	H. Forss	262	Londn	1849	G. St N Co				56
325	Seis Herma- nos Bg YM.56	M. Omer	237	Bilboa	1856	de Ybarra	Bilboa	Brs.	9 A 1	57

No.	Ships.	Masters.	Tons.	BUILD.		Owners.	Port belonging to.	Destined Voyage.	Classification.	
				Where.	When.				No. Years first assigned.	Character for Hull & Stern
7	<i>Handwritten</i> Selina	Sw pt I. B. Sr	Martin	230	Sndrld Klns & K1.54	1846 Wilkins'n Srprs 54 & 58	Nwcastle	Shl. Baltic	8	A 1
8	—	Z.56 Sr	Buckngm	109	Fowey	1829 Kerswill	Plym'th	Ply. Coaster	10	A 1
9	—	I. B. Bg	E. Geen	65	Yrmth Srprs 52	1838 E. Geen	Truro	Sws. Coaster	10	A 1
330	—	YM.57 over pt I. B. Bk	T. Jones	199	Rncrn	1857 Jones & C.	Aberyst	Liv.	12	A 1
330	—	r. & YM.54 over pt I. B.	Le Page	289	NScot.	1854 Schenk	London	Lon. S. Amer	4	A 1
331	—	r. & YM.56 c. f. Bk	J. Falcus	285	Nwcastl	1856 Thomps'n	Nwcastle	Nwc. Medit.	9	A 1
2	Selskar	Bg	P Chandlr	285	St. Jhn	1853 Allen & Co	Wexfrd	Wex. Galatz	7	A 1
3	Senator	Bk	F. Brown	318	Sndrld	1852 Schilizzi	Liverp'l	Liv. R. Jan.	8	A 1
4	—	r. & YM.58 Bk	H Htbl'kc	356	Nrthm	1843 J. Jackson	Liverp'l	Shl. Rio Jan.	12	A 1
5	—	S	Roberts'n	825	St. Jhn	1852 Rathbone	Liverp'l	Liv. India	6	A 1
6	—	r. & YM.58 over pt I. B. Sr	W Sinclair	88	Invrns	1851 R. Scarth	Kirkwll	Dun. Baltic	8	A 1
7	Seneca	Bg	G. Moore	318	P. E. Isl	1853 TDysdale	Hartpl'l	Hpl. Medit.	4	A 1
8	Senegal	Bk	Layclock	395	Sndrld	1848 T. Alcock	Sndrld	Sld.	8	A 1
9	Senhouse	Stm	F Lowdon	95	Shi'lds	1854 Mpt. Stm	Marypt	Shl. Marypt	6	A 1
340	Serafina	S	De Galdiz	473	Bilboa	1849 Rosiquin	Bilboa	Lon.	9	A 1
1	Seraph	Sw	Cooyer	304	Nwcastl	1842 Borres & C	Nwcastle	Shl. Baltic	7	A 1
2	Seraphina	Sk	Brown	38	Apl'dr	1839 Brown & C			C. 2	4
3	Serenus	Bk		350	Sndrld	1850 Brown & C	Mdlsbro	Sld. Medit.	8	A 1
4	Seringapatam	Bk	J. Connell	774	Java	1818 Cot'swrth	Liverp'l	Liv.	—	A 1
5	—	S	Gimblett	871	London	1837 R. Green		Rest. 53—	8	55
6	—	S	P. Stark	508	Gr'nck	1849 Mileses &	Bristol	Brs. Austral	13	A 1
7	—	Bk		358	Bmb'y	1799 WCoulthrd			56	54
8	Serpent	Sr	S. Walch	96	Gosprrt	1851 Laphorn	P'tsmth	Pts.	14	A 1
9	Sevant	Bn	WMorg'n	134	St. Jhn	1851 Evans & C.	Almwh	Bms Coast'r	5	A 1
350	Seven	Sw pt I. B.	H. Wilson	253	Sndrld	1838 Baxter & C	Stocktn	Hpl. Hmbrg	7	A 1
		pt I. B.		256	TSds 4	9 Drp. 55	nd. & Drp. 57		C. 2	57

Ships.	Masters.	Tons.	BUILD.		Owners.	Port belonging to.	Destined Voyage.	Classification.	
			Where.	When.				No. Years first assigned.	Character for Hull & Stores.
1 Seven Brothers Sk I.B.	W. Davies	43	Wales	1853	Davies & c	Abdvy	AbsCoaster	10	A 1 1/2
2 Severn I.B.	P. Owens	54	Brdgw ND. 49 Sr	1830	P. Owens	Abryst	AbsCoaster	—	Æ 1
3 — YM.57c.f.	S Scowcroft	475	Scrbro	1847	Tindall	Scarbro	Lon. Austral	13	A 1 57
4 — f. & YM.51 overp	Bk W. Sillis	346	N. Sco.	1850	Stewart	Liverp'l	Liv.	4	— 56
5 Sevillano Stm (Iron)	J. Gibb	92	Paisly	1857	Larios, Br	Seville	Cly. Spain	9	A 1 57
6 Shaftesbury S f. & YM.57 overp	S. Smiley	1050	St. Jhn	1857	Farnwrth	Liverp'l	Liv. India	7	A 1 5
7 Shakspeare S f. & YM.57c.f.	R. Ewart	486	Annan	1857	Nicholsn	Annan	Whn. S Amr	12	A 1 57
8 Shakespeare Bk	H. Wylie	525	Rstg'h	1838	Frein'n &				56
9 Shalimar S f. & YM.54 overp	Brown	1469	St. Jnh	1854	Wilson & c	Liverp'l	Liv.	7	A 1 57
10 Shallett Bk f. & YM.55 overp	G. Peart	427	Blyth	1855	Dale & Co.	Shields	Nwc. Aden	8	A 1 57
11 Shamrock Bn YM.55 overp	T. LeGros	136	N. Sco	1852	LeGros &	Gaspé	Jer. Gaspé	5	— 56
12 — Sr	J. Liddle	65	Brwck	1828	Gowan & S				56
13 — Sr	D. Roach	82	Bnstpl	1838	Devereux				55
14 Shand S YM.56C.T.	H Christie	797	Livrpl	1851	Jacob & C.	Liverp'l	Lon.	14	A 1 2
15 Shannon Sr YM.56	J. Blyth	162	Yrmth	1832	Scott & Co	Yarmth	Yar. Medit.	11	Æ 1 56
16 — S	Wigg	732	Sndrld	1853	Blyths &	London	Lon.	10	A 1 57
17 Shardlow Sr I.B.	Haggrstn	90	Hull	1840	L.S. Carr	Nwest'l	Nwc Coast'r	10	Æ 1 57
18 Shark Sr f. & YM.58c.f.	Hough	185	Ipsw'h	1847	Duart & C.	Liverp'l	Liv.	13	A 1 1
19 — Sr	W Russell	143	P.E. Isl	1856	J. Martin	Poole	Liv. Coaster	4	A 1 57
20 Sharon Sr YM.55 overp	J. Bovey	142	Brxhm	1838	Varwell &	Brixhm	Drt.	11	A 1 7 55
21 Sharp Bk f. & YM.56 overp	J. Lilley	328	Sndrld	1844	J & BSh'rp	Nwest'l	Dub. W lnds	9	A 1 3
22 Sharston Bk YM.57	F. Day	353	Livrpl	1857	C. Lane	Liverp'l	Liv. S. Amer	9	A 1 57
23 Shelburne Bk YM. & ptr. 56	Symonds	372	Limrik	1851	Coombe &	Drtmth	Lon.	12	A 1 56
24 Sheldrake Scw (Iron)	Irvine	568	Stcktn	1855	Hartley &	Hartlpl	Hpl. Hmburg	12	A 1 2
25 Shepherd Bg ptd 53	H. Raby	207	Nwcst	1824	Rogers & c	Shields	Nwc. Baltic	—	Æ 1 7 3

No.	Ships.	Masters.	Tons.	BUILD.		Owners.	Port belonging to.	Destined Voyage.	Classification	
				Where.	When.				No. Years first assigned.	Charter for Hull & Sails
376	Shepherdess	J. Rogers	1126	N Brns	1855	Pilkinton	Liverp'l	Liv. N Amer	7 A	1
✠	f. & Y.M. 55 overp	t.I.B.		Tam. O.	B. P P. & S.					50
7	Bk	A Scorgie	331	Abrdn	1850	Duthie & c	Aberdn	Lon. Alg By	8 A	1
	f. & Y.M. 56		284							56
8	—	J. Wear	202	Sndrld	1841	W. Wear	Scarbro	Cly. W. Inds	9	2B1
	f. & Z. 57		196	N Kl & Sr	prs 53	Drp 56		R. S. 56		57
9	Sheridan Bg	Gilchrist	202	P. E. Isl	1853	Kerkln & c	Dundee	Dun.	4	—
	f. & Z. 54 I. B.			Hk S. & B.						56
380	Sherwood	L Johnson	177	Sndrld	1851	Taylor & S	Sndrld	Glr.	8 A	1
	Ranger Sw Y.M.	52 overp		I B						57
✠	1 Shields Sw	Blenkns	165	Blyth	1856	Blenkns	Shields	Bly.	8 A	1
	f. & Y.M. 56 overp	t.I.B.								56
✠	2 — Sw	WR'chmnd	305	Sndrld	1853	Atkinson	N Shields	Crk.	8 A	1
	Y.M. 57									57
✠	3 Shooting Star	Gillies	1518	Queb'c	1853	Currie & C	Liverp'l	Liv.	7 A	1
	S f. & Y.M. 56 ov	erpt I. B.	1362	O. Tam.	E. & S.					56
4	— Bk	Langton	269	N. Scot	1854	Cooper &	London	Lon. Bahia	4 A	1
	f. & Z. 55 pt I. B.			B. S. & YP.						4
5	—	D. Lamb	369	P. E. Isl	1854	Taylor & C	Liverp'l	Liv. Africa	6 A	1
	f. & Y.M. 55			Hk B. & RP.						55
✠	6 Shuttle Bk	Cuthbrtsn	365	Bidefd	1854	J. Leech	Liverp'l	Bid. Liverp'l	12 A	1
	Y.M. 54		310							54
✠	7 Siam S	J. Wilson	743	Ipswh	1855	Mddl Dk Co	Nwcstle	Lon. Crimea	13 A	4
	Y.M. & ptr. 55 c. f.									55
8	Sibyl Sr	deGruchy	99	Jersey	1840	deGruchy	Jersey	Jer. Medit.	7 A	1
	f. & Y.M. 57			len. nd. & lrp. 47	Srprs 57			R. S. 57	C. 2	57
9	— Sr	W. Carlay	99	Wxfrd	1839	Barringt	Wexfrd	Wex. Coastr	6 A	1
	I. B.			len. 50 Sr	prs 57			Rest. 50—4yrs	C. 1	57
390	Signet Sw	Reed	173	Sndrld	1849	Kirtley &	Sndrld	Sld. France	7 A	1
	pt I. B.			N Kl sn & Srprs 56				Cont. 55—	2	56
1	Silence Bn	R. Parry	104	Nevin	1841	Capt. & Co	Nevin	Bng Coaster	11	2B1
	I. B.			nd. & lrp. 53				R. S. 56	C. 4	57
2	Silent Sr	T. Purkis	94	Farhm	1847	T. Purkis	Ptsmt'h	Brs. Coaster	12 A	1
	pt I. B.		77							54
✠	3 Silistria S	Anthony	1182	St. Jhn	1854	G Thomas	St. John	Lon.	7 A	1
	f. & Y.M. 55 overp	t.I.B.	1248	Tam. P	P. B. & O w. f. & s.			55		55
✠	4 — S	Harrison	1055	Queb'c	1854	King & Co	Liverp'l	Liv.	6 A	1
	f. & Y.M. 56 ptr. s. &	YM 57 pt I B	1025	O. Tam.	E. B. & S. w. & TS			d. 57		57
✠	5 — Sw	T Marwod	203	Sndrld	1853	Marwood	Whitby	Lon. Baltic	7 A	1
	I. B.									3
6	— S	G. Milne	642	Mrmci	1854	D. Rose &	Aberdn	Lon. Callao	7 A	1
	f. & Y.M. & pts. 5	5 overp		Hk B. & O. w. ptr. & s. 55						57
✠	7 — Bk	Mutter	394	Sndrld	1854	H Robnsn	Whitby	Lon.	8 A	1
	Y.M. & ptr. 57		416	Drp. 57						57
8	— Bg	T. Trapp	224	P. E. Isl	1854	Trapp	London	Lon.	4 A	1
	Z. 57 I. B.			B P & S						57
9	— Scw Bk		702	Dmbtn	1856	Tksh Gov.	Constpl	Cly. Medit	12 A	1
	(Iron)	MC. 56	477	AP. 140	H.			5 B/k Hds		56
400	Sillery S	M'Wha	986	Queb'c	1853	Granger	Liverp'l	Liv. India	7 A	1
✠	f. & Y.M. 57 overp	t.I.B.		O. Tam.	E & S.	Drp. 54				57

Ships.	Masters.	Tons.	BUILD.		Owners.	Port belonging to.	Destined Voyage.	Classification.		
			Where.	When.				No. Years first assigned.	Character for Hull & Stores.	
Silloth Scw Stm (Iron)	G. Aitkin MC.56	292	PtGls	1856	Sillth Bay S. N. Co.	Carlisle 4BlkHds	Cly. Carlisle	6 A	1 56	
Siloam Bg f. & Z. 57pt I. B.	T. Govier	297	Nwprt	1844	G. Cole	Bristol	Brs.	8	71	
Silura Sr f. & Y.M. 58	W. Nance	71	Scilly	1833	Phillips & rprs 51 & 53	Scilly	Sil. Nfndld Rest. 45-5yrs	—	Æ 1	
Silva Sr	G. Brown	87	Hull	1838	Brown & C			C. 2	4	
Silvas Sp I. B.	R. Merry	50	Leeds	1856	W France	Goole	Goo. Coastr	7 A	1 56	
Silver Cloud Bg (Iron)	Challis	155	Grn'ck	1858	J Murison	Cpe Tn. 2BlkHds	Cly. Cpe Tn.	9 A	1 3	
Simeon Hardy Bk f. & Y.M. 55	G Barclay	224	Cork	1837	Hardy & S	Cork	Crk. Barbds Rest. 51—	12 A	1 8 55	
Simonds S f. & s. 54 Y.M. 58	W Leavitt verpt I. B.	1113	St. Jhn	1854	Leavitt & rp. 56	St. John	Liv. Austral 4yrs Cont. 58-	4 A	1 2 5	
Simoom Bk f. & Y.M. 56	T. Gagg	466	Wxfrd	1851	E. Bates	Liverp'l	Liv. India	8 A	1 56	
Singleton Bn	Stanistret	128	P.E. Isl	1852	Stanistret				55	
Sir Alexander Bk f. & Z. 56 I. B.	J Atkins'n	305	P.E. Isl	1851	J Renn'ldsn k Drp. 56	Shields	Shl. France S. S. 56—4yrs	4	Æ 1 C. 2 3	
— M. Knzie Bg I. B.	T Fenwick	124	Stnwj	1818	Miller & C.	Shields	Shl. London	—	Æ 1 57	
— Allan M'Nab Sr. f. & Y.M. 56	Stewart	799	Queb'c	1853	Leech & C	Liverp'l	Liv. India	7 A	1 3	
— Bevois S Y.M. 55	S. Down	495	O. Tam. Shmtn	1848	E. & S w. f. & s. 53	Phillipps	London	Lon. China	12 A	1 56
— Charles Forbes Bk		364	Abrdn	1824	J. Rogers				56	
— Napier Bk f. & Y.M. 57	Balsillie	371	Sndrld	1854	Ruthrfrd	Sndrld	Sld. Aden	8 A	1 57	
— Bk f. & Y.M. 57pt I. B.	E. Broad	576	N. Sco.	1854	Langford	Liverp'l	Liv. India	4 A	1 57	
(Iron)	S	1161	Nwctl	1855	Fethrstne	Nwctl	Lon Austral	9 A	1 57	
— Colin Cam- pbell S ptd. 55pt	R. Burnie I. B.	381	Sndrld	1855	G. Paul	Petrh'd	Sld. Petrhd	7 A	1 55	
— Bk f. & Y.M. 55c. f.	Gourley	488	Sndrld	1855	Gourley &	Sndrld	Sld. Calcut.	9 A	1 55	
— Scw Sr (Iron)	T. Lee	600	Hrtlp'l	1855	R. Young				55	
— S ptd. 51 f. & Z. 54pt	J. M. Nab I. B.	535	Pictou	1838	J Bradford	Belfast	Cly. Quebec 4Yrs—Rest 51	4	Æ 1 4 3	
— Bg f. & Z. 57	P. Sidney	248	P.E. Isl	1856	Madams	London	Liv. Blk. Sea	7 A	1 57	
— Edward Sr pt I. B.	S. Garret	98	Chestr	1848	Walker &	Chester	Liv. Coaster	11 A	1 54	
— Paget Bk f. & Y.M. 55		482	London	1822	J Fletcher	London	Lon. Rest. 44—	—	Æ 1 C. 3 1	

No.	Ships.	Masters.	Tons.	BUILD.		Owners.	Port belonging to.	Destined Voyage.	Classificat	Char
				Where.	When.					
426	Sir Edward Parry Bk F.& S	Freeman YM.54	263	Dndee	1850	H. Willis	London	Lon.S.Seas	12 A	54
7	— f.&YM.57	J. Gray	455	Sndrld	1847	Harrison	London	Lon. India	10 A	1
8	— Francis Drake Stm C.48	R. Libby MC.53	575	N Klsn & Plymh	Srprs 1823	53pts Kl&S Langdon	rprs57 Plym'th	Cont.57— Ply Chnl Isl	3	57
9	— George Anderson Sr.&YM.56	56	628	Hrwch	1852	Blyths & Greene	London	LonMaurits	12 A	1
430	— Brown Bg pt I. B	J. Barkley	134	Garmh	1855	Mckenzie	Elgin	Bnf. Baltic	5 A	1
1	— Grey Stm Tug	Caldwell MC.57	78	Shi'lds	1856	Tynem'th	Shields	Shl	7 A	1
2	— Pollock Sr. f.&YM.57	Withers I. B.	630	Mlmin	1847	Lusc'mbe	London	Lon.	12 A	1
3	— Seymour S f.&YM.55	H. Naylor	724	Sndrld	1844	Somes, Br	London	Lon. India	11 A	1
4	— Henry Par-nell Sw f.&YM.	D.M. Kay 55overpt I B	209	Dndee	1835	W Gibson	Dundee	Cly. S. Amer	7	EL
5	— Pottinger Bk f.&YM.56	R. Barnes	313	Wh'tvn	1845	Br'cklbnk	Liverp'l	Sws. S. Amr.	12 A	1
6	— Bk Z.53	R. Hardy	586	Mrmci	1844	Renoldsn	Shields	Shl. Spain	4	E
7	— Webb Sw I. B.	R. Mate	202	Sndrld	1845	W Jamesn	Wh'tby	Nwc. Londn	8	EL
8	— Isaac New-ton Bk YM.57	A Pirouet c.f.	406	Jersey	1857	Le Bailly	Jersey	Jer. India	10 A	1
9	— James S YM.55c.f.	W Loader	670	Sndrld	1855	Tyler & Co	London	Lon. India	9 A	1
440	— Ross Bk f.&YM.57	A Stephen	258	Plymh	1850	Duncan &	London	Lon. Baltic	12 A	1
1	— John East-hope Scw Stm (I r on)	W. Pletts	520	Nwstl	1853	G. I. Scw				
2	— Moore S f.&YM.57	C Robrtsn	608	Sndrld	1856	Matheson	Glasg'w	Sld. Aden	7 A	1
3	— Rae Reid Bk f.&YM.55	Leonard	327	Londn	1828	Manning	London	Lon.	12	EL
4	— Rennie Sw	W News'n	204	Sndrld	1845	J. Harper	Hartley	Shl. Spain	8	EL
5	— Ralph Aber-cromby S YM &	A. Boyd ptr. 57c.f.	741	Dndee	1851	J. Todd	Alloa	Lon. China	10 A	1
6	— Robert Sr I. B.	W. Abram	68	Rncrn	1851	Wh'teway	Runcrn	Liv. Coaster	8 A	1
7	— Cambell Bg f.&YM.58	Morris	178	Brdprt	1843	J. Moss	Liverp'l	Liv.	12 A	1
8	— Peel f.&C.47	Galzinich	390	Fiume	1847	Gopurich	Trieste	Dub.	8	
9	— Sr pt I. B.	W. Gyles	88	Drtmh	1846	Martyn &	St. Ives	St. I. Coaster	10 A	1
450	— Sw	G. Perigo	199	Sndrld	1839	T. Crozier		Cont.56—	3	56

No.	Ships.	Masters.	Tons.	BUILD.		Owners.	Port belonging to.	Destined Voyage.	Classification.	
				Where.	When.				No. Years first assigned.	Character for Hull & Stores.
51	Sir Robt Sale S F.S. & Y.M. 55	Santry	741	Mlmin T. Drp.	1843 55	Teighe & C	London	Lon. India Cont. 55—	12 4	A 57
2	— Seppings F. & S. 55 Y.M. 57 I.	T. Clarke B.	606	Mlmin T.	1844 628	J. Allan	London	Lon. Cont. 56—	12 4	A 57
3	— Thomas Gresham S Y.M. & pte. 57	Naracott	513	Sndrld Drp. & S	1847 593	Lidgett & rprs 53	London	Lon Austral	10	57
4	— W. F. Wil- liams S Y.M. & pt f. 56 pt I. B.	D. Rees	870	St. Jhn Tam P.	1856 PB & O.w. r. & s 56	Shaw & Co	Liverp'l	Lon. Hbt. Tn	7	A 4
5	— Walter Ra- leigh Bk Y.M. 56	T. Rae	410	Sndrld	1852	W. Cliff	Liverp'l	Liv. W Inds	10	A 56
6	— William Eyre S F. & Y.M. 57 over pt I B	J. Jopp	1316	Queb'c B. Tam.	1856 O. E. S & R P. w. v	Law & Co.	Glasg'w	Liv. Austral	6	A 57
7	— Pulteney Bg pt I. B.	A Linklatr	177	Nwcstl	1854	Gibb & Sn.	Ab'rdn	Nwc. Abrdn	8	A 54
8	— Wallace Sr Y.M. 56 over pt I. B.	J. Brown	143	Abrd'n len. 56	1846	C. Tatham	London	Hpl. Rest. 56—	9 6	A 56
9	— Bg pt I. B.	Maurice	184	Abrd'n ND. 52 Sr	1835	Urquhart	Aberdn	Shl. Baltic	—	Æ 57
60	— Sr	J. Parcero	167	Ipsw' h	1824	L. & L. O S Co.				56
1	Siren	Sr J. Hillyer	176	Yrm'th	1830	Clifton				56
2	Sirhowy s & Z. 55 pt I. B.	Sr E. Quick	225	Sndrld	1854	T. Brown	Newprt	Npt. Medit	7	A 55
3	Sirocco Y.M. 56. c. f.	G Beaumn	492	Sndrld	1856	Jas. Hay	Sndrld	Sld. Medit.	9	A 56
4	— Sw pt I. B.	T. Black	227	Sndrld	1840	Black & C.	Blyth	Bly. Baltic	6	Æ 57
5	— S f. & Y.M. 56 over pt I. B.	M' Cull'ck	1132	St. Jhn	1856	Morrisez	St. John	Liv. India	7	A 4
6	Sister Ann Bg pt I. B.	J Huggins	116	Ayr ND. 37 NB	1813	Jackson & w. & l r p. 40 Drp. 55	Whitv'n	Whn Coast'r	—	Æ 57
7	Sisters	Sr J. Allan	116	Sndrld	1849	W Whel'n				55
8	— Sr I. B.	J. Davies	109	Qy Bch	1846	Davies & C	N. Quay	Cff. Gibralt'r Cont. 58—	12 4	A 5
9	— Sr pt I. B.	Days	83	Sndrld	1857	J. Hall	Invrnss	Sld. Coaster	8	A 57
70	— Sr	J Dugdale	106	Gnsbr' 90 pt N Tsd	1837 s. & Sr prs 53	Slade & Co	Torquy	Tgn Coaster S.S. 53	9	Æ 57
1	— Bg	J. Joh'nsn	243	Wh'tby	1840	Usherw'd				56
2	— Sw Y.M. 57	J. Ladd	260	Sndrld Srprs 54 & 57	1845	Dyer & Co.	London	Liv. Baltic S.S. 57	8 C. 3	Æ 59
3	— Sr I. B.	D Lawson	104	Wick ND. & Srps	1835 508	Warrick & rprs 54	M'ntrse	Mtr Coaster	7	Æ 57
4	— Bn I. B.	J Prankrd	146	Nwcstl len. 55	1840	Besant & C	Wymth	Wey. Rest. 55—	—	A 55
75	— Sw pt I. B.	J Robinsn	209	Sndrld	1857	J Robins'n	Arundl	Sld.	8	A 57

S

No.	Ships.	Masters.	Tons.	BUILD.		Owners.	Port belonging to.	Destined Voyage.	Classification	
				Where.	When.				No. Years first assigned.	Character for Hull & St.
476	Sisters Sw pt I. B.	WThompsn	243	Nwcastl Irp. 54 ^N	1840 Kl. 55	Whinney	Shields	Shl. Baltic	7	Æ 1
7	Six Sw I. B.	Lennard	294 301	Sndrld Drp. 56	1838 Srprs	Lennard	Mdlsbr'	Hpl. Baltic	7	Æ 1
8	—Brothers Sw	RWilliams	44	Ptmdc	1841	Owen & C.			C. 2	3
9	Skerryvore Bg F & YM. 55	G. Webb	214	Leith len. 52	1839	W Jacks'n	Liverp'l	Lon. Rest. 52—	—	A 1
480	Skiddaw S F. & YM. 56	R. Hall	443 376	Wkntn Srprs 56	1852	Rathbone	Liverp'l	Liv. S. Amer	9	A 1
✕ 1	Skimm' of the Sea Bk YM. 58	R. Hogg	322	Yarmh	1855	Branfrd &	Yarmth	Liv.	10	A 1
2	—of the Seas Bk F. & YM. 57	N. Way	360	Sndrld	1853	J. Cawood	London	Lon.	8	A 1
3	Sklad Bg YM. & ptr. 50	Bielovucich rpt I. B.	273	Trieste	1845	Bielovucich	Trieste	Cly.	9	A 1
4	YK Rocket Sr YM. 52 overpt I. B.	Kellar	84	Rye	1850	F. Hewett	London	Lon Austral	9	A 1
5	Skylark Sk I. B.	T. Davies	59 43	N. Quay ptnd. 45	1831 N Kl	Evans & C	Cardign	Car. Coaster S. S. 63	—	Æ 1
6	Slains Castle Bk F. & YM. 56	W. Plaice	504	London	1836	Wigram	London	Sws. W. Inds Rest. 52—	11	A 1
7	Slaney Sr	J. Codd	90	Wxfrd	1837	Devereux			7	4
✕ 8	Slater Sr I. B.	E. Davies	102	Sndrld	1858	Preston &	Crrnrvn	Sld. Dublin	8	A 1
9	Sligo Scw Stm (Iron)	C. Walker MC. 57	282 192	Gls gw 65 HP.	1857	Sligo Stm Nav. Co.	Sligo 4 Blk Hds	Cly.	9	A 1
490	Snake Sr YM. 55	R. Lobb	91 73	Gosprt	1849	Collis' n & c	London	Lon. C. G. H.	12	A 1
✕ 1	Snaresbrook Bk	Caithness	438 459	Sndrld	1855	BL B' rnet	London	Sld. Medit.	8	A 1
2	Snipe Bg YM. 56 overpt I. B.	L. Henry	261	Berg'n RP.	1851	Smith & C.	Liverp'l	Liv.	5	Æ 1
✕ 3	Snowdon Bk (Iron)	J. Robinsn	298	Livrp'l	1855	Job, Brs.	Liverp'l	Liv. Nwfind 3 Blk Hds	9	A 1
4	—Lassie Sr I. B.	W. Lewis	73	Crrnrvn O. T. Lh B. & P.	1846	Davies & c	Crrnrvn	Cff. Coaster	5	—
5	Snowdrop Sr pt I. B.	Adamson	112	Sndrld Srprs 55	1851	Adamson	Sndrldnd	Sld. Coaster	8	A 1
6	— Bk F & YM. 54	J. Cottew	396	Sndrld Drp. 54	1854	R Crawfrd	Shields	Shl. Medit.	8	A 1
7	Sobraon Bg		213	N Brns	1846	Tobin & S.				55
8	Soho Sr I. B.	J. Furwater	48	Garmh Lh E. & O.	1853	P. Murray	Ports'y	Bnf. Coaster	6	—
✕ 9	Solent S YM. 57 c.f.	M. Brooks	732	Cowes Diagon al Buil	1857	J Shephrd	London	Lon. (BS)	13	A 1
500	Solicitor Sr YM. 57	W. S. Mason	182 147	Dndee Srprs 57	1850	Ellerby &	Hull	Hul. Medit.	9	A 1

No.	Ships.	Masters.	Tons.	BUILD.		Owners.	Port belonging to.	Destined Voyage.	Classification.	
				Where.	When.				No. Years first assigned.	Character for Hull & Stores.
101	Solstice Bk YM.lm.53	A.Lessels	357 372	Sndrld	1853	T. Walker	Sndrld	Liv.	8 A 1	3
2	Solway S YM.57c.f.	Shiell	946	Sndrld	1857	E.Graham	Nwestle	Sld. India	13 A 1	57
3	— Bk YM.57overptI.	J.Thmpsn B.	569	N Brns	1843	Ogilby	London	Lon. S.S.57-3yrs	5 A 1	57
4	Somnauth S YM.55	J.Lawson	540 572	Grn'ck	1845	Adam&C.	Gren'ck	Cly. India	12	55
5	Sophia Sr YM.52c.f.		120	Cowes	1852	de Amezaga	Genoa	Cws.	13 A 1	52
6	— Sr YM.53	Andrews	136	Shmtn Drp. 53	1840	Pearce&c	P'nznce	Pnz. Medit.	12 A 1	C. 4 57
7	— Bg	W.Bellord	192 176	Queb'c	1840	Bellord&c				56
8	— Sr I.B.	E.Lean	102	Bnstpl lrp.37ND	1812	Scantlbrly	Mvagsy	Npt.Coast'r	— A 1	5
9	— Sk I.B.	J.Owens	39	Grn'ck ptRP. pl	1839	Owens	Cardign	Car.Coaster	— A 1	2
10	—Margaret Sr F.&C.53	W. Clay	98	Bidefd Srprs 56	1848	W.Gregor	Swans'a	Sws. Medit.	12 A 1	56
1	Sorata Bk YM.&ptr.57c.f.	Rich'rdsn	339 373	Whtvn Srprs 55	1849	Kendall &	Liverp'l	Lon. China	13 A 1	57
2	Soubahdar S F.&YM.56	Umfrevill	624 763	Dmbtn N.TSds p	1845	Umfrevill	London Drp. 56	Lon.Calcut. Cont. 55-	10 A 1	3 56
3	SouthEsk Bk	JM'Conn'll	246	N Brns	1841	F. Powell				55
4	—Pictou Bn Z.55I. B.	T. Davies	260 213	N. Sco. BS&R P.	1853	T. Honey	Newprt	Npt.Blk Sea	4	55
5	—Sea S YM.56overptI.	G. Geere B.	953	Mrmci Hk&B.	1852	Shephrd&	London	Lon.	7 A 1	57
6	Southampton S F.&YM.57	R. Roe	908 971	London Srprs 54	1841	Wigram	London	Lon. Calcut	12 A 1	C. 4 57
7	Southdowns Bg ptI. B.	W. Junipr	178	Rye	1857	Catt&Co.	Nwhvn	Rye	7 A 1	57
8	Southern Cross S F.&YM.55c.f.	Charlton	605 591	Nwctl	1855	Bennett &	London	Lon.	10 A 1	57
9	— Bk YM.51	M'Arthur	347	HbtTn	1851	Seal&Co.	Hbt. Tn	Lon.HbtTn	9	52
520	— S YM.56	Manly	668	Sthwk	1856	Shaller'ss	Liverp'l	Sld. India	13 A 1	56
1	— Yt F.&YM.55c.f.	G.Sustins	104 70	London	1855	G.Selwyn	London	Sou.N.Zlnd.	9 A 1	55
2	Southport Bk F.&YM.58c.f.	J. Efford	359	Sndrld	1857	Harrisn &	NShilds	Shl. Aden	9 A 1	2
3	Souvenir Bg F.&YM.lm.56	J. Grace	179	Brdprt ptnK15	1837	T. Elliott	Wymth	Cff. Medit.	— A 1	2
4	— Bn YM.56overptI.	Rossignal B.	157	Jersey	1851	De Garis	Jersey	Jer. Medit.	8 A 1	56
525	Sovereign Sw Z.53	G. Bell	260 272	Sndrld Drp. 53	1838	P. Dale	Shields	Shl. Baltic	7 A 1	C. 2 57

No.	Ships.	Masters.	Tons.	BUILD.		Owners.	Port belonging to.	Destined Voyage.	Classification	
				Where.	When.				No. Years first assigned.	Character for Hull & S.
526	Sovereign Cr F. & C. 57	Blampied	57	Jersey len. 56	1850	Blampied	Jersey	Jer. Medit. S.S. 56	6	Æ1 57
✠7	— of the Seas S F. & Y M. 57 overp	Crukshnk t I. B.	1227	St Jhn B. Tam. & PP	1857	Wright & w. F. & S. 57	St. John	Liv. India	7	A 1 57
8	— Sr pt I. B.	DM'K'nzie	156	Drp. 53 ND. 53	1828	DM'K'nzie Srprs 53 & 58	Arbrth	Dun. Baltic S.S. 58—5yrs	—	A 1 4
9	— Bk F. & Z. 57 I. B.	T Pottage	473	Wh'tby	1819	J. Darlton	Hull	Hul. India Rest. 57—	—	A 1 6 57
530	— Scw Bg (Iron)	Yo'nghsbnd MC. 54	602	Gls'g'w A P. 100	1854	Frith & Co	London	Lon.	—	9 A 1 56
1	Sparta Bn I. B.	A. Blaney	169	P. E. Isl S. B. Bh P. & Maple	1857	A. Blaney	Glas'g'w	Cly.	—	4 A 1 4
2	Spartan Bk F. s. & Y M. 54 over	S. Bijorn pt I. B.	262	N. Scot SB & Y P. w. F	1853	Knudtzon	Xnsand	Drt. S Amer	4	— 57
3	— Bk Y M. & ptr. 56	W. Brown	269	Grn'ck nw & TS	1839	Thomsn & ds 50 S	London	Lon. S River ptr. & d 5 k. S. S. 53	8	Æ1 C. 3 57
4	— S ptr & s. 56 F & Y M. Im.	W. Young 56 over pt I B	681	N Brns Srprs 55 & 56	1845	Adams & c	Gren'ck	Cly. Quebec S. S. 55—4yrs	—	Æ1 5
5	— S Y M. & ptr. 56 c. f.	W. Storey	665	Sndrld	1856	J. R. Kelso	N Shields	Lon. India	10	A 1 5
6	Spec Sr	E Harris	114	P. E. Isl	1840	Harris & C			—	56
7	Spectator Bk F. & Y M. 57	J. Rutter	296	Sndrld	1844	Dunlop &	Gren'ck	Cly. S Amer Rest 57—	9	A 1 6 57
✠8	Spectre S (Iron)	A. Orkney	435	Rnfrw	1855	Hndysds	Glas'g'w	Cly. S Amer	12	A 1 56
9	Speculation Sw pt I. B.	T. Black	228	Sndrld Srprs 50 & 53 p t N	1844	Hastings	Lynn	Sld. Coaster Drt. 55	9	Æ1 C. 3 57
540	— Sr I. B.	J. James	45	Abryst len. ND. & lrp. 43	1828	Lewis & C	Aberyst	Abs. Coast'r rs 50, 56 & 58	—	Æ1 3
1	Speed Bk Y M. 54	J. Reid	245	Isl. Mn 262 Srprs 52 & 54	1842	Wh'lwright	Whitvn	Liv. S Amer. S. S. 54	7	Æ1 C. 2 2
✠2	Speedwell Bk F. & Y M. 57	Abr'hmsn	348	Dmbtn	1854	Wilding &	London	Lon.	9	A 1 57
3	— Sr Z. 57 over pt I. B.	H. Adams	74	Torq'y len. & ND. 43 Srp	1803	Cole & Co.	Salcmb	Drt. rs 51, 54, 55 & 56	—	Æ1 57
4	— Sr	W Edwrds	53	Abryst len. 51	1804	Ellis & Co.	B'maris	Bms Coaster Rest. 51—	—	6 51
5	— Bk (Iron)	Woolcot	349	Cork	1856	Joyce & C.	London	Lon. R. Jan. 2 Blk Hds	12	A 1 56
6	Speedy S F. & Y M. 57 overp	J. Jones t I. B.	1002	Brdprt	1853	J. Prowse	Liverp'l	Lon Austral	8	A 1 5
7	— S Y M. 57 over pt I. B.	J. Pinwill	116	Ddbrk	1852	Sheriff & C	Salc'mb	Drt.	12	A 1 57
8	Spes S F. & Y M. 58	Duff	367	Grn'ck Drp. 55	1852	Dunbar &	Glas'g'w	Liv. Valprso	9	A 1 2
9	Spey Bk Z. 55 I. B.	A. Gray	451	N. Sco. H. S. & P.	1854	Suth'r'nd	Liverp'l	Liv. Medit.	4	A 1 55
550	— Bg pt I. B.	Stronach	167	Grmth Lh. & O.	1857	Mitchell	Garmth	Bnf. Baltic	7	A 1 57

Ships.	Masters.	Tons.	BUILD.		Owners.	Port belonging to.	Destined Voyage.	Classification.	
			Where.	When.				No. Years first assigned.	Character for Hull & Stores.
1 Sphendone SewStm (Iron)	MC.56	132	P.Glsg	1856	GreekGv.	Greece	Cly. Medit.	12	A 1
2 Spheroid Bg YM.56	RSpragge	270	Brmud	1826	Scrutton&S d.54Drp.57	London	Lon.W.Inds	9	AE1
3 Sphynx Sr YM.56	D.Turrell	99	Glost'r	1856	W Langtn	London	Lon Coaster	12	A 1
4 -- d56r.&Z.56I. B.	JF'rguson	273	London	1856	Harratt	London	Sld. Medit.	—	A 1
5 Spinner Sw YM 54	L. Smith	182	Dndee	1849	Edwards	Dundee	Lth.	9	A 1
6 Spirit K ptI. B.	J. Filmer	44	Cowes	1857	Bannister	Cowes	Cws.	8	A 1
7 -- YM.53	R Pinches	186	Shrh m	1845	R. Dart	London	Lon.	12	A 1
8 --of the Age Bk r.&YM.58	W.Billing	878	Sndrld	1854	TGibb&C	London	Liv. China	10	A 1
9 -- c.f.	E. Cox	342	Bnstpl	1857	T. Crisp	London	Bpl.C.G.H.	13	A 1
10 --of the Deep S r.&YM.56c.f.	Hewith	785	Sndrld	1854	Mcdonald	Liverp'l	Liv. India	13	A 1
11 --of the North Bk C.56	Martin	671	Sndrld	1853	Gibb&Co.	London	Lon.	10	A 1
12 --of the Times Bk YM.57c.f.	T. Martin	308	Gr'nck	1854	Ridley&S	Liverp'l	Liv. Nwfind.	13	A 1
13 --of Trade Bk r.&YM.55overp	J. Ledger	529	Memel	1855	Stewart &	London	Lon.	7	A 1
14 Spitfire Bk YM.&ptr.56	RWilliams	440	Cork	1856	Robinson	London	Lon.	10	A 1
15 Splash Sk I.B.	R. Wrey	30	Apldr	1851	Forester&	Bidefrd	Bid.Coaster	9	A 1
16 Spray Bg I.B.	TBlaxlnd	237	P.E.Isl	1856	Gann&Co	Witstbl	Whsttbl.	4	A 1
17 -- r.&YM.55	J Reid	105	N Brns	1849	Millar&S.				
18 -- r.&YM.55	H. Roper	241	Grn'ck	1847	Kerrs&C.	Grenc'k	Cly.Hmbro'	12	A 1
19 --of the Ocean S r.&YM.56c.f.	Slaughter	996	Sndrld	1854	Brice&Co	Liverp'l	Lon. China	13	A 1
20 Spread Eagle Sk	T. Davies	36	Wales	1830	Phillips&	Cardign	Cff. Coaster	—	AE1
21 Spring Sw I.B.	R. Dunn	261	Sndrld	1838	Morrison	Shields	Shl. Lisbon	6	AE1
22 -- ptI. B.	JSergeant	162	Shrh m	1855	May&Co.	Shorhm	ShmCoaster	5	A 1
23 -- I.B.	JSpalding	60	Selby	1849	Carr&Co.	Goole	GooCoaster	9	A 1
24 -- Bk	J.Yeoman	271	Prize		J.Blagdon				
25 --Flower Sw	A. Dunn	277	Sndrld	1857	Potts&Co	Sndrld	Sld. Quebec	8	A 1

No.	Ships.	Masters.	Tons.	BUILD.		Owners.	Port belonging to.	Destined Voyage.	Classification	
				Where.	When.				No. Years first assigned.	Charter for Hull & S.
626	Starlight Bk F. & d. 55 F. & Y.M. S	H Churchill 55 overpt I B	366	U. Stts. B. S. &	1854 RP.	H Chrchll Drp. 55	Liverp'l	Liv.	4 A 1	57
✱ 7	THpgood F. & Y.M. 57 c. f.	710	N'wprt	1857	W. Yeo	Bristol	Npt Austral	10 A 1	57	57
8	Startled Fawn S (Iron)	J. Carlyle	1165	Wrngt	1855	Fle'chr & c	Liverp'l	Liv.	— A 1	57
9	Stately Bk Y.M. & p. 57	Wychrly	480	Sndrld	1847	Fletcher	London	Lon. Austrl	10 A 1	57
630	— Bk F. & Y.M. 55	Carruthrs	373	Hrtlp'l	1849	Ord & Co.	Sndrld	Sws. WInds	9 A 1	55
1	Statesman S F. & Y.M. 56 c. f.	T. Gilson	874	Sndrld	1849	G Marshll	London	Lon. WInds	13 A 1	57
✱ 2	— Bg F. & Y.M. 57 pt I.	C. Violet	295	P. E. Isl	1857	J. Peake	Plym'th	Ply.	7 A 1	57
3	Steadfast Bg Y.M. 56	C. Walters	160	Bristol	1839	Bruford &	Bristol	Brs. Africa	12 A 1	56
4	— Bk F. & Y.M. 57	Hodgson	444	Sndrld	1847	Tulley & C	Sndrld	Sld. Aden	9 A 1	57
5	Stebonheath S F. & Y.M. 57	Connell	926	Hull	1843	Wilson & c	London	Lon. Austral	10 A 1	57
✱ 6	Stella Bk Y.M. 56	J. Boyd	214	Ayr	1856	Stewart &	Gren'ck	Ayr. Hmbg	9 A 1	56
7	— Sw	Frost	187	Lynn	1858	W. Shipp	Lynn	Lyn.	9 A 1	4
8	— Sr pt I. B.	J. Kelly	88	P. E. Isl	1855	J. Kelly	Drghda	Liv. Coaster	7 A 1	56
9	— Sr Y.M. 55 overpt I.	T. Martyn	122	Ddbrk	1851	T. Fox	Plymth	Liv. Nwfind	12 A 1	55
640	— Stm Tug I. B. MC. 56	T. Mitford	20	Mdlsbr	1856	F. Leach	Stocktn	Stk. Coaster	6 A 1	56
1	— Sr	J. Peake	163	P. E. Isl	1846	J. Peake				56
2	Stemster Sr pt I. B.	M. Bryde	86	Perth	1856	Waters & c	Wick	Nwc. Baltic	7 A 1	4
3	Stentor Bk F. & d 50 pt I. B.	Steph'nsn	384	Sndrld	1814	W. White	Hull	Hul Archng	— A 1	57
4	— Bk F. & Z. 56 pt I. B.	J. Stev'n'sn	355	N. Scot	1854	Duff & Co.	Gren'ck	Cly. W. Inds	4 A 1	57
5	Stephen Hunt ly Sw C. 52 over	J. Craig	269	Sndrld	1850	Huntly	Sndrld	Sld. Blk Sea	8 A 1	54
6	— Watson Sw I. B.	Grieves	235	Sndrld	1838	A. Waters	Sndrld	Sld.	8 A 1	57
7	— & Sarah Bg F. & Z 54 pt I. B.	J. J. hnstne	191	Rye	1854	S. Rigden	Whtstbl	Liv.	9 A 1	5
✱ 8	Stephens Sr pt I. B.	A. Stephns	89	Frsrbg	1856	A. Stephns	Frsrbg	Abn Coaster	7 A 1	56
9	Sterling Bg	G. White	203	N. Scot	1840	J. Cubey				55
650	Stevens Sr I. B.	D. Davies	53	Crdgn	1856	Davies & C	Cardign	Car. Coaster	12 A 1	56

No.	Ships.	Masters.	Tons.	BUILD.		Owners.	Port belonging to.	Destined Voyage.	Classification.	
				Where.	When.				No. Years first assigned.	Character for Hull & Stores.
51	Stirling Bk r.&YM.56	Jameison	430	Stirling	1854	Mackay &	Gren'ck	Cly. India	8 A 1	56
2	— Scw Stm (Iron)	Clarke MC.56	728	Gls'g'w	1856	M'Gregor	Leith	Cly. Collier	9 A 1	56
3	Stirlingshire Bk r.&YM.56	overpt I. B.	410	NZlnd	1848	Scrutt'n &	London	Lon W.Inds	7 A 1	5 2
4	— Sw	R Sinclair	296	Sndrld	1832	R. Sinclair		Rest.56—		55
5	Stockton Scw (Iron)	A. Spence MC.57	392	Stcktn	1856	Stk & Lon	Stocktn	Stk.	12 A 1	57
6	— Packet Sw	Thomps'n	178	Stcktn	1839	Walker &	4 Bk Hds			56
7	Stokesley Sw	H. Millar	261	Sndrld	1840	G & J. White				56
8	Stolp Scw Stm (Iron)	E. Voss MC.56	152	Paisl'y	1856	R. Gribel	Stettin	Cly. Baltic	9 A 1	56
9	Stork Bk pt I. B.	A Ferrier	233	M'ntrs	1852	Jameison	Dundee	Dun. Baltic	8 A 1	2
660	— Sr YM.57c.f.	I. Jarvis	101	Gospnt	1857	Collngs &	London	Lon.	13 A 1	5
1	Storm Sr YM.55overpt I. B.	W Crowte	173	Brxhm	1843	Brooking	Drtmth	Nwc. Medit	12 A 1	4 55
2	— Cloud S (Iron)	Campbell	908	Gls'g'w	1854	Stephen &	Glas'w	Cly. VDLnd	9 A 1	55
3	— King Bk r.&Z.55	Hendersn	300	Sndrld	1839	R. Wright	Shields	Shl. Medit.	8 A 1	C. 3 1
4	— Stm Tug pt I. B.	J. Newby MC.57	91	Shi'lds	1856	Redhead	Liverp'l	Shl.	6 A 1	57
5	— Nymph Sr r.&YM.54overpt I. B.	W. Brown	182	Arbrth	1854	Kidd & Co	Arbrth	Lon. Medit.	7 A 1	1
6	— Queen S r.&YM.58overpt I. B.	Crombie	1022	Queb'c	1857	D. Law	Glas'w	Cly. Austral	7 A 1	1
7	Stornoway S r.&YM.58c.f.	H. L. Hart	595	Abrdn	1850	Roberts'n	London	Liv China	13 A 1	2
8	Stourbridge S	J. Storey	77	Hull	1840	J. Storey	Sndrld	Sld. Coaster	10 A 1	S. S. 54
9	Strang Bk	T. Heiscock	393	St And	1848	Stuckey &			C. 3	56
670	Stranger Bk pt I. B.	J. Lord	235	Garmh	1846	W Rayner	Stocktn	Stk. Baltic	6 A 1	C. 2 1
1	— Bg YM.57	PDreland	259	Bayon	1854	Fruing & c	Jersey	Jer. India	9 A 1	57
2	Strangford Sr	J. M. Lean	61	Strgfd	1839	Hamilton				55
3	Stranton Sw	CGodd'rd	216	Hrtlp'l	1850	Andr'ws &				55
4	Strata Florida Bk pt I. B.	T. Jones	266	Abryst	1858	Jones & C.	Abryst.	Abs.	12 A 1	3
675	Stratford Bk r.&YM.56	Smith	394	Cowes	1832	Wilkins'n	London	Lon Maurits	11	C. 2 57

No.	Ships.	Masters.	Tons.	BUILD.		Owners.	Port belonging to.	Destined Voyage.	Classification	
				Where.	When.				No. Years first assigned.	Charac for Hull & S.
676	Strath Clutha Sr I.B.	J. M'Girr	54	Blng B O.Lh&	1856 RP.	Brymnner	Gren'ck	Cly.Coaster	7 A 1	56
677	Strathallan S F.&YM.57c.f.	J. Tod	548	Dndee	1857	Young &	Glasg'w	Dun.NZlnd	10 A 1	57
8	Strathfield- saye S Y.M.&ptr.	J. Brown	600	Sndrld	1852	W.Connal	London	Cly.N.Zlnd	10 A 1	57
9	Strathleven S (Iron)	A. Bolton	465	Gls'g'w	1854	Ewing&C	Glasg'w	Cly.W.Inds	12 A 1	57
680	Strathmore Bk F.&YM.58overpt	J. Mann	450	Dndee	1856	Harwoqd&	London	Lon. China	9 A 1	4
1	Stratton Bg YM.lm.57	P.Skelton	180	Jersey Srprs 56	1847	Nicolle&C.	Jersey	Jer.	7 A 1	37
2	Stree Rajah Rajaswaree S	J. Smith	478	Cringa	1847	Ray'droo				54
3	Strela Stm Tug I.B.	Campbell	107	Shi'lds 67 60HP.	1856	Almond&	Shields	Shl. Baltic	8 A 1	56
4	Strive Sr I.B.	M'Man	62	Sndrld	1857	Hearn & C	Sndrlnd	Sld.	5 A 1	57
5	Stromstad Stm (Iron)	Elfverson	110	Nwcastl 69	1856	E Ericksn				56
6	Stuart Wort- ley S F.&YM.5	G.Simpsn	873	Sndrld Drp.56	1854	Hdgknsn	London	Lon Austral	13 A 1	57
7	Success S F.&YM.53	W Burton	308	Livrp'l 338 Srprs 49	1841	J Longton	Liverp'l	Liv. Ceylon	12	53
8	— Sr I.B.	Jones	64	Flint	1851	Parry&C.	Chester	Chs.Coaster	10 A 1	57
9	— Bg YM.56overpt	Mathew B.	199	P.E.Isl J.B&S.	1854	E. Eastee	Liverp'l	Liv.	7 A 1	56
690	— Sr I.B.		96	Nwcastl nd.w&l r p.54	1831	R. Byrne	Dublin	Dub.Coast'r S.S.54	9 A 1	53
1	Suez Bk F.&YM.55	Ungar	397	Sndrld Srprs 55	1850	Gulbr'nsn	X'nstad	Sld. Medit.	10 A 1	55
2	Suffolk Bg YM.55	J.W.Ford	239	Yrmth Drp. 55	1845	Phillips &	Scilly	Lon.	12	55
3	— S F.&YM.57c.f.	J. Martin	976	Nrthm	1857	Wigram &	London	Lon.	13 A 1	1
4	— Hero Sr I.B.	A. Moffat	97	Wdbrg 82 nd.&l r p.56	1839	Johnston	Liverp'l	Liv. Coaster S.S.56	10 A 1	57
5	Sultan Bk F.&YM.56	R. Abbot	353	Hull 416 Srprs 56	1841	Abbott	Liverp'l	Liv. Medit. Rest.51—	12 A 1	8
6	— S	J. Hunter	848	N Brns	1852	Kling'ndr				56
7	— S F.&YM.57overpt	Murphy	812	Queb'c 932	1849	Wignal	Flet'w'd	Liv. Suez S.S.57—5yrs	5 A 1	57
8	— Sw YM.&ptr.56	Shadforth overpt I.B.	222	Sndrld	1850	Watts&C.	Blyth	Bly. Medit.	8 A 1	56
9	— Bk F.&YM.55	L.Sinclair	400	Sndrld 453	1853	Lawson	Shields	Shl. Aden	10 A 1	57
700	— Bn F.&Z.56 I.B.	Templton	137	P.E.Isl Drp. 53	1850	Campbell	Belfast	Bel. S.S.56—4 yrs.	4 A 1	57

Ships.	Masters.	Tons.	BUILD.		Owners.	Port belonging to.	Destined Voyage.	Classification.	
			Where.	When.				No. Years first assigned.	Character for Hull & Stores.
1 Sultan Bk	Vogwell	399	Sndrld	1856	B. Barnett	London	Sld. Medit.	9 A	1
4 Y.M.56c.f.									56
2 — Bk	J. Welsh	287	Sndrld	1837	Hendersn				55
		327							
3 Sultana S	Dobson	722	Sndrld	1854	D Dunbar	London	Lon.	13 A	1
F.&YM.56c.f.		775							56
4 — Bg	J. Eastall	127	Sndrld	1849	J. Bowie	Sndrld	Sld. Medit.	8 A	1
pt I. B.			Srprs	58			Cont. 57—	3	2
5 — Sr	FHo'quet	170	Jersey	1840	Romeril &				55
		152							
6 — Bk	W Tapper	496	Sndrld	1849	D. Mainl'nd	London	Lon.	10 A	1
F.&YM.56		588							56
7 — S	D. Taylor	1308	St. Jhn	1853	Anthony	Liverp'l	Liv. Austral	7 A	1
F.&YM.56overp	t.I. B.	1316	P. B. Tam & O	w. pts. 54					57
8 — Scw	Thomas	382	Rnfrw	1855	F. Thomas	Glasg'w	Lon.	6 A	1
(Iron)	MC.55	260	A P.60	H.		3BlkHds			57
9 — Reina Sr	T. Nichlsn	129	Gt Yar	1857	King & Co	London	Lon.	12 A	1
YM.57									57
10 Summ'r Cloud Bk	W. Muir	355	Mrmci	1854	P. Taylor	Bristol	Liv.	7 A	1
YM.55over	pt I. B.		Tam & B	w. F. & s. 55					57
1 — Hill Bk	W. Grham	198	Bergen	1840	Corry & C.	Belfast	Bel.		
F.&YM.54overp	t. I. B.		F. & O. S	rprs 5 5					57
2 Sumner Bk	Foreman	586	Sndrld	1848	Brass & Co	Bristol	Lon.	10 A	1
F.&YM.57overp	t. I. B.	695	ptn Klsn & Srps	57					57
3 Sun Sw	Pittndrik	178	Sndrld	1855	T. Weir	Sndrld	Sws. Medit.	8 A	1
F. & Z. 56c.f.									56
4 — Flower Sw	Wilkinsn	225	Sndrld	1857	Thurlbck	Sndrld	Sld. Petrsbg	8 A	1
pt I. B.									57
5 Sunbeam S	J. Dow	810	Queb'c	1850	Baird & Co	Glasg'w	Cly N. Amer	5 A	1
F.&YM.56overp	t. I. B.		O. B. & Tam.	Spr54 & 56			S. S. 56—5yrs	C. 2	3
6 — Bk	G. Greig	418	Kkldy	1857	Duncan &	London	Lth S. Amer	12 A	1
(Iron)						2BlkHds			57
7 — Bg	W. Triggs	266	Stcktn	1839	Richrds'n				55
8 — Bg	C. Walker	182	Whby	1839	Schofield	Whitby	Nwc. Medit.	8 A	1
I. B.			Srprs	48, 51 & 54	ND. & Drp. 55				C. 3 57
9 Sunda Bk	J. Le Bas	369	Dmbtn	1846	P. Pellier	Jersey	Jer. W. Inds	12 A	1
F.&YM.55			Srprs	55	with 8 years materials	Drp. & Srprs 56			56
720 Sunderland Bk	Woodr'ffe	340	Sndrld	1853	J. Barry	Sndrld	Sws. Medit.	8 A	1
F.&YM.57									57
1 — Packet Bn	H. Fuller	140	Sndrld	1856	French & c	Sndrld	Sld. London	8 A	1
pt I. B.									56
2 Sunium Sw	G. Stolker	268	Sndrld	1857	A. Tindall	Scarbro	Sld. Medit.	10 A	1
YM.57c.f.									57
3 Sunnyside Sr	JTh'mpsn	53	Nwestl	1847	Cromrty &	Kirkwll	Ork Coaster	5 A	1
I. B.			ND. & Srprs	57					57
4 Sunshine Bg	J Andersn	172	Mrmci	1847	M. Cook	Hartlp'l	Hpl Hmbrg	4 A	1
			Drp & Srprs	5 6			S. S. 56—4yrs		4
725 — Bk	W. Wats'n	314	Rye	1856	W. Watsn	Rye	Lon.	10 A	1
YM56ptr & YM57overp	t I B		w. pts. 57						57

No.	Ships.	Masters.	Tons.	BUILD.		Owners.	Port belonging to.	Destined Voyage.	Classification	
				Where.	When.				No. Years first assigned.	Chara for Hull & S.
726	Superb Bk f.&YM.55	Chase	354	Leith	1832	Betteley & prs 49 & 52	Liverp'l	Lon. India	—	AE 1
7	— Sr	W. Smith	130	Perth	1849	Smith & C.	Nwcastle	Nwc. Baltic	9	A 1
8	Superior Sr pt I. B.	H. Davies	91	Nevin	1839	Davies & c	Pwllhli	Bng. Hmburg	—	AE 1
9	— S	T Downes	571	P. E. Isl	1845	ERoberts	Lndndy	Ldy.	4	AE 1
730	— Sr f.&YM.56	J. Legg	88	Scilly	1837	J. Legg	Falm'th	Liv. Nwfind	—	AE 1
1	— Bg	Shiells	241	Whtvn	1825	Riley & Co	Rest. 49-	5yrs S.S. 57	C. 2	57
2	Supply Bg	Arnison	150	Abrdn	1836	Arnison	Sndrlnd	Sld. Collier	7	E 1
3	— Sr	D. Evans	115	Bristol	1838	Alward &			C. 2	56
4	Surat Bk f.&YM.56	EGraham	427	Sndrlnd	1846	Shaller's s	Liverp'l	Lon Hartlpl	10	A 1
5	Surge Bg	Woodc'ck	411	Sndrlnd	1843	Ogilby & C	London	Sws. S Amer	10	A 1
ptr. & s. 53	ptr & d 57	M. pt 55	pt 57	550	nd. & lrp. 48	mo stly nw. & Sr	prs 57		C. 3	57
*6	Surinam S	A Andrews	495	Grn'ck	1858	J. Kerr	Gren'ck	Cly. W. Inds	10	A 1
7	— Bg f.&Z. 53 I. B.		240	N Brns	1852	Gardener	Liverp'l	Liv. Austral	6	
8	— Bk f.&YM. lm. 56	Taylor	341	N Brns	1847	Roberts'n	N'westl	Nwc. Medit.	5	AE 1
9	Surpass Sr	B. Sherris	128	Scilly	1846	Sherris & S	Falm'th	Fal.	12	A 1
740	Surprize Sr	J. Braund	49	Bidefd	1847	J. Braund	Bidefrd	Bid. Coaster	12	
1	— K	J. Gale	72	Brdprt	1856	Cox & Co.	Brid'rt	Lon. Coaster	10	A 1
2	— Sr	T. Hicks	90	Scilly	1847	Duff & Co.	Scilly	Lon. Medit.	12	A 1
*3	— Stm Tug YM. 54	HLambel	115	Shi'lds	1854	W. Ford, jr	Liverp'l	Shl. Constpl	6	A 1
4	— Sk	J. Lewis	47	Cl 50H	1815	Edwards	For river purposes only	Cardign	—	AE 1
*5	— Bk f.&YM. 58 c. f.	A. M'Nab	315	Dmbtn	1857	Turnbull	Glasg'w	Cly. W. Inds	9	A 1
6	— Sr	Pridham	107	Shaldn	1825	J. Poland	Tgnmth	Tgn Coaster	10	AE 1
7	— Sr	D Ruxton	68	Arbrth	1851	Chisholm	Arb'rth	Arb London	7	
8	— Sr	J. Thomas	130	Pwllhli	1839	Thomas &	Crnrvn	Bng. Coast'r	12	A 1
9	— Sw YM. 57	J Whitmore	215	Sndrlnd	1855	Bullard & c	London	Lon. Mogdr	8	55
750	— Sr pt I. B.	G. Williams	178	Sndwh	1852	Hoad, Brs	Sndwch	Sndwh.	10	

Ships.	Masters.	Tons.	BUILD.		Owners.	Port belonging to.	Destined Voyage.	Classification.	
			Where.	When.				No. Years first assigned.	Character for Hull & Stores.
1 Surrey S YM.57c.f.	Ferrers	1089	Shi'lds	1857	Marshall &	London	Lon.	13 A	1 5
2 Susan Bk	EAndr'ws	313	Bristol	1826	Brown&C				55
3 — Sr r.&YM.55	J. Anning	182	B'nstpl Srprs 56	1848	Anning &	Exeter	Npt. Medit.	12 A	1 56
4 — Sr YM.56	J. Colling	190	Cowes	1839	Colling &	London	Lon. Medit. Rest.56—	12 A	1 7 57
5 — Bn I. B.	J. Edgar	128	Prize F.	1853	J. Edgar	Dmfries	Bel.Coaster	5 A	1 55
6 — Sr I. B.	Evans	73	Bnstpl ND.49Sr	1834	Evans&C.	Bidefrd	Bid.Coaster	10 A	1 57
7 — Sr	D. Jones	150	Crdign	1840	Jones & C.				56
8 — Bn YM.&ptr.57ove	W. King rpt I. B.	153	Rye	1857	Balkwill	Salcmb	Rye	12 A	1 57
9 — Sr YM.55	T. Le Bas	118	Jersey Srprs 55 & 58	1849	leSueur &	Jersey	Jer.W.Inds Cont.57—	8 A	1 3 3
10 — Bn	Nankivel	86	Bidefd 72 ND.34lr	1818	Sergent p.35 N Klsn & Srprs 46	Plym'th	Ply.Coaster	— E	1 54
1 — Sr I. B.	Worley	41	Ipsw'h ND.&Srprs	1824	Hill & Son rs—Srprs 57	Plym'th	Ply.	— A	1 57
2 — Ann Bg Z.56I. B.	S Fogwell	98	P. E Isl Srprs 48	1846	Fox & Co.	Brixhm	Drt.Coaster S. S.56—4 Yrs	4 C. 2	1 3
3 — Bayley Bg YM.53c.f.	J. Sewell	158	Ipsw'h	1853	Bayley&c	Ipswich	Ips.	13 A	1 53
4 — Douglas Bg YM.lm.56overp	M'M'rlnd t.I. B.	116	Troon O.&PP	1856	Paton&C.	Liverp'l	Cly. Coaster	8 A	1 56
5 — Gray Bg I. B.	Blaxland	223	P.E.Isl B.BhS.	1856	Nelson & P. & Maple	Wtstbl	Lon.	4 A	1 57
6 — Knapp Sr YM.57overp	J. Lake I. B.	94	Nwprt	1852	J. Lake	Liverp'l	Liv.	10 A	1 57
7 — West Sr pt I. B.	J. Taylor	124	Stirling	1857	Cltswthy	Belfast	Lth. Baltic	8 A	1 57
8 — & Ann Sw pt I. B.	C. Mill	182	M'ntrs 159 lrp.45Sr	1832	Duncan & prs 55 & 57 Drp.57	Arbr'th	ArbWhtSea S.S.54	7 C. 2	1 57
9 — & Elizabeth Cr I. B.		55	Slcmb	1857	Balkwill	Salcmb	Drt.	12 A	1 57
10 — & Ellen Sr I. B.	H. Jones	105	Pwllhli len.55	1834	Jones&C.	Crnrvn	BmsCoaster Rest.55—	9 A	1 8 55
11 Susanna Sr I. B.	H. Davies	74	Nwq'y	1847	Davies	Abryst	Car.Coaster	12 A	1 55
12 — Bn	W. Evans	149	P.E.Isl	1847	Beira&Co				55
13 — Dixon Bg r.&YM.56overp	S. Hurrell t.I. B.	238	Sndrld	1852	W. Dixon	S Shields	Shl. Medit.	8 A	1 56
14 — Gwennlian Sk I. B.	J. Lloyd	39	Nwq'y	1854	Lloyd	Cardign	Car.Coaster	10 A	1 54
15 Susanne Bk (late Rouha) r.&	Matthiesn YM.54	499	Finlnd P.	1853	H. Brauss	Hmbro	Lon Austral	5 A	1 54

No.	Ships.	Masters.	Tons.	BUILD.		Owners.	Port belonging to.	Destined Voyage.	Classification	
				Where.	When.				No. Years first assigned.	Charac for Hull & S.
776	Susannah Sw F. & Y.M. 55 overpt	W Andrsn I. B.	228	Sndrld	1849	T. Reed	Sndrld	Sld. Medit.	8	55
7	Bg	W. Fleck	217	Blyth	1841	Jobling &				56
8	Bg F. & Z. 57 I. B.	Hutchins	168	P. E. Isl	1856	J. Yeo	Bristol	Bid. Medit.	4	A 1
9	Sw	Rayter	138	Sndrld	1850	Gronwll &	Gtnbrg	Cff. Medit.	7	57
780	Y.M. & pts. 54 overpt	I. B.		n K1 & Sr	prs 54					56
	Susquehanna	W. Nun	612	U. Stts	1833	Mddle Dk	Nwcastle	Shl. India	—	Æ 1
	Bk F Y.M. & pts 58	overpt I. B.		w. p. F. &	s. 58	Co.				2
1	Sussex Sw F. & Y.M. 57	Hutchinsn	210	Shrh	1834	Crighton	Dundee	Lth. Medit.	9	Æ 1
2	S	A Scanlan	860	Shmtn	1853	Wigram &	London	Lon. India	13	A 1
3	Maid Bg F. & Y.M. 55 c. f.	Tiltman	182	Nhavn	1856	Chatfield	Nwhvn	Nhv.	12	A 1
4	Sutlej S Y.M. 56	James	1150	London	1847	R. Green	London	Lon.	12	A 1
5	Sutton Sr pt I. B.	I. French	72	Stcktn	1845	Haley & C.	Wisbch	LynCoaster	7	Æ 1
6	Bridge Sw F. & Z. Im. 53	T. Lawes	232	Blyth	1851	R. Young	Wisbch	Shl. Algiers	8	53
7	Swainson Bg pt I. B.	W. Pearsn	225	Whitby	1852	G. Smales	Whitby	Wtb. Hrtlp'l	9	52
8	Swaledale Sr pt I. B.	J. Hudson	201	Stcktn	1848	Merchant	Stocktn	Stk. London	9	A 1
9	Swallow Bg I. B.	Fisher	167	Sndrld	1840	G Br'mble	Hull	Hul. Baltic	7	Æ 1
790	Scw Stm (Iron)	Holbrook	319	Hull	1857	Earle & C.	Hull	Hul. Hrbrg.	9	A 1
1	Sr	Macbay	74	Sndrld	1848	Wright & c	Sndrld	Sld. Coaster	8	A 1
2	pt I. B.	A. Welsh	149	Gosprrt	1856	Camper &	Prtsmth	Lon. Medit.	13	A 1
3	Swan Bk F. & d. 57	E Scoggings	258	Belfast	1824	Scott & Co	Cork	Crk.	—	Æ 1
4	Stm	J. Swan	74	Shi'lds	1852	Swan & Co	Shields	Shl. Medit.	10	57
5	Y.M. 52 overpt I. B.	MC. 52		80HP. O. E. & P. pt Cl.						52
6	Sw	J. Thmpsn	147	Sndrld	1858	Thmpsn &	Sndrld	Sld.	8	A 1
7	Swanland Scw Stm (Iron)	Martier	347	G1sg'w	1850	Ringrose	Hull	Hul Rttrdm	9	A 1
8	Swanley Bk F. & Y.M. 55 c. f.	M. Brooks	350	Sndrld	1853	J Shephrd	London	Lon. Jamaic	13	A 1
9	Swansea Bk F. & Y.M. 56 c. f.	G. Wood	354	Sndrld	1856	Bath & Sn.	Sw'nsea	Sws. S Amer	11	A 1
800	Trader Sk I. B.	Gammon	36	Bidefd		T. Cook	Bidefd	Bid. Coaster	—	Æ 1

No.	Ships.	Masters.	Tons.	BUILD.		Owners.	Port belonging to.	Destined Voyage.	Classification		
				Where.	When.				No. Years first assigned.	Char for Hull.	
826	Sylph	Sk	T. Michell	38	P'dstw	1853	W. Guy	Padst'w	PadCoaster	10	A
7	—	Sr	DPidding	113	Poole	1849	Cox & Co.	Poole	PooNwff'nd	12	A 1
											53
											56
8	—	Sr	J Pom'roy	152	Brxhm	1851	Pomer'y &	Brixhm	SwsCdeVrd	12	A 1
											57
9	—	Bk	G Simps'n	298	Dmbtn	1850	Alexand'r	Kncrdn	Lon. India	10	A 1
											1
830	Sylvan	Bk	Pearson	306	Wh'tby	1857	G. Smales	Whitby	Wtb. Quebc	8	A 1
											1
1	Sylvanus	Bn	Collins	91	Cardiff	1843	Daracott	Bidefrd	Bid. Coaster	12	A 1
											1
											4
2	Symmetry	S	Aikenh'd	346	Hull	1840	Elder & Co		Cont. 55—	4	56
											52
*3	—	Sr	Densham	141	Brxhm	1857	Shears & C	Brixhm	Drt.	12	A 1
											57
4	—	Sw	T Godman	138	Yrmth	1817	T. Cocker				56
5	—	Bn	J. Griffiths	130	Milfrd	1842	J. Griffiths	Milford	Cff. Medit.	12	A 1
											4
6	—	Sw	Jackson	332	Shi'lds	1801	Dale & Co.	Shields	Shl. France	—	A 1
											2
7	—	S	Smith	382	Scbro	1823	W Tindall	London	Lon.	—	A 1
											2
8	—	Bk	Sorenson	293	Hull	1833	A Sorenson	Fdckstd	Lon.	11	A 1
											57
9	—	Bk	Sturrock	235	Dndee	1857	Butchart	Dundee	Dun. NAmr	8	A 1
											4
840	Syren	Sr	Douglas	50	Annan	1856	Nicholson	Annan	Annan Cstr.	9	A 1
											56
*1	—	Bg	J. Dyer	157	Rchstr	1855	W Langtn	London	Lon. Medit.	8	A 1
											55
2	—	Bg	J.M'Ivor	170	N. Sco.	1845	Miller & C.				56
3	—	Sk	J Mitchell	40	Dndee	1857	Johnson &	Lerwck	Dun.	7	A 1
											57
4	Syria	Bk	Oxholm	413	Sndrld	1847	Oxholm &	Mandal	Gl'r. Blk Sea	8	A 1
											3
5	—	Bk	J. Taylor	453	Livrpl	1841	J. Humble		Cont. 55—	3	56
6	—	Bk	G. Walker	282	Rye	1851	G. Walker	London	Rye Liverpl	12	
											51
7	Syrian	Bk	Hogeton	228	N. Sco.	1856	Hogeton	Liverpl	Liv. S. Amer	4	A 1
											57
848	Syrophenician	Bk	R Fr'nklin	364	Sndrld	1847	R Hansell	Shields	Shl. Medit.	10	A 1
											57

No.	Ships.	Masters.	Tons.	BUILD.		Owners.	Port belonging to.	Destined Voyage.	Classification.	
				Where.	When.				No. Years first assigned.	Character for Hull & Stores.
1	T.D. Marshall S (Iron)	W. Cragie	671	Shilds	1857	Hall & Co.	Shields	Shl. Aden	9	A 1
2	T.E. Milledge S.F. & Y.M. 57 over	G. Wllmsn rpt I B.	720	St. Jhn B. Tam.	1856	Webster & & P.P. w. ptr. & s. 57	Scarbro	Cly. Austral	7	A 1
3	T.F. Yates Bg I. B.	J. Horner	204	Shrhm O & P.P.	1856	Stonhewr	Shorhm	Shm. Sndrld	8	A 1
4	T.S. Reeves Sr	W. Bayley	97	Cork Srprs 47	1831	Bailey & C 48 & 52 Drp. 56	London	Liv. Coaster	7	A 1
5	T. & C. Sutton Sr pt I. B.	J. Rees	97	PbkDk O. & E.	1858	Rees & Co	Swansa	Mil.	6	A 1
6	Tacna Bk Y.M. 57 c. f.	W. Bell	422	Livrp'l	1857	J. Steel	Liverp'l	Liv. S. Amer	13	A 1
7	Tacuari Stm F. & C. 54 C. T.	MC. 54	428	London 140HP	1854	Paraguay Republic	P'raguy Diagonal planking (BS)	Lon. Praguy	14	A 1
8	Tadmor Bk Z. 58	Macfarlane	638	N Brns	1848	MacFarl'ne	Gngmh	Gmh, Quebc S.S. 58-4 yrs	4	A 1
9	Taff Vale Sk I. B.	Edwards	46	Ptmdc	1841	Edwrds &	Ptmdac	Pmd. Rest. 56-	12	A 1
10	Taglioni Bk	J. Miller	363	Ramsy 350 N Klsn	1840	J. Bavage 8 Srprs 51, 53 & 57	Shields	Sws.	8	A 1
1	Tagus Bg	W Winter	201	Livrp'l	1841	Richmnd	Nwhvn	Hpl. Coast'r	12	A 1
2	— Sr Y.M. 57	Jewson	131	Plymh Drp. 50	1850	Leech & C	Liverp'l	Liv.	12	A 1
3	Talavera S (Iron)	R. Blair	1160	Livrp'l	1854	Miller & C.	Liverp'l	Liv.	—	A 1
4	— S Y.M. 55	S. Arthur	385	Sndrld	1853	A. Smith	Liverp'l	Lon. China	10	A 1
5	Talbot Bg Y.M. 57 c. f.	D. Putt	250	Shmtn	1851	Newman	London	Lon.	13	A 1
6	— Sr	J. Row	73	Plymh	1834	Pearce & C			56	
7	— S Y.M. 57 c. f.	Spencer	847	Sndrld	1857	Temperly	London	Sld. Austral	13	A 1
8	Talent Bn	WRchrds	155	N Brns	1840	S Williams		Npt London	—	
9	Talisman S ptr. & s. 56 Y.M. 56	V. Frubert over pt I. B.	613	N Brns Tam B. P.P.	1855	Finlay & C & S.W.F. & s. 56	Havre	Cly. France	7	A 1
20	Tallentire Bg r. & Y.M. 56	G Hamltm	247	Mrypt 261 Srprs 53	1840	Dixon & Srprs 56 Drp. 57	Whitvn	Shl. Medit. S.S. 56	12	A 1
1	Tally Ho! Sr	J. Peile	142	Yrmth	1835	Peile & Co.			55	
2	— Bg Y.M. 56 over pt I. B.	W. Young	188	Shrhm	1854	Gates & C.	Shorhm	Lon. Medit.	9	A 1
3	Tamo' Shant'r Sr	F. Harris	108	Dndee ND. & w. 4	1833	Harris & C 8 lrp. 48 & 57 Srprs 58	Truro	Fal.	7	A 1
4	— Bk r. & Y.M. 55	T. Bakewell	270	Wrktn ND. 51 D	1836	Fisher & S. rp. 55	Liverp'l	Gal. S.S. 56	8	A 1
25	Tamar Bg Z. 55		133	Br'kwr len. 48 lrp. 53	1833	Row & C. rprs 57	Plymh	Ply Coaster Rest. 48-6 yrs	9	A 1

T

No.	Ships.	Masters.	Tons.	BUILD.		Owners.	Port belonging to.	Destined Voyage.	Classification	
				Where.	When.				No. Years first assigned.	Charter for Hull & S.
26	Tamar Bk F. & Y.M. 57	J. Ross	448	Nwprt 556 Srprs	1846	J. Weller	London	Lon.	12 A 1	57
7	— pt I. B.	Tennem'n	149	Bidefd	1857	S. Dev Sp Co.	Plymth	Bid. Coast'r	12 A 1	57
8	Tamarac Sr pt I. B.	T. Peake	194	P. E Isl 153 Hk B. & O. Sr	1853	R. Rdway prs 55	Exeter	Tps. Medit.	6 A 1	55
9	— F. & Y.M. 57	R. Taylor	701	N Brns 802 Srprs	1846	Rylands & 57 w. r. & s 57	Hull	Npt. E. Inds S. S. 57—5 Yrs	5 A 1	C. 2 3
30	Tamaulipas Sew Stm (Iron)	Clarke	321	Pt Gls g	1852	Moss & Co				55
1	Tamerlane S F. & Y.M. 55	Daniel	427	Ayr	1834	Elsmie & Sn	Gren'ck	Lon. S. Amr Rest. 48—	10 A 1	7 57
2	Tamora Bk F. & Y.M. 57 overpt I. B.	J Cockrne	419	Dndee	1853	J. Brown	Dundee	Lon.	9 A 1	57
3	Tanfield Bg F. & Y.M. 57 overpt I. B.	Cossam	183	Sndrld Drp. 54 & 57	1851	J. Dove	Sndrld	Har.	8 A 1	57
4	Tanjore Bk F. & Y.M. 56	J. Lindsay	306	Hull Drp. 51	1835	Lindsay & Srprs 56	Leith	Lth. W. Inds Rest. 49—7 yrs Cont. 56—	10 A 1	2 56
5	Tantivy Sr Y.M. 55	Downing	181	Yrmth len. 55	1837	G. Palmer	Yarmth	Yar. Medit Rest. 55—	12 A 1	8 57
6	Tapley S F. & Y.M. 57	Goffey	459	Livrp'l len. 50 lr p. 53	1833	Wilson & c	Liverp'l	Liv. Africa Rest. 50—	12 A 1	8 57
7	Tar Bg F. & Y.M. 56	J. Mackay	257	Rdbrg 263 Srprs	1838	J. Muir & 48 & 50	Arbr'th	Dun. Baltic Rest. 54—	12 A 1	8 56
8	Tara S F. & Y.M. 55	Grant	956	Queb'c 1123 O. Hk E. B & P	1849	C. Lepper w. r. & s 55 Srprs	Belfast	Liv. S. S. 55—5 yrs	6 A 1	2 55
9	Tarool Sr pt I. B.	J. Robb	101	Grmth	1857	Bruce & C	Wick	Bnf. Baltic	7 A 1	57
40	Tartar Sr I. B.	W. Bridle	136	Lyme	1850	Fowler &	Lyme	Tgn Coaster	10 A 1	56
1	— F. & Y.M. 57	S. P. Flett	481	London 567	1840	E. Sheldon	London	Lon. Rest. 57—	12 A 1	8 57
2	— Y.M. 58 c. f.	M'Kelvie	641	Grnc'k 670	1851	Adams & c	Gren'ck	Lon. India	13 A 1	1
3	— Y.M. 53	M'Green	301	Plymh	1850	W. Kerswill	Plym'th	Lon. Alg By	12 A 1	53
4	— I. B.	Wedlake	42	Swns'a	1849	Gimblett	Brigwtr	Sws Coaster	11	50
5	Tasman S Y.M. 50		495	Hb. Tn 562 G.	1847	Perrin & C	Bristol	Lon.	9	56
6	Tasmania S pts. 56 r. & Y.M. 56	overpt I. B.	1217	St. Jhn 1194 Hk P. B. & O.	1853	Aikman Drp. 56	Glasg'w	Lon.	7 A 1	56
7	— I. B.	O. Carvill	83	St. Jhn Hk B. S. & P.	1855	Carvill &	Newry	Nry Coaster	4 A 1	56
8	Tasmanian S Y.M. 57 overpt I. B.	Litten	1233	N Brns 1136 O. B. S. & P P	1856	J. Wishart w. r. & s. 57	St. John	Liv. India	4 A 1	57
9	—Maid Stm (Iron)	MC. 56	84	Stcktn 53 32 HP.	1856	Dalgety & 3 Blk Hds	London	Stk V D Lnd For River purposes only	9 A 1	56
50	Tasso Sw Z. Im. 54	W. Elliott	279	Sndrld Drp. 53	1838	J. Gray 53 & 55	Shields	Shl. Baltic	9 A 1	2

No.	Ships.	Masters.	Tons.	BUILD.		Owners.	Port belonging to.	Destined Voyage.	Classification.	
				Where.	When.				No. Years first assigned.	Character for Hull & Stores.
51	Tasso Bk YM 57 overpt I.	G. Jinman	336	Rye	1857	Holmw'd	London	Rye Nwflnd	12	A 1 57
2	Taunton Pac- ket Sr I.B.	P. Gibbs	82	Brgwr	1838	Berry & C.	Brigwtr	Bdg Coaster	10	AE 1 57
3	Taurus Scw Sr (Iron)	J Carstens	314	Glsq'w	1856	C Leffman	Varel	Pet Germny	9	A 1 57
4	Tavistock Sr	G Hockad'y	93	Plymh	1829	T. Parnell				
5	— Sr pt I.B.	Treneman	108	Bidefd	1853	So Dev S. Co	Plym'th	Bid. Coaster	10	A 1 56 53
6	Tay Sr	W. Doig	97	Grngm	1845	R. Tosh				
7	— S r. & YM. 55	J. Grant	608	Dndee	1850	Clark & Co	Dundee	Dun. Austral	9	A 1 55
8	— Sr	J. Scott	82	Dndee	1824	J. Luke				
9	— & Tees Pac- ket Sr pt I.B.	D Griffiths	65	Dndee	1845	J Williams	B'maris	Bng Coaster	8	AE 1 55
60	Taymouth Castle S r. & YM.	A. Logan	604	Grn'ck	1851	Thomps'n	Glasg'w	Lon. China	13	A 1 57
1	Tchernaya S pt I.B.	D. Irvine	1222	Queb'c	1855	T. Seller	Liverp'l	Qbc Liverpl	6	A 1 56
2	Teal Bk r. & YM. 56 overp	J. Pye	324	N Brns	1849	A. Boyd	Liverp'l	Cly.	7	A 1 57
3	Teaser Bg	Gallichan	144	N Brns	1838	LeBoutiller		5yrs Cont. 56—	2	57
4	Teazer Bk YM. 58 overpt I.	S. Sanders	293	Drtmh	1858	Cuming &	Plym'th	Drt S Amer.	12	A 1 5
5	Teaser Sr I.B.	J Whtmre	42	Ipswch	1845	W. Bayley	Ipswich	Ips. Coaster	12	AE 1 56
6	Teazer Cr Z. 55 I.B.	F Yebsley	69	Brxhm	1850	Foote & C.	G'rnsy	Gns. Spain	8	A 1 56
7	— Sr I.B.	Broadh'd	86	Wells	1847	E Tupman	Goole	Goo. Coast'r	9	A 1 3 56
8	Tecumseh Bk	J. Smith	451	L Cnda	1840	Allen	Nwestle	Fal.	5	57
9	Tees Scw (Iron)	J. Burdon	392	Stcktn	1857	Stk & Lon	Stocktn	Stk.	12	A 1 57
70	Teesdale Sr pt I.B.	H. Adam	148	Stcktn	1849	Towns &	Arbrth	Arb. Baltic	10	A 1 3
1	Telegram Sr I.B.	J. Mabley	52	Pdst'w	1857	Vercoe &	Fowey	Pad. Coaster	7	A 1 57
2	Telegraph Scw Stm (Iron)	De Groof	386	Hull	1854	Belg. Stm.	Antwrp	Hul. Antwp	9	A 1 55
3	— Bk r. & YM. 56 overp	R. Walch	375	Queb'c	1855	Thomsn &	Belfast	Liv. Ceylon	7	A 1 57
4	— S r. & YM. 57 overp	R. White	1164	St. Jhn	1853	Coltart & c	Liverp'l	Liv. Austral	7	A 1 57
75	— Bg YM. 56	Williams	171	P.E. Isl	1851	Pickard &	Bristol	Bid. India	6	AE 1 57

T

No.	Ships.	Masters.	Tons.	BUILD.		Owners.	Port belonging to.	Destined Voyage.	Classification	
				Where.	When.				No. Years first assigned.	Character for Hull & S.
76	Telegraph Sw pt I. B.	Williams'n	250	Mdlbr'	1847	Smurthwte	Sndrld	Sld. Coast'r	8	A 1
			192	Srprs 54	& 56			Cont. 55—	3	56
77	Telemach S F. Y.M. & pts 56 ov	Schaffer erpt I. B.	1172	Quebc	1855	P'pndieck	Bremen	Liv. India	7	A 1
8	Tell Tale Sr Y.M. 53	S. Legg	72	Pnznce	1847	Millet & C	Pnznce	Ram.	12	A 1
				Drp. 53						53
9	Temiscouata Sr Z. 56 pt I. B.	W Starkns	186	Cnada	1852	G. Bahr	Liverp'l	Liv. Medit.	4	A 1
				S.Hk.B. & P.			S.S. 56—	4yrs Cont. 56—	2	56
80	Temora Scw Sr (Iron)	R. Fudge MC. 55	659	Glsgr'w	1855	Belfast	Belfast	Lon. Belfast	9	A 1
			448	AP. 120	H.	Stm. Sh. Co.	5 Blk Hds	Srprs 58		4
1	Temperance Sr Z. 54 I. B.	J. Gosling	113	Falmh	1850	T. Coad	Truro	Fal. Newport	5	
				E.Hk & O. pt		OM.			C. 2	56
2	— Star Sw pt I. B.	W Wright	126	Sndrld	1850	W Wright	Ipswich	Ips. Baltic	8	A 1
				Srprs 54	& 58			Cont. 58—	3	4
3	Tempest Sr I. B.	E. Rowe	92	Milfrd	1857	Whitty &	Wexfrd	Mil. Coast'r	8	A 1
										57
4	Templar Sr I. B.	G. Hood	100	Goole	1841	Pratt & Co	Goole	Go. Coast'r	9	A 1
				Srprs 52	& 54	rp. 58		S.S. 66	C. 3	1
5	— Bk Y.M. 56	J. Harry	278	Sndrld	1845	Cuthbert	Liverp'l	Liv. India	10	A 1
			285	pts Kls n	& Srprs 56	Drp. 56		Cont. 55—	3	56
6	Templeman S F. & Y.M. 57	Hewison	327	Chestr	1843	Prowse & c	Liverp'l	Liv. S. Amer	12	A 1
				Srprs 57				Cont. 55—	4	57
7	Tennant Sw pt I. B.		235	Stcktn	1837	Westaw'y	Lowstft	Yar.	9	A 1
				Srprs 50	54 & 56	Drp. 52 & 57		S.S. 66	C. 3	57
78	Tennessee Bk ptr. & Y.M. 56	Steph'nsn	269	Sndrld	1855	J. Wilson	Nwcastle	Shl. Medit.	8	A 1
				Drp. 56						56
9	Tenterden Sw I. B.	S. Luckly	113	Nwstl	1815	S. Luckly	Sndrld	Sld. Baltic	—	E 1
			118	Srprs 48	& 52					52
90	Tern Cr F. & Y.M. 57 overp	Bell I. B.	57	Fvshm	1851	Redman	Fvrshm	Lon.	8	A 1
				Drp. 52						57
1	Terpsichore Bg	T Greenw'd	252	SShlds	1848	R. Vernon				54
			249							54
2	Teresina Bk Y.M. 56 c. f.	Laferla	343	Sndrld	1856	Portelli &	Malta	Sld. Medit.	10	A 1
										56
3	Test Bg F. & Y.M. 58	J. Elwood	265	Harwh	1858	J. Vaux	Harwh	Har.	9	A 1
										5
4	Testimonial Bk F. & Y.M. 57	Stephens	344	Mdlsb'	1854	R. Wright	Shields	Shl. China	8	A 1
										3
5	Texian Bg Y.M. 57	Whittak'r	185	M'rypt	1841	J. Atkin	Liverp'l	Liv.	12	A 1
			191	Srprs 54	& 57	n Klsn 57			C. 4	57
6	Thalestris Bg F. & C. 57	P. Haley	166	Gr'nck	1824	Patten & C	Gren'ck	Cly. W. Inds	—	A 1
								Rest. 57—	7	57
7	Thalia Bk F. & S. 51 Z. 55 I. B.	D. Boddie	221	N Brns	1854	Holden &	St. John	Dub. Cardiff	4	A 1
				B. S. & Tam						55
8	— Sw Y.M. & ptr. 53	Holland	148	Yrmth	1825	Hamm'nd	Yarmth	Lon.	11	A 1
				Srprs 47	& 53		Rest. 43—	7yrs S.S. 53	C. 2	53
9	— Bk	Matheson	296	Sndrld	1844	W. Duthie				53
			351							53
100	— Bg ptd. 49	T. Purdy	286	Hull	1817	Forrest & c	S Shi'lds	Shl. Amer	—	A 1
				nd. pt 40	pt 41	rp. 44 wd. 50	Srprs 50			1

No.	Ships.	Masters.	Tons.	BUILD.		Owners.	Port belonging to.	Destined Voyage.	Classification.	
				Where.	When.				No. Years first assigned.	Character for Hull&Stores.
01	Thalia ScwSr (Iron)	J. Wilson MC.56	419 334	Gr'nck AP80H	1855	Baird&Sn	Grenc'k 4BlkHds	Cly. Medit	9 A 1	57
2	Thames S r.ptd.&pts.52Y	WBarclay M.&ptr.56	454	London NTSDs4	1829	Thmpsns	London	Lon.WInds	12 A 1	57
3	— r.&YM.57overp	Bk Chaland'r tI.B.	768 858	St.Jhn. w.ptr.& Brdprt	1846	Boyd s.52Sr prs52	Liverp'l	Liv.N.Amer S.S.57—4yrs.	4 A 1	57
4	— Sr	J. Clark	184 155	1803	T. Gibson					56
5	— Sr	W. Croft	114 95	1826	Palmer&c					55
6	— Sr	J. Ford	62	Drtmh len. nD.	1829	Metcalfc Klsn & Srprs	Ipswich 50lr p.55	Ips. Coaster	10 A 1	57
7	— Sw	J. Forster	225	Shi'lds nD.&lrp.	1830	Clark & C. 48nK lsn&Srprs	N'westl 56	Nwc.	8 A 1	57
8	— S YM.56c.f.	M.Luckie	579	Sndrld	1856	Bonus&S.	London	Lon Austral	11 A 1	57
9	— Bg r.&s.51	W. M'Ouat	371	London lrp.40pt	1794	Duncansn nD. & TSds	Alloa 49nKl & Klsn	All.N.Amer Srprs54&58	— A 1	2
10	— Sr	JPolw'rth	126	Abrdn	1847	BwkShCo	Berwck	BwkCoaster Cont.56—	9 A 1	3 56
1	— S r.&YM.55pt57o	WTatham verptI.B.	737 830	N.Sco. Tam.B.	1854	DDunbar O. R. P. & S. w. F. & s	London	Lon Austral	7 A 1	57
2	—City YM.56c.f.	S. Glover	557	Sndrld	1856	R'nthwte	Sndrld	Sld. India	10 A 1	56
3	Thankful Sw r.&YM.58	J. Davies	213	Sndrld	1857	Carr&Co.	Sndrld	Sws.Medit.	8 A 1	2
4	— Sw r.&Z.56	G. Smyth	301	Sndrld Srprs 56	1849	Leslie&C.	Shields	Shl. Medit.	8 A 1	57
5	The Black Douglas S F.&Y	M'Cre'die M.56ptI.B.	1033 998	N Brns Tam. P	1854	M'Donnll P. B & O.	Ardrssn	Liv. India	7 A 1	4
6	—Bride Bk YM.56	SSpowart	546	Sndrld	1856	Douglas	London	Sld. India	10 A 1	56
7	—Coquette Sw ptI.B.	Cvenaugh	137	Sndrld	1856	Smith&C.	Plymth	Sld.	8 A 1	57
8	—Duke S YM.&ptr.56	Cameron	765	Liverp'l Srprs56	1843	Kend'll,br	Liverp'l	Liv. India Cont.55—	12 A 1	4 56
9	— Bk r.&YM.57	M'Gough	682	Queb'c Srprs 57	1841	J.Homère	London	Crk. S. S.57—5Yrs	— A 1	57
120	—Port I.B.	W.Morris	65	Rncrn Drp 57	1847	Bernard&	Liverp'l	Liv.Coaster S.S.57	7 A 1	57
1	—Queen Bk ptI.B.	E. Davis	698	N Brns B Tam. O. & PP.	1857	R. Haws	St. John	Liv. Quebec	7 A 1	57
2	Thebes Bk YM.&ptr.54	T.Gardn'r	382 432	Sndrld	1850	R'thbne&	Liverp'l	Lon.	8 A 1	54
3	Thecla Bn YM.55	J. Witte	147	Weenr	1850	J. Veen	Papnbg	Lon.Medit. Cont.57—	7 A 1	2 57
4	Themis S r.&YM.55overp	Rogers tI.B.	800	N Brns Tam.B.	1854	Wlliams'n P. & O. w.ptr.&s.	St. John 56	Liv. India	7 A 1	3
125	Thermuthis Bg ptI.B.	F.Baddlly	282 244	Brxhm	1854	Dart & Co.	Brixhm	Drt.	12 A 1	54

No.	Ships.	Masters.	Tons.	BUILD.		Owners.	Port belonging to.	Destined Voyage.	Classification	
				Where.	When.				No. Years first assigned.	Character for Hull & St.
126	Theodore Bk	G. Gales	249	Antwip	1841	Gales & Co	London	Sws. Swedn	—	Æ1
	I. B.			Drp. 57						57
7	—	S Hughes	1001	Queb'c	1849	Hughes & B'maris	B'maris	Cff. Queb'c	5	Æ1
				O.H.B. & P.S	rprs 52	Drp. 58		S.S. 55—5yrs	C. 2	1
✠ 8	Theresa S	Kennedy	705	Shilds	1857	Teighe & c	London	Lon India	9	A 1
	YM. & pfr. 57c. f.									4
9	Therese Bk	Soderh'm	338	Stkhlm	1855	Tyden & C	Stkhlm	Hul. Lisbon	5	A 1
	YM. 55			F. & O.						55
130	Theron Bk	R. Leeds	321	Sndrld	1849	Lumsdon	Sndrld	Sld. Medit	9	A 1
	YM. 55									55
✠ 1	Thessalia Scw	S. Barker	1169	Gls'g'w	1855	Papyanni				55
	Bk (Iron)		795							55
2	—	Sw Pick'rnell	271	Sndrld	1854	Marwood	Whitby	Sld. Trebisd	8	A 1
	YM. 54									54
3	Thetis Bg	J. Bedlingtn	166	Dndee	1834	Bedlingtn				55
4	—	Bk A. Boyle	460	Hull	1827	Fletcher				56
5	—	Bk Conway	526	Chitgn	1792	Bryant & c				56
6	—	Sr J. Davies	81	Chpst	1821	Davies & C	Cardign	Mil. Coaster	—	Æ1
	I. B.		70	Srprs 51	& 53 n	p. 53	Drp. 56	S.S. 53		57
7	—	Sr R. Morris	62	Pwllhli	1830	E Willims	Pwllhli	Bng. Coast'r	—	A 1
	I. B.			n.d. 47lr	p. 57			S.S. 57—6yrs		57
8	—	Bk D. Peters	490	N. Sco.	1840	Brown & C				56
9	—	Bg C. Porter	148	Mntrs	1827	C. Porter	Arbroth	Arb. Baltic	8	Æ1
	pt I. B.			ptnd 41	pt 51 S	rprs 53 & 57 n	TSds 57	S.S. 57		57
140	—	Sr CThomsn	76	Gngm	1837	R. Kinnaid	London	Lth. London	9	
	pt I. B.		66	Drp. 52	Srprs 55			Rest. 49-6yrs.	C. 2	55
1	—	Bg Watkinsn	271	Selby	1837	Standing	Goole	Hul.	9	Æ1
	Z 53pt I. B.		324	Drp. 53	Srprs 57	Rest. 47-6yrs		S.S. 57—4yrs	C. 2	57
2	Thomas Sr	J. Bartlett	46	Apldre	1857	Skntlbery	Fowey	Bid. Coaster	9	A 1
	pt I. B.									57
3	—	Bn R. Christy	112	NBrns	1838	O Murray	Belfast	Bel. Coaster	4	—
	pt I. B.			n.d. & lrp	50 Srprs	rs 53		S.S. 53—4yrs		56
4	—	Sr WDerkin	73	Nthwk	1854	T. Derkin	Runcrn	Liv. Coaster	7	A 1
	I. B.									54
5	—	Sw H. Dixon	314	Sndrld	1847	Standing	Goole	Hul.	9	A 1
				n.d. 54 Sr	prsr 54 & 56			Cont. 56—		3
6	—	Sr M. Hann	56	Ulvstn	1815	M. Hann	D'ndalk	Cly. Coaster	—	Æ1
				n.w. 40 n	e. & lrp	p. 49 n	KITS ds & Srprs	56 S.S. 56—5yrs		5
7	—	Bn W. Martin	119	Bnstpl	1837	Martin & c	Bidefrd	Bid. Coaster	11	Æ1
	pt I. B.		112	n.d. & lrp	53 ptn	Klsn 55	Drp 58		C. 4	4
8	—	Bn W. Pearse	76	P. E Isl	1855	Moll'nd &	Milford	Mil. Coaster	4	A 1
	Z. lm. 56 I. B.			B. & Hh						56
9	—	Bg T. Roe	211	Whtrn	1800	Nichols'n	Whitvn	Npt Medit.	—	Æ1
	pt I. B.		228	n.d. & lrp	51 Srprs	rs 56		S.S. 56—5yrs		1
150	—	Sr B. Waller	57	Sndrld	1803	EPet'ркиn	Whitby	Nwc Coaster	—	—
	I. B.			lrp. pt 47	pt 48 S	rprs 52				57

No.	Ships.	Masters.	Tons.	BUILD.		Owners.	Port belonging to.	Destined Voyage.	Classification.	
				Where.	When.				No. Years first assigned.	Character for Hull & Stores.
1	Thomas Bg	AWebst'r	141	Dndee	1827	W.Halley				55
2	— Bn I.B.	Williams	75	Bidefd ND.&lrp.	1816 54Srp	Haracott	Bidefrd	Npt Coaster	—	Æ 1 57
3	—Arbuthnot S	R. Martin	523	Abrdn	1841	F. Bryant				55
4	—Blyth Bk F&YM.56	Power	372	Sychls ND. 51 Sr	1837 prs 51	Blyths&C	London	Lon.Marits.	10	Æ 1 C. 3 3
5	—Brassey S F&YM57ptr&=5	J. Price	1283	N Brns B. S& Y	1854 P. Dr	DeMattos	London	Liv. India	4	A 1 57
6	—Brocklebnk S YM.57	W. Kelly	547	Whtvn	1847	Brklebnk	Liverp'l	Liv. India	12	A 1 57
7	—Campbell S YM pt55&pt56	R. Clark	560	Grnc'k c.f.	1851 630	Campbl&	Irvine	Cly. India	13	A 1 56
8	—Chalmers Sw ptL.B.	Crawford	187	N Brns N Klsn&	1847 Srprs 56	J. Duncan	Dundee	Bel. Baltic S. S.56—3yrs	4	Æ 1 C. 2 3
9	—Daniel Bk F&YM.56c.f.	Alexand'r	291	Bastpl	1856	Edwards	Bristol	Bpl. Cadiz	14	A 1 56
160	—Dryden Bk YM.&ptr.56ove	J. Brown	450	Blyth	1852	Dryden &	Shields	Shl. India	8	A 1 57
1	—Ferguson Bn I.B.	J. Gray	67	N Brns B.PHk & S.	1857	H. Oakes	Invrnes	Shl. Coaster	3	A 1 57
2	—Fielden Bk F&Z.58	W. Joss	437	N'wprt Srprs51,	1838 56&58	Henzell &	Shields	Shl. Medit.	12	Æ 1 C. 4 4
3	— S F.&d.57YM.57	J.Minton	904	Queb'c Srprs56	1847 w.F.& d.57	Hamlin	Gren'ck	Cly. India S. S.57—5yrs	5	Æ 1 C. 2 57
4	—Forest Bk F&YM.56	J. Blain	297	SSHlds Drp.56	1849	Forsyth	Shields	Shl. Medit. Cont.57—	8	A 1 3 57
5	—Graham Sr	F.Lawson	129	Pictou	1848	Hay&Co				56
6	—Hamlin S (Iron)	W. Pole	832	Nwestl	1851	Hamlin &				56
7	—Hodgson Bk F.&d.54ptI.	J. Bell	317	Hull len25ND	1823 T Sds &lrp. 37	R. Cowan	Nwestle	HulNwestle S.S.50	—	Æ 1 56
8	—Lee Bk s.56	R.Harrissn	310	Wrktn Drp.&Sr	1838 rprs 56	Harris'n&	Wrkgtn	Wrk N.Amr	12	Æ 1 C. 4 3
9	—Lowry S F.&YM57	Dempster	517	Drtmh len.52	1835	J. Duff	Gren'ck	Lon. India Rest.52—	11	A 1 7 57
170	—Mason Sr I.B.	O. Owens	62	Nrcrn O.&YP	1838 Srprs 54&57	O. Owens	B'maris	Bng. Coast'r	—	Æ 1 57
1	—Mitchell S F.&YM.57c.f.	WGrange	499	Dmbtn	1851	TMitchel	Glasg'w	Lon.	13	A 1 57
2	—Powell Scw (Iron)	J. James	399	Bristol AP70H	1856	T. Powell	Newprt	Brs. Coaster	9	A 1 56
3	—Rising Sr	WBullard	108	Yrmth 100 Srprs 51	1838 &55D	Purday &	Yarmth	Bel. Hollnd. S.S.55	12	Æ 1 C. 4 57
4	—Rowell Sw F.&YM.Im.pt53	THemsly	254	Sndrld N Klsn&	1839 4 Srprs	J. Wawn	Shields	Shl. Algiers	8	Æ 1 C. 3 57
175	—Royden S YM.57c.f.	Whyte	679	Livrp'l	1852	Moore&C	Liverp'l	Ply.	13	A 1 57

No.	Ships.	Masters.	Tons.	BUILD.		Owners.	Port belonging to.	Destined Voyage.	Classificat	
				Where.	When.				No. Years first assigned.	Chara for Hull&S
176	Thomas Rus-bridger Bg I.B.	J. Osborn	133	Nwcastl	1847	J. Bell & C.	Shields	Nwc. Baltic	8 A 1	55
7	— Snook Bg	F Woodwrd	249	Londn	1834	Forster & c		Cont. 55—	3	55
8	— Sparks Bk r. & Y.M. 57		437	Wrktn	1840	Sparks & C	Wrkgtm	Liv. India	12 A 1	55
✠ 9	— Varcoe Sr I. B.	J. Kellow	132	Sndrld	1855	T. Varcoe	Pittwn	Shl. Rest. 57—	8 57	57
180	— Whitworth Sr I. B.	S. Eaton	164	Lncstr	1854	Whitwrth	Fle'twd	Lan. Coast'r	7 A 1	54
1	— Young Sw r. & Y.M. 55 over	J. Grant	290	Shil'ds	1838	Young & S	Shields	Shl. Medit.	7 57	57
2	— & Ann Sk	W. Evans	45	Bang'r	1822	Parry & Co		S.S. 55	C. 2	57
3	— & Anne Sr	T. Murray	81	Cork	1839	T. Murray				56
4	— & Elizabeth Sr	J. Westcott	111	Bidefd	1834	G Jones &				56
5	— & Isabella Sw pt I. B.	W. Hardy	254	Nwcastl	1841	Metc'f & c	Shields	Shl. Baltic	7 57	57
6	— & John K	Davey	44	Plymh	1850	T. Varcoe				56
✠ 7	— Sw		146	Sndrld	1856	Todd & C.	Fowey	Sld.	8 A 1	56
8	— & Joseph Sw ptd. 48 I. B.	T. Lander	239	Sndrld	1831	E. Wright	Shields	Shl.	— 57	57
9	— & Robert Sw pt I. B.	W. Veach	233	HPans	1828	J. Dryden	Shields	Shl. Baltic	— 57	57
190	Thomazin Bn r. & Z. 57 I. B.	T. Baker	141	P. E. Isl	1851	Smith & C.	Liverp'l	Liv. S. Amer	4 57	57
1	Thomazine & Mary Sk I. B.	R Hellyer	51	B'scstl	1855	Hellyer &	Padstw	S. S. 55—4yrs Pad. Coast'r	C. 2	57
2	Thompson Bg	J. Burton	210	Mryp't	1785	Burton & c				55
3	— Hankey Jn S r. & Y.M. 57	Lyle	682	Wtrfrd	1853	Blyths & Greene	London	Lon Maurits	10 A 1	57
4	Thomsons Sr	Thomson	71	Nwbg	1840	Thmpson				56
5	Thor Bg pt I. B.	J. Hiorth	106	Dr'mn	1852	J. Hiorth	X'tiana	Hul. X'tiana	5	52
✠ 6	— Scw Sr (Iron)	J. Wittusn	330	Renfw	1857	Gen Dnsh	Cpnhgn	Cly. Dnmrk	9 A 1	57
7	Thorndale Sw	J. Balfour	241	Sndrld	1843	J. Gray	Hartlp'l	Hpl. Baltic	7	57
8	Thorney K	J. Jones	65	Lngpt	1847	J. Hearn				50
✠ 9	Thornhill S F. Y.M. & pts. 56 I.	B. Brown	1069	Queb'c	1855	R. Mitchll	Quebec	Liv. India	6 A 1	56
200	Thorwaldsen S r. & Y.M. 57 over	Brown	874	Queb'c	1851	Willis & C	Liverp'l	Liv. India	6 A 1	57

No.	Ships.	Masters.	Tons.	BUILD.		Owners.	Port belonging to.	Destined Voyage.	Classification.	
				Where.	When.				No. Years first assigned.	Character for Hull & Stores.
201	Thoughtful	S. Buck	231	Sndrld	1856	Riches &	Sndrld	Sws. Medit.	8	A 1
2	Sw f.&YM.56 Thracian S	overpt I. B. Luckes	538	Cochin	1855	A Robinsn	London	Lon Austral	9	A 1
3	f.&YM.57 Three Bells S (Iron)	W Rowley	603	Dmbtn Srprs 58	1850	W&F Bell	Glasg'w 4Blk Hds	Cly. N. Zlnd	9	A 1
4	—Brothers Bn	W Pridhm	135	P. E. Isl	1845	Ward & C.				3
5	Bn	P. Priest	80	P. E. Isl	1855	Bond & Co	Liverp'l	Liv. Coaster	4	A 1
6	I. B. Bg		138	Prize		J. Barr	Ardrssn	Liv. Coaster	—	A 1
7	I. B. —Sisters Sr.	D. James	64	nd. w. & lrp. Abryst	50 1836	Srprs 57 Hazell &	Newprt	Npt Coaster	11	A 1
8	Bn		134	St. Jhn	1846	W Jacks'n	Klptnd &	Srprs 58	8858	C. 4
9	—Susans Bn	R. Jones	104	B'ngor	1843	Parry &	B'maris	Bng Coaster	12	A 1
10	pt I. B. Thrifty Sr	M Batemn	72	ptnd. & Yrmth	56 1846	Srprs M Batemn	Yarmth	Yar. Coaster	10	—
11	I. B. Tiber Bk	Golightly	263	Sndrld	1857	Stamper	Sndrld	Sld. France	8	A 1
2	pt I. B. Tiberias Sw	R. Fair	265	Sndrld	1849	W. Tomlin	London	Nwc. Londn	8	
3	Bk	J. Todd	485	Sndrid	1854	E Gourley	Sndrld	Sld. India	9	A 1
4	f.&YM.57c.f. Tickler Bk	J. King	362	Hyltn	1854	Brice & Co	Liverp'l	Liv. S. Amer	10	A 1
5	f.&YM.57 Tidy Sr	W. Holt	124	Yrmth	1841	Jinkersn &				57
6	I. B. Tiger S	Robinson	1059	Queb'c	1854	Hatton & c	Liverp'l	Liv. India	6	A 1
7	f.&YM.57overpt Sr	J. Parker	107	Boston	1855	Rich'rdsn	Boston	Lyn.	8	A 1
8	I. B. Tigranis Bg		166	Brxhm	1856	Blake	Brixhm	Drt.	12	A 1
9	YM.56overpt I. B. Tigre Bg	J. M. Beth	228	Malta	1838	Smith & C.	Liverp'l	Cly. S. Amer	—	A 1
20	ptd. 54 Y.M.57ov Tigris Bk	OHedger	393	Sndrld	1851	Smith & C.	Scarbro	Lon Austral	9	A 1
1	f.&YM.54 Tijarity Misr	Meldrum	311	Sndrld	1854	Joyce & C.	London	Lon.	8	A 1
2	Swf. & Y.M.57ov Tilla & Isie Bk	C Andrs'n	335	Bthnia		Davie & C.				57
3	I. B. Tilsit Scw Sr	J. Lange	205	Gl'sgw	1856	Pschvtzky				56
4	(Iron) Timandra S	W Sarg'nt	1030	St. Jhn	1853	Harrisons	Liverp'l	Liv. India	6	A 1
225	f.&YM.56overpt Sr	pt I. B. Treg'rthn	165	Rmsgt	1848	Trgrthn &	Scilly	Liv. B Ayres	10	
	YM.52									52

No.	Ships.	Masters.	Tons.	BUILD.		Owners.	Port belonging to.	Destined Voyage.	Classification	
				Where.	When.				No. Years first assigned.	Charac for Hull & St.
226	Timandra S F. & MY. 57	Wise	376	Lhmpt	1841		Liverp'l	Liv. N Amer	11	A 1
7	Timbuctoo Bg	J. Ettershkn	169	Bristol	1841	Wood & C.	Aberdn	Rest. 57— Abn Coaster	7	57
8	Time Sr	R Hudson	71	Kntgly	1850	Srprspt RP. Hudson	& PP. 55 Goole	Sld. Coaster	C. 4	57
9	— & Truth Bk I. B. F & YM. 55	J. Dodds	470	Sndrld	1852	Mitches'n	London	Lon. India	10	A 1
230	Times Bk YM. 57c.f.	E Andrw	315	Grns'y	1854	leLacheur	G'rnsey	Lon. Amer	11	A 1
✠ 1	— Stm Tug	W. Dear	80	Shilds	1857	R. Davis	London	Lon.	7	A 1
	pt I. B.	MC. 57	11	45HP.	Cl.		For River	purposes only		57
2	— Bg	J. Elwood	146	Swedn	1851	Bayley & c	Ipswich	Ips. Medit	5	Æ 1
	F. & Z. 591. B.			F.						2
3	— Scw Stm (Iron)	Hicks	183	London	1846	S. Young	London	Lon.	—	A 1
		MC. 56	124	60HP.			4B/k Hds			56
4	Tinamara Bk F. & Z. 57pt I. B.	Gloack	280	Jersey	1835	Ferguson	Shields	Hul. Medit	—	Æ 1
✠ 5	Tintern Scw Stm (Iron)	J. Crosby	90	Bristol	1845	Colvil & C.	Belfast	Bel. Coast'r	—	A 1
		MC. 56		45HP.	lrp. 53	Srprs 54 Drp	55 Srprs 6			56
6	Tinto S	Smith	695	Queb'c	1849	Stuckey & B	Brdgr	Hul.	6	
	F. & YM. 56		779	O.P. & Hk. w		ptf. & s. 56 Sr	pr 56		C. 2	56
7	— S	W. Jones	466	Liverp'l	1852	J. Steel	Liverp'l	Liv. China	13	A 1
	YM. 55c.f.		480							55
✠ 8	Tiptree S	J. Pinel	1650	N Brns	1855	R Al'xndr	London	Liv.	7	A 1
ptf & s 56	YM & ptf. 56pt	YM 57pt IB		Tam. O. B & P		P. w.r. & s. 56				57
9	Tit-bit Sr	S. Hannah	144	Bridpt	1849	Duarte & c	Liverp'l	Liv. Para	12	A 1
	F. & YM. 58			Drp. 54	Srprs 58					3
240	Titania Bk F. & YM. 57	J. Good	446	Nwctl	1852	Bckwith &	Nwctl	Nwc Maurt	9	A 1
			486	n Klns & Srprs	57					57
1	— Bg	H. Pearce	220	Bridpt	1850	C B'wring	Liverp'l	Liv.	12	A 1
	YM. 56			Drp. 56						56
2	— Sr	D Williams	91	Shmtn	1833	T Bennett	Falm'th	Fal. Spain	11	Æ 1
	F. & YM. 1m. 56o	verpt I. B.		len. 35 & 38 n K	lsn 51	Srprs 5	1, 53 & 56	S. S. 56		57
3	Tivot Sr	T. Pringle	200	Brw'ck	1848	Bwk Sh Co	Berwck	Bwk. Londn	9	A 1
	YM. 54		137					Cont. 57—	3	57
4	Tivy Lass Sk	D Harries	34	Crdign	1840	Evans & C.	Cardign	Car. Coast'r	10	Æ 1
	I. B.			pt n. 48	Srprs 48 & 51					57
5	To Venner Bk	J Pattersn	368	Libau	1853	Konow & c	Bergen	Hul. Crimea	7	A 1
	Z. 55pt I. B.									55
✠ 6	Toftcombs S	W. Bell	673	Liverp'l	1856	J. Steel	Liverp'l	Liv. India	13	A 1
	YM. 56c.f.									56
7	Token Sr	H Gillman	107	Jersey	1851	D'slandes	Jersey	Jer. Africa	8	A 1
	YM. 56									56
8	— S	J. Ollard	534	Queb'c	1839	Lindsay	London	Lon.	5	Æ 1
	pt I. B.		579	lrp. 49 n	Klns	pt 53pt 55 Sr	pr 55	S. S. 55—5yrs	C. 3	57
✠ 9	Tom Sr	J. Gates	85	Liverp'l	1857	Wilkinsn	Liverp'l	Liv. Coaster	9	A 1
	I. B.									57
250	— Cringle Sr	G. Coupar	94	Abrd'n	1841	Coltman &	Nwctl	Nwc Gttng	5	Æ 1
	pt I. B.			Srprs 55				Rest. 50-3yrs	C. 1	57

No.	Ships.	Masters.	Tons.	BUILD.		Owners.	Port belonging to.	Destined Voyage.	Classification.	
				Where.	When.				No. Years first assigned.	Character for Hull & Stores.
251	Tom Roberts	pt I. B.	117	Milfrd	1838	Samuel &	Milford	Mil.	12	*Æ1
2	Sr YM.55over	R. Stones	119	lrp.55D	rp.57	Roper & C	Barrow	FlintCoast'r	C. 4	57
3	— Roper Sr	J.D'Gruchy	61	Barr'w	1846	le Huguet	Jersey	Jer. Medit.	6	A 1
	I. B.							Rest.56—	5	57
4	— & Mary Sr	B. Finlay	353	Grn'ck	1839	Neilson &				56
	YM.1m.57		428							
5	Tomogonops	J. Poe	696	Mrmci	1856	Campbl&	Irvine	Cly. Austral	7	A 1
	Sr. YM.&pts.58	overpt I. B.		B. Tam.	O&R P. w. f. & s58					1
6	Topaz	P. Jones	54	Ptmcd	1851	Lloyd&C.	Ptmadc	Bar.Coaster	8	A 1
	I. B.			Srps 55						55
7	— Sr	M'Dairm'd	179	Grn'ck	1842	M'Arthur	Glasg'w	Cly. Liverp'l	10	*Æ1
			158	nd.51 Sr	prs51, 53&55 N TS		ds55 Srps57	S.S.66		87
8	Topaze	Bk	456	Sndrld	1853	J. Shield	Nwcastle	Sld.	8	
										53
9	Topsy	Sr	186	P.E. Isl	1854	Gardam&	Hull	Hul.Coaster	4	A 1
	I. B.	R Bl'ckbn	137	B. & S.	Drp. 55					56
260	— Bg	K. Sevens	197	Rye	1853	Hillman&	Nwhvn	Rye	10	A 1
	pt I. B.		178							53
1	— Bg	J. Slaker	133	N.Scot	1853	A. Reid	London	Liv. Medit.	4	
	Z. 55 I. B.			B. S. P. & O.						56
2	Tornado	S	1229	Gls'g'w	1853	Neilson &	Glasg'w	Liv. Austral	12	A 1
	(Iron)	B. Crichtn								4
3	Toro Scw Stm	T. Barrett	186	Gl'sgw	1856	Cavan & C	Barbds	Cly. W. Inds	10	A 1
	f. & YM. 58 c. f.	MC. 58	90	50 HP.						3
4	Toronto	S	482	Dmbtn	1849	Allen&Co	Glasg'w	Qbc. Liverp'l	10	A 1
	f. & YM. 54		514	Drp. 54 & 56						56
5	— Bk	T. Morrisn	383	Sndrld	1848	Gourley&	Sndrld	Brs.	8	A 1
	f. & YM. 56		406	Srps 56				Cont. 56—	3	57
6	Torrence	Bg	165	Queb'c	1846	Devereux	Wexfrd	WexCoast'r	5	Æ1
	f. & Z. 57 I. B.	J. Walsh		s Klsn5	2 Srps 57			S. S. 57—4yrs	C. 2	57
7	Touch not	Sr	88	Drtmth	1857	Fox & Co.	Drtmth	Drt.	12	A 1
	YM. 57 overpt I. B.	Heath								57
8	Tower	Sr	95	P'dstw	1851	Clemens	Padst'w	Fal. Coaster	10	A 1
	I. B.	J. Carter	72							56
9	Town of Liver-	W. Stoup	311	Shi'lds	1851	Brice&Co	Liverp'l	LivStaMtha	9	A 1
	pool Bk f. & YM. 55		337	Drp. 52						56
270	Towy	Sk	37	Lareny	1834	J. Lewis	Abryst	Abs.Coaster	—	*Æ1
	I. B.	J. Lewis		nd. & lrp. 50 Srps 56				S.S. 56—4yrs		1
1	Trade Wind	S	862	St. Jhn	1853	Morrisey	St. John	Liv. Callao	4	
	f. & YM. 56 overpt I. B.	Johnson	899	S. B. & O. w. f. & s. 55						56
2	Trader	Sr	117	Chestr	1827	Buck				
		Buck								56
3	— Sr	M'Gregor	81	Grnth	1857	M'Lenn'n	Inverns	Bnf. Coast'r	5	A 1
	pt I. B.			F. Lh & O.						57
4	Tradesman	Sr	99	Ipswch	1837	W. Bayley	Ipswich	Lon Coaster	10	A 1
	f. & Z. 54 I. B.	G. Pickrng		len & rai sed 52				Rest. 52—	8	3
275	Trafalgar	Bk	442	Gls'g'w	1845	J Maxwell	Str'ngfd	Cly. Austral	10	A 1
	f. & YM. 56	D. Fraser	528	Srps 56				Cont. 55—	3	56

No.	Ships.	Masters.	Tons.	BUILD.		Owners.	Port belonging to.	Destined Voyage.	Classification.	
				Where.	When.				No. Years first assigned.	Character for Hull & Stores.
01	Triad	Sr W. Moule	86	Sndrld	1843	W. Moule	Bdgwtr	BdgCoaster	5	Æ 1
	I. B.			n Klsn & Srprs	52nd. & lrp. 5					3
2	—	Sw R. Ritchie	287	N Shld	1803	Swan, Brs.	Kirkkldy	GmhMedit.	—	A 1
	f. & Z 58 I. B.			nrlyrb. 4	5 n Kl	sn 56 nd. & lrp. 58		S. S. 88-5 yrs		1
3	Trial	Sr H. Curtis	125	Drtmb	1842	Curtis & C.	Brixhm	Nwc. Medit	12	A 1
	YM. 54		106	Srprs	54			Cont. 54—	4	54
4	—	Bn Cox	119	Sndrld	1850	Cox	Wisbch	LynCoaster	8	A 1
	pt I. B.									56
5	—	H. Jones	66	Glostr	1855	T. Mann	Gloster	Gr. Coaster	6	A 1
	I. B.			O. & P. flat bottom						56
6	Tribune	Sr SS'lsbury	139	Shaldn	1827	Browse & c	Brixhm	Drt. Coaster	10	Æ 1
				lrp. 47	Srprs	52lrp. 56		S. S. 82		57
7	—	Bn G. Berry	189	Yrmth	1840	Routh	London	Brs. Cadiz	12	Æ 1
	f. & YM. 57			Drp. 52	Srprs	57		S. S. 57	C. 4	57
8	Tricolor	S Price	1236	Queb'c	1855	S. Graves	Liverpl'	Lon. Austral	7	A 1
	f. YM. & pts. 55	o verpt I. B.		O. Tam.	E. & S w. f. & s. 55					57
9	Trident	Bk J. Craig	294	M'ntrs	1848	James' n &	Dundee	Dun.	8	A 1
	f. & YM. 56	o verpt I. B.		Srprs	54			Rest. 56—	5	56
310	—	Stm J. Morris	902	London	1841	G. S. NCo.	London	Lon.	12	A 1
	f. & YM. 57		645	260HP.	Srprs	54 & 57			C. 4	57
1	Trincula	Bk H. Pearce	310	Bristol	1858	Bowring	Liverpl'	Brs.	12	A 1
	(Iron)						2 B/k Hds			5
2	Trinidad	S A. Dunlop	485	Dmbtn	1854	J. Kerr	Gren'ck	Cly. WInds	9	A 1
	f. & YM. 57		524							57
3	—	Bk J. Penn	317	Bristol	1854	Scrutt' n &	London	Brs.	9	A 1
	YM. 54c. f.									54
4	Trio	Bg F. Aubin	155	Jersey	1857	Aubin & C.	Jersey	Jer. S. Amer	9	A 1
	YM. 57c. f.									57
5	—	Sr T. Flett	103	Sndrld	1856	Flett & Co.	Wick	Sld. Baltic	8	A 1
	pt I. B.									56
6	—	Sr Foster	103	Wsbch	1849	Lunham	London	Lon. Medit.	11	A 1
	Z. 58 I. B.									4
7	—	Bn W Summers	128	Sndrld	1851	R. Martin	Fowey	Sld. France	8	A 1
	I. B.									56
8	Triton	Sw Bridges, jr.	106	Sndrld	1806	Bridges, Sn.	Lynn	Lyn Coaster	—	Æ 1
	I. B.			n Klsn p	trn. & Srprs	48				57
9	—	Sw H. Davies	255	Sndrld	1836	Davies & c	Cardign	Npt. Medit.	9	Æ 1
	f. & Z. 57	pt I. B.	260	lrp. 40 &	50 Dr p & Srprs	57	n Klsn 57	S. S. 57-4 yrs	C. 3	57
320	—	Bg J. Fock	150	Lubec	1826	H. Tonkin				55
1	—	Bg J. Jameson	194	Sndrld	1838	S. Pring	Cowes	Sld. Coaster	7	Æ 1
	I. B.			ptnd. 50	n Kls nptn. & Srp	rs 52 Drp. 55				57
2	—	Stm W Taylor	204	London	1845	G. S. NCo.	London	Lon. Calais		
	(Iron)			120HP.						53
3	Tritonia	Bk T. W. Iburn	405	Sndrld	1855	Matthw &	Sndrld	Lon Bassora	9	A 1
	YM. & ptr. 58c. f.		395							3
4	Triumph	Sr W. Baird	119	M'ntrs	1856	Law & Co.	Mntrse	Mtr. Coaster	8	A 1
	I. B.									56
325	—	Sr W Sprgue	124	Nwprt	1848	Sprague &	Brixhm	Drt. Coaster	8	A 1
	YM. 56	o verpt I. B.	111	Drp. 54	Srprs	56		Cont. 56—	3	56

T

No.	Ships.	Masters.	Tons.	BUILD.		Owners.	Port belonging to.	Destined Voyage.	Classification	
				Where.	When.				No. Years first assigned.	Character for Hull & S.
326	Triumph Bk	Tr'wsdale	328	Hrtlp'l	1855	Tr'wsdale	Stocktn	Hpl. Medit.	8	A 1
✠7	F. & Y.M. 55 overpt I. B.	J. Watson	187	Y'ghal	1841	Sidley & C.	Limrick	Lim N Amer	—	Æ 1
	Bg I. B.		173	O. E. & B.B.	p. t. O. M. N. D. & l	rp. 49 Srpr	s 55			3
8	Triumphant Sr	W. Sherris	103	Scilly	1847	Sherris & S	Scilly	Sil. Medit.	12	A 1
✠9	Troas S	Holmes	663	Sndrld	1857	T. Parker	Sndrld	Sld. China	13	A 1
	Y.M. 57 c. f.									2
330	Trojan S	W Wall'ce	387	P. Gls	1854	Campbell	Glasg'w	Cly. W. Ind.	—	A 1
✠1	(Iron) Bk	J. Barclay	380	Petrhd	1826	J Bond & C	London	Lon.	9	Æ 1
	F. & S. 52 Y.M. 56		lrp. 41 dp	tr. & s.	45 Srprs 52 & 56			S. S. 54		57
✠2	Trossachs Bk	G. Morris	340	Dndee	1856	Anderson	Dundee	Dun. S. Amr	8	A 1
	F. & Y.M. 56 overpt I. B.									56
3	Truant Bg	D. Davies	141	Abryst	1840	T. Jones	Abryst	AbsCoaster	12	A 1
	pt I. B.							Rest. 58—	8	3
4	True Bess Sr	Llewellyn	55	Cmthn	1836	H Morgan	London	Liv. Coaster	—	—
	I. B.			len. 49				Rest. 49—	8	54
5	— Blue Bg	R. Barrett	242	P. E. Isl	1854	Jones & C.	Newprt	Npt. Medit.	4	A 1
	F. & Z. 56 I. B.		197	B. & S.	Drp. 56					56
6	— Sr	S. Hill	108	P. E. Isl	1830	Ward & C.			4	—
			73							56
✠7	— Sr	W. Orviss	137	Jersey	1855	leVisc'nte	Jersey	Jer. Spain	8	A 1
	Y.M. 55 overpt I. B.		96							55
8	— Briton S	Reynell	686	Lonnd	1836	Wigram &	London	Lon.	12	A 1
	F. & Y.M. 57							Rest. 52—	8	1
✠9	Truro Bk	T. Duggan	613	Sndrld	1853	J. Laing	Sndrld	Lon Austral	9	A 1
	Y.M. 56		694							56
340	— Sr	Willcock	99	Pdstw	1853	Truro Sh. Co.	Truro	Pad Coaster	10	A 1
										53
1	Trusty Sr	J. Bell	120	Brdprt	1810	J. Bell				56
2	Truth Sr	T. Beale	121	Sndrld	1850	Esselley &	Fowey	Foy. Coaster	7	A 1
	I. B.		131	pts Klsn & Srpr	s 57			Cont. 57—	2	57
3	Try S	Isbister	744	N Brns	1850	M. Whitwill	Bristol	Brs. N. York	4	Æ 1
	F. & Y.M. 58 overpt I. B.			Srprs 57 & 58				S. S. 55—4yrs	C. 2	2
✠4	Try Again Sr	Pedler	104	Bidefd	1857	Johnson &	Bidefd	Bid. Coaster	8	A 1
	pt I. B.									57
5	Trym Bk	J. Crouch	214	Prtugl	1855	Visger & C	Bristol	Brs.	7	A 1
	F. & Z. 56 I. B.									56
6	Tryphena Sw	J. Chase	217	Sndrld	1848	Smith & S.	Sndrld	Sld. Oporto	8	A 1
	F. & Y.M. 57			Drp. 53 Srprs	57			Cont. 56—	3	57
7	— Sr	Harding	91	Bustpl	1831	Harding &	B'rnstpl	NwcCoaster	10	Æ 1
			80	sd. 47 Sr prs	54					57
8	— Sr	J. Torode	180	Grns'y	1851	M'rquand	Gurns'y	Gns. Medit.	7	A 1
	Y.M. 51		125							56
9	Tryst Sr	A. Wright	61	Fndhn	1857	Andersou	Inverns	Abn. Baltic	7	A 1
	I. B.									57
350	Tubal Cain Sew Sr	J. Aitken	286	Paisl'y	1853	Turiff & Co	Glasg'w	Cly. London	—	—
	(Iron)	MC. 53	193	AP. 50 H.						53

Ships.	Masters.	Tons.	BUILD.		Owners.	Port belonging to.	Destined Voyage.	Classification.	
			Where.	When.				No. Years first assigned.	Character for Hull & Stores.
1 Tubal Cain S F. & S. 51 F. & Y.M. 51	A. Boyd	787	Livrp'l	1851	Macntyre	Livrp'l	Lon Austral	—	A 1 53
2 Tucker Sw d. pt 36 pt 50 I. B.	J. Rogers	240	Sndrld	1800	W. Watt	Shields	Shl. Hmburg.	—	Æ 1 4
3 Tudor S F. & Y.M. 57	M. Swiney	922	Nwctl	1844	G. Hicks	London	Lon Austral	12	A 1 4 57
4 — S F. & Y.M. 55 overp	J. Howson	1847	Queb'c	1854	S. Graves	Livrp'l	Liv. India	7	A 1 55
5 Tulloch Castle S ptf. & S. 54 F. & Y.M. 57	L.B.	601	London	1827	Bradley &	Sndrld	Sld. W. Inds	12	Æ 1 C. 3 57
6 Tung Yu S Y.M. 57 overp I. B.	C. Taylor	1137	N Brns	1857	Shaw & C.	Livrp'l	Liv.	7	A 1 57
7 Turk Stm pt I. B.	T. Leathead	126	Sh'lds	1856	J. Swans &	Shields	Shl.	7	A 1 57
8 Turon S ptd. 55 F. & Y.M. 57 overp I. B.	T. Tillson	1200	N Brns	1854	Clint & Co.	Livrp'l	Liv. India	7	A 1 57
9 Turtle Dove Sr I. B.	E. Thomas	60	Crnvrn	1845	Thomas &	Crnvrn	Bng Coaster	10	A 1 3 56
10 Tuscan Bg	J. Butcher	181	Poole	1831	Hyde & C.				56
1 — Bg	J. Hall	230	Nrthm	1841	J. Ford				56
2 Tweed Bg	E. Bouden	199	Brwck	1844	R. & W King				53
3 — Bn I. B.	M. Crmck	92	N. Sco	1846	Harries &	Milford	Mil. Coaster	—	Æ 1 57
4 — Sr	J. Seedy	188	Brwck	1847	Bwk Sh C.	Berwck	Bwk Coast'r	9	A 1 3 56
5 Tweedside Bg F. & S. & Y.M. 55 overp	Pannell	255	N. Sco.	1854	Pannell	London	Lon.	4	A 1 57
6 — Scw Stm (pro tem.)	(Iron)	771	Grnc'k	1857	T. Begbie	London	Cly.	9	A 1 57
7 Twilight S (Iron)	D. Dickson	610	G'lgw	1855	Hastie &	Glasg'w	Cly Maurits	12	A 1 55
8 Twin Brothers Sk	W. Jeffry	39	Tpshn	1824	T. Clift				55
9 — Sister Sr pt I. B.	W. Porter	91	Wxfrd	1857	Fisher & c	Barrow	Wex Coast'r	9	A 1 57
10 — Sisters Sr I. B.	J. Roberts	100	Rydlm	1856	Pringle	Livrp'l	Liv. Coaster	8	A 1 56
11 Twins Sr	J. Cooper	92	Fowey	1837	J. Cooper	Falm'th	Fal. Coaster	10	Æ 1 6 57
12 Two Brothers Sk	R Watkns	39	Abryst	1846	R Watkns	Abryst	Npt Coaster	12	A 1 55
13 — Sr	Wheaton	73	Brxhm	1811	N Wheatn	Brixhm	Drt. Coaster	—	Æ 1 57
14 — Sr	Williams	76	Pwllhli	1851	R. Griffith	Pwllhli	Bng. Coast'r	12	A 1 4
15 — Friends Bg pt I. B.	Winterfld	140	G'rnsy	1850	Touze'u &	G'rnsy	Gns.	7	57

T

No.	Ships.	Masters.	Tons.	BUILD.		Owners.	Port belonging to.	Destined Voyage.	Classification	
				Where.	When.				No. Years first assigned.	Charter for Hull & S.
376	Two Sisters Sr	J Benfield	124	Lhmpt	1818	Angel & C.				55
7	Bg Courtney	Courtney	136	Shrh	1858	Courtney	Shorhm	Shm. Coastr	4	A 1
	pt I. B.			O.A.E. & F.						3
8	Sr Wedwrds	Wedwrds	46	Abryst	1846	Wedwrds	Aberyst	AbsCoaster	5	Æ 1
	I. B.			pt O. M. Srprs	52 & 56					2
9	Sw Harrison	Harrison	269	Sndrld	1841	Hopper & Nwstle	Shl. Spain		7	Æ 1
	r. & Z. lm. 57 I. B.			Srprs 48	51 & 56				C. 2	57
380	Tyburnia S	F. Coote	1027	Gls'w	1857	Some: Brs	London	Cly. E. Inds.	14	A 1
	YM. & ptr. 57 c. f.		962							57
1	Tyne Sw	(protem.) (Iron)	205	Nwstl	1855	R Lawson	Arund'l	Lon.	—	55
2	Sr J. Graham	J. Graham	91	Alloa	1846	Cowie & C	Grngm	Lth. Rttrdm	8	A 1
	pt I. B.		76	Srprs 54				S.S. 58	C. 3	4
3	Bg Johnson	Johnson	289	Sndrld	1842	Pearce & C				56
			306							54
4	Bk JP Macky	JP Macky	379	Sndrld	1854	Hendrson	Nwstle	Sld. Maurits	8	A 1
	YM. 54		395							57
5	Sw R. Main	R. Main	316	Shi'lds	1824	Roxby & C	Shields	Shl. Baltic	10	Æ 1
	r. & Z. 57			lrp. 50pt	sw. 53					57
6	Tynemouth Bk	J. Cooper	525	Blyth	1852	Dale & Co.	Shields	Shl. Aden	8	A 1
	r. & YM. 57	overpt I. B.		Srprs 57						57
✠ 7	Scw Bk Underw'd	Underw'd	1364	Nwstl	1854	WLinds'y				54
	(Iron)		1228							57
8	Typhoon S	J. Brown	965	Gls'w	1852	Cannon Ss	Liverp'l	Liv. India	9	A 1
	(Iron)						4 Blk Hds			57
✠ 9	S J. Faulknr	J. Faulknr	1316	Queb'c	1854	JRchrdsn	Liverp'l	Liv. B'mbay	7	A 1
	r. & YM. 56	overpt I. B.	1403	O.E.P. Tam.	& S. TSdsd.	56				56
390	Tyrer Bk	E. Payne	334	Sndrld	1832	Gardner	Liverp'l	Liv. S. Amer	11	
	r. & YM. 56			Drp. 50	w. F. & s. 53pt	56 Srprs		Rest. 48-7yrs	C. 2	56
391	Tyro Sw	Alexand'r	175	Yrmth	1833	Hamond	Yarmth	Liv. Medit.	12	A 1
	YM. 58		165					Rest. 52—	8	1

* * Additional Ships are inserted in the Supplement at the end of the Register.

No.	Ships.	Masters.	Tons.	BUILD.		Owners.	Port belonging to.	Destined Voyage.	Classification.	
				Where.	When.				No. Years first assigned.	Character for Hull & Stores.
1	Uhla Bg <i>(late Bentley)</i>	J. Clifton	319	Hull	1841	Hill & Co.	Hull	Hul. Baltic	12	A 1 22
		Z.57	374	Srprs	54	Drp. & Srprs	57		C. 4	39
2	Ulidia Bk f. & YM.57	J. Logan	307	Belfast	1852	Hamilton	Belfast	Bel. W. Inds	9	A 1
				Drp.	57	len. & lrp.	58			1
3	Ulrica Sw YM.54	Laycklck	312	Sndrld	1851	Austin & c	Sndrld	Cly. India	9	A 1
			315	Drp.	56					56
4	Ultonia S f. & YM.56 overp	S. Taylor	1341	Queb'c	1854	Moore & C	Liverp'l	Lon Austral	7	A 1
		t.I.B.	1398	Tam. O.	ERP & S.					56
5	Ulverstone Bk f. & Z.58 ptd. 44 I.	B. Robson	354	Ulvstn	1811	R Bourley	Shields	Nwc.		
		B.		n.d. w. & T Sds		39 lrp. 44 Srps	49 Drp.	51		2
6	Ulysses S f. & YM.58	W. Chivas	823	Dmbtn	1854	Crawford	Gren'ck	Lon. India	9	A 1
			934							4
7	— Bn f. & YM.57	W. Weary	167	Jersey	1845	Barreau &	Jersey	Jer. W. Inds	8	A 1
				len	57			Rest. 57—	5	57
8	Una Sr I.B.	D. Davies	55	Ptmdc	1840	Hughes &	Ptmadc	Sws. Coaster	11	*A 1
				n K149 n	d. & lrp.	p. 55 Drp.	57	S.S.55		37
9	— Bg f. & Z.57 I. B.	Downie	246	P.E. Isl	1856	Coats & C.	Shields	Shl. Medit.	4	A 1
				B. Bh. S.	JP. & Maple					57
10	— Sw pt I. B.	J. Lennard	179	Sndrld	1856	G. Smales	Whitby	Sld. Coaster	8	A 1
										56
11	— Bg	W. Murray	221	Mntr's	1845	D. Walker				56
12	— Bg f. & Z.57	Whitburn	234	P.E. Isl	1856	Whitburn	Falm'th	Liv. S. Amer	7	A 1
				B. J. O.	& S.					57
3	Unanimity Bg	Bullen	105	Lynn	1815	Bridges &				55
4	Uncas S f. & YM.57 overp	Maclean	1320	N Brns	1856	Fernie & C	Liverp'l	Liv. India	7	A 1
		t.I.B.		B. Tam.	O. P	P. & S. w. r. & s.	57			57
5	Uncle John Sr	W. Bignell	35	Sw'n's a	1853	Jenkins &	P. Talbt	Sws. Havre	8	A 1
				len.	55					55
6	— Nat Sr (Iron)	Kerswell	91	Gls'g w	1857	Reader &	Liverp'l	Cly. Africa	9	A 1
							2 B/k Hds			57
7	— Tom Bk YM.52	F. Fuller	210	Ardrsn	1852	M'Call'm	Glasg'w	Cly. Austral	10	
			150							52
8	Undaunted Sr	T. Barber	133	Nwp'rt	1839	Clegg & C.				56
			124							
9	— Sw f. & YM.57	W. Booth	239	Sndrld	1850	WMddltn	Sndrld	Sld.	8	A 1
				Drp.	51					57
20	— Bk f. & Z.56 pt I. B.	T. Scott	278	Abrdn	1841	J Suthrld	Aberdn	Abn. Callao	9	A 1
			300					Rest. 56—	6	56
1	Underley Bk f. & YM.55	E. Harris'n	304	Sndrld	1842	F. Ridley	London	Lon.	9	*A 1
				Srprs	52	n.d. & Srprs	55	S.S.55	C. 3	2
2	Undine Sr	A. Fortune	105	St. Jhn	1849	Allin & Co				56
3	— Bk YM.53	R. Parknsn	349	Lynn	1849	Parkinson	Whitby	Lon.	9	A 1
										56
4	— Scw Stm (Iron)	Wellard	178	London	1856	Sutherld	London	Lon.		A 1
				50 HP.			3 B/k Hds			57
25	Unerigg Bg	D. M'rphy	140	Mrypt	1785	Hodgson				56

No.	Ships.	Masters.	Tons.	BUILD.		Owners.	Port belonging to.	Destined Voyage.	Classification.	
				Where.	When.				No. Years first assigned.	Character for Hull & S.
26	Unicorn Sr I.B.	D. Davies	126	Crrnrvn N K149 n	1840	Davies & C prs 52	Crrnrvn	Lon. Coast'r	11	—
7	— Bn		136	N. Sco.	1841	Fauvel & C				57
8	— Sr I.B.	Owen	99	Crrnrvn	1848	Highet & C	Ayr	Bms Coaster	12	A 1
9	— Bg YM. & ptr. 52	G. Rae	317	Wrktn lrp. 38 & 42	1814	Hamilton rs 46 & 50 Dr	Glasg'w p. 52	Cly. Africa	—	—
30	Union Sr	J. Andersn	75	Dndee	1833	J. Andersn				55
1	— Bg I.B.	J. Croxon	152	Stcktn Srprs 54	1835	Cuck'w & Drp. 56	Ipswich	Ips. Coaster	—	Æ 1
2	— Bn	P. Devine	113	N Brns	1828	Owens & C				4
3	— Bn <i>255 25</i>	<i>R. Fisher</i> J. Evans	88	Cnada	1849	<i>Notes</i> Lewis & C.	<i>Groundy Hull Land</i> <i>1856-64</i>			55 7/56
4	— Scw Sr	R. Gosson MC. 54	341	London A P40H	1854	Un'n Stm. Collr Co.	Shmptn Iron frame plank'd T.	Sou.	—	A 1
5	— Stm (Iron)	J. Heydn MC. 57	123	Nwestl 51 90HP.	1856	Spoons & C	Mdlsbg 3 Blk Hds	Nwc. Hillnd	12	A 1
6	— Sk	J. Jones	50	Nwq'y	1837	Timothy	Cardign	Car. Coaster	10	A 1
7	— Sr I.B.	Maltman	72	Torq'y	1805	Carr & Co.		Rest. 52—	6	57
8	— Bn F. & YM. 56 over	J. Muckljn t. I. B.	131	P. E. Isl B. S. P. & J.	1856	Muckljh	P. E. Isl.	Bel. Coaster	4	A 1
9	— Sk	J. Richard	22	Abryn	1820	D. Davies				56
40	— Sr F. & Z. 54 I. B.	Wilkins'n	113	Ipsw'h len. 54	1819	Bayley & C	Ipswich	Ips. Coaster	—	A 1
1	— Bk	H. Willims	221	Grn'ck Srprs 55	1833	G. Finlay	London	Lon. Rest. 46-6yrs	8	54
2	— Bg ptr. & s. 50 I. B.	J. Willims	105	Apl'd'r 103 lrp. 48 & 50	1810	T. Hurlow n. 52 & 53 Srprs	Milford	Mil. Coaster	—	Æ 1
3	— No 2 Stm (Iron)	Awdnady MC. 58	141	Nwestl 44 90HP.	1858	Spoons & C	Fishing 3 Blk Hds	Nwc. Flshng	12	A 1
4	— Packet Sk I. B.	D. Phillips	29	Tenby Srprs 54	1820	Jones	Newqy	Car. Coaster	—	Æ 1
5	United Cr pt I. B.	J. Bughts	44	Jersey & 57 n 57	1857	Whitley	Jersey	Jer. Coaster	8	A 1
6	— Sw pt I. B.	Harvey	138	Sndrld	1855	N. Harvey	C'Ichstr	Rms. Medit	8	A 1
7	— Bg pt I. B.	W. Murrills	189	Sndrld	1851	Penny & C	C'Ichstr	Ips. Coaster	8	A 1
8	— Bg F. & YM. 56 over	Price t. I. B.	241	Sndrld Drp. 53	1848	Clark & Co ptx K lsn & Srprs 56	London	Sws. Coqmb Cont 55—	8	A 1
9	— Bg F. & YM. 55	Spraggan	297	Hrtipl 330 n K lsn & Srprs	1846	Ord & Co.	Sndrlnd	Sws. Winds Cont 55—	9	A 1
50	— Kingdom Scw Stm (Iron)	Hendersn MC. 57	1255 1067	Grn'ck 300HP.	1857	Hndysids	Gls'gow 5 Blk Hds	Cly. N Amer	12	A 1

No.	Ships.	Masters.	Tons.	BUILD.		Owners.	Port belonging to.	Destined Voyage.	Classification.	
				Where.	When.				No. Years first assigned.	Character for Hull & Stores.
51	Unit'd Service Sew Bk (Iron)	Cary	903	Sndrl'd	1857	Gray & Co	Sndrl'd	Lon. India	12	A 1
			613	AP.150	H.		5 Blk Hds			57
52	States Stm Tug (Iron)	J Hazell	99	Shi'l'ds	1856	Bute D'ck	Stm Twng C			56
53	Union Sw	D Mauger	145	Sndrl'd	1849	Mauger &	Grnsey	Gns London	8	57
54	Unity Sp	R. Lewis	47	Aml'h	1825	Trewe'k &	B'maris	Liv. Coaster	—	Æ 1
	I. B.			nd. & lrp.	52					5
55	— Sr	J. Monier	37	Hringt	1858	Monier &	Wkgtn	Hgt. Coast'r	8	A 1
	I. B.									1
56	— Sk	R. Owens	48	Nwqy	1839	Owens & c	Cardign	Car. Coaster	10	Æ 1
	I. B.			nd. & Sr	pr's 58					3
57	— Bg	S. Rich	190	Whtvn	1848	J. Cawood	Liverp'l	Lon Alg Bay	9	A 1
	YM.57 overpt I. B.		169	Srprs	57			Cont.57—		3 57
58	Universe Bk	Hutchinsn	296	Whtby	1853	Thistle & c	Liverp'l	Cly. Montrl	10	A 1
	YM.55		314	Drp.	57					57
59	Unrestricted	Ruggles	241	Grnvil	1854	G. Mason	Ipswich	Granvil	9	A 1
	Bg YM.54		214							54
60	Urania Scw	R. Andrsn	254	Gls'g'w	1855	Baird & Co				55
	Stm (Iron)		196							57
1	— Bk	W. Cole	286	Whtby	1825	Wright & Cork	Crk Quebec		—	Æ 1
	f. & s. 50 I. B.			nd. 45 N	K1521	rp. 53 Srprs	5 5 Drp. 57			57
2	— Bk	Grenwell	318	Dramn	1852	Naecolsn	Dramen	Lon. Medit.	5	52
	r. & Z. 52 pt I. & pt Z. B.			RP.						52
3	— Bg	M. Grevy	204	Hringt	1844	S. Martin	Hringtn	Hgt. W. Inds	11	A 1
	YM. & ptr. 56		205	Srprs	50 & 56			Cont. 55—		4 56
4	— Bg	Pinkham	197	Sndrl'd	1856	W. Bird	Cardiff	Liv.	11	A 1
	r. & YM. 57 c. f.									57
5	— Scw Sr	Sorenson	505	Shi'l'ds	1855	Elb. & Hamb	Hmbro'	Hul. Hmbrg	9	A 1
	(Iron)	MC.55	362	AP.100	H.	Stm Nav Co.	5 Blk Hds	Drp. 57		2
6	— Sr	Williams	107	Abryn	1857	Williams	Abryrn	Car. Coaster	10	A 1
	I. B.									57
7	Urgent Bk	J. Stooke	355	Livrp'l	1840	Ford & Sn.	Liverp'l	Liv.	12	A 1
	f. & YM. 56		408	Drp.	56			Rest. 53—		8 56
8	Ursa Major	J Blacklck	82	Shi'l'ds	1856	W. Reay	Ptsmth	Shl. Coaster	8	A 1
	Stm Tug	MC.56	21	45HP.	Cl.			For river purposes only		56
9	Ursula S	J. James	410	Mryp't	1842	J Lowther	Liverp'l	Lon.	12	—
	YM. & ptr. 53		489	nd. 55				Cont. 54—		4 1
70	Uruguay Bk	B. Pringle	320	Bnstpl	1851	Poole & C.	Liverp'l	Liv. S. Amer	15	A 1
	YM. 58 C. T.									5
71	Usworth Bk	Butler	328	Sndrl'd	1854	Tweddell	SShilds	Sld. Medit.	8	A 1
			319							54
72	Utility Bn	W Goldsmh	179	P. E. Isl	1848	Swanston				53
73	Utopia Bn	Carmich'l	147	N Brns	1856	Tenn'nt &	Glasg'w	Liv.	6	A 1
	f. & YM. 57 overpt I. B.			Tam. & B.						57
74	— S	H. Keen	949	N Brns	1853	Baines & C	Liverp'l	Liv. Austral	7	A 1
	f. & YM. 58 overpt I. B.			Hk O. B & P. w	f. & s. 56					3
75	Uva Sw	R. Hardy	158	Dunde	1829	W. Young				56
			150							

U

No.	Ships.	Masters.	Tons.	BUILD.		Owners.	Port belonging to.	Destined Voyage.	Classification		
				Where.	When.				No. Years first assigned.	Character for Hull & S.	
76	Uzella	Sr	DSullivan	107	Fowey	1839	R. Leahy				56

* * Additional Ships are inserted in the Supplement at the end of the Register.

No.	Ships.	Masters.	Tons.	BUILD.		Owners.	Port belonging to.	Destined Voyage.	Classification.	
				Where.	When.				N o. Years first assigned.	Character for Hull & Stores.
1	Valdivia S F. & Y.M. 58c.f.	Halliday	395	Whtv n	1855	Nichols'n	Liverp'l	Liv. S. Amer	13	A 1
2	Valentine Hel- licar Sr Z. 53I. B.	PNicholls	65	Bristol	1853	J. Miller	Bristol	Brs. Austral	8	A 1
3	Valeria Sw	J. Brook	256	Sndrld	1858	W. Mills	Sndrld	Sld.	8	A 1
4	Valiant Bg I. B.	OMorgan	145	Nwprt	1812	Harries & 117 lrp. 33x K1 48	Cardign	Mil. Coaster	—	Æ 1
5	— I. B.	Williams	63	Cnrnrvn	1826	Williams	50, 54 & 57 Ptmacd	Pmd	—	Æ 1
6	Vallisneria Bk F. & Y.M. 55overp	J. Fowler	244	Abrdn	1849	Barry & C. Drp. 50 & 58 & Srprs 53	London	Lon. Cont. 56—	7	A 1
7	Valleyfield Bk Y.M. 55overp I. B.	Gutheridge	390	Queb'c	1851	Fisher & S. 427 O.H.K.E. BB & P.	Liverp'l	Liv. S. Amer	6	57
8	Valparaiso S F. & Y.M. 55	ECurwen	317	Whtv n	1841	Br'cklbnk	Liverp'l	Liv. S. Amer	10	Æ 1
9	Vampire Sr F.S. & Y.M. 57I. B.	G Delavel	147	Reval	1853	J Searight	Liverp'l	Brs.	5	A 1
10	Van Bg pt I. B.	J. Wilson	155	Nwcstl	1837	J. Wilson	Nwcstle	Shl. France	7	Æ 1
1	Vanessa Sw pt I. B.	T Leg'n dr	187	Sndrld	1856	Robson &	Sndrld	Sld. Baltic	7	A 1
2	Vanguard Sw	Bedlingtn	247	Sndrld	1840	Bedlingtn		Lon. Hartlpl	—	56
3	— Bk F. & Y.M. 56	JMiddl'tn	301	Yrmth	1841	P. Wiehe	Maurits	Lon. Maurits	12	57
4	— Bg	Ovenstne	189	Dysart	1858	Watt &	Dysart	Lth. Archgl	8	A 1
5	— S	Scott	626	Sndrld	1857	J. Kelso	Shields	Sld. China	13	A 1
6	— S (Iron)	B. Wise	643	Pt Gls g	1852	Nicholson	Liverp'l	Liv. India	—	A 1
7	Vansittart S pt I. B.	H Perriam	88	Tpshm	1834	J. Parker	Exeter	Sws. Coast'r	10	Æ 1
8	Vapour Sr pt I. B.	JSuthrlnd	100	Nwcstl	1856	Wares & C	Wick	Nwc Coast'r	8	A 1
9	Varna Bk F. & Y.M. 55overp	DFergusn	551	N Brns	1855	J. Kerr	Grenc'k	Cly. W. Inds	7	A 1
20	— Bg F. & Z. 55pt I. B.	J. Sheil	157	N Brns	1854	Devereux	Wexfrd	Wex Coast'r	4	A 1
1	Varuna Bk	J. Davis	327	Shi'lds	1841	Mitcalf & c			—	56
2	Vasco da Ga- ma Scw Stm (I r on) MC. 54	M. Dow	178	Gr'nck	1854	Gls & Lis- bon Stm Co.	Glasg'w	Cly. Lisbon	—	A 1
3	Vedra Scw (Iron)	J. Burn	588	Sndrld	1855	W. Stob'rt	Sndrld	Sld. London	—	A 1
4	— Sw I. B.	J. Cooper	194	Sndrld	1838	Cooper & c	Blyth	Bly. Coaster	7	Æ 1
25	Velocidade Bk F. & Y.M. 57c.f.	DGraham	350	Abrdn	1852	Brown & C	Liverp'l	Liv.	13	A 1

No.	Ships.	Masters.	Tons.	BUILD.		Owners.	Port belonging to.	Destined Voyage.	Classification	
				Where.	When.				No. Years first assigned.	Charact for Hull & St
26	Velocity Sr I. B.	E. Davies	45	Pdst'w n Klsn4	1842	Davies & C	Aberyst	Bng. Coastr	9	Æ1 5
✕7	— Scw Sr (Iron)	R. Hewith MC. 57	259	Hull	1857	E Eng Scw Coasting Co	Hull	Hul.	9	A 1 57
8	— Sp I. B.	J. Jones	176 65	AP. 50 Pwlhli	H. 1825	Jones & C.	4 Blk Hds Carnrvn	Bng Coaster Rest. 56—	—	A 1 4 56
✕9	— S F. & YM. 56	Paul	650 682	Midlbr	1853	Holmes &	London	Lon. Austral	10	A 1 56
✕10	— Sw I. B.	J. Tilley	208	N. Sco.	1848	Pecket & c	Sndrld	Sld. Hmbrg S. S. 58—4yrs	—	Æ1 1
1	Velore Bk YM. 56	T. Hunkin	402 484	Livrp'l	1842	Westn, Bs	Bristol	Lth. Rest 56—	10	A 1 7 56
✕2	Veloz S F. & YM. 55 overp	H thrngtn t I. B.	571	N Brns Tam. P. PB	1854	Jones & Co S. w. F. & S. 5	Liverp'l 5 Drp. 55	Liv. Crimea	7	A 1 55
3	Venerable Sr I. B.	W. Jones	96	Brmth Srprs 54	1844	Jones & C.	Carnrvn	Bng. Coastr Cont. 56—	12	A 1 4 57
4	— Bg ptd.—ptr. & d. 51	M. Kenzie I. B.	329	Scrbro ptnd. 49	1798	Hill & Co. Srprs 51	Hull	Hul.	—	Æ1 2
5	Venice Sw pt I. B.	J. Street	248 241	Sndrld	1851	Collingwd	Sndrld	Sld. France	8	A 1 57
6	Venilia Sr YM. 53 overp	L. Andrew I. B.	147 120	Fowey len. 49	1831	Andrews	Liverp'l	Liv. S. Amer Rest. 49—	11	— 7 56
7	— Bn I. B.	M. Cartny	94	N. Sco.	1850	M. Mahon	Belfast	Bel. Coaster S. S. 57—4yrs.	—	Æ1 57
8	— Bg YM. 55	W. Martin	231	Yrmth len 55	1842	H. Jay	Yarmth	Yar Mte Vid Rest. 55—	12	A 1 8 55
✕9	— S F. & YM. 58	R. Paige	618 674	Sndrld Drp. 58	1854	Thomsn &	London	Lon. India	10	A 1 3
40	Venture Sr pt I. B.	J. West	130 94	Garmh O. & Lh	1855	Urquhart	Invrnss	Bnf. Coaster	7	A 1 55
1	Venus Bk Z. 57 I. B.	J. Arkley	274	P. E. Isl B. Bh S. & P.	1855	J. Scott & C	Nwcastle	Nwc W. Inds	4	A 1 57
2	— Sr I. B.	E. Baker	82 71	Tpshm ptn. 45	1818	E. Baker	Brixhm	Drt. Coaster Rest. 34—	—	Æ1 4 57
3	— Bn	J. Bartlet	170	Poole	1854	Cox & Co.	Poole	Poo Lisbon	12	A 1 54
4	— Sr Z. Im. 56 over I.	J. Brewer I. B.	176 148	P. E. Isl B. S. & P	1854	W. Taylor	Newprt	Npt. S. Amr.	4	A 1 56
5	— Sr	G. Bowd'n	123	Scilly	1827	Bowden &		Cff.	—	— 51
✕6	— S C. 56 c. f.	H. Cherry	368 351	Bristol	1854	T. Daniel	Bristol	Brs. W. Inds.	13	A 1 56
7	— Sr I. B.	Devereux	106	Wxfrd O. PP. Lh A.	1854	A. Whitty	Wexfrd	Wex Coastr Chs. & E.	5	A 1 54
8	— Bg	DuHeaume	199 183	Jersey	1822	Nicolle & c		Jer.	—	— 53
9	— Sr pt I. B.	M. Foley	98 79	Ilfraco len. 28 n.	1824	Lefebure	Cork	Crk. Coaster p. 44 Srprs 5 0 & 57	—	Æ1 57
50	— S F. & YM. 57 overp	Partelow t I. B.	1190	N Brns B. Tam. O. S.	1857	Wright & C. & P. P. w.	St. John F. & S. 57	Liv. India	7	A 1 57

No.	Ships.	Masters.	Tons.	BUILD.		Owners.	Port belonging to.	Destined Voyage.	Classification.	
				Where.	When.				No. Years first assigned.	Character for Hull & Stores.
51	Venus	Sr J. Pinwill	94	Brxhm	1830	Elliott & C				56
2	—	Sw T. Ridley	235	Hull	1802	Jobling &				55
3	—	Bk M. Ruffini	418	Malta	1847	G. Cantar				53
4	—	Sr Salisbury	127	Tpshn	1849	Salisbury	Exeter	Tps. Coast'r	10 A	1
5	—	Sw Secker	170	Wells	1814	J. Secker	Lynn	LynCoaster	— I.	1
6	Ver	Sr G. Hall	171	Sndrld	1850	J. Barry	Sndrld	SldAmstdm	7	Æ 1
7	Vera	Sw J. Sadler	186	Dndee	1842	S. Cutbarth	Lynn	SwsCoaster	7	Æ 1
8	Veracity	Sr J. Raymer	131	Dndee	1846	J. Raymer	Ipswich	Ips. Baltic	4	Æ 1
9	Verbena	Sw J. Barker	223	Sndrld	1842	Anderson	Nwestle	Nwc. Medit	9	Æ 1
60	—	Bk London	296	Whthy	1857	Thistle & c	Whitby	Wtb.	10 A	1
1	—	Bk W. Ridley	466	Sndrld	1856	H. Alcock	Sndrld	Sld.	10 A	1
2	Vere	Bk P Burgess	395	Sndrld	1857	Thomps'n	London	Sld. W. Inds	12 A	1
3	—	Bk A. Boyd	308	Sndrld	1833	Thomson	London	Lon.	10	Æ 1
4	Veritas	S T. Stanton	632	Sndrld	1858	Murray &	Liverp'l	Sld. China	11 A	1
5	Vernon	S Consitt	911	Lonnd	1839	R. Green	London	Lon.	12	Æ 1
6	Verona	Bn N. Hepburn	146	Pictou	1852	Leask & C.			C. 4	57
7	Versailles	S J. Carter	620	N Brns	1856	Shaw & C.	Liverp'l	Liv. China	7 A	1
8	Vespasian	S Alexandr	887	Livrp'l	1858	W. Dixon	Liverp'l	Liv. India	12 A	1
9	Vesper	Sw Ferguson	224	Sndrld	1850	Wilkinson	Hartp'l	Hpl. Medit.	8 A	1
70	—	Sr BKitchen	73	Ilfrem	1839	Glasson &	Pnznee	Wtf. Coast'r	10	Æ 1
1	—	Sw T. Robson	216	Sndrld	1846	Crawford	Blyth	Bly. France	7	Æ 1
2	Vest	Sw J. Tate	191	Sndrld	1838	Bowman &	Blyth	Bly. Baltic	7	Æ 1
3	Vesta	Bg W. Askin	126	P.E. Isl	1855	Askin & Co	Belfast	Liv. Coaster	4 A	1
4	—	Bk J. Gray	425	Russia	1852	C. Joyce	London	Lon S. Amer	5	57
75	—	Bg JM'Lellan	239	P.E. Isl	1850	Marshall &	Garlistn	Liv.	4	Æ 1

No.	Ships.	Masters.	Tons.	BUILD.		Owners.	Port belonging to.	Destined Voyage.	Classification	
				Where.	When.				No. Years first assigned.	Charac for Hull&S
76	Vesper Sk	R. Philp	60	Pdstw	1845	Pollard&c	Padst'w	Liv.Coaster	12	50
7	— I.B. Bk	R. Potter	365	Sndrld	1853	Douglas	Sndrld	Liv.Singapr	8	A 1 2
	r.&YM 58		388	ptnw.& Srprs	58					5
8	— Sr	W.Reiker	96	Garmh	1850	Abn Lime				56
9	Vestal Bg	RHarkness	161	Grn'ck	1847	Kerrs&Co	Gren'ck	Cly Namer	12	A 1
	YM.54									56
80	Veteran S	A.Dunc'n	1104	Queb'c	1856	Hold'rns	Liverp'l	Liv. Callao	7	A 1
	r.&YM.56	overpt I.B.		O.Tam. & S.	w.f.&s.56					56
1	Veturia Bk	T. Sloan	427	Sndrld	1852	S. Austin	Sndrld	Lon.Austral	13	A 1
	YM.&ptr.56	c.f.	478							56
2	Vetus Bg	T. Honey	149	P.E.Isl	1851	T. Jenkyn	St. Ives	St. I. Spain	4	Æ 1
	I.B.			B.P.E. & SD	rp. 55					57
3	Viatka Bg	GStev'nson	215	Hull	1841	Stevenson	Whitby	Hpl.	9	Æ 1
			220	n'TSDs	47Srp	rs47&55				S.S.55
4	Vibilia Sw	J. Barker	300	Blyth	1818	Hodgson	Blyth	Bly.	—	Æ 1
	ptd55	pt I.B.		ptnw.43	nd. & lrp.49	Drp.	55&58	Sr prs57		3
5	— Bn	P. LeRoy	179	Grns'y	1844	N. LeRoy				56
6	— Sw	Meldrum	271	Sndrld	1855	Reed&C.	Sndrld	Sld. Medit.	8	A 1
	YM.55	pt I.B.								55
7	Vicar of Bray	E.Burdett	255	Whtvn	1841	Seymour	Liverp'l	Lon.S. Amr	12	
	Bk r.&YM.54		282							C. 4 57
8	Viceroy Bk	Garbutt	667	N.Sco.	1849	TDHopr	London	Lon.	4	Æ 1
	pts.53	r.&YM.57		B.HkP & S.	Srprs 53			S.S.57-4Yrs		C 2 57
9	Victor Bn	T Attwatr	126	NBrns	1852	Dawson & Fvrshm	Jer. Halifax	Jer. Halifax	4	A 1
	I.B.			B.F.YP & Hk				S.S.56-4yrs. Cont56-		2 57
90	— Bk	T. Brooks	226	Sndrld	1848	D.Davis'n	Sndrld	Sld.	7	Æ 1
	pt I.B.			Srprs 56						C. 2 1
1	— Bk	AM'Doug'l	364	Leith	1851	Alexand'r	Kncrdn	Cly. India	12	A 1
	YM.&ptr.56		400							56
2	— S	R. Martin	365	Petrhd	1848	Skelton & Peterhd	Pet. Grnlnd		11	
	ptd.48	pt I.B.	397							48
3	— Bg	HMrtinsn	202	Libau	1847	J.Schnobl				56
4	— Sr	R. Soanes	82	Ptsmh	1847	Smith&C.				56
5	— Bg		226	P.E.Isl	1856	C Saundrs	Liverp'l	Liv.	4	A 1
	I.B.			S.B.Bh E. P. A. J&Mople						57
6	— Emmanuel		530	Hrtlp'l	1856	Rich'rdsn				56
	Sew Sr (Iron)		373							56
7	— Scw	T. Fox	331	Dmbtn	1856	A. Denny	Pt. Glsg	Cly. Medit.	12	A 1
	(Iron)	MC.56	225	AP. 60	H.		5B/hHds			56
8	— S	Newlands	956	Ardrsn	1856	Moore&C	Liverp'l	Liv. India	13	A 1
	r.&YM.57	c.f.								57
9	Victoria Sr	J. Allen	249	Abrdn	1849	Abr.Lime				55
			180			Co.				55
100	— Sw	F. Banks	248	Blksod	1843	Hendersn	Shields	Lth.	6	E 1
	r.&Z. pt53	pt54	I.B.	ptO.M.	lrp.53	Drp.54				C. 2 53

No.	Ships.	Masters.	Tons.	BUILD.		Owners.	Port belonging to.	Destined Voyage.	No. Years first assigned.	Classification.
				Where.	When.					Character for Hull & Stores.
01	Victoria Sw	S Chishlm	252	Nwcastl	1840	Chishlm &				55
2	Sr R. Cole	101	Nwbrg	1839	C. Hindon	Tgnuth	Tgn. Coaster	5	Æ 1	55
3	pt I. B. Stm T. Dale	274	Shi'lds	1855	& A. N. K1, K1sn & S Col. Gov.	rprs 55lrp PtLouis	57Srprs58 Nwc. Marits	C. 2	2	14 A 1
4	C. 55 C. T. Cr D. Daly	MC. 55 36	180 HP. Cork	1847	J Dinneen	Cork	Crk. Coaster	3	Æ 1	55
5	I. B. Bg Donovan	205	P. E. Isl	1841	J. Gent					56
6	Bk P. Dove	292	Sndrld	1850	Dove	Sndrld	Sld Medit.	8	A 1	56
7	r. & Y. M. 56 Sr R Dugd'le	88	Drtmh	1837	Tucker &	Brixhm	Drt. Oporto	3	4	12 Æ 1
8	Y. M. 57 S A. Forss	448	Lhmtn	1853	E Wheel'r	London	Lon. Adeld.	C. 4	57	13 A 1
9	r. & Y. M. 57 c. f. Bk J. Gregory	512	Dndee	1857	A Edward	Dundee	Dun S. Amer	10	A 1	57
10	r. & Y. M. 57 c. f. Sr J. Jenkinsn	99	Shwld	1839	Parnel					56
1	Sk T. May	40	P'dstw	1853	Carter & C	Padst'w	Fal. Coaster	10	A 1	56
2	I. B. Sr H Murr'w	121	Rmsgt	1848	J. Lawrence	Invrn'ss	Nwc. Baltic	6	Æ 1	53
3	r. & Z. 55 I. B. Sp J Osborne	37	P'dstw	1847	J. Cardell	Padst'w	Sws. Coaster	C. 2	57	12 A 1
4	I. B. Bk Philpot	358	Bristol	1831	M'ning &	London	Lon. W Inds	10	Æ 1	54
5	r. & d. 57 Y. M. 57 Scw Raynor	441	Hull	1856	Ang Fench	Grmsby	Hul. France	9	A 1	57
6	(Iron) Sr S. Stool	MC. 57 300	AP. 40 H. Dr	1819	Dun Perth	Dundee	Dun. Coast'r	8	A 1	57
7	Sk J. Thomas	31	Abryst	1845	Morgan &	Abryst	Abs Coaster	5	Æ 1	57
8	I. B. Sr Thornhill	1860	London	1853	Austrl. Rl.	London	Lon. India	C. 2	57	— A 1
9	(Iron) Sr P. Vibert	1130	450 HP. Jersey	1843	Deslandes	Jersey	Jer. Blk. Sea	7	Æ 1	57
10	Y. M. 55 Dock Stm Tug (Iron)	119	Shi'lds	1856	C. M. Peto	London	Shl. London	C. 2	57	— A 1
1	Regia S	MC. 56 61	70 HP. Sndrld	1852	Nicholson	Sndrld	Sws. India	10	A 1	56
2	r. & Y. M. 56 & Albert Sr	739 93	Dngvn	1841	Mahony					56
3	Victory Bn J Ch'mbrs	106	Dysart	1836	Strom'nss	Strmnss	Liv. Baltic	7	Æ 1	55
4	pt I. B. Sr R. Davies	96	ND & Srps	1840	Sh. Co. Davies & c	Rest. 46-4yrs Carnrvn	Bng Coaster	C. 1	4	12 Æ 1
125	I. B. Bk T. Dyer	71	Brmth	1842	R & W King	Bristol	Brs. Africa	C. 4	57	12 Æ 1
	Y. M. 57	352	Sndrld	1842	R & W King	rprs 57	S. S. 55	C. 3	57	9 Æ 1

No.	Ships.	Masters.	Tons.	BUILD.		Owners.	Port belonging to.	Destined Voyage.	Classification	
				Where.	When.				No. Years first a signed.	Characte for Hull & Sto
126	Victory Bg	W. Evans	115	Wales	1802	Evans & C.	Milford	Mil. Coast'r	—	E 1
7	— I. B.	A. Fry	112	Ir. 39 & 19	1847	R & W King	Bristol	Brs. Africa	7	A 1
8	— F. & Y.M. 55 overp	t. I. B. Jones	239	Sndrld	1847	Angel			C. 2	3
9	— S	M. Neilly	75	Quebe	1855	H Cmpbl	Liverp'l	Bel. U. Stats	7	A 1
130	— F. & Y.M. 56 overp	t. I. B. W. Neville	60	N. Sco.	1838	Cooney & Wexfrd	Gl. Coaster		4	E 1
1	— Bg	Nicholas	119	Nwprt	1811	Nich'las & Milford	Mil. Coast'r		—	E 1
2	— Bk	Slaughter	415	alm. rb. 3	1814	Price & Co	Quebec	Qbc London	—	E 1
3	— Bk	H Stephens	579	Sndrld	1847	Wilson & c	London	Lon Austral	10	
4	— Bk	Webster	470	Glsg'w	1846	Potter & C	Glasg'w	Liv.	12	A 1
5	— Bk	J. West	318	P. E. Isl	1854	J. Daracot	Bidefrd	Lon.	4	A 1
6	— Bk	W Wilson	319	Hringt	1857	Wilson & Liverp'l	Hgt. S Amer		14	A 1
7	Vienna Bg	Lewis	191	Sndrld	1850	Ruth'rfrd	Seaham	Sld. Archgnl	7	A 1
8	Vigilant Sr	J. Clark	75	Perth	1857	Gibson & Perth	Dun	Coaster	7	A 1
9	— Sr	T Cripsey	115	Brxhm	1815	Mtchl mre	Brixhm	Drt Coaster	—	E 1
140	— Sr	R. Ellis	90	Wymh	1839	Angel & C	Watfrd	Wtf Coaster	12	A 1
1	— Scw (Iron) Sr	T. Lewis	257	Hull	1857	E. Englnd	Hull	Hul.	8	A 1
2	— Bn	D. Main	124	N. Sco.	1853	D. Main	Belfast	Hul. U. Stats	4	
3	— Bk	J. Shields	411	Sndrld	1857	Tiffin & C.	Sndrld	Sld. Medit.	9	A 1
4	— Sr	Stephens	110	Sndrld	1849	Cumine & Frasbrg	Abn	Coaster	8	E 1
5	— Sr	Tevend'le	96	M'ntrs	1850	Law & Co.	Mntr'se	Mtr. Coast'r	7	A 1
6	— Sr	J. Watson	104	Arbrth	1856	J. Watson	Arbr'th	Arb.	7	A 1
7	Villa Nova Bg	A Stephen	208	Dmbtn	1853	J Mitchell	Glasg'w	Cly. Lisbon	12	A 1
8	Village Girl Bg	J. Woolfe	233	Isl. Mn	1841	Shewin	Whitvn	Cff. W. Inds	7	E 1
9	Villager Sr	R. Wilson	104	Sndrld	1849	J. Wilson	Nwcstle	Nwc. Baltic	8	A 1
150	Villiers Bn	G. Nance	159	Sw'nsa	1820	Nance & C	London	Crk. Medit.	—	E 1

Classification
No. Years first a signed.
Characte for Hull & Sto

No.	Ships.	Masters.	Tons.	BUILD.		Owners.	Port belonging to.	Destined Voyage.	Classification.	
				Where.	When.				No. Years first assigned.	Character for Hull & Stores.
151	Vimeira S F. & Y.M. 56c.f.	Swanson	840	Sndrld	1851	D. Dunbar	London	Lon.	13	A 1
			1037							5
2	Vindex Sr C. 55c.f.	R Barehm	176	Abrdn	1855	W. Dent	London	Abn. China	10	A 1
										55
3	Vindolana Bk Y.M. 57c.f.	T. Loram	398	Nwestl	1857	Hall, Brs.	N'westl	NwcBlkSea	9	A 1
										57
4	Vintage Bg I.B.	G. Bell	138	Sndrld	1826	W Osbrne	Shields	Shl.	—	Æ 1
				Srprs	55					4
5	Viola Bg Y.M. & ptf. 58ov	Young	185	Hull	1847	JM Gavin	Dundee	Dun.WInds	10	A 1
		erpt I.B.		N Klsn	54			Rest. 58—		7 1
6	Violante Bn I.B.	J. Vine	173	N.Sco.	1853	G. Laver	Liverp'l	Cly. Seville	4	
			139	BS Hk	& A.					54
7	Violet Sw F. & Z. 1m. 55pt I.	P. Allan	203	Sndrld	1850	Hutchmsn	Sndrldnd	Whn. Medit.	7	Æ 1
		B.		Drp.	55					55
8	— Sr	Camben	105	Nwb'g	1843	Angel & C.				55
			90							
9	— Sw	G. Clarke	162	Abrdn	1836	G. Clarke				56
160	— S F & Y.M. 55c.f.	Hall	510	Sndrld	1853	D Dunbar	London	Lon. China	13	A 1
			561							57
1	— Sr pt I.B.	J. Lee	109	Dndee	1857	R. Mudie	Dundee	DunCoaster	7	A 1
										57
2	— Sr F. & Y.M. 54pt I.B.	E. Peck	84	Ipsw'h	1847	Peck & Co.	Ipswich	Lon. St Mich	12	A 1
										56
3	Virago Bg F. & Z. 54 I.B.	T. Fairbrn	261	SV'lry	1852	Wetherall	Hartlpl	Hpl.	8	A 1
				len & rai	sed 54					1
4	— Sr	M. Bride	213	Gr'nck	1857	Potter & C.	Glasg'w	Cly.	9	A 1
				Drp.	57					57
5	Virgilia Bk Y.M. 56pt 57	Matthew	392	Sndrld	1856	MTweddell	S Shields	Shl. S Amer	8	A 1
										57
6	Virginia S Y.M. & ptf. 57c.f.	J Rchrdsn	499	Gr'n'ck	1858	Richrds'n	Glasg'w	Cly. Maurits	13	A 1
										1
7	Virginie Bn I.B.	JSteedmn	125	Queb'c	1848	Hogarth	Ardr'sn	Cly. Coaster	—	Æ 1
				Drp.	56			S.S. 56—4yrs		4
8	Virgo Sw I.B.	G. Wells	128	Sndrld	1844	G. Wells	Lynn	Lyn. Coaster	5	Æ 1
				Srprs	50 & 56					C. 2 1
9	Virtue Sr pt I.B.	E Hughes	56	Nwprt	1841	Owens & c	Holyhd	Bng Coaster	—	Æ 1
				nd. & Sr	prsr 56			S.S. 55—4yrs		57
170	Viscata Sr I.B.	D. Jones	77	Abryn	1856	Jones & Co	Abryn	Car. Coaster	10	A 1
										56
1	Viscount Canning Sew Stm (Iron)	Blckmore	782	Gr'n'ck	1857	Blackmre	Glasg'w	Cly. India	9	A 1
		(Iron)	532	MC. 57	180H P.		4 BlkHds			57
2	— S F. & Y.M. 57c.f.	W Mrphy	746	Sndrld	1855	J. Prowse	Liverp'l	Liv. C.G.H.	9	A 1
			751	Drp.	57					57
3	— Lambton Sew Sr (Iron)	G. Burn	619	Stcktn	1856	H Morton	Sndrldnd	Hpl. France	—	A 1
		MC. 56	493	AP. 80	H.		4 BlkHds			3
4	— Sandon S ptf. & s. 53r & Y.M.	F Hughes	514	Livrp'l	1842	Taylor & c	Liverp'l	Liv.	12	A 1
		pt 55pt 58	540	w. f. & s.	53nd.	& Srprs	53	Cont. 54—		4 3
175	Viscountess Canning Bg	LeGallez	164	Xchch	1842	Mauger	G'rnsney	Gns.	10	Æ 1
				Drp.	48	49Srprs	57	S.S. 57		C. 3 57

No.	Ships.	Masters.	Tons.	BUILD.		Owners.	Port belonging to.	Destined Voyage.	Classification		
				Where.	When.				No. Years first assigned.	Character for Hull & S.	
176	Vision	Sr	Hambly	52	Poole	1849	Hambly	St. Ives	Poo.Coaster	12	
7	—	Sr	J. Kehoe	143	Sndrld	1846	Devereux	Wexfrd	WexBlkSea	8	A 1
	<i>F. & Y.M. 1m. 56</i>	S	T. Kidd	422	Gls'g'w	1854	Handysids	Glasg'w	Cly. Austral	12	A 1
	<i>(Iron)</i>	Sr	JRich'rds	113	Saltcts	1833	Richards	<i>2 Blk Hds</i>			
9	—	Sr	JRich'rds	103							
180	—	Sr	D. Talbot	86	Arbrth	1857	D. Talbot	Arbrth	Arb. Coast'r	7	A 1
1	Visitor	Sr	W. Gill	111	Wsbch	1853	J. Collins	Wisbch	Lyn Coaster	9	A 1
	<i>I. B.</i>	Sr	J. Lee	93	Bidefd	1847	Lee & Co.	Watrfd	Cff. Coaster	12	A 1
	<i>YM. 1m. 54</i>	Sr	J. Payne	127	Ipsw'h	1840	Goddrd &	Ipswich	Ips. Coaster	5	A 1
✣ 3	—	Sr	J. Payne	127	O & E. lrp. 52	1840	& 55nd. & w. 55	Drp. 57		C. 2	57
4	Vistula	Sr	WCulbert	133	Arbrth	1857	Duncan &	Dundee	Arb.	8	A 1
	<i>pt I. B.</i>	Bk	Croft	237	Prize		Adamson				
5	Vitoria	Bk	Croft	237	Prize		Adamson				
6	Vittoria	S	Sinclair	848	Cochin	1856	D Dunbar	London	Lon.	13	A 1
	<i>f & s 56 f & Y M pt</i>	Bn	JCampbl	167	N. Sco.	1851	Campbell	Maryp't	Mpt.Coast'r	4	A 1
✣ 7	Vitruvius	Bn	JCampbl	167	Srprs 56			S. S. 56—4yrs		C. 2	3
	<i>I. B.</i>	Sr	C. Calder	245	Gls'g'w	1856	White & C.	Glasg'w	Cly. Coaster	12	A 1
8	Vivandière	Sr	C. Calder	245	60HP.			<i>4 Blk Hds</i>			
	<i>SewStm (Iron)</i>	Sr	J. Mundy	82	Bidefd	1852	Harrison	London	Nwc.Lisbon	12	A 1
	<i>f & Y M. 56 overp</i>	Bg	F. Arnold	168	Rye	1852	Bussey & c	Dover	Npt. Medit	10	A 1
190	Vivid	Bg	F. Arnold	168	Rye	1852	Bussey & c	Dover	Npt. Medit	10	A 1
	<i>pt I. B.</i>	Sw	Bellingfield	273	Sndrld	1846	Taylor, sn	Sndrld	Sld. Hmbro	8	
1	—	Sw	Bellingfield	273	Drp. 50					C. 3	55
2	—	Sw	Knowles	173	Bidefd	1849	Tyrer & C.	Drtmth	Stk. Medit.	12	A 1
	<i>YM. 55 overp</i>	pt I. B.	E. Lebrej	131	Bidefd	1851	Lebrej & c	Scilly	Bid. Medit.	12	
3	—	Sr	E. Lebrej	131	Bidefd	1851	Lebrej & c	Scilly	Bid. Medit.	12	
	<i>YM. 51 overp</i>	pt I. B.	B. Martin	70	Mntr's	1843	C. Birnie	Montr's	Mtr Coaster	7	A 1
4	—	Sk	B. Martin	70	len. 52		& Srprs 58		Rest. 52—	5	
5	—	Sr	FOverton	194	Yrmth	1834	G. Palmer	Yarmth	Yar. Medit.	12	A 1
	<i>YM. 56</i>	Sr	J Pittuck	72	Ipsw'h	1842	Alxandrs	Ipswich	Ips. Azores	11	A 1
6	—	Sr	J Pittuck	72	len. 45		rprs 5 3 & 58		<i>S.S. 59</i>	C. 4	5
	<i>f & Y M. 58 overp</i>	Bg	W. Smith	143	Mntr's	1827	Smith & C.	Wymth	Cff. Medit.		
7	—	Bg	W. Smith	143	len. 54		n. 55		<i>S.S. 55-4yrs</i>		
	<i>pt I. B.</i>	Sr	R. Bailey	78	Lmrcck	1853	Russell & c	Limrick	LimCoaster	7	A 1
8	Vixen	Sr	R. Bailey	78	Lmrcck	1853	Russell & c	Limrick	LimCoaster	7	A 1
	<i>I. B.</i>	Sr	T. Cubbon	93	Isl. Mn	1851	Graves & c	Dougl's	Liv.	8	A 1
9	—	Sr	T. Cubbon	93	Isl. Mn	1851	Graves & c	Dougl's	Liv.	8	A 1
	<i>YM. 1m. 51 overp</i>	pt I. B.	Fish	87	Yrmth	1848	Platford	Yarmth	Yar. Coaster	10	A 1
200	—	Sr	Fish	87	Yrmth	1848	Platford	Yarmth	Yar. Coaster	10	A 1
	<i>I. B.</i>	Sr	Fish	71							53

No.	Ships.	Masters.	Tons.	BUILD.		Owners.	Port belonging to.	Destined Voyage.	Classification.	
				Where.	When.				No. Years first assigned.	Character for Hull & Stores.
201	Vixen Sr	W.M'Bride	280	Gls'g'w	1844	Potter & C	Glas'g'w	Cly. Medit.	10	2/
			296	Srprs	56				C. 3	56
2	Vocalist S	Gardyne	1004	St. Jhn	1856	J. Fisher	St. John	Liv. Austral	7	A 1
	r. & YM. 56 overp	t I. B.		Tam. B.	PP & S.w. ptr. & s		56			57
3	Volant Bk	T. Leggit	501	Queb'c	1853	M'Clure	Belfast	Lon. Ceylon	6	A 1
	r. & YM. 57 overp	t I. B.	500	Tam. E.	B. O. & P. Srprs	56	s Kln & S	rprs 57		57
4	— Sr	H. May	115	Brxhm	1849	Matthews	Brixhm	Liv. Medit.	12	A 1
	YM. 56 overp	t I. B.	96							56
5	Volante Sr	W. Ham	60	Sndwh	1853	Gibbs & C.	London	Cff. Medit.	10	A 1
	r. & YM. 53 overp	t I. B.		Drp.	57					57
6	Volga Sr	J. Pyle	112	Russia	1853	Pyle & Co.	Exeter	Lon.	5	A 1
	I. B.			F.						55
7	Voltigeur Stm	J. Blaklok	73	Stcktn	1851	M Robson				55
			27							
8	— Bk	Cameron	351	N. Sco.	1854	M'Kenzie	N. Scot.	Cly. Pictou	4	A 1
	r. & YM. 55 overp	t I. B.		B. S. & YP.						55
9	Volumnia Sw	Strickland	280	Sndrld	1848	Holmes	Sndrld	Sld. Quebec	8	A 1
	r. & YM 55			Srprs	57			Cont. 56—	3	57
10	Volunteer Sr	Fthrnghm	79	Ch'lstn	1835	Fthrnghm	Lmklns	Lth. Baltic	8	A 1
				len. n.d. w & lrp.	58			S. S. 58		5
1	— Sr	Marqu'nd	89	Jersey	1847	le Vescont	Jersey	Jer. Nwflnd.	8	A 1
	YM. 55		59	Srprs	55			Cont. 55—	3	2
2	— Bn	L. Stricklnd	152	N. Sco	1856	Wanhill	Poole	Nwc. Brazil	4	A 1
	pt I. B.			B. Bh S. & RP						56
3	Volutina K	Cobaldeck	87	Pdst'w	1856	T. Seaton	Padst'w	Pad.	10	A 1
	Z. 56 pt I. B.									56
4	Vortigern S	PM'Int're	910	Queb'c	1856	Sword & C	Gren'ck	Cly. India	7	A 1
	r. YM. & ppts. 57 pt	I. B.	246	Tam. O. E. S.	& RP. w. pt.		f & s. 57			57
5	Voyager Bg	WMusg'rve	246	Sndrld	1832	J. Eden				55
			230							
6	Voyageur Bk	P. Pirouet	294	Jersey	1851	J. Le Bailly	Jersey	Jer. Brazil	14	A 1
	YM. 55 c. f.									55
7	Vronoleu Bn	R. Jones	97	Nevin	1826	R. Thom's	Carnvrn	Bng Coaster	—	A 1
	I. B.			len. 56				Rest. 56—	8	56
8	Vulcan Bk	J. Brown	263	Dndee	1835	Gillspy &	London	Sws.	7	A 1
				Srprs 51 & 57				Rest. 43—5yrs	C. 2	57
9	— Sr	Couldrey	117	Paisly	1855	Depledge	Hull	Hul. Baltic	6	A 1
	(Iron)			len. & rai	sd 57			2 Blk Hds		57
220	— K	R Goodng	77	Ipsw' h	1846	W. Read	Ipswich	Ips. Coaster	—	A 1
	(Iron)			len. 48						3
1	— Bk	W. Hall	310	Abrdn	1840	R. Jacks'n				56
	(Iron)									
2	— Sr	EMathias	108	Newpt	1822	Mathias &	Cardign	Car. Coaster	—	A 1
	pt I. B.		85	nd. & lrp.	53 Dr	p. 56		S. S. 53		57
3	— Bg	J. White	191	Rye	1854	J. White	Witstbl	Rye London	9	A 1
	pt I. B.									54
4	Vulture Sew	Greig	507	Sndrld	1855	J. Gooch	London	Sld.	—	A 1
	(Iron)		345	AP. 70	H.			3 Blk Hds		57
225	Vy King Sr	S. Muir	45	Nwctsl	1857	Guthrie &	Krkwal	Nwc.	8	A 1
	pt I. B.									57

* * * Additional Ships are inserted in the Supplement at the end of the Register.

Date	Description	Debit	Credit	Balance	Total
1871
1872
1873
1874
1875
1876
1877
1878
1879
1880
1881
1882
1883
1884
1885
1886
1887
1888
1889
1890
1891
1892
1893
1894
1895
1896
1897
1898
1899
1900

Ships.	Masters.	Tons.	BUILD.		Owners.	Port belonging to.	Destined Voyage.	Classification.	
			Where.	When.				No. Years first assigned.	Character for Hull & Stores.
1 W.B. Dean Bk I. B.	B. Hilton	427	N. Sco.	1854	Darkee&c Y.P.&Bh.	N. Scot.	Npt.	4 A 1	55
2 W.S.C Bg pt I. B.	J. Young	223	N Brns	1856	Young&C	Krkldy	Lon.	7 A 1	5
3 W.W. Smith S F.&YM.57c.f.	S. Balfour	661	Jersey	1857	Melhuish	Liverp'l	Jer. India	12 A 1	57
4 Wacousta S F.&YM.57	AH'ndrsn overpt I. B.	725	N Brns	1851	WM'rshll rprs 5 7w.f.&s.57	London	Lon.S.Amr. S.S.57-4yrs	4 Æ1	57
5 Wagoola S F.&YM.57c.f.	S. Jardine	549	Jersey	1856	Alexndr&	London	Liv. India	14 A 1	57
6 Waldemar Sr YM.52	Booker	129	Calm'r	1851	K. Walloe	Copngn	Liv. Pernam	6	52
7 Waldensian Sew Stm(Iron)	W.A. Joss MC.56	369	Gr'nck	1856	J. Rennie	Aberdn 4 BlkHds	Cly.C.G.H.	— A 1	57
8 Walford Har- ries Bg F.&Z56	R. Jenkins I. B.	133	Bordx	1837	WHarries	Newprt	Npt. Medit	— Æ1	57
9 Walker Sw F.&Z.lm.57pt I.	J. Parson B.	326	Sndrld	1839	WWright	Shields	Shl. Medit.	9 Æ1	C. 3 2
10 — Sw W. Hans	W. Hans	273	Sndrld	1801	T. Motley	Shields	Shl. Hambro	— Æ1	57
1 Walkington Bg F & YM.57	H. Harris	256	Hull	1840	Harris & 853	Hull	Cly. Baltic Rest.57-8yrs	12 A 1	C. 4 57
2 Wallace Stm Tug I. B.	W. Minto MC.55	94	Shi'ds	1856	GWallace	Shields	Shl. Baltic For river purposes only	6 A 1	56
3 — S J. Robb	J. Robb	762	N Brns	1840	Stephn&S				55
4 — Bg pt I. B.	P. Sim	216	Frsbrg	1854	Wallace&	Frsbrg	Abn Queb'c	7 A 1	54
5 Wallachia Sw F.&YM.57	Harrison	276	Sndrld	1854	M'rwoods	Whitby	Liv. Medit.	8 A 1	57
6 Walmer Cas- tle S YM.55c.f.	Daniels	1064	Sndrld	1855	Green&C.	London	Lon. India	13 A 1	57
7 — S F.&YM.57	DeSt. Croix	742	London	1836	Shephrd&	London	Lon. India Rest.52-	12 A 1	8 57
8 Walter Baine Bgp.&YM.57c.f.	CRchrdsn	257	Gr'nck	1851	Baine&C.	Gren'ck	Cly. Nwflnd	13 A 1	57
9 — Dean Sr I. B.	JRchrdsn	79	Prestn	1854	J. Dean	Preston	Liv. Coaster	8 A 1	54
20 — Hood S YM.54overpt I. B.	S. Donald	937	Abrdn	1852	Thomps'n&	Aberdn	Lon Austral	9	57
1 — Johnson Sr E. Evans	E. Evans	77	Wales	1833	O Roberts	Carnrvn	Bng. Coast'r S.S.54	10 Æ1	57
2 — Morrice Bk YM 56	DMorrice	552	Sndrld	1847	Morrice &	London	Lon.	10	56
3 — Scott Sr C. Clark	C. Clark	155	Brdprt	1819	L&LOSC	Leith	Lth. Coaster S.S.55	— Æ1	57
4 Walton Bk F.&YM.54	J. Shaw	246	Belfast	1844	J. Raynes	Liverp'l	Fal. W. Inds.	10 Æ1	C. 3 56
25 Wanata S YM.55	Marsh	1150	N Brns	1852	Thomsn &	London	Lon.	7 A 1	56

No.	Ships.	Masters.	Tons.	BUILD.		Owners.	Port belonging to.	Destined Voyage.	Classification	
				Where.	When.				No. Years first assigned.	Charac for Hull&S
26	Wanderer Bg YM.56	H. Battall	172	Yrmth	1856	Cuning &	Plymth	Yar. Medit.	10 A	M 56
7	— S r&s 52	Buchannan	607	Queb'c	1847	A Thomsn	Leith	Lth. N Amer S. S. 58—5yrs	5 A	E 1
8	— Bk	G. Cullan	263	Bristol	1823	Wilson & c			C. 2	4
9	— Sw	R. Dobson	310	Sndrld	1854	J. Ayre	Sndrld	Sld. Amer.	8 A	1
30	— Sw F. YM. & pts. 57	Harnett	282	Whtby	1837	Cavan, Brs	London	Lon. W. Inds S. S. 57	10 A	E 1
1	— Sr.	H Hosken	55	P. E. Isl	1848	Hosken &			C. 3	3
2	— Bg I. B.	J. Munfrd	108	Sndrld	1816	J Munford	Lynn	Lyn. Coast'r	—	A 1
3	— Sw	W. Nesbit	245	Sndrld	1840	Watson &				55
4	— Bk	G. Wilson	289	N. Shls	1839	W. Bell				55
5	Wandsworth S F. & s. 58 YM.	G. Dunlop	895	Queb'c	1839	Baird & C.	Glasg'w Cly.		—	A 1
6	Wansbeck Scw (Iron)	MC. 57	406	AP. 86 H	1857	D. Burn	Nwcastle Nwc. 4 Blk Hds		C. 2	5
7	Wansfell S F. & YM. 55 overpt	Hayes	777	St. Jhn	1853	R'thbne &	Liverpl'	Liv. Bmbay	7 A	1
8	War Cloud S F. & YM. 56 overpt	A Mackey	1131	Queb'c	1853	Kendall Brs	Liverpl'	Liv. India	7 A	1
9	— Eagle S pt r&s. 55 F. & YM. 57	T. Taylor	599	N. Sco.	1855	Meacock	Liverpl'	Liv. India	7 A	1
40	— Hawk Bk F. & YM. 56 overpt	Shelford	208	Shrh	1853	Cusack & s	Liverpl'	Crk. Hmbrg	8 A	1
1	— Spirit S F. & YM. 58 overpt	T. Baker	1234	N. Brns	1854	Stuck'y &	Bdgwtr	Lon.	7 A	1
2	Warbler Bn Z. 53 I. B.	F. Gray	178	N. Sco.	1853	T. Gray	Liverpl'	Liv. Austral	4	
3	— Sr YM. 56 overpt I.	E. Finimore	122	Sh'l'ds	1849	J. Adams	Kngsbg	Drt.	8 A	1
4	Warburton Bk F. & Z. 55 I. B.	N. Rb'rtns	405	P. E. Isl	1854	C. Gumm	London	Lon.	4 A	1
5	Ward Chipmn Bk ptr. & s. 51.	F. Harber	685	N Brns	1840	Harvey &	Limrick	Lim. Queb'c	4 A	1
6	— Jackson Scw Sr (Iron)	R. Weathly	528	Dmbtn	1854	Jackson &	Hartpl'	Hpl. Baltic	—	A 1
7	Wards Sw F. & Z. 57 overpt I.	R. Stann'rs	188	Sndrld	1846	Ward & C.	Blyth	Bly. Medit.	8	
8	Warlock Bk YM. 56	J. Dobson	291	Whtvn	1840	J. Dobson	Whitvn	Liv. W. Inds	12 A	1
9	Warner Bg F. & s. 56 I. B.	R. Hendry	159	Salts	1817	B'nn'tyne	Ardrsn	Cly.	—	A 1
50	Warree Bn I. B.	J. Finigan	115	Livrpl'	1837	J. Farrell	Dndalk	Nry. Coast'r	—	A 1

No.	Ships.	Masters.	Tons.	BUILD.		Owners.	Port belonging to.	Destined Voyage.	Classification.		
				Where.	When.				No. Years first assigned.	Character for Hull & Stores.	
1	Warren Bulkeley Sr	J. Hopson	58	B'mris	1803	RHopson				56	8
2	Hastings Bk Y.M.57	Porteous	566	Nwcastl	1855	Smith&C.	Nwcastl	Lon.	14	A 1	57
3	Warrior Bk F.&s.52 Y.M.52	Milligan	479	Chepst lrp.47 Sr	1828	WCHer'n	London	Cly. India	10	C. 3	55
4	Bg r.&Y.M.57 overp t.I.B.	Syborn	162	Nwprt Srprs R	1847	Syborn&c	Bristol	Brs. Medit. Cont.55—	8	A 1	2
5	Bg ptr.&s57 r&Z.57	G.White	258	N Brns Srprs 55 & 56	1824	Barr&Co.	Ardr'sn S. S. 57-4	Cly. W. Inds ys Rest 49 4ys	—	Æ 1	57
6	Bk r.&Y.M.57	T. Wood	301	Dndee 307 nd.&lrp.57	1837	J. Wood	Bristol	Brs. Africa S. S. 57-5yrs.	7	A 1	57
7	Queen Bk r.&Y.M.57	W Buckly	268	Sndrld 243 pts Klsn 57	1852	J Buckley	Wisbch	Lon. Rest. 44—5yrs. S. S. 57-5yrs.	8	A 1	57
8	S F.&C.57 c.f.	Jenkins	988	Sndrld	1856	Bradley &	Sndrld	Lon Austral	13	A 1	57
9	Washburn Sw Z.pt54 pt57 I.B.	R. Woods	193	N Brns P.&BB Srprs 57	1850	AM'Leod	Nwcastl	Shl. Medit. S. S. 57-4yrs	4	Æ 1	57
60	Washington Bk Y.M.52	G. Dan	440	Sndrld 486	1852	R. Sloman	Hmbro'	Sld Hambro	8		52
1	S F.YM&pts.56 overp t.I.B.	J. Davies	940	Queb'c Drp 55 Srprs 5	1850	J. Bunten	Glasg'w	Cly. India S. S. 56—5yrs. Cont. 56-	6	A 1	56
2	Irving S r. Y.M.&pts 57	J Durrant	776	U. Stts Srprs 57 w. f. & s. 57	1845	T Edridge	London	Lon Austral S. S. 57-5yrs	—	A 1	57
3	Bk Y.M.56 overp t.I.B.	J. Melvin	282	Sndrld	1856	Tweddell	Shields	Sld. Medit.	8	A 1	56
4	Wasp Sr I.B.	H. Berney	71	N.Sco. B. S. & Hh	1855	Good&C.	Dublin	Dub Coast'r	4	A 1	56
5	Sk I.B.	Jones	33	Nwq'y nd. 51 Srprs 54	1839	Davies&c	Newq'y	Car. Coaster S. S. 57	8	Æ 1	57
6	Bg Y.M.53 overp t.I.B.	Jolly	197	N.Sco. B. & S.	1853	H. Brown	London	Liv.	4		53
7	S r.&Y.M.57 overp pt I.B.	T. Storey	1331	St. Jhn Tam. P. B&O	1853	Hatton&c	Liverp'l	Liv. India	6	A 1	57
8	Watchful Bg I.B.	W. King	162	Sndwh O.A. & E	1857			Rye	4	A 1	57
9	Watchword Sr		128	Drtmh Srprs 56	1843	ERoberts	Liverp'l	Liv. Cont. 55—	12	A 1	57
70	Water Kelpie Sw	S. Bergon	244	Sndrld	1847	Dixon&C	Blyth	Bly Denmrk	7	Æ 1	4
1	Nymph Sw	P. Cleet	225	Nwcastl 229 Srprs 50 & 55 pts nd & Srprs 58	1840	Clarke&C	Nwcastle	Nwc. Medit.	9	Æ 1	3
2	Witch Bk r.&Z.55 I.B.	Armstrng	403	P.E. Isl B. Bh. S. & Hm	1854	H. Smith	Liverp'l	Liv. S. Amer	3		57
3	Sw	T. Brown	228	Sndrld 223	1840	S. Brown					56
4	Sw pt I.B.	Chambers	250	Sndrld 258 Drp. 55	1850	J Doxford	Sndrld	Sld. London	9	A 1	55
75	Bk r.&Y.M. 55 c. f.	W. Lewes	236	Nwcastl	1855	H Reynell	London	Nwc. China	9	A 1	55

No.	Ships.	Masters.	Tons.	BUILD.		Owners.	Port belonging to.	Destined Voyage.	No. Years first assigned.	Charac for Hull & S.
				Where.	When.					
76	Water Witch Sr	W. Smith	182	Nwprt	1846	Ncholas&				51
7	Waterlily Sr pt I.B.	W. Down	88	Slc'mb len.48	1835	Dunsford	Exeter	Tps.Coaster Rest.48-5yrs	8	A 1
✠8	— Sw f.&YM.57c.f.	Hedwith	249	Sndrld	1857	Russell&c	S.Shilds	Sld.Blk.Sea	9	A 1
9	— Bk Y.M.55overpt I.	Hichins B.	540	N Brns	1851	A. Baston	Poole	Lon.	6	57
80	— Bk Y.M.56c.f.	J. Studley	331	Sndrld	1856	Farrow&c	Sndrln	Sld. Medit.	9	A 1
1	— Sr Y.M.52c.f.	W. Wally	69	Serbro	1852	Tindall&c	Scarbro	Lon.	6	53
✠2	— Bk c.f.	R. Wright	391	Sndrld	1856	Laing&C.	Stocktn	Sld.Medit.	9	A 1
3	Waterloo Sk I.B.	E. Lewis	39	Abryst n K139n	1825	E. Lewis	Abryst	AbsCoaster Srprs52	—	A 1
✠4	— Bk f.&YM.58	J. Stroud	406	Sndrld Drp.58	1856	W Davis'n	Shields	Shl. Medit.	8	A 1
5	— S f.&YM.56c.f.	Young	796	Sndrld	1848	DDunbar	London	Lon.	13	A 1
6	Watermillock Sw I.B.	JSand'rsn	188	Sndrld Srprs 56	1840	J Snders'n	Sndrln	Sld. Coaster Drp. 56&57	5	A 1
7	Watersprite Bk	T. Smales	360	Whby	1854	Turnb'll&	Whitby	Wtb.	10	A 1
8	Wave Bk Z.54	R. Cogle	245	N Brns Srprs 50	1840	Richardsn	Sndrln	Sld. Medit. S. S.54-4yrs.	4	E 1
9	— Bk f.&YM.57	Cuthberts	450	Hrtlpl Drp.54	1853	J Robinsn	S Shilds	Lon.	10	A 1
90	— Bg f.&Z.51	Dixon	198	Hull len.&Srprs 51	1849	J. Banks	Goole	Lon.	9	A 1
1	— Cr I.B.		50	Torq'y	1855	Vall'nce&	Shorhm	TqyCoaster	12	A 1
2	— Sr	C. Collins	157	P.E.Isl	1838	A. Sutton				55
3	— Cr pt I.B.	I.Gaudion	49	Grns'y len.52	1851	Gaudion&	G'rnsy	Gns. France	7	52
4	— Sw I.B.	Goldsmid	204	Sndrld lrp. 55	1848	Brayshaw	M'dlsbr	Stk.	7	55
5	— Sr pt I.B.	W.Ingster	99	Grnth F.LhP.&O.	1856	W Inkster	Banff	Bnf. Baltic	5	A 1
6	— Sr Y.M.58overpt I.	S. Penny	98	Brxhm Srprs 55	1838	W. Penny	Brixh'm	Drt. Nwfind 8.S.55	12	A 1
7	— Sr Y.M.57overpt I.	T. Powell	110	Arbrth	1856	Johnson&	Arbr'th	Liv.S.Amer	7	A 1
✠8	— Sw pt I.B.	G. Potter	162	Blyth	1855	Simpson	Alnmth	Bly. Havre	8	A 1
9	— Sr I.B.	G.Undrwd	119	P.E.Isl J.S.B. &Bh.	1853	G'ldswthy	Liverp'l	Sws.Coaster Drp. 55& 56	4	56
100	— of Life S Y.M.&ptr.58overpt I.B.	C.Stewart	887	Abrdn	1856	Thomps'n	Aberdn	Lon Austral	10	A 1

No.	Ships.	Masters.	Tons.	BUILD.		Owners.	Port belonging to.	Destined Voyage.	Classification.	
				Where.	When.				No. Years first assigned.	Charac for Hull & S.
126	Western Star Bg f. & Y.M. 55c.f.	A. Collard	179	Cork	1855	W Rattr'y	London	Lon.	9	A 1
✠7	Westminster S Y.M. 57c.f.	Wstgarth	731	Stcktn	1855	Turnbull	Stocktn	Lon. N. Zlnd	13	A 1
8	Westmorland Bg f. & s. 57	R. Evans	188	Whtvn nw. & Sr	1814	Owen & S. Drp. 46 Srprs	Ptmacd s57	Pmd. N Amr	—	Æ 1
9	Westphalia I. B.	T. Schoon	105	Leer	1850	Schoolwn	Leer	Hul. Leer	7	—
130	Westward Ho! Bk Y.M. 58ov	Wilkinson	649	P. E. Isl B.J. & S	1857	Heard Brs	Bidefrd	Bid. India	7	A 1
✠1	Wexford Bk I. B.	Codd	307	N Brns Hk & B	1851	Allen & C. Srprs 53	Wexfrd S. S. 58—	Liv. Nfdld 5yrs. Cont. 57—	6	A 1
2	Whaleys Sr I. B.	Colbridge	105	Thorn	1854	J. Whaley	Goole	Go. Coast'r	10	A 1
3	Whalton Sw f. & Y.M. 56overp	J. Keenan	234	Sndrld 226 Drp. 56	1854	Melbourne	Blyth	Cly. S Amer	8	A 1
4	Wharfinger Sr	Stevens	110	I Wght 91	1823	Stevens &			—	55
5	Wheat Sheaf Bn I. B.	J. Jourdan	108	Wells Srprs 44 & 56	1838	Rougier	G'rnsy	GnsCoaster	9	Æ 1
✠6	Whim Sr Y.M. 57	E. Kidd	62	Cowes len. nd &	1842	Hanson & Srprs 57	Hull	Hul. Baltic S.S. 56 S.S. 57-6yrs	—	A 1
7	— Sw	Lattimore	190	Hull	1805	Lattimore			—	55
✠8	Whirlwind S f. & Y.M. 57	E. Edgell	1003	Dndee 978	1854	Somes, Br	London	Lon.	9	A 1
9	Whitby Sw	Bambrough	164	Whtby 175	1836	R. Dobson			—	55
140	White Cloud Bk f. & Z. 57I. B.	J. Tanner	398	Pictou 422 PP. SB & Hk	1852	Bankier &	Liverp'l S.S. 57—	Liv. 4yrs. Cont. 56—	4	A 1
1	—Eagle S (Iron)	W. Gibbs	993	Gls'g'w	1855	JM'Farlane	Glasg'w	Cly. Austral	9	A 1
2	— Sr	R. Sutton	119	N Amr		Dawson &			—	55
3	—Mouse Sr f. & Y.M. 58	Gotteral	72	Abrdn	1845	Morris & C	Bristol	Brs. Medit. Cont. 57—	12	A 1
✠4	—Star Bn I. B.	Griffiths	166	P. E. Isl B.J. & S	1857	Lloyd & C.	Ptmacd	Pmd.	7	A 1
5	— Bk Z. 57I. B.	Merriam	331	Pictou B.P. S. Bh & Hk	1854	J. T. Ives &	Pictou	Lon Halifax	4	A 1
✠6	— S f. Y.M. & pts. 56ov	T. Kerr	2340	St. Jhn PP. T. m. B & O	1854	Pilkgt'n & Srprs 55	Liverp'l w.f. & s. 56	Liv. Austral	7	A 1
✠7	—Swan Scw Stm (Iron)	M'Ewan	322	Gls'g'w	1854	Brown & c			—	54
8	Whitehaven Bg f. & s. 46 Y.M. 49	R Higgins	150	Whtvn lrp. 44 n. 46 n	1825	Russel & C TSds & Srprs	Whitvn	Whn.	—	53
9	Why not? Sk I. B.	J. Strout	37	Bidefd	1851	J. Strout	Padstw	Npt Coaster	10	A 1
150	— Sr Y.M. 56	G. Elson	133	Drtmh 114 Srprs 50	1839	Dart & Co. & 56 n. 56	Brixhm	Liv. Medit. S.S. 56	12	Æ 1
									C. 4	6

Ships.	Masters.	Tons.	BUILD.		Owners.	Port belonging to.	Destined Voyage.	Classification.	
			Where.	When.				No. Years first assigned.	Character for Hull&Stores.
1 Widdrington Sw	R. Taylor	155	Sndrld	1815	Wood&C.	Blyth	Bly.Coaster	—	Æ 1
2 Wide awake S	Moon	849	len.&lrp.	38Srp	rs45ND. & Sr	prs56 Srp	rs57	—	5
YM.55overpt I.	B.	906	Queb'c	1854	Nicholls	Plymth	Ply.	7	A 1
3 Wigrams S	J. Thurtel	286	M'lmin	1843	Denny&C	London	Lon.	12	A 1
f.s.&YM.55over	I.B.	235	T. Drp.	55			Cont.55—	4	55
4 Wigtownshire S	J. Beedle	1086	St. Jhn	1856	R. Wright	St. John	Liv. Callao	4	A 1
S.F.&YM.56over	rpt I. B.		BS.&P	P. w.	ptr.&s.56				56
5 Wikingen S	Foglmrch	521	Dlswk	1854	Lundberg	Dillswk	Stk. China	5	A 1
f.&YM.55			P.&O.						55
6 Wilberforce Bg	H. Elders	186	Whthy	1838	J. Craven				56
7 Wild Dayrell Sr Z.56I.B.	J. Francis	310	Shrhm	1856	Balley &	Shorhm	Shm.	8	A 1
8 — Sr	M.Farne	158	Cowes	1855	W. Dent	London	Cws.	10	A 1
C.55c.f.									55
9 — Duck Sr	J. Pearce	105	Scilly	1858	Pope&C.	Falmth	Sil.Nwflnd.	12	A 1
YM.58									4
10 — Flower S	H. Brown	452	Livrp'l	1852	Anderson	Liverp'l	Lon.	9	A 1
f.&YM.57		478							57
11 — Sr	R.Johns'n	115	Bidefd	1856	R.Johns'n	Bidefrd	Bid. Medit.	8	A 1
YM.56overpt I.	B.								56
12 — Irish Girl Bk	Smith	536	Queb'c	1840	Robinsn&				55
13 — Rose Bk	D. Smith	280	Whthy	1856	Thistle&c	Whthy	Lon.	10	A 1
YM.56									56
14 — Wave Bn	E. Barron	170	Bnstpl	1853	Barron&C	Liverp'l	Lon.	8	A 1
YM.55overpt I.	B.	143	Drp.	55					55
15 — Bn	A.Cheyne	160	P.Glsg	1855	Maitlnd&	London	Cly. China	13	A 1
f.&C.55c.f.									55
16 — Bg	C. Day	179	Grns'y	1854	A Ozaune	Grnsey	Gns Austral	7	A 1
YM.54			O.&F.						54
17 — Bk	Hewitson	264	NBrns	1854	G. Claus	Liverp'l	Liv. Califrn.	4	A 1
YM.54overpt I.	B.	302	Hk B &	R.P.					54
18 — Bg	J.Williams	234	Bidefd	1855	Williams&	Bidefrd	Bid. Medit.	10	A 1
YM.55overpt I.	B.	204	Drp.	55					55
19 Wildfire S	Thornhm	457	Queb'c	1853	Thompsn&	Hull	Hul. goods	5	A 1
f.YM.&pts.54over	rpt I. B.	457	Hk O. &	E. w.	ptr.&s.54		N59 Srp conts 2	2	50
20 Wilhelmina Bg	L. Möller	202	Dnmrk	1854	Bergsteat	Dnmrk	Cly.S.Amer	7	A 1
f.&Z.56pt I. B.									56
1 — Sr	J.Stoakes	76	Cork	1857	Lambert	Cork	Crk.Coaster	6	A 1
I.B.									57
2 — Bg	SSurridge	168	Mrypt	1843	Byers&C.	Wrkgtn	Wrk. Medit.	6	Æ 1
			Srprs52	&57D	rp.57				C. 2
3 Wilkinsons Sw	SAmbr'se	240	Sndrld	1852	Wilkinsons	Hartlp'l	Hpl.	8	A 1
pt I. B.			NKlsn&	Srprs	57				57
4 Will o' the Wisp Sr	A Stevens	95	Neath	1837	A.Stevens	Neath	Sws Coaster	9	Æ 1
pt I. B.			Srprs 49	&55 N	D.55				5
175 William Sr	J. Braine	93	Goole	1854	W. Wray	Goole	GooLondon	9	A 1
I.B.			ptCl.						54

W

No.	Ships,	Masters.	Tons.	BUILD.		Owners.	Port belonging to.	Destined Voyage.	Classification	
				Where.	When.				No. Years first assigned.	Character for Hull & St.
176	William Sw pt I. B.	R. Biggs	168	Totnss len. n.d. & lrp. 42	1820	Hndmrch Drp. 52 & 54	Blyth	Bly. France	—	Æ 1
7	— Sr	J. Coss	136	Dndee	1839	J. Brown	Srprs 52 & 56	56	—	57
✱ 8	— Bk c.f.	J. Crystal	325	Sndrld	1857	T. Crozier	Sndrld	Sld. Baltic	9	A 1
9	— Sw	Cumming	235	Dndee	1841	A. Low, jr.	Dundee	DunWhtS'a Rest. 57—	9	A 1
180	— Sk I. B.	L. Harries	46	Plymh len. 361r p. 36 & 52	1824	J. Thomas	Milford	Mil. Coaster	—	Æ 1
1	— Bk	R Hudson	125	Petrhd Srprs 35 & 37	1826	Hudson	Scarbro	Scr. Collier	—	E 1
2	— Sr	J Jennings	91	Sndrld	1834	Hthrgtn	Sndrld	Sld. Coast'r S.S. 52	10	Æ 1
3	— Bn F. & Z. 57 I. B.	J. Killow	167	P. E. Isl B. B. S. P. & Maple	1857	T. Varcoe	Fowey	Liv.	4	A 1
4	— Bg I. B.	Llewellyn	55	Milfrd lrp. 42 n.d. & 49 Srprs 51, 51 & 56	1814	Llewellyn	Milford	Mil. Coaster	—	Æ 1
5	— Sr	Manning	65	Boston	1839	Haley & C.				3
6	— Sw F. & Y.M. 56 over pt I. B.	J. Masey	300	Sndrld	1850	Broomhead	Scarbro	Liv. W. Inds	8	A 1
7	— Bn	W. Mear	139	N. Sco. lrp. 55	1838	W. Mear	Exeter	Tps. Coaster S.S. 55—4yrs	4	Æ 1
8	— S F. & Y.M. 56 c.f.	J. Milton	590	Sndrld	1852	Wade & C.	London	Lon.	13	A 1
9	— Sr	J. Mowatt	141	Leith n. K148 n. d. TS	1839	W Heddle	Strmns	Ldy.	8	Æ 1
190	— Bn I. B.	J. Norton	144	P. E. Isl n. K1sn & Srprs 51	1846	W Sheprd	Exeter	Tps Coaster S.S. 55—4yrs	4	Æ 1
1	— Sr	J. Roberts	90	Ptmdc	1838	Watkins				57
2	— Bk Y.M. 54	J. Scott	313	Sndrld n. K1sn 50 Srprs 55	1845	DHewson	Shields	Shl. Medit.	9	A 1
3	— Bk F. & Y.M. 57 c.f.	C. Stewart	370	Sndrld	1857	R. Allen	S Shields	Npt. Medit.	9	A 1
✱ 4	— Bg Y.M. 56 c.f.	T. Trachy	210	Jersey	1856	W. Bisson	Jersey	Jer. Cardiff	9	A 1
5	— Sr F. & C. 52 over pt I. B.	Williams	99	C'mrtn len. n.d. & Srprs 52	1841	Dovall & C	B'rnstpl	Lon. Coast'r	12	Æ 1
6	— Bk	Ackers	298	Mryp't	1836	L. Hart	London	Lon.	12	A 1
7	— Alexander Sr pt I. B.	J. Jones	89	Ptmdc n.d. 51 Srprs 51 & 56	1839	Jones & Co	Ptmadc	Pmd.	12	Æ 1
8	— Barber Bg Y.M. 57	W. Sneller	234	Yrmth Srprs 51 & 57	1841	Orfeur & C	Yarmth	Brs. Medit.	12	Æ 1
9	— Barker Sr I. B.	J. Ward	53	Nwcstl ptn. d. 45 pt 578 rprs 53 & 57	1836	J. Wright	Whitby	Nwc. Coastr	7	Æ 1
200	— Bell Bn F. & Z. 57 I. B.	A. Briggs	137	P. E. Isl B. B. S. P. & Maple	1856	Alexandr	Alloa	Liv. Blk. Sea	4	A 1

Ships.	Masters.	Tons.	BUILD.		Owners.	Port belonging to.	Destined Voyage.	Classification.	
			Where.	When.				No. Years first assigned.	Character for Hull & Stores.
1 William Botsford Bk F. & Y.M.	Barker	548	N Brns	1842	Ushrw'od	Whitby	Shl. Spain	6	Æ1
2 — Brodrick Bg	W Simpsn	288	Srprs 54	& 56d.	d. & Srprs 58	Sndrlnd	S. S. 51—5yrs	C. 2	1
3 — Bromham Bk F. & Y.M. 57	J. Wilson	452	Whitby	1835	M Simpsn	Plymth	Ply.	10	Æ1
4 — Brown Bk Y.M. & ptf 55	R Bainton	403	Srprs 50	Drp. 54	Srprs 57	Whitby	S. S. 55—4yrs	C. 3	2
5 — Bryan Bk ptr. & d. 48 ptr. & s. 54 Y.M. 54	J. Heiter	312	P. E. Isl	1840	Bromham	Poo.	—	4	Æ1
6 — Campbell Sr	R Currie	124	Sndrlnd	1852	W. Brown	Cly. Coaster	S. S. 54	6	Æ1
7 — Canynges Bn Y.M. 1m. 57 ov	Holbrook	129	Shmtn	1816	Frampton	Pnz. Medit.	—	11	A 1
8 — Carey Sw F. & Y.M. 56 over	Davison	240	Oban	1840	H Cr' wfrd	Dun. Medit.	Rest. 51—	9	56
9 — S F. & Y.M. 56	Aukland	658	Dndee	1837	J. Borrie	Liv. Austral	—	12	A 1
10 — Chandler S F. & Y.M. 57 over	Grossard	705	Pwhli	1848	Jones & Sn	Liv.	—	7	A 1
1 — Chapman Sw	W Emrs'n	209	len. 56	1856	desBrisay	Mramci	—	55	57
2 — Charles Bg pt I. B.	Kilvingt'n	214	Rchbt	1856	w. f. & s. 57	Whitby	WtbHartlpl	9	52
3 — Cole S Y.M. 56 c. f.	H. Clare	956	Whitby	1852	G. Smales	Liverp'l	Liv. India	12	A 1
4 — Cory Scw Sr (Iron)	J. Mullett	1168	Jersey	1856	Melhuish	London	Nwc.	9	A 1
5 — Crow Sr	J. Harvey	138	Nwestl	1841	Bayfield &	5 Blk Hds	—	57	55
6 — Dargan Sr I. B.	J. Hagan	166	Queb'c	1855	McBlain	Newry	NryCoaster	3	A 1
7 — Darley Sr pt d. 36 pt 54 Z. 54 p	J. Waugh	409	B. S. & Hk	1835	Brownlow	Hull	Hul	7	Æ1
8 — Dawson S ptr. & d. 44 f. & s. 57	W. Ness	480	Hull	1835	Mitchell	Alloa	Lth. Quebec	—	Æ1
9 — Duke Sr Y.M. 53	B. Davies	126	Lncstr	1812	Mitchell	Gloster	Drp. 57	12	Æ1
20 — Edward Sr pt I. B.	D Griffiths	104	Yrmth	1840	Kendall &	Gloster	—	C. 4	67
1 — Sw Y.M. 57 over	W A Smth	268	Srprs 53	55, & 57	Kendall &	Liverp'l	Liv. S Amer	9	A 1
2 — Fairbairn S (Iron)	Renney	1293	Ptmdc	1853	Kendall &	Liverp'l	Rest. 57—	6	1
3 — Fisher Bk F. & Y.M. 58	Millard	327	Livrpl	1844	Martin	Dmfries	Liv. W. Inds	9	Æ1
4 — Forrest Bk Y.M. 56	D. Forrest	312	Sndrlnd	1856	Forrest & c	Shields	Sld. Medit.	C. 3	4
25 — France Scw Sr (Iron)	F. Harris	379	Rnfrw	1856	France & c	Goole	Cly. Baltic	6	A 1
		258	AP60H			3 Blk Hds		1/59	18

W

No.	Ships.	Masters.	Tons.	BUILD.		Owners.	Port belonging to.	Destined Voyage.	Classification	
				Where.	When.				No. Years first assigned.	Chartr'd to Hull & S.
226	William Fraser Sw f.&Z.53	J. Norrie	166	Invktg 143 Srprs	1843 53 & 55	Fraser & C	Invktg	Lth. Baltic	7	2 A 1
7	— Frederick Bk f.&YM.56	Steph'nsn overpt I.B.	523	Nwprt	1850	Thornton & Wests	London	Lon.	8	56 A 1
8	— Gibson S f.&YM.56	A. Blair	454	Hull lrp.56	1844	M' Millin & S	Gren'ck	Cly Bombay	12	56 A 1
9	— Gillies S f.&YM.56	W. Wilson	463	Chepst	1840	Smith & C.	Irvine	Cly. India	12	56 A 1
230	— Hamm'ndS f.&YM.58c.f.	Nicolson	595	Sndrld	1853	Thomsn &	London	Lon.	13	56 A 1
1	— Harris Sr	H. Lobb	94	Mvgysy	1835	Harris & C				56
2	— Henry Sr I.B.	E. Evans	72	Nevin Srprs	1847 57	Evans & C.	Crrrvn	Bng Coaster	10	57 A 1
3	— Bn	J. Murphy	104	P.E. Isl	1828	D. Moge		Cont. 57—	3	57
4	— Sr pt I.B.	T Mitch'll	103	Flmth O&PP	1854	Mitchell	Falm'th	Fal. Coaster	8	54 A 1
5	— Sr	W Rodick	114	Ayr 91 Drp. 53	1852	J Johnson	Liverp'l	Liv. Coaster	9	54 A 1
6	— — Angas Sw	S. Jaggs	254	Sndrld pt n T Sd	1834 48 Sr	G. Prest	Wisbch	Lyn. Baltic	7	57 A 1
7	— Hutt Bg	Armitage	285	Grmsb	1833	E.L. Betts				56
8	— Jackson S f. YM. & pts. 57o	T. Lewin verpt I.B.	986	St. Jhn S. Tam.	1853	Hill & Son	Bristol Srprs 57 S	Brs. Austral S57 4ys C. 57.	4	57 A 1
9	— Kidston S YM. & ptr. 58ove	W. Fraser rpt I.B.	798	N. Sco B. Tam. & PP	1857	M' Kenzie	Pictou	Cly. India	7	52 A 1
240	— Kirk S f.&YM.56overp	J. Purves t I.B.	738	Queb'c E. Tam. & O.	1856	M' Blain	Quebec	Lon. India	7	56 A 1
1	— Leckie Bk f.&YM.56	Forbes	405	Sndrld 469	1855	Nichlsn &	Sndrld	Sws. S Amer	10	56 A 1
2	— M'Dougall Sw f.&YM.58	Roberts'n	164	Kincar 171 Srprs	1839 58	T Redway	Exmth	Lon. Rest. 54—	9	56 A 1
3	— M'Gowan Sw f.&YM.57o	A. Blair verpt I.B.	217	Sndrld 206	1851	Martin & c	Dmfres	Liv.	8	53 A 1
4	— Marsland Bk f.&YM.56ov	T. Bushby erpt I.B.	350	Shrhm	1853	Cheesm'n	Shorhm	Sws. S Amer	9	55 A 1
5	— Maskill Sr I.B.	Hldtwrth	71	B'rt n S	1858	Hldswrth	Goole	Goo. Coast'r	10	52 A 1
6	— Miles S f.&YM.57overp	T. Crightn t I.B.	634	Bristol O&PP	1816	J. DeWolf	Liverp'l	Liv. Rest. 54—	8	57 A 1
7	— S f.&YM.56over	P. Erwin pt I.B.	1227	Queb'c O.P.B. ES & Tam. w. f. & s. 54	1853	Miles & C.	Bristol	Brs. Austral	6	56 A 1
8	— Metcalfe Bk ptd 53 f.&Z. lm.	Cuthbrtsn	447	Sndrld 55	1834	W Mitclfe	Shields	Shl. Spain	9	56 A 1
9	— Mitchell S f.&YM.56	W. Rdck	611	Sndrld 48 pt n K1 & Stirling	1856	Thomsn &	Leith	Lth. India	9	56 A 1
250	— Morgan Davies Sr I.B.	T. Dyer	86	Piruan	1857	Dyer & Co	Fowey	Foy Coaster	7	57 A 1

No.	Ships.	Masters.	Tons.	BUILD.		Owners.	Port belonging to.	Destined Voyage.	Classification.	
				Where.	When.				No. Years first assigned.	Character for Hull & Stores.
51	William Nicholson Bk F. & Y.M.	W. Triggs	349	Sndrld	1844	Nichols'n	Sndrld	Sws. W. Inds	11	A 1
		54	425	Drp. 53	Srprs	56		Cont. 55—	4	56
2	Ockleston Bn I. B.	Williams	122	Conwy	1857	Williams	Bmaris	Bms Medit.	9	A 1
										57
3	Owen Sr pt I. B.	Griffiths	96	Ptmdc	1858	Griffiths	Ptmdc	Pmd. Baltic	12	A 1
										5
4	Owens Bk	Wright	298	Maine	1854	Horsfall	Liverp'l	Liv. Africa	4	A 1
										57
5	Parker S	R. Carr	356	Wrktn	1837	J. Mathie	TSDsd 57			55
			411							
6	Sr	S. Foster	130	Wells	1840	J Fletcher				56
7	Peile Bk Y.M. 56	T. Sprott	279	Wrktn	1843	Sproat & C	Liverp'l	Cly. S. Amer	12	A 1
				N.D. & Sr	prs 56			Cont. 55—	4	56
8	Penn Sw pt I. B.	G. Robson	241	Seahm	1854	Andrews	Sndrld	Sld. N. Amer	8	A 1
										54
9	Pirrie S F. & Y.M. 57	W. Seader	499	Queb'c	1839	W. Seader	Shields	Shl. Spain	5	A 1
		I. B.	553	pt. N.D. & Klsn	50 Srprs	50 & 54	wr & s 5	4 S. S. 54—5 yrs.		57
10	Pitt Bg	I Stockton	183	Gaspé	1840	Miller & C	Hartl p'l	Hpl.	—	E 1
				W.H. & Hk Sr	prs 54 & 55	D rp & Srp	57	S. S. 54—4 yrs		57
1	Prowse S Y.M. 57 c. f.	Williams	529	Brdprt	1851	Prowse &	Liverp'l	Liv. India	13	—
			602							2
2	Reed Sw F. & Z 56 I. B.	R. Blance	295	S Shlds	1832	Metcalf	Shields	Shl. Medit.	—	7E1
				len. N.D. & lrp.	50 Srprs	57		S. S. 57—4 yrs		57
3	Richardson Sw Z. l. m. 57	J. Young	329	Sndrld	1849	Rich'rdsn	Sndrld	Cly. S. Amer	9	A 1
										57
4	Shand Bk F. & Y.M. 56	L. Waller	432	Grn'ck	1839	Jackson &	Liverp'l	Liv. India	10	A 1
			501					Rest. 56—	7	57
5	Simpson Bk F. & Y.M. 55 c. f.	J. Splatt	356	Sndrld	1849	Thornton & Wests	London	Lon Batavia	13	A 1
			396	lrp. 55						3
6	Skee Sw Y.M. 55	T. Barrow	213	Sndrld	1849	S. Skee	S. Shlds	Shl. Medit.	8	A 1
				Srprs 58						4
7	Sorlie Bg F. & Y.M. 57	J Gilchrist	233	Knerd	1838	T. Begg &	Glasg'w	Cly. Surinm	9	A 1
				len. 51 Sr	prs 54, 56 & 57			Rest. 51—6 yrs. Cont 57—	2	57
8	Stanley Bn F. & Y.M. 56	Main	113	Liverp'l	1837	Carter	Liverp'l	Liv. Mexico	—	A 1
		I. B.		O. Hk P. P. & F				Rest. 54—	7	56
9	Stewart S F. & Y.M. 57	Bramwell	499	Gr'nck	1846	Stewart	Gren'ck	Cly. Batavia	12	A 1
			576	Srprs 57						57
10	Stoveld Bg	W. Brown	188	Abrdn	1826	De Mattos				55
1	the Fourth pt I. B.	J. Staples	84	Brgwtr	1831	Mogg & C.	Bdgwtr	Nwc Coaster	—	7E1
				N.D. 43 Sr	prs 45 & 56			S. S. 56—5 yrs		57
2	the Sixth Sr I. B.	J. Evans	71	Nwp'rt	1857	Crawshay	Cardiff	Npt Coaster	12	A 1
										57
3	Thomas Sw F. & Y.M. 56	J. Wilton	286	Sndrld	1845	P. Scott	Sndrld	Sld. Medit.	8	—
		I. B.		Srprs 52	& 54 N	Klsn 54			C. 3	56
4	Thrift Sw F. & Y.M. 57	DCumming	180	Perth	1852	P. Duncan	Dundee	Dun. Medit	8	A 1
		I. B.	160							57
5	Tucker Bg Y.M. l. m. 57	T. Cox	184	Brdprt	1846	PPatmore	Bridprt	Lon.	12	A 1
			164							57

No.	Ships.	Masters.	Tons.	BUILD.		Owners.	Port belonging to.	Destined Voyage.	Classification.	
				Where.	When.				No. Years first assigned.	Character for Hull & Stores.
01	William & Thomas I. B.	J. Gale	56	Plymh lrp.43Sr	1814 prs 50	Lay & Co.	St. Ives	Fal. Coaster	—	E 1 50
2	William Bg I. B.	Griffiths	97	Crdign	1848	Griffiths &	Cardign	Car. Coaster	12	A 1 54
3	Mary Bg f. & Y.M. 57 overp	L. Evans t I. B.	240	Abryn	1855	Evans & C	Abryn	Liv. Medit	12	A 1 57
4	Williams Bg	R. Hepple	207 218	Abrdn	1840	E. Brown				55
5	— Sk	R. Jones	28	Pwllhli	1840	Morris & C				55
6	— Sw pt I. B.	R. Parkin	268 282	Seahm Srprs 50,	1839 52 & 57	Foreman	Shields	Shl. Hmburg	9	Æ 1 C. 3 57
7	— Sr pt I. B.	Rchardsn	56	Nwctl Cl.	1857	Lindsey &	Newctl	Nwc France	7	A 1 57
8	Willing Bk Y.M. 52		243	Jersey	1849	Desland's	Jersey	Jer.	9	A 1 57
9	Willington Stm Tug I. B.	R. Hoskng MC. 57	75 13	Nwctl 44 H. P. Cl.	1856	Hicks & C.	Plymth	Shl.	7	A 1 57
10	Wilshere Sr	J. Cutts	105 91	Yrmth	1837	Cutts & Co				56
1	Wilson Bg pt I. B.	J. Stoup	173 179	Whtvn s Kl & Sr	1840 prs 53	Stoup & C.	Whitvn	Whn Coast'r S.S. 53	10	Æ 1 C. 3 57
2	Wilson Sw f. & Y.M. 55	D. Clark	197 163	Brchvn	1851	Wilson & c	Boness	Lon.	8	A 1 57
3	Wilton Bk f. & Y.M. 57	W. Morris	322 318	Dmbtn Drp 57	1853	Anderson	Liverp'l	Lon.	12	A 1 57
4	— Wood Sw	J. Jackson	242	Mryp't	1833	Russell &				55
5	Wind Bg Z. 581. B.	J. Rossiter	133	N Brns Srprs 58	1851	Allen & Co	Wexfrd	Wex Coast'r S. S. 58—4yrs	4	Æ 1 5
6	Windermere Scw (Iron)	J. Barrett MC. 57	498 339	Londn A P80H	1857	Schneider	London 3 Blk Hds	Lon.	12	A 1 57
7	— Bk f. & Y.M. 57	J. Ross	316 372	Hull Srprs 57	1839	JGambles	Liverp'l	Liv. W. Inds	12	A 1 C. 4 57
8	— Bk	Thomson	472 601	Sndrld	1846	Rchrdson				55
9	Windhover Bg (Iron)	Cooper	228	Krkldy	1855	Staig & Co	Krkldy	Lon. Baltic	—	A 1 57
10	Windsor S f. & Y.M. 55 overp	Lilley pt I. B.	947 1009	Queb'c w. ptf. &	1850 s. 53 S	Wilson & c	London	Lon. Austral S. S. 55—5yrs	5	C. 2 55
1	— Bg	W Playfrd	224 207	BFndy Drp. & S	1839 rprs 54	Gale & Co.	Liverp'l	Lon. S. S. 54—4yrs	4	Æ 1 57
2	— Castle S Y.M. 57 c. f.	Pare	1074	Sndrld	1857	R. Green	London	Lon.	13	A 1 5
3	— S	C. Bruce	721 818	Queb'c	1840	C. Bruce				56
4	Windsworth Sr pt I. B.	T Walters	126 108	ELooe	1843	Pethybrdge	Fowey	Npt. Coaster	12	Æ 1 57
325	Winefred S (Iron)	Graham	1359	Chestr	1854	Sharples	Liverp'l	Liv.	—	A 1 57

No.	Ships.	Masters.	Tons.	BUILD.		Owners.	Port belonging to.	Destined Voyage.	Classification	
				Where.	When.				No. Years first assigned.	Character for Hull & Store
326	Wingate Grange Sr	W. Barker	144	Hrtlpl	1839	W. Wear				56
7	Wingrave Sw F. & Z. Im. 53	H. Hart	261	Sndrld	1839	S Hewson	Shields	Shl. London	7	Æ 1
✕8	Wings of the Morning Bk Y	R. Wilson	344	Sndrld	1857	Wilson & c	Shields	Shl. W. Inds	8	A 1
9	Winifred S YM. 57	T. Sands	501	Livrp'l	1842	Clarke & C	Liverp'l	Liv. Medit	10	A 1
330	Winscales Bk	C. Gibson	351	Wrktn	1826	Bradley &		Rest. 55—	8	57
1	Wish Bg YM. 55 overpt I.	W Edwards	151	Plymh	1847	Edw'rds &	Plymt'h	Brs.	12	A 1
2	Witch Bk F. & YM. 58 overpt	Campbell t. I. B.	237	Dndee	1851	Fyffe & Co Klsn 56 Srpr	Dundee	Dun Archgl s56 & 58 D rp 58 Cont. 58-	7	A 1
3	— of the Seas Bk F. & YM. 58		391	Sndrld	1855	J Huntley	Sndrld	Blg.	8	A 1
✕4	— Bk YM. 58	Hammnd	343	Sndrld	1855	J. Hall, jr. &	London	Lon.	10	A 1
✕5	— of the Tees Sr (Iron)	C. Bartley	214	Stcktn	1856	Johnson &	London	Lth. Austral	9	A 1
✕6	— of the Teign Bk Y. M. 57 overpt	J. Trickey erpt I. B.	255	Tgnmh	1857	Hutchngs	Tgnmth	Tgn S. Amer	12	A 1
7	— of the Wave Sk I. B.	D Broadft	54	Grlstn	1854	W Marshl	Garlstn	Ayr.	7	A 1
8	— Bk YM. 57	Hole	277	Tgnmh	1853	Hutchngs	Tgnmth	Lon. S. Amr	10	A 1
✕9	— Bg YM. 55 overpt I.	C. Pike	301	Brxhm	1855	Bowden &	Brixhm	Drt. Crimea	12	A 1
340	Witton Castle Bg F. & Z. Im. 55	W. Scott	270	Shi'lds	1833	J. Wawn	S. Shi'lds	Hul.	7	Æ 1
1	Wolf Scw Sr (Iron)	R. Young MC. 57	420	London	1857	Johnson	London	Lon.	9	A 1
2	Wolfe S F. & S. 57 F. & YM.	Gillespie 57 overpt I B	1117	Queb'c	1851	Batchelor w. r. & s. 57	Cardiff	Cff. India	5	A 1
3	Wolfreton Bk F. & Z. 55 I. B.	C. Jupe	332	Queb'c	1855	Tyson & C	Liverp'l	Liv. Africa	3	A 1
4	Wolfville Bk F. & d. 58	J. Liston	415	N. Sco.	1841	Gibson & c	Ardrssn	Cly. Quebec	4	Æ 1
✕5	Wolverine Bk F. Y. M. & pts 57 overpt I. B.	JM Ewan verpt I. B.	485	Mrmci	1857	Dunlop &	Gren'ck	Cly. W. Inds	7	A 1
6	Wonder Sw pt I. B.	Lupton	265	Stcktn	1843	T. Sweet	Weymh	Bel.	8	A 1
7	— Sr I. B.	W Stev'ns	78	Rye	1857	W Stev'ns	St. Ives	Rye Coaster	8	A 1
8	Woodbine Sw YM. 57	FBoulton	296	Sndrld	1852	RBowm'n	Sndrld	Sld.	8	A 1
✕9	— Bk pt I. B.	J. Wilson	251	Banff	1857	J Pattersn	Banff	Bnf.	8	A 1
350	Woodcote S YM. 57 c. f.	J Fleming	474	Shi'lds	1855	Edridge	London	Lon. NZlnd.	9	A 1

Ships.	Masters.	Tons.	BUILD.		Owners.	Port belonging to.	Destined Voyage.	Classification.	
			Where.	When.				No. Years first assigned.	Character for Hull & Stores.
1 Woodfield Bk pt I. B.	H. Potter	522	Queb'c	1857	Nicholson	Liverp'l	Liv. N Amer	7 A 1	3
2 Woodhouse Bk F. & S. 49	J. Catgens 59	284	Wh'tby	1821	Terry & S.	Hull	Hul. Baltic	7 A 1	22
3 Woodland Castle S (late Vorn)	G Barkley	413	Trieste	1847	Hardy & C	Cork	Liv Barbads	9 7 A 1	55
4 Lass K I. B.	H. Wright	90	Yrmth	1851	Snell & Co	Lowstft	Yar. Coaster	10 A 1	55
5 Woodlark Sp I. B.	W Hunter	51	Louth	1854	Hunter & c	Gmsby	Lon Antwrp	6 A 1	55
6 Bg	J. Taylor	203	Abrdn	1854	R Johnstn	Aberdn	Abn London	9 A 1	54
7 Woodman Bk	S Johnson	440	N. Sco.	1849	H'ldrness				56
8 Bg	P. M'L'ine	114	Walkr	1832	PM'L'ine				55
9 Woodside Bg	P. Gibson	134	Grn'ck	1839	M'Kean &				56
360 Bg	Sr	56	Nwestl	1854	Gaddy & C	Nwestl	Nwc Coast'r	7 A 1	54
1 Woodstock S 54 p'tr & Y.M. 57	Wright	887	Queb'c	1850	Graves & c	Liverp'l	Liv.	7 A 1	2 57
2 Woodville Bk F. & Y.M. 56c.f.	D. Brown	361	Arbrth	1856	Kidd & C.	Arbr'th	Arb Maurits	9 A 1	56
3 Bg	W. Mason	123	Hull	1841	Ellerby &	Hull	Hul. Cadiz	11 7 A 1	C. 4 57
4 Woolloomoo- loo S Y.M. & p'tr.	J. Ross	645	Abrdn	1852	Thomps n	Aberdn	Lon Austral	10 A 1	3
5 Worsley Sw	J Robrtsn	266	Sndrld	1839	Hutton &	Sndrld	Sld. Hmburg.	8 7 A 1	C. 3 57
6 Worthy Bg pt I. B.	C. Gill	147	Sndrld	1851	C'ninghm	Ptsmth	Sld. Coaster	8 A 1	56
7 Wosd Stm YM 52 overpt I.	Milletich	75	Grn'ck	1852	G. Delta	Russia	Cly. Medit.	6	52
8 Wreath Bk F. & Y.M. 55	B. MC. 52 Edgar	295	Sndrld	1850	Martin & c	Dmfries	Liv.	10 A 1	3
9 Wrights Bg F. & Y.M. 52 overpt	E. Charltn	255	Nwestl	1849	Wright & c	S Shilds	Shl. Medit.	7 E 1	57
370 Wuzeer S F. & Y.M. 51c.f.	t I. B. A. Gray	483	Dmbtn	1847	Coubrogh	Liverp'l	Liv. Calcut.	13 A 1	51
1 Wycliffe Bk F. & Y.M. 56	J. Gunton	338	Brwck	1851	Jolly & Co	London	Lon. Austral	9 A 1	56
2 Wye Bg F. & Y.M. 53	W. Jobe	150	Brkwr	1848	G. Scruttn	London	Lon Austral	12 A 1	53
3 Wynaud S YM. 58c.f.	Reid	596	Lon dn	1854	AGRbnsn	London	Lon. China	13 A 1	4
4 Wynyard Sw YM. lm. 55 overpt	Graydon	293	Seahm	1855	M. Moore	Sndrld	Sld. Medit.	8 A 1	55
375 Wyre Sr I. B.	Grmshaw	81	F'l'twd	1855	Hope & Co	Fle'twd	Fleetw'd	8 A 1	55

W

No.	Ships.	Masters.	Tons.	BUILD.		Owners.	Port belonging to.	Destined Voyage.	Classification	
				Where.	When.				No. Years first assigned.	Character for Hull & St.
376	WyreMaid Sk I.B.	E. Jones	39	Abryst	1848	Davies&C	Aberyst	AbsCoaster	12	A 1
377	Wyvern Sr YM.56overptI.	Shepherd B.	87	Shmtn len.37 Sr	1828 prs 49	J. Trickey Drp.57	London	Rms.Lisbon	—	Æ 1 57

** Additional Ships are inserted in the Supplement at the end of the Register.

No.	Ships.	Masters.	Tons.	BUILD.		Owners.	Port belonging to.	Destined Voyage.	Classification.	Character for Hull & Stores.
				Where.	When.					
1	X. L. Sr	H. Bull	105	Goole	1848	Standring	Goole	GooCoaster	9	
	I. B.		89							53
2	XantheppBg	J. Rees	225	Abryn	1858	Rees&Co	Abryon	Car.	12	A 1
	ptI. B.									4
3	Xarifa Bg	J. Fitchet	185	Jersey	1841	J. Fitchet	Montrs	Mtr. Baltic	8	E 1
				Drp. & S	rprs 5 7			S.S. 57	C. 3	57
4	Bg	Havelock	190	Cork	1841	Hardy&S	Cork	DubBarb'ds	12	A 1
	F. & Y.M. 57			lrp. 54Sr	prs 56 & 57ND. 57				C. 4	57
5	Xephas Bk	J. Morris	534	N Brns	1856	Davies&c.	Cardiff	Cff. E. Inds	7	A 1
	F. Y.M. & pts. 57o	verptI. B.		Tam. B.	& P.P. w. f. & s 57					57
6	Xerezano Bg	M. Noall	149	Nwctl	1843	E. Quick	London	Cff. W. Inds	10	E 1
	YM. 54overptI. B.			Drp. 51	Srprs 57			S.S. 57	C. 3	57
7	Xulla Bk	Learmont	526	Shi'lds	1857	Heald&C.	Nwcastle	Shl. Aden	9	A 1
	F. & C. 57c. f.									57
8	Yanikale Bk	D. Bolt	324	Whtby	1854	Pearson &	Whitby	Lon.	10	A 1
	YM. 54			337 Drp. 54						54
9	Yanwath Bk	G Metcalf	461	Mryp't	1858	Metcalf &	Marypt	MptS. Amer	13	A 1
	F. & Y.M. 58c. f.									2
10	Yaratilda S	Bowness	720	Hringt	1857	J Alexndr	Wrkgtn	Liv. India	14	A 1
	YM. 57c. f.									4
11	Yarborough	T. Hinds'n	649	Hull	1857	Ang Fnch	Gmsby	Hul. Baltic	9	A 1
	Sew (Iron)	MC. 57	441	AP. 100	H. StmSp. Co.	4BlkHds				57
2	Yare Sr	R. Heddle	68	Wells	1837	Heddle &	Kirkw'l	Ork. Coaster	—	E 1
	I. B.			Drp. 54						4
3	Yarm Bk	A. Greig	295	Hrtlp'l	1855	Jackson &	Hartlp'l	Hpl. Medit.	8	A 1
	F. & Y.M. 55overptI. B.									55
4	Yarra Bk	Howieson	477	Kincrd	1852	D. Wright	Kncrdn	Lth. Austral	9	A 1
	F. & Y.M. 56			521 Drp. 56						56
5	— Bn	J Mathesn	120	Petrhd	1858	Mitchell	Petrhd	Pet. C.G.H.	7	A 1
	YM. 58overptI. B.									3
6	Yeoman's	Bennetts	83	Fowey	1813	J. Mayn				55
	Glory Sr									52
7	— Sk	G Willm's	33	Fowey	1826	Williams	Bidefrd	Bid. Coaster	—	E 1
	I. B.									52
8	Ygnacita Bk	De Zavala	245	Sebstdn	1849	Lopez&C.	Sutandr	Cly. Havan	9	
	F. & Y.M. 49									49
9	York S	H Redpth	865	Sndrld	1854	J. Allan	London	Lon. India	13	A 1
	C. & ptr. 56c. f.			940						57
20	Yorkshire Bk	Binning	310	N Brns	1839	Binning				56
				315						
1	Yorkshire Lass	W. Booth	58	Kntgly	1845	Losh&Co.				56
	Sr									
2	Young Sw	Turner		Sndrld	1829	Turner	Lynn	Lyn.	—	E 1
	I. B.									51
3	— Dixon Bk	M'Dougle	328	Sndrld	1858	W. Dixon	Shields	Shl. Medit.	8	A 1
	F. & Y.M. 58overptI. B.									3
4	— Dorchester	W. Steel	211	N Brns	1856	A. Palmer	Liverp'l	Cly. N. Sco.	5	A 1
	Bn ptI. B.			B. Tam. & R P.						5
25	— England Bk	H. Rogers	414	Lynn	1853	R. Wright	Shields	Lon.	8	A 1
	YM. 56			449						57

No.	Ships.	Masters.	Tons.	BUILD.		Owners.	Port belonging to.	Destined Voyage.	Classification	
				Where.	When.				No. Years first assigned.	Charact for Hull&Sto
26	Young Gipsy Sr	E. Jones	99	Livrp'l	1834	C. Bailey				55
7	Young King Bn I.B.	Scantlebury	113	Queb'c	1856	Scantlebury	Newprt	Npt.Coaster	4	A 1 56
8	—Marquis Sr Y.M.53overptI.	Furzmn B.	144	Cardiff	1851	Tolman &	Drtmth	Drt.	12	A 1 1
✠9	Youth Bn Y.M.55c.f.	Scarboro'	156	Jersey	1855	Deslnds&	Jersey	Lon Coaster	10	A 1 56
✠30	Yrca S F.&Y.M.57overp	D. Taylor	1374	St.Jhn	1854	Adam&C.	Gren'ck	Liv. India	7	A 1 1
1	Ythan Sr I.B.	J.Andersn	162	Garmh	1854	J.Jameson	Nwbrg	Bnf. Baltic	5	A 1 54
2	— Sr ptI.B.	J. Adams	84	Abrdn	1837	D. Scott	M'ntrse	Mtr Coaster	9	A 1 5
3	Zacharias Bk F.&Y.M.57overp	Degerm'n	413	Swedn	1855	Franzen	Sweden	Crk.	5	A 1 57
✠4	Zambesi S F.&Y.M.57overp		1089	N Brns	1857	Storms &	St.John	Liv. India	7	A 1 57
✠5	Zambeze Bg Y.M.57c.f.	W. Inglis	338	Dmbtn	1857	J. Kelso	Glasg'w	Cly.N Amer	10	A 1 57
✠6	Zambia S F.&Y.M.58overp	R. Miller	1004	N Brns	1857	Skinner &	Glasg'w	Liv. India	7	A 1 4
✠7	Zana G I.B.	WCmpbll	78	Alloa	1854	Adamson	Alloa	Lth.Coaster	6	A 1 54
8	Zante Packet Sr F & Y.M.58	Sparks	213	Shmtn	1839	Angel & C	Liverp'l	Liv.S.Amer	12	A 1 8 2
9	Zarah S F.&Y.M.54	C.Murray	357	Sndrld	1846	Adams&c	Glasg w	Cly.W.Inds	8	C. 3 56
✠40	Zealandia S F.&Y.M.58overp	J. Foster	1032	N Brns	1857	Willis&C.	London	Lon.N.Zlnd	7	A 1 4
1	Zealous Bg	G. Hall	137	Lmkln	1827	Hall &				
2	Zebina Sr	J. Durrell	92	Sndrld	1828	W.Bayley	Ipswich	Ips. Coaster	8	A 1 57
3	Zebra Sk	S. Gallie	65	Jersey	1852	P. Gallie	Jersey	Jer. Coaster	8	
4	— Sr I.B.	WRowlnds	88	Nevin	1825	RThomas	Nevin	Bng.Coast'r	—	A 1 7 54
5	Zebulun Bg	W. Farnie	211	P.Glsg	1844	G. Millar				
6	Zelinda Bn I.B.	O.Wrinch	86	N Amr	1855	O.Wrinch	Amlwh	BmsCoaster	4	A 1 57
7	Zemindar Sr Y.M.&ptp.57	Kennedy	587	P.Glsg	1841	Teighe & c	London	Lon Austral	12	A 1 8 57
8	Zeno Bk Y.M.57c.f.	Kirton	306	Sndrld	1857	THumble	Sndrld	Sld. Medit.	9	A 1 57
✠9	Zenobia Bk F.&Y.M.57	JAtkins'n	444	Sndrld	1855	JohnsonC	Shields	Shl. Medit.	8	A 1 57
50	— Sr	J.Ratray	286	Dndee	1847	DunPth&	Dundee	Dun Archnl	8	A 1 3 56

Ships.	Masters.	Tons.	BUILD.		Owners.	Port belonging to.	Destined Voyage.	Classification.	
			Where.	When.				No. Years first assigned.	Character for Hull & Stores.
1 Zenobia Sr YM. 54c.f.	S. Thompsn	61	Bnstpl	1853	W. Jacksn	Yarmth	Yar. Coast'r	13	A 1 57
2 Zephyr Sr YM. 56over	W. Barber I. B.	141	Brxhm len. 49	1824	Varwell &	Brixh'm	Cff. Medit.	10	A 1 3
3 — Sr	G. Herd	114	Hull	1843	Herd & Co	Rest. 49-8	yrs. Cont 57—	56 —	Æ 1 67
4 — Stm pt I. B.	S. Hughes M. C. 54	104	Chestr 80HP. N.	1832	Owen & C. D. & Sr prs 54	Carnrvn	Bng Coaster	—	Æ 1 67
5 — Sr pt I. B.	W. Marr	115	Garmh F. Lh & O.	1857	J. Duncan	Spey	Bnf. Baltic	5	A 1 57
6 — Bg F. & YM. 57over	D Sargent t. I. B.	186	N. Sco. Srprs 53	1851	J. E. Pim & 56 p t. N Klisn 56	Cork	Crk. Lisbon S. S. 56—4yrs.	4 C. 2	57
7 — Sw	J. Trattles	196	Stcktn	1845	Trattles				
8 — Bg Z. 54 I. B.	Welsh	197	Tnsbg F. O & B h Drp. 54	1854	J. Sandrsn	Nwcastle	Shl. Medit.	5	A 1 56
9 Zered S F. & YM. 57over	R. Corrish t. I. B.	822	St. Jhn Tam. B.	1856	M. Corkill O. & PP.	Ldndry	Liv. N Amer	7	A 1 57
60 Zetland Bn	J. Munro	131	Leith	1829	M. Kenzie				
1 Zetus S F. & YM. 58	Roberts'n	684	P. E. Isl	1849	Mason	Liverp'l	Brs. S Amer S. S. 54—4yrs	4	Æ 1 5
2 Zeus K I. B.	J. Barter	65	Ptsmh	1857	Ray & Sn.	Ptsmth	Pts. Coaster		A 1 57
3 Zibiah Bn YM. 52		133	Jersey 104 Drp. 52	1848	Terry & C. Srprs 56	Jersey	Jer. Medit.	7 C. 2	56
4 Zingari ScwSr (Iron)	E. Child M. C. 54	423	Shi'lds AP. 70	1854	West Hpl. H. Hbr & Rl Co	W. Hpl Drp. 55	Hpl. Hmbro	—	A 1 3
5 Zion Hill Sr pt I. B.	G Grffiths	113	Ptmcd	1856	Griffiths	Ptmadc	Pmd. Coastr	10	A 1 56
6 Zior Sr	J Johnst'n	78	Brc'vn 73 nw & lrp 54	1837	Cowie & C.	G'ngmh	Lth. Coaster	8	Æ 1 3
7 Ziska Bg YM. 56	Medhurst	260	Hlyhd	1856	Glynn & C	Liverp'l	Liv. Brazil	12	A 1 56
8 Zoboah S F. & YM. 55over	Roberts'n t. I. B.	1305	N Brns B. Tam.	1855	Mrrison & & PP w. ptr. & s. 55	St. John	Liv. U. Stats	7	A 1 55
9 Zodiac Bk YM. 56over	E. Jarvis t. I. B.	320	S'lcmb 340	1852	Balkwill &	Salcmb	Lon.	12	A 1 56
70 Zoe Bg F. & YM. 57c.f.	E Raddon	191	Plymh	1849	Hocking	Plym'th	Lon. C. G. H.	13	A 1 57
71 — Treffry Sr I. B.		79	Sndrld	1857	Treffry	Fowey	Sld. Coaster	8	A 1 57
2 Zone Bg YM. 57c.f.	F. Priest	232	Ipsw'h 172	1857	Glynn & C	Liverp'l	Ips.	13	A 1 57
73 Zoophite Sw pt I. B.	Patterson	161	Sndrld	1856	G. Leslie	Aberdn	Sld.	8	A 1 56
4 Zosteriah Bg pt I. B.	Goodwin	171	Sndrld	1850	Goodwin	C'lchstr	Nwc Londn	8	A 1 54
75 Zouave Sr I. B.	J. Finch	68	Bidefd	1857	Finch & C.	Bidefrd	Bid. Coaster	10	A 1 57

Z

No.	Ships.	Masters.	Tons.	BUILD.		Owners.	Port belonging to.	Destined Voyage.	Classification	
				Where.	When.				No. Years first assigned.	Character for Hull & St.
✠76	Zouave Sr YM.55pt I.B.	JHannafd	172	Slcmb	1855	Glynn&C	Liverp'l	Liv.Azores	12	A 1
	S		130							55
✠7	—		1323	Queb'c	1855	ADuncan	Liverp'l	Liv. India	7	A 1
	F.&YM.56overp	tI.B.		EO.&T	am.w.	F.&S.56				57
✠8	— Scw Sr	Mullett	385	Shi'lds	1855	H.Taylor	London	Shl.Hmbrg.	6	A 1
	(Iron)	MC.55		AP.70	H.Dr	p.56	3BlkHds			56
9	— Scw Bk	W. Watt	715	Dmbtn	1855	Denny,Br				56
	(Iron)		487							56
✠80	Zuleika S	J.Simpsn	905	Queb'c	1856	Carstairs	Leith	Liv.	7	A 1
	F.&YM.57overp	tI.B.		O. Chs.	Tam. & E.	w. ptr. & s. 57				57
1	— Bk	Williamsn	314	Sndrld	1849	Walker &	London	Sld.S.Amer	12	A 1
	YM.53		331	Drp.53						53
✠2	Zulu Scw	T. Roper	278	Grn'ck	1857	Lamprt &	Liverp'l	Cly.C.G.H.	12	A 1
	(Iron)	MC.57	189	AP.50	H.		4BlkHds			57
✠3	Zuma Sr	G.Hoole	102	Gmsby	1856	G. Prest	Wisbch	Hul.Coast'r	10	A 1
	I.B.									56
84	— Sw	Munro	204	Sndrld	1851	Teighe & c	London	Lon.	7	
	F.&YM.53overp	tI.B.	193							53

. Additional Ships are inserted in the Supplement at the end of the Register.

SUPPLEMENT.

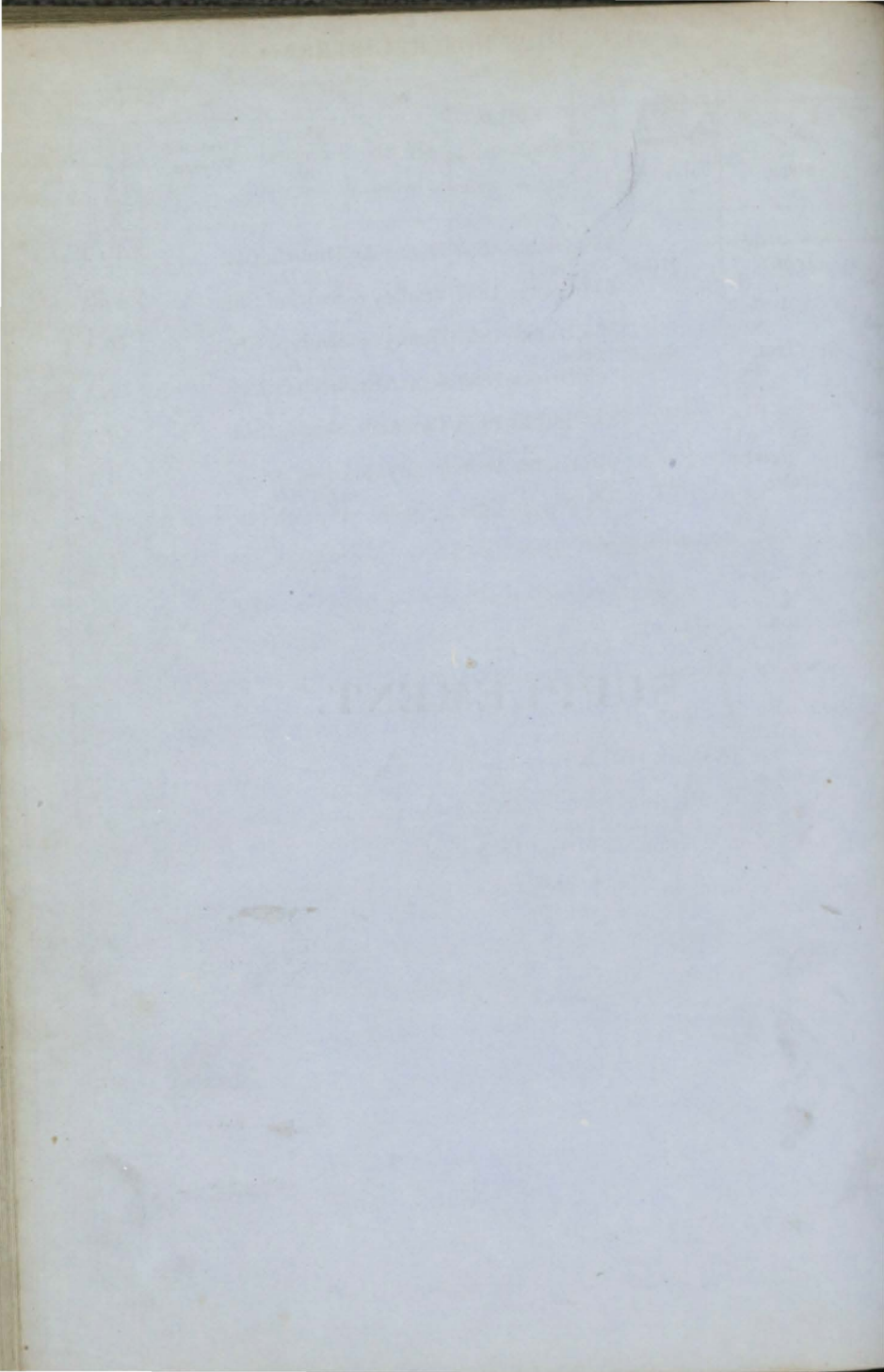

NEW SHIPS NOT REGISTERED.

No.	Ships.	Masters.	Tons.	BUILD.		Owners.	Port belonging to.	Destined Voyage.	Classification.	
				Where.	When.				No. Years first assigned.	Character for Hull & Stores
1	Scw Stm— (Iron)	MC.57	797	Dmbtn	1857	Denny &c	Dmbrtn	Cly.	12	A 1
2	S		542	160HP.			5Blk Hds			57
	YM.57c.f.		617	Sndrld	1857	Bradley &	Sndrlnd	Sld.	11	A 1
3	Scw Stm (Iron)	MC.57	335	Dmbtn	1857	Denny &c	Dmbrtn	Cly.	9	A 1
4	Sr		266	80HP.			5BlkHds			57
5	I. B.		56	Grn'ck	1857	Scott & Ss.	Gren'ck	Cly.	6	A 1
6	Bk		322	Sndrld	1858	Tweddell	Shields	Sld.	10	A 1
7	c.f. ScwSr (Iron)	MC.58	418	Dmbtn	1858	Denny &c	Glasg'w	Cly.	9	A 1
	Sr		331	AP75H			5Blk Hds			4
	pt.I. B.		64	Plym'h	1858	J. Banks	Ply'mth	Ply.	7	A
8	Bk ptf.&Z.58, I.B.	W. Forbes	327	N.Sco R. S & Y. P.	1858	M'Gregor	Pictou	St. J. Boston	4	A 5
9	Scw Stm (Iron)		906	Amstd	1858	Vlissengn	Antwrrp	Hol.	6	A 9
10	S (Iron)		585	210HP. P. Glsg	1858	Reid & Co.	4 Blk Hds P. Glasg	Cly.	12	A 1 9
11	Bk F.&YM.58,c.f.	Pearman	286	Sndrld	1858	R&RSoutr	London	Sld. London	10	A 1 9
12	Bk c.f.		466	Sndrld	1858	Pile & Co.	W. Hpl.	Sld.	11	A 1 9
13	Bk pt.I.B.		191	Bristol	1858	J. Tucker	Bristol	Brs.	12	A 12
14	Bk YM.&ptf.58,c.f.	Jacobs	526	Sndrld	1858	Ray & Son	Ptsmth	Sld. London	10	A 1 12
15	S F.&YM.59,c.f.		797	Sndrld	1859	Bradley &	Sndrlnd	Sld.	10	A 1 1,59
16	S c.f.		735	Sndrld	1859	Seymour	London	Sld. London	10	A 1 2,59
17	S c.f.		966	Sndrld	1859	J. Hay	Sndrlnd	Sld.	13	A 1 2,59

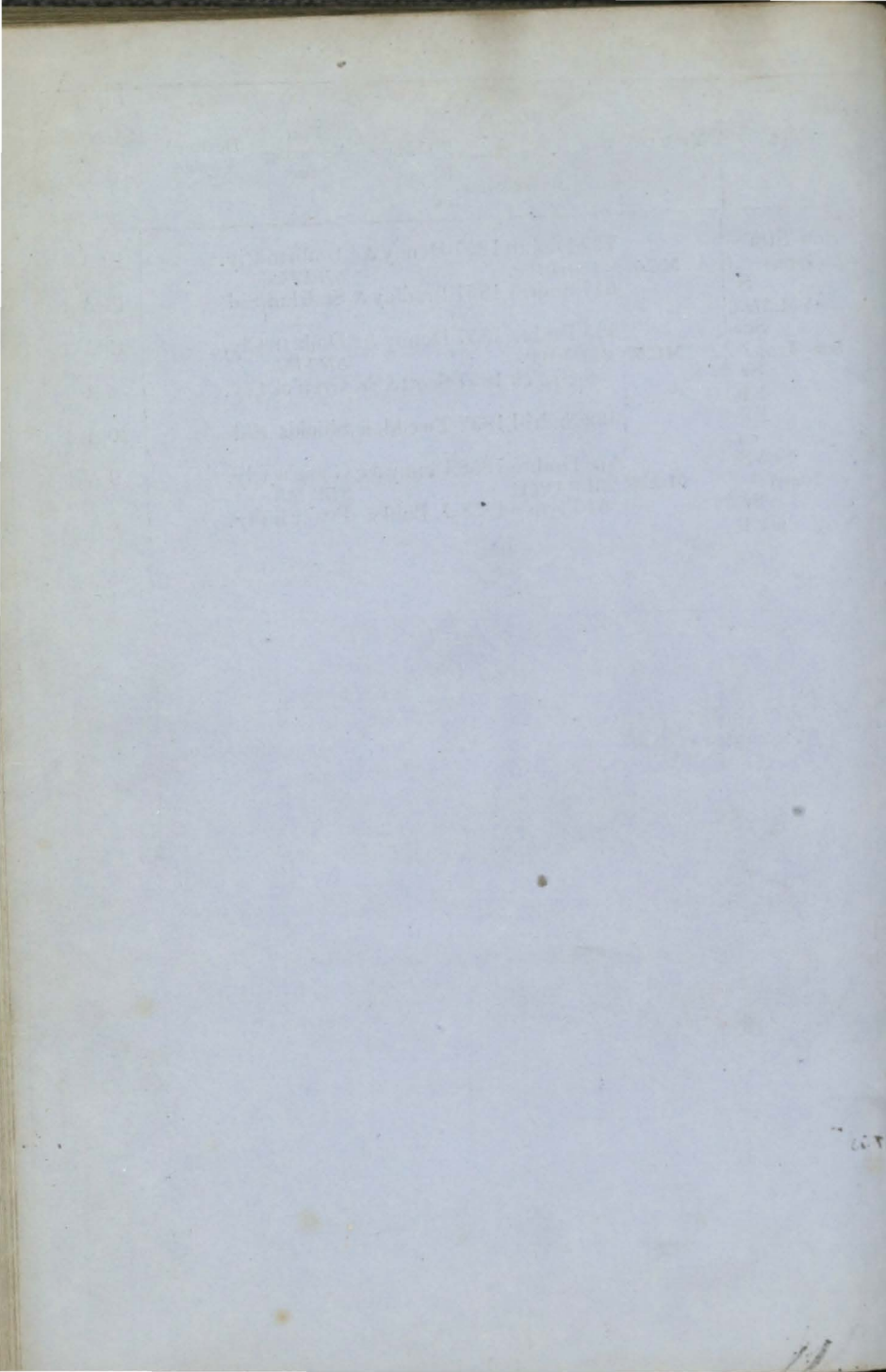

1	Antonia Bg F.&YM.58	Smquinea	260	Trieste	1847	A. Clivio	Trieste	Cly. Medit. 8.5.58-8yrs	—	A
2	Ann Sr I.B.	Edwards	69	Brmth IND.&Irp.58	1835	Edwards	Barmth	Bar. Coaster S.S.58	10	A C3
+	3 Acorn Sr I.B.	R. Black	56	Grneck	1857	M'MrInd	Greenck	Cly. Coaster	6	A
4	Almorness Sr I.B.	Coupland	75	Paluki	1858	S. Wilson	Dmfries	Dum. Coastr	6	A
+	5 Amelia Bg I.B.	J. Witt	198	N.Brns B.&Tam	1857	J. Witt	Wshhvn	Liv. Baltic	7	A
+	6 Alliance Sr I.B.	T. Owens	94	Amlwh	1858	Palmer&C	Amlwh	Bng.Coaster	12	A
7	Ann Sr I.B.	Simpsn,jr	88	Sndrld Srprs48,	1842	Colchester Drp.58	Ipswich	Ips. Rtrtrdm	4	Æ
8	Annie Morice Sr YM.54	W.Bussell	102	Poole len.48	1844	Bussell&c	Wymth	Poo. Coaster Cont.56—	12	A 4
+	9 Alert Bg pt.I.B.	Cogley	241	St.Jhn B.Tam.	1858	Devereux &P.P.	Wexfrd	St.J. Wxfrd	7	A
+	10 Alexander Sew Sr (Iron)	G. Zuhr MC.58	407	Hull 277 AP.80H	1858	S. Finland Stm N. Co	Hlsnfrs 4 BlkHds	Hul. Lubec	9	A
+	11 Annot Lyle Bn pt.I.B.	L. Pike	191	Mrmci B.Tam.	1858	Haws&Co &R.P.	Mrmehi	Mch.Livrp'l	7	A
12	Anne Whyte Bg F.&YM.58o	G. Kersey verpt.I.B.	198	P.E.Isl B.J.O.&S.	1857	G. Kersey	London	Lon.	7	A
13	Albert Bg I.B.		195	Canada B.HkA.	1856	Chance&C O.&R.P.	Liverp'l	Liv.	4	A
14	Anna Marie Sp I.B.	P. Ronne	55	Bnhlm	1845	Rasch&C	Ronne	Lyn.Coaster	—	Æ
+	15 Azela Bg F.&YM.58overp	W. Taylor tI.B.	186	Nwestl	1858	Gaddy&C	Newestl	Nwc.Medit.	7	A
16	Admiral Ka- naris Sew (Iron)	Thompson n	927	Sndrld 764	1858	Gourley	SndrInd 4 BlkHds	Sld. Medit.	9	A
+	17 Ann Taylor Sw	Cnnghm	259	Sndrld	1858	R. Taylor	S Shlds	Sld. Baltic	8	A
18	Alert Sr pt.I.B.	Cormack	96	Grnth F.Lh.O.&R.P.	1858	Cormack	Wick	Bnf. Baltic	5	A
19	Anna Scw Sr (Iron)	J. Altona MC.57	309	Dmbtn 99 AP.60H	1857	W. Burger	Rtrtrdm 5 BlkHds	Cly Rottrdm	9	A 5
20	Azalia Sr YM.58overp	Wakeham	64	Plymh	1858	Banks & C	Plymth	Ply. Nfndld	7	A 1 7
+	21 Ann Dunn Bk F.&YM.58,c.f.	Kyle	287	Sndrld	1858	L. Dunn	Newestl	Sld. Medit.	9	A 1 7
+	22 — Jane Sr I.B.	L.Griffiths	109	Nevin	1858	Edwrds & Nevin	Bng. Baltic	12	A 1 7	
23	Arica Sr pt.I.B.	D. Rees	111	Abryn	1858	Rees & Co.	Abryrn	Car. Coaster	12	A 1 7
+	24 LaLetitia Sw I.B.	Owen	158	Sndrld	1858	Owen&Co	Cardign	Sld. Coaster	8	A 1 6
+	25 Adamant Bk (Iron)	J. Ridley	815	Hull	1858	Harrison	London 2 BlkHds	Hul.	12	A 1 7
+	26 Acoriano Scw Stm (Iron)	J. Boaden MC.58,	534	Leith 338 120HP.	1858	Un Mrentil	Lisbon 5 BlkHds	Lth. Lisbon	12	A 1 7
+	27 Ann & Ellen Sr I.B.	H. Jones	110	Wales	1858	H. Jones	Crnrvn	Bng.Coaster	9	A 1 8

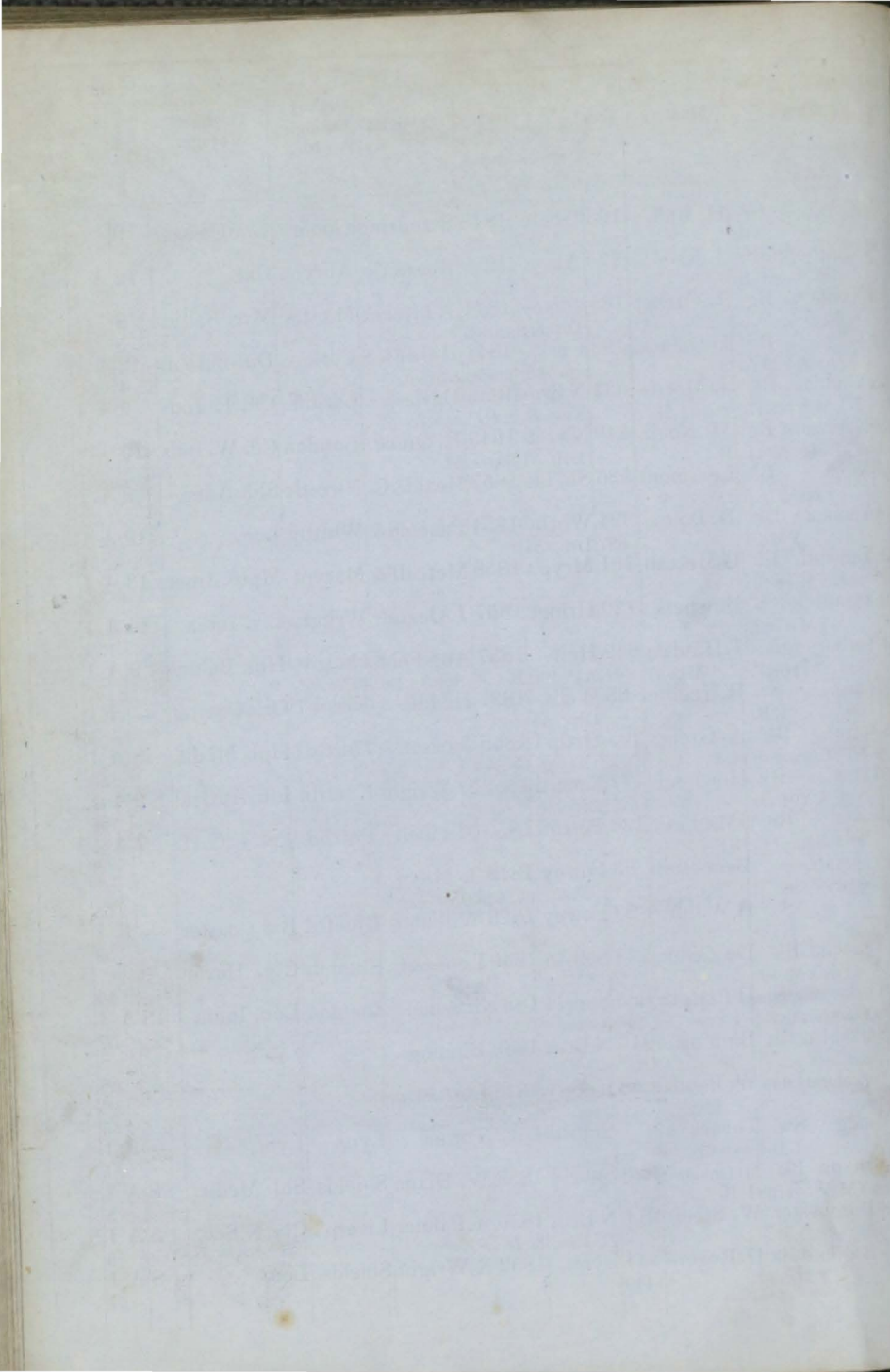

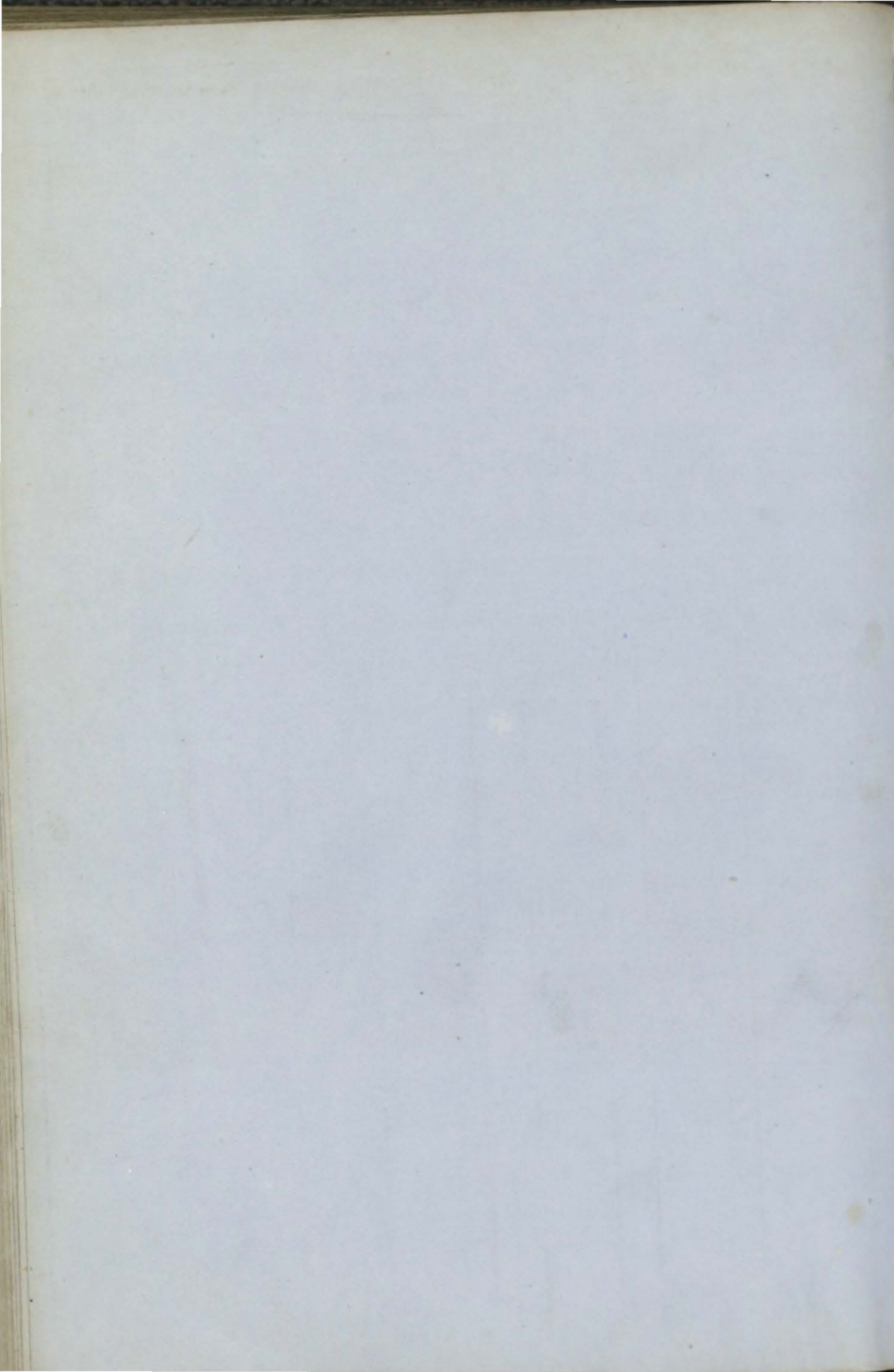

56	Abel	Bn I.B.	WRoberts	94	Bangor ND. 49, N	1827	Roberts & Kl53, Srprs58	Bangor	Bng. Coaster S.S.53	10	Æ1 Æ1
57	Ann Jane	Sr I.B.	L. M'Coll	55	Dmbtbn	1859	J. Davie	Dmbrtn	Cly. Coaster	6	A 1 1, 59
58	Andes	Sk I.B.	T. Jones	29	Abryn Srprs59	1843	Evans	Abryn	Car. Coaster	10	Æ1 1, 59
†59	Ancient Mariner S.F. & YM.59		J. Johnson c.f.	619	Sndrld <i>Barkes</i>	1859	E. Gourley	Sndrld	Sld. W.Inds	10	A 1 2, 59
60	Adeona	Sr	T Griffiths	51	Glo'str lrp.59	1838	Coleman &	Glo'ster	Glr. Coaster S.S.59	10	Æ1 2, 59
61	Aurora	Sk I.B.	J. Duncan	39	Belfast <i>Connell</i>	1859	Harrison	Lerwck	Bel. Coaster	7	A 1 2, 59
†62	Aid F. & YM.59 overpt	Bk I.B.	J Edwards	191	Bristol <i>Tucker</i>	1858	Edwrds &	Bristol	Brs. W.Inds	12	A 1 3, 59
†63	Alchemist S.F. & YM.59, c.f.	S	T. Dennett	539	Sndrld <i>Thomps on</i>	1859	Burnett &	Nwcastle	Sld.	10	A 1 2, 59
64	Alma F. YM. & pts.59 ov	S erpt I.B.	M. Archer	917	N. Sco. w.pt.F. & s.59	1854	Kidstons'	Glasg'w S.S.59-4	Lon. yrs Cont.58-	4	A 1 2, 59
65	Amaranth Bg I.B.	Bg I.B.	J. W. Hall	120	Sndrld Srprs52	1848	J. W. Hall	Lynn	Lyn.	6	Æ1 3, 59
66	Adelaide	Sr I.B.	J. Delargy	122	Rchbt <i>J. Raitt</i>	1858	J. Delargy	Dublin	Liv. Coaster	4	A 1 3, 59
†67	Astrope YM.59, c.f.	S	H. Hall	601	Abrdn <i>A. Hall & Co.</i>	1859	Dunn & Co	London	Abn.PPhilp	13	A 1 3, 59
69	Alice	Sr I.B.	Williams	64	Rnc'rn <i>Brundrit</i>	1859	Bowden &	Crn'rvn	Liv. Coaster	8	A 1 3, 59
70	Abbey Craig S.F. YM. & pts.59 ov	S erpt I.B.	T. Rogers	1058	NBrns <i>Jardine</i>	1857	Jardine &	Liverp'l	Liv. Aden	4	A 1 3, 59
71	Amphitrite Yt C.59 overpt I.B.	Yt I.B.	Seymour	28	Lmgtn	1832	Seymour	Cork	Crk. Rest.59-	-	A 1 7, 3, 59
71	Alice Sew Stm (Iron)	Sew I.B.	Hendersn MC.59	332 226	Jarrow <i>Palmer, Brs70</i>	1854	Peace & Co HP.	Leith 4 <i>BlkHds</i>	Lth. Medit. [Sec.22]	-	A 1 3, 59
72	Alert	Sr I.B.	W. Rosen	40	Pmbrk <i>Allen & Co.</i>	1859	Allen & Co	Milford	Mil. Coaster	7	A 1 3, 59
73	Agatha	Sw		186	Lynn <i>W. Shipp</i>	1859	W. Shipp	Lynn	Lyn.	9	A 1 4, 59
†74	Alexandre Sew Sr (Iron)	Sew I.B.	Smirnoff MC.56	458 369	Nwestl AP.60H	1856	Araboglw	Odessa 3 <i>BlkHds</i>	Hpl. BlkSea	6	A 1 4, 59
†75	Algernon Bk F. & YM59, c.f.	Bk I.B.	T. Miller	448	Shi'lds <i>Laing</i>	1859	Laing, Brs	Shields	Shl. China	8	A 1 4, 59
76	Amelia	Sr I.B.	J. Farley	43	Nantes Drp.59	1848	M'Convill	Newry	Nry. Coaster	-	Æ1 4, 59
77	Affinity	Sr I.B.	B. Arnold	84	Ktngly <i>Garlick</i>	1859	Arnold & C	Goole	Goo. Coaster	10	A 1 4, 59

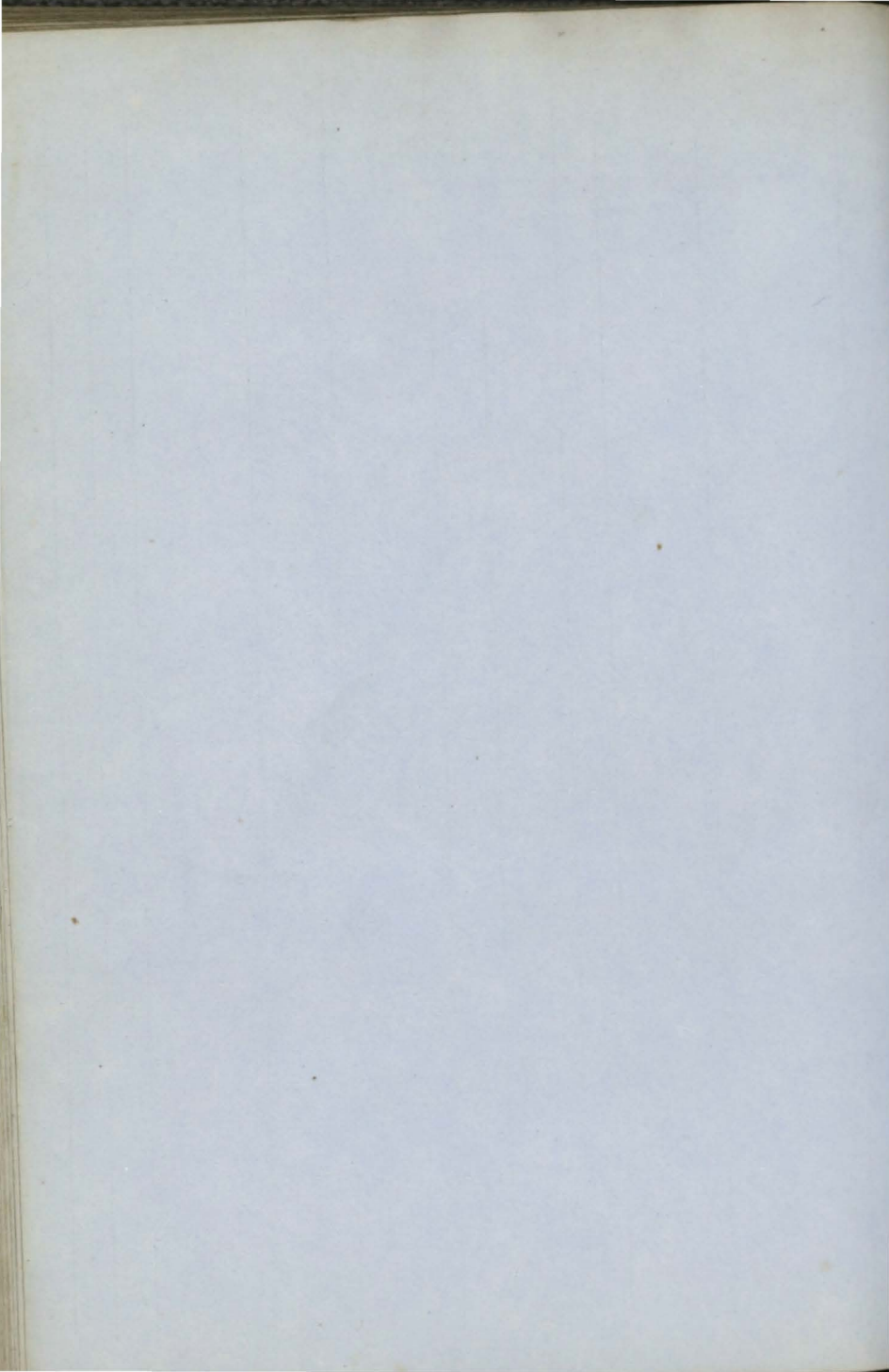

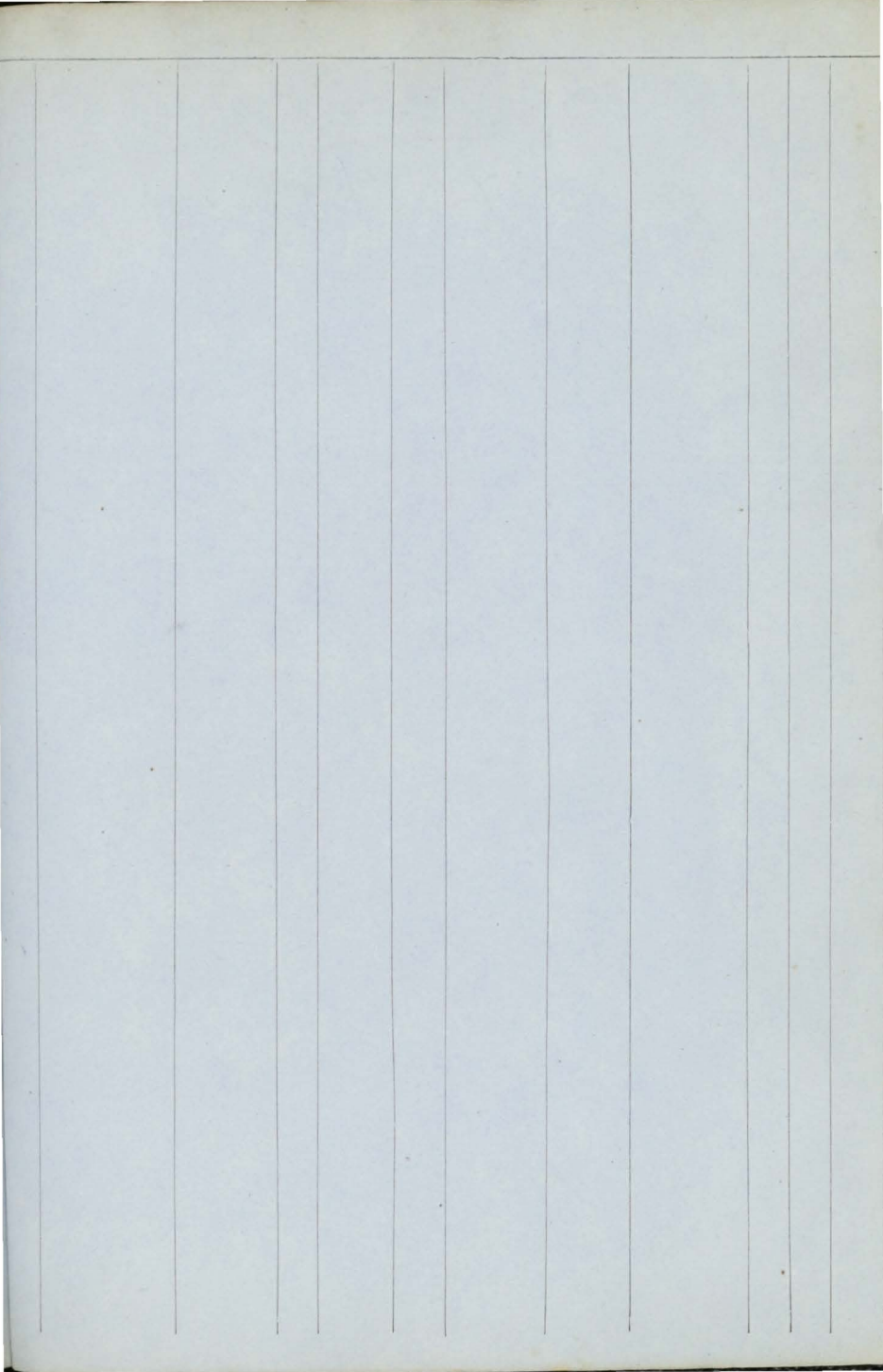

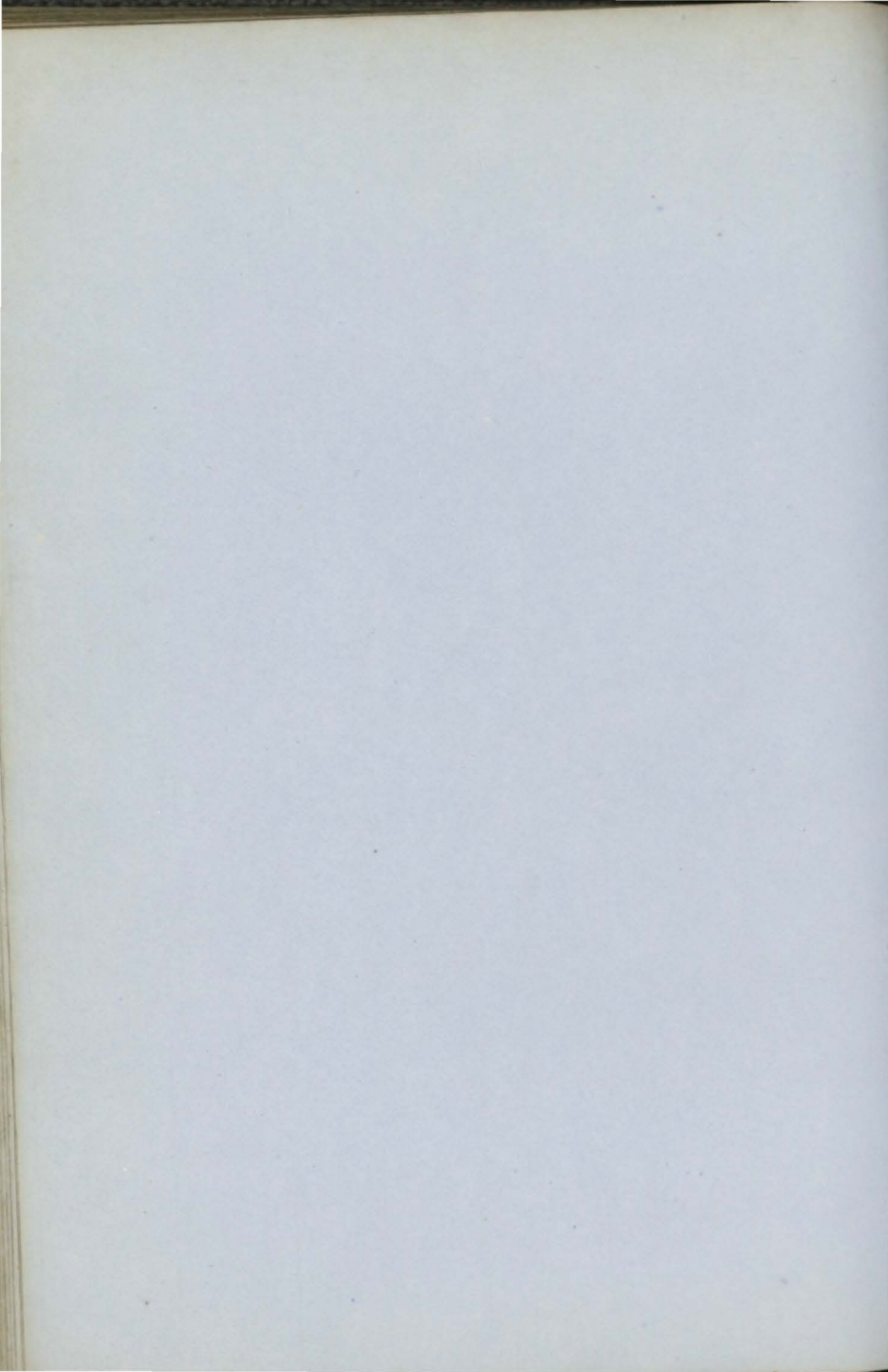

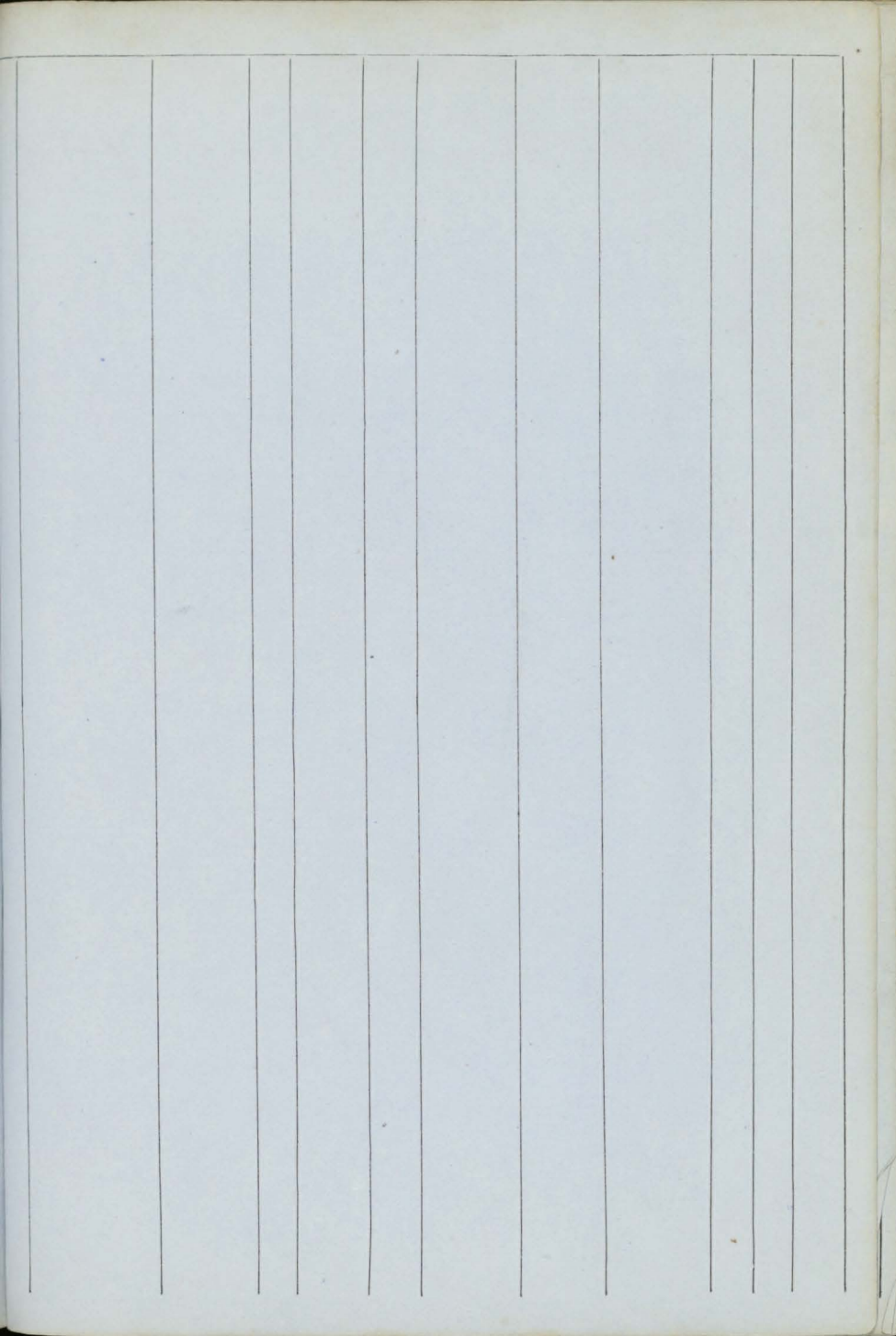

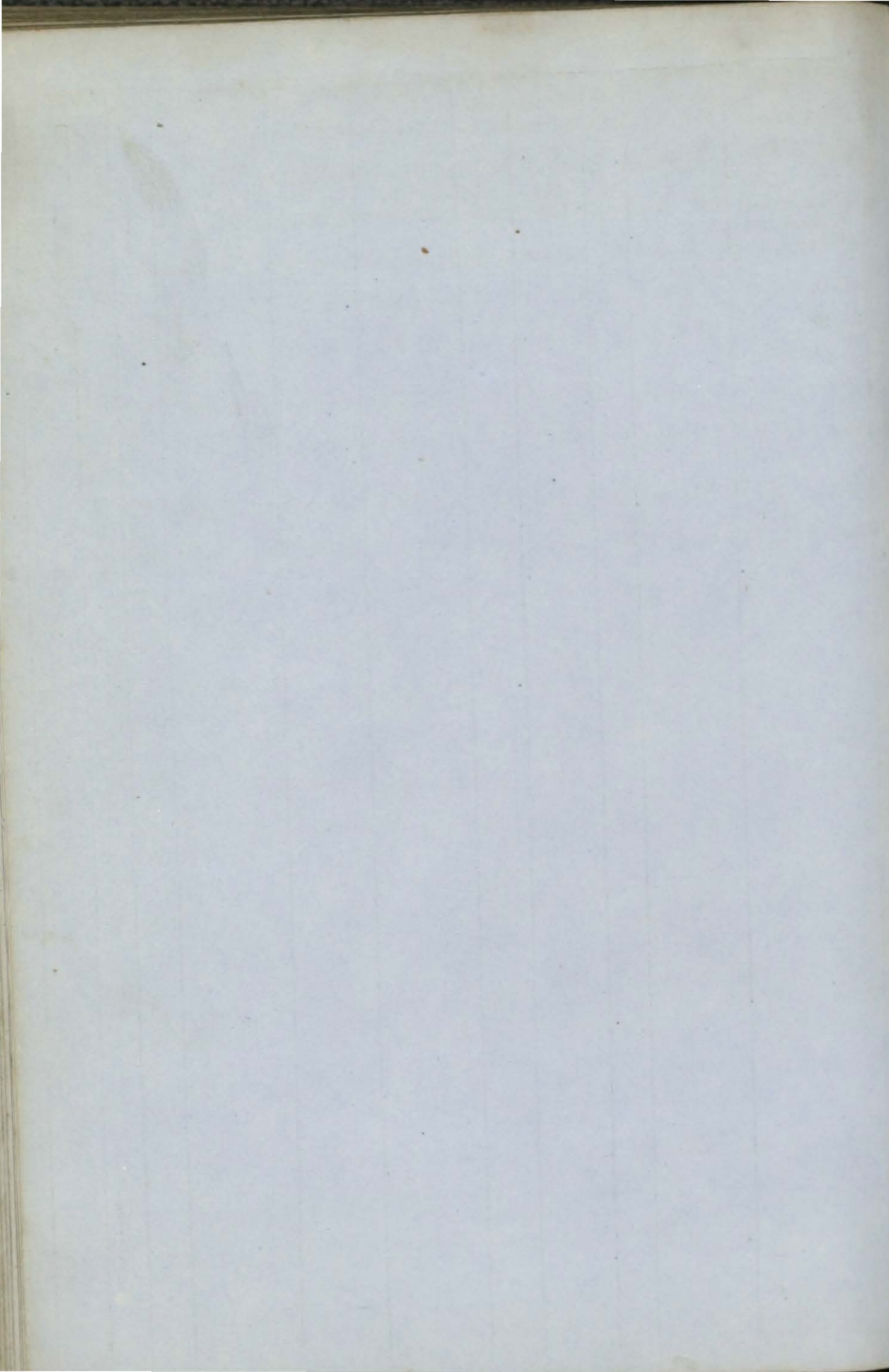

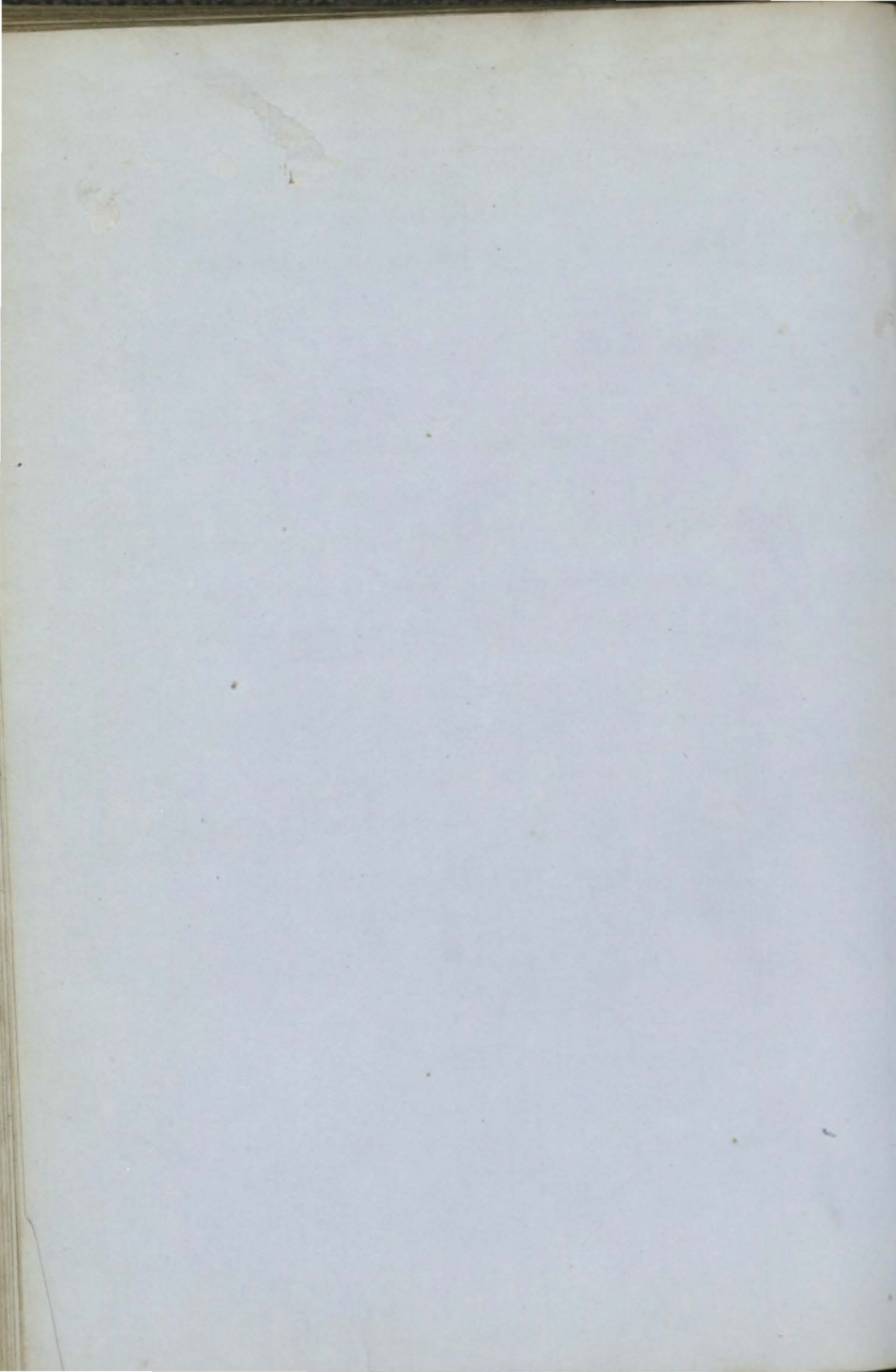

28	Bloomer S F.&YM.58overpt	C. Smith I.B.	780 887	St. Jhn Drp.56,	1851 Srprs 58	Rogers&C London	Lon. India S.S.58-5 yrs Cont.57-	6 2	A 12
29	Briton Sk I.B.	T. Evans	37	Nwqy ptnd.&S	1839 rprs 58	Evans & C Cardign	Car. Coaster	10	E 12
30	Bodrydden Bk (Iron)	Carmich'l	542	Hull	1858	Coteswth Live 2BlkHds	Hul.	12	A 12
31	Boadicea Sr YM.58,c.f.	S. Roberts	104	Bdgwr	1858	Hunt & Co Bdgwtr	Bdg. Coaster	10	A 12
32	Brandon S pt.I.B.	Grisley	731	Quebc Tam.B.	1858 O.&R P.	Wilson & c Quebec	Qbc. Clyde	7	A 1
33	Black Dia- mond Bn I.B.	J. Black	138	P E Isl lrp.59	1844	H Crawford Ardrsn	Cly. Coaster S.S.59-4yrs	—	E 1,59
34	Bruno Bk F.&YM.59	E. Egelin	325	Bremn	1844	Hrlofsn & Nrway	Brs. W. Inds S.S.59-5yrs	—	A 2,59
35	Blue Jacket S F.&YM.59overpt	H. Clarke I.B.	986	St. Jhn M'Lachlan & C	1858	Wilson & c Liverp'l	Liv. Austral	7	A 1,59
36	Blue Jacket Sr I.B.	E. Owens	61	Bangor Parry	1859	Lloyd & Co B'maris	Bng. Coaster	8	A 3,59
37	Brierly Hill Sw	W. Balls	249	Sndrld Srprs59	1847	W. Balls Shields	Shl. Baltic	9	A 3,59
38	Brothers Bg YM.59overpt	D. Collas I.B.	172	Gaspé E. Collas	1858	Collas & Co Jersey	Jer. SAmer.	4	A 2,59
39	Bombay S F.&YM59,c.f.	Galloway	890	Dmbtn M'Millan & S	1859	J. Kerr Grenock	Cly. India	10	A 3,59
40	Baretto Junior Bk F.&d.44,F.&Y	S. Welch M.55	518	Calcut. w.F.&d.44,N	1818 T	Fellows & Sds 44,ND.50, Srprs59	London Lon. Msmbq	—	E 3,59
41	Branch Sr pt.I.B.	J. Lawson	115	Perth Pithlado	1859	J. Lawson Lmklns	Dun. Dntzie	7	A 4,59
42	Bidston S F.&YM.57,pt59,	Gr'ndw'tr er pt	988	N Brns I.B.w.F. &s.59	1856	Cannon & c Liverp'l	Liv. India	6	A 4,59
43	Bebington S (Iron)	Gleezer	889	Belfast Hickson	1859	R Hickson Liverp'l 2BlkHds	Bel. India	12	A 3,59
44	Blanch Bg YM.59,c.f.	J. Care	304	Sndrld Hodqson	1859	R Bmfield Falm'th	Sld. China	10	A 4,59

20

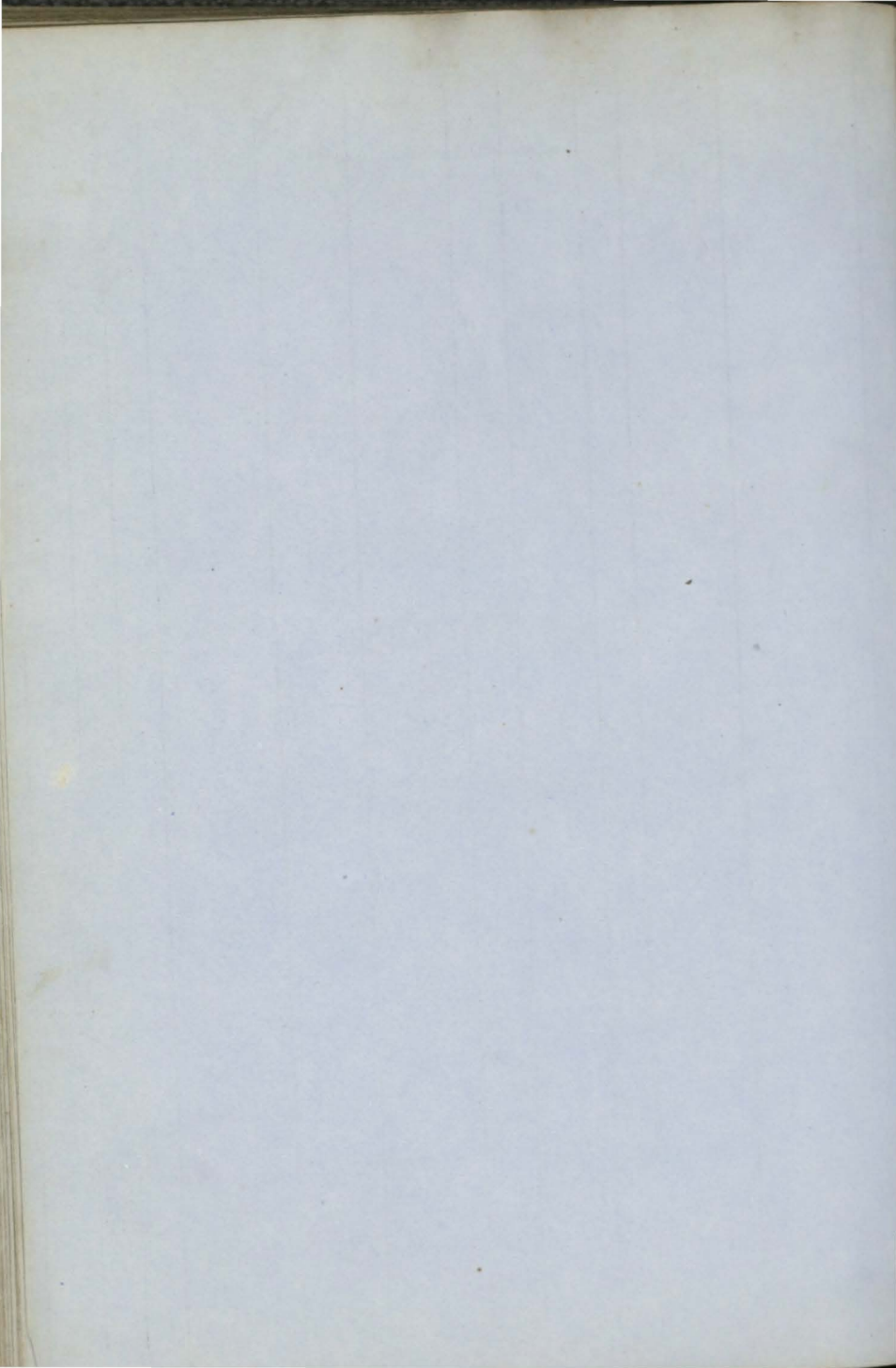

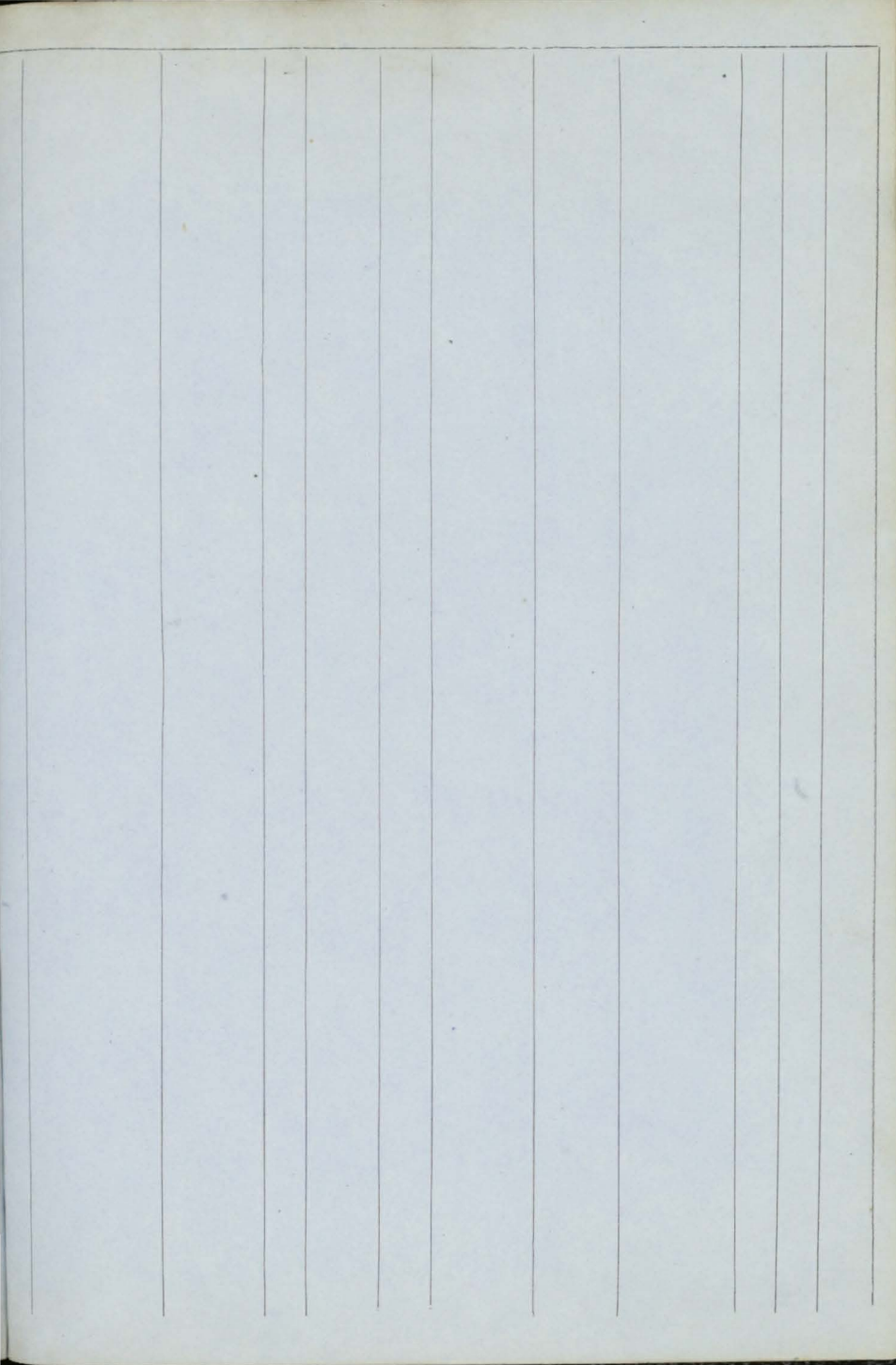

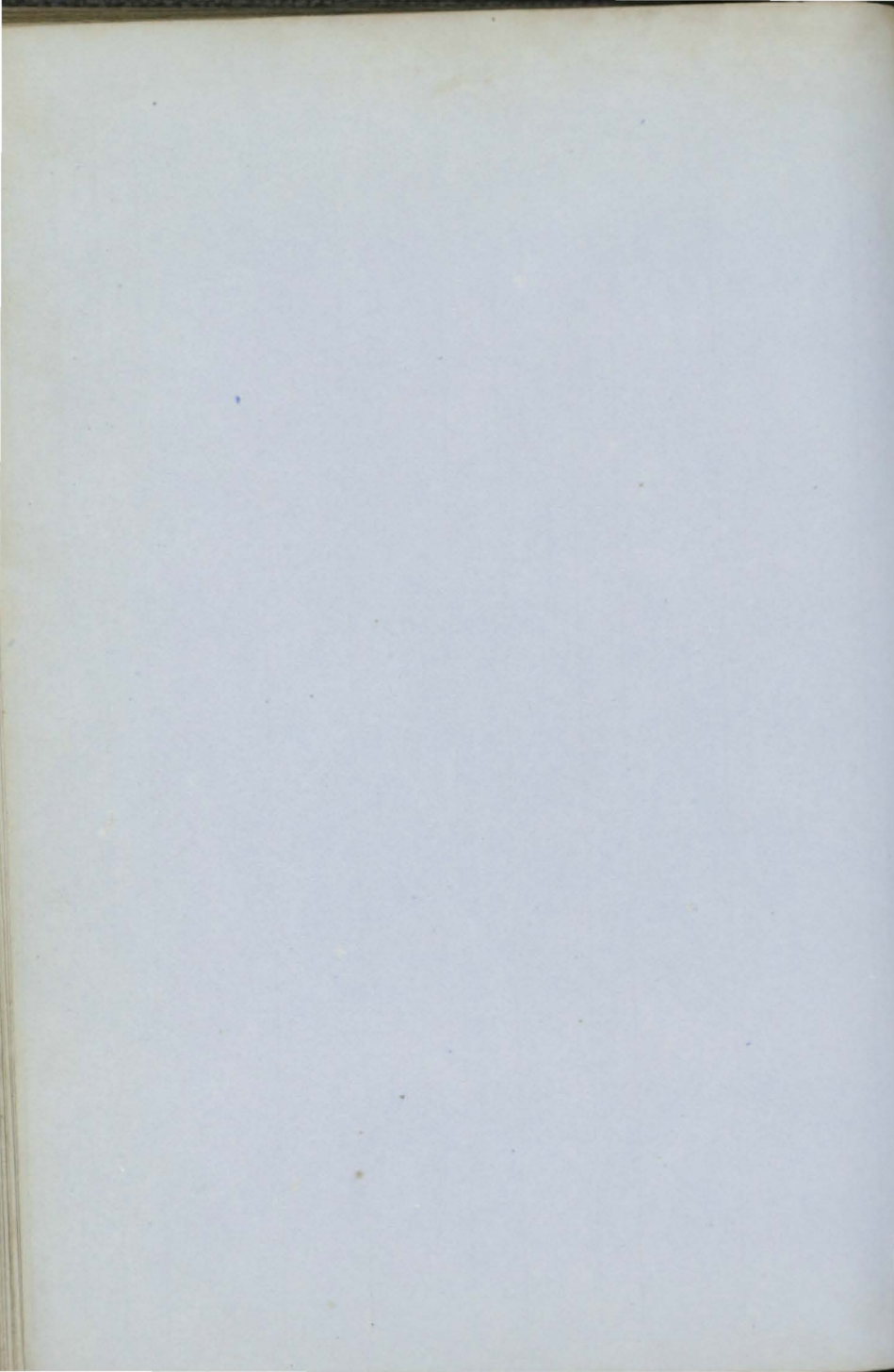

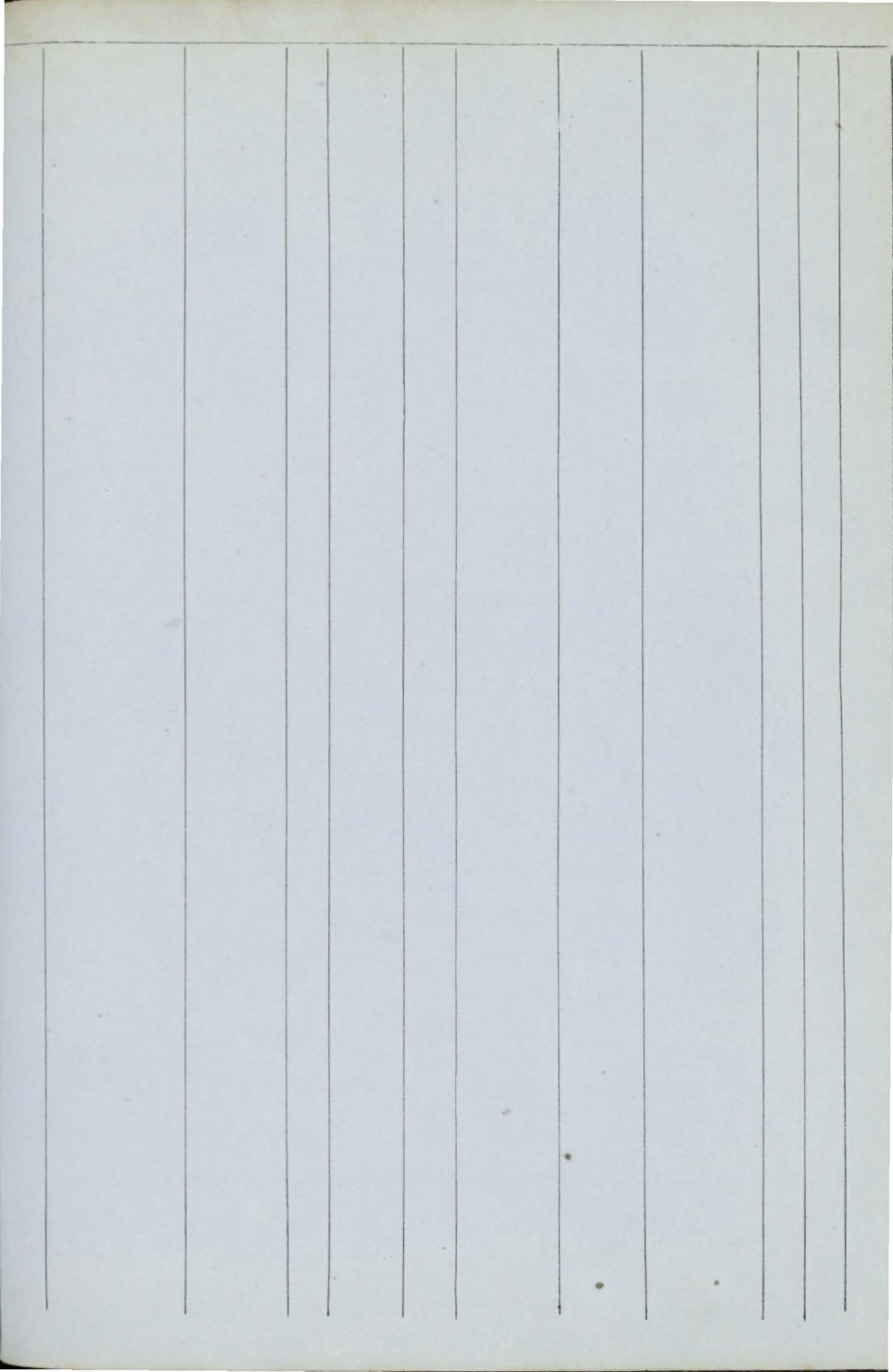

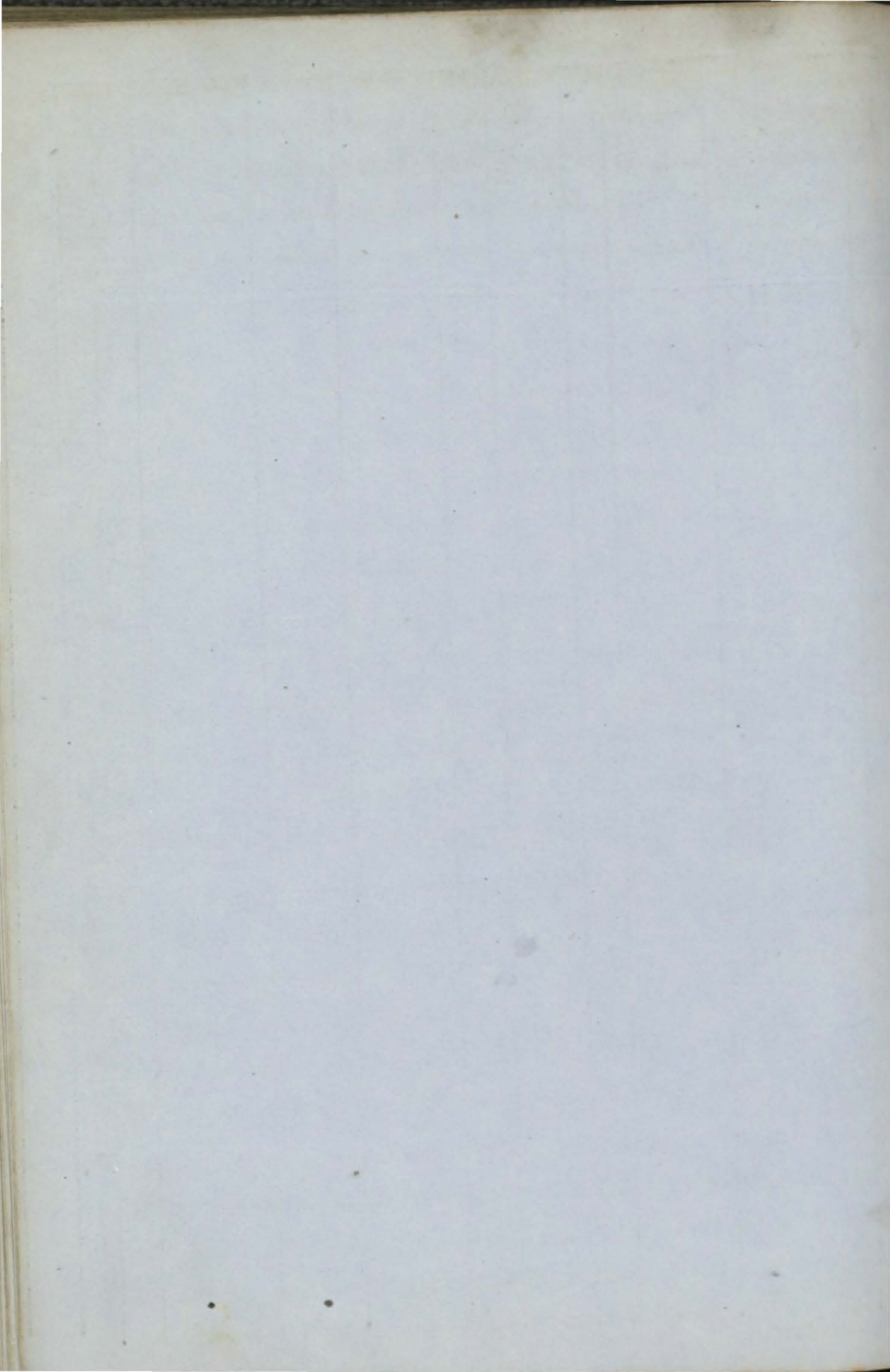

	1	Cygnets Sr I.B.	J. Boyce	124	Yrmth	1841	J. Boyce	Yarmth	Nwc. Medit.	10	Æ1
+	2	Ceylon Bk F.&YM.58	C.Stewart	112 590	Srprs Prestn	1857	E. Bates	Liverp'l	Liv. India	12	A 1 6
	3	Clansman Bk pt I.B.	A. Leslie	247	Arbrth	1858	Shield & C	Arbrth	Arb. Archgl	8	A 1 5
+	4	Cleveland Bk Y.M.58, c.f.		514	Nwestl	1858	Smith & Co	London	Nwc. India	14	A 1 5
	5	Confidence Bn I.B.	Turgoose	105	Goole	1858	Turgoose	Goole	Goo. Hmbg	11	A 1 5
+	6	Canadian Lass Bg F.&Z.58, I.B.	Corrigall	174	Quebec Tam.	1857	Curry & Co	Ardrssn	Liv. Bahia	7	A 1 5
+	7	Calliope Bg F.&YM.58 overpt	O. Blanch I.B.	213	Nwestl	1858	J. Carr	Nwestle	Nwc. Medit.	8	A 1 3
	8	Carioca Bk F.&YM.58 overpt	P. Tagen I.B.	315	Quebec O.R.P.T am.E.&S.	1857	M'Nut & C	Lndndy	Ldy.	4	A 1 5
+	9	Cassina Bk pt I.B.	Abram	254	N.Brns B.Tam. & P.P.	1858	J. Smith	St. John	St.J. Liverp'l	7	A 1 4
	10	Catherine & Margaret Sr pt	M. Jones I.B.	91	Ptnde	1858	Griffiths	Ptmdc	Pmd Coaster	10	A 1 5
	11	Chase Scw I.B.	Naismith MC.58	51	Dmbtn 35 12HP.	1858	Robertson	Grngmh	Cly. Coaster	7	A 1 5
+	12	Ceres Sw pt I.B.	Robinson	232	Sndrld	1857	Robinson	Sndrld	Sld. Baltic	8	A 1 3
	13	Charles S F.&YM.58 overp	J. Callow I.B.	1072	Quebec O.Hk E. B.&K P.	1851	Rogers & C	London	Lon. India	6	A 1 2
	14	Clifton Belle S F.&YM.58 ov	Corbett erpt I.B.	1081	N.Brns B.Tam. & P.P.	1857	Wright & c	St. John	Liv. India	7	A 1 6
+	15	Colonsay S F.&YM.58, c.f.	M'Allistr	598	Dmbtn	1858	J. M'Neill	Glasg'w	Cly. India	10	A 1 6
+	16	Czar Sew Bk (Iron)	MC.58	937	Hull 737 180HP.	1858	Smuelns &	Hull	Hul.	9	A 1 6
	17	Clio Bg I.B.	G. Burt	217	P.E. Isl B.BhS.	1857	R. Penney	Shorhm	Liv.	4	A 1 6
	18	Catherina Sr I.B.	J. Parry	85	Nevin	1840	Williams	Carnrvn	Bng. Coaster Rest. 57—	—	A 1 7 57
+	19	Charlotte Cr pt I.B.	G. Cantell	36	Jersey	1858	Cantell & C	Jersey	Jer. Coaster	8	A 1 7
	20	Clarissa Bn pt I.B.	M'Donald	124	Grnth F.Lh & O.	1858	J. Gordon	Invrnss	Bnf. Baltic	5	A 1 6
	21	Caithnessshire Sr pt I.B.	J. Dunnett	79	Perth	1858	M'Beth & c	Wick	Dun Coaster	7	A 1 6
+	22	Chrysolite S pt I.B.	Cameron	1129	N.Brns B.Tam. & P.P.	1858	Nevins & C	St. John	St.J. Liverp'l	7	A 1 6
	23	Claymore Bk YM.58 overpt I.B.	T. Brown	287	Leith	1858	Innes, Brs	Leith	Lth. Austral	8	A 1 7
+	24	Confidence S F.&YM.58 overp	M'Kellar I.B.	850	Quebec O.& Tam.	1857	M'Kellar	Glasg'w	Liv. India	7	A 1 6
	25	Candor Sr I.B.	E. Davies	114	Abryn	1858	Davies & C	Abryn	Car. Coaster	12	A 1 7
	26	Capriole Bn I.B.	Bromley	99	P.E. Isl B.Bh J. C.&S.	1858	J. Pope	P.E. Isl.	PEI. Liverp'l	7	A 1 5
+	27	Concord Bk F.&YM.58, c.f.	G. Park	376	Sndrld	1858	Hick & Co.	Scarbro'	Sld. Blk Sea	10	A 1 7
+	28	Conqueror S YM.58, c.f.	J. David	543	Grnsey	1858	Bonamy &	Grnsey	Gns. Ceylon	9	A 1 7
+	29	Courier Sr YM.58, c.f.	du Fresne	92	Jersey	1858	Blampied	Jersey	Jer. Gaspé	9	A 1 7

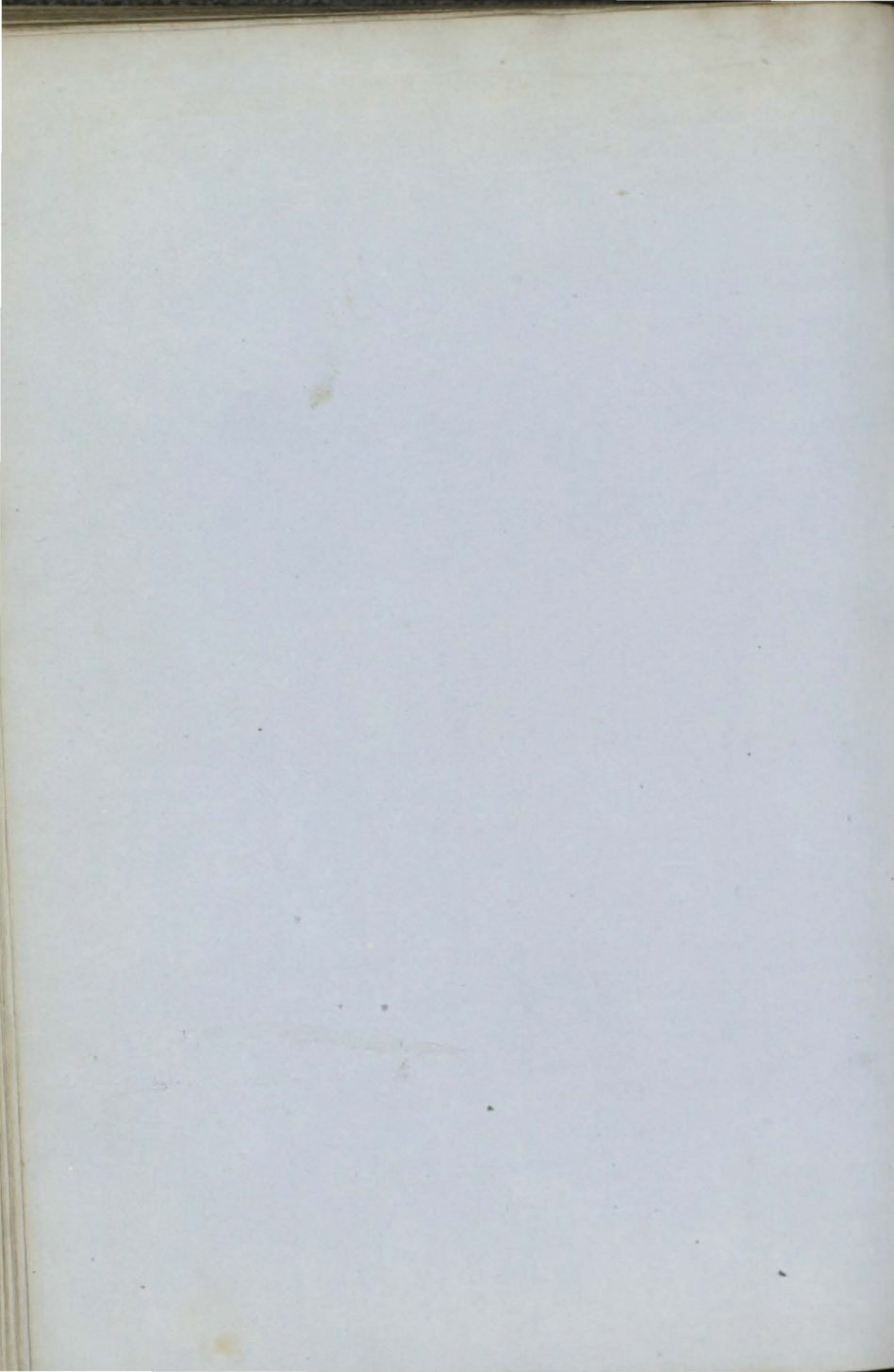

+30	Charles Edward Sr I.B.		65	R. Dec	1858	Ferguson & Chester	Chs. Coaster	9	A	1
+31	Caroline Sew (Iron)	W. Riches MC.53	479 361	Lond'n AP.80H	1853 Drp.58	Ford & Co. London	Lon. Medit.	—	A	1 6 7
+32	Clara Sr YM.58overptI.B	J. Penvill	171	Slemb	1858	Grant&Co Salemb	Dr. Medit.	12	A	1 8
33	Commodore Bk ptd.52		203	Nwprt nd.&lrp.	1835 40, w. d.52, Srprs 5	Wilson Liverp'l 4&58	Liv.	12	A	1 6
34	Catherine & Margaret Sk	J. Rees	44	Brmth nd.&lrp.	1840 58	J. Evans A bryst	Abs. Coaster	5	Æ	1 8
35	Catherine & Mary Sr I.B.	Nicholas	90	Nwqy	1858	Nicholas Newqy	Car. Coaster	10	A	1 8
+36	Cobreria Bk YM.58,c.f.	Willmson	473	Sndrld	1858	Ridley & C London	Sld. W.Inds	11	A	1 3
+37	Cameronian S F.&YM.58over ptI.B.	Bernier	878	Quebec B. E. O. Tam.	1858 &RP.	E. Michon Quebec	Qbc. Liverpl	7	A	1 6
38	Catherine Bg ptr.&s.58,ptI.B.	W. Besfrd	243	Shi'lds lrp.55	1831	Nicholson Shields	Shl. Hmbg	—	Æ	1 8
39	— Sr	H. Tippet	89	Fowey nKL49, Srprs 58	1833	Smith & C. Fowey	Off. Coaster	10	Æ	1 8
+40	Cyrus Bn ptI.B.	M English	149	P E Isl B. J. S. & RP.	1858	J. Peake P. E. Isl	PEI. Plymh	7	A	7
+41	Ceylon Bk ptI.B.	J Cochrne	598	N Brns Tam.RP & B.	1858	J. Ferguson Mirmci	Mch. Liverp'l	7	A	7
+42	Cornubia Stm (Iron)	W. Gill	411 259	Hayle 230HP.	1858	Hayle St. Packet Co. 4 Bk Hds	St. I.	12	A	1 7
43	Countess of Malmesbury Sr	W. Silk Z.57ptI.B.	106	Xchrh O. E. & L hpt O	1844	W. West M. & Klns 58	Lon.	4	Æ	1 9
44	Camilla Sr I.B.	Bateman	92	Yrmth	1858	Bateman Yarmth	Yar Coastr	12	A	1 9
45	Chebucto Bg r.&Z.58I.B.	W. Brown	229	P E Isl B. Bh S. P & M	1857	W. Brown Liverpl	Liv. Medit.	4	A	1 9
+46	Castle Howard S F.&YM.58,c.f.	Mann	757	Sndrld	1858	Greenwell London	Sld. London	13	A	1 9
+47	Crest of the Ocean Bn YM.58overptI.	J. Balsdon B.	135	Bidefrd	1858	Balsdon & Bidefrd	Bid. Medit.	12	A	1 9
+48	Cornelia Bk r.&YM.58c.f.	Hendersn	374	Sndrld	1858	A. Ray London	Sld. Austral	12	A	1 9
49	Commodore Bn F.&YM.58	Franklin	170 147	Gospnt nd.&lrp.58	1841	T. Brown London	Lon. Africa	12	A	1 9
50	Charles Tupper Bn Z.58,I.B.	T Fletcher	143	N. Scot B. S. & Y P.	1855	J. de Wolf Liverp'l	Liv. VevrsI.	4	A	1 9
+51	Cycla S ntI.B.	Williams	567	Mrmci Tam&B.	1858	Gilmour & Mirmci	Mch. Liverp'l	7	A	8
+52	Catherine Roberts Bg F.&Z.58	Whitburn I.B.	259	P E Isl B. Bh S. P. J. & Maple	1857	Whitburn Falmth	Liv.	4	A	1 10
+53	Concord Sr ptI.B.	Tregaskes	143	P E Isl B. S. J. & RP.	1857	Trefry & C Fowey	Foy.	7	A	1 10
54	Comet Sp I.B.	J. Couch	79	Pdstw O. A. B. RP. & Hk pt O. M.	1858	J Tredwen Padstw	Pad. Coaster	4	A	1 10
+55	Cranston Bk ptI.B.	Murray	531	N Brns B. Tam. PP. & S.	1858	Young, jr St. John	St. J. Liverp'l	7	A	8
+56	Cologne Stm (Iron)	Ryan MC.58	435 325	Londn 136 HP.	1858	Gen. Stm. Nav. Co. A Bk Hds	Lon. Hollnd	12	A	1 10
+57	City of Chester Sr I.B.	W. Jones	87	Chest'r	1858	Bishton Chester	Chs. Coaster	12	A	1 6

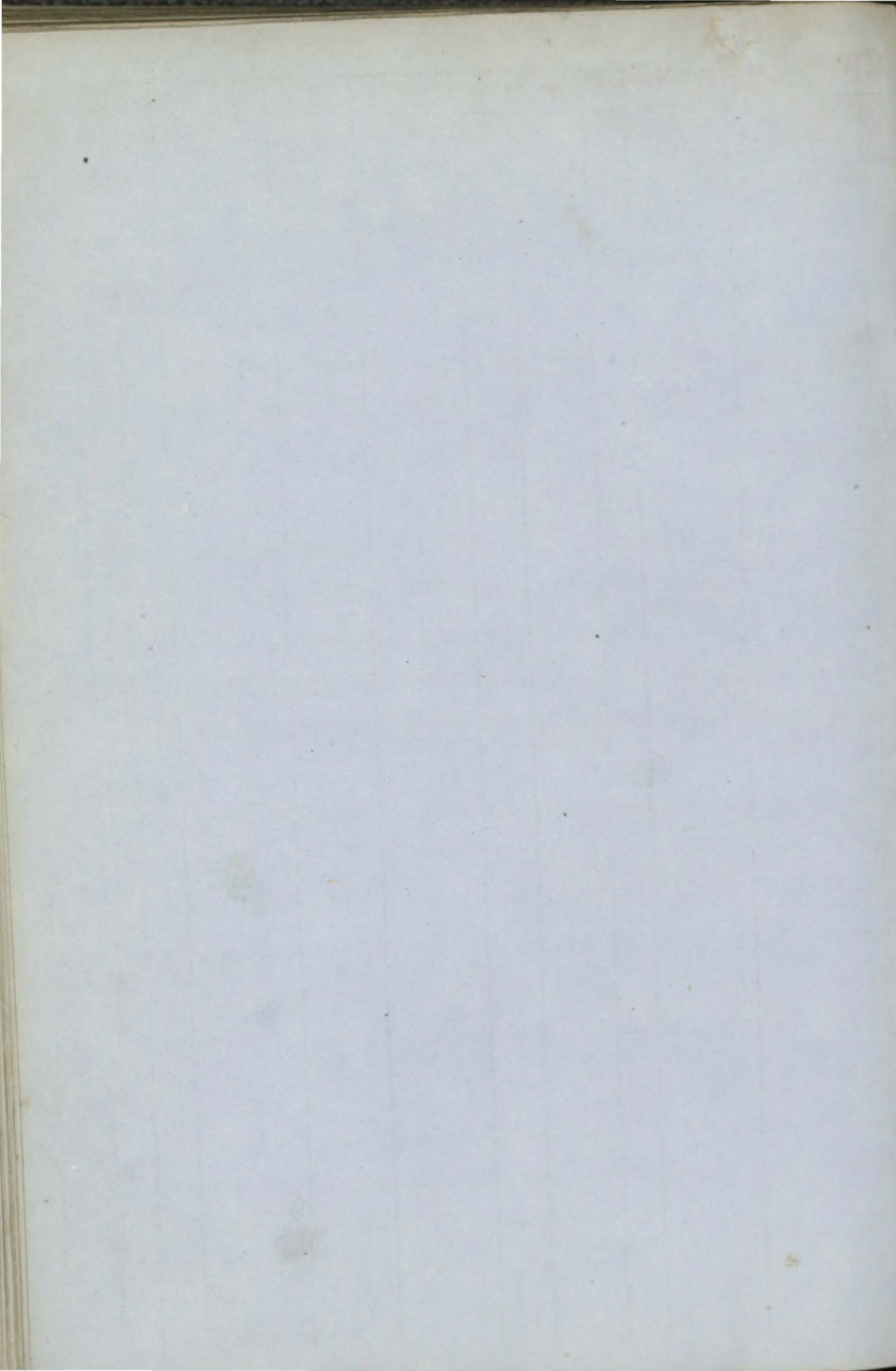

8	Constance S F.&C.58,c.f.	Davison	367	Nhavn	1858	Cavan Brs	London	Lon. Winds	13	A 1 11
59	Cairn (Iron)	Sr Le Couter	228	Invktg	1858	Wylde & C	Liverp'l 2 Blk Hds	Lth. France	12	A 1 12
+60	Crested Wave Bk YM.58,c.f.	Dobson	295	Sndrld	1858	Ayre & Co.	Sndrld	Sld. Medit.	9	A 1
+61	Caracca S F.&YM.59,c.f.	E. Neilson	418	Hrtlpl Denton & Co.	1859	W. Nicol	Liverp'l	Hpl.S.Amer	13	A 1 1,59
62	Ceres Sr I.B.	J. Hughes	51	P E Isl len.59	1843	R. Roberts	Aberyst	Abs. Coaster Rest.59—	—	A 1 42,59
+63	Cleveland Bk F.&YM.58,c.f.	W. Wawn	466	Sndrld	1858	S. Mease	N.Shlds	Hpl.	11	A 1 2,59
64	Caberfeigh Bg F.&YM.58overpt	J. Jeffery I.B.	151	Garmh Duncan	1859	Mckenzie	Lssimth	Bnf. Baltic	5	A 1 1,59
65	Cape Lassie Bg F.&YM.57,C	T. Smith &I.T.	219	Bordx	1856	J. Spence	C. Town	Lth.Maurits	9	A 1 2,59
66	Clara Jane Sr I.B.	D. Lewis	62	C'maes Trewcek	1859	Treweek &	B'maris	Bms.Coaster	9	A 1 2,59
67	Comet Sr I.B.	J. Madge	75	PE Isl M'Donald	1858	J. Yeo, Sen	P.E. Isl.	PEI. Bristol	7	A 10
68	Charles Rogier Bg YM.57	J. Millar	156	Bilboa	1848	de Boek &	Antwrp	Blg. Brazil Cont.57—	9	A 1 33,59
69	Celuta S pt.I.B.	Kinsella	668	Quebec P. Valin	1858	P. Valin	Quebec	Qbc. Liverp'l	7	A 9
70	Chillingham Bk F.&YM59,c.f.		450	Sndrld R. Thompson, Jr	1859	Scott & Co.	Nwestle	Sld.	10	A 1 3,59
71	Cobourg Sw	JHarrison	174	Sndrld	1845	Kell & Co.	W. Hpl	Hpl.Hmburg	8	A 1 C33,59
72	City of Luck- now S (Iron)	F. Brown	889	Gls'w Stephen	1859	Smith & S	Glas'w 3 Blk Hds	Cly. India	13	A 1 3,59
73	Criminal Rath Brand S Z.59,I.	Nebndhl B.	396	Kgsbg 416 lrp.59	1847	Vereigne	Kngsbg	Pnz. Pillau S.S.59	7	A 1 3,59
74	Coaxer Bk	H. Potter	290	Nwestl 276 lrp.59	1839	R. Oliver	Sndrld	Lth. Baltic S.S.59	8	A 1 C33,59
75	Colonist Bk pt.I.B.	T. Gibson	579	B'thrst Smiths	1857	Whitwill	Bristol	Brs. N.York	7	A 1 4,59
76	Coquette Sr pt.I.B.	J Sangster	98	Mntrse Cochar	1859	J. Cochar	Montrse	Mtr.Coaster	9	A 1 4,59
77	Courier Sk I.B.	J. Morgan	22	Milfrd Thomas	1859	J. Thomas	Milford	Mil. Coaster	6	A 1 4,59
78	Cheerful Sr I.B.	D. James	71	Garmh 52 Srprs59	1841	Edwrds &	Aberyst	Abs. Coaster	5	A 1 4,59
+79	Cowen Stm Tug pt.I.B. M	J. Robson C.59 36HP.	79	Nwestl 24 Hepple	1859	Rivr Tyne Commission	Nwestle Cl.	Nwc.	7	A 1 1,59
+80	Charles Edwin Sr I.B.	T. Owen	94	Aml'h Paynter	1859	Dyer & Co.	Amlw'h	Bng.Coaster	9	A 1 4,59
+81	Capricorn Bk c.f.	N. Carder	390	Bidfld Cox	1859	Madge & C	Swntsea	Bid. S.Amer	13	A 1 4,59
82	Cuzco Bk F.&YM.59 over	G. Porter pt.I.B.	415	Abrdn Hoods & C	1859	W. Nicol	Liverp'l	Abn. Amer.	10	A 1 4,59
83	Chimera Sr	Short	125	Bidfrd lrp.58	1843	Short & Co	St. Ives	St.I. Medit.	12	A 1 12

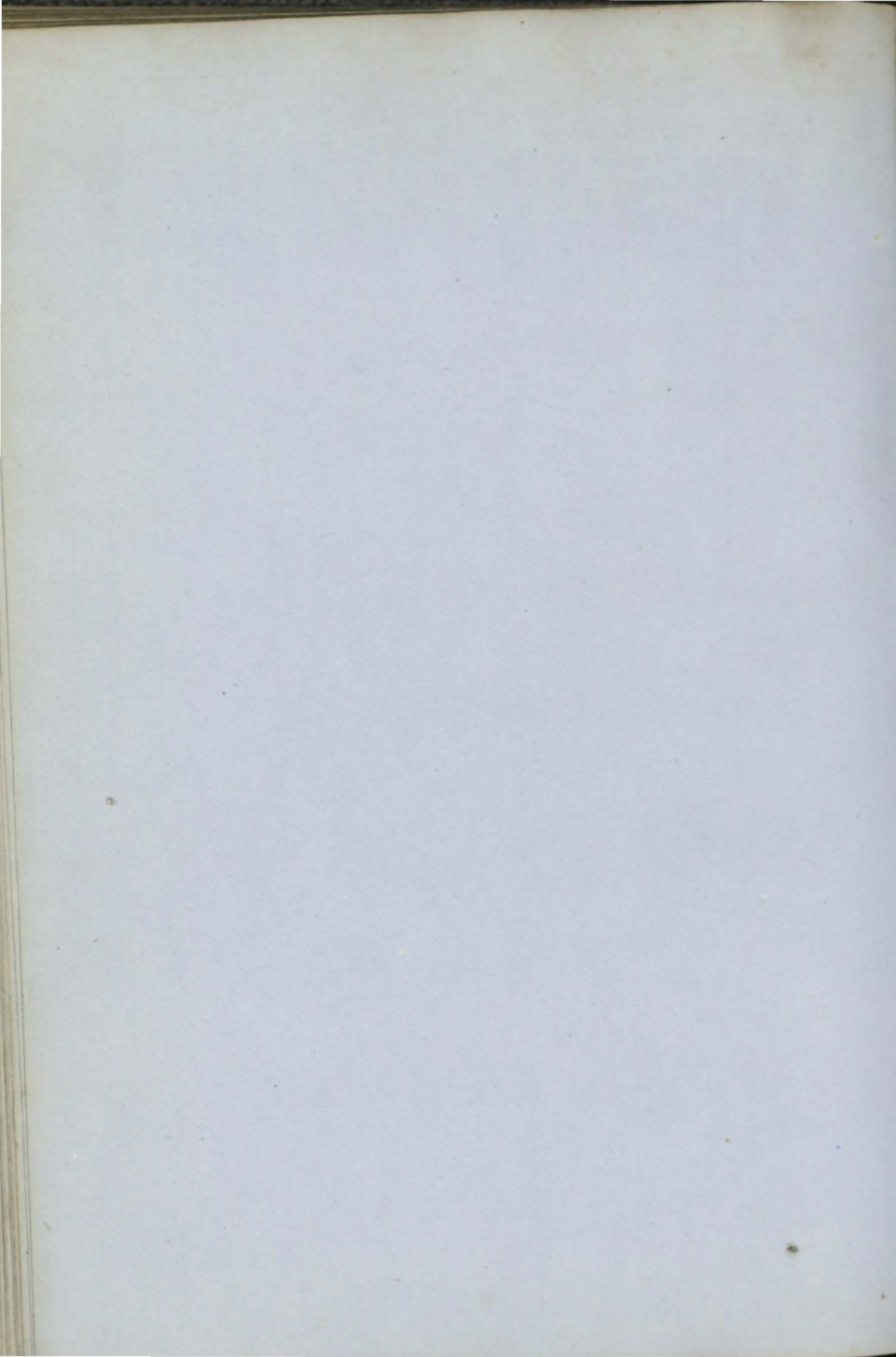

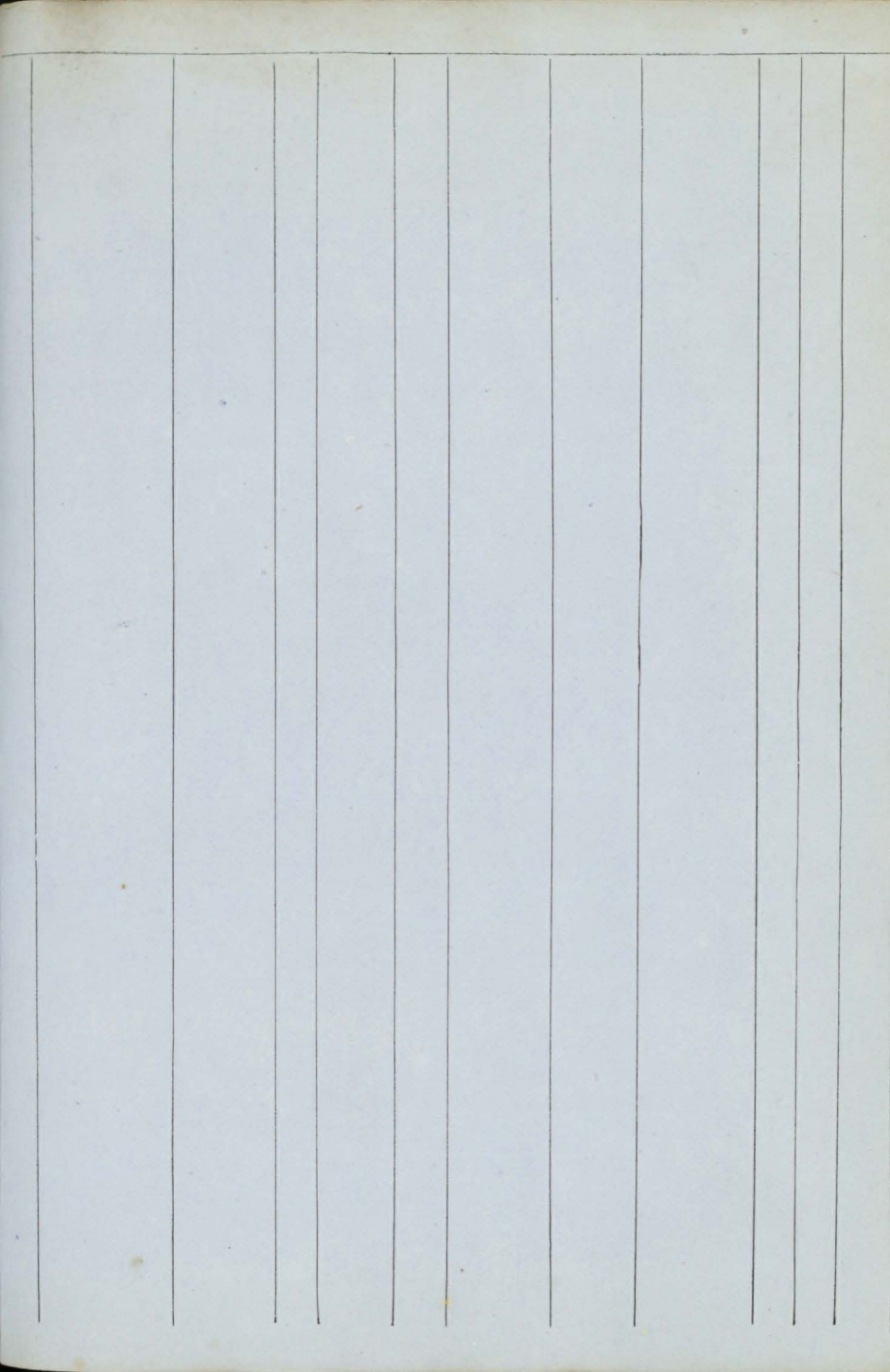

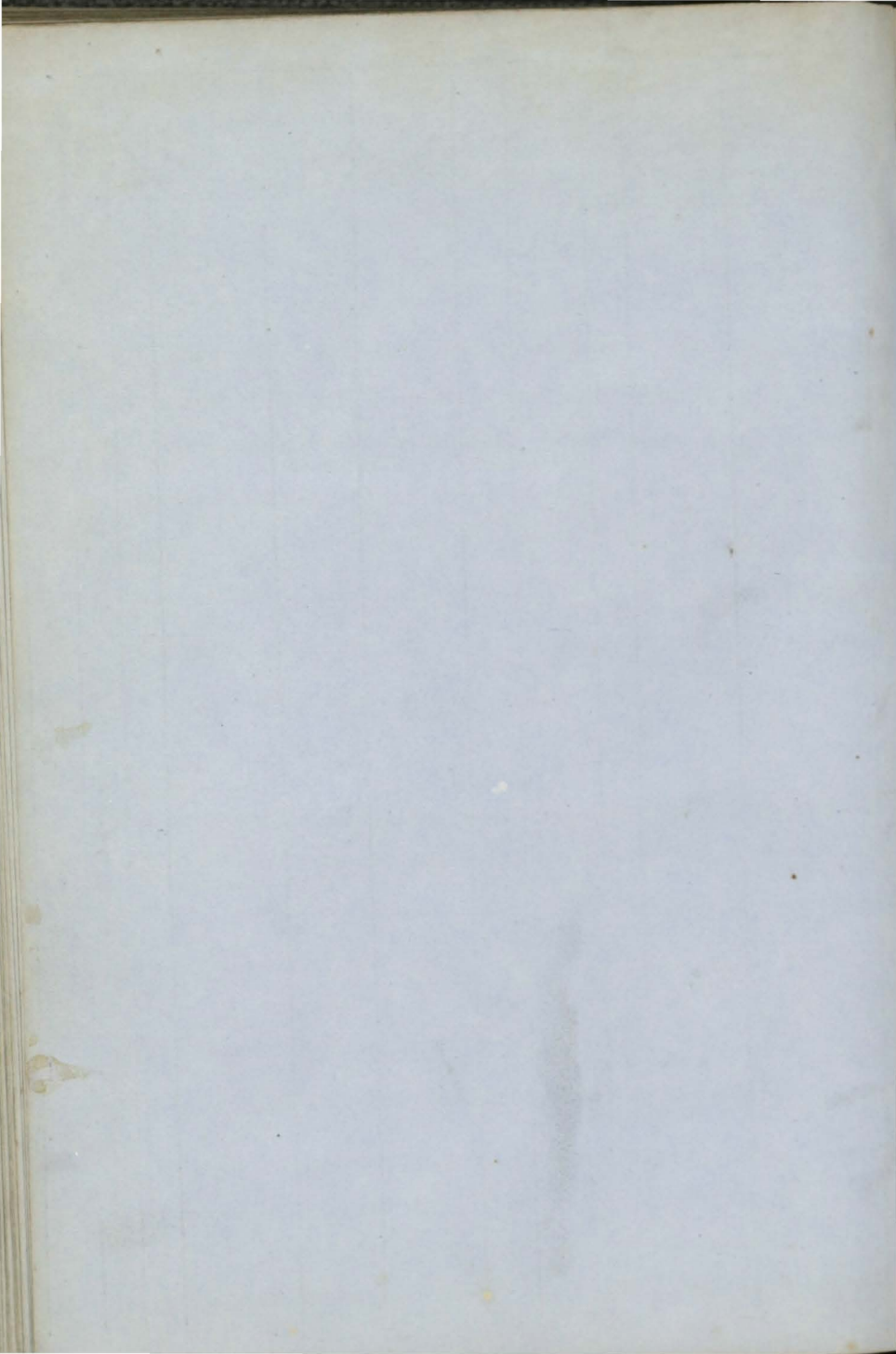

+	1	Deodar Bk YM.&ptf.58ove	J. Hood rptI.B.	410	Dndee	1858	Thomson	Dundee	Dun Austral	9 A	1 5
+	2	DeBrus Sew Sr (Iron)	G. Smith MC.58	261 177	Mdlsbr AP.40H	1858	Rake&Co.	Mdlsbro 4 BtkHds	Stk. Medit.	9 A	1 5
+	3	Douglas Bk F.YM.&pts.58over	J. de Bathe rptI.B.	291	P E Isl B.BhS.	1857	M'Tear P&M aplew.ptf.&	Liverp'l s.58	Liv.	4 A	1 5
+	4	Delhi Bk	JThw'ites	359	Sndrld	1857	JThwaites	Newestl	Sld. Medit.	8 A	1 5
	5	Dalkeith S F.&YM.58overp	A. Bruce tI.B.	848	N.Brns Tam.B.	1857	A. Russel O.&R P.w.&ptTS	Greenck dsf.&s.58	Liv. India	7 A	1 6
+	6	Daniel Rankin S F.&YM.58,c.f.	Rankin	1048	Dmbtn IronBms	1858	M'Alpine	Greenck	Cly. Austral	10 A	6
+	7	Dependant Sw ptI.B.	Cook	206	Sndrld	1857	Flintoff	Sndrld	Sld. Baltic	8 A	1 57
+	8	Dare Bg ptI.B.	W. Mills	194	N.Brns B.&Tam.	1857	Rickman	Ptsmth	Liv. Rtrtrdm	7 A	1 7
	9	Dewdrop Bg s.58.ptI.B.	W. Brown	204	Hull lrp.45, N	1820	Thompson d.49lr p.(pt.A.)54.	Sndrld Srprs58	Rms. Medit.	—	Æ1 7
	11	Guisepe Bk F.&YM.58over	A. Revillo ptI.B.	245	N. Sco. A. B. S.	1856	Badaraco P&M apleSrprs58	Genoa	Liv. S. Amer	4 A	1 8
	12	Goldfinder Sr F.&Z.58,I.B.	E. Teare	101	Mrmci B.&Hk	1857	Smiley & c	Belfast	Cly.	6 A	1 8
+	10	Dashing Wave Bg I.B.	J. Malloy	221	N Brns Tam & B.	1858	J.O'Brien	Mirmei	Mch. Livrpl	7 A	7
	11	Delhi Bg I.B.	F. G. Cook	306	N. Scot B.BhS.	1857	Stoneman &RP.	Yarmth N.S.	St.J.Ireland	4 A	5
+	12	Derwent Sr I.B.	Hicks	49	Sndrld	1858	Davidson	Sndrld	Sld. Coaster	8 A	1 7
	13	Delhi Bk ptI.B.		207	P E Isl B.BhJ.	1857	S. Davy S.&C.	Exeter	Bid.	7 A	1 10
	14	Delabole Sk I.B.	J. Penrole	49	Pdstw nd.&lrp	1848	Pearce&C	Falmth	Pnz. Coaster	4	Æ1 12
	15	Dominica Bg F.&YM.58	J. Axhorn	210	Leith Srprs56	1848	C. Maypee &58	Exeter	Tps. WInds Cont.57—	9 A	1 3 12
	16	Dundee Bk F.&YM.59,c.f.	A. Stevens	478 420	Alloa T. Adam son	1859	C. Dawson	London	All.	10 A	1 1,59
	17	Doctor Bunting Bk YM.56over	J. Lloyd ptI.B.	433	ND. & Sr Quebec	1857	WYeo&C. w.f.&d.59	Newprt	Bid. Medit.	—	Æ1 1,59
+	18	Dr. Kane Bk F.&YM.59over	ptI.B.	607	WPower	1857	H. Dubord	Quebec	Liv.	7 A	1,59
+	19	Darro Sew Sr (Iron)	Gomez MC.59	316 215	Gls'g'w Simons & Co.	1859	Cuadra & C AP.60H.	Seville 4 BtkHds	Cly. Medit.	9 A	1 2,59
	20	Dundee Scws I.B.	Deuchars MC.59	500 340	D'ndee Calman	1859	Dun Arete H.FshngCo	Dundee	Dun.	7 A	1 2,59
	21	Druid Bk	E. Kirkus	249	Shmpt ND.47,S	1826	T.Henzell rprs 5 3&59	Shields	Nwe. Baltic	10	Æ1 3,59
	22	Dykes Bg F.&s.59	R. Glaister	223	Mrypt ND.w.&l	1809	Ritson & C rp.46, Srprs59	Marypt	Mpt. Quebec 5.S.59—6ym	—	Æ1 4,59
+	23	Dunmail S YM.59,c.f.	Bowman	768	Wrktn Wrk&H	1859	Bushby & c gt.Sh. Co.	Wrkgtm	Wrk.	14 A	1 4,59
	24	Demerara K F.&C.59,c.f.	N. Vesey	81	Londn Bilbe	1859	Co. of Pilots Iron fr ame diagon'l build (B.S.)	Dmrara	Lon. Dmrara	13 A	1 4,59

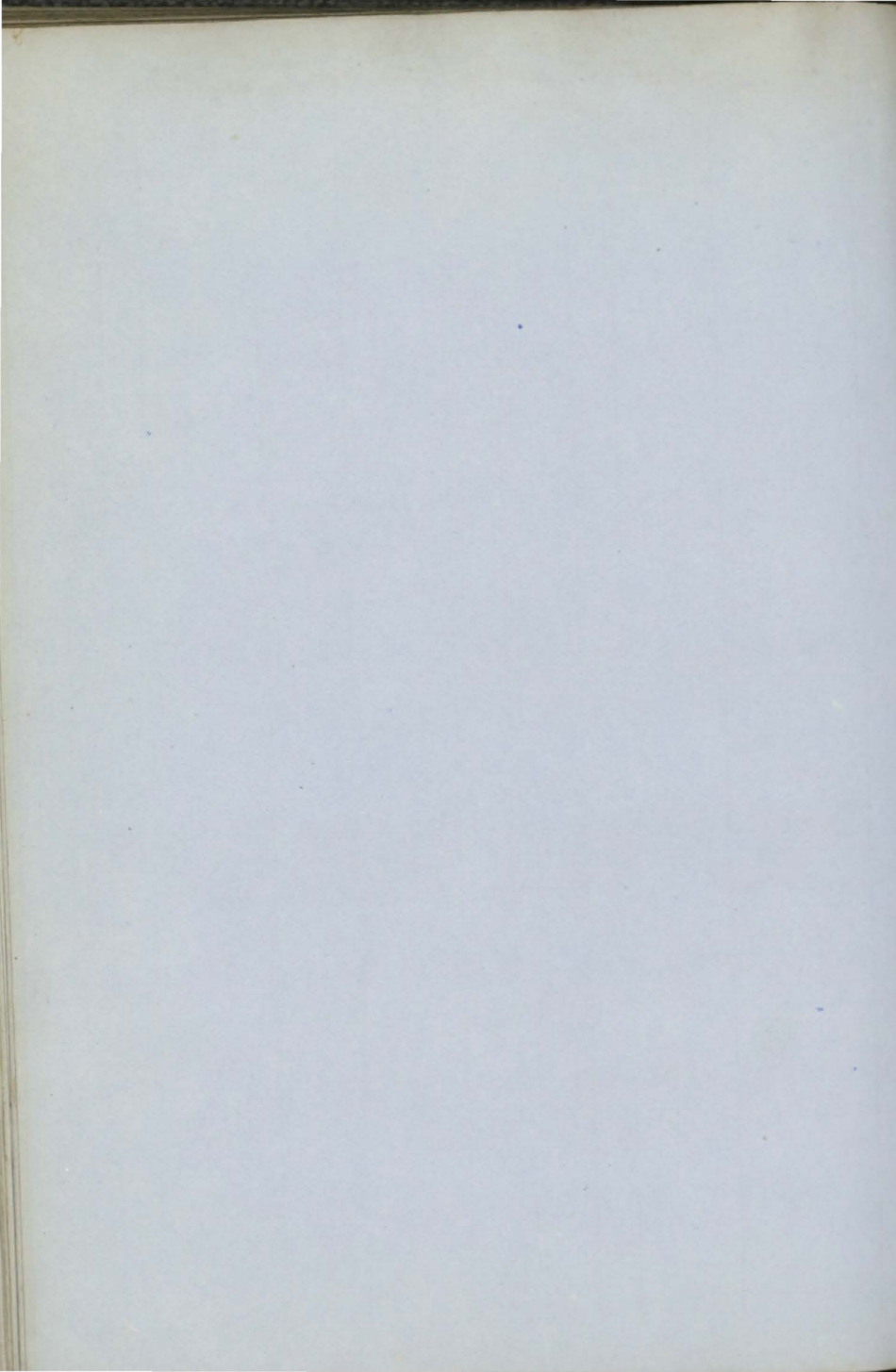

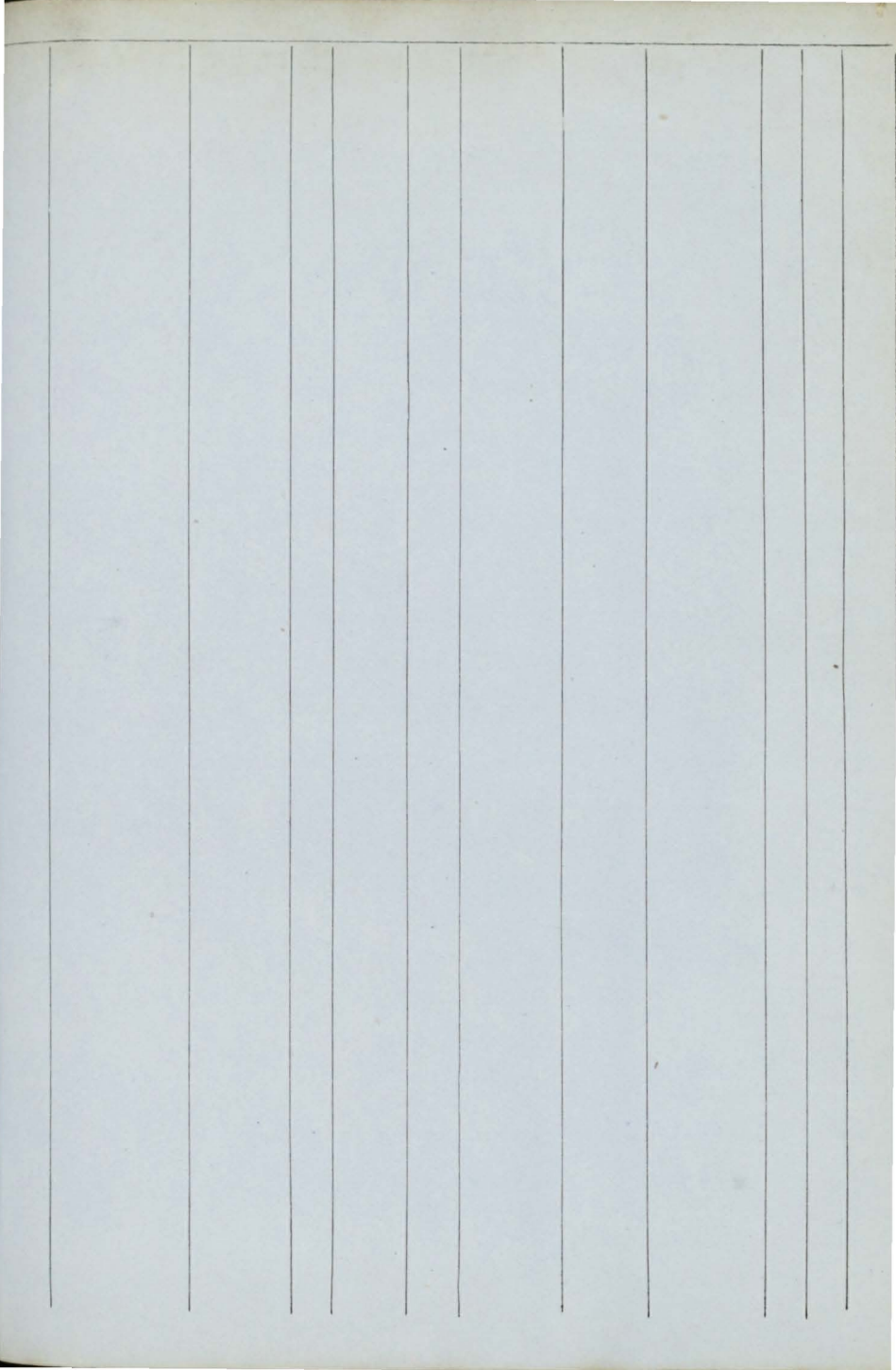

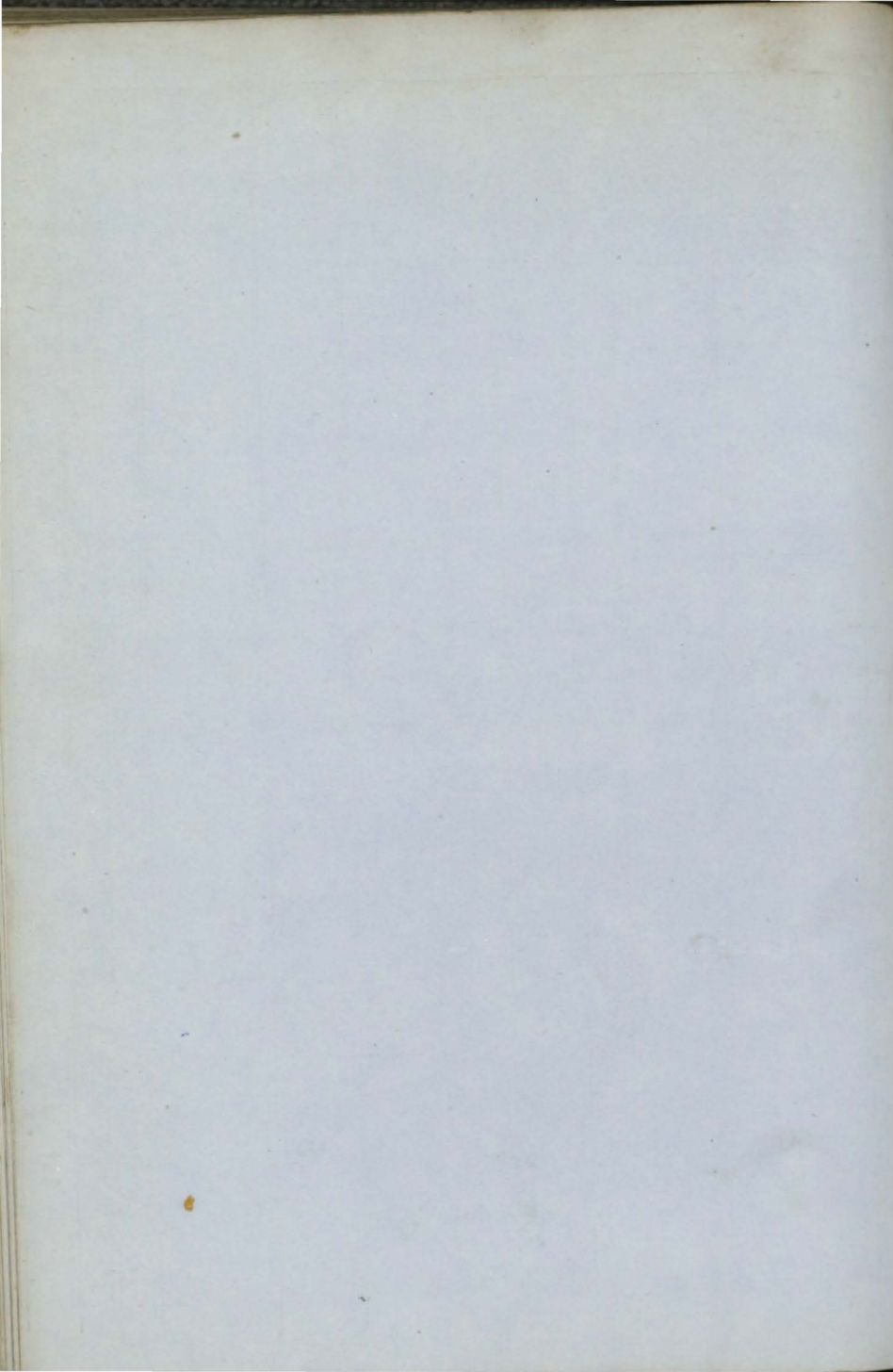

1	Elizabeth & Anne Sk I.B.	Pritchard	45	Wales len.53,	1816	Griffiths n.d. & r p.58	Pwllhli	Bng.Coaster	—	A 1	
2	Ebenezer Sr pt.I.B.	M. Jones	105	Ptmdc	1858	Jones & Co	Ptmdc	Pmd.	12	A 1	
+	3	Edinburgh Scw (Iron)	A. Petrie MC.58	778	Leith 529	1858	Megregor AP.120 H.	Leith 5 BlkHds	Lth. Baltic	12	A 1
+	4	Etna S YM.58	J. Barr	950	Quebec Tam.E.	1857	Alexandr & O.w. f.&s.58	Liverp'l	Liv. India	7	A 1
5	Eclipse Bk	J Fairpool	298	Wh'tby	1858	Hobkirk	Whitby	Wtb. Baltic	8	A 1	
6	Evening Star S	F. Ewen	811	Jersey	1854	T Redway	Exm'th Ply.		7	A 1	
+	7	Eleanor Woodburn Sr	J. Birrel	128	Brwck	1858	Fisher & C.	Barrow	Bwk Coaster	8	A 1
8	Eblana Sr pt.I.B.	T. Lupton	159	Nwestl Drp.&S	1843	Lupton & c rprs 58	London	Lon.	10	A 1	
+	9	Eliza Nelson Bg Z.58,I.B.	Brown	272	P.E Isl B.B.H	1857	Hawkesly P.S.J. & Maple	London	Lon. Africa	4	A 1
+	10	Egeria S pt.I.B.	M'Amnney	875	Quebec Tam.O.	1858	Noad & Co. B. & R. P.	Quebec	Qbc. Livrp'l	7	A 1
11	Enmore S YM.58	Kennedy	539	Bristol	1858	Cavan, Brs	London	Brs. W.Inds	9	A 1	
+	12	Essequibo Stm (Iron)	Potts MC.58	234	Mdlsbr 148	1858	J. Brand 100HP	London 4 BlkHds	Stk. W.Inds	12	A 1
13	Ellen Sr I.B.	R. Hughes	140	Cnway	1858	R. Hughes	Cnrvn	Bng.Coaster	11	A 1	
+	14	Etheldreda Bk YM.&ptf.58,c.f.	R. Cross	327	Sndrld	1858	W Stevens	Wisbch	Sld. India	10	A 1
+	15	Ellen Rodger S YM.58,c.f.	J. Keay	585	Grenck	1858	Rodger &	Glasg'w	Cly. Singapr	13	A 1
16	Edward Phelan Sr I.B.	J. Moore	72	N. Sco. nKl.49,	1845	E. Phelan n.d. & rp.51, n Kls	Wexfrd n & Srprs 58	Wex. Coastr S.S.58-4yrs	—	A 1	
+	17	Ernest Sr YM.58	W. Shears	81	Kngsb	1858	Sladen & C	Salemb	Dr. Medit.	9	A 1
+	18	Express Sr I.B.	D. Lawson	111	Montrs O.Lh. & P.	1858	Warrack	Montrse	Mtr. Baltic	7	A 1
19	Eliza Ann & Helen Sk I.B.	J Prichard	29	Pwllhli O.F. & P.P.	1854	J Prichard	Pwllhli	Npt. Coaster	6	A 1	
20	Equity Sr I.B.	T. James	85	Nwqy	1858	James & Co	Newqy	Car. Coaster	10	A 1	
+	21	Elizabeth Douthwaite Bk	F. & M. 58, c.f.	359	Sndrld	1858	Dthwaite	S Shields	Sld. Medit.	9	A 1
22	— Ann Sr I.B.	M'Carthy	90	Cork n.d. & rp. 58	1836	M'Carthy	Cork	Crk. Coaster	—	A 1	
+	23	Eliza Bn I.B.	J. Gordon	92	P E Isl B. Bk P.	1857	L. Owen J.S. & Maple	P.E. Isl	PEI. Belfast	4	A 1
24	Elizabeth Richard Sr I.B.	W Robrts	65	Ptmdc	1858	Richrds &	Barmth	Pmd.	9	A 1	
25	Elizabeth Bk	Nrmndale	195	Leith len.47S	1831	Nixon & C rprs 5	Nwestl 2,53 & 58	Nwc France Rest.47—6yrs	9	A 1	
26	Estella Sr Z.lm.58 I.B.	J. Ford	141	N Brns B.&S.	1858	J. Ford	Glasgw	Cly. Natal	4	A 1	

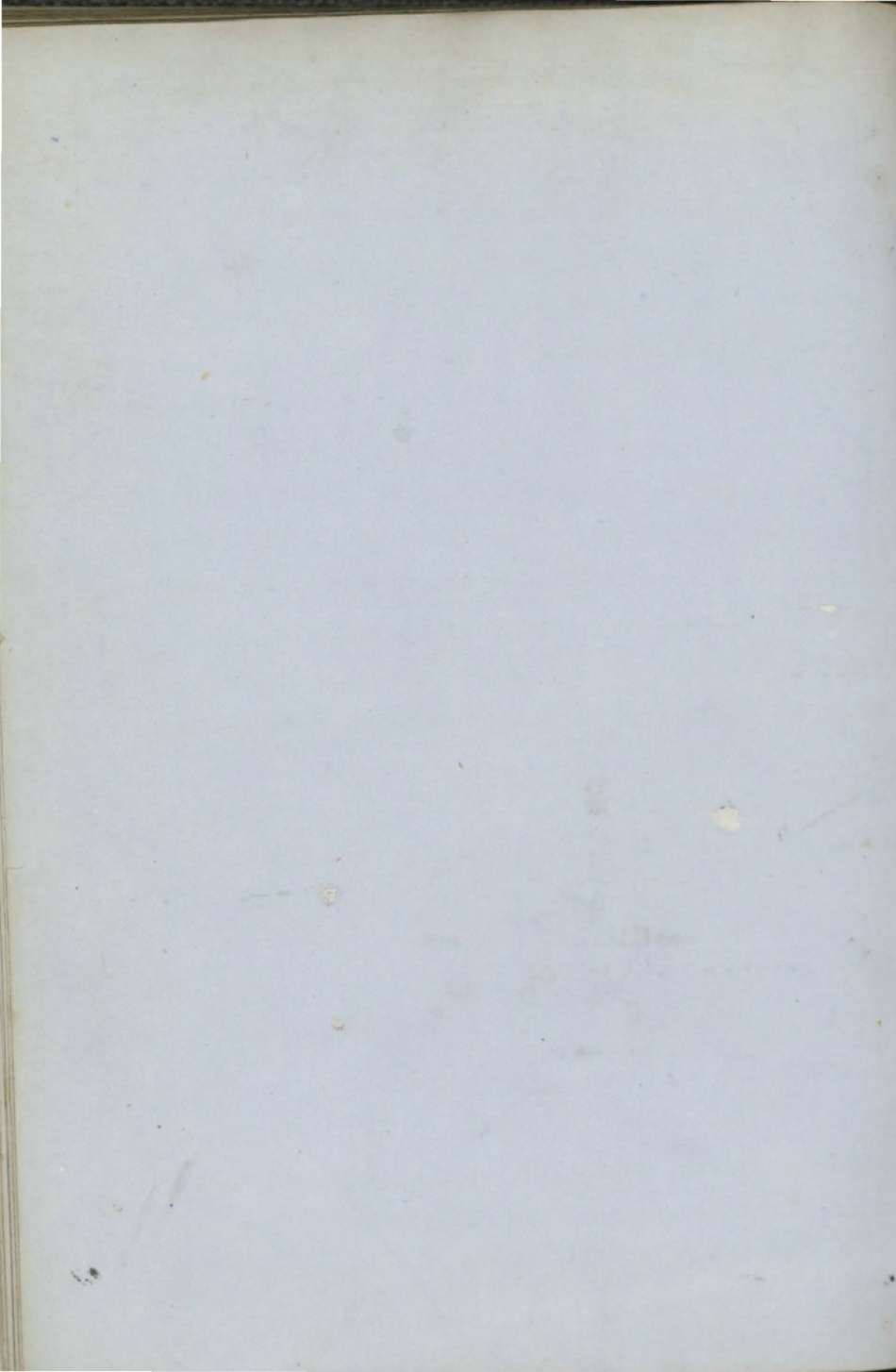

27	Evangeline Bg pt I.B.	J. Wate	200	N Brns	1858	G. Smith & Mirmci	Mch. Livrp'l	7	A	8
29	Ellen Bg F. Y.M. & pts. 58ov	Dow erpt I.B.	243	N Brns	1857	Anderson & R.P. w. ptr. & s. 58	Liverp'l Liv.	7	A	1
30	Empress Bg F. & Z. 58, I.B.	J. Evans	245	P E Isl	1857	Johnston P. & Maple	Liverp'l Liv.	4	A	1
31	Elizabeth & Margaret Sk I	Williams	44	Abdvy	1858	Williams	Abrdvy Abs. Coaster	8	A	1
28	Eleanor Sw YM. 58	Dryden	263	Sndrlrd	1858	Tullock	Sndrlnd Sld.	8	A	1
32	Eliza Jane Sw YM. 58	Legender	258	Sndrlrd	1854	Wrightstn	Sndrlnd Sld.	8	A	1
33	Edmond Pres- ton Bk (Iron)	Croscomb	490	Gls gw	1858	E. Preston	Liverp'l Cly. S. Amer 3 Blk Hds	13	A	1
34	Excel Sr pt I.B.	J. Gibbs	100	Apldre	1858	J. Gibbs	Swansa Bid. Coaster	10	A	1
35	Earl of South- esk Bk c.f.	J. Forfar	336	Arbrth	1858	Carnegie	London Arb. China	10	A	1
36	Elizabeth Ann Bright S pt I.B.	Halcrow	1430	St. Jhn	1856	Gibbs & Co	Liverp'l Liv. N Amer	6	A	1
37	Eleanor Bk YM. 58, c.f.	Pearmain	322	Sndrlrd	1858	R & R Soutr	London Lon. Ascensn	10	A	1
38	Empress S YM. 58, c.f.	F. Malone	481	Cowes	1858	Wheeler & White's Diagonal Build.	London Lon. Austral (B.S.)	13	A	1
39	Economy Sw pt I.B.	Rennison	216	Sndrlrd	1803	Purves & c	Shields Shl. France	—	Æ	1
40	Eagle Eyed Sr I.B.	Richards	98	Nwqy	1858	Richrds & Nwqy	Car. Coaster	10	A	1
41	Emerald Isle Bk F. & Z. 58, pt I.B.	Henebry	302	N. Brns	1857	Power & C	St. John StJ. Havana	4	A	1
42	Ellen & Mary Sr pt I.B.	M. Redh'd	131	Berwk	1859	Fisher & C	Barrow Bwk. Coastr	8	A	1
43	Eglantine Bk YM. 59, c.f.	J. Stewart	340	Shields	1859	R. Wright	S. Shields Shl. China	10	A	1
44	Eagle Bk pts. 57, F. & Z. 57	J. J. Legg	288	Annan	1840	D. Gibson	Liverp'l Lth. S. Amer	5	Æ	1
45	Esk SewS (Iron)	J. Watt MC. 59	349	Gls gw	1859	Lon & Ed- Leit. r nbg Sh Co.	Cly. AP. 60 H. 5 Blk Hds	9	A	1
46	Express Sk pt I.B.	E. Cleary	41	Bnstpl	1839	Devereux	Wexfrd WexCoaster	10	Æ	1
47	Elizabeth Davy Sp I.B.	W. Davy	55	Leeds	1858	W. Davy	Goole Goo. Coaster	9	A	1
48	Eliza Sp I.B.	J. Bee	55	Yrmth	1859	D. Read	Yarantn Yar. Coaster	11	A	1
49	Elizabeth Sr I.B.	J. Evans	57	Bmaris	1859	Evans & C.	B'maris Bms. Coastr	9	A	1
50	— Sr I.B.	Williams	98	Pwlhli	1836	Pritchard	Pwlhli Bng. Coaster Rest. 59—	8	A	1
51	Eliza Laing Bk YM. 59, c.f.	T. Laing	386	Sndrlrd	1859	Laing & Co	Stocktn Sld. Medit.	9	A	1
52	Eaglet Bk (Iron)	J. Butcher	392	London	1859	Hyde & Co	London Lon. N. Zlnd	9	A	1
53	Empress of India Sew Bk (I R. & D. 57, c.f.)	Martin (ron) MC. 59	566	Nwctyl	1859	Robertson	Peterhd Nwc. Arctc S	12	A	1
44	Edith Wolfen- den Bn I.B.	Lang	177	P E Isl	1858	Orr & Co.	P. E. Isl. PEI. Livrp'l	7	A	

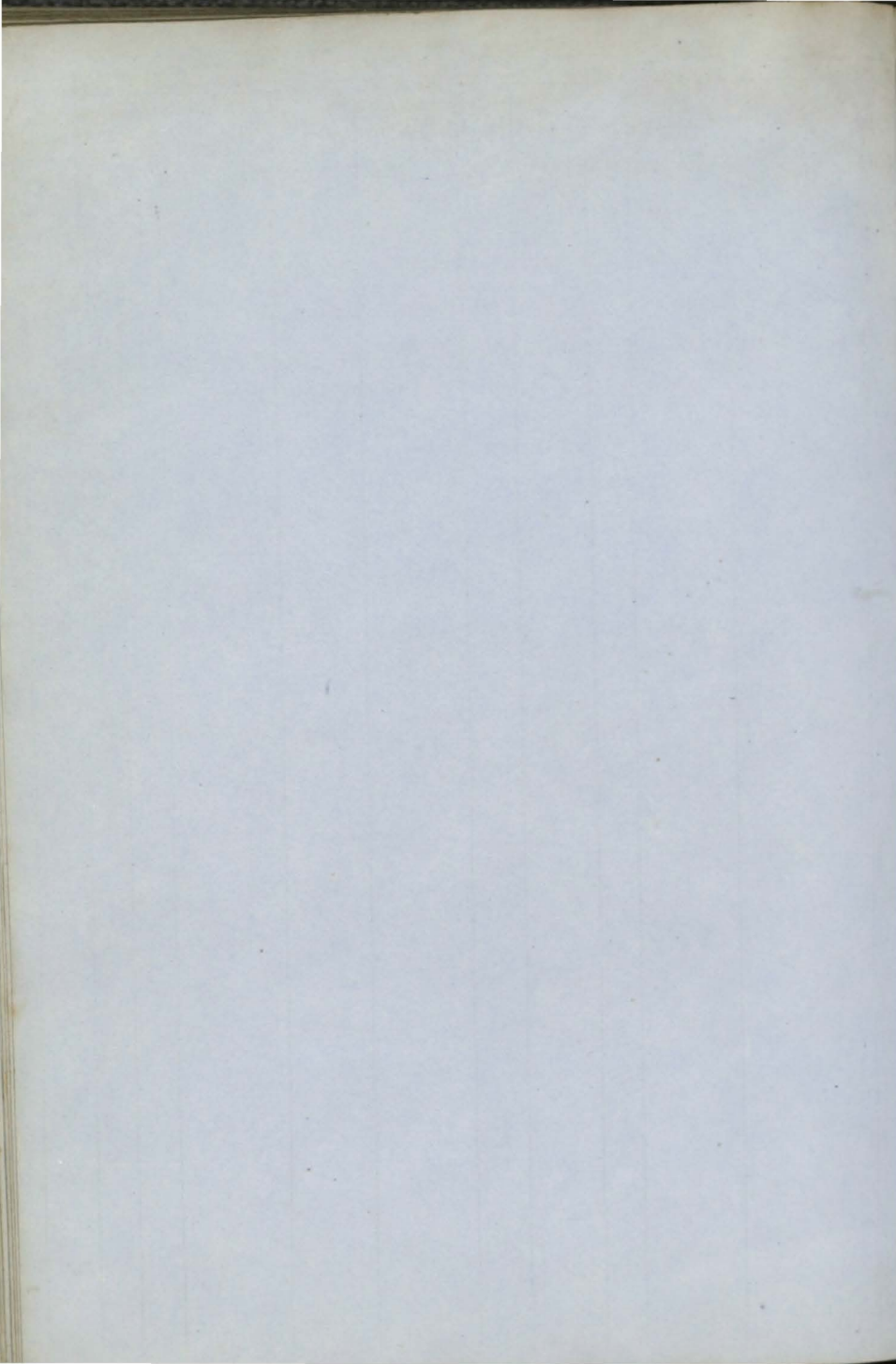

55	Ethel S r.YM.&pts.59ov	W. Hall erptI.B.	1795	PEIsl. <i>Duncan</i>	1858	Duncan & TSdsf.&s.59	Liverp'l	Liv. India	7	A 1 3, 59
56	Elizabeth Ray Bg ptI.B.	Wichbold	160	Sndrld <i>Doxford</i>	1859	Ray & Sns	London	Sld.	8	A 1 3, 59
57	Eagle Sr I.B.	D. Roberts	81	Crnrvn <i>T. Williams</i>	1859	Roberts &	Carnrvn	Bng. Hmbrg	9	A 1 3, 59
58	Eliza Ann Sr I.B.	Henwood	107	Pdstw <i>Tredwin</i>	1859	Henwood	St. Ives	Pad. Coaster	9	A 1 4, 59
59	Emily K I.B.	R. Batty	70	Rechstr <i>Gill</i>	1859	Gill & Co.	Rochstr	Rechstr	8	A 1 4, 59
60	Elizabeth Ann Sr I.B.	J. Sykes	118	Barr'w <i>Reay</i>	1858	Rawlins'n	Barrow	Chs. Coaster	7	A 1 10
61	Endeavour Bg YM.59overptI.B.	J. Blain	273	Sndrld <i>Lister</i>	1859	Lister & Co	Sndrldnd	Sld. Medit.	8	A 1 4, 59

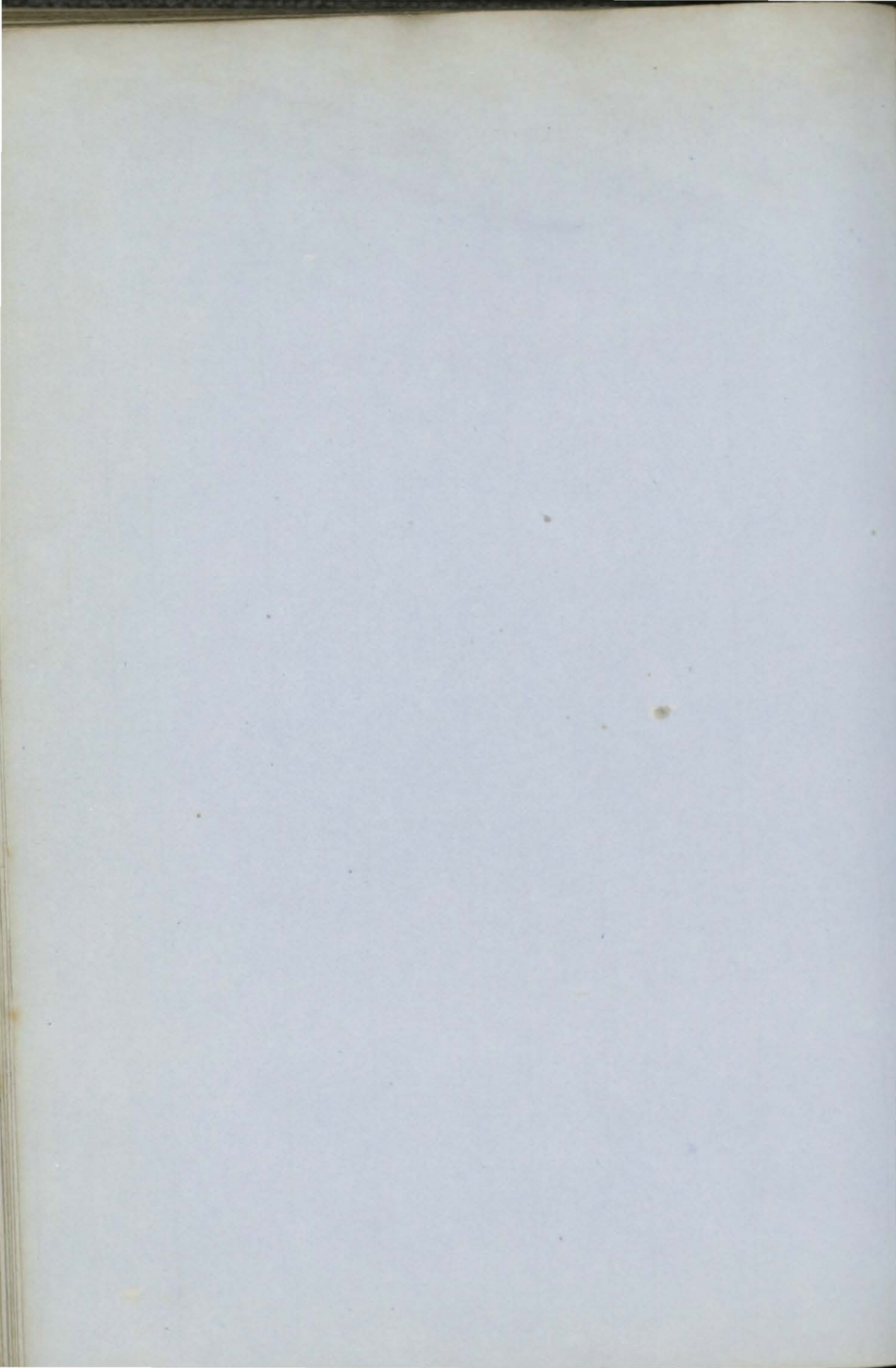



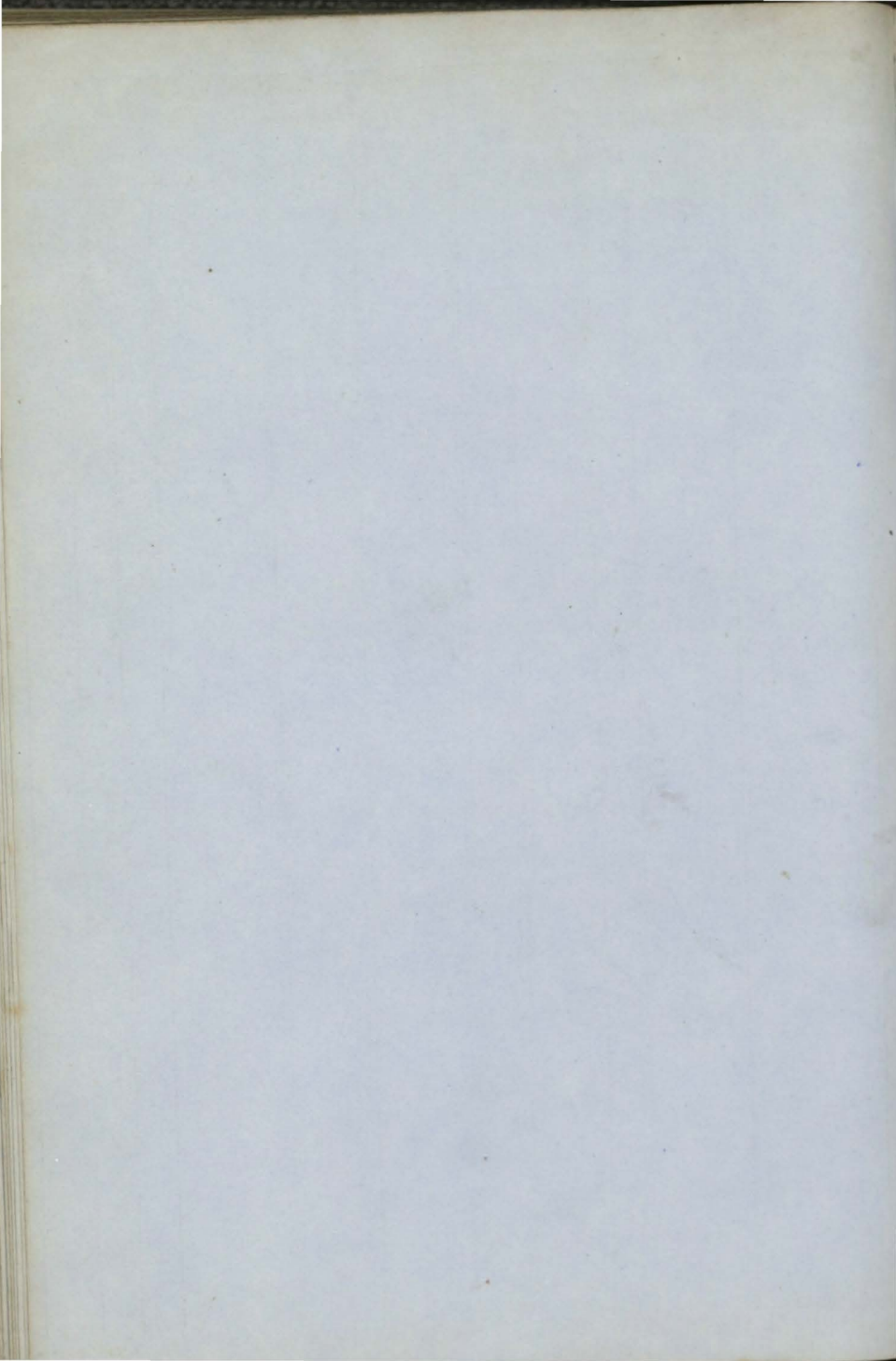

+	1	Fame	Bg pt.I.B.	Sheil	218	St. Jhn B. Tam. & PP.	1858	Devereux	Wexfrd	St.J. Wexfrd	7	A	5
	2	Fear not	Sr	G. James	88	Drtmh Nkl53.N	1840	James & C.	Falmth	Fal.	12	AE1	5
	3	Fire Fly	Bk I.B.	Kelly	265	P E Isl B. Bh E.	1857	J. Yeo, Sr	P. E. Isl	Bid. P.E. Isl	4	A	1
+	4	Frances	Bk F. & YM. 58	Bravey	316	Sndrld	1858	H. Tanner	Sndrld	Sld.	8	A	1
+	5	Frances	Bk F. & YM. 58 c.f.	J. Higgs	310	Bristol	1858	Hitchns, j	Bristol	Brs. W. Inds	13	A	1
+	6	Flying Fish	Bk pt.I.B.	Bingay	221	St. Jhn B. Tam. & PP.	1858	Davidson	St. John	St. J. London	7	A	7
+	7	Forwood	Sew Stm (Iron)	G.P. Lock MC.58	587 399	Shi'lds 140 HP.	1858	F Chapple	Liverp'l 5 Blk Hds	Shl.	9	A	1
+	14	Grace Peile	Bk F. & YM. 58, c.f.	J. Capp	321	Livrp'l	1858	T Sawyers	Whtvn	Liv.	13	A	1
	15	George	Cr I.B.	J. Kent	31	Cowes	1805	J. Kent	Jersey	Jer. Coaster Rest. 58—	—	A	1
	8	Fanny Fores- ter Bn	I.B.	M'Laren	113	P E Isl B. Bh M	1858	Bagnell & S. & P.	P. E. Isl	PEI. Londn	4	A	6
	9	Fury	Bk YM. 56	J. Burke	378	N Brns Hk & B.	1854	Hndcock	Lndndy	Liv.	7	A	1
+	10	Fahrenheit	Sew Stm (Iron)	Mielordt MC.58	293 216	Hrtlp'l 75 HP.	1858	Dantzie Stm Sh. Co.	Dantzie 4 Blk Hds	Hpl. Dntzie	9	A	1
+	11	Far West	Bk YM. & pptr. 58, c.f.	J. Shoarer	379	Sndrld	1858	Dennistn	Sndrld	Sld. Suez	9	A	1
	12	Frances Yates	Bk		207	Grnsy len. 51, Sr	1839	Young Bs rprs 58	St. Ives	St. I. Medit. Rest. 51—	8	AE1	5
	13	Milly	Bk F. & YM., 58 c.f.		288	Milfrd	1858	J. Roberts	Milford	Mil.	13	A	1
	14	Fantasy	Sr pt.I.B.	A. Mair	82	Grnth	1858	Taylor & C	Cullen	Bnf. Baltic	7	A	1
+	15	Falcon	Sr I.B.	Wishart	78	Mntrse	1858	Adams & C	Montrse	Mtr. Coastr	7	A	1
	16	Fantasie	Bk F. & YM. 58	NN Gram	301	Dramn F.P. & O	1858	Barresan	Dramen	Lon. S Amer	5	A	10
+	17	Fling	Sr YM. 58 over 61	W. Cox R.	139	Brxhm	1858	Browning	Brixhm	Drt.	12	A	1
+	18	Framnaes	Sew Stm (Iron)	K Johnson MC.58	199 135	Dmbtn 40 HP.	1858	Nordre Brgn hu, us Amt.	Bergen 3 Blk Hds	Cly. Bergen	12	A	1
+	19	Favourite	Bk F. & YM. 58	J. Shores	423	Hull	1858	Hallett & C	Hull	Hul. Callao	10	A	1
	20	Favourite	Bk pt.I.B.		355 405	Montrl nKlsn 52, Sr	1839	T. Adams rs 58, d. d. 58	Banff	Bnf. Quebec S.S. 58—5yrs	6	AE1	2
+	21	Fjalir	Sew Stm (Iron)	R. Kramer MC.58	199 135	Dmbtn 40 HP.	1858	Nrdre Brgn hu, us Amt	Bergen 3 Blk Hds	Cly. Bergen	12	A	1
+	22	Forest Queen	Bk pt.I.B.	Rodolf	527	Quebe	1858	Normand	Krkldy	Qbe. Leith	7	A	11
	23	Frederick	Bk I.B.	Utley	246	N. Brns B. & S.	1858	Kenney &	St. John	St. J. Haven.	4	A	1
+	24	Falcon	S YM. 59, c.f.	P. Maxton	937 794	Gr'neck R Steel & Co.	1859	Phillips &	London	Cly. China	13	A	1
	25	Flora M'Don- ald Sr	pt.I.B.	J. Irvine	100	Perth	1859	J. Irvine	Perth	Dun. Coaster	7	A	1
	26	Fanny	Bg pt.I.B.	J. Coggin	209	Whtbody Barrick	1859	T. Coggin	Whtbody	Wtb. Baltic	8	A	1

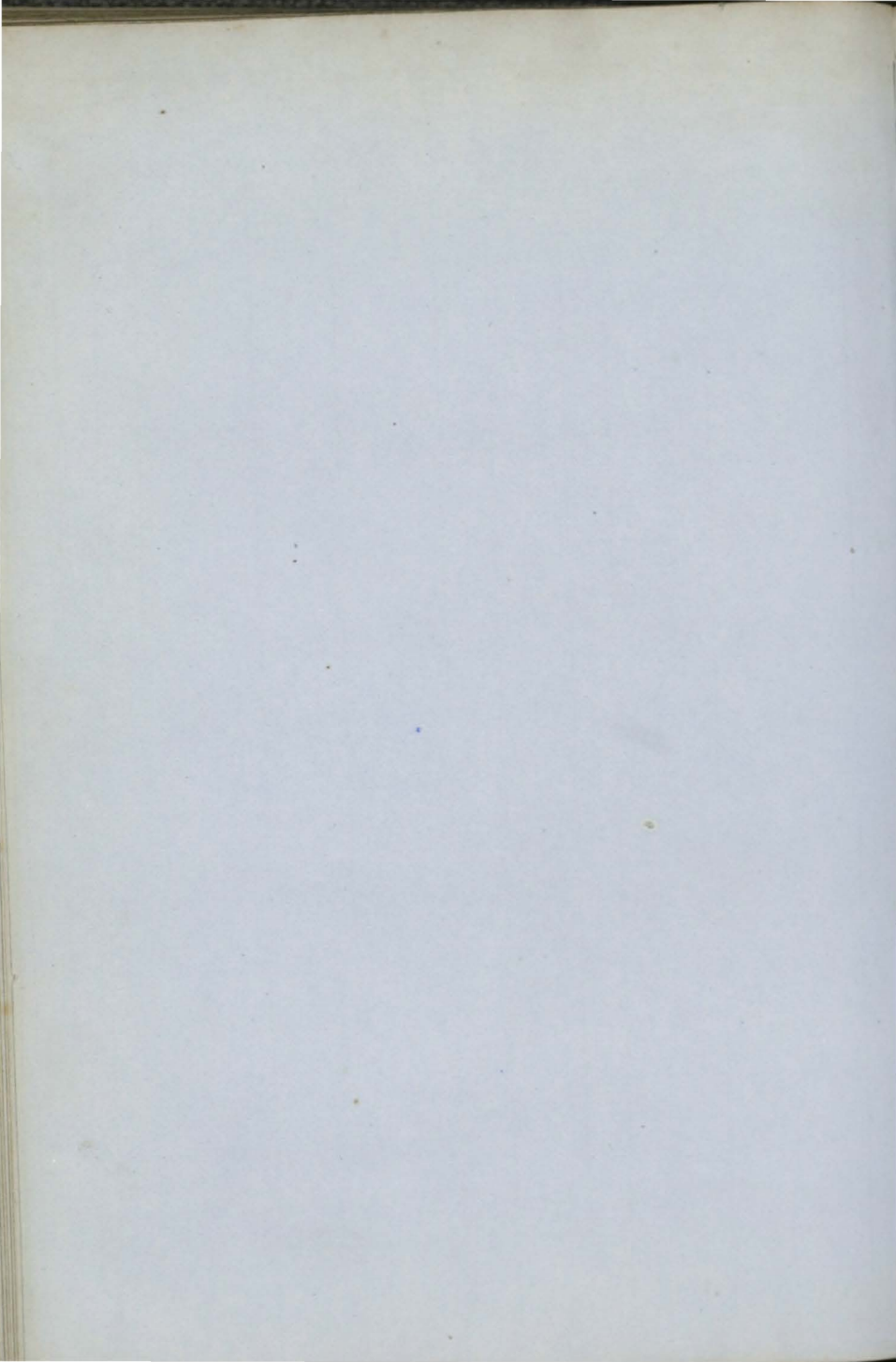

26	Flying Spray Bk f. & YM. 59, c.	M. Poll f.	371	Hrtlpl' <i>Denton</i>	1859	Denton & c	Hartlp'l	Hpl. China	10	A 1 4, 59
28	Farmer Lass Sk I.B.	L. Evans	32	Abry'n <i>D. Jones</i>	1859	Evans	Abry'n	Car. Coaster	7	A 1 4, 59
29	Fanny Buller Sr YM. 59 over pt	T. Barber I.B.	115	Looe <i>Shapcott</i>	1859	Shapcott	Looe	Ply. Medit.	12	A 1 4, 59
30	Fancy Bg I.B.	D Thomas	109	Hngtn lrp 40 ND	1814 43, Sr	Thomas prs 50, 52 & 59	Crdigan	Car. Coaster	—	A 1 4, 59

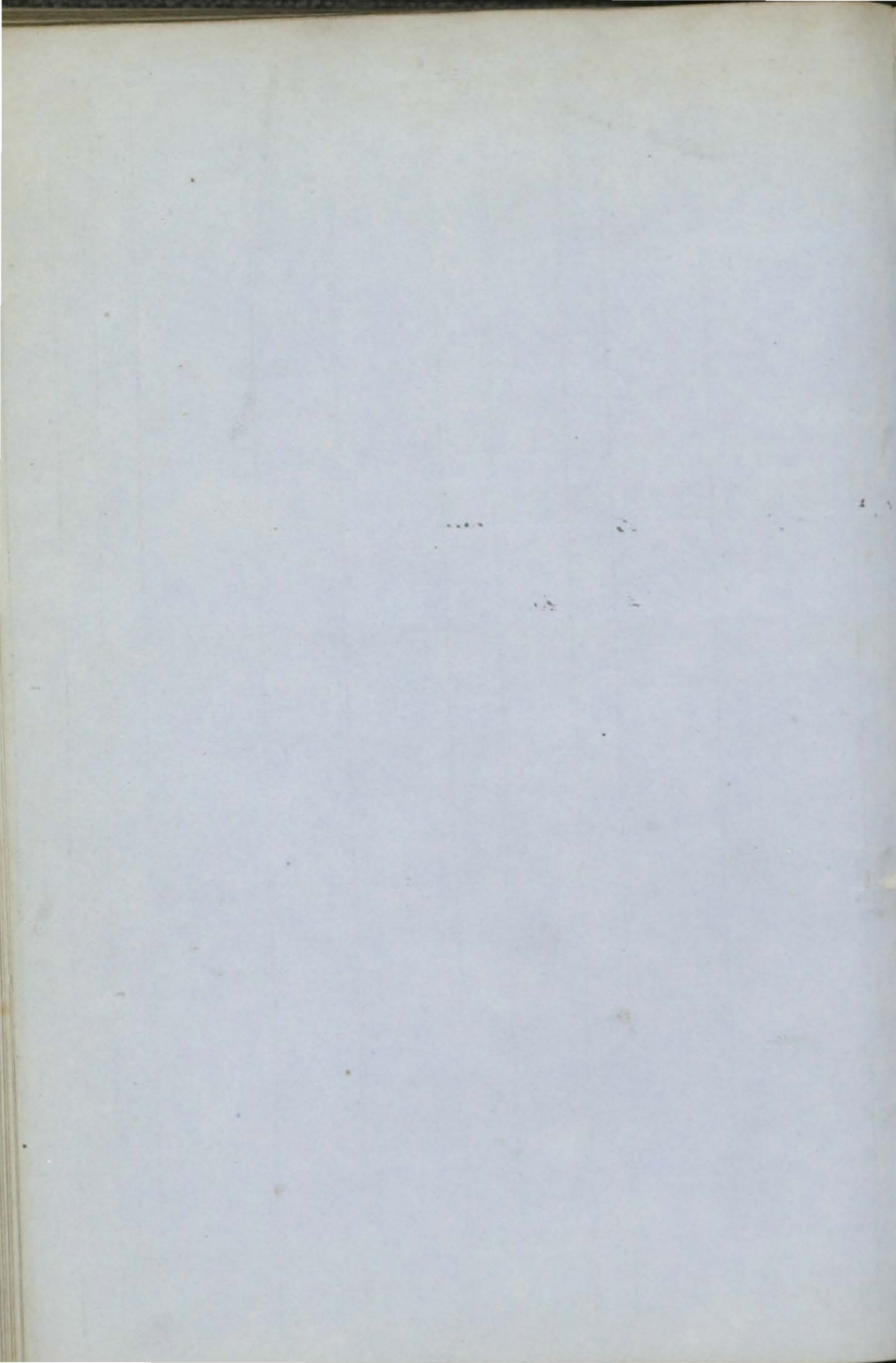

1	Grace Bg pts.58,I.B.	Williamsn	145	Wkgtn lrp.4	1824	Will' msn 49N K lsn55, Srprs	Hrrngt. 55&58Dr	Wrk. p.58 S S 56	—	351 5
2	Greyhound Bg YM.58,c.f.	W. Putt	230	Wvnh	1858	Newmnn&	London	Ips.Denmrk	13	A 1 5
+	3 Gananouqui S ptf.&s.58, YM.5	A. Morris 8overptI.B.	785	Quebec Tam.O.	1857	T. Bailey &RP. w.ptf.&s.58	London	Liv. Austral	7	A 1 6
4	Gitana Sew Stm (Iron)	J. Spence MC.58	490 333	Shields 100 HP.	1855	Jackson	W. Hpl 4 BlkHds	Hpl.Hmburg [Sec. 22]	—	A 1 5
+	5 Gulnare Sr C.58	A.M'Leod	131	P E Isl B.&J.	1858	Stevenson	P. E. Isl	P. E. I.	7	A 1 5
6	Gipsey Bg I.B.	Williamsn	94	Mrypt 85	1813	Williamsn	Haringt	Hgt.	—	Æ 4
+	7 Grecian Queen Bk F.&YM.58	J. White overptI.B.	298	Shields	1858	Thomson	Shields	Shl. Medit.	7	A 1 7
8	Gosforth SW I.B.	W. Tully	234	Sndrld lrp.37,S	1834	J. Young rprs 4	Shields	Shl. London	6	Æ1 7
9	Giant's Cause- way S F.YM.&	R. Strick pts58overpt	1231	N.Brns I.B. B.Tam.	1857	Potter&C. S.&P	Glasg'w P.w.ptf.&s. 58	Cly. Austral	7	A 1 7
10	Gustave Pas- tor SewBk (Iron)	Ubbelohde	544	Antwp 274	1858	J. Fuchs	Antwrp 4 BlkHds	Blg. Baltic	9	A 1 7
11-12	<i>See Parted in D</i>									
+	13 Generous SW YM.58	Taylor	159	Sndrld	1858	J.Barkes	Sndrld	Sld. Galatz	8	A 1 7
14-15	<i>See Parted in E by error</i>									
16	Globe Bn I.B.	S. Austin	128	France Srprs58	1846	De Hume	Jersey	Jer. S.S.58-6yrs	—	A 1 6
+	17 Glendower Bk F.&YM.58,c.f.	Walshaw	305	Sndrld	1858	J.Brodie&	London	Sld. C.G.H.	9	A 1 9
18	Glenmore Bk F.&YM.58 over	Patterson	254	Grnth F.O.Lh	1858	J.Patterson &RP.	Banff	Bnf.	5	A 1 9
19	George the Fourth Bn I.B.	C. Parry	93	Nevin 70	1824	Parry&Co	Nevin	Bng.Coaster Rest.58-	—	A 1 8
+	20 Gartsherrie Bk ptI.B.	Richards	319	Quebe B.E.&T am.	1858	Wilson &c	Quebec	Qbc. Lndry	7	A 8
21	Gleaner Sr ptI.B.	W. Moir	83	Leith	1858	Stmns & S.IslsSh.Co	Stmns	Lth. Coaster	8	A 1 12
+	22 Gordon Bg YM.59,c.f.	G. Malzrd	151	Jersey F.C.Clark	1859	G. Malzrd	Jersey	Jer. S.Amer	10	A 1 1,59
+	23 Gleaner Sr ptI.B.	WMorgan	101	Mntsr Petries Co.	1859	Neilson&c	Montsr	Mtr. Coaster	8	A 1 1,59
24	Gambia S F.YM.&pts.59	H. Powell	567	N Brns w.f.&s. 59	1849	M. Wilson	Liverp'l	Lth. S.S.59-5yrs	7	A 1 2,59
+	25 General Neill S F.&YM.59over	Clark ptI.B.	970	Quebec Graham	1858	J. Watt w.f.&s.59	Glasg'w	Cly. Austral	7	A 1 2,59
26	Gleam Bk YM.59	Hendersn	292	London Bilbe Iron	1859	Bilbe&Co. frame, Diagonal build	London	Lon Singapr (B.S.)	12	A 1 2,59
+	27 Great North- ern S F.&YM.5	Houston 9overptI.B.	1190	Mrmci W.Muir head	1858	Fernie, Br	Liverp'l	Liv. St.John	7	A 1 3,59
+	28 Gondola Bk F.&YM.59,c.f.		277	Sndrld Briggs & Co.	1859	W. Allen	S Shields	Sld. Medit.	10	A 1 3,59
+	29 General Have- lock Bg YM.59	L. Jack overptI.B.	224	Abrdn Burns	1859	C. Wilson	Aberdn	Abn. AlgBy	9	A 1 4,59

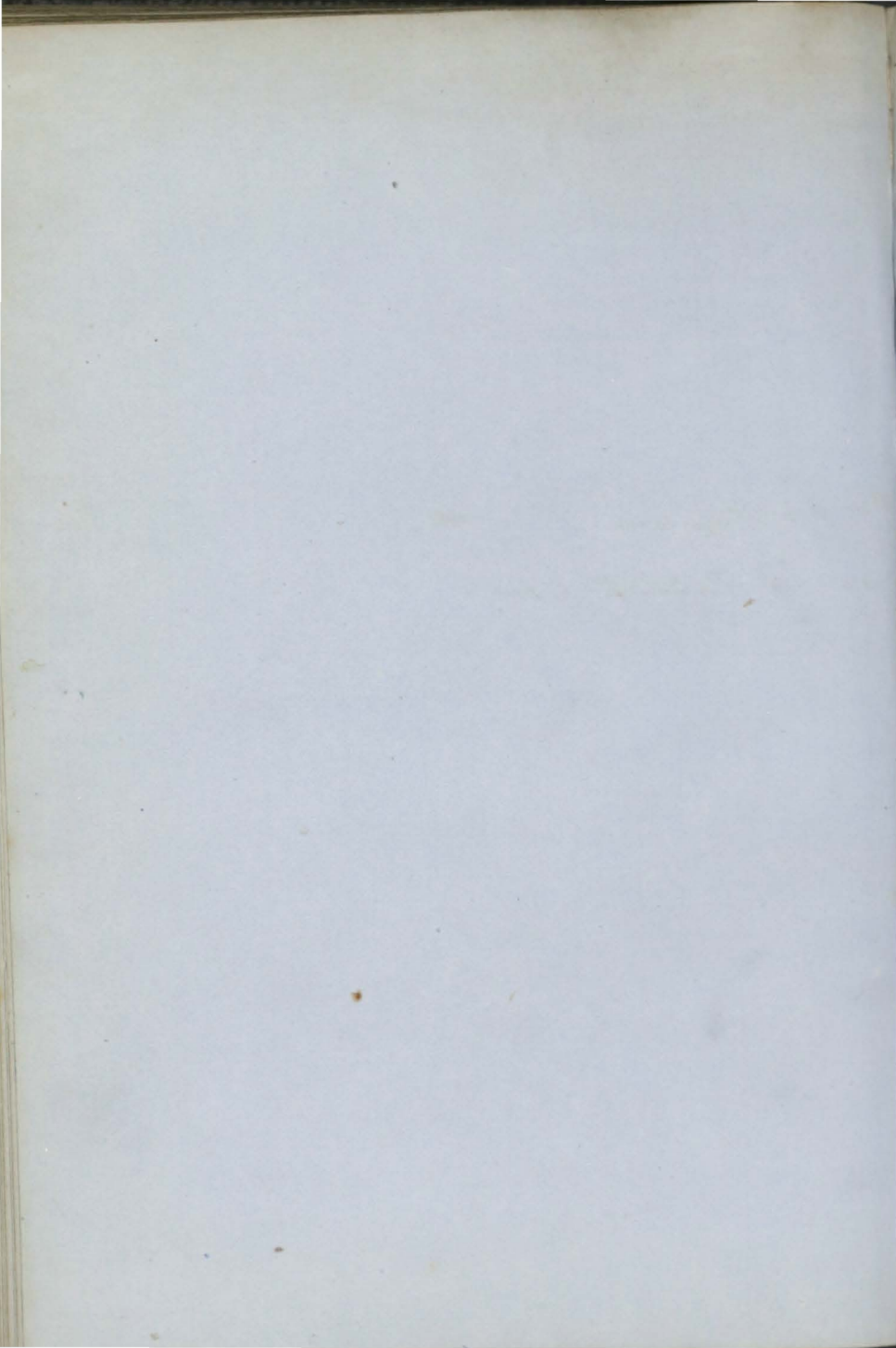



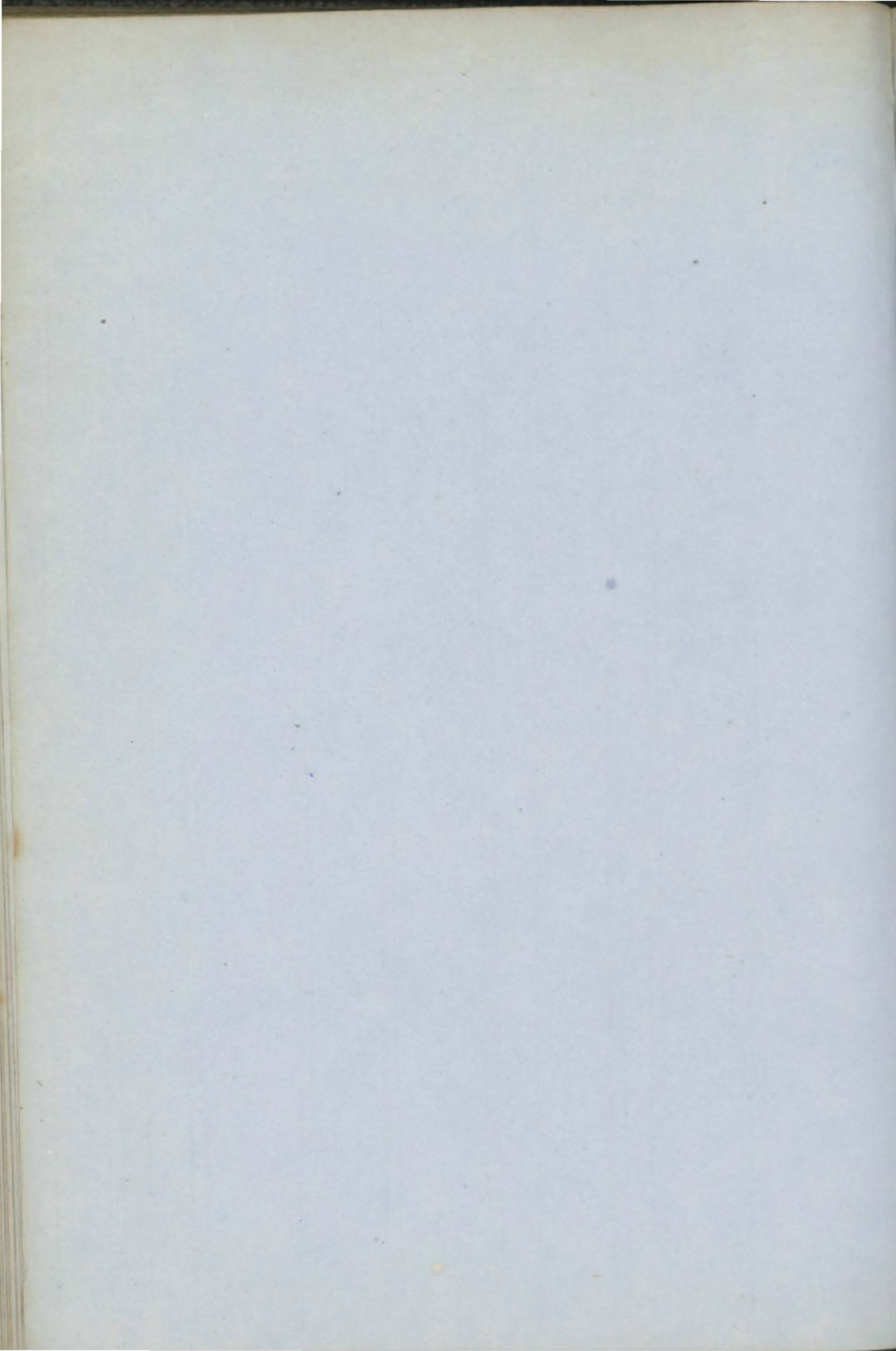

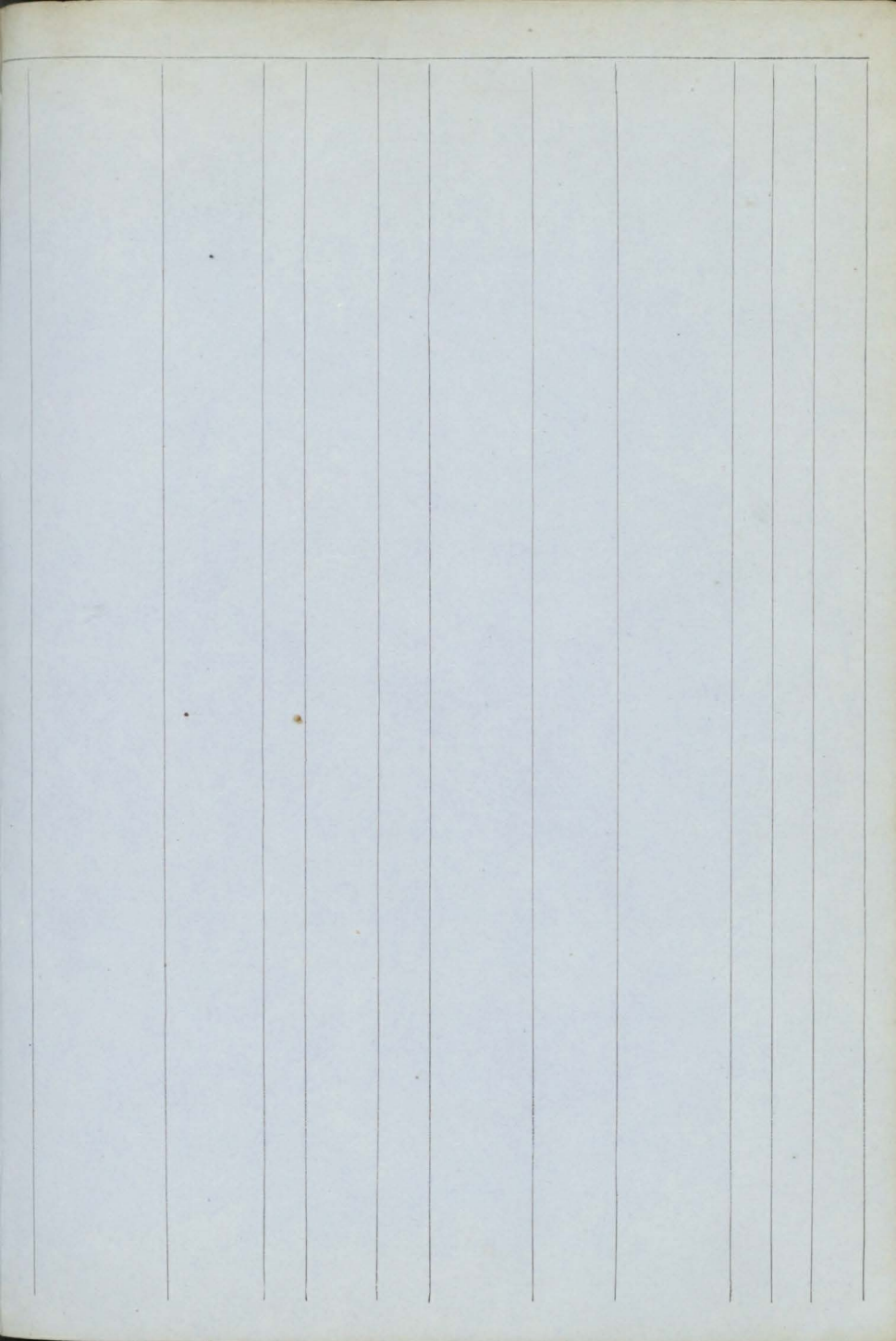

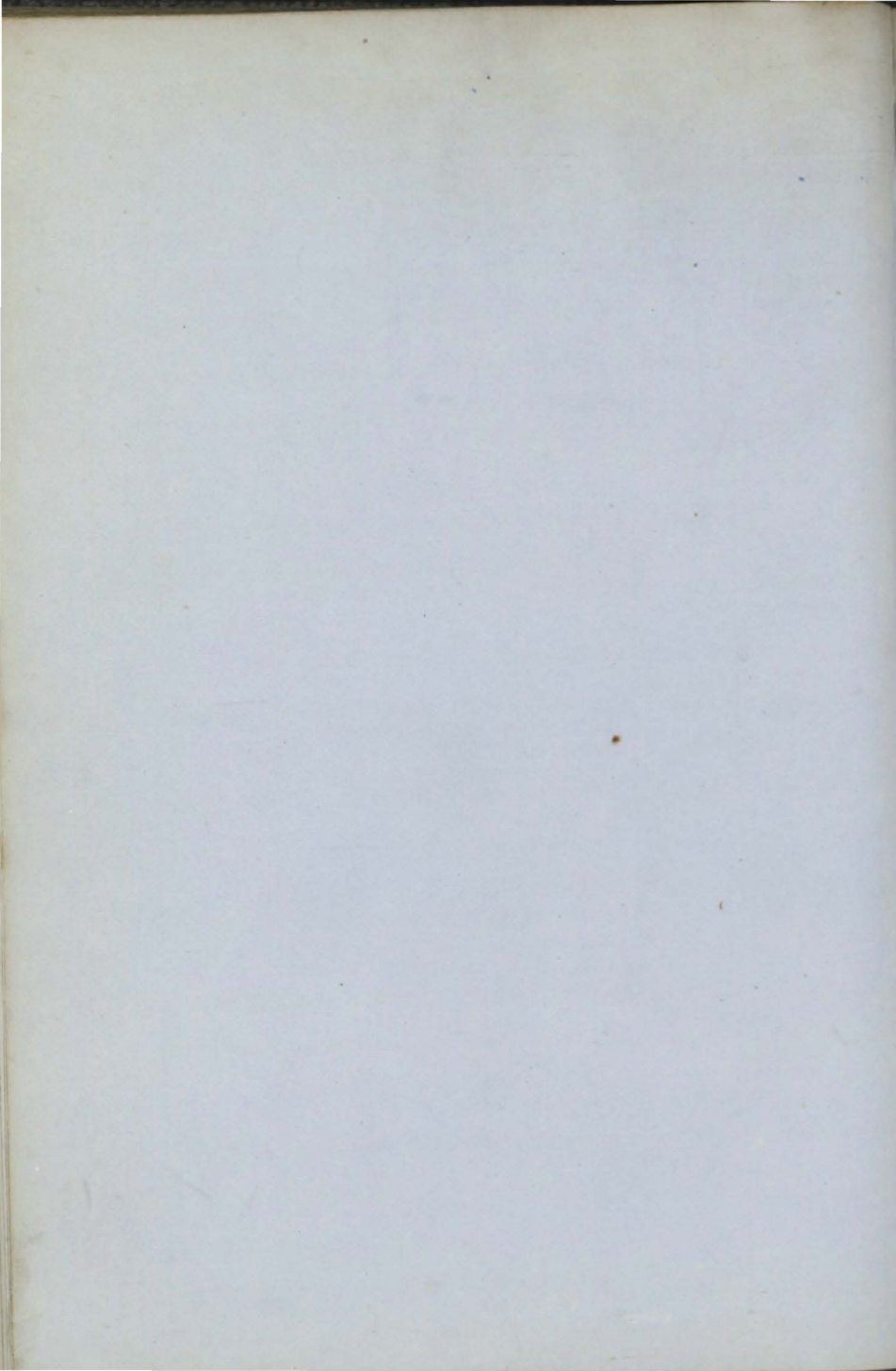

1	HenryHarvey Sr (Iron)	J. Cock	148	Hayle	1857	Harvey&c	Hayle 2 BlkHds	St.I.Coaster	12	A 1	57
2	Hope f.&YM pt57pt58	S over ptI.B.	1104	Quebec	1856	Atkinson	London	Liv.	7	A 1	6
3	Hero Bg f.&s.58	M'Knonn	180	Wkgtn lp.36&	1812	Currie&C	Ardrssn 39,ND.42,Srprs58	Cly. Coaster	—	Æ1	6
4	Hawendale Sr ptI.B.	W. Evans	130	Newqy	1858	Evans&Co	Newqy	Car. Coaster	10	A 1	6
5	Huguenot S YM.58overptIB.	J. Forbes	471	Abrdn	1858	Kennie&C	Aberdn	Abn. India	9	A 1	7
6	Hannibal Bn YM.58overptIB.		140	Rye	1858	H Thomas	St. Ives	Rye.Coaster	12	A 1	6
7	Hero Bg ptI.B.	G. Vinall	230	Shrh m	1858	Carrall &c	Shorhm	Shm.	9	A 1	8
8	Hurricane S (Iron)	Scott	980	Gls gw ptND.&	1853	Martin &c Srprs 58	London 2 BlkHds	Lon.	9	A 1	7
9	Huntcliffe S I.B.	O. Brodie	238	Stektn len.36,1	1824	T. Glover rp.46 &58	Shields	Shl. Baltic	10	Æ1	8
+	Hope Sr ptI.B.	J. Sizer	128	Mdlsbr	1858	J. Sizer	Boston	Stk. Baltic	10	A 1	9
+	Hadjaz Sew Stm (Iron)		906	Amstd 585 210HP.	1858	Viissengn	Antwrp 4 BlkHds	Hol.	6	A	9
+	Henry Sr I.B.	Williams	78	Conwy	1858	Raynes &	Liverp'l	Bng.Coaster	12	A 1	8
+	Hebe of the Exe Bg ptI.B.	W. Bruce	169	Exmth	1858	Walters	Exeter	Exr.	12	A 1	9
14	Harmony Bg	J. Kay	125	Knedn 121 nw.40,1	1803	J. Pagan rp.40 &48,nd.50,1	Wrkngt rp.58	Npt. Coaster	—	Æ1	9
15	Hawk Sr ptI.B.	Chalmers	101	Mntrse len.&lrp	1840	Chalmers .58 w/ th pt 7 yrs m	Arbrth aterials	Arb.	8		
16	Helen Mary Sr ntI.B.	A. Coull	71	Lssmh F.Lh&O.	1858	Shand&C.	Lssemh	Bnf. Baltic	5	A 1	9
+	Helen Bn I.B.	Baldwin	171	P E Isl B.J.O.&S.	1858	T. Peake	P.E.Isl	PEI. Londn	7	A	8
18	Hortensia Sw nfd 47	M'Intire	241	Nwestl nTSds p	1857	Smiths t47,pt 58,Srprs58.	Nwestle	Shl. Coaster Rest.41—	10	Æ1	3 11
19	Hannah Gray- son Bn f.&s.58	J. Dixon	128	Wrkgt Srprs51	1837	Grayson & &58 n d.TSds & pt	Wrkgt n Klns58	Wrk. Coastr	6	Æ1	11
20	Henderika Alberdiana Sr Z	A. Prui m .58,I.B.	114	V'ndm	1857	A. Prui m	V'ndam	Shl. Cadiz	5	A 1	11
21	Hay & Catha- rine Sr ptI.B.	J.Gregory	108	Dndee Bh A.P	1858	Gregory & P.O.C hs.&Lh	Dundee	Dun Coaster	7	A 1	9
22	Helen Bg I.B.		194	P E Isl B.BhC.	1857	Brown S.R.P. J.&Maple	Liverp'l	Liv.	4	A 1	11
23	Harriet&Eliza Sr I.B.	Gostelow	62	Hull	1858	Gostelow	Boston	Hul.Coaster	10	A 1	1,59
+	Havelock Bk YM.&ptr.59.c.f.	Stibley	455	Sndrld	1859	JShephrd	London	Slid.	13	A 1	1,59
+	Harald S YM.58overptIB.	Wnerhlm	531	Quebec w.f.&s. 56	1855	Gronwall	Gttng	Lon. India	7	A 1	1,59
26	Harriet Sew (Iron)	Hamm'nd MC.59	497	NShlds 401 Smith A	1857	Bolckow P70H.	Stocktn 4 BlkHds	Shl. Medit.	6	A 1	2,59
27	Hollywood Bk	R. Fair	257	NBrns Srprs59	1840	Knox&Co	Shields	Shl. Baltic S.S.59—4yrs	4	Æ1	3,59

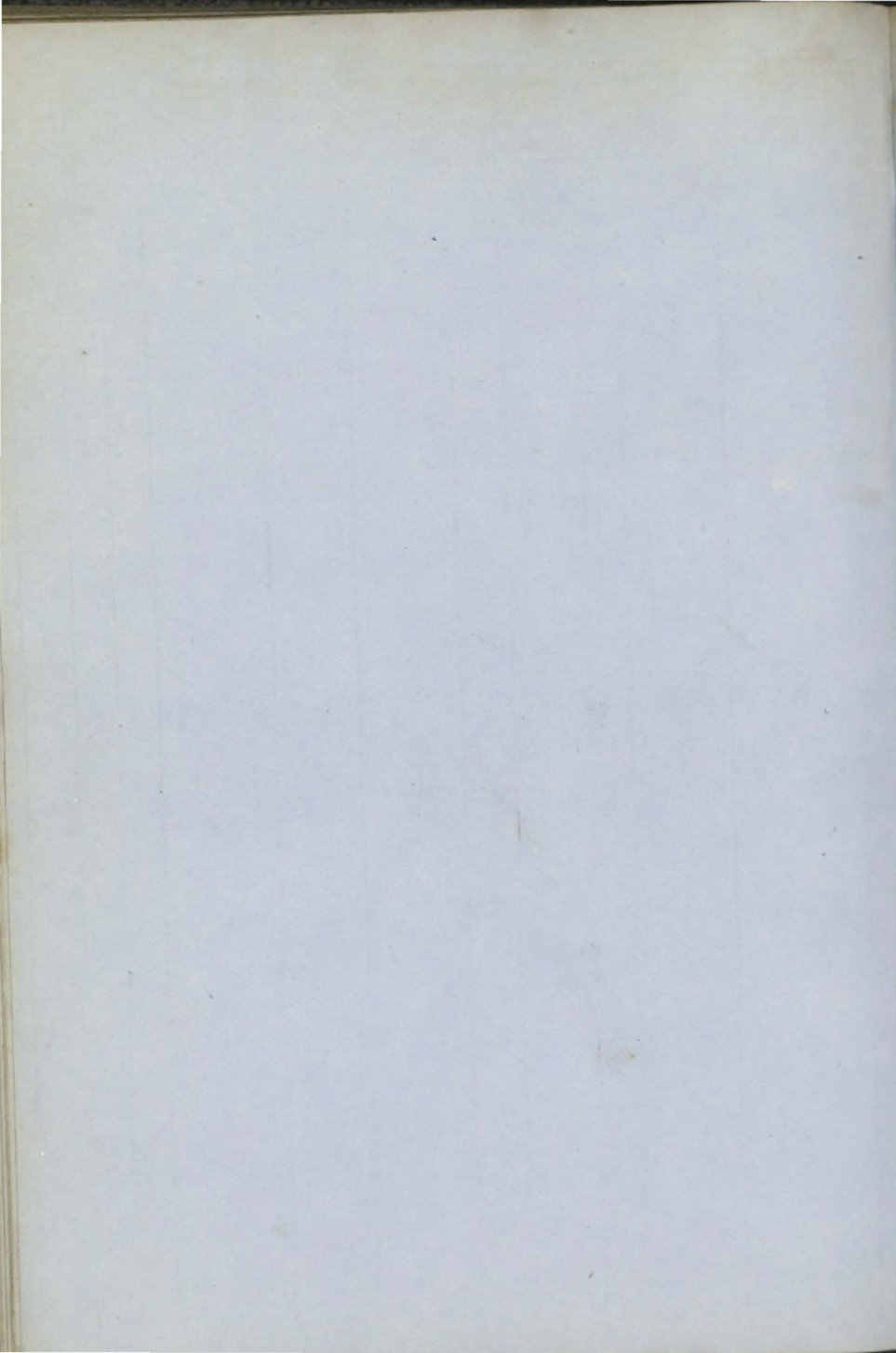

+ 8	Havelock S F.YM.&pts.59 ov	M. Gandy erpt I.B.	1124	Quebec <i>Baldwin</i>	1858	G. Rennie w.F & s.59	Liverp'l	Liv. India	7 A 1 3, 59
9	Henry Lawson Bk F.&YM.lm.59	W Wilkns	357	Sndrld	1848	H Lawson	Shields	Shl. Medit.	8 A 1 3, 59
30	High'nd Maid Sr I.B.	Mckenzie	85	Invrkt <i>Ross & Ss</i>	1859	Mckenzie	Invrkth	Lth. Coaster	7 A 1 3, 59
31	Hannah Eas- tee Bg		219	Poole 232 nKlsn5	1841	M.Simpsn 3, ND. w.&lrp.59	Liverp'l	Lan. S.S.59	12 A 1 C 33, 59
32	Helen Sr pt I.B.	J Thomson	73	Dysart <i>Watt</i>	1859	Thomson	Dysart	Lth.	7 A 1 4, 59
+ 33	Helen's Bank Bk F.&YM.59, c.f.	A Binning	317	Knedn <i>Wright</i>	1859	D. Wright	Knerdn	Lth. Austral	10 A 1 4, 59
+ 34	Hermon Hill Bk c.f.		314	Sndrld <i>Jopting</i>	1859	Longridge	Sndrld	Sld. Baltic	9 A 1 4, 59
+ 35	Havelock Bg c.f.	G. Moat	142	Sndrld <i>Thackray</i>	1859	Liv'rsidge	Goole	Sld. France	11 A 1 4, 59
36	Henrietta Bk	Samways	191	Livrp'l ND.47, S rprs 59	1833	J.H. Day	London	Lon. Coaster S.S.59	12 A 1 C 4 5, 59

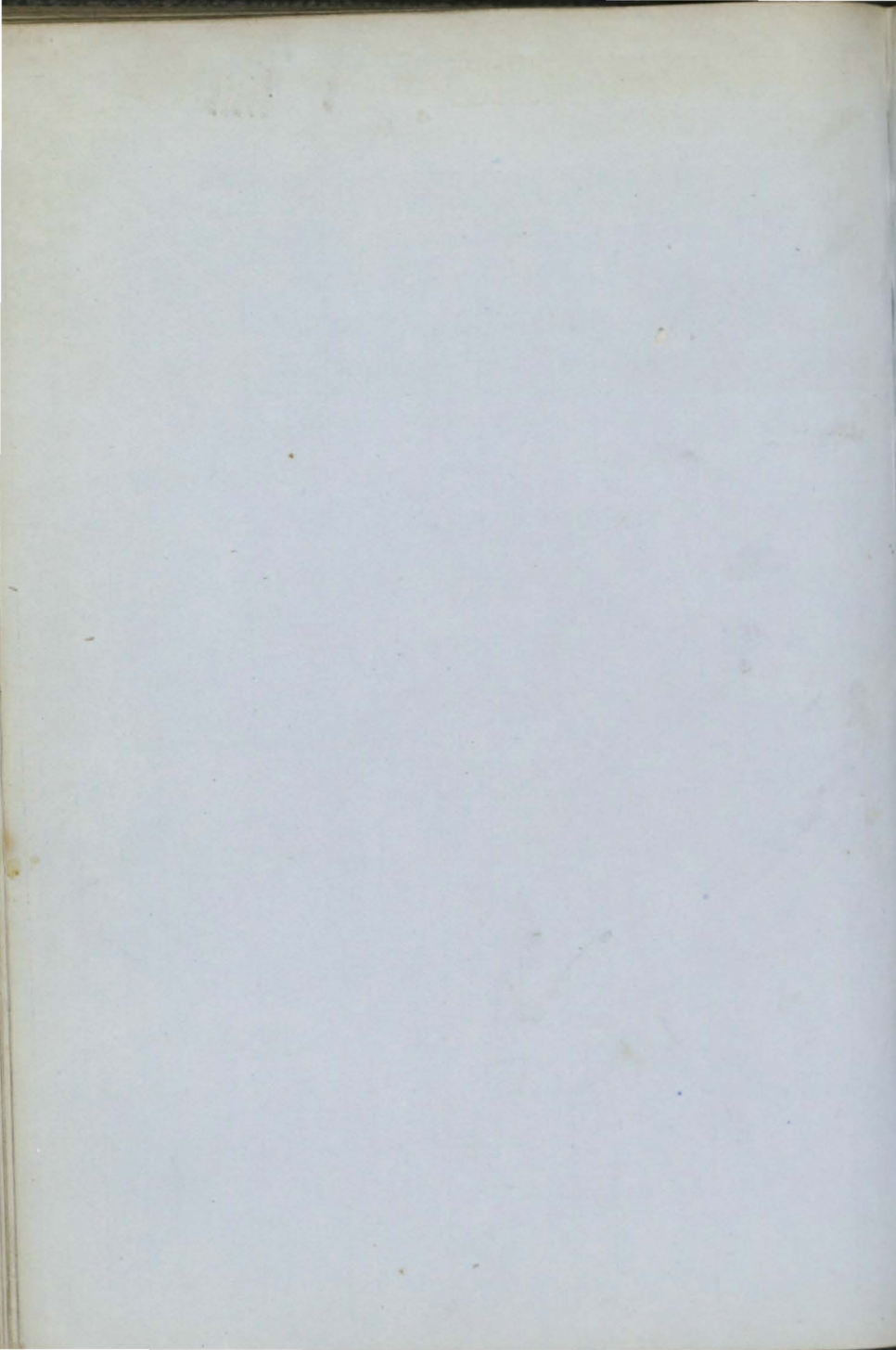

1	Ilmarinen Tug (Iron)	Stm Kelsey MC.58	63 28	Hull 40HP.	1858	Hackman	Wybrg 2 BlkHds	Hul. Wybrg	9 A	1 5
2	Indipendente Bk F.&YM.58	F. Spiteri	228	Malta	1856	G. Lisano	Malta	Lth. BlkSea	7 A	1 6
+	3 Impulse Bk ptI.B.	J. Firth	550	Mrmci B. Tam.	1858	Haws&Co &P.	Mirmci	Mch Liverpl	7 A	1 7
4	Ianthe Bk F.&YM.58,c.f.	Spraggan	400	Dndee	1858	Ord&Co.	SndrInd	Dun. Amer.	13 A	1 8
+	5 Indus S YM.57,c.f.	J. Allsop	617	Sndrld	1857	Fenwick&	London	Sld.	11 A	1 57
6	Ida Sr I.B.	C. Abbott	223	N. Seo. B.S.&Y P.	1857	H. Withrs	London	Lon.	3 A	1 9
+	7 Isabella Rid- lev Bk F.&YM.58,c.f.	R. Bulley	233	Grnck	1858	RidleyS&	Liverp'l	Cly. Nwflnd.	13 A	1 9
+	8 Isabell Cr ptI.B.	J. Cantell	42	Jersey	1858	Cantell&C	Jersey	Jer. Coaster	8 A	1 10
+	9 I.O. Bn I.B.	G. Bremer	156	P E Isl S.B.Bh	1858	W. Pope J.O.P.&Maple	P.E. Isl.	PEI. Londn	4 A	8
10	Ida Bg Z.57,ptI.B.	Mntgmry	167 150	N. Seo. nd.w.&l	1841 rp.54	J. Barr	Ardrsn	Cly. S.S.58—3yrs	4 C1	Æ1 12
11	Isabella Bg F.&YM.58overpt	H. Battale I.B.	205	P E Isl Bearsto	1857	R.Redw'y	Exeter	Tps. S.Amer	7 A	1 1,59
12	Integrity Cr I.B.	Harnden	30	Rye Hoad, Brs	1858	Harnden	Rye	Rye Coaster	10 A	1 1,59
+	13 Isabella Bk YM.&ptr.59	Miller	321	Sndrld P.Foster	1859	Black&Co	N.Shlds	Sld. C.G.H.	8 A	1 2,59
14	Isabella Sr I.B.		92	Arbrth ptOM.S	1842 rprs 49,Drp.58	J. Cuckow	Ipswich	Shl. Coaster	4 Æ	3,59
15	Irene Sr I.B.	T. Alsop	88	Stufrth Benson	1859	Alsop&Co	Goole	Go. Coaster	9 A	1 3,59
+	16 Isles of the South S c.f.	M'Phersn	821	Sndrld Laing	1859	Cox & Co.	London	Sld.	13 A	1 3,59

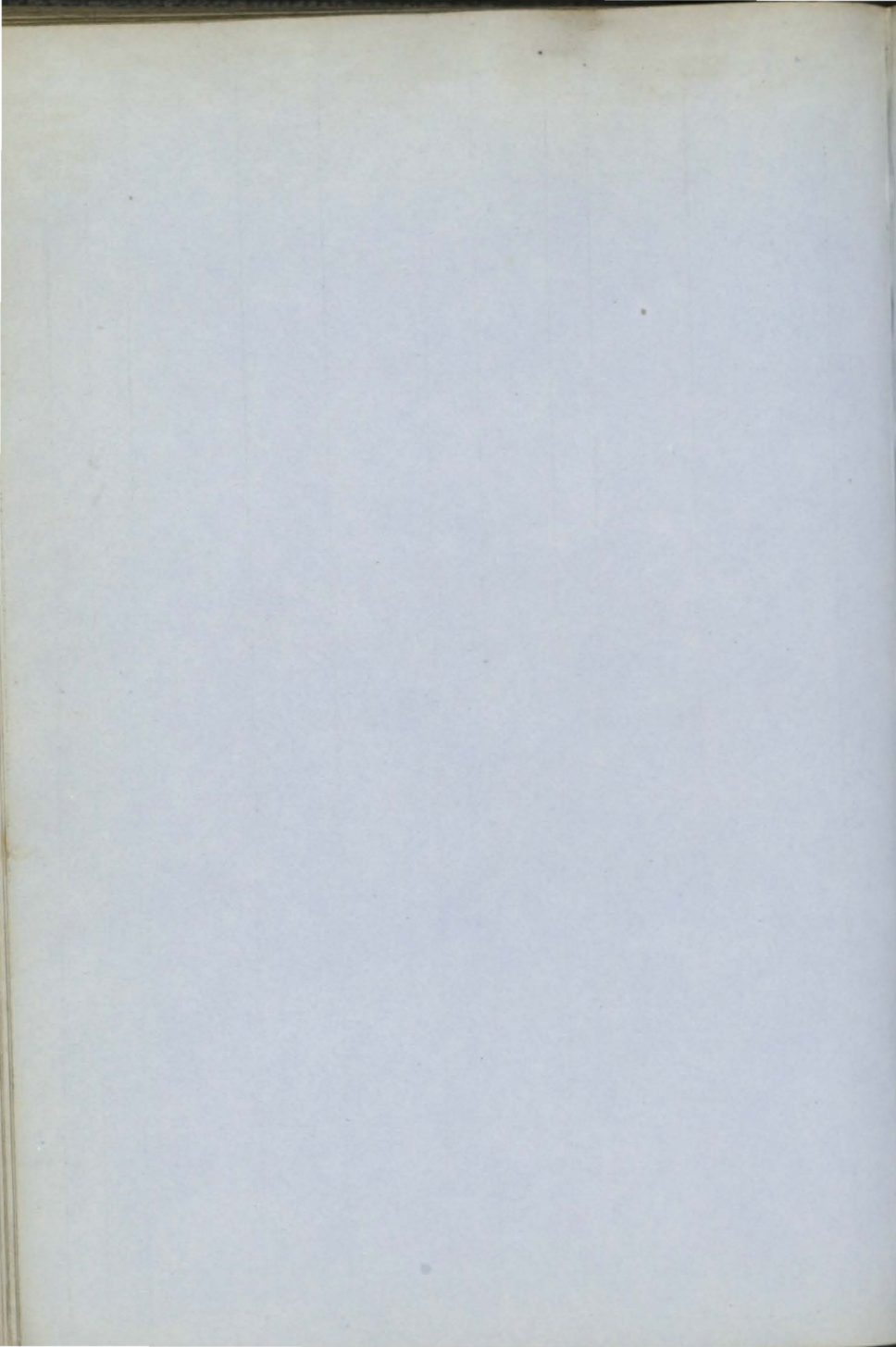

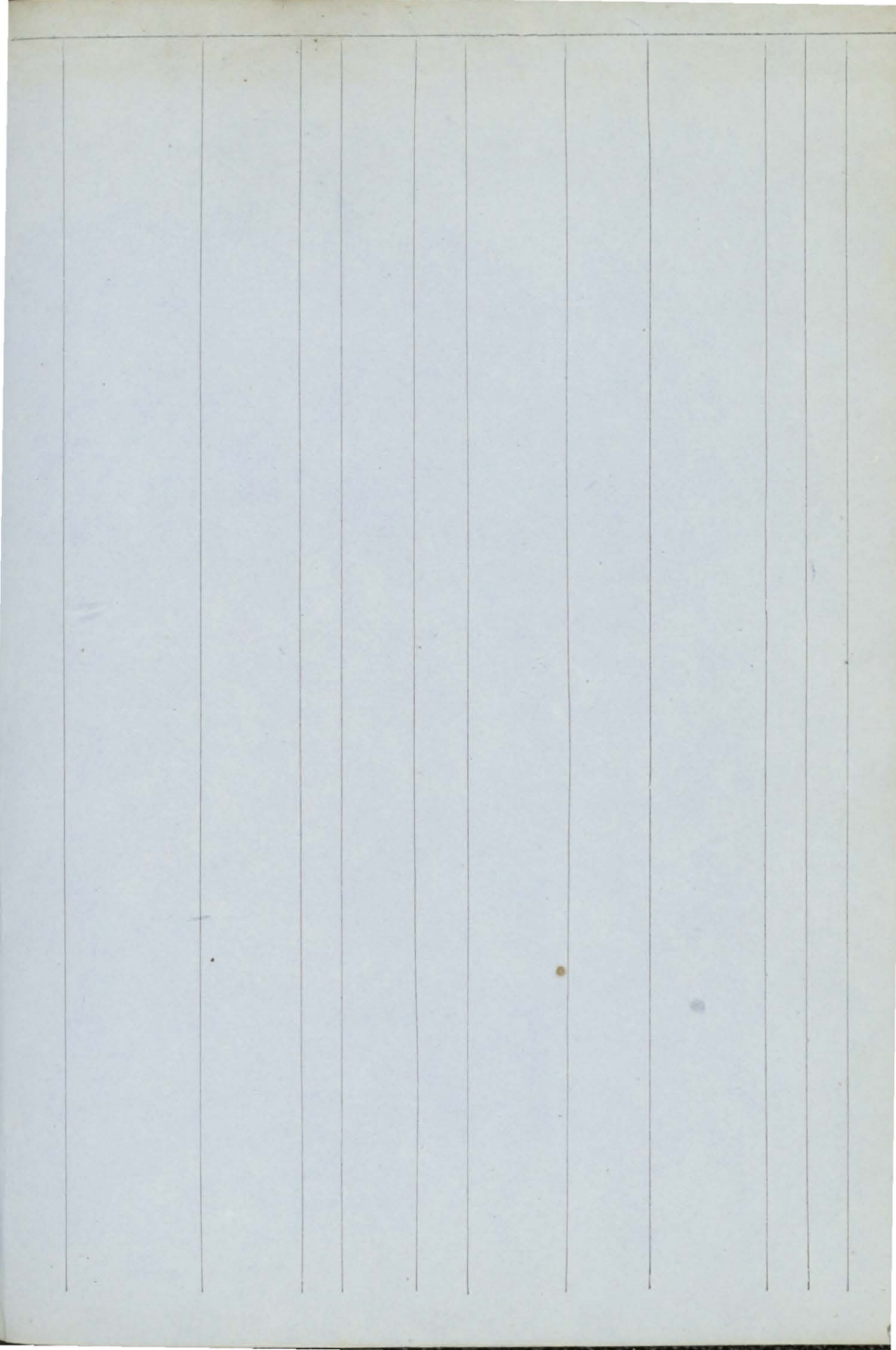

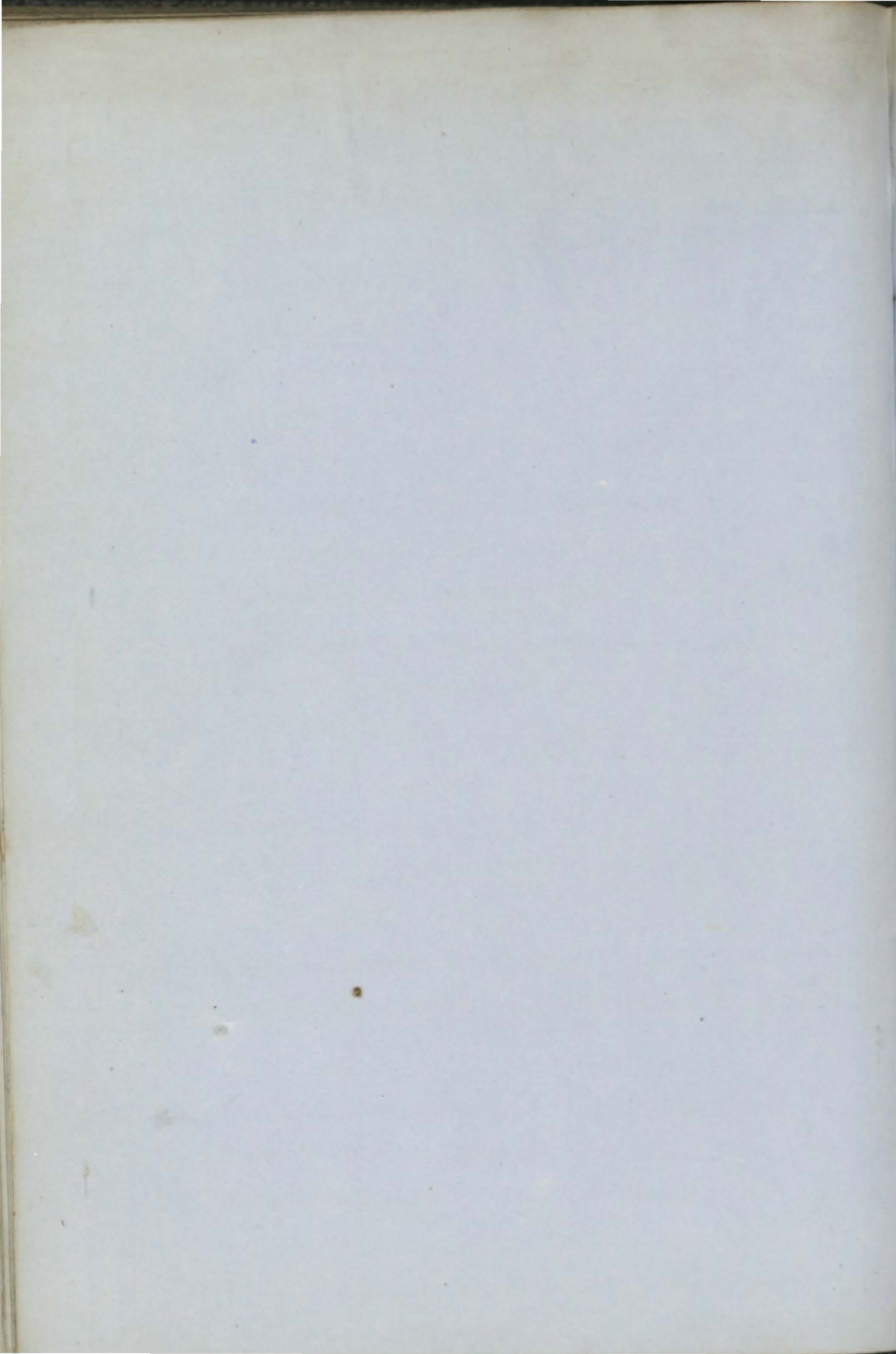

1	Jewess Sr pt.I.B.	P. Marley	61	Mrmci <i>B.&Hk</i>	1857	Faning	Wexfrd	WexCoaster	5 A 1	3
✦ 2	Jane Bn I.B.	M'Kenzie	94	Troon	1857	PortlandS BldngCo.	Ayr	Cly. France	7 A 1	5
✦ 3	James & Eleanor Sw pt I.B.	J. Driscoll	204	Blyth	1858	Dobson&c	Blyth	Bly. Baltic	8 A 1	5
✦ 4	Jura S ptr.&s.58YM.58	Chalmers overptI.B.	792	Quebe <i>E.O.&T</i>	1857	J. Watson <i>am. w.</i>	Glasg'w	Cly. Otago	7 A 1	5
5	Jane Sr pt.I.B.	Osborne	100	Aldbrolen.&lrp. 58	1840	Garrett&c	Aldbrolen.	Ips. <i>S.S.58</i>	12 A 1	6
6	JohnSharp Bg I.B.	Mitchell	144	Shrhm	1858	J. Sharp	Shorhm	Shm.	8 A 1	6
7	Jessie Sr I.B.	J.Griffiths	87	Cardgn	1858	Griffiths &	Cardign	Car. Coaster	10 A 1	6
✦ 8	John Pegg Sr I.B.	E. Davies	104	Trefrw	1858	Lewis&Co	B'maris	Bng.Coaster	9 A 1	6
9	Jennett & Jane Sr pt.I.B.	Williams	81	Ptmde	1858	Williams	Ptmde	Pmd.Rtrdm	10 A 1	6
✦ 10	JaneDavies Sr ptI.B.	D. Davies	84	Bidefd	1858	D. Davies	Abryst	Bid. Coaster	8 A 1	6
✦ 11	James Bg ptI.B.	J. Storm	208	Sndrld	1858	Skerry&C	RHdsB	Sld.	8 A 1	6
✦ 12	Jason S YM.&ptr.58 ove	G Stewart rpt I.B.	877	Abrdn	1858	HAdamsn	Aberdn	Abn Austral	10 A 1	7
✦ 13	JessieBrown S ptI.B.	Miles	628	N.Brns <i>B.Tam.&PP.</i>	1858	G. King	St. John	StJ.Liverp'l	7 A	4
14	Jane Bn I.B.	T. Hay	141	Bthrst <i>B.&Tam.</i>	1857	T. Hay	Liverp'l	Liv.	7 A 1	8
✦ 15	John Middleton Sw ptI.B.	Elder	285	Seahm	1858	Middleton	Sndrldnd	Sld. Baltic	8 A 1	7
16	James Wilson Bk r.&YM.58ov	Shepperd erptI.B.	364	PEIsl. <i>B.J.S.&C.w.r.</i>	1857	Shepperd <i>&s.58</i>	Liverp'l	Liv. Austral	7 A 1	8
17	Jane Gwynne Sr I.B.	J. Price	86	Abdvy	1858	Price&Co.	Abdvy	Abs. Coaster	9 A 1	7
✦ 18	James Gibson Bk r.&YM.57,c.f.	D. Fowles	329	Sndrld	1857	J. Gibson	NShilds	Sld. E.Inds	9 A 1	57
✦ 19	Jenny Jenkins Bn I.B.	M'Donald	189	PEIsl. <i>B.BhS.&J.</i>	1858	Longwth	PEIsl.	PEI. Londn	7 A	6
20	Julia Bk Z.57.ptI.B.		226	Dnmrk Drp.58	1842	W. Shipp	Lynn	Lyn.	—	Æ18
✦ 21	JoachimChristian Bk YM.58,c.f.	J. Holm	334	Sndrld	1858	J. Pflugk	Hmbrg	Sld. Hmbrg	9 A 1	9
22	J. Stanfield Bn I.B.	M'Kenzie	129	PE Isl <i>B.BhS.&Maple</i>	1857	M'Kenzie	Marypt	Mpt.Coaster	4 A 1	8
23	Jane Bg r.&Z.58,I.B.	H. Savage	152	PE Isl <i>B.BhS. Tum. &RP.</i>	1856	Hay&Co.	Troon	Cly.	3 A 1	9
✦ 24	Jessamine S ptI.B.	Heard	1089	N Brns <i>B.Tam.&RP.</i>	1858	Carvill&C	St. John	St.J.Liverpl	7 A	8
✦ 25	JoanTaylorBk r.&YM.58,c.f.	J. Blair	299	Dmbtn	1858	Donaldsn	Glasg'w	Cly. S.Amer	10 A 1	9
26	Junius Bn r.&Z.54,I.B.	C. Munro	97 140	Xtiana nd.pt38	1819 pt54,	Eskdale & lrp.38&54	Shields	Shl.Holland	—	Æ19
✦ 27	Jessie Brown Bn I.B.	Gown	94	PE Isl <i>B.BhS. P&M apte</i>	1858	Bagnall&	P.E.Isl	Lon.	4 A	10
28	John Rosser Sr c.f.	R. Rosser	128	Bnstpl	1858	Rosser	Swansa	Bid. Coaster	11 A 1	10
✦ 29	J. W. Morris Sr ptI.B.	Miles	131	Sndrld	1858	J. Morris	London	Sld. London	7 A 1	10

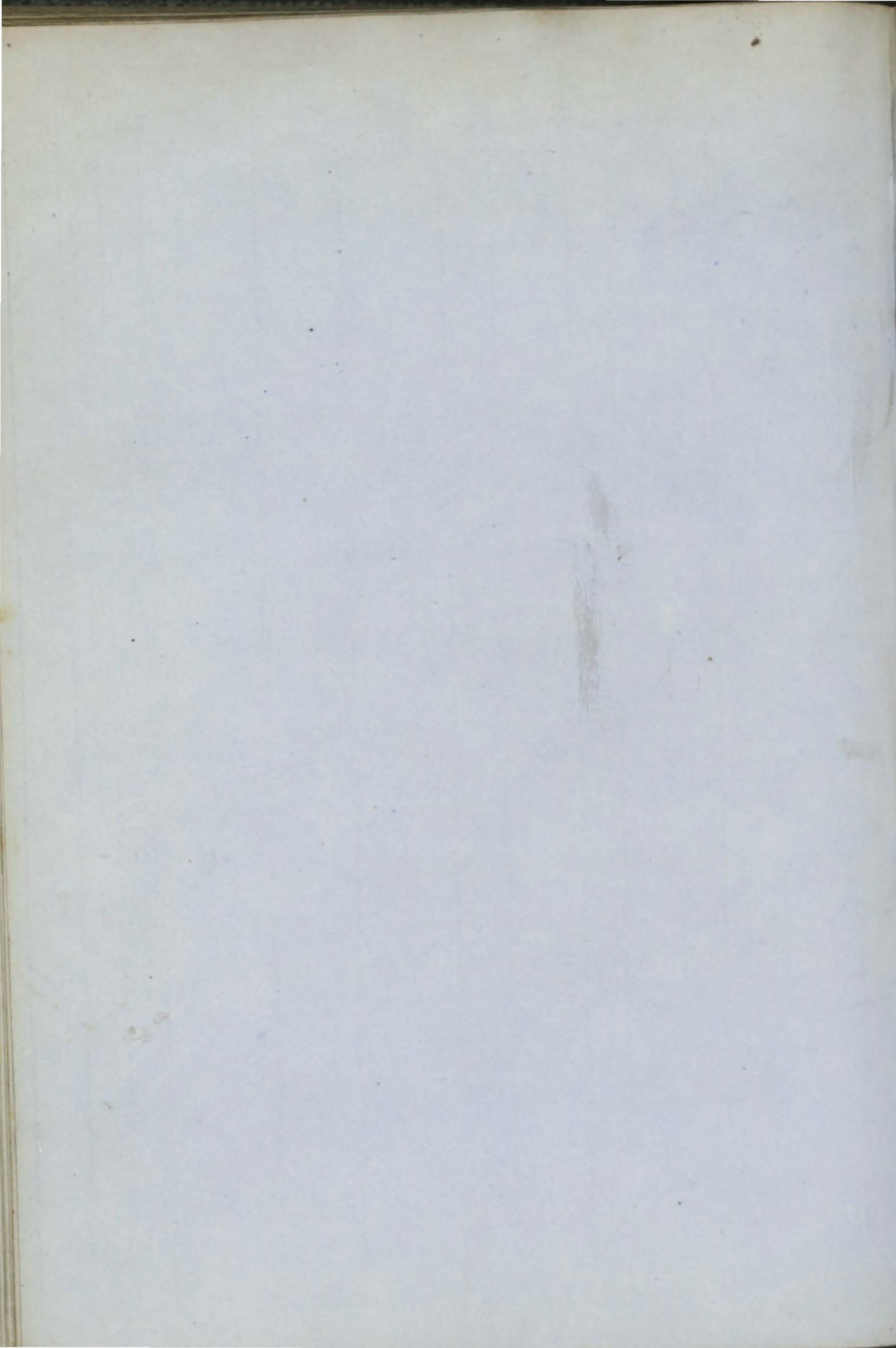

30	Jane Hunter K pt.I.B.	S. Gibbs	63	Bridpt	1858	R. Dixon	Lyme	Bpt.	12	A 1 11
31	Jane S ptr.&s.54,F.&Y	Pnningtn M.58	784	St. Jhn 839 w.pt.r.&	1849	Sharples rp.58	Liverp'l	Liv. S.S.58—4yrs	4 C2	Æ1 12
32	Joseph Cr	W. Steel	38	Abrd'n	1836	Stevnsn &	Jersey	Jer. Coaster	12	Æ1 12
†33	Jordan Bg pt.I.B.	Hutchnsn	299	Sndrld	1859	Longridge	Sndrld	Sld.	8	A 1 1.59
34	Johanna Bk pt.I.B.	W. Best	244	Hmbg Srprs59	1837	Best&Co.	Hartlpl	Shl. France	—	Æ1 1.59
35	James & Mary Sr I.B.	D. Davies	86	Cardgn <i>D Owens</i>	1858	Davies&C	Cardign	Car. Coaster	10	A 1 2.59
36	Jane Edwards Sr pt.I.B.	D.Edwrds	77	Perth <i>D. Smeaton</i>	1859	Edwards	Nwburg	Dun. Coastr	7	A 1 2.59
†37	John Lynn S F.YM.&pts.59ov	Forsyth erpt.I.B.	1596	St. Jhn w.pt.r.&	1854	Fernie, Bs	Liverp'l	Liv. Austral	7	A 1 2.59
38	— C. Ives Bn I.B.	W. Ross	245	N. Sco.	1858	J. C. Ives	Pietou	Lon Halifax	4	A 1 2.59
†39	Jessie Beazley S YM.59,c.f.	Wntnghm	447	Livr'p'l <i>Clover</i>	1859	Beazley	Liverp'l	Liv. China	13	A 1 2.59
†40	James Duncan Bk F.&YM.59,c	Duncan .f.	344	Sndrld <i>Hardie</i>	1859	J. Duncan	Leith	Sld. W.Inds	10	A 1 2.59
41	Jane Maria Bn	G. Jeffreys	196	Shmtn Srprs53	1840	Brenan	London	Lon.	12	Æ1 C43,59
42	Jane & Eliza- beth Sr I.B.	E.Edwrds	77	Abryst <i>J. Evans</i>	1859	Edwrds&	Abryst	Abs. Coaster	9	A 1 3.59
†43	Jeddo SewBk C.59,c.f.	le Boutlier		Jersey <i>Esnouf</i>	1859	Esnouf&C AP.40H.	Jersey	Jer.	11	A 1 3.59
44	John & Mary Bg I.B.	J. Brown	266	Swedn Drp.58	1841	Winspear	Hartlpl	Hpl. Coaster	—	Æ1 12
†45	JaneBrown Sr I.B.	J. Owens	49	Ayr <i>Fullarton</i>	1858	Fullarton	Ayr	Ayr. Coaster	7	A 1 3.59
46	— Jackson Sr I.B.	WJackson	80	Ktngly <i>Atkinson</i>	1859	Jackson&	Goole	Go. Coaster	10	A 1 3.59
47	Jane Bg YM.59	G. Gregg	255	Shmpt	1858	Patmoor	London	Liv.	9	A 1 1.59
†48	Jessie Sr I.B.	R.Roberts	69	Rnern <i>Anderton</i>	1859	Raynes&c	Liverp'l	Liv. Coaster	12	A 1 4.59
†49	John Parkin- son Sr pt.I.B.	Wardell	106	Hull <i>Parkinson</i>	1858	Parkinson	Hull	Hul. France	10	A 1 5.59

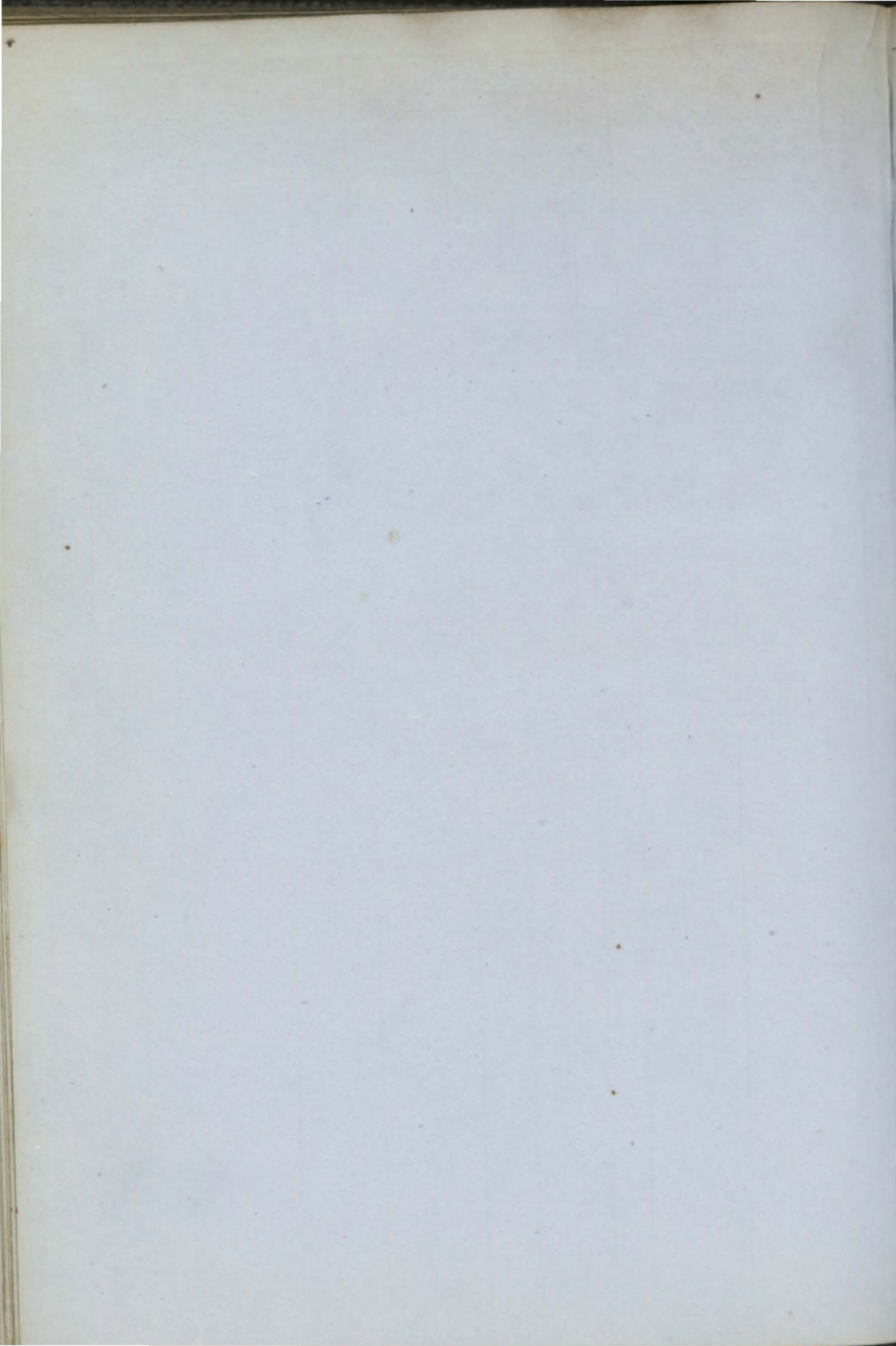

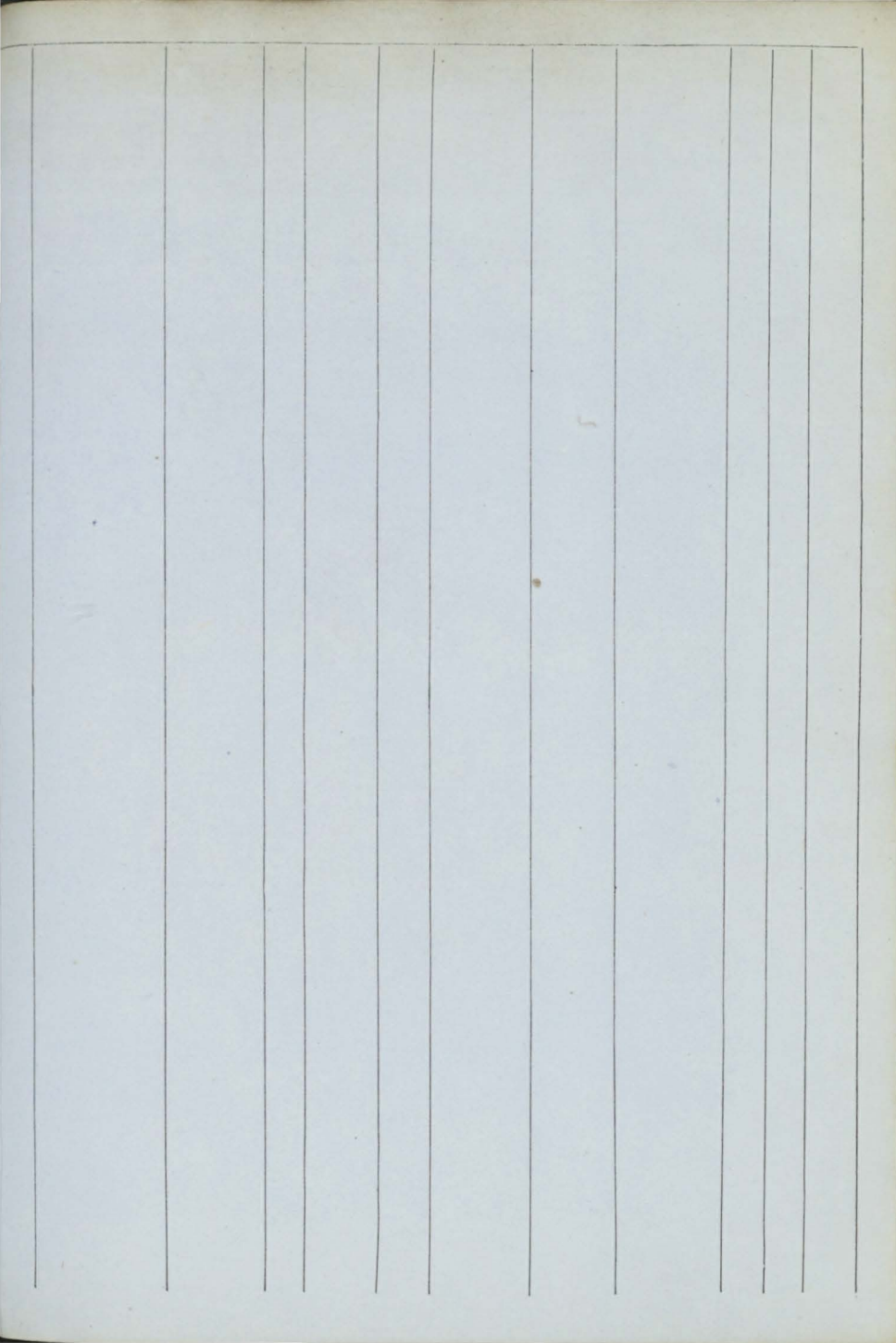

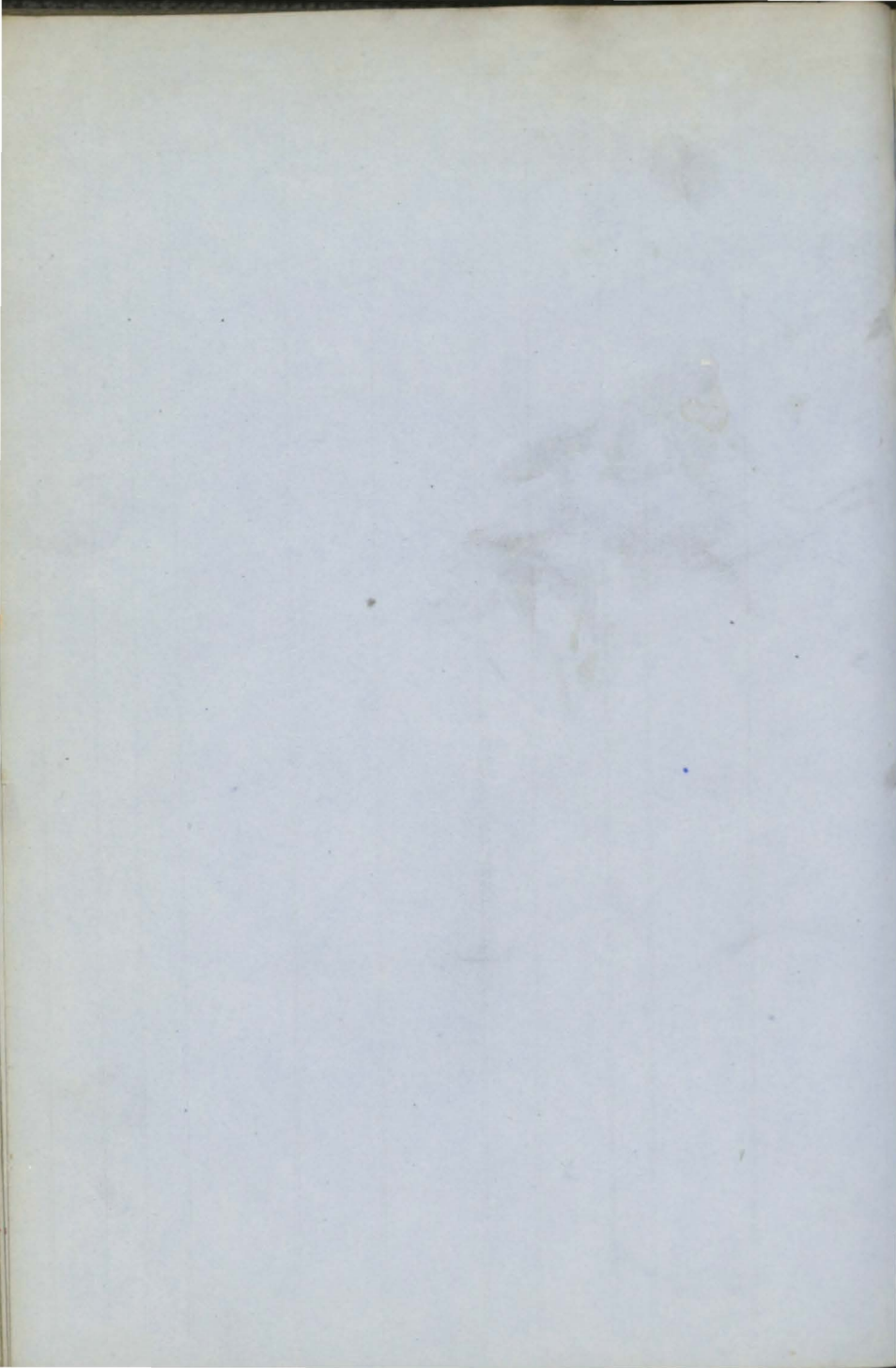

1	Kaptepa Sew Stm (Iron)	S. Barker MC.58	469 278	Gls gw 120HP.	1858	Hellenic Stm NavCo.	Syra 4 Blk Hds	Cly. Japan	12	A 1 8
2	Kate Sr nt I.B.	J. Inness	80	Lssimh	1858	Sellar & Co	Inverns	Bnf. Baltic	7	A 1 8
3	Knight Errant S (Iron)	J. Carlyle	1312	Hull	1858	Fletcher &	Liverp'l 2 Blk Hds	Hul.	12	A 1 11
4	Kroonprinces Louise Sew (Iron)	D. Piejiers MC.55	575 461	Nwstl AP.86H	1856	Amstrdm StmCo.	Amstd. 4 Blk Hds	Hol. Medit.	—	A 1 12
5	Kirkland Bk r. & YM. 59, c.f.	Colledge	450	Sndrld Peverall	1859	Peacock, B	Sndrld	Sld.	11	A 1 1, 59
6	Kingsdown Bk r. & YM. 59	Gilberts'n	344	Londn Sprs 59	1829	Stoker & C	Shields	Shl. Blk Sea	12	A 1 1, 59
7	Kite Bg YM 59, c.f.	CLeSueur	188	Jersey Desland es	1859	Deslandes	Jersey	Jer. Austral.	10	A 1 4, 59

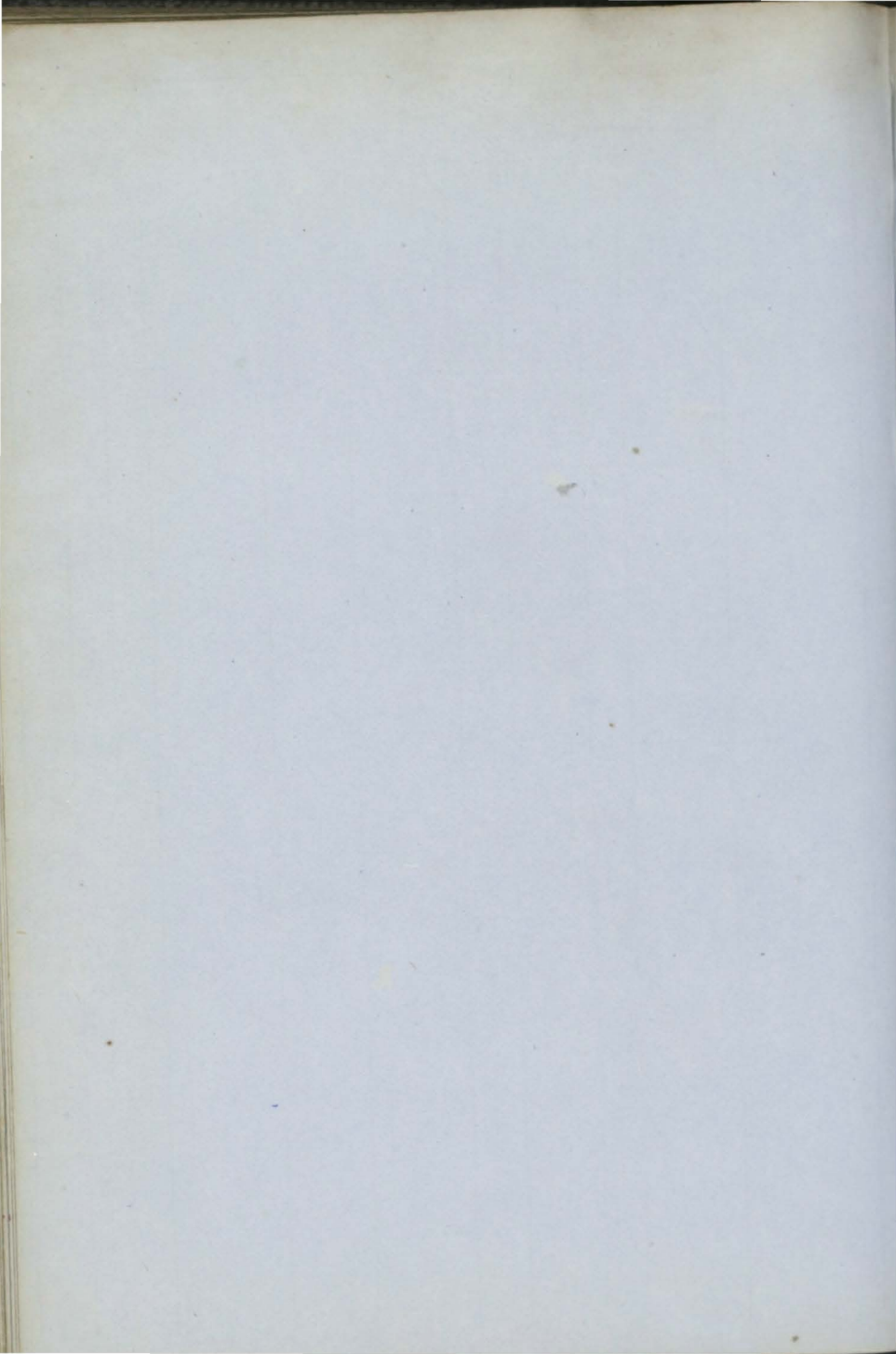

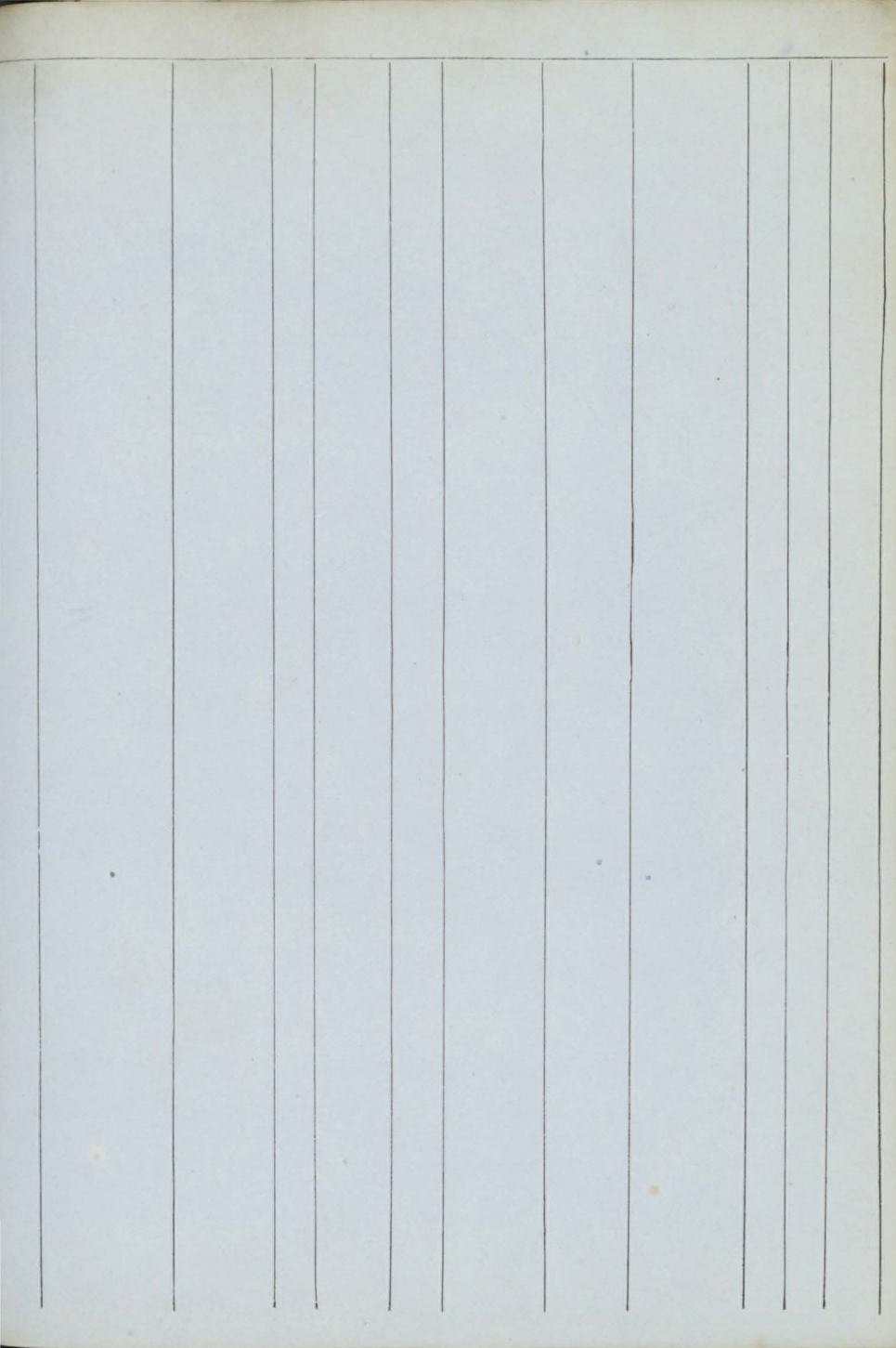

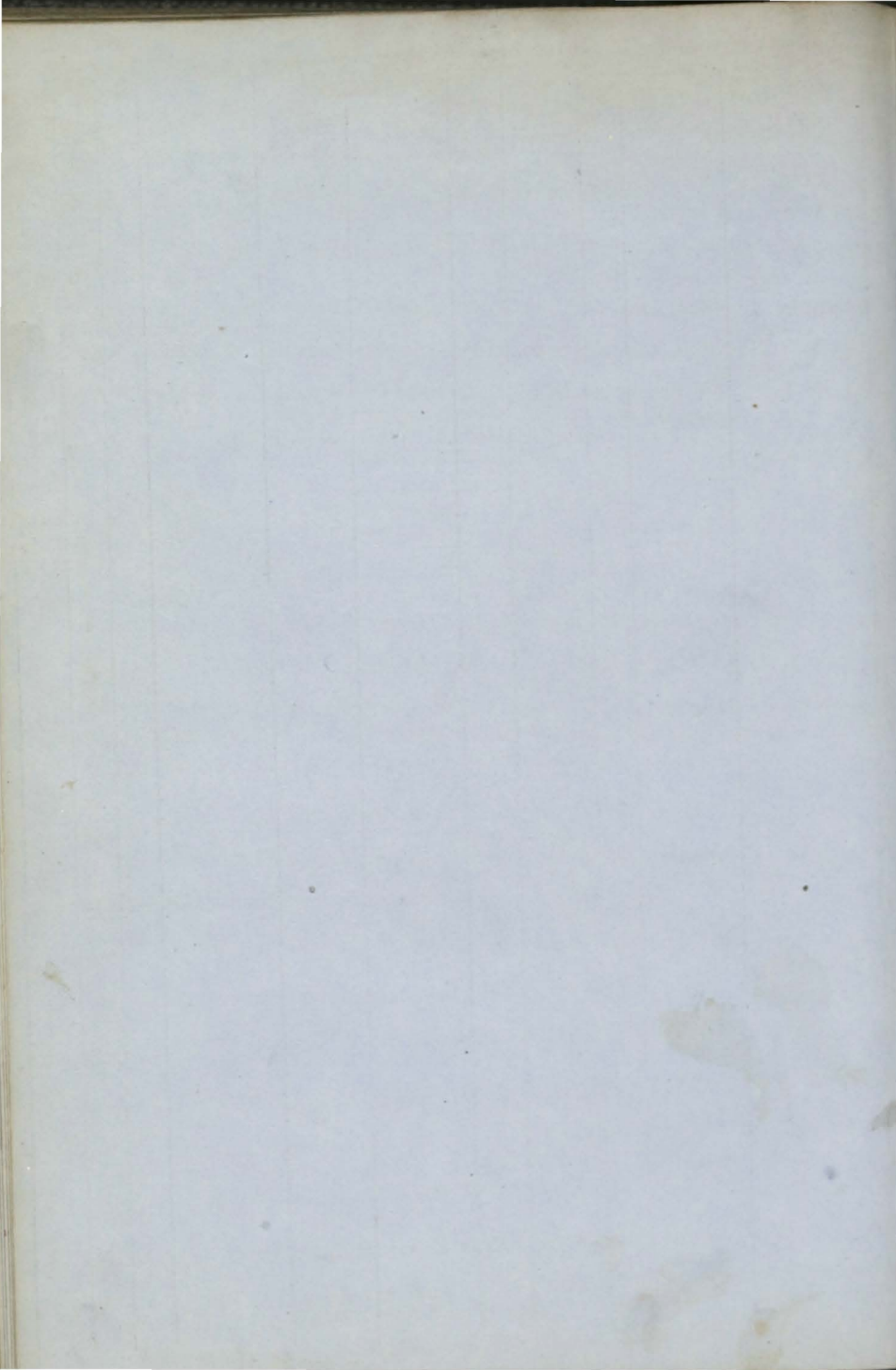

+	1	London Sr pt.I.B.	C. Taw	148	Bidefd	1858	S. Devon Sh. Co.	Plymth	Bid. Coaster	12	A 1	6
+	2	Lady Con- stance R.	Wait I.R.	195	Sndrld	1858	W. Hill	Shmptn	Sld.	8	A 1	5
+	3	Lizzy Sr YM.58	J. Barber	99	Ayr	1858	Ryder&C.	Liverp'l	Ayr. Medit.	9	A 1	6
	4	Lady Gordon Cumming Sr p	J. Wright t.I.B.	120	Banff	1858	J. Calder	Findhrn	Bnf. Baltic	7	A 1	6
	5	Liverpool Sr pt.I.B.	C. Carr	77	Dndee lrp.58	1841	P. Duncan	Dundee	Dun. Collier S.S.58	8	A 1	7
	6	Lavinia Bg r.&Z.58	Rennenbg	150	Grenck Srprs58	1839	Gendt & C	Narva Rest.52-5	Hul. yrs Cont.57—	8	A 1	7
+	7	Lark Sw pt.I.B.	M. Johnsn	263	Sndrld	1858	Potts, Brs.	Sndrlnld	Sld. Baltic	8	A 1	7
	8	Lady Eglin- ton ScwStm(Ir on)	W. Bishop MC.58	295	Glsgr 150HP.	1853	Brit&Irsh Drp.54	Dublin 4 StmPkt.C	Bel. Quebec 4 BlkHds	—	A 1	7
	9	Lauderdale S YM.&ptr.58,c.f.	A. Bowers	851	Rrthrr Iron frame, diagonal build	1858	J. Willis	London	Lon. (B.S.)	13	A 1	7
	10	Lydia Sw I.B.	C. Fysh	134	Sndrld nKlsn4	1826	Simpson& 3, Srprs46&54	Lynn	Lyn.	—	Æ 1	8
	11	Lady Duffus Sr	Robertson	93	Dndee	1856	Reid&Co.	Wick	Dun Coaster	9	A 1	4
+	12	Labouchere Stm r.&s.58,C.5	J. Trivett S,c.f.MC.58	507 320	London 160HP.	1858	Hud. Bay Co.	London	Lon.	13	A 1	8
	13	Le Hironnelle Sr pt.I.B.	G. Thorn	116	Boscsrl	1858	T. Avery	Padstw	Fal.	10	A 1	8
	14	Lizzie Morton Sr I.B.	G. Morton	97	Rye BhE.&O. pt O. M.	1858	G. Morton	St. Ives	Rye	4	A 1	7
	15	Little Gem Sk pt.I.B.	Mansfield	42	Grnsy len.45,r aised	1842	Mansfield 51,lrp.58	Tgnmth	Tgn. Spain	7	Æ 1	9
	16	Lucy Bk r.&Z.58,I.B.	J. Mason	388	P E Isl B.BhS.	1857	Mason & C P. A. & Maple	Liverp,l	Liv. India	4	A 1	9
	17	Lanchester Bk r.&YM.57	T. Poyer	283 333	Sndrld nKlsn & Srprs	1844	W. Wat'rs 57	Yarmth	Liv. W.Inds	8	A 1	67
+	18	Labrador S pt.I.B.	Kenney	1242	N Brns B. Tam. O. & P.P.	1858	Ruddock	St. John	St.J. Liverpl	7	A	9
	19	Lavinia Sr I.B.	W Starlmg	64	Gosprt lrp.45, n D48, S	1824	Starling & rprs48&58	Blakny	Nwc Coaster	—	Æ 1	10
+	20	Lady Have- lock Sw	Richards	227	Sndrld	1858	Bamfield	Falmth	Sld. Medit.	8	A 1	10
+	21	Les Jumeaux Sr Z.54,I.B.	Beaum'nd	126	Auray	1845	Beaum'nd	Mrseills	Crk. Lisbon	—	Æ 1	11
+	22	Little Western ScwStm (Iron)	Tregarthn MC.58	115 67	Rnfrw 35HP.	1858	Scilly Isl. S.N.Co.	Scilly 4 BlkHds	Cly. Coaster	9	A 1	11
	23	Liberal Sp I.B.		66	Wsbch	1859	G. Haley	Wisbch	Wsbch.	8	A 1	1,59
	24	Lady Duff Sr I.B.	T. Lawrie	93	Banff Drp. & Srprs	1841	T. Lawrie 59	Dundee	Dun.Coaster	5	Æ 1	C21,59
	25	Lady of the Lake Sr pt.I.B.	J. Pittuck	127	Milfrd Drp.59	1840	R. Allen	Harweh	Har. Coaster	11	Æ 1	C41,59
	26	Lee Sr I.B.	J. Fawns	92	Nwbrg JGarlan d Srprs	1849	D. Low s59	Mntrse	Mtr. Coaster	7	Æ 1	2,59
+	27	Lisbonne Scw Stm (Iron)	Diepndael	906 585	Amstd Van Vliss singen	1857	Belgn & S. Amr. S.N.C	Antwrp 4 BlkHds	Hol. Rio	6	A 1	2,59
+	28	Lady Cecilia Bkr.&YM.59,c.f.	J. Lindsay	460	Nwestl Adamsn	1859	W. Crwfrd	Blyth	Nwc. Suez	10	A	

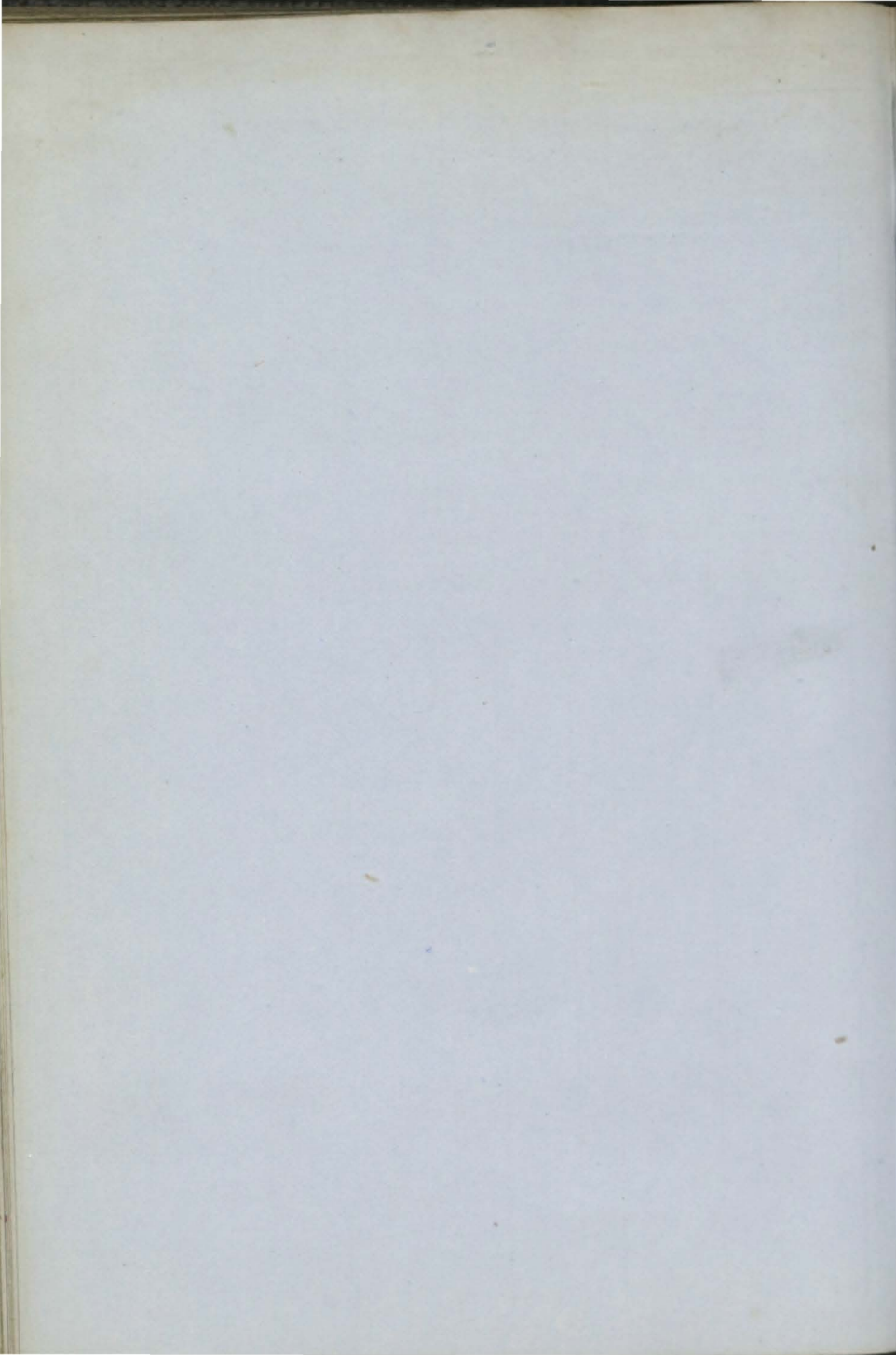

29	Louise Sk I.B.	S. Bate	58	Pdstw <i>Tredwen</i>	1859	Tredwen	Padstw	Pad. Coaster	7	A 1 2, 59
30	Lilian Bg pt.I.B.	Keys	258	N.Sco. <i>A. Patte</i>	1857	J. Burrill	Liverp'l	Liv. Rehbet.	4	A 1 3, 59
31	Lady of Mug- drum Sr pt.I.B.	N. Lyell	90	Nwbg <i>Fenton</i>	1859	Lyell&Co.	Nwbrg	Dun. Coastr	7	A 1 3, 59
32	Lammergeir S f.YM.&pts.59ov	Harrison erptI.B.	703	NBrns <i>Bradfor</i>	1857	Rathbone d w.f. &s.59	Liverp'l	Liv.	4	A 1 3, 59
33	LordPetrie Bk f.&YM.59	J. Brown	565	Wh'tby Srprs59	1843	Brown&C	Bristol	Brs. N. York <i>S.S.59</i>	10	A 1 3, 59
+34	Lizzie & Kate Bg f.&YM.59ov	Piteairne erptI.B.	219	Kkdbt <i>W. Cowl</i>	1858	J. Cowley	Liverp'l	Liv. B'ayres	12	A 1 4, 59
35	Leander Sr I.B.	D. Davies	71	Wales <i>H. Harr</i>	1859	Davies&C	Abryst.	Abs. Coaster	10	A 1 1, 59
+36	Linda Florida Bk f.&YM.59	Crawford	363	Sndrld <i>Denniston</i>	1859	G. Watson	Sndrldnd	Sld. Medit.	8	A 1 3, 59
+37	Lois Sw f.&YM.59,e.f.	J. Lewis	215	Sndrld <i>Thomps</i>	1859	Lewis&Co	Abryst.	Sld. Maurit.	10	A 1 2, 59
+38	Lord Muncas- ter Sr I.B.	Charnley	97	Barr'w <i>Ashbur</i>	1859	Charnley	Barrow	Chs.Coaster	9	A 1 3, 59
+39	Lymm Gray Bg pt.I.B.	Hamilton	123	Rnern <i>Anderto</i>	1859	S. Wylde	Liverp'l	Liv.	9	A 1 4, 59
40	Lettice Cath- erine Bk pt.I.B.	E. Evans	293	Nwqy <i>Davies</i>	1859	Evans&C.	N'wqy	Car. Medit.	12	A 1 4, 59

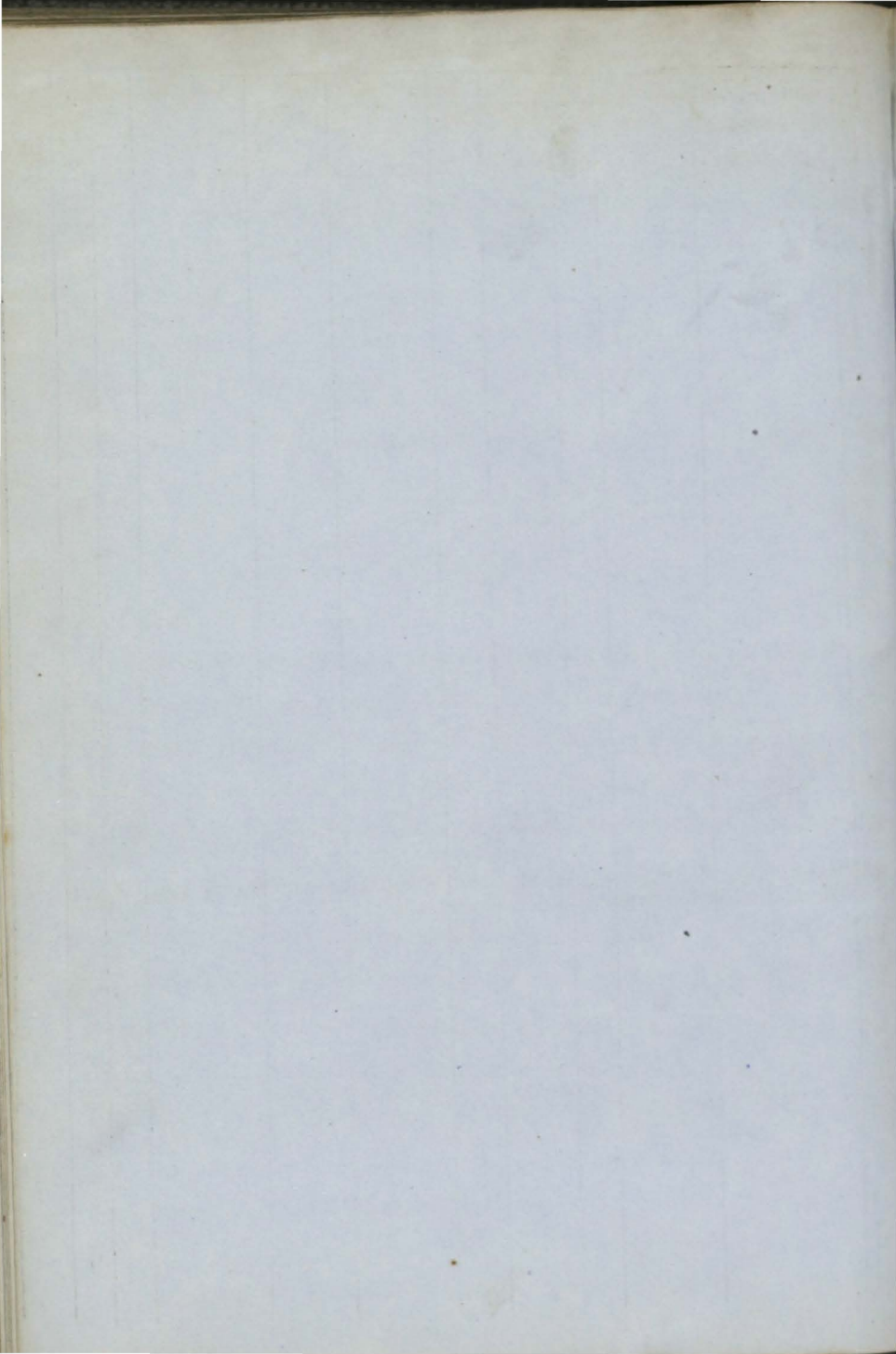

	1	Margaret Ann Sr	J. Jones I.B.	99	Wales lrp.52,N	1841	Jones&Co d.&lr p.58	Pwllhli	Bng. Baltic	10 A 1
+	2	Marathon Bk c.f.	Hutchnsn	324	Sndrld	1858	A. Tindall	Scarbro	Sld. Baltic	9 A 1
	3	Mary Bowen Sr ptI.B.	J. Duston	116	Apldr	1858	A. Duston	Penznce	Bid. Coaster	11 A 1
+	4	Michigan Bk r.&YM.58 over	E. Bayles pt I.B.	846	Quebec Tam.B.	1857	Schilizzi O.&R P.w.r.&S58	Liverp'l	Liv. India	7 A 1
	5	Martha&Emily Bg r.&YM.58over	Carter ptIB	195	Rmsgt	1858	D. French	Rochstr	Lon.	8 A 1
+	6	Mira Bk (pro tem.) c.f.		310	Bristol	1858	Hitchns, j		Brs.	13 A
+	7	Missouri S r.&YM58over	J. Cole pt I.B.	818	Quebec O.Tam.	1857	Saunders E.&R P.	Liverp'l	Liv. Quebec	7 A 1
	8	Marchioness of Breadalbane	Rodger Sw pt I.B.	215	Perth nd.&TS	1840	Johnston ds 54, Srprs54&58	Dundee	Dun. Archgl	5 A 1
										2 C 5
+	9	Milton Lockhart S ptI.B.		747	Quebec O.Tam.	1857	K. Dowie &S.	Liverp'l	Cly. Quebec	7 A 1
+	10	Matilda Bk r.&YM.58 over	pt I.B.	408	Quebec Tam.&O.	1856	Chance&C wptf.&S.58	Liverp'l	Liv.	7 A
	11	Merion'sBride Bg ptI.B.	R. Pugh	200	Wales	1858	J. Roberts	Barmth	Bar.	9 A 1
	12	MissBaker Bg (pro tem.)	H. Harvey	255	Lhmtn	1858	H. Harvey	Lhmptn	Sou.	9 A 1
+	13	Mountain Maid Sr ptI.B.	Grandison	98	Perth	1858	Milne&Co	Montros	Dun. Baltic	7 A 1
	14	MettaCatharina Bn r.&YM.58	Johanns'n lm.58	116	Flnsbg lrp.58	1849	Johanns'n	Flnsbg	Bel. Baltic	7 A 1
	15	Mary Bg r.&Z.57,I.B.	S.Grdener	221	N. Sco. B.Bh.S.	1857	Gardener O.YF.&Hk	N. Sco.	Npt. Medit.	4 A 1
+	16	— & Elizabeth Bk YM.58	Soulsby	326	Sndrld	1858	Stnehour	Sndrld	Sld. Medit.	8 A 1
+	17	— Shepherd S r.&YM.58,c.f.	W. Budge	905	Sndrld	1858	Shepherd	London	Sld.	13 A 1
+	18	Messenger Bg ptI.B.	E. Grenier	247	Quebec Tam.O.	1858	Knight&C E.&R P.	Quebec	Qbc. Liverp'l	7 A
+	19	Margt. Blais Bk ptr.&S.58,Y	R. Hall M.58over	510	Quebec I.B. O.&Tam	1857	Elliott&C w.ptf.&S.58	Liverp'l	Liv.S. Amer	7 A 1
+	20	Martha S	Rudolf	1032	St. Jhn B.Tam.	1857	Gilbert &c &PP.	St. John	Liv. St. John	7 A 1
+	21	Mary Catherine Sr (Iron)	J. German	77	Amlwh	1858	Jones & Co	Amlwh 2 Blk Hds	Bng. Coaster	12 A 1
	22	Melledgan Sr YM.58over	JRichards ptIB.	109	Scilly	1853	Mumford	Scilly	Sil. Nwflnd	12 A 1
+	23	Marionet Sew Stm (Iron)	Z. Stolte	906	Amstd 585 210HP.	1857	la Medjidie StmNav.Co	Alexndr 4 BlkHds	Hol. Suez	6 A 1
	24	Moravian S ptI.B.	W.Edwrd	967	Abrdn	1858	Thompsn	Aberdn	Abn. Sydney	10 A 1
+	25	Mary Rowlands Sr I.B.	Williams	130	Wales	1858	Williams	Crnr'n	Bng. Coaster	12 A 1
	26	Margaret & Ann Sr I.B.	Griffiths	64	Crldign lrp.52	1841	Edwrds &	Cardign	Car. Coaster	10 A 1
+	27	Myzantha S ptI.B.	Kavanagh	986	N Brns B.Tam.	1858	W. Coltart &PP.	Liverp'l	St.J. Liverpl	7 A
+	28	Milo Bn I.B.	M'Mahon	92	P E Isl B.Bh.S.	1858	D.M'Rae J.P.& Maple	P. E. Isl	PEI.Liverp'l	4 A

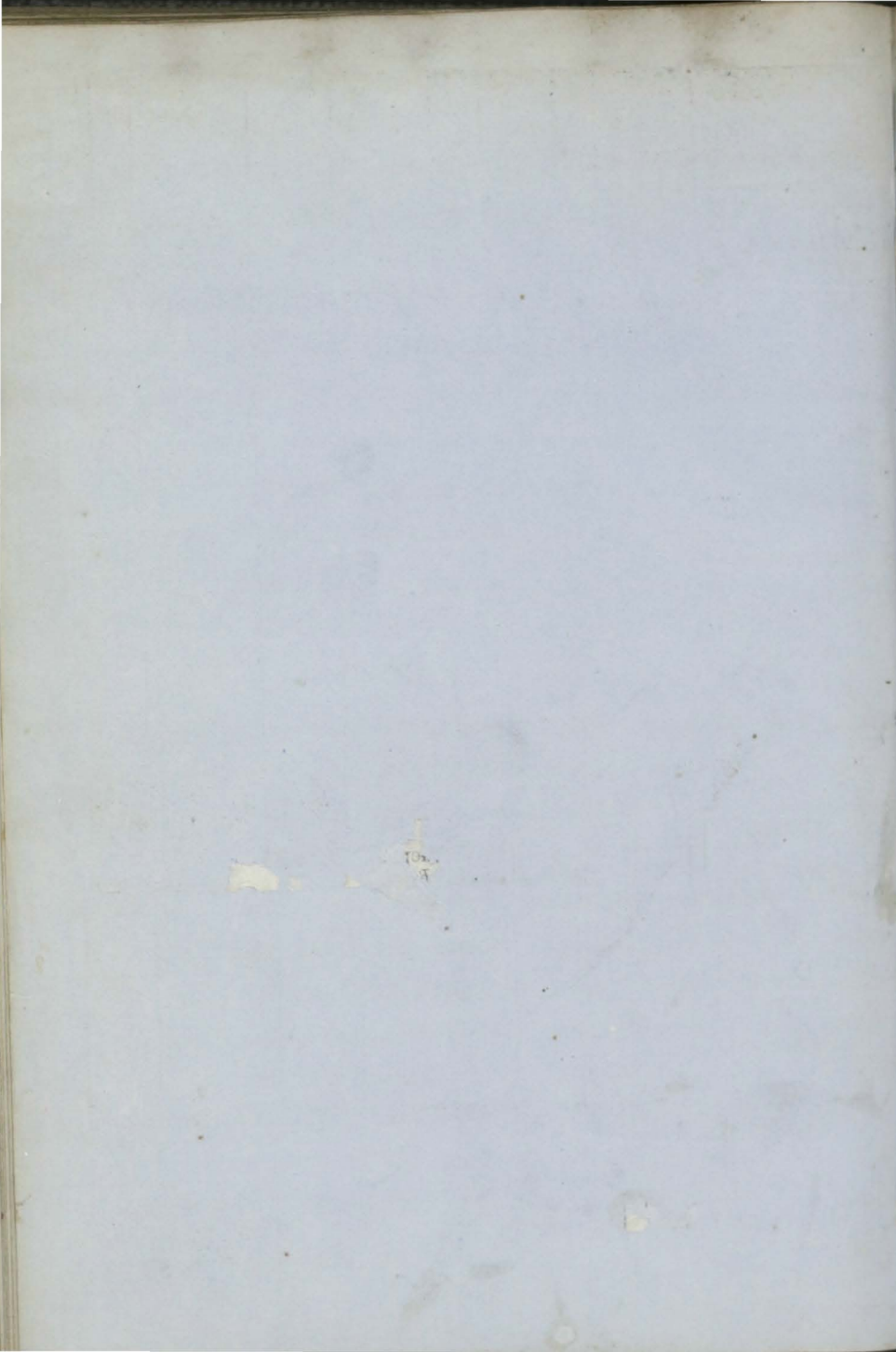

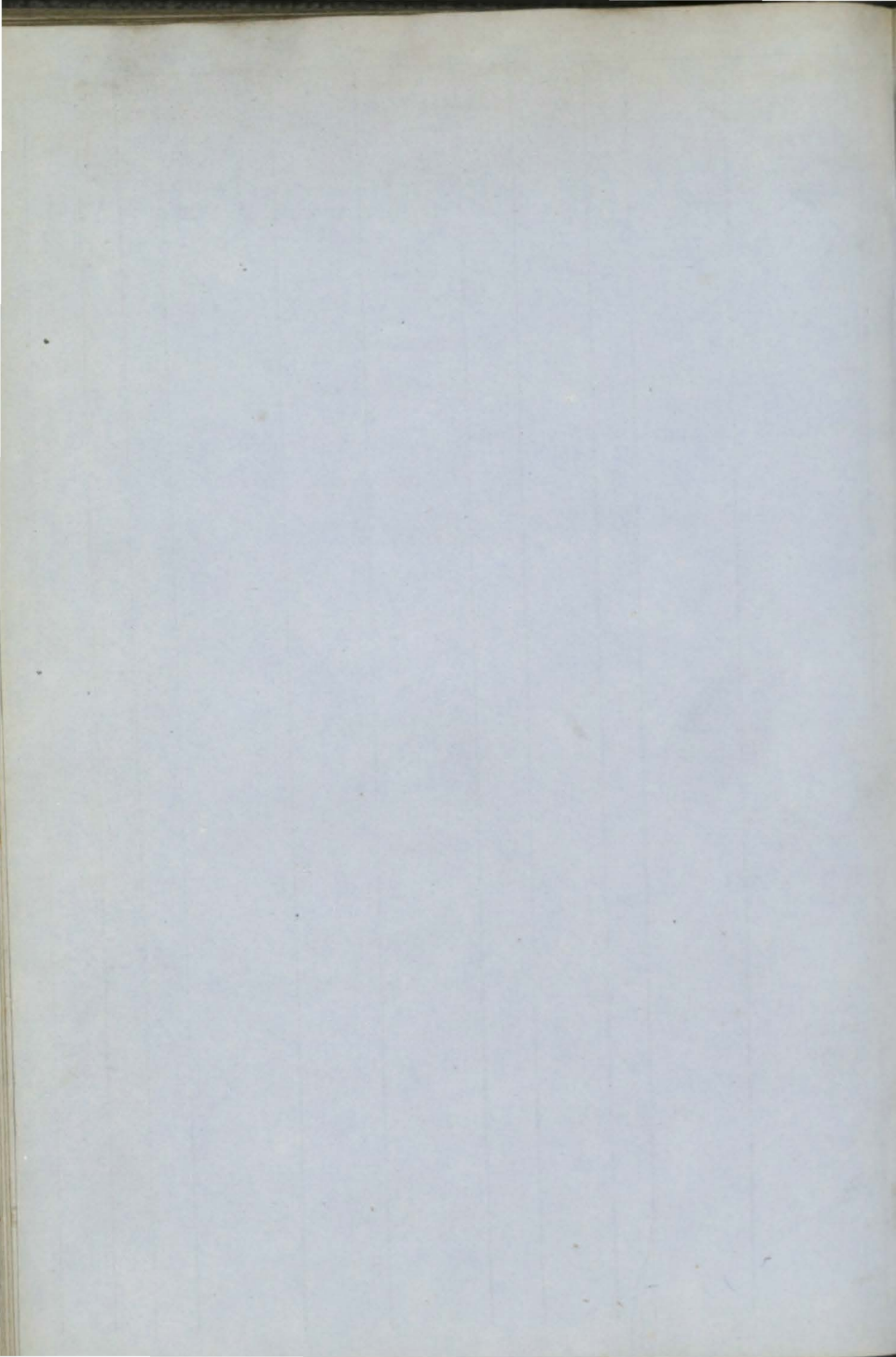

55	Marsella Sew Stm (Iron)	R. Lagier MC.59	715 486	Glasgw Barclay	1855 & Co.1	Lopez&Co 48HP.	Alicant 5 BlkHds	Cly. Medit.	9	A 1 1, 59
56	Manners Sut- ton S F.&YM59	overptI.B.	578	Rehbt L. DesBr isoy	1857	W. Wilson	Liverp'l	Liv.	7	A 1 2, 59
57	Mystery Sr I.B.	M'Kenzie	92	Sndrld Metcalfe & Co.	1859	M'Kenzie	Mntrse	Sld.	7	A 1 1, 59
58	Merry Mon- arch Bk c.f.	Frost	334	Sndrld J. T. Al- ock	1859	J&W.Hill	Sndrldnd	Sld. N.York	9	A 1 2, 59
59	Majestic Bk F.&Z.59,ptI.B.	G. Pierce	346	Abrdn D p.s.59	1829	J. Cuckow	Ipswich	Ips. Suez	10	A 1 2, 59
60	Macduff S F.&YM.59,c.f.	Blacklock	1135	Abrdn Hall	1859	Crukshnk	Banff	Abn. China	14	A 1 2, 59
61	Mary Wighton Sr ptI.B.	Mackntsh	119	Undee Tay Sh. Co.	1859	Mackntsh	Dundee	Dun. France	8	A 1 2, 59
62	Mary Ann Sr I.B.	J. Walker	56	Glasgw Barclay	1859	M. Kellar	Cmpltn	Cly. Coaster	8	A 1 2, 59
63	Mary Lee Bk F.&YM.59,c.f.	A. Lister	465	Mrypt Ritson	1859	J. M'Neil	Marypt	Mpt.	13	A 1 3, 59
64	Margaret (protem.)Sr I.B.		67	Bdgwr Watson & Co.	1859	Watson&c	Bdgwtr	Bdg.Coaster	10	A 1 3, 59
65	Mary Jane Sr ptI.B.	Hossack	131	Bridpt ptn Klsn	1848	Hunter&c s59	London	Lon. Coaster	8	A 1 3, 59
66	Mary Ann Bg c.f.		160	Sndrld Adamsn	1859	Adamson	Sndrldnd	Sld. Coaster	10	A 1 1, 59
67	Maori Sr F.&YM.59overpt	D. Woolf I.B.	107	Sndrld Barkes	1859	Barkes&C	Sndrldnd	Sld. Medit.	7	A 1 2, 59
68	Meliora Bk (protem.)YM.59	c.f.	328	Hrngt William son	1859	Wlliamsn	Harngt.	Hgt.Liverpl	14	A 1 3, 59
69	Montanesa ScwBk (Iron)	MC.59	837 569	Glsgw Smith & CoAP	1858	R. Sloman .150H.	Hambrg 5 BlkHds	Cly. Hambrg	12	A 1 3, 59
70	Moses Parry Sr I.B.	RGriffiths	81	Wales E. Ellis	1859	RGriffiths	Carnrvn	Bng.Coaster	9	A 1 3, 59
71	Maud Bg YM.59,c.f.	J. Pearson	238	Whtby Turnbul l&S	1859	Turnbl&	Whitby	Wtb.Medit.	11	A 1 3, 59
72	Minerva Sr I.B.	Wymark	129	Prssia len.57D rp.59		Wymark	Sndrldnd	Shl. Caen	—	A 1 3, 59
73	Mary Scott S F.&YM.59,c.f.	Thomson	588	Sndrld Booth	1859	Scott&Co.	Leith	Sld.	10	A 1 3, 59
74	Minx Sr YM.59	WJenkins	110	Sndrld J. Robin son	1858	WJenkins	Plymth	Sld. Medit.	8	A 1 7
75	Mezerium Bg YM.59overptI.B.	T. Bully	238	Shrhm May&Co	1859	Sanders &	Shorhm	Shm.	9	A 1 2, 59
76	Maid of the Mist Sr YM.59	P. Pater overptI.B.	121	Ipsw'h Read	1859	Vittery&c	Brixhm	Ips. Coaster	7	A 1 4, 59
77	Matilda Bg F.&YM.59,c.f.	JMaillard	253	Shilds Mid.D. C.	1859	Mid.DkC.	Nwestle	Shl. Medit.	10	A 1 4, 59
78	Mary Sr I.B.	Southern	147	PE Isl. M'Lean	1858	C. Brown Drp.59	Nweastl	Nwc.France	3	A 1 4, 59
79	Marsdon Bg F.&Z.58,I.B.	S Rose	233	PE Isl lrp.57,S	1855	Robnsn,Jr S.S.59-4	Liverp'l	Liv Grrucha	4	A 1 25, 59
80	Malvina Bn	THowells	134	Yrmth nd.48,S	1826	Howells rprs 5	Llanlly	Lly. Coaster	11	A 1 C4 5, 59
81	— Bg	Dawson	137	Bnstpl Drp.59	1826	Brenan	London	Lon.	9	A 1 5, 59

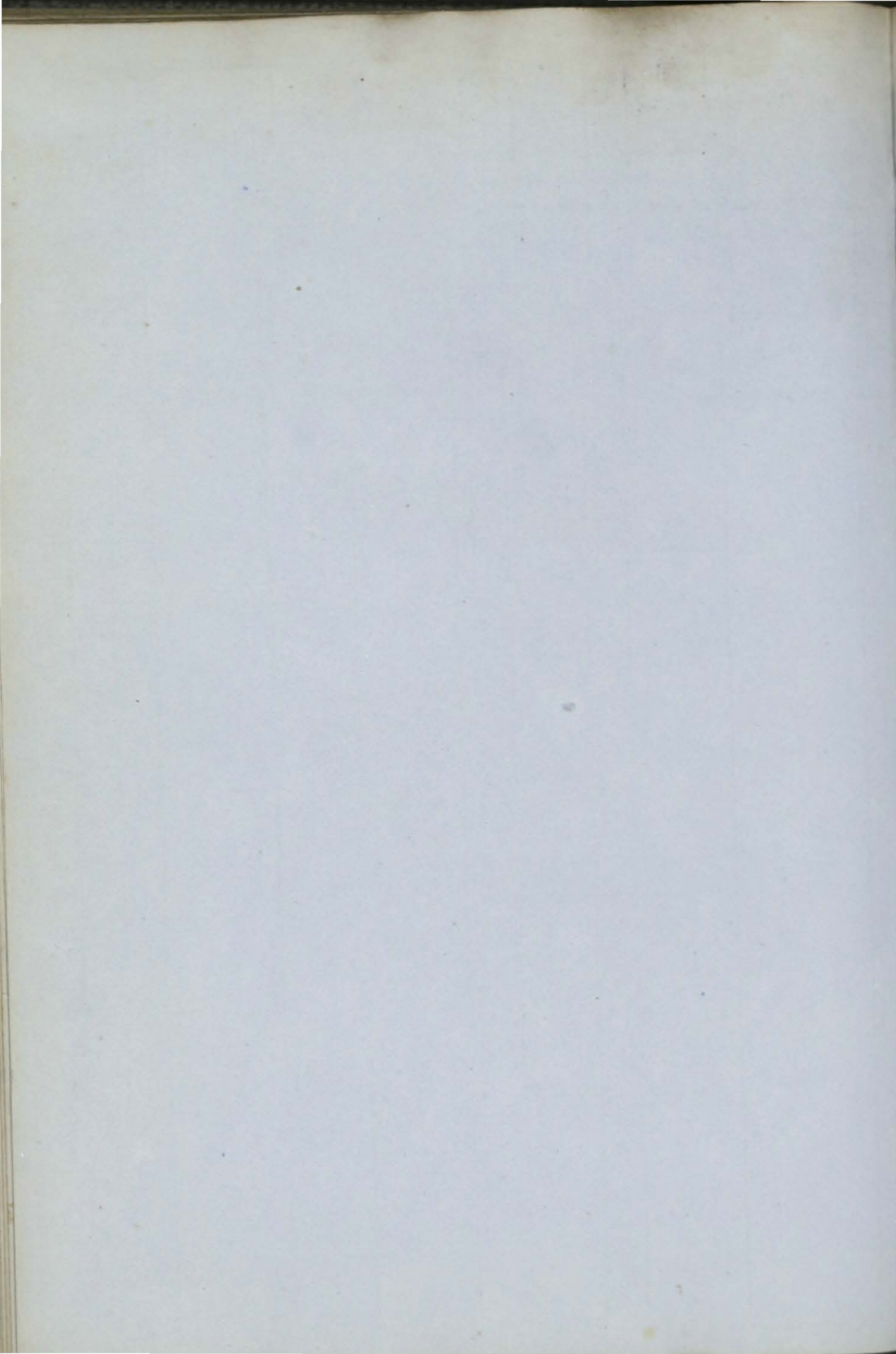

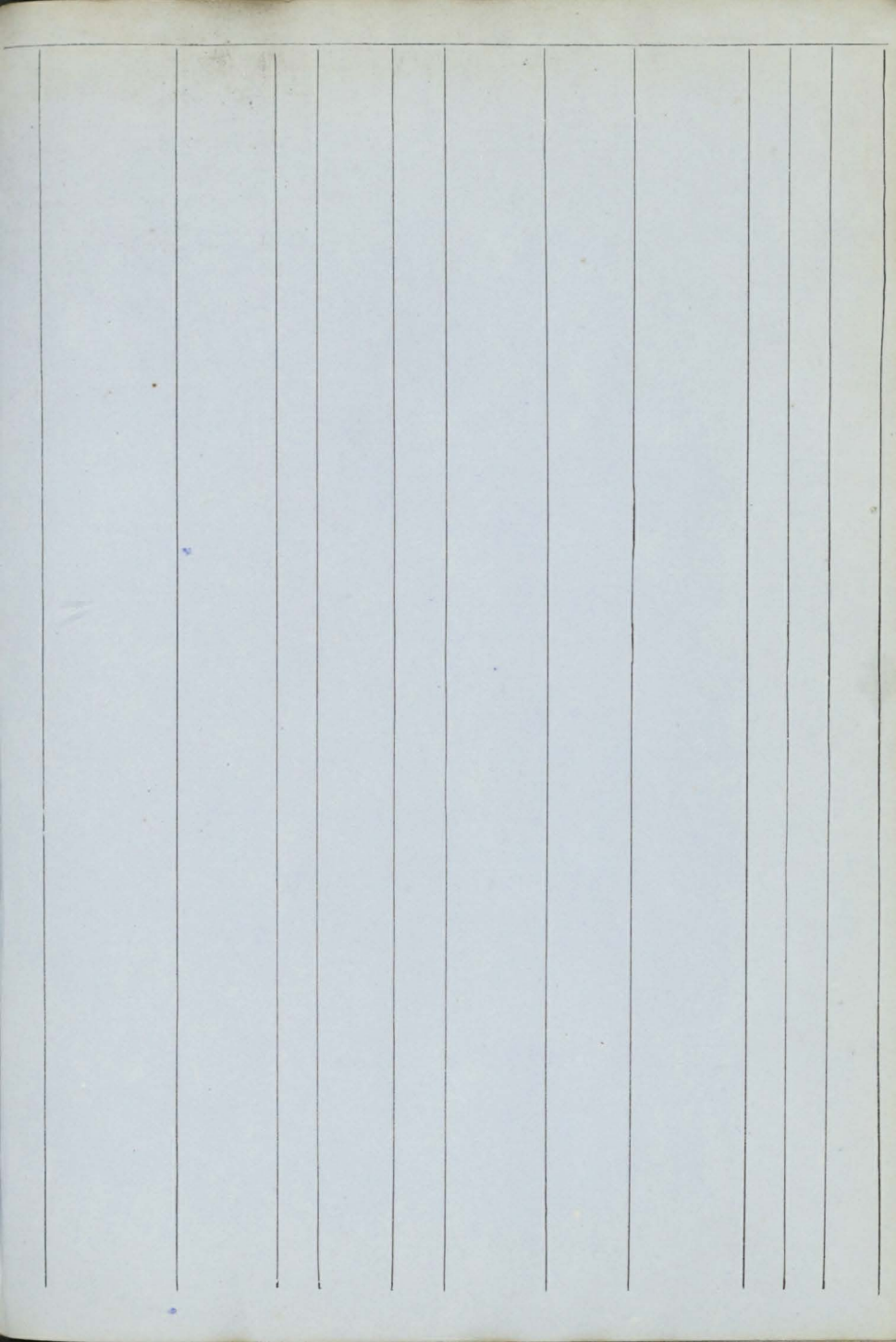

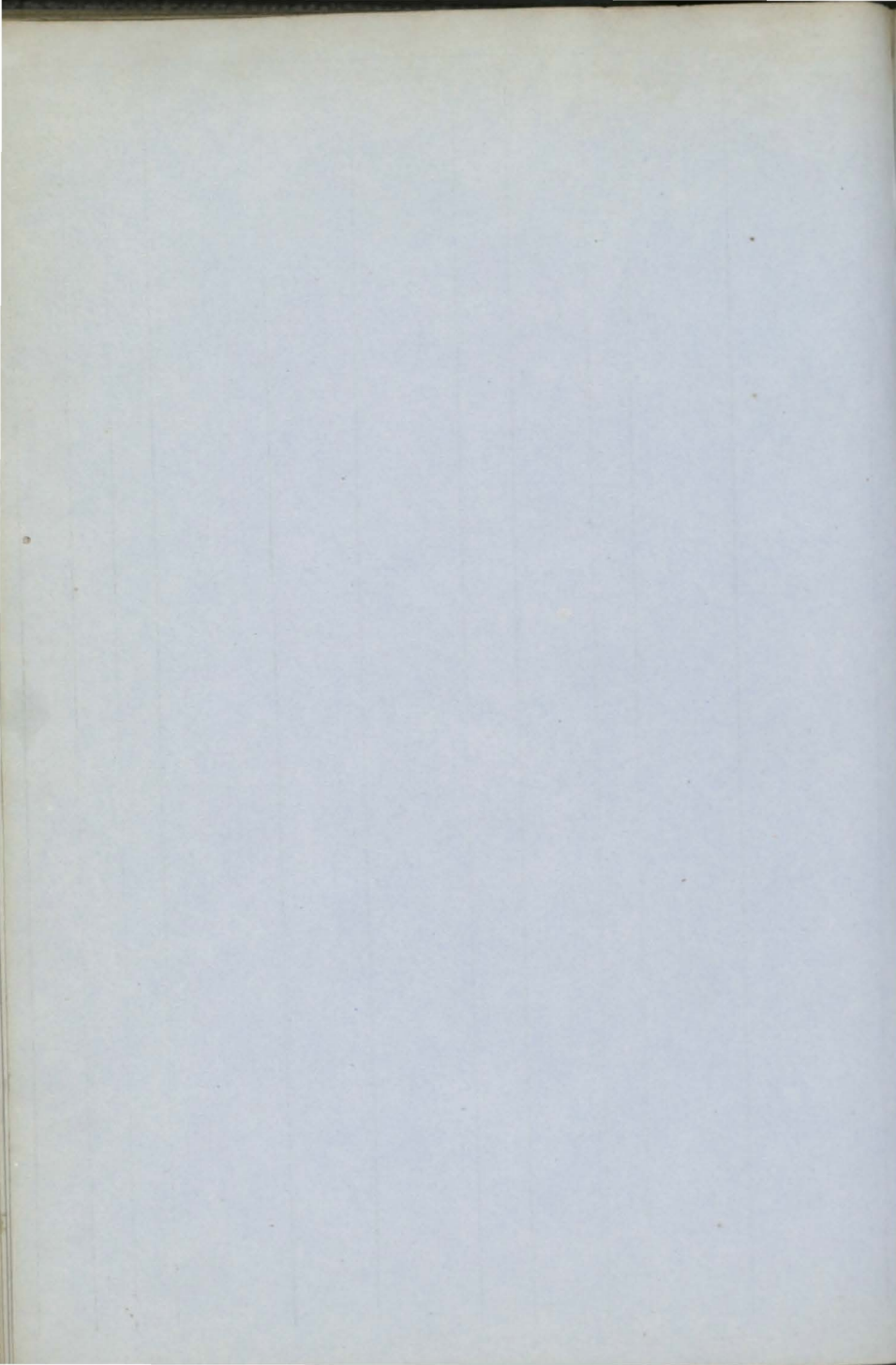

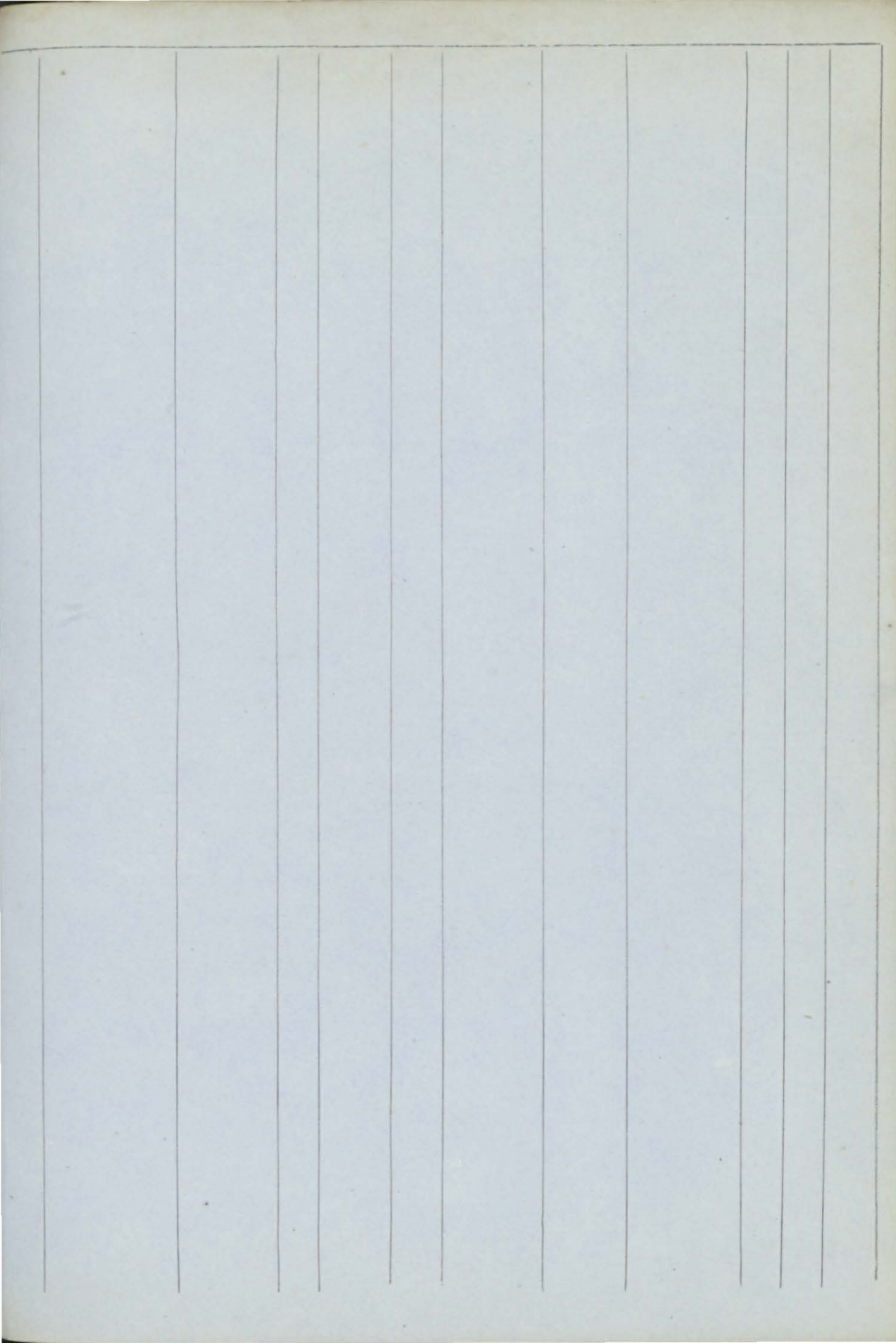

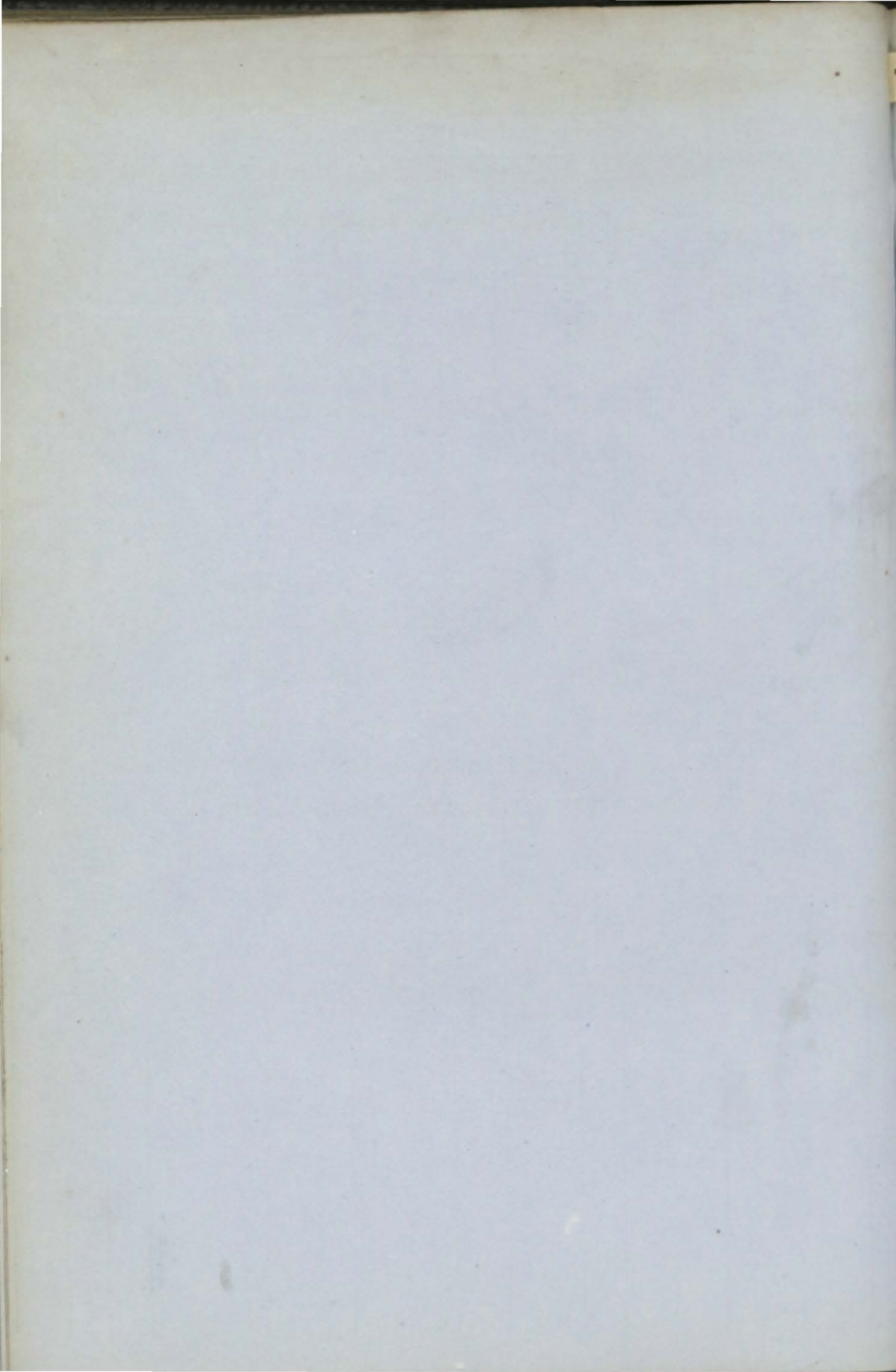

+	1	Nicolai ScwSr (Iron)	J. Pontan MC.58	331 225	Hull AP.60H.	1858	S. Finland Stm N.Co.	Hlsnfrs 4 BlkHds	Hul. Baltic	9	A	1	6
	3	Nil Desperand dum Bg YM.58	Downing c.f.	276	Yarmh	1858	Shuckfrd	Yarmth	Yar. Natal	13	A	1	6
	4	Nadejda Bg nt I.B.	H. Inglis	241	Dndee	1858	W. Renny	Dundee	Dun. Archgl	8	A	1	7
+	5	Naval Brigade Bk r.&YM.58.	M'Ewen c.f.	541	Shilds	1858	Young & S	Shields	Shl. India	9	A	1	8
+	6	Northerner Sp pt I.B.	R. Hogg	47	Abrdn	1858	Fraiser & C	Aberdn	Abn. Coaster	7	A	1	8
	7	Nathaniel Sr pt I.B.	J. Jones	106	Ptmde	1858	Jones & Co	Ptmade	Pmd. Harbg	12	A	1	8
+	8	Natalie S pt I.B.	B. Wilson	843	Quebec Tam. B.	1858	Noad & Co. O. & B. P.	Quebec	Qbc. Clyde	7	A		8
+	9	Neanthes Bn I.B.	Cameron	187	P E Isl B. B. J. & S.	1858	Longwrth	P. E. Isl.	PEI. Londn	7	A		10
+	10	Nursery Pack et Bk r.&YM.	Wozanne 58, c.f.	257	Londn	1858	J. Tindall	London	Lon. S Amer	10	A	1	11
+	11	New Caledonia Bk		221	Plymh	1858	J. Pope	Plym'th	Ply.	12	A		9
	12	Nancy Sr I.B.	Dudding	91	Goole	1858	Leetham	Goole	Goo. Coaster	10	A	1	1,59
	13	Nina Bn r.&Z.58, I.B.	Sanderson	230	N. Seo. B. S. & Y P.	1857	Hunter	London	Lon.	4	A	1	12
+	14	Newcastle Sr c.f.	Crawford	1137	Sndrld W. Pile, Jr	1859	R. Green	London	Sld.	13	A	1	1,59
	15	Nive Sr I.B.	J. Jones	89	Bayon	1848	Davies & C	Newqy	Car. Coaster Rest. 59—	—	A	1	6, 1,59
+	16	Naomi S c.f.	Stubbs	709	Sndrld G. Pever all	1859	Vickermn	London	Sld.	10	A	1	2,59
	17	Nile Bg	J. Peck	163	Scrbro' Tindalls	1859	Tindalls	Scarbros	Scr.	9	A	1	4,59
+	18	Nanhoron Bn pt I.B.	R. Jones	147	Nevin Thomas	1859	Jones & Co	Carnrvn	Bng. Hmbrg	12	A	1	4,59
+	19	Newsboy Bn pt I.B.	Thompson	146	N. Brns Thompson	1859	Thompson	St. John	St. J. Europe	7	A	1	3,59
	20	North Sea Queen Sk pt I.B.	Halerow	52	Frstrbg Webster	1859	NSeaFshng Co	Lerwck	Abn. Coaster	7	A	1	4,59

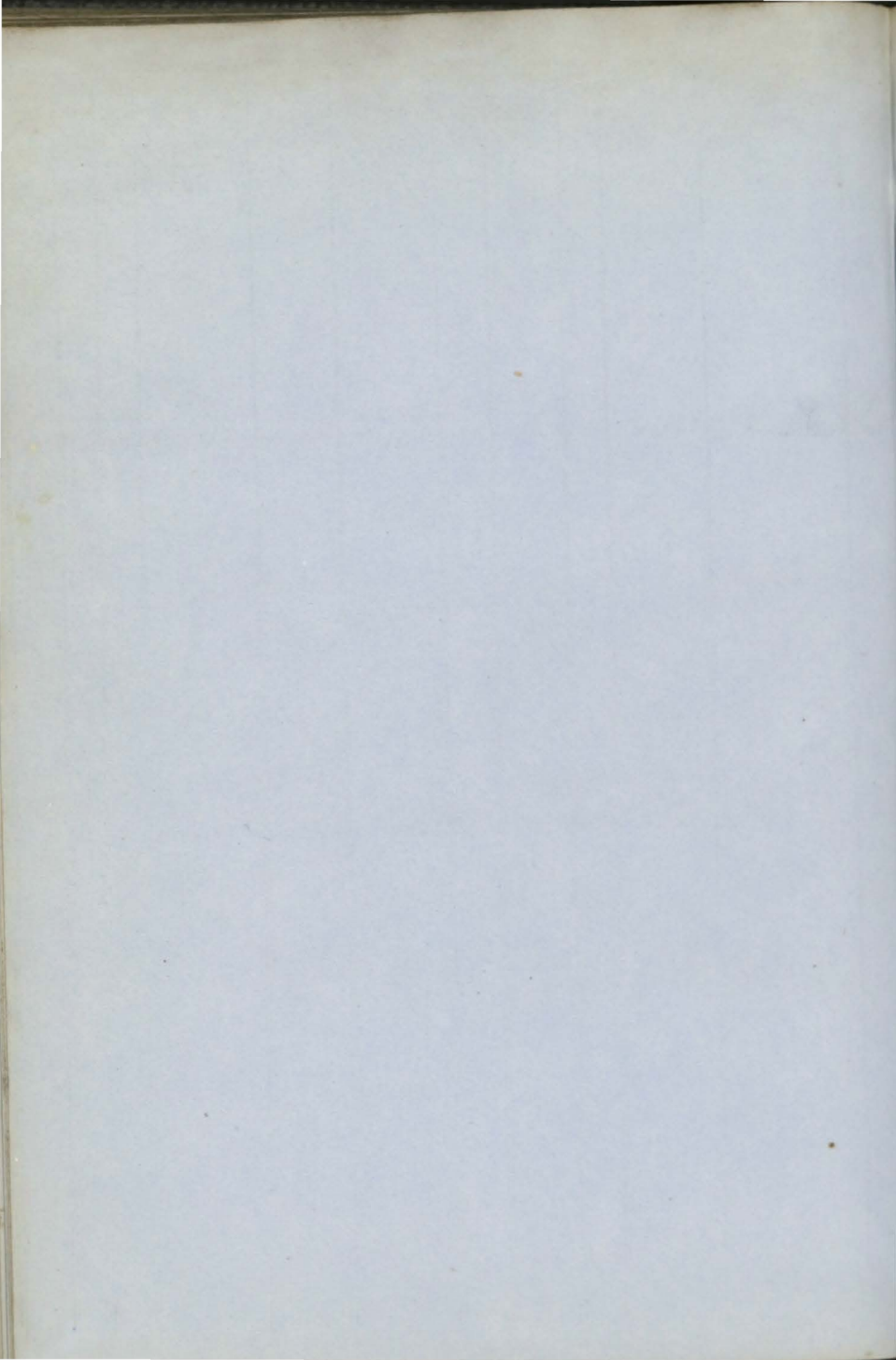

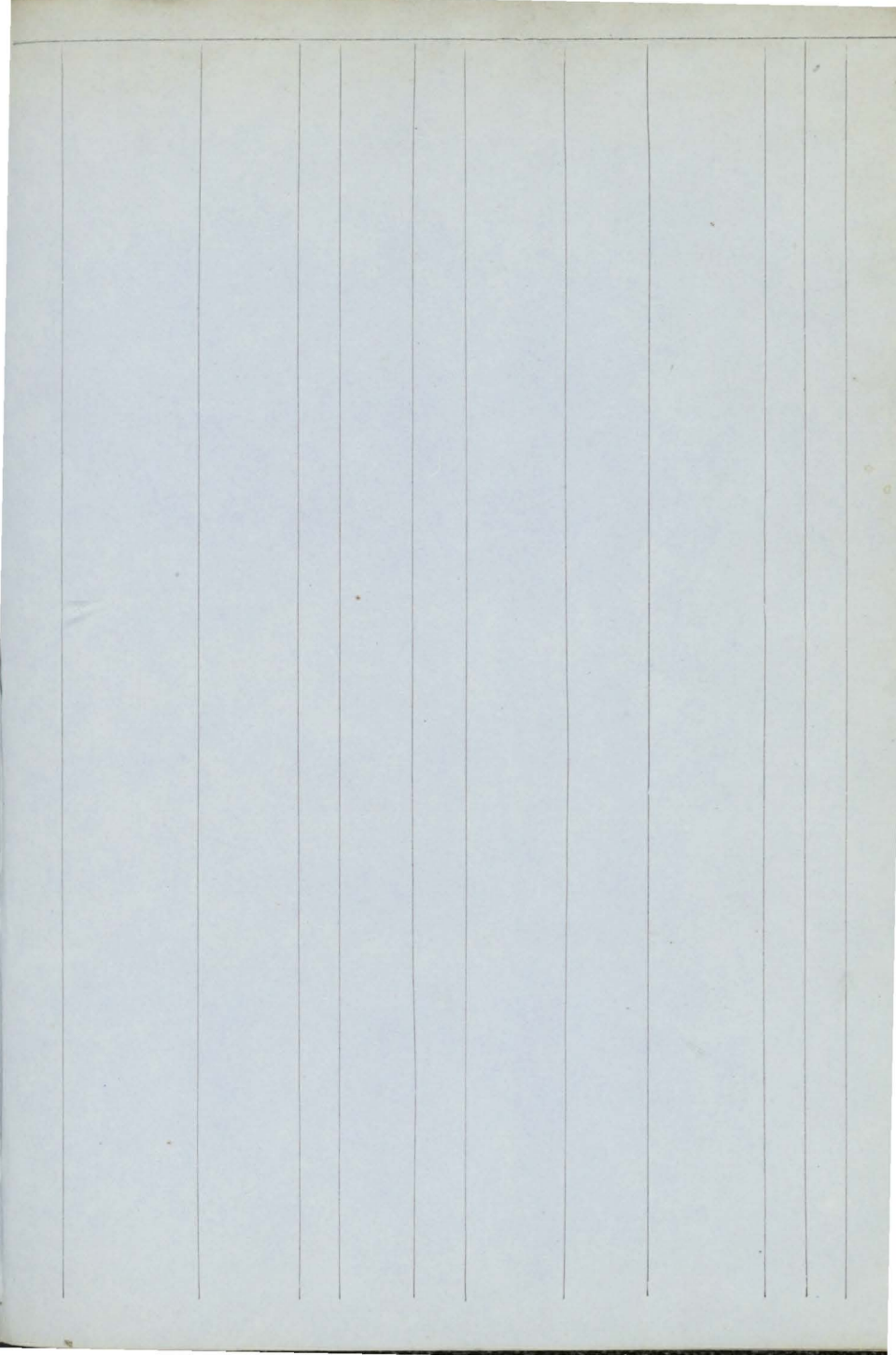

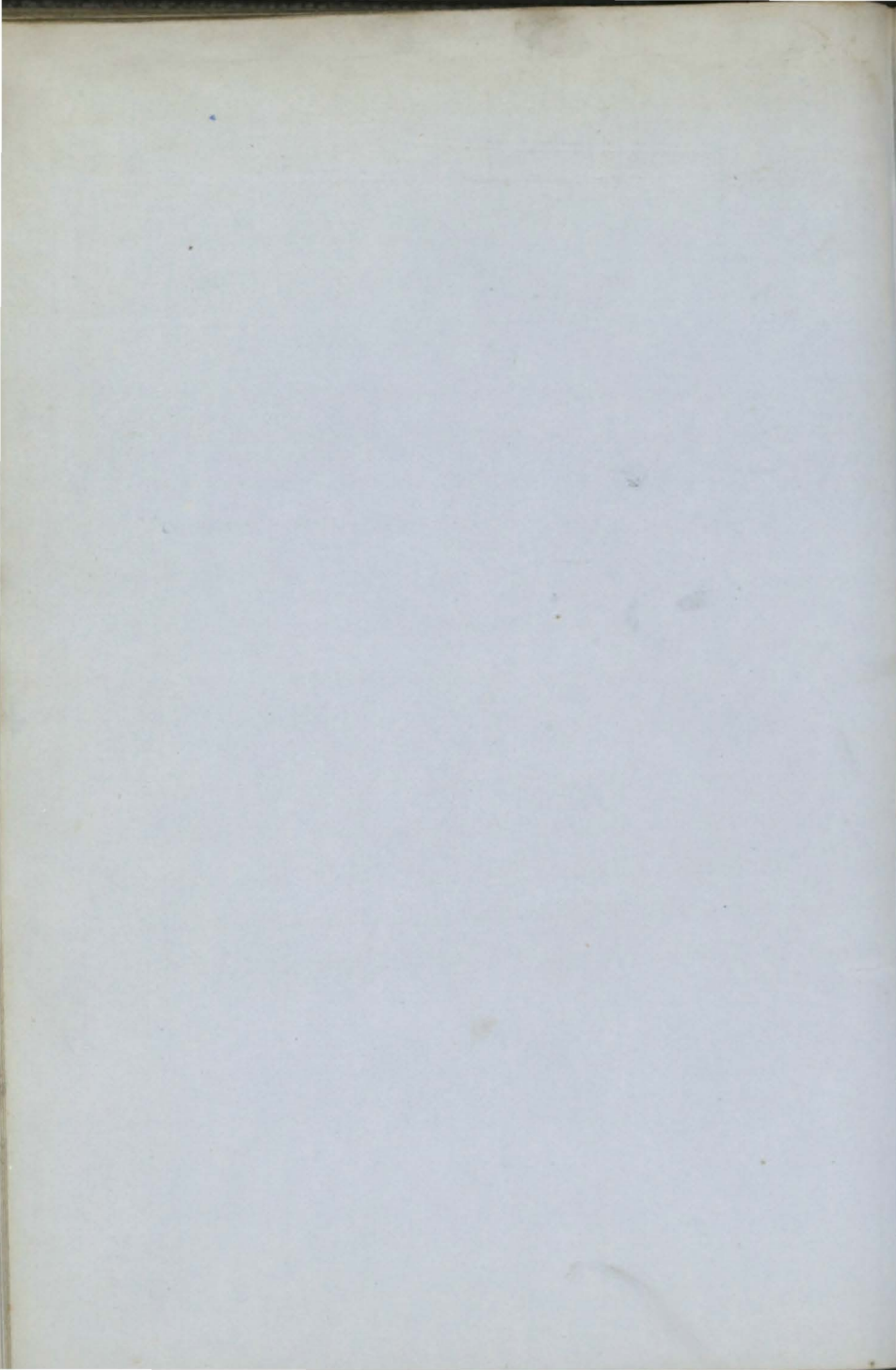

+	1	Orontes Bk r.&YM.58, c.f.	T. Hunt	322	Sndrid	1858	T. Reed	SndrInd	Sld. Medit.	9	A 1
	2	Ocean S r.&YM.Im.58		630	U Stats	1840	Willis	Scarbro	Lon.	—	Æ1 5
+	3	Olive Branch	Wheeler	52	Jersey	1858	Jacobs&C	Jersey	Jer. Coaster	8	A 1 6
+	4	Ocean Home S pt.I.B.	Burns	596	Mrmci B. Tam.	1858	J. Harley	Mirmci	Mch Liverpl	7	A 7
+	5	Offspring Bk r.&YM.58 over	J. Grant pt.I.B.	271	Shilds	1858	J. Young	Shields	Shl. Medit.	8	A 1 8
+	6	Omonioa Sew Stm (Iron)	MC.58	464 315	P. Glas 120 HP.	1858	Papayani	Liverpl 4 Blk Hds	Cly. Medit.	12	A 1 8
	7	Osprey Sk	J. Evans	47	Nwqy	1836	Rees&Co.	Cardign	Car. Coaster Rest.58—	—	A 1 6 8
	8	Olivia Sr	J. Massey	129	Ipswh	1834	Sherwen	Whtvn	Whn. Coastr Rest.58—	10	A 1 7 8
+	9	OsborneHouse S (Iron)	J. Adamsn	365	Hrtlp'l	1858	R. Young	Wisbeh 2 BlkHds	Hpl. Aden	12	A 1 9
	10	Onward Sr pt.I.B.	J. Andersn	84	Petrhd	1858	J. Watson	Peterhd	Pet. Coaster	7	A 1 9
	11	Ocean's Bk Bg	G Menzies pt.I.B.	144	Perth Srprs46	1840 &58	Hynd&Co	Dundee	Dun. Medit.	5	Æ1 C2 10
+	12	Omeo Sew Bk (Iron)	Memeik'n MC.58	733 605	Nwestl AP.120	1858 H.	Memeik'n	Melbrn 4 BlkHds	Nwc Austral	9	A 1 10
+	13	Obey Bk YM.58, c.f.	J. LaCroix	271	Jersey	1858	Deslandes	Jersey	Jer.S. Amer.	10	A 1 11
	14	Olive Bk I.B.	W. Facey	677	N. Brns	1847	E. Kendall	Gloster	Gl. Quebec S.S.59—4yrs	—	Æ1 3, 59
	15	Osprey Sk	D. Jenkins	49	Nwqy 35 nK143, n	1831 d. &lr	D. Jenkins	Abryst. p.56, pt nB.59, Srprs59	Abs. Coaster	—	Æ1 3, 59
+	16	Ocean Home S nt I.B.	Spurr	1067	N. Brns Hilyard	1859	Wiggins&	St. John	St J. Liverpl	7	A 2.59
+	17	Orient Sew Sr (Iron) MC. 59AP.106H	J. White	613	Gl'sgw Barclay	1859	Lth. Hul & HmbgS.PC	Leith 5 BlkHds	Cly. Hmbrg	9	A 1 4, 59
	18	Osiris Bk r.&YM.59	Turgis	410	Malta	1847	Ruggier	Malta	Hul. Medit.	7	Æ1 4, 59
	19	OceanStar Sr pt.I.B.	J. Geddes	56	Ptgrdn J Geddes	1859	J. Geddes	Prtgrdn	Abn. Baltic	5	A 1 4, 59
	20	Onward Sr I.B.	L. Eckles	72	Wells Tyrrell	1859	Robottom	Goole	Hul. Coaster	10	A 1 4, 59

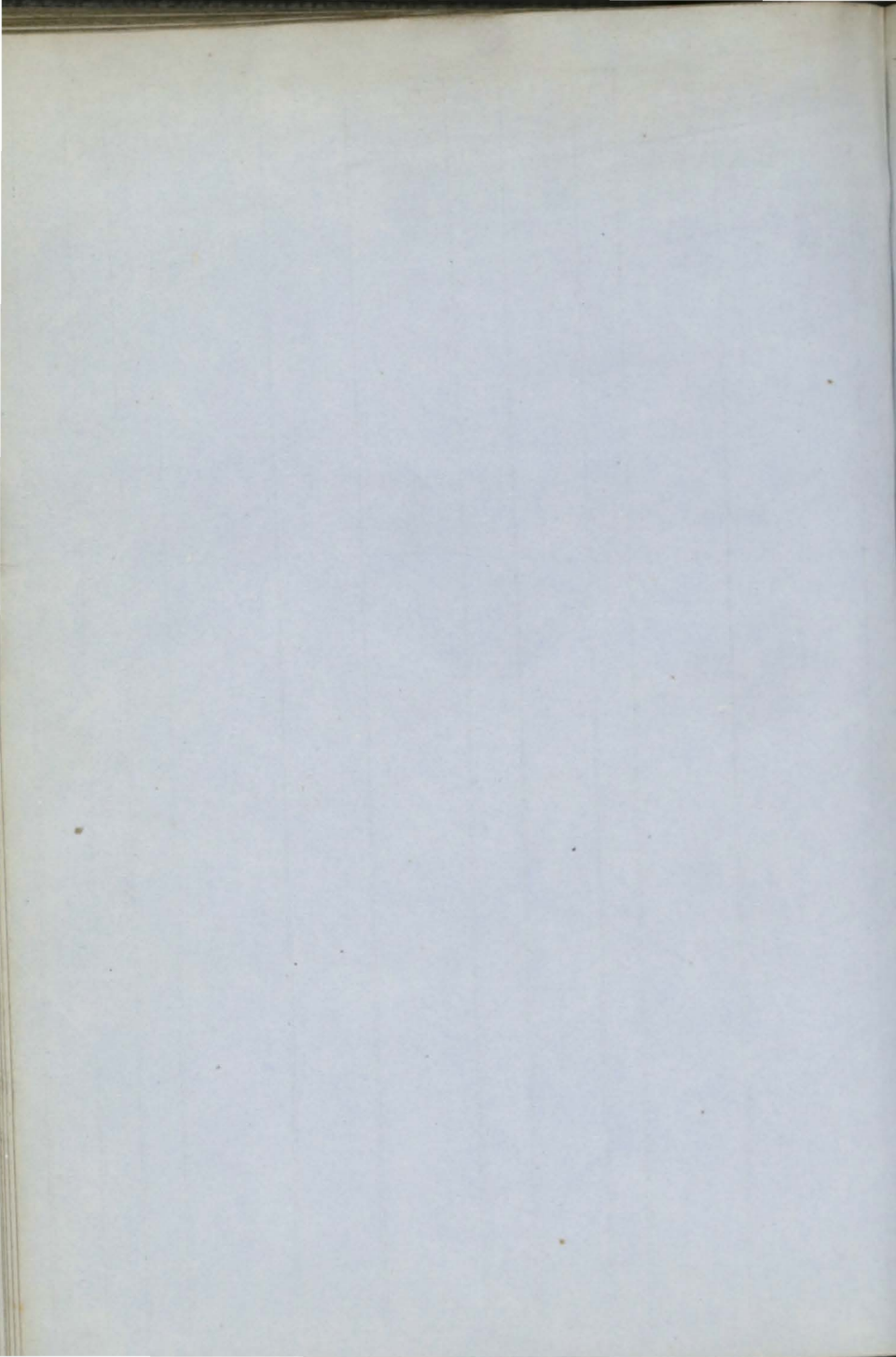

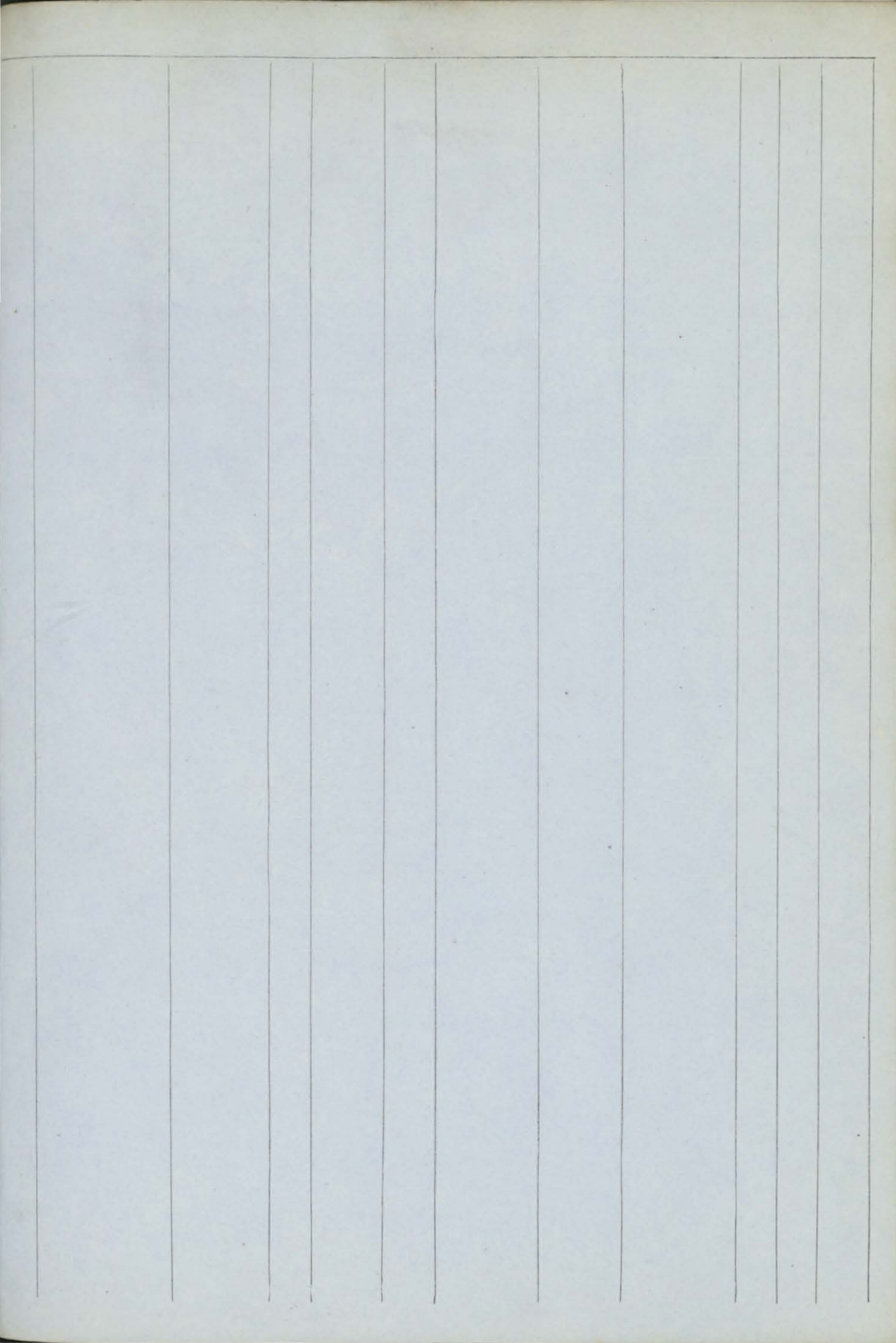

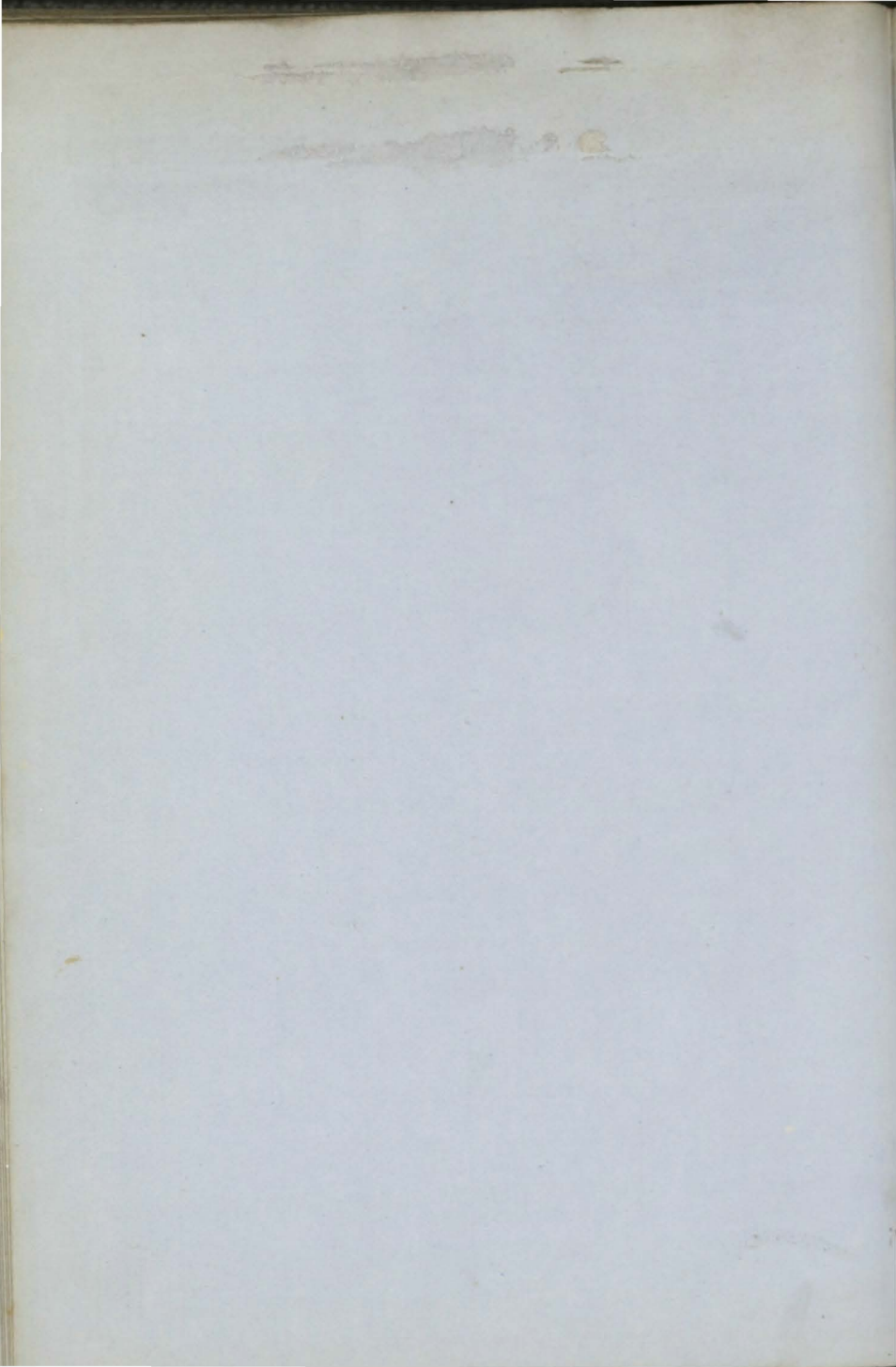

1	Percy Bk c.f.	J. Donkin	339	Sndlnd	1858	J. Donkin	N.Shlds	Sld. Medit.	9	A	1	4
2	Priscilla Sr r.&Z.58,I.B.	J. Crane	102	N. Sco. B.BhE. A.S&YP.	1857	M'Clure	Liverp'l	Liv.	4	A	1	5
3	Pathfinder S c.f.	R. Craig	313	Wtrfd	1858	Bath & Co.	Swansa	Wtf. Pacific	13	A	1	6
+	4 Proserpine Bg ptI.B.	L. Owen	182	PE Isl. B.J.O.&S.	1858	T. Peake	PE Isl.	PEI. Plymh	7	A	1	7
5	Prince Llew- elin Bk ptI.B.	T. Davies	286	Nwqy	1858	Davies	Newqy	Car.	10	A	1	7
11	Rebecca Sr I.B.	R. Urtson	77	Wsbch	1858	R. Urtson	Boston	Lyn.	8	A	1	7
+	12 Royal Bride (pro tem.) SewSr	(Iron)	516 428	Stektn MC.58,	1858	Pearse & C AP.70H.	Stocktn	Stk. 4 Blk Hds	9	A	1	8
+	6 Pladda S YM.58,overptI.	A. Black B.	982	Quebe E.O.&T am.	1857	Gillespie	Glasg'w	Cly.	7	A	1	8
7	Pilot Sr ptI.B.	C. Watson	91	Perth O.&Chs	1858	S'thrld&	Montros	Dun Coaster	7	A	1	7
8	Princess Royal S ptI.B.	Curry	959	N. Sco. B. S. Tam.O&P.	1858	Smith & C	N. Sco.	St.J.Livrpl	4	A	1	7
9	Providence Sk I.B.	Williams	41	Cmthn alm.rb.4	1815	Treweek 1,NKl 44,lrp.58	Amlwh	Bng. Coastr	—	Æ	1	8
10	Priscilla Bg YM.58		244	Wells	1858	Bullard &	London	Lon.	10	A	1	9
+	11 Parana SewSr r.&YM.58 over	Thompson I.B. MC.58	110 87	Nwestf AP.20H	1858	J. Nichlsn	Liverp'l	Nwc.SAmer	8	A	1	9
12	Palmata Bk r.&Z.58,I.B.	G. Gray	338	N. Sco. B.S.O.T am A.&P.	1856	J. Napier	Liverp'l	Liv.	4	A	1	10
+	13 Pallas Bn ptI.B.	Salmond	132	PE Isl B.Bh.J. S.&E P.	1858	J. Peake	P.E. Isl	PEI. Plymh	7	A	1	8
14	Pet Sw I.B.	T. Pounds	204	Sndrld nd.&Sr prs 48	1837	King & Co.	Shmptn	Shl. Coaster	7	Æ	1	10
15	Planet Bn r.&Z.58,ptI.B.	S. Perry	181	N. Sco. B.Bh&S.	1855	Tooker & C	Yarmth N.S.	Cff. W.Inds	4	A	1	10
16	Pride of the TorridgeSk I.B.	Hammett	47	Bidefd	1858	Hammett	Bidefrd	Bid. Coaster	10	A	1	10
17	Peri Sr YM.58,c.f.	J. Church	150	Wvnh	1858	Nelson & C	London	Ips. Azores	13	A	1	11
18	Prince Alfred SewBk (Iron)	T. Jarvis	919 548	Dmbtn	1854	Pearson &	London 6 Blk Hds	Lon. N.Zlnd	6	A	1	6
+	19 Panope Sew Stn (Iron)	MC.58	134	P. Glsg 74 50 HP.	1858	Gr'k Gov.	Greece 4 Blk Hds	Cly. Medit.	12	A	1	11
20	Providence Bk r.&YM.58	R. Howe	315	Tpshn	1840	M. Routh	London	Liv. S.Amer Rest.58—	12	A	1	8 11
21	Prince Ed- ward Bg Z.lm.	Nowlan 58.I.B.	174	PE Isl B.Bh.S. J.AC. P.&Maple.	1858	Hazard & C	P.E. Isl.	PEI. NZlnd	4	A	1	9
+	22 Powerful S ptI.B.	Nixon	1230	Quebe O.Tam.	1858	Wilson & C BE.&RP.	Quebec	Qbc. Clyde	7	A	1	8
+	23 Preston Sew Stn (Iron)	Causzar M.C.58	294 200	SShlds 60HP	1853	Daunt & C	Liverp'l 4 Blk Hds	Cly.	9	A	1	12
24	Protegé Bg r.&S.59,I.B.	Hamm'nd	244	N. Sco. B.&S.	1856	Hammnd	Garmth	Cly. Boston	4	A	1	1 59
25	Prima Donna Bn ptI.B.	W. Jones	130	Wales	1858	Jones & Co	Aberyst	Abs. Coaster	10	A	1	1 59

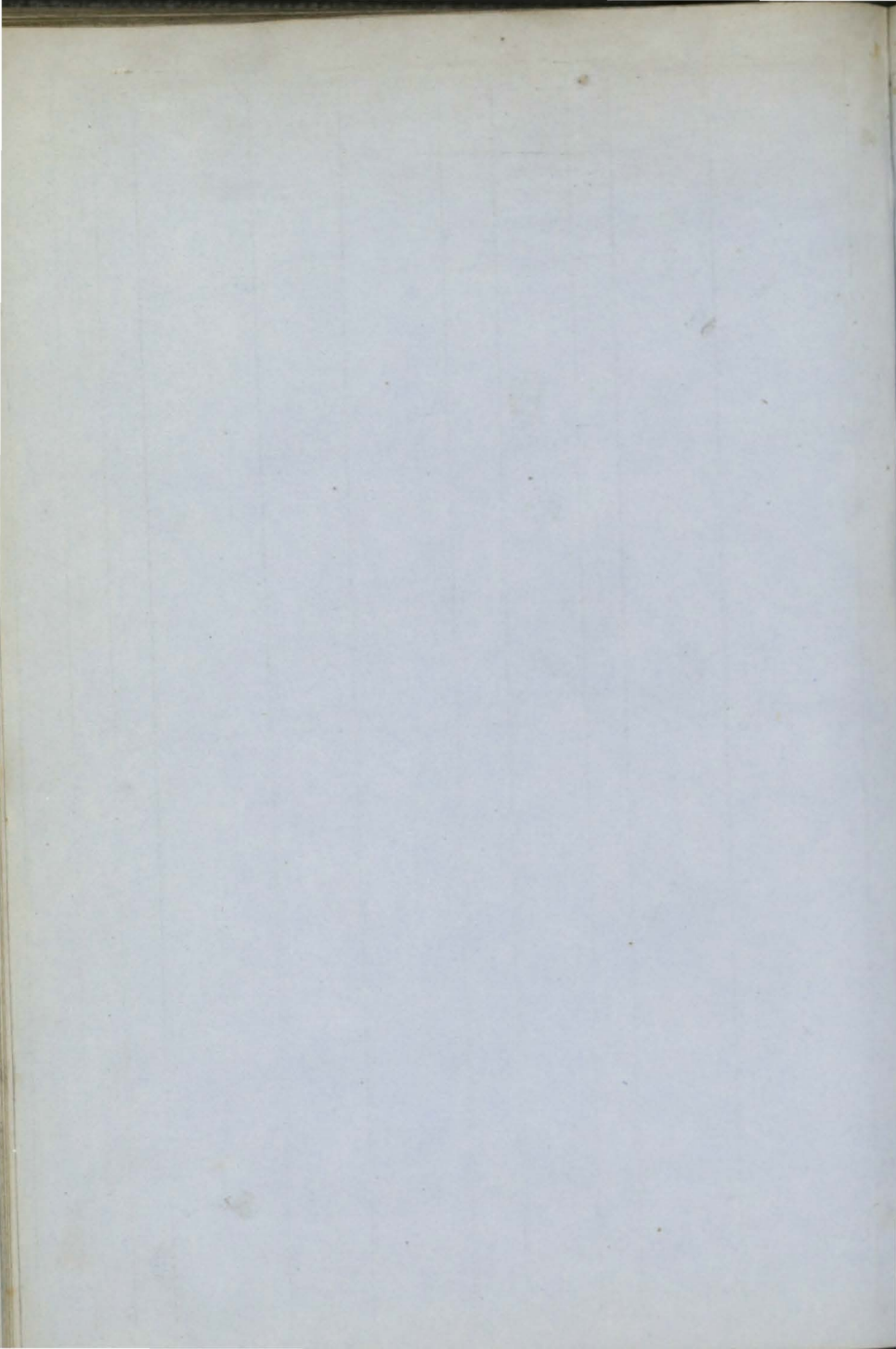

†26	Pandora Sr YM.59 overpt I. B.	J. Pepperil	92	Drtmh <i>W. Kelly</i>	1859	Fox & Co.	Drtmh	Drt.	9	A 1 1, 59
†27	Paralos Sew Stm (Iron)	MC.59	195 113	P. Glsg <i>J. Reids</i>	1858 Co. 62	Grk Gov. HP.	Greece <i>4 Blk-Hds</i>	Cly. Medit.	12	A 1 1, 59
28	Port Royal Bk e. & YM.59, c.f.	E. Nixon	323	Alloa <i>Adamson</i>	1859	C. Dawson	London	All. W. Inds	10	A 1 2, 59
29	Paragon Sw	Robinson	213	Sndrld Srprs 59	1834	Robson & c	Shields	Shl.	7	Æ 1 3, 59
30	Peggy Sr I.B.	A. Wilson	52	Garmh	1844	G. Shand	Lssimth	Bnf. Coaster Rest. 59—	—	A 1 3 2. 59
†31	Pedro Ferrer Bk f. & YM.59, c.f.	J. Taylor	465	Sndrld <i>Thomps on & Co</i>	1859	Nicholson	Sndrld	Sld. W. Inds	12	A 1 3, 59
†32	Pelayo Stm (Iron)	MC.59	169 81	Glsqw <i>Wingate</i>	1859	M. Killop & Co. 86HP.	Bilboa <i>3 Blk-Hds</i>	Cly. Bilboa	6	A 1 3, 59
33	Paragon Bg F. & Z. 59, I.B.	J. Burdon	228	Sndrld Srprs 41 & 59	1838	R. Stoker	Shields	Nwc. Blks.	7	Æ 1 3, 59
34	Pride of Angle -sea Sr pt I.B.	R. Jones	88	Bnstpl <i>Westcott</i>	1859	Jones & Co	Alml'ck	Bpl. Coaster	12	A 1 3, 59
35	Pacific Sr I.B.	J. Thomas	103	Nwqy <i>O. Owens</i>	1859	Davies & C	Nwqy	Car. Coaster	12	A 1 3, 59
†36	Polly Hopkins Bg I.B.	Pincombe	240	P. E. Isl <i>J. Orr</i>	1857	Norman &	Exeter	Tps.	4	A 4, 59
†37	Princess Clo- thilde Bk c.f.	M'Call	368	Sndrld <i>Peverall</i>	1859	Williamsn	Leith	Sld.	9	A 1 4, 59
38	Perseus Sr I.B.	W. Back	94	Tgnmh <i>Mansfield</i>	1859	Mansfield	Tgnmth	Tgn. France	7	A 1 5, 59

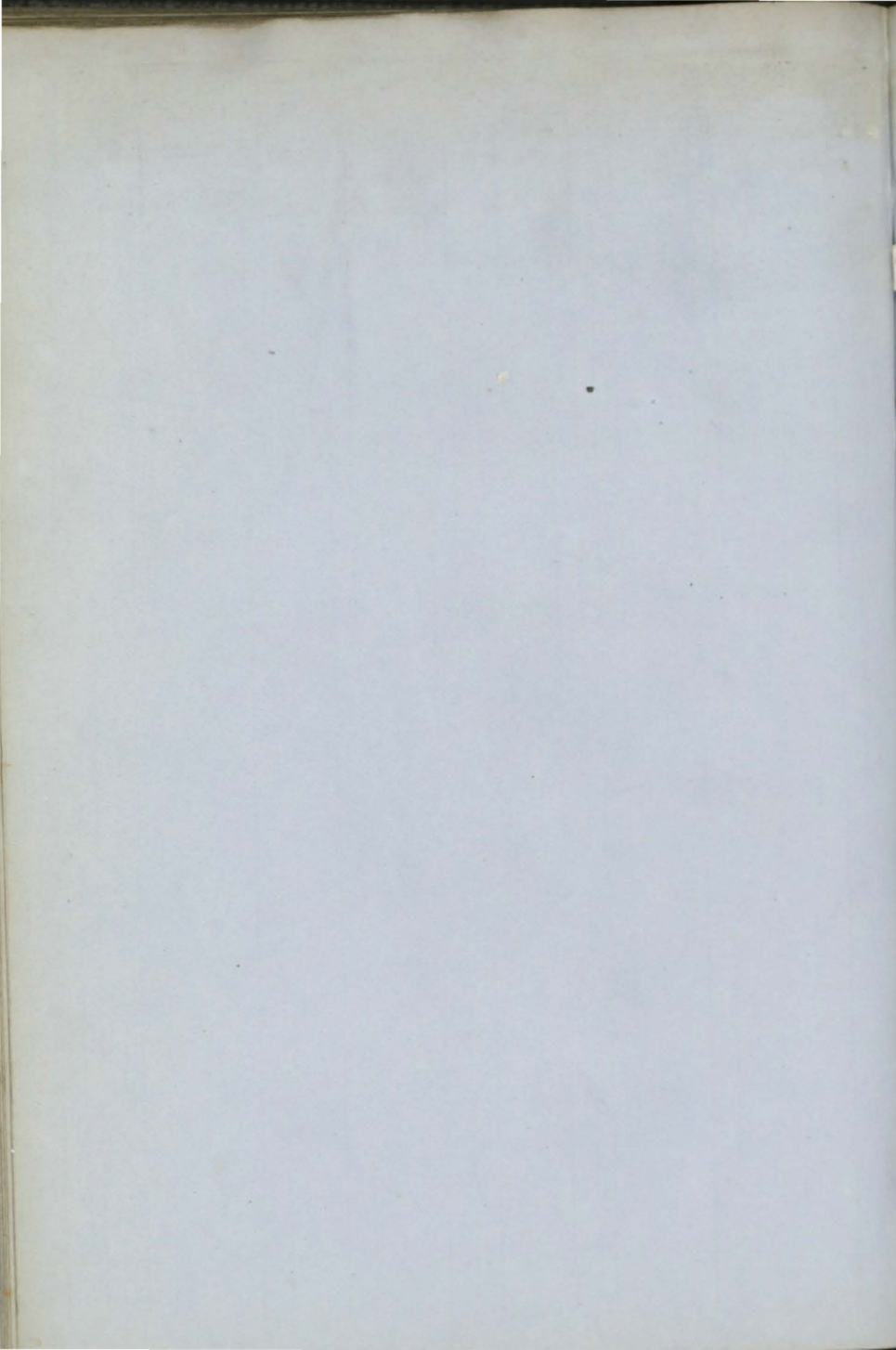

+	1	Queen of the Plym Bg YM.	Bennett 58overptIB	157	Plymh	1858	Shilston	Plymth	Ply.	10	A 1 5
+	2	— of India S r.&YM.58.c.f.	Alexandr	657	Sndrld	1858	W. Brass	Bristol	Sld. India	13	A 1 5
	3	Queen Hor- tense Bk r.&Y	J.Cochran M.58overpt	269	Dndee I.B.	1858	Cochran	Dundee	Dun.Austrl.	8	A 1 9
+	4	Queen of the Clyde S ptI.B.		1090	N Brns B.Tam.&PP.	1858	Law&Co.	Glasg'w	Liv. Clyde	7	A 1 11
+	5	Queen of the Netherlands Bk c.f.	Claproth	299	Sndrld	1859	P. R. Los	Sndrldnd	Sld.Bord'ux	10	A 1 1,59
+	6	Queen of Eng- land S r.YM.&	M. Nolan pts.59	1195	Queb'c H. Dimm	1858	Milne&Co ptr.&s.59	Aberdn	Liv. Sydney	7	A 1 3,59
	7	Quarry Maid Sew Sr ptI.B.	R. Lewis	58	Abd y Lewis	1858	Jones&Co	Abrdvy	Abs.Coaster	9	A 1 4,59
	8	Queen Bg ptI.B.	J.R.Jones	162	Ptmde Jones	1859	Jones&Co	Ptmade	Pmd Hollnd	10	A 1 5,59

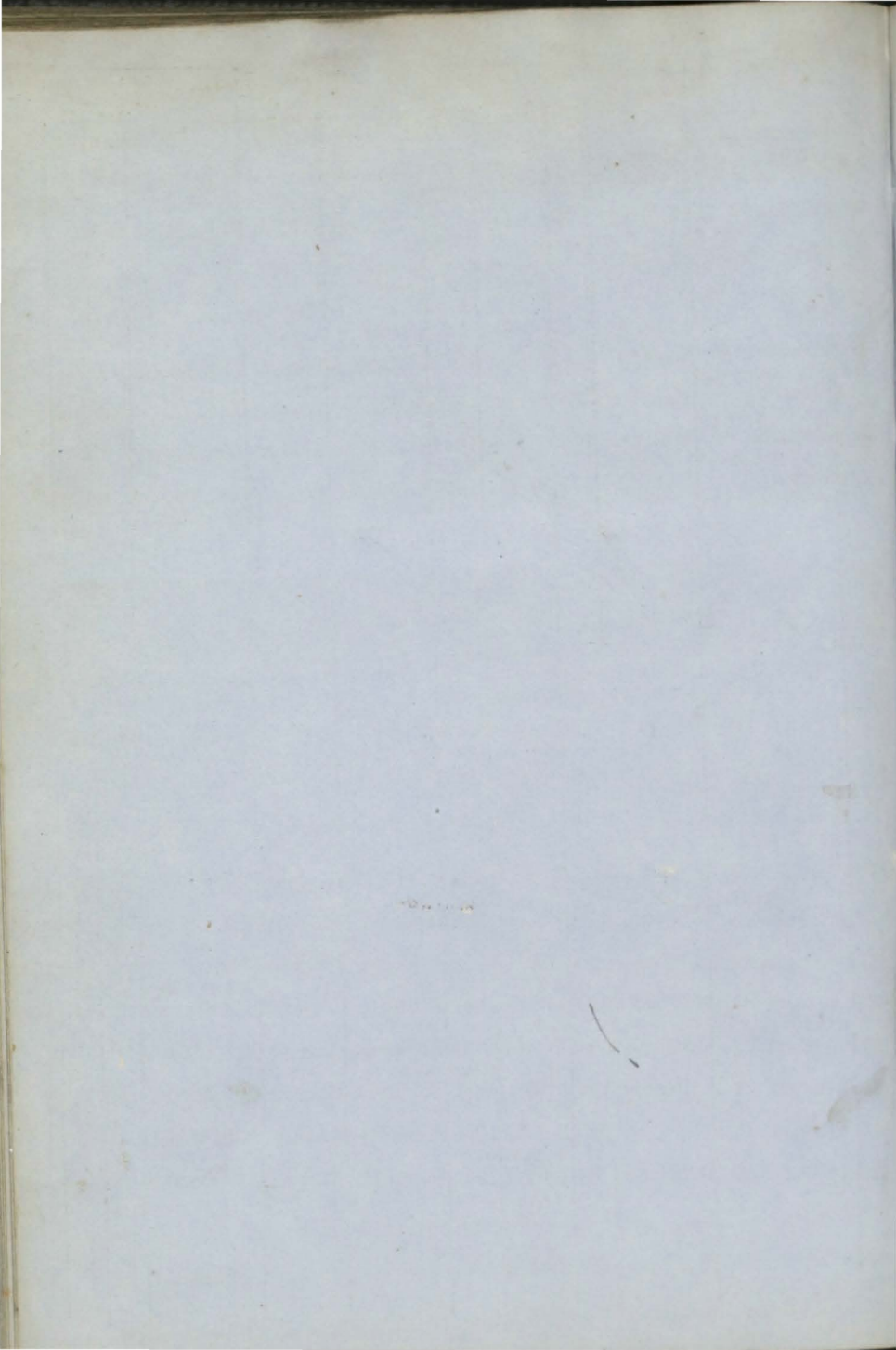

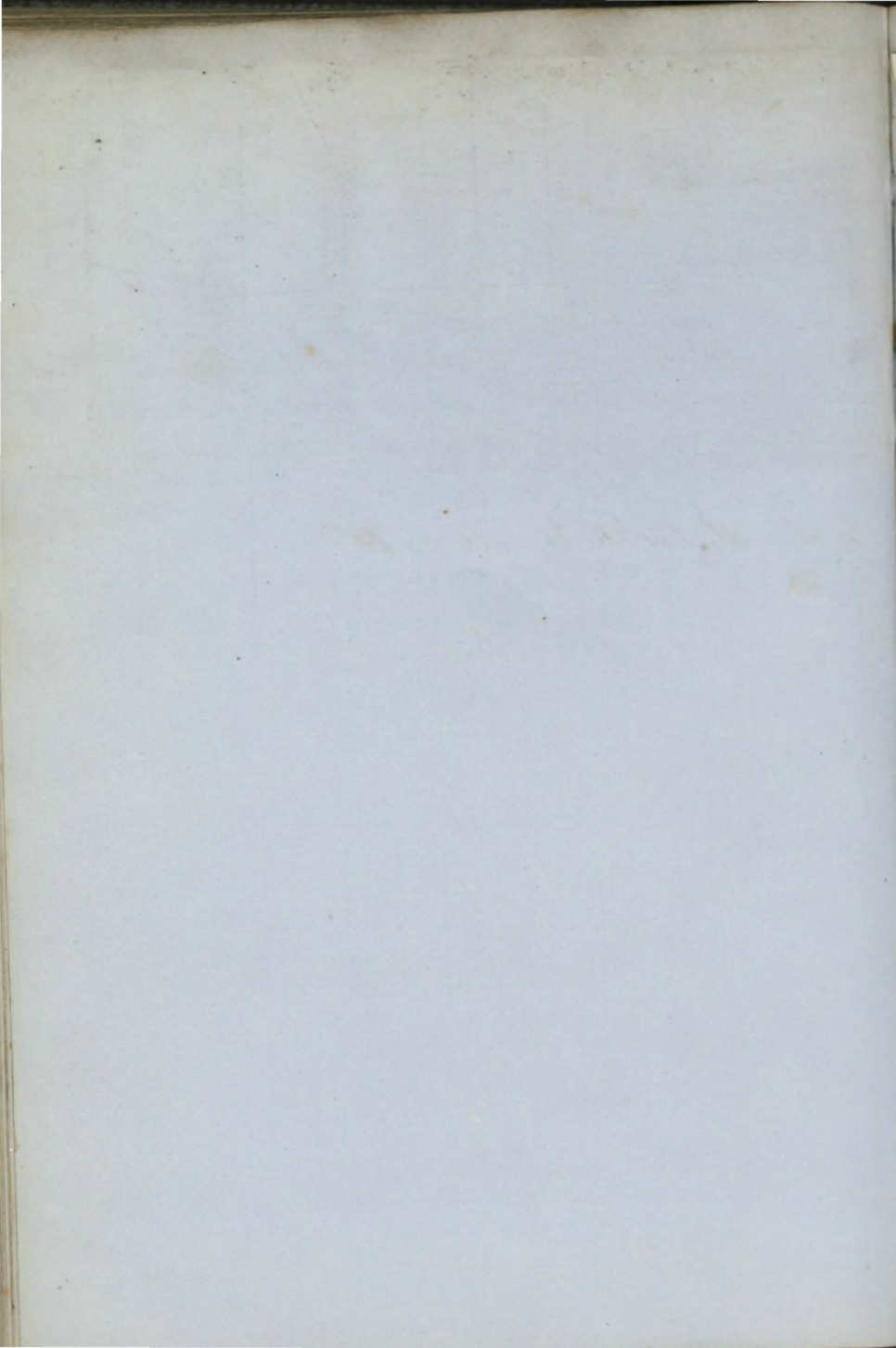

30	Rio Packet Bk YM.55overptI.B.	G. Daems	265	Boom	1855	Mnglschss	Antwrp	Blg.	7	A 1 3, 59
31	Rover Bg ptI.B.	J. Leslie	213	Abrdn <i>Duthie & Co.</i>	1859	B. Moir	Aberdn	Abn. Baltic	8	A 1 4, 59
32	Romance of the Lee Bg r.&YM .59,ptI.B.	Havelock	145	Cork <i>W & H Brown</i>	1858	W. Brown	Cork	Crk. PtRico	8	A 1 3, 59
33	Remembrance Stm Tug ptI.B.	F. Leach	87	Mdlsbr <i>F. Leach</i>	1859	F. Leach	Mdlsbro	Stk. Coaster	7	A 1 3, 59
34	Relief S r.YM.&pts.59ov erptI.B.	M'Phersn	661	N.Brns <i>Adams</i>	1857	Stoddrt, B w. ptr .&s.59	Liverp'l	Liv. India	7	A 1 3, 59
+35	Romulus S ptI.B.	W. Lord	703	N.Brns <i>Olive</i>	1859	J. Buckle	Bristol	St.J.Liverpl	7	A 3, 59
36	Rival Sr ptI.B.	Edwards	91	Yrnmth nKl51, S rprs 5	1837	E.Edwrds n.59	Carnrvn	Mil. Coaster	10	Æ1 C3 4, 59
37	Rolla Sr I.B.		61	Bdgwr <i>Gough</i>	1859	C.Symons	Bdgwtr	Bdg.Coaster	4	A 1 4, 59
+38	Rose of Sharon Bk r.&YM.59.c.f.	J. Potts	319	Sndrld <i>Thompson, Jr</i>	1859	Watson &	SndrInd	Sld. Medit.	9	A 1 5, 59

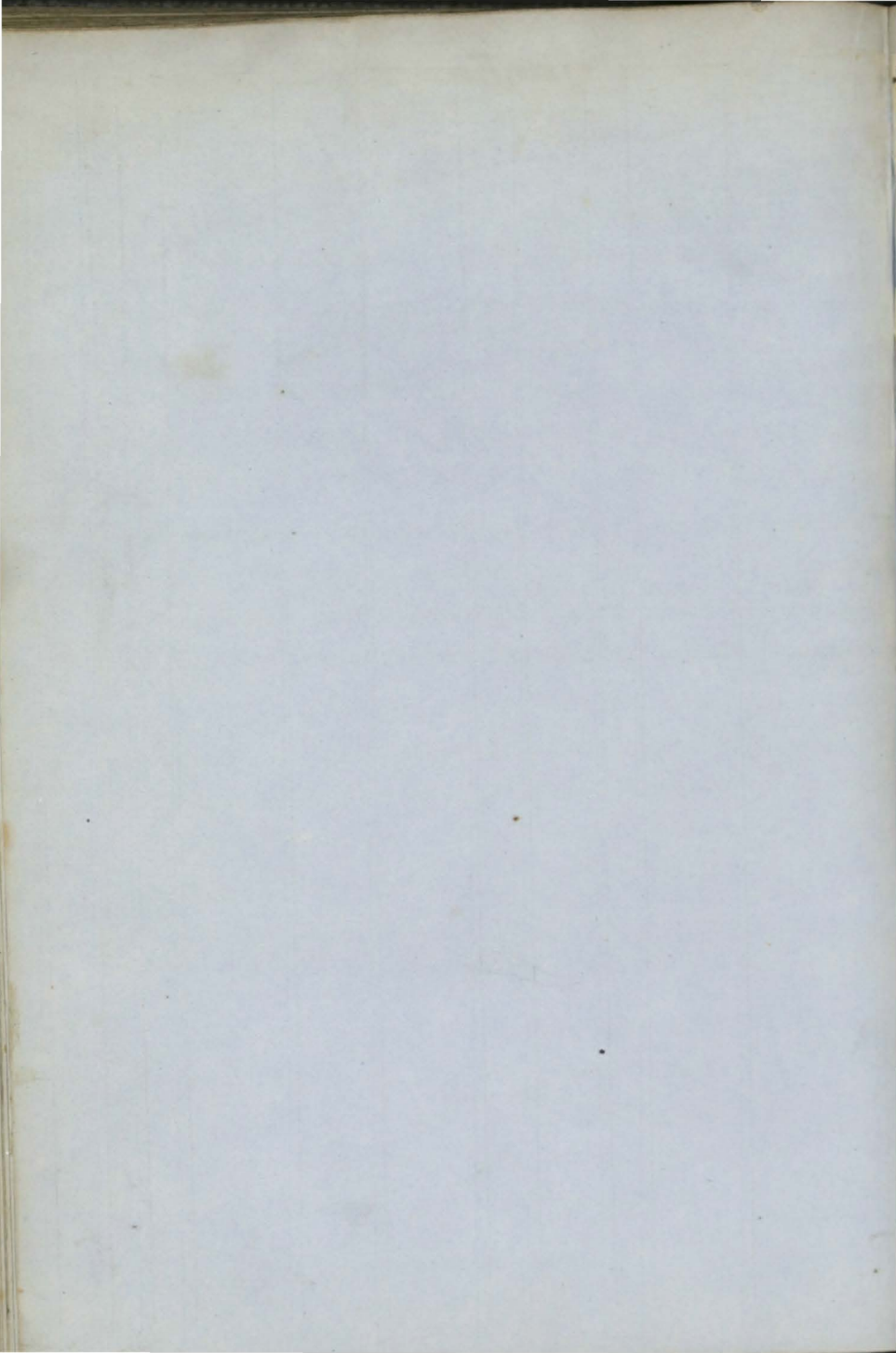

+	1	Staffa YM.Im.58over	S I.B.	922	Quebec O.&Tam	1857	J. Munn	Quebec	Cly.	7	A	1
	2	Stella Tug	Stm I.B.	78 MC.58	Mdlsbr 50HP.O	1858	Leach&Co .E&Y P.Cl.	Stocktn For River	Shl. purposes only	3	A	1
+	3	Sarah Bridget Bn	O. Owens pt.I.B.	126	Bangr	1858	Owens & C	Abryst	Bng. Coaster	12	A	1
	4	Surf F.&Z.58,I.B.	D. Hardie	146	P.E Isl B.S.&Y P.	1856	Hardie	Liverp'l	Liv. Blk Sea	3	A	1
	5	Sarah Jane F.&YM.58 over	Bg pt.I.B.	179	N.Brns Tam.&B	1857	Grant & Co	Salemb	Liv. Medit.	7	A	1
	6	Sarah I.B.	A. Harley	105	Sndrld ND.50,S	1837	A. Harley	Cork	Crk. Coaster	5	Æ	1
+	7	— YM.58over	Sr I.B.	156	Kngsb	1858	Sladen & C	Salemb	Drt. Medit.	12	A	1
+	8	Staindrop	Sw Adamson	230	Sndrld	1858	Wilson & C	Sndrld	Sld. Hmbrg	8	A	1
	9	Speculator	Bk J. Cleasby	364	Sndrld	1858	Ratcliffe	Sndrld	Sld.	8	A	1
+	10	Southern Bk	Belle YM.58	540	Plymh	1858	Hill & Son	Plymth	Ply. China	9	A	1
+	11	Sarah Anne I.B.	Sr Roberts	97	Nevin	1858	Roberts &	Ipswich	Bng. Coaster	12	A	1
+	12	Sarawak Sr	Sew (Iron) MC.58	659 448	Hrtlp'l A.P.120	1858	Richardson H.	Hrtlep'l 4 BlkHds	Hpl.	9	A	1
	13	Shearwater I.B.	Sr J. Askam	126	Hull	1858	Colverson	Goole	Goo. Medit.	10	A	1
+	14	Scotsman F.&YM.57 over	Bg pt.I.B.	231	Leith	1857	Turnbull	Glasg'w	Cly. S.Amer	8	A	1
	15	Sanct Peter YM.55over	Bk pt.I.B.	267	NBrns Hk.B.&	1855	Elisejeff RP.	Ptrsbrg	Lon.	6	A	1
+	16	Sir Richard I.B.	Sr T. Hughes	68	Bmaris	1858	Hughes &	B'maris	Bms. Coastr	9	A	1
+	17	Sarah Black Bk F.&YM.58, c.f.	Sr D.Simpson	315	Sndrld	1858	W. Black	SShilds	Sld. Medit.	9	A	1
+	18	Star of Eve F.&YM.58,c.f.	Sr Harrison	125	Sndrld	1858	Brodie & C	London	Sld. C.G.H	10	A	1
	19	Sabina I.B.	Sr J. Martyn	118 97	Fowey ND.49,S	1841	P. Todd	Fowey	Npt. Coaster	9	Æ	1
+	20	Sarah Pringle Sr	I.B. W. Evans	76	Gmsby lrp.58 w	1855	R.Hughes 6yrs materials	Amlwh	Bng. Coastr from 1858	6	A	1
	21	Sarah Ann I.B.	Sr J. Thomas	44	Nwprt	1858	H. Oakley	Newprt	Npt. Coaster	10	A	1
+	22	Sea Queen (Iron)	Sr J. Smith	873	Gls'g'w	1858	J. Watt	Glasg'w 2 Blk Hds	Cly. India	12	A	1
	23	Swan pt.I.B.	Sr W. Moon	73	Fowey ND.46,S	1836	Carnall &	Fowey	Foy. Coaster	10	Æ	1
+	24	Shantung F.&YM.58,c.f.	Bk W. Baldry	311	Sndrld	1858	T. Betts	Nwestle	Sld. China	10	A	1
+	25	Simla (Iron)	Sr Williams	1444	Bknhd	1858	Moore & C	Liverp'l 2 BlkHds	Liv. India	12	A	1
	26	Silurian F.&Z.57,I.B.	Sw J. Smith	285 300	Nwprt Drp.57	1844	J. Logan	Glasg'w	Cly. Honds. Rest.55—	8	A	1
	27	Stanley F.&YM.58 over	Bn pt.I.B.	229	U. Stts O.Hk.B.	1854	Leask & Co	Glasg'w S.S.58-4	Cly. yrs Cont.58—	4	A	1
+	28	Sea Swallow Bk	c.f. W Bassett	313	Sndrld	1858	Thompson	Sndrld	Sld. France	9	A	1

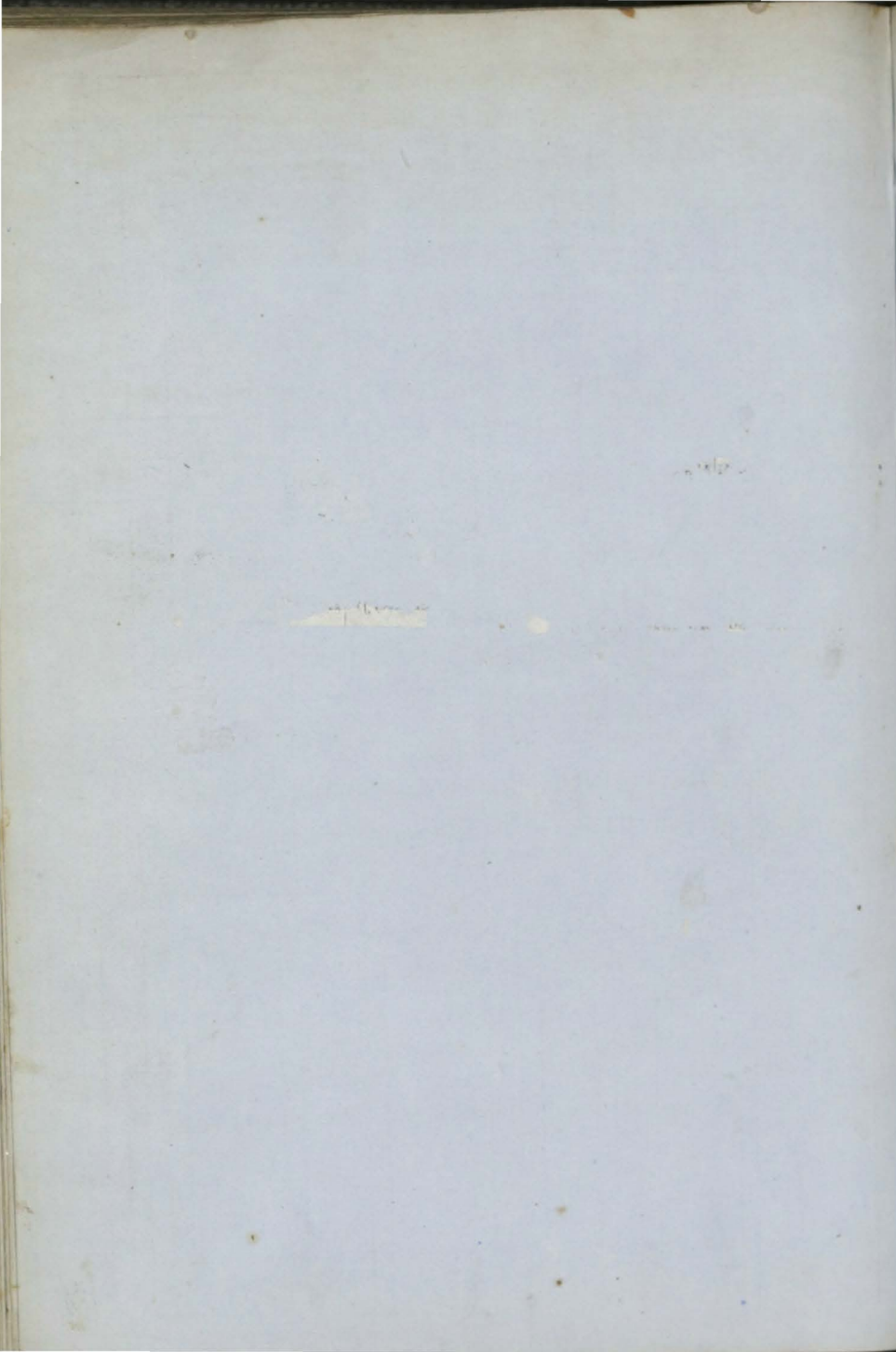

+29	Sea Gull Sr pt.I.B.	T. Barrett	54	Appldr	1858	Hocken &	Bidefrd	Bid. Coaster	10	A 1	10
30	Sarah Bk I.B.	J. Hopeke	231	Swedn ptnK158	1845	J. Hopeke	Ipswich	Mil. Coaster	—	Æ 1	9
+31	Sea Wave F.&YM.58.c.f.	J. Overend	316	Sndrld	1858	Brice & Co.	Liverp'l	Sld. SAmer.	10	A 1	6
+32	Star of the Sea Bk pt.I.B.	De Grace	550	Bthrst B. Tam.	1858	J. Meahen R.P. & S.	Mirmei	Mch. Liverp'l	7	A	9
+33	Sumatra S F.&YM.58.C.T.		773	Whtvtn	1858	Breklnk	Liverp'l	Whn. EInds	14	A 1	11
34	Sarah Sr I.B.	HMitch'll	76	Hull	1858	Spencer &	Hull	Hul. France	7	A 1	11
+35	Sourisquois S F.YM.&pts.58ov	C. Vaux erptI.B.	911	Quebec Tam. & O.	1857	Temperly w. pt r. & s. 58	London	Liv. India	7	A 1	11
36	Sagres Sew Stm C.58.c.f.	MC.58	619	London 300HP.	1858	Ptugs Gov	Prtugal	Lon. Lisbon	13	A 1	8
37	St. Lawrence Bn F. & Z. 58. I.B.	Olive	157	N Sco	1852	Olive & Co	Liverp'l	Liv. S.S.58—4vrs	—	Æ 1	11
+38	Storm King S pt.I.B.	Marmand	790	Quebe Tam. B.	1858	T. C. Orr O. & S.	Glasgw	Que. Clyde	7	A	9
89	Scotia Sr I.B.	M'Ph'rsn	58	Dmbtn	1858	D. Hendry	Grenck	Cly. Coaster	8	A 1	11
40	Sentinel Sr I.B.	W. Parry	116	P E Isl B. & J.	1857	Bekngm	Carnrvn	Bid. Coaster	7	A 1	12
41	Sea Nymph Bk F. & Y.M. 58ov	Hppnh'm erptI.B.	256	Wymh	1858	Besant. v	London	Lon. Vanevr	8	A 1	11
22	Sarah Wil- liams Sr I.B.	W. Mills	72	Shrhm Tam. O.	1859	Williams F. & R. P.	London	Shm. Liverp'l	7	A 1	1, 59
+43	Salamina Sew Stm (Iron)	MC.59	195	P. Glsg	1858	Grk Gov. Co. 62 HP.	Greece 4 BlkHds	Cly. Medit.	12	A 1	1, 59
+44	Sea Horse Bk YM.59.c.f.	C. Bailey	349	Grenck R. Steele	1859	J. Lamont & Co. I iron Beams	Grenck	Cly. W.Inds	13	A 1	1, 59
35	Sir Henry Ha- velock Bg pt.I.B.	Mates	212	Whtby T. Hobki rk	1859	W Jamesn	Whtby	Wtb. Coastr	8	A 1	1, 59
36	Snowdrop Sr pt.I.B.	W. Bell	111	Ipswh Bayley	1859	Tenner & C	Ipswich	Ips.	9	A 1	2, 59
+48	Sir John Law- rence S YM.5 9.c.f.	Sinclair	1090	Liverp'l Royden	1859	Farnwrth	Liverp'l	Liv. India	13	A 1	2, 59
49	Sarah Richard -son Sw I.B.	J. Kirton	247	Stektn Srprs59	1839	G. Prest	Wisbch	Lyn.	7	Æ 1	2, 59
+50	Sapphire S F.YM.&pts.59o	J. Duglas verptI.B.	749	Queb'e W. Roy	1857	J. Arnot w. ptr & s. 59	Liverp'l	Liv. Austral	7	A 1	1, 59
+51	Slieve Donard S (Iron)		1499	Liverp'l Vernon	1859	Sinclair &	Liverp'l	Liv.	12	A 1	2, 59
+52	Summer Cloud S (Iron)	W Sabistn	698	Hrtlp'l Pile & Co.	1859	WSabistn	London 2 BlkHds	Hpl. Aden	12	A 1	2, 59
53	Sarah Wil- liams Sr pt.I.B.	Williams	117	Brmth R. Jones	1859	Jones & Co	Ptmacd	Bar. Hmburg.	9	A 1	3, 59
+54	Seraphina Bg pt.I.B.	J. Morgan	241	Sndrld Lister	1859	J. Hastie	Sndrld	Sld. Holland	8	A 1	3, 59

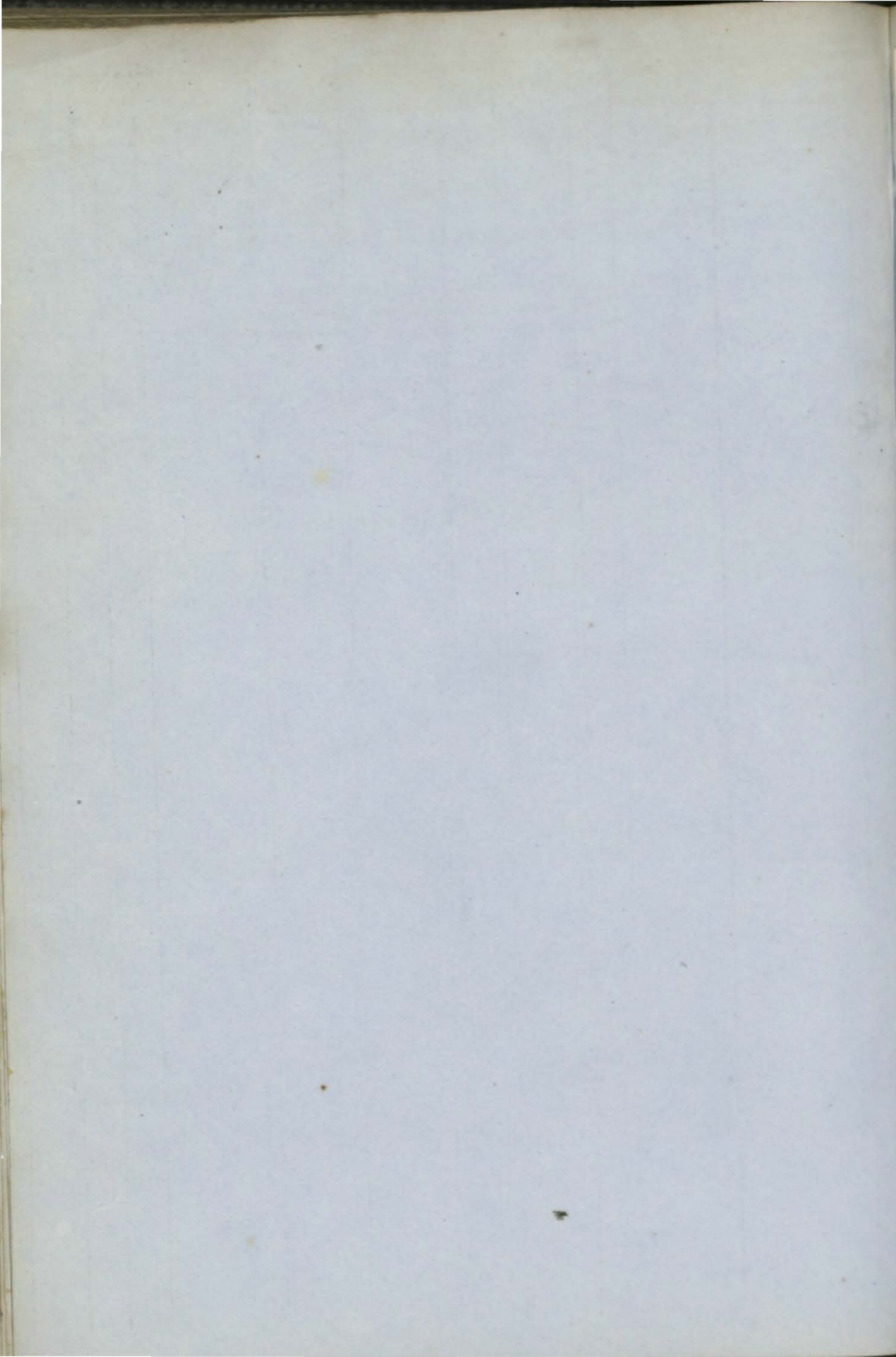

55	Samuel & Sarah Bg I.B.	J. Randall	156	Sndrld ptnKlsn	1838	Randall & Clay	Nwc. Baltic	8	Æ1
+56	Southerner Sk ptI.B.	Bannermn	62	Abrdn Burns	1859	Fraser & C	Aberd'n Abn.Coaster	7	A 1 4, 59
57	Swan Sr ptI.B.	P. Cherry	82	Selby Green	1859	T. Colton	Goole Goo.Coaster	11	A 1 4, 59
+58	South S F.YM.&pts.59 overptI.B.	J. Robrtsn	1075	N.Brns w.F.&s. 59	1858	Couboro'	Liverp'l Liv. Aden	7	A 1 4, 59
+59	Sunniside Bk F.&YM.58	J. Johnson	353	Sndrld Denton	1858	Alcock & C	Sndrld Sld.	8	A 1 2
60	Sarah Maria Sr F.&YM.59	J. White	181	Wtrfd 146 Srprs54	1832	Angel & Co	Liverp'l Liv. Rest.48-7 yrs	10	A 1 3.5.59
+61	South Western Sew Stm (Iron)	MC.58	210 143	Paisly Blackwood	1858 45	Treadder HP.	Cork Cly. 5 BlkHds	9	A 1 3
+62	Sally Gale Bg ptI.B.	Thompson	153	Sndrld Green	1859	Brooks & C	Nwestle Sld.	8	A 1 4, 59
63	Seaflower Bk F.&YM.59 overpt I.B.	J. Snook	297	N. Sco. M'Kenzie	1856	H'rbridge w.F. &s.59	Liverp'l Liv. Africa	4	A 1 4, 59
64	Spartan Bg YM.57	W. Gibb	181	Knedn 191 ptn'TSd	1839	Gibb & Co. s&Srprs59	Knerdn Lth. Medit.	9	A 1 3.5.59
+65	Stanley Sew (Iron) MC.59	AP.110H.	552 376	W.Hpl Pile	1859	J. Jack	Liverp'l Hpl. 4 BlkHds	12	A 1 5, 59
66	Sea Nymph Bg YM59 overpt I.B.	S Cook	145	Shmtn Lungley	1859	Lungley &	Shmptn Sou. Coaster	12	A 1 2, 59

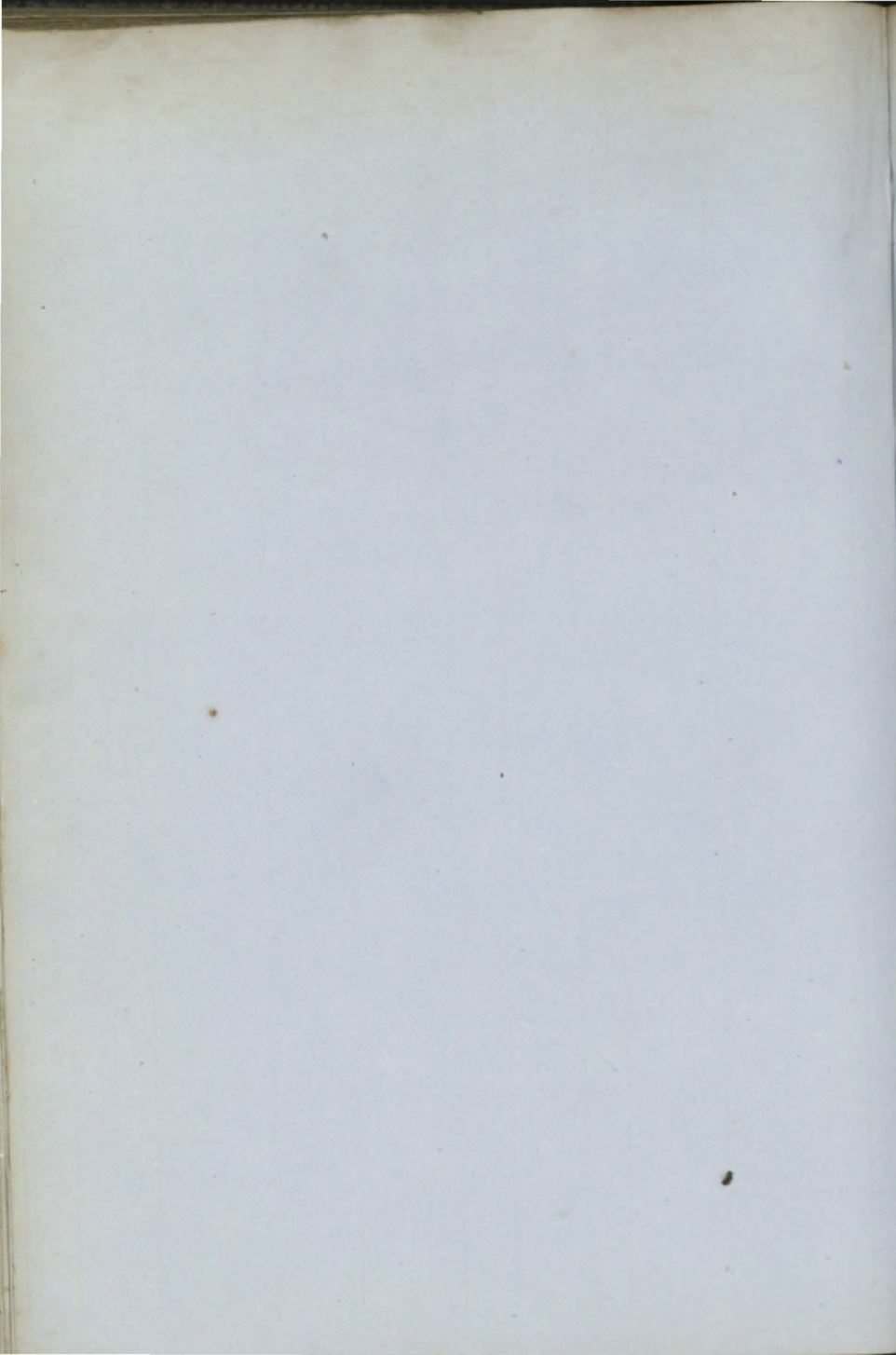

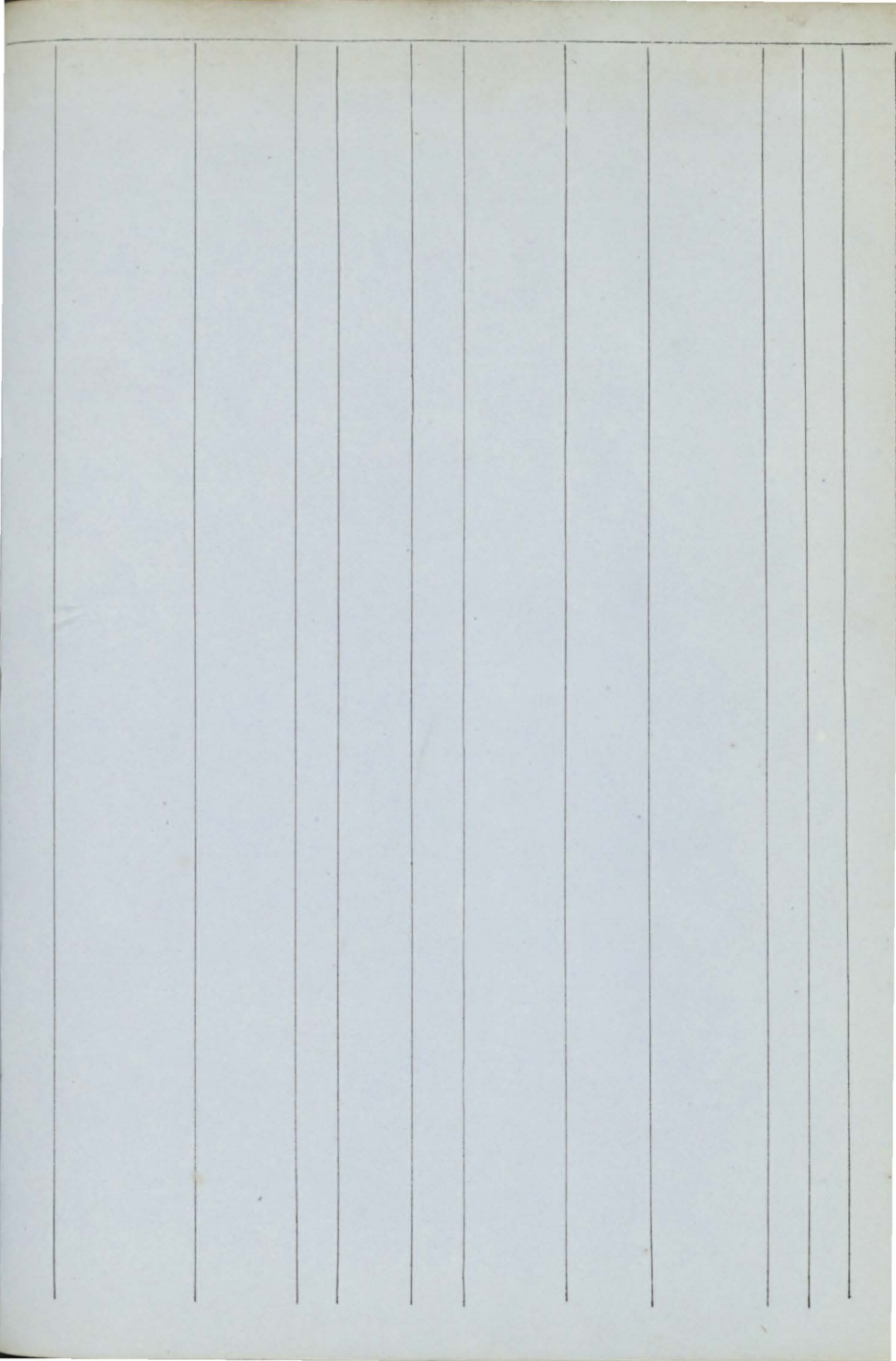

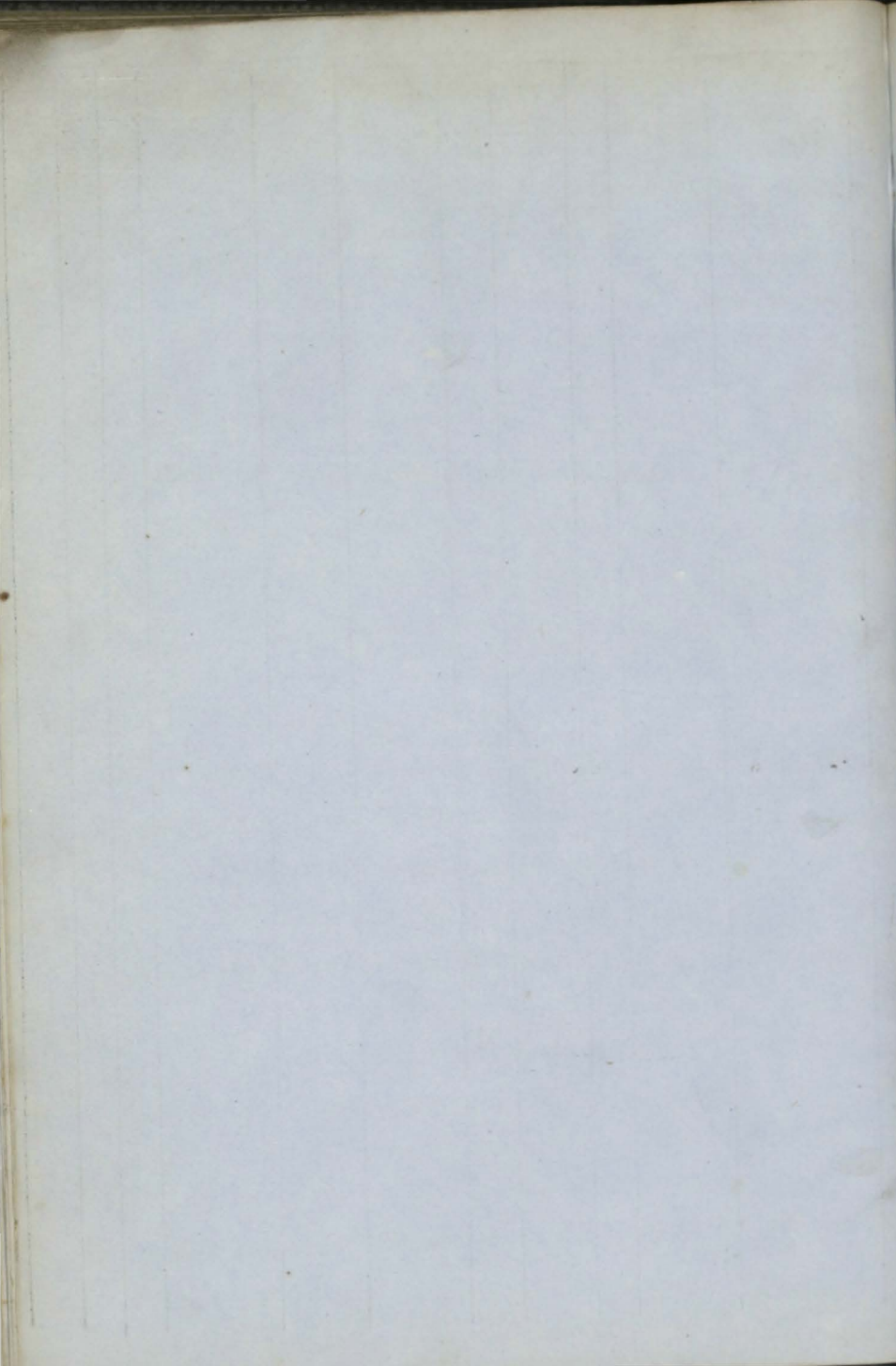

+	1	Thetis Bg YM.58.c.f.	de la Parel	203	Jersey	1858	le Maistre	Jersey	Jer.	10	A	1	6
+	2	Typhoon S F.YM.&pts.58	A. Fowler	819	N Brns Tam.B.	1857	Milledge w pt F.&s.58	St. John	Liv.	7	A	1	6
	1	Victoria S F.&YM.58	J. Sandrsn	712	Queb'c w.F.&s.	1849	Leftwch & rs58	Liverp'l	Liv. S.S.58—5yrs	5	Æ	1	6
+	2	Vianna Sew Stm(Iron) (pro tem)	J. Howson MC.58	587	Sh'lds 140HP.	1858	Vianna &	Liverp'l 5 BlkHds	Shl.	9	A	1	6
+	3	Vizcaino Mon- tanes Stm(Iron)	Pitcairn MC.58	143	Gl'sgw 86HP.	1858	Mckillop	Glasg'w 3 BlkHds	Cly. Spain	6	A	1	6
	3	Tom Duff Sr pt.I.B.	W Chrstie	110	Banff len.nd&lrp.58	1839	W Chrstie	Aberdn	Abn. Baltic S.S.73	8	A	1	7
	4	Tallula Bk pt.I.B.		566	N Brns B. Tam. S.& R P.	1857	Ritchie, B	Liverp'l	Liv.	7	A	1	7
+	5	Twelve Apos- tles Sr pt.I.B.	H Hughes	128	Pwllhli	1858	Pritchard	Pwllhli	Bng. Baltic	9	A	1	7
+	6	Tickler Sr C.58.c.f.	G. Machon	96	Jersey	1858	leB'tellier	Jersey	Jer. Nfndld.	8	A	1	7
+	7	Trenton S pt.I.B.	Lochhead	983	Quebec E.O. Tam.& R P.	1858	Gilmour	Quebec	Qbc. Livrpl	7	A		6
	8	Thomas Eng- lish Bg Z.58 I.B.	Williams	257	Shrhm O.F.&P P.	1858	English &	Shorhm	Shm.	7	A	1	8
	9	Tryall Sr I.B.	J. Burston	63	Wkfld ptCl.	1857	Burston &	Goole	Sld. Coaster	7	A	1	8
+	10	Tramp Bn pt.I.B.	J. Jeffery	112	Sndrld	1858	Jeffery	Arbroth	Sld. France	8	A	1	9
+	11	Tornado S F.YM.&pts.58	ver pt I.B.	1138	N Brns B. Tam. & PP.	1857	Millidge w.F.&s.58	St. John	Liv.	7	A	1	9
	12	Telegram Sr pt.I.B.	Robertson	84	Perth	1858	Duncan, B	Perth	Dun Coaster	7	A	1	9
	13	Thames Sw I.B.	R. Allen	129	Stektn nd & Srps40	1828	Allen & Co	Lynn	Lyn. Coaster	—	Æ	1	10
	14	Thane Sew Stn (Iron)	G. Brooks MC.58	78	Invktg 5320HP.	1858	J. Scott	Invktg 4 BlkHds	Lth. Coaster	12	A	1	10
	15	Tyra Bg pt.I.B.	J. Graham	276	N. Sco. B.S.&P.	1858	M'Donald	Pictou	St.J.	4	A		6
	16	Telegraph Sr I.B.	Cuninghm	77	N Brns Hk	1857	Cuninghm	Newry	Nry. Coaster	6	A	1	11
	17	Thetis Bg pt.I.B.	Lecorune	256	P E Isl B.J.&C.	1858	T. Peake	P.E. Isl.	PEI. Londn	7	A	1	10
+	18	Telegraph Cr e.f.	PBertr'm	59	Jersey	1858	Watts & C	Jersey	Jer. Coaster	9	A	1	12
	19	Thetis Sr I.B.	J. Batteree	59	Alton nd.&Srps59	1848	J. Batteree	Goole	Gns. Coaster S.S.59-5yrs	—	A	1	1,59
	20	Tigris Sr I.B.	J. Roach	85	N Brns nw.&lrp.48, Sr	1837	Devereux	Wexfrd n.59	Wex. Coastr S.S.59—4yrs	4	Æ	1	1,59
	21	Tabusintac Sr I.B.	J. Reid	105	Mrcm G. Smith	1857	Miller & S	Mntrse	Mtr. Coaster	5	A	1	1,59
	22	Tower Ham- lets S F.&C.550	R. Paxton verpt.I.B.	777	UStats ptnw.&	1847	Mtcheson Srps55	London	Lon. Aden S.S.59-5yrs	—	Æ	1	1,59
	23	Trinity Yacht Sr F.&YM.59ov	G. Coles er.I.B.	137	Cowes len.40N	1828	W. Street	Grnsey Drp.59	Har. Medit.	12	Æ	1	3,59
	24	Trebiskin Sr I.B.	E. Tabb	50	TSds Bennett	1859	Carter & C	Padstw	Rest.40—8yrs Pad. Coaster	9	A	1	3,59

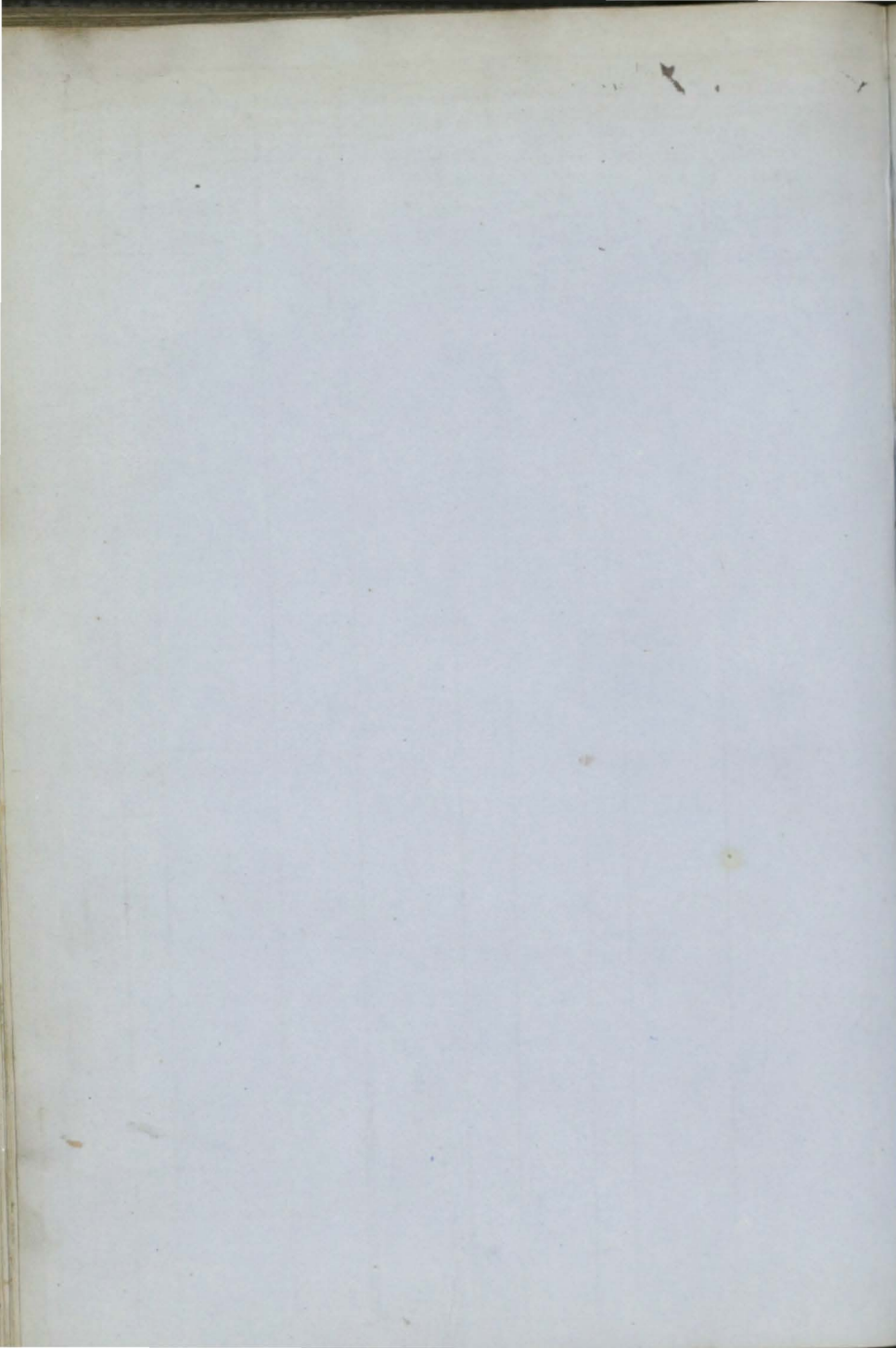

25	Thames Bk pt I.B.	Capes	309	N.Brns <i>M. Harris</i>	1857	M. Harris	Liverp'l	Liv. Nwflnd	7	A 1 3, 59
+26	Three Janes Sr I.B.	O. Roberts	102	Cnway <i>L. Roberts</i>	1858	Owen & Co	Conway	Bng. Coaster	9	A 1 3, 59
+27	Tilly Scw Stm (Iron)	J. Wadge MC.59	455 289	Paisley <i>Blackwood</i>	1859	V.A. King HP.	Bombay <i>4 BlkHds</i>	Cly. India	9	A 1 3, 59
+8	Thetis S pt I.B.		1022	N Brns <i>Olive</i>	1859	W. Olive	St. John	St. J. Liverpl	7	A 3, 59
+29	Thomas Wood Bk r. & Y.M. 59, c. f.	A. Millar	520	Sndrld <i>Austin & Co.</i>	1859	Ritson & C	Sndrld	Sld. India	10	A 1 4, 59

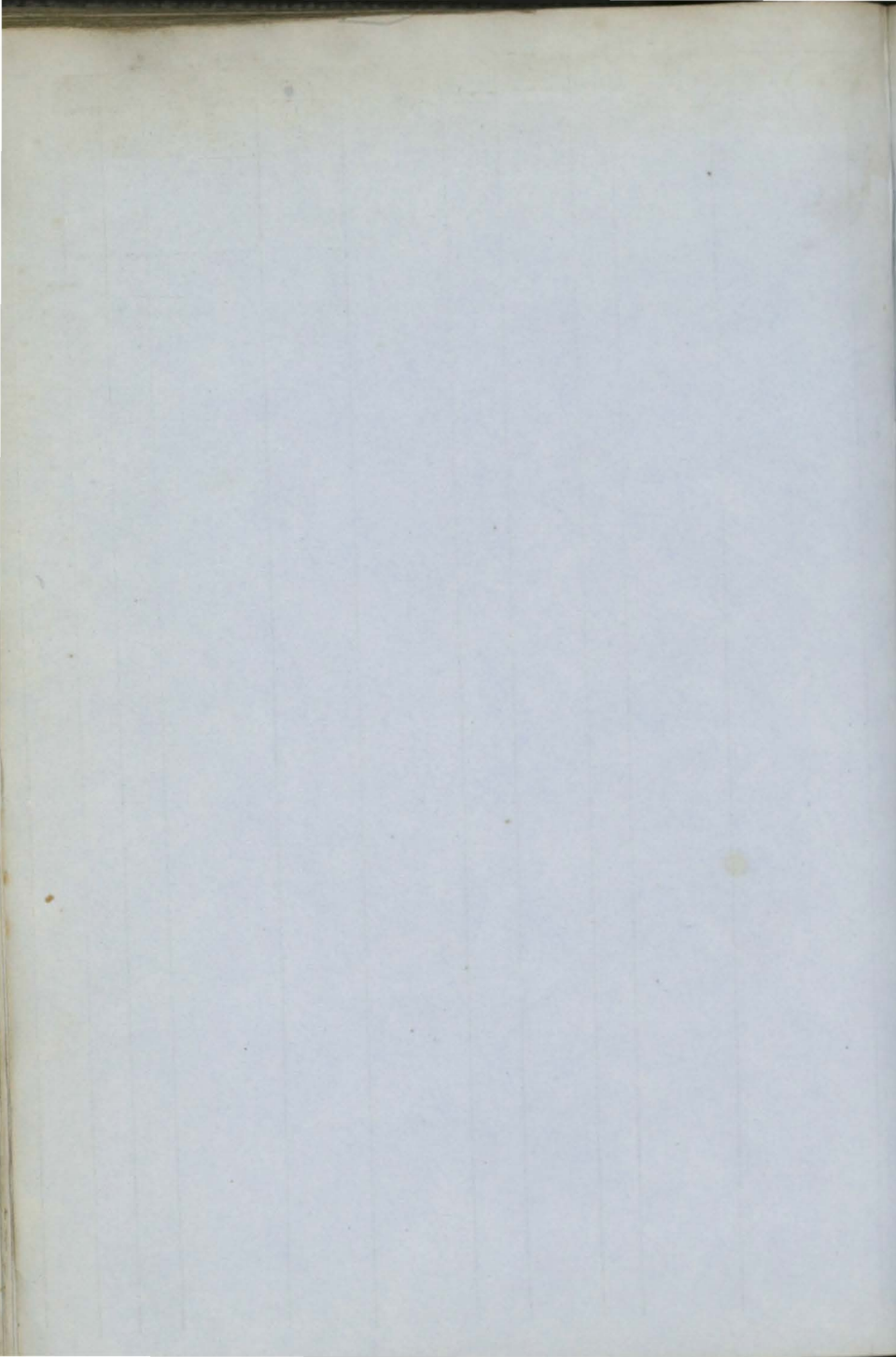

+	1	Useful YM.58overpt	Sw I.B.	Caithness	240	Sndrld	1857	Caithness	S.Shilds	Sld. Medit.	8	A	1
	2	Union	Bg	R. Waugh	210	Dgnaa ND.&Sr	1859 prs 58	Nixon&C.	Nwestle	Nwc France	12 C4	Æ1 9	5
+	3	Undaunted Sew S F.&YM.	58,c.f.		1244 1094	Sndrld	1857	J.Fleming	London	Lon.	13	A	1 9
+	4	Utility	Sr I.B.	Grimshrd	116	Wales	1858	Warbrick	Fleetwd	Bng.Coaster	9	A	1 8
	5	Urchin	Bn I.B.	J. Randall	92	P E Isl B.Bh.J. &S.	1858	J. Pope	P.E.Isl.	PEI. Livrpl	7	A	0
	6	Union Grove Bg	ptI.B.	J. Smith	141	Prtsoy J. Smith	1858	Smith,Brs	Portsoy	Lth.Coaster	6	A	1 3,59

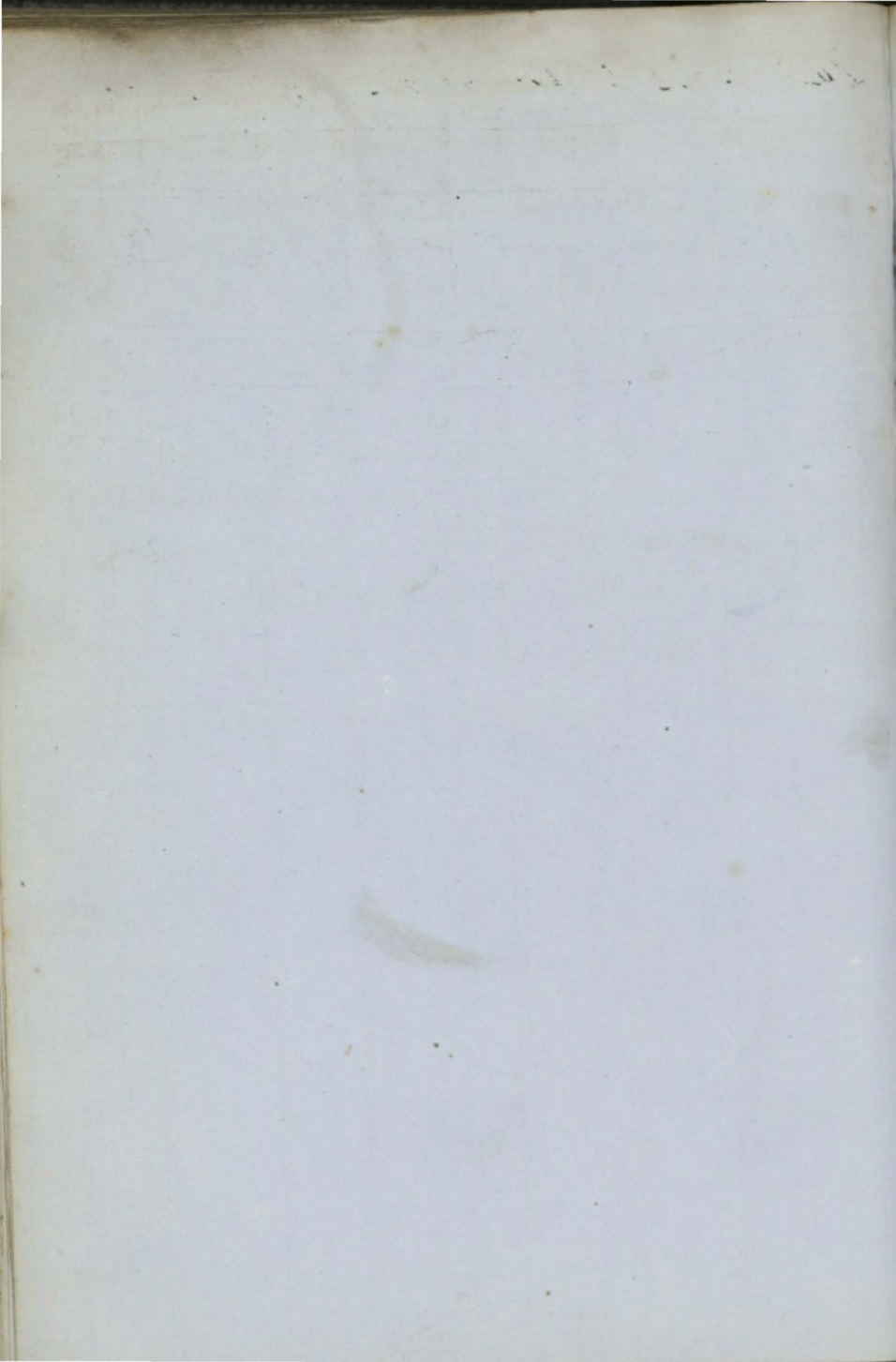

V

See No 1, 2, 3 & passed by mistake under T.

+	4	Verulam Bk YM.58,c.f.	Angel	510	Sndrld	1858	W Stev'ns	Wisbch	Sld.	10	A 1 7
	5	Victor Eman- uel Bk (Iron)	Blampied	620	London	1856	Joyce & Co	London 1 Bk Hd	Lon. Medit.	—	A 1 7
	6	Veritas Sw	H. Frost	249	Lynn	1858	W. Shipp	Lynn	Lyn.	9	A 1 8
+	7	Venilia S pt I.B.	R Lawson	594	Mrmci B. Tam.	1858	Frazer & C O. & R P.	Mirmci	Mch. Glsgw	7	A 1 7
+	8	Vulcan Stm Tug (Iron)	Reading MC. 58	130 46	London 60HP.	1858	Rms. Hbr Trust	London 3 Bk Hds	Lon.	9	A 1 8
	9	Vittorina Bg F. & YM. 58 over I	Granard B.	283	N. Sco. B. A. S.	1856	Granard & YP. s Kl & lrp. 58	Genoa	Liv. Medit.	4	A 1 7
+	10	Valid Bg I.B.	M'Phersn	214	Mrmci B & Tam.	1858	G. Parker	Mirmci	Mch. Clyde	7	A 1 9
+	11	Vancouver Bk pt I.B.	Bernier	456	Quebec E. O. Tagn. S. & RP.	1858	Herring	Quebec	Qbc. London	7	A 1 9
	12	Volanta de Dio Bk F. & C. 58	G. Olivari	341	Genoa	1857	Olivari	Genoa	Hul. Medit.	6	A 1 11
	13	Vigilant Sr I.B.	H. Davies	83	France	1854	Lunham	Tralee	Crk. Coaster	7	A 1 11
	14	Victoria Bk YM. 59 over pt I.B.	J. Cobby	288	Shrh Balley	1859	Buckwell	Shorhm	Shm.	8	A 1 3, 59
	5	Victory Sr I.B.	J. Leaity	74	Shmt Donkin	1859	Donkin & e	Shmptn	Sou. Coaster	10	A 1 4, 59

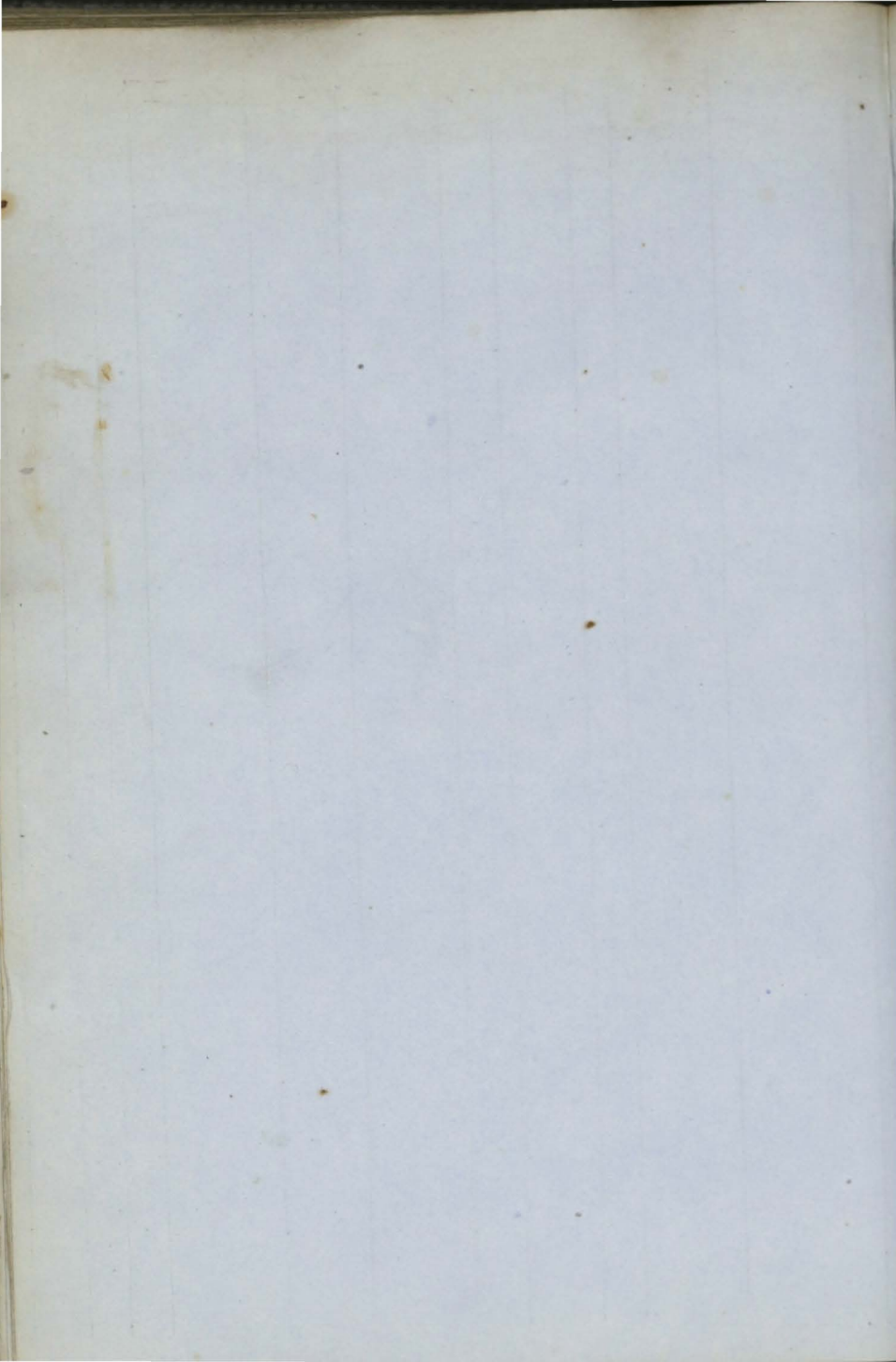

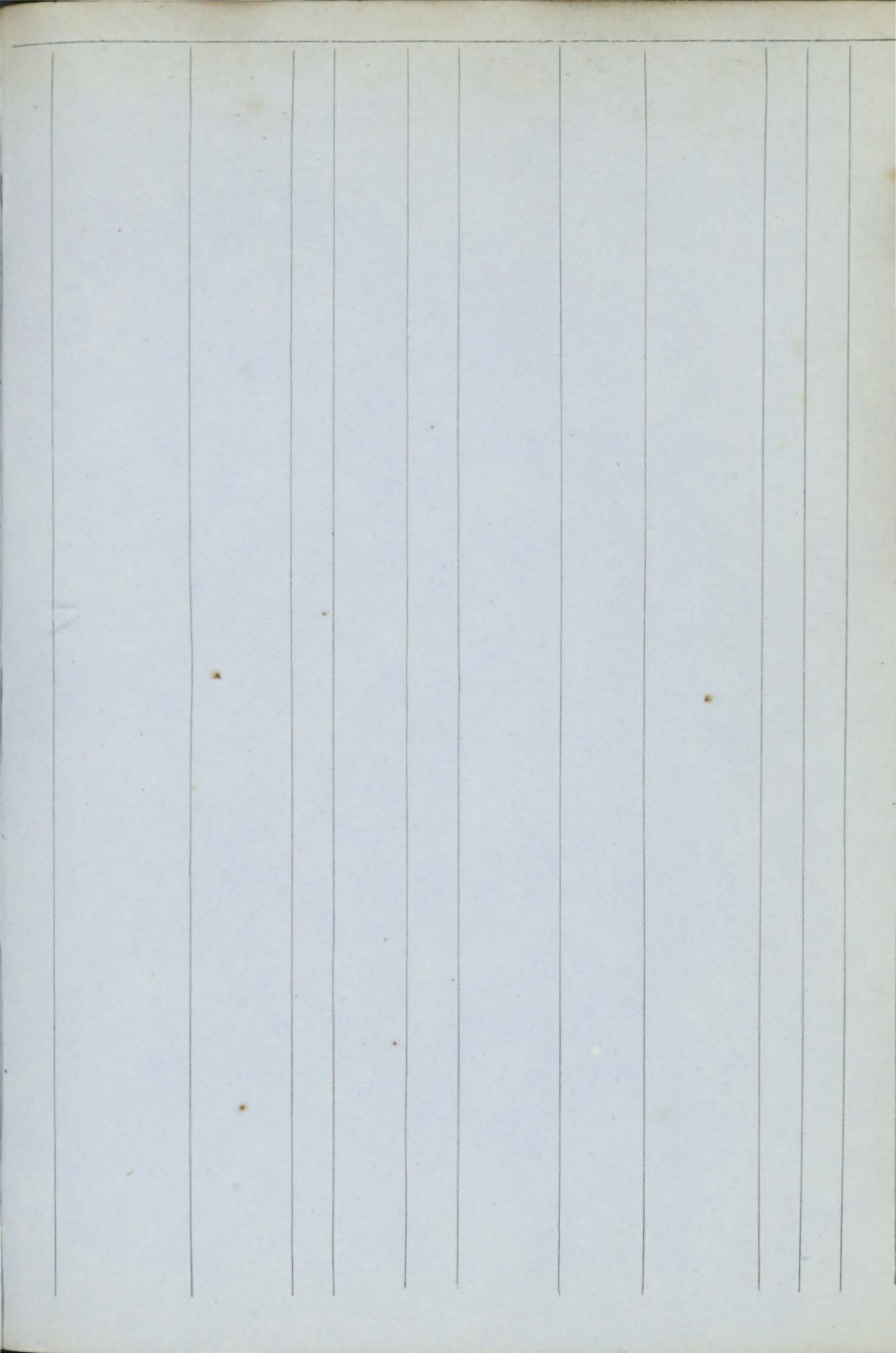

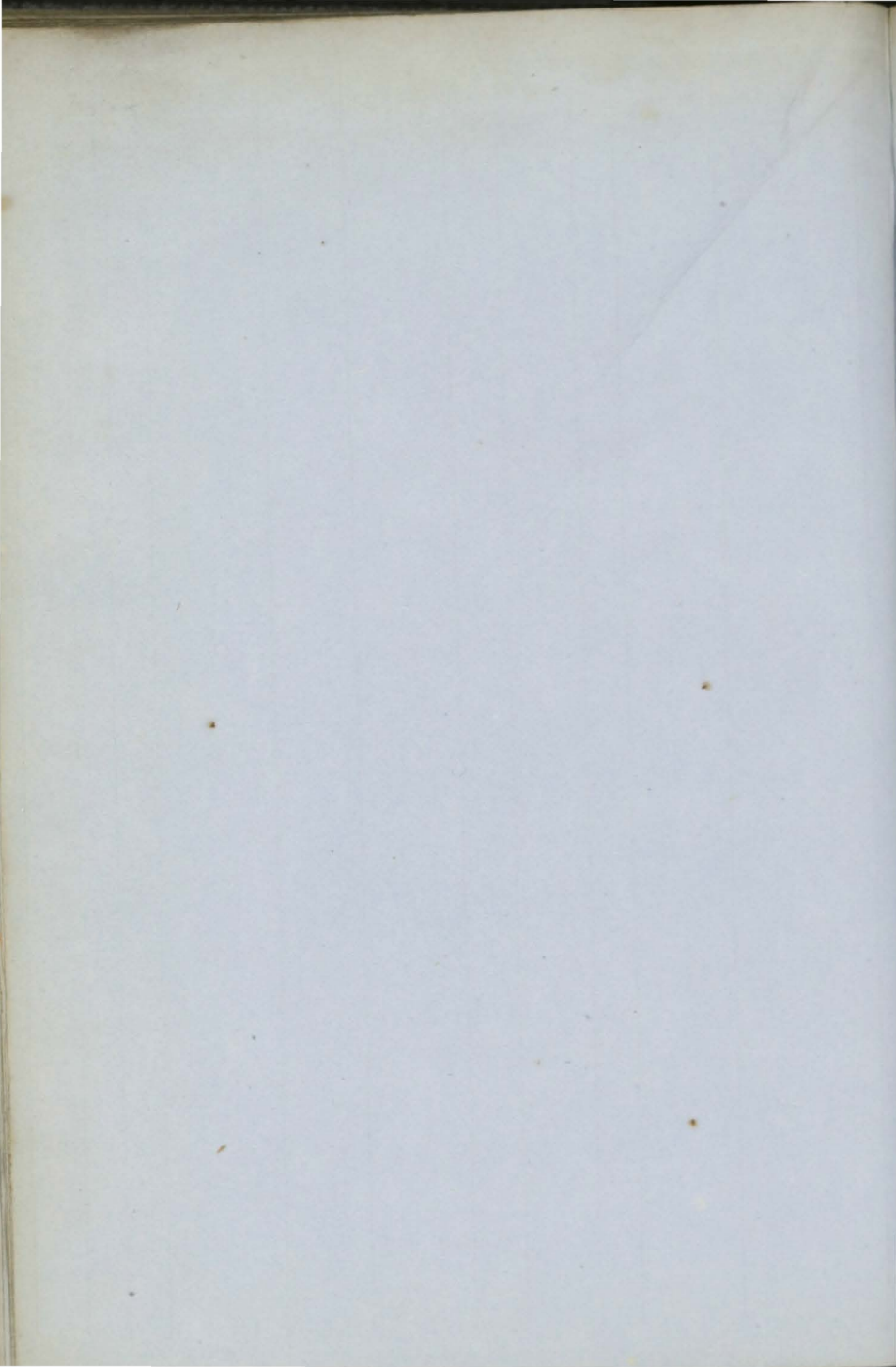

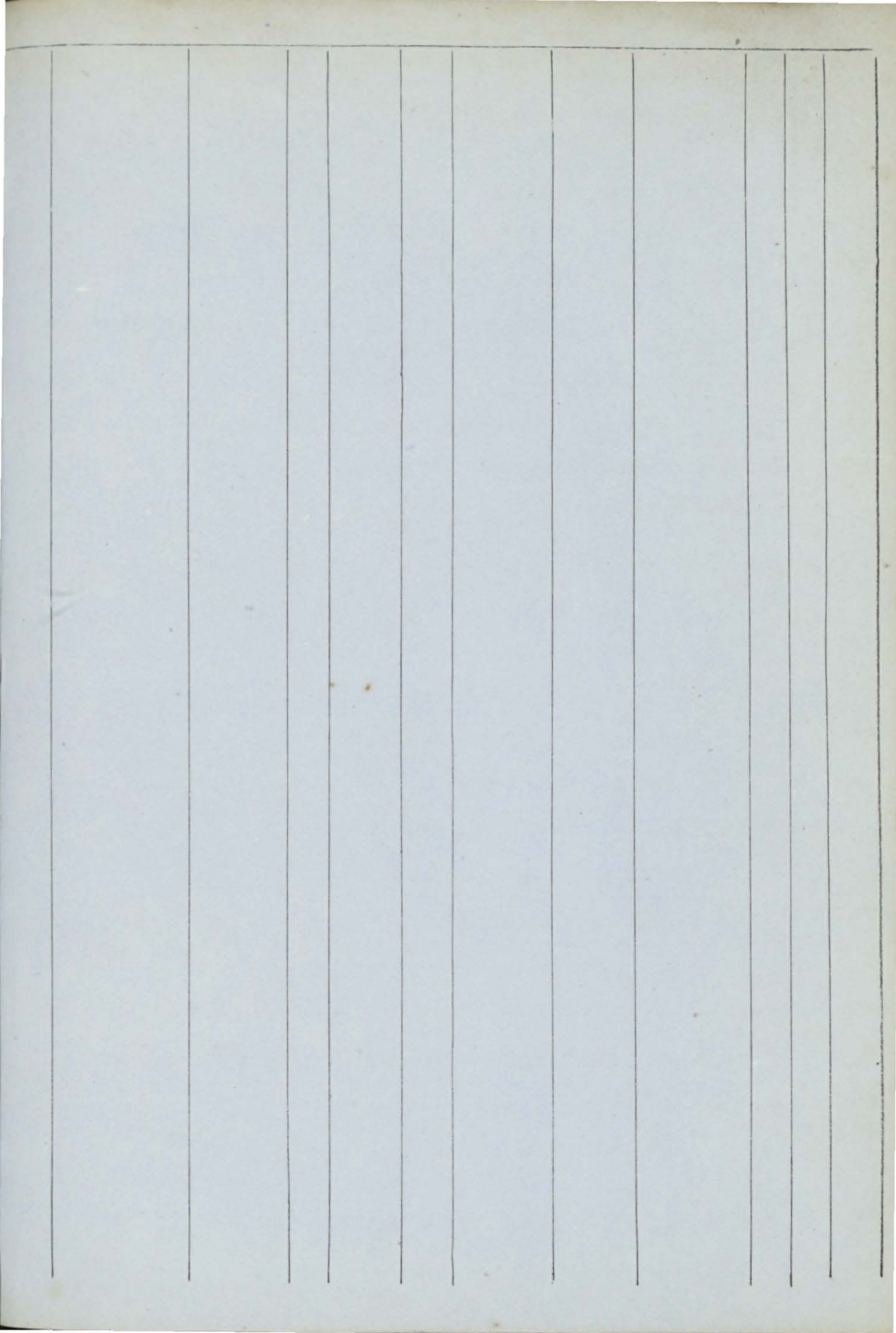

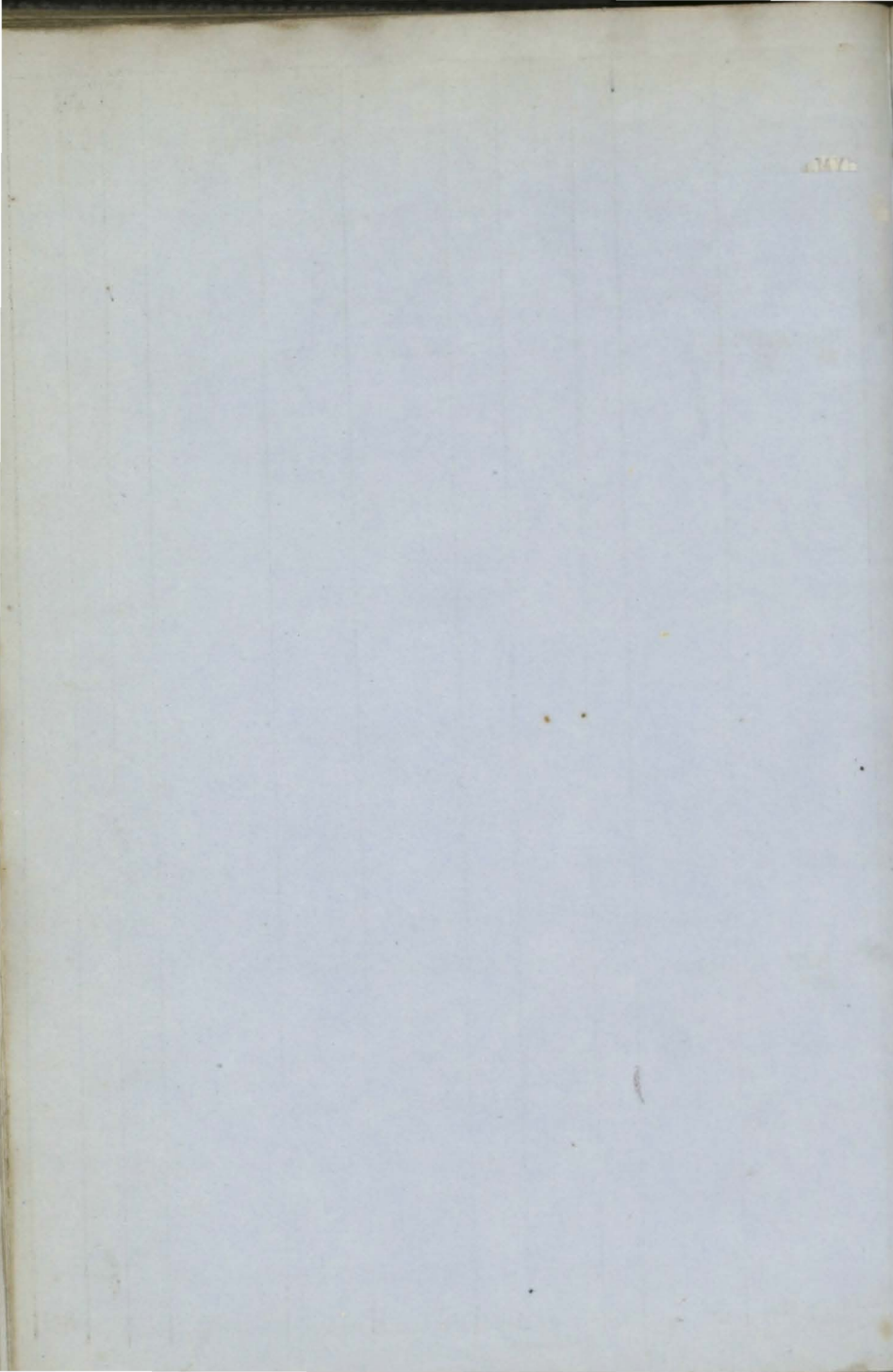

1	Wizard Sew Sr F.&YM.57	M. Jagger MC.57	120	Wynh AP.10H	1831	Urquhart	London	Lon.	10	A 7
+	2 Wave of Life Bk F.&YM.58o	Sangster verpt I.B.	410	Blyth	1858	J. Dryden	N.Shlds	Bly. Medit.	8	A 1
+	3 Wesley Sr 'm.58overnt	M. Noel I.B.	70	Jersey	1858	Noel & Co.	Jersey	Jer.	8	A 1
4	Wave Sr I.B.	J. Hughes	60	P.E Isl B.BhS.	1856	J. Hughes	Abrysth	Npt.Coaster	3	A 1
+	5 William Stonard Sr I.B.	Brookbnk	109	Ulvstn	1858	Schollick	Ulvrstn	Liv. Coaster	9	A 1
+	6 — Carvill S F.YM.&pts.58	Wnwrght	1015	N.Brns B.Tam. & PP.	1857	G. Carvill w. F. & s. 58	St. John	Liv. St. John	7	A 1
7	West Lothian Sr	M. Cook	139	Leith Srprs54	1845	Cook & Co.	Sndrlnd	Sld. Coaster	8	A 1
+	8 Westmorel'nd Bk F.&YM.58c.f.	P. Burgess	452	Sndrld	1858	Thomsn &	London	Sld. WInds.	13	A 1
+	9 Warrior Bk (protem.) (Iron)		490	Stektn	1858	Pearse & co	Stocktn	Stk.	12	A 1
10	William Bk ptd.54pts.58	Ferguson	393	Nwppt lrp.58	1835	R Stewart	2 Blk Hds Shields	Shl. Spain	11	A 1
11	William Hutt Sew Sr (Iron)	J. Brown MC. 53	530	Nwestl AP.70H	1853	Gen. ISew Drp.57 Col. Co.	London	Nwe Londn	—	A 1
12	Wellamo Sr F.&Z.58.I.B.	Bergudd	155	Finlnd F.	1857	Kjellgr'ns	Kuopio	Hul. Medit.	5	A 1
13	Wansbeck Sw I.B.	Richardsn	227	Sndrld Drp.58	1840	Richardsn	Shields	Nwe Hmbg	7	A 1
14	William Sr I.B.	TEdwards	45	rebuilt	1855	Lomax	Chester	Chs. Coaster	4	A 1
+	15 Wallace S	Pye	1112	Quebec E.B.O. & Tam.	1858	W Russell	Quebec	Qbc. Clyde	7	A 1
16	W. H. Towns- end Bg F.&Z.58	F. Crosby I.B.	218	N. Seo. B.BhS.	1858	Townsend Hm & Hk	Yarmth N.S.	Cff. W.Inds	4	A 1
+	17 Water Sprite Sr YM.58overpt	W. Mills I.B.	140	Brxhm	1858	Bowden &	Brixhm	Drt.	12	A 1
18	Watkins Bk YM.58,c.f.		330	Nhavn 288 Srprs58	1848	Lucas, Br	Bristol	Brs. Africa	14	A 1
+	19 William S. Green Sr pt I.B.	Eastaway	93	Bidefd	1858	Eastaway	Cork	Bid. Coaster	10	A 1
+	20 Wacousta S nt I.B.	Hodge	983	Quebec O. E. & T am.	1857	Julien & C.	Quebec	Qbc. Livrp'l	7	A 1
+	21 Woolverene Bg	C. Gill	207	Lhmpt	1859	C'ninghm	Ptsmth	Sou.	9	A 1
22	William Bn I.B.	J. Green	107	Nfndld N Kl & Sr	1842	Merrick prs59	Ballina	Cly. S.S.59—4yrs	—	A 1
+	23 Whisper Sr YM.59,c.f.	D. Robin	103	Grnsey Marqua nds Co	1859	Carringtn	Grnsey	Gns. Havan.	8	A 1
+	24 Wentworth Bk YM.&ptf.59,c.f.	Tomlins	521	Sndrld Austin & Co.	1859	Hankey &	London	Sld. London	13	A 1
25	— Beaumont Sw YM.59over	J. Heppell pt I.B.	255	Sndrld Drp.55, ND. &	1850	Clarke & C	Newestl	Nwe. WInd. Cont.58—	8	A 1
26	William & Jane Sr I.B.	W. Legge	71	Sndrld Duncan	1859	W. Legge	Stocktn	Sld. Coaster	5	A 1
+	27 William Mel- huish S c.f.		707	Jersey F. C. Clarke	1859	Mlhuish &	Jersey	Jer. Liverp'l	14	A 1

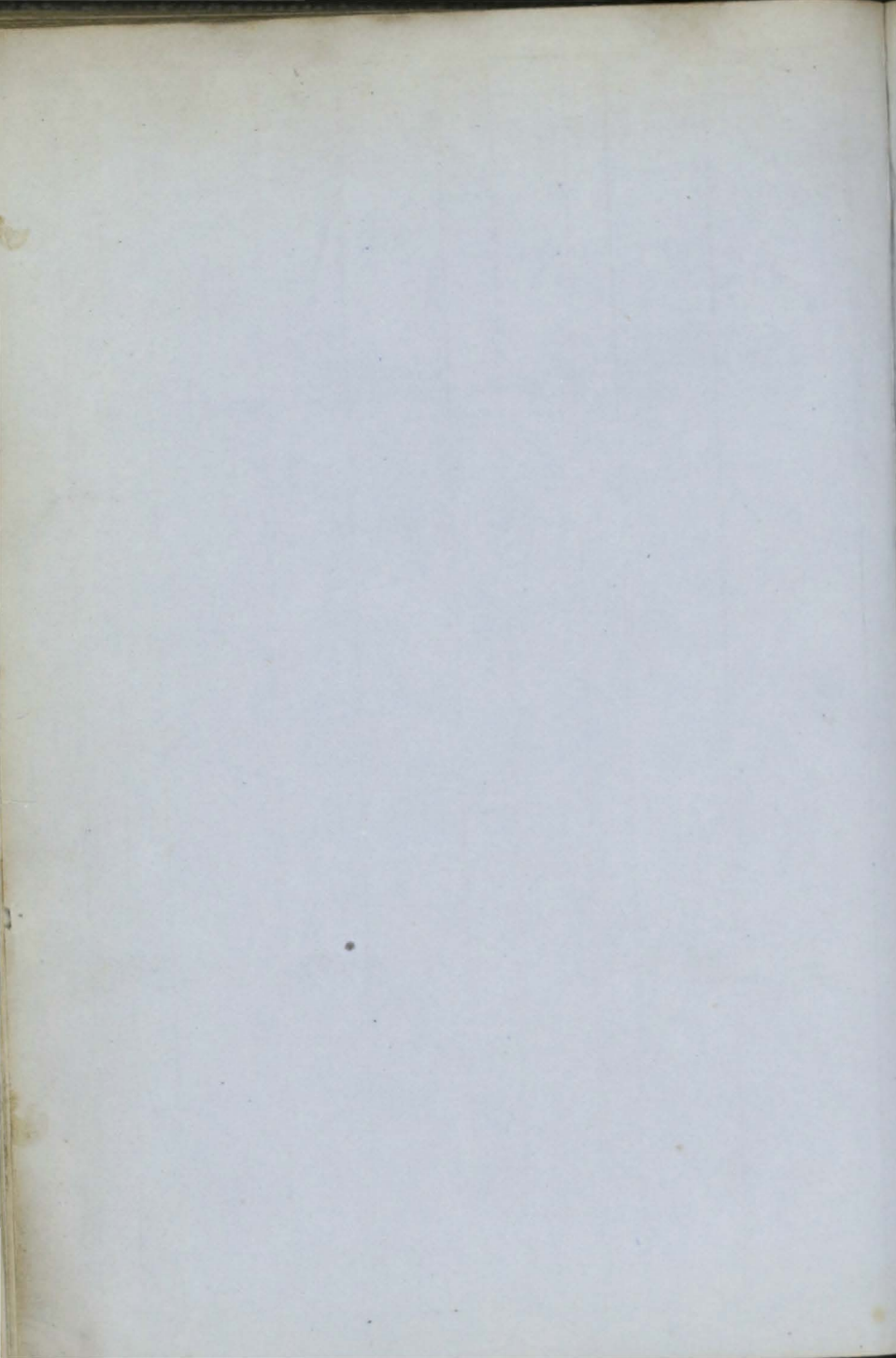

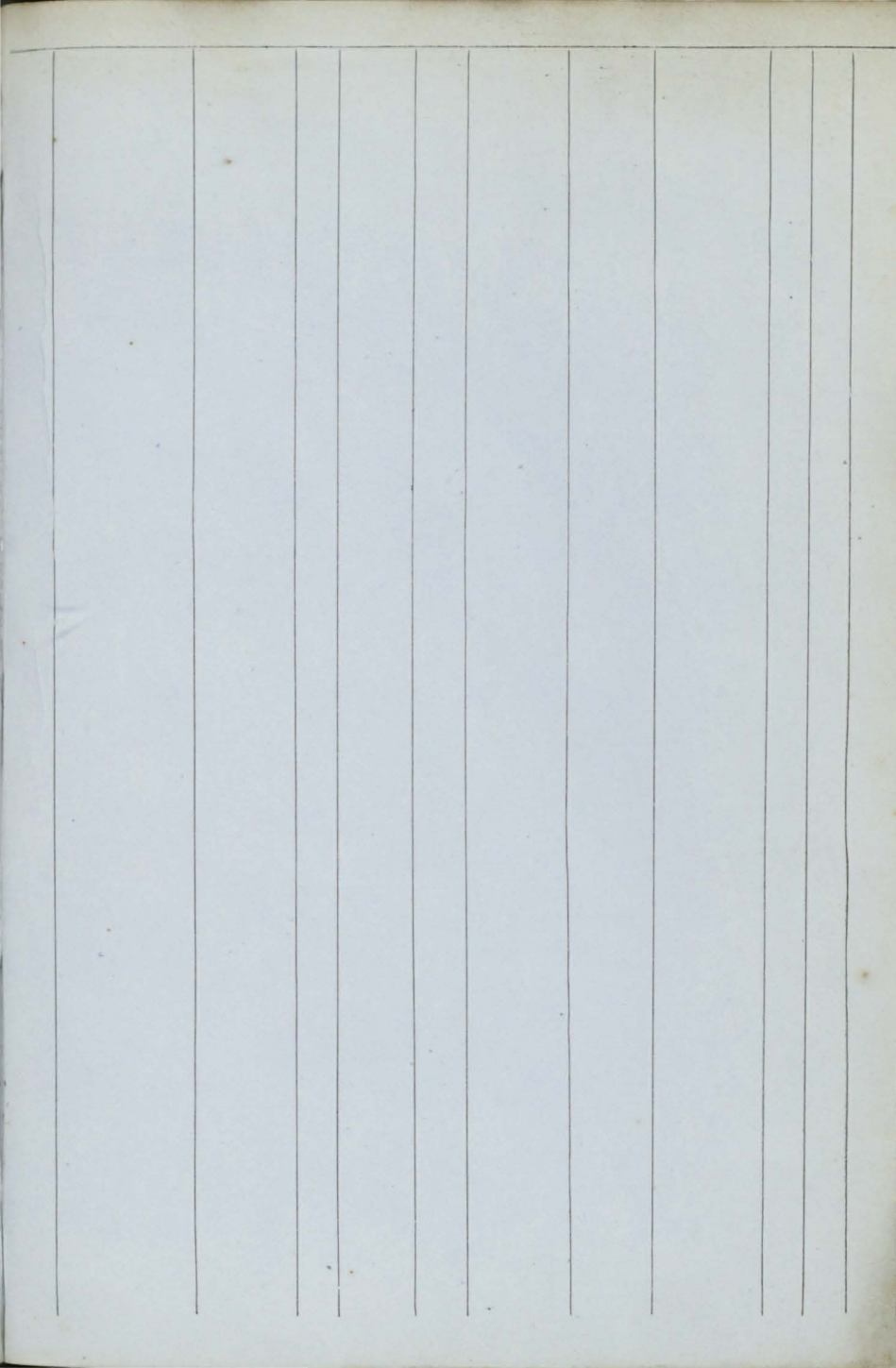

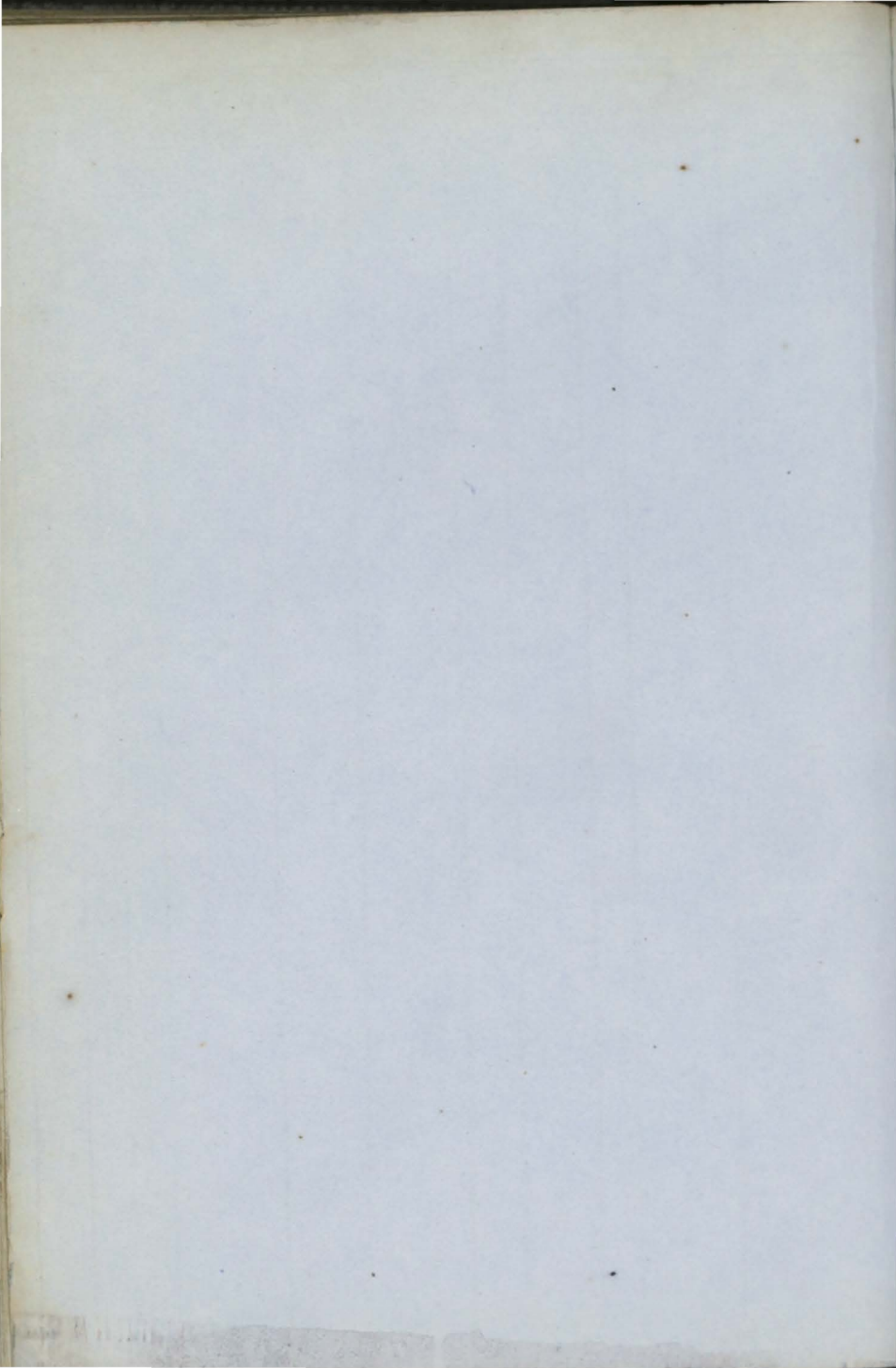

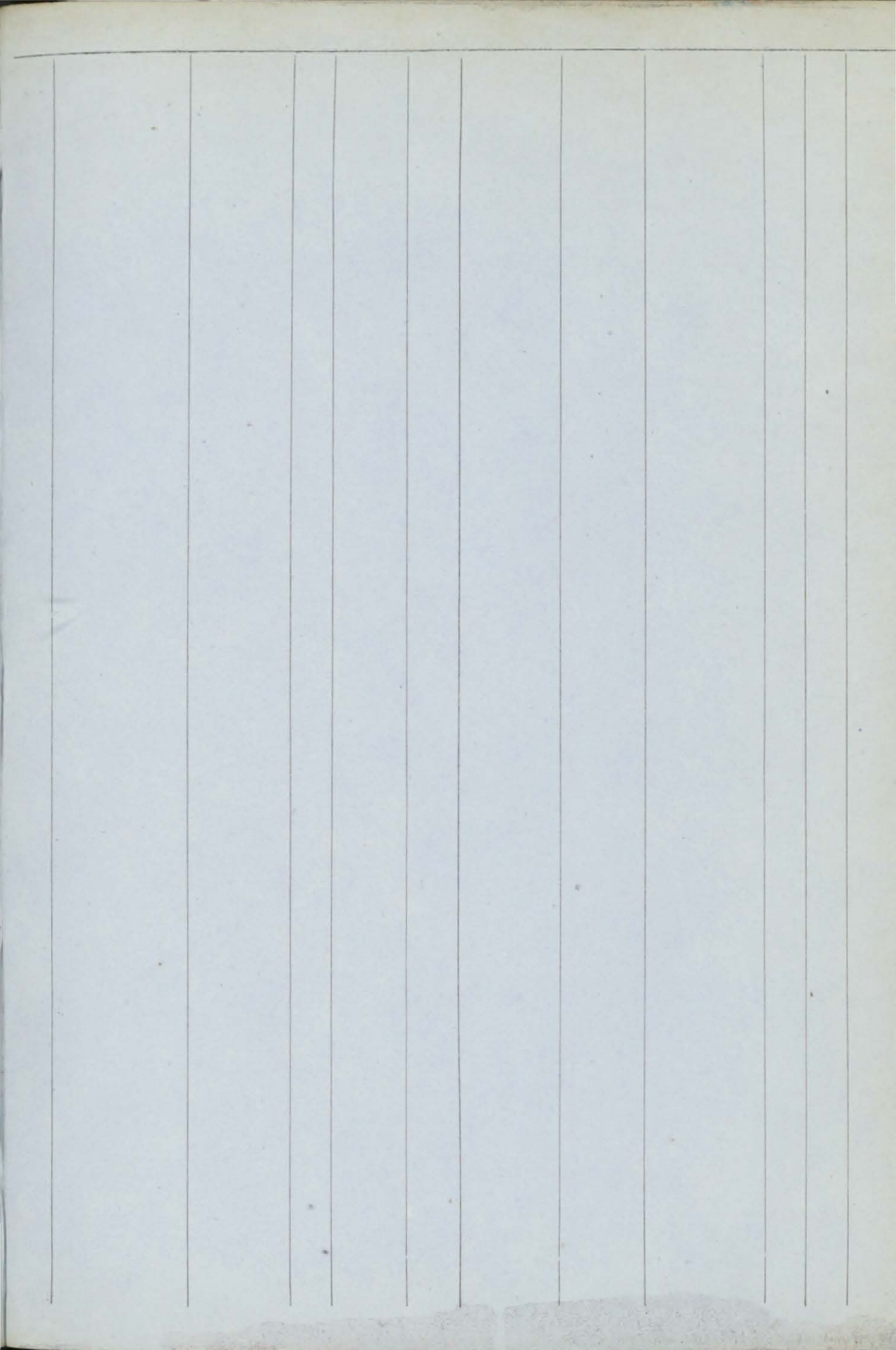

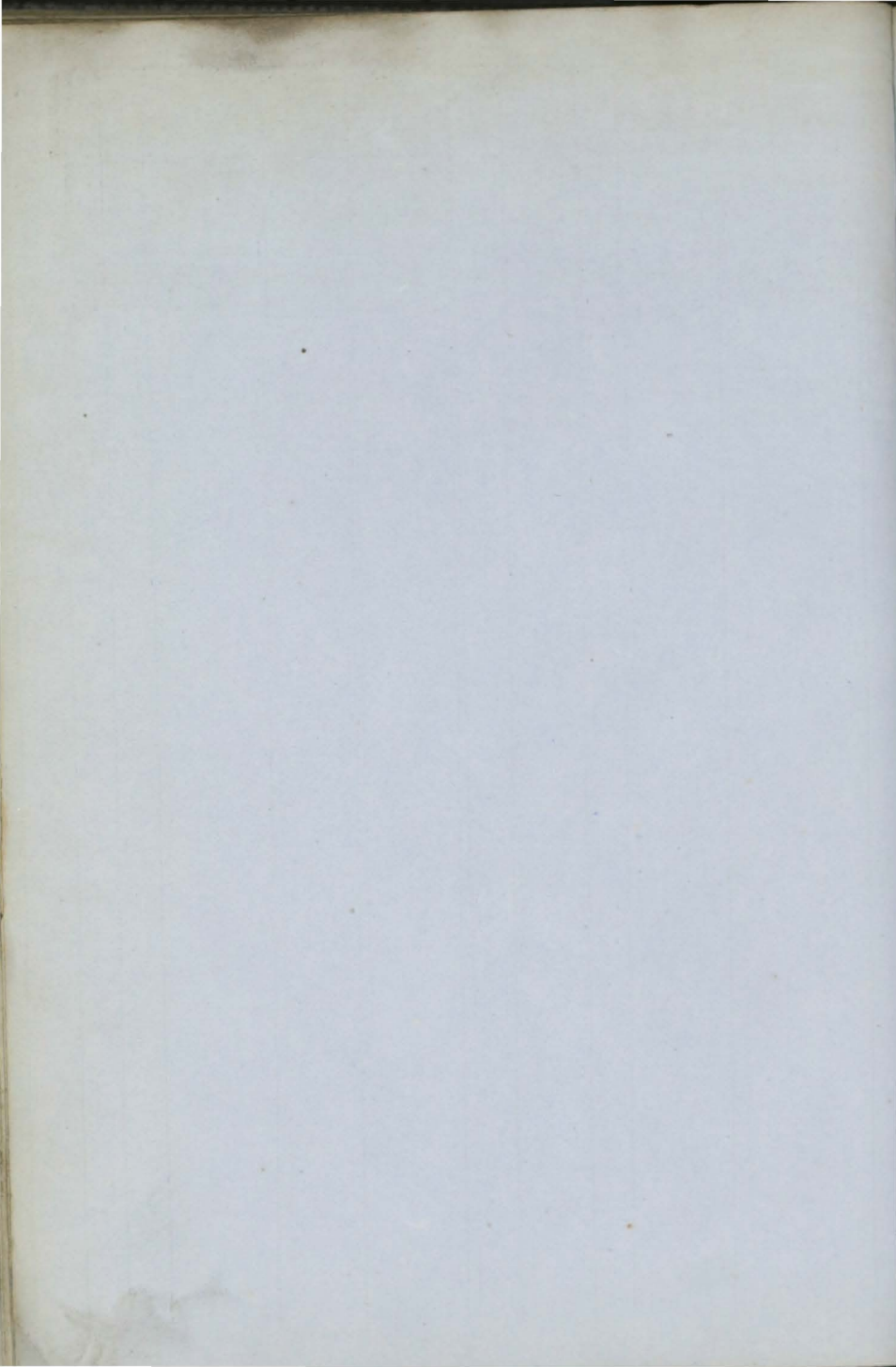

+	1	Zillah Bk P.&YM.58,c.f.		342	Sndrld	1858	Wright&c	N. Shlds	Sld.	10	A	1	3
+	2	Zeal Sr YM.58,c.f.		107	Jersey	1858	Deslandes	Jersey	Jer.	10	A	1	5
	3	Zenith Sr c.f.	S. Long	118	Ipswh	1858	Glynn & S	Liverp'l	Ips. Medit.	13	A	1	6
	4	Zigzag Sr c.f.	J.Booking	119	Ipswh	1858	Glynn & S	Liverp'l	Ips. Medit.	13	A	1	6
+	5	Ziba Bk YM.58,c.f.	Tomlinsn	497	Abrdn	1858	J. Wade	London	Abn. China	13	A	1	7
	6	Zephyr Bk ptI.B.	Hastings	291	P E Isl B.BhJ.	1858	J. Pope	P.E. Isl	PEI.Liv'rpl	7	A		7
	7	Yorkshire S P.&YM.59,cf.	E.Reynell	1057	Londn Wigram	1859	Wigram &	London	Lon.Austral	13	A	1	3, 59

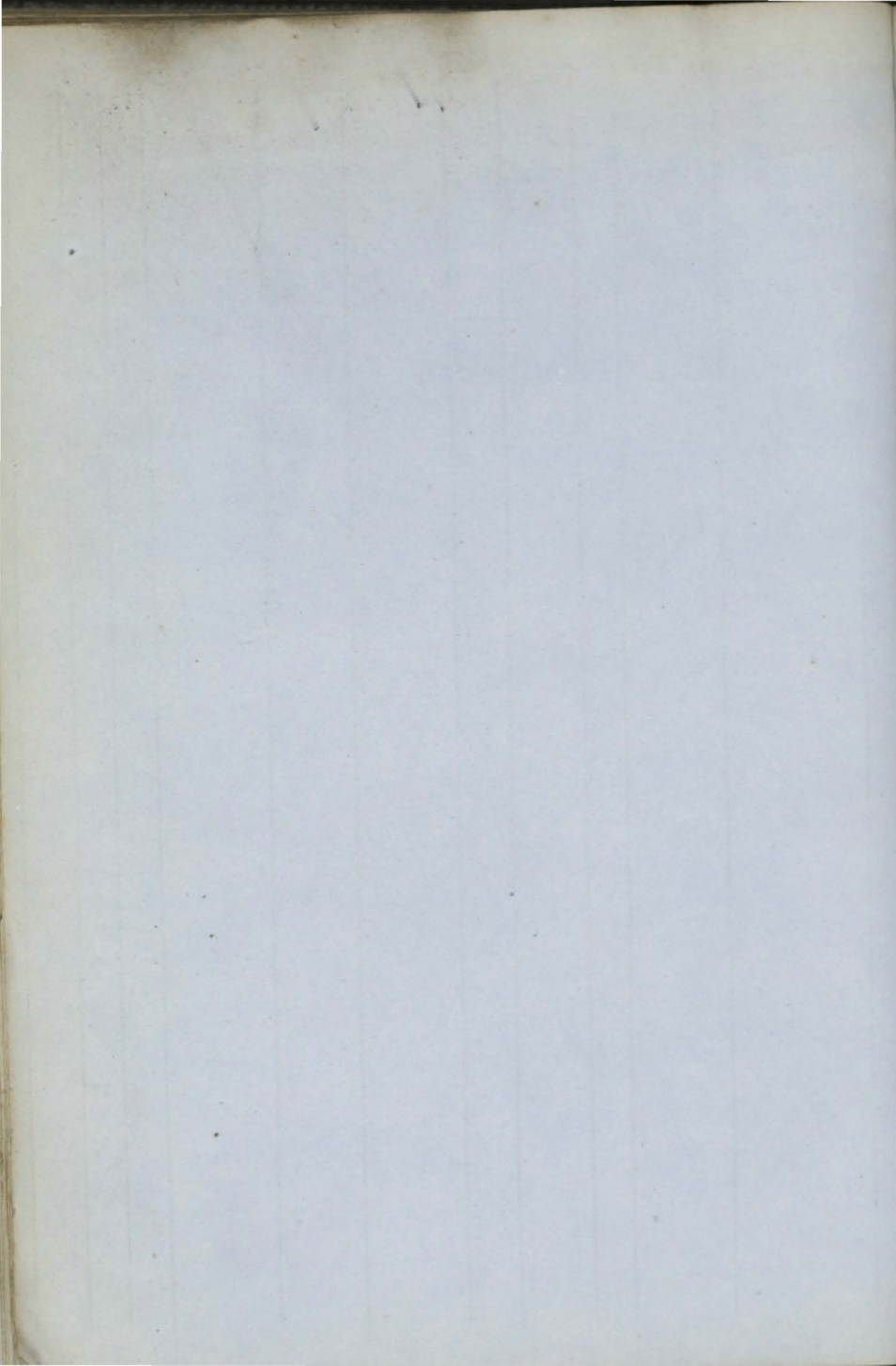

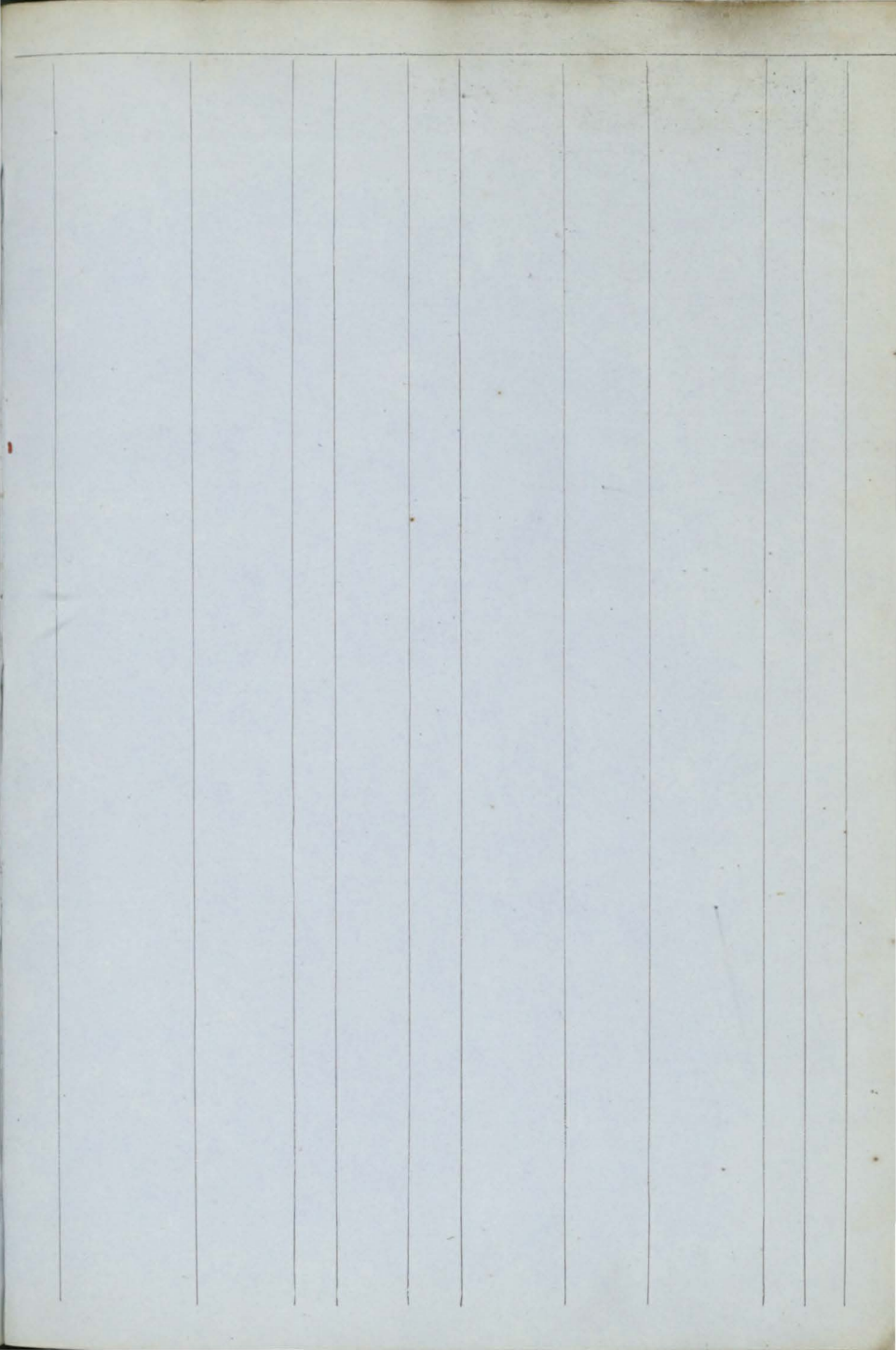

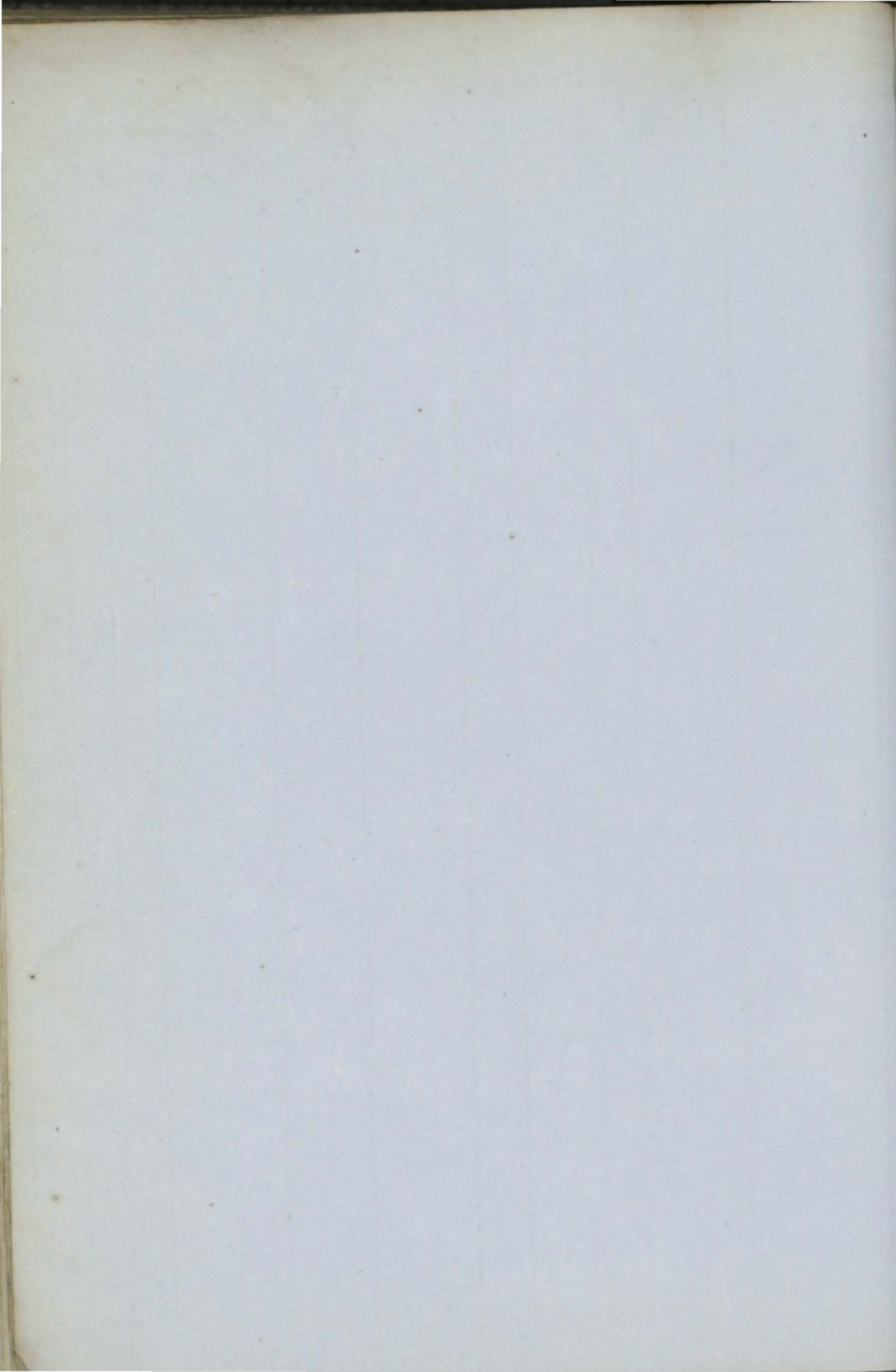

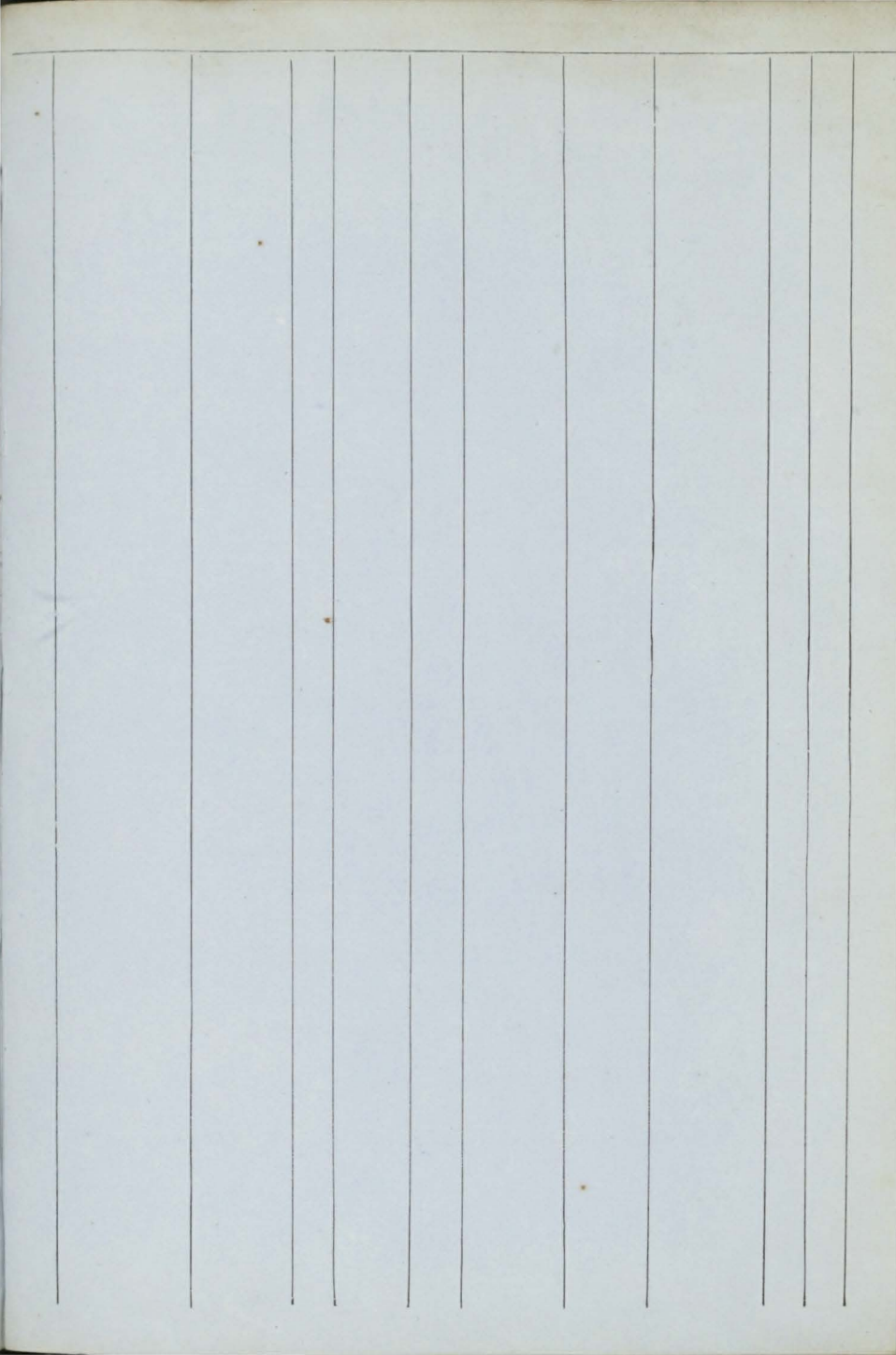

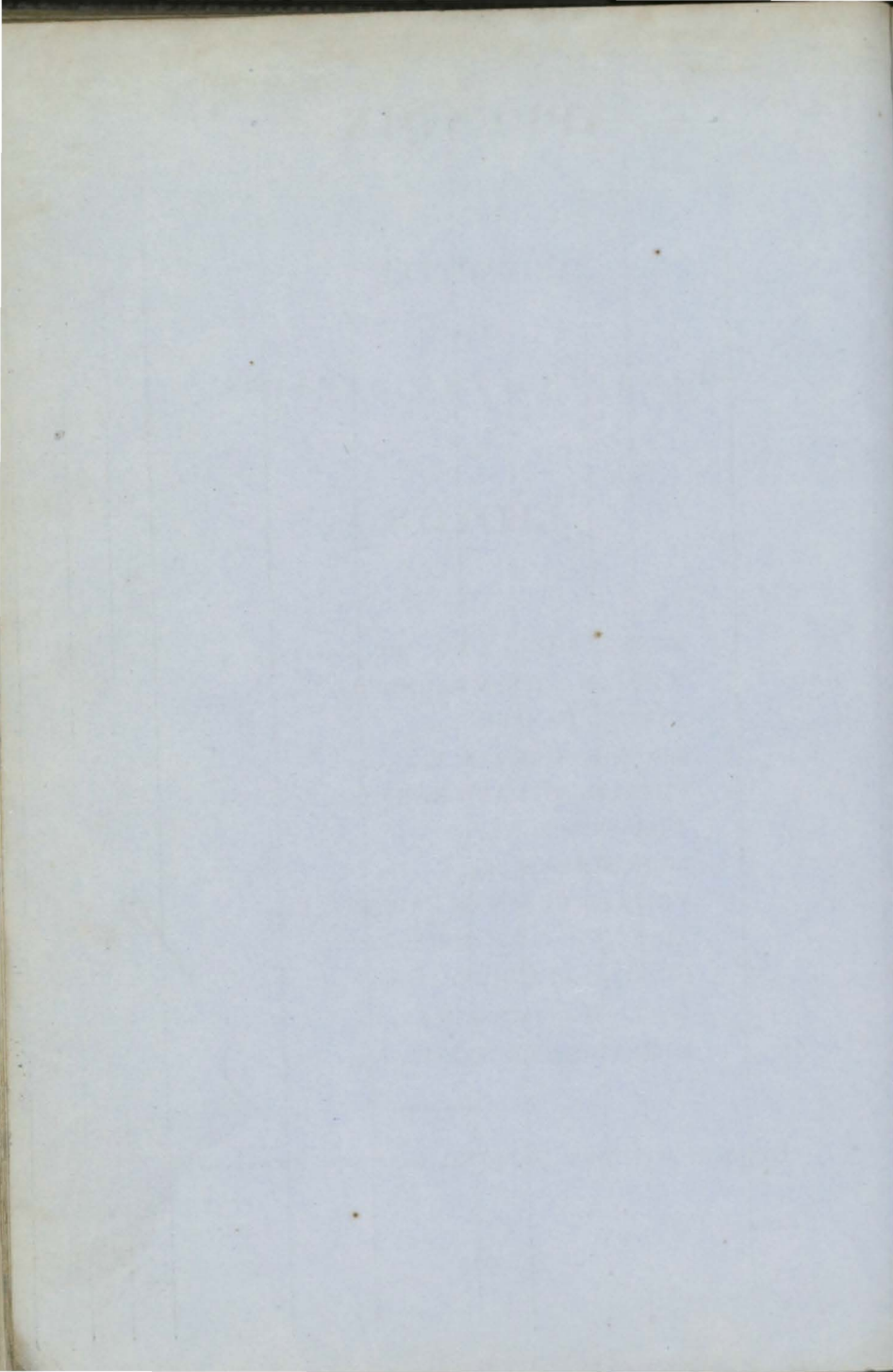

APPENDIX.

COMMITTEE
FOR
MANAGING THE AFFAIRS
OF
LLOYD'S.

THOMAS BARING, Esq., M.P., CHAIRMAN.

WILLIAM WILSON SAUNDERS, Esq.

SAMUEL HARPER, Esq.

THOMAS CHAPMAN, Esq.

CHARLES RICHARD HARFORD, JUN., Esq.

JOHN POOLE, Esq.

JOHN SIMPSON, Esq.

WILLIAM CHAPMAN HARNETT, Esq.

ADOLPHUS PUGH JOHNSON, Esq.

CHARLES LEATHLEY, Esq.

WILLIAM FLINT SADLER, Esq.

HENRY CASPER HEINTZ, Esq.

GEORGE ANTHONY HALSTED, CAPT. R.N., SECRETARY.

January, 1858.

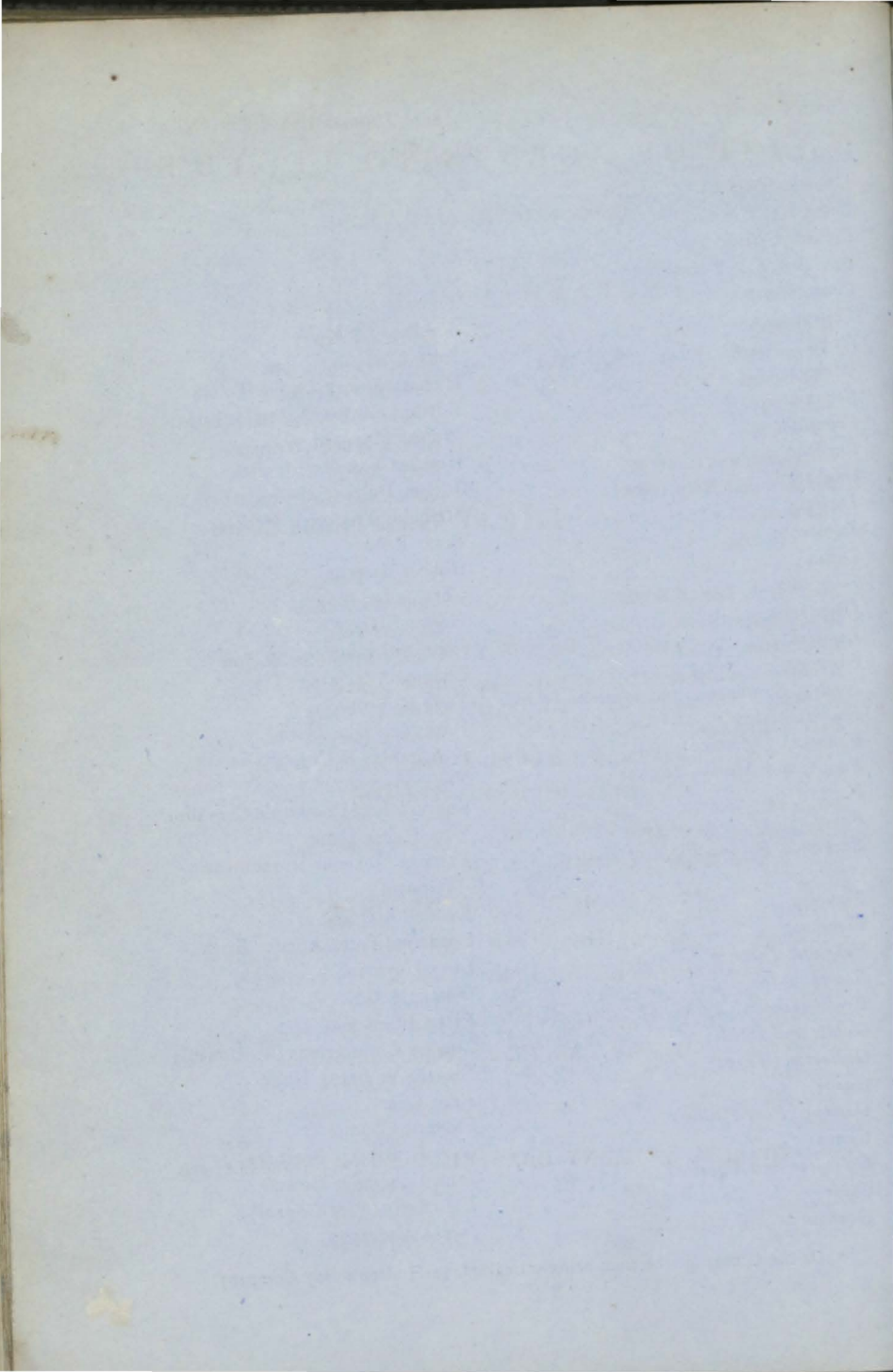

LIST OF AGENTS TO LLOYD'S

Corrected to 27th MAY, 1858.

ENGLAND AND WALES.

<i>Aberdovey</i>	Edward Price
<i>Aberystwith</i>	Thomas Jones, jun.
<i>Aldborough</i>	Newson Garrett
<i>Alderney</i>	Thomas Nicholas Barbenson
<i>Barmouth</i>	Ellis Edwards Williams
<i>Beaumaris and Conway</i>	Hugh Jones
<i>Berwick and Holy Island</i>	James Sinclair
<i>Bideford</i>	Thomas Burnard Chanter
<i>Bigbury Bay</i>	
<i>Blyth</i>	Richard Hodgson
<i>Bonchurch, Isle of Wight</i>	Jonathan Jolliffe
<i>Bridgewater</i>	Thomas Sully
<i>Bridlington</i>	Waters Brambles & Son
<i>Bridport and Lyme</i>	Daniel Good
<i>Brixham</i>	Edward Vittery
<i>Bude & Boscastle</i>	William Rowe
<i>Caernarvon</i>	Smith William Davids
<i>Cardiff</i>	John Owen
<i>Cardigan</i>	David Davies
<i>Castletown—Isle of Man</i>	Robert Boardman
<i>Chale, Isle of Wight</i>	
<i>Cowes</i>	Thomas Harling & Co.
<i>Cromer</i>	Henry Sandford
<i>Dartmouth</i>	Rd. Langworthy Hingston
<i>Deal</i>	Capt. Edward Bunbury Nott, R.N.
<i>Dover</i>	Samuel Metcalfe Latham
<i>Eastbourne</i>	Comr. James Hewett, R.N.
<i>Falmouth</i>	Wm. Broad & Sons
<i>Fishguard</i>	David Vaughan
<i>Fleetwood</i>	Stephen Burrige.
<i>Fowey</i>	Wm. Lowry
<i>Gloucester</i>	Lieut. John G. Francillon, R.N.
<i>Goole</i>	James Wake
<i>Grimsby</i>	Stephen Oates
<i>Guernsey</i>	Henry Tupper

<i>Hartlepool</i>	Joseph Mellanby
<i>Harwich</i>	Oliver John Williams
<i>Holyhead</i>	William Bulkeley Jones
<i>Hull</i>	Wm. Brown, Atkinson & Co.
<i>Ilfracombe</i>	William Huxtable
<i>Jersey</i>	Thomas Mallet
<i>Lancaster</i>	Matthew Simpson
<i>Liverpool and Southport</i>	Henry C. Chapman & Co.
<i>Llanelly</i>	Robert Dunkin
<i>Llanmadock</i>	George Holland
<i>Lowestoffe</i>	Thomas Small
<i>Lymington</i>	
<i>Lynn</i>	Lieut. Wm. Garland, R.N.
<i>Lytham</i>	William Banister
<i>Maldon</i>	
<i>Margate</i>	George Hammond & Co.
<i>Maryport and Carlisle</i>	Edward Jobling
<i>Milford</i>	Thomas Thompson Jackson
<i>Newhaven and Brighton</i>	William Cole
<i>Newport (Monmouthshire)</i>	Henry Edwards
<i>North Shields</i>	Robert Poppelwell & Co.
<i>Padstow</i>	Tremain & Clemow
<i>Penzance</i>	Richard Pearce
<i>Pill</i>	William Sheppard Morgan
<i>Plymouth</i>	William Frederick Collier
<i>Poole</i>	Richard & Carter Buck
<i>Portsmouth</i>	Garratt & Gibbon & Sons
<i>Port Talbot</i>	William Llewellyn Powell
<i>Pwllheli</i>	Robert Griffith
<i>Ramsey, Isle of Man</i>	Hew Brown
<i>Ramsgate</i>	Richard Acheson Burstal
<i>Redcar</i>	John Coulson
<i>Rhyl</i>	William Hughes
<i>Rye</i>	Alexander Bishop Vidler
<i>St. David's</i>	John Rees
<i>St. Ives</i>	John Newman Tremearne
<i>Scarborough</i>	Fras. Jennings & Wm. Wear
<i>Scilly</i>	Francis Banfield & Sons
<i>Sheerness</i>	William Walker Bentham
<i>Shoreham and Littlehampton</i>	George Corney
<i>Southampton</i>	William James Le Feuvre
<i>Southwold</i>	Comr. Francis Wilson Ellis, R.N.
<i>Star Cross</i>	Henry Burden Ash
<i>Stockton</i>	Christopher Martin

<i>Sunderland</i>	James Crosby
<i>Swansea</i>	James Strick
<i>Teignmouth</i>	Henry Warren
<i>Tenby</i>	William James
<i>Wainfleet</i>	Richard Booth
<i>Warkworth</i>	William Muers
<i>Wells</i>	Robinson Parker
<i>Weymouth</i>	George Arden
<i>Whitby</i>	John Peirson Linton
<i>Whitehaven</i>	James Jackson
<i>Whitstable</i>	Philpot Wood
<i>Wisbeach</i>	John Stoneham Buckley
<i>Wivenhoe</i>	John Green Chamberlain
<i>Yarmouth (Isle of Wight)</i>	Philip Bright
<i>Yarmouth</i>	John Shelley & Co.

SCOTLAND.

<i>Aberdeen</i>	James Aiken, jun.
<i>Ardrrossan</i>	James Shearer
<i>Ayr</i>	John Gray
<i>Campbelltown</i>	Wm. Watson, jun. & Co.
<i>Conisbay</i>	John Spence
<i>Dumfries</i>	Francis Nicholson
<i>Dunbar</i>	Jno. Jas. & Thos. Kirkwood
<i>Dundee</i>	David Crighton
<i>Fraserburg and Banff</i>	George Wallace
<i>Greenock and Port Glasgow</i>	Thomas Oliphant Hunter
<i>Isle of Arran</i>	John M'Niell
<i>Isles of Islay, Jura, and Colonsay</i>	John McLean
<i>Isles of North Uist, &c.</i>	Alexander McDonald
<i>Isle of Skye</i>	Alex. Kenneth M'Kinnon
<i>Kirkwall and North Isles</i>	Robert Scarth
<i>Leith</i>	David Thom
<i>Lerwick</i>	Andrew Sutherland
<i>Loch Eribol</i>	Murdoch Low
<i>Lossiemouth</i>	Lieut. John Tod, R.N.
<i>Montrose</i>	Alexander Brand
<i>Oban</i>	James Cumstie
<i>Peterhead</i>	Keith Forbes
<i>South Ronaldsha</i>	Malcolm Gray
<i>Stornoway</i>	Wm. & Rodk. Morison

<i>Stranraer</i>	Andrew Irving
<i>Stromness and Longhope</i>	John Robertson
<i>Thurso</i>	Donald Campbell
<i>Tobermory</i>	George Black
<i>Troon</i>	John Paul
<i>Ullapool</i>	William and Alexander Mackenzie
<i>Westra</i>	Thomas Traill
<i>Wick</i>	Alexander McPherson
<i>Wigton</i>	William Marshall

I R E L A N D.

<i>Belfast</i>	Nicholas Fitzsimons
<i>Castletown and Kenmare</i>	Robert Puxley
<i>Coleraine</i>	John A. Smyth & Co.
<i>Cork</i>	N. & J. Cummins
<i>Crookhaven</i>	James Hutchinson Swanton
<i>Dingle</i>	Bastable Herbert Hilliard
<i>Dublin</i>	John Walsh
<i>Dundalk</i>	Samuel Jackson Turner
<i>Dunfanaghy</i>	Francis Forster
<i>Galway</i>	Thomas Moore Perse
<i>Killybegs</i>	Samuel Cassidy
<i>Kilrush</i>	William Blair
<i>Kinsale</i>	Dunn, Newman & M'Daniel
<i>Limerick</i>	Francis Spaight
<i>Londonderry</i>	John A. Smyth & Co.
<i>Queenstown</i>	N. & J. Cummins
<i>Rathlin, Island of</i>	Robert Gage, jun.
<i>Skibbereen</i>	James Hutchinson Swanton
<i>Sligo</i>	William Clifford Tute
<i>Tralee</i>	Henry Benner
<i>Valentia</i>	Daniel Mahony
<i>Warren Point and Newry</i>	Leonard Watson
<i>Waterford</i>	Josiah Williams
<i>Westport</i>	Peter Denis Browne
<i>Wexford</i>	Francis Harper
<i>Youghal</i>	James Henry Pim

FOREIGN.

<i>Acapulco</i>	Frederick Jonson (Vice-Consul)
<i>Accra</i>	Luke Swallow Leyland
<i>Adelaide (South Australia)</i>	Elder & Co.
<i>Aden</i>	Luke Thomas
<i>Aguadilla and Mayaguez (Porto Rico)</i>	Schroeder & Co.
<i>Akyab</i>	Halliday, McMillan, & Co.
<i>Albany, King George's Sound (Western Australia)</i>	
<i>Aleppo</i>	John Kennedy
<i>Alexandria</i>	Briggs & Co.
<i>Algiers</i>	Henry Stucklé
<i>Alicant</i>	Carey & Co.
<i>Almeria</i>	E. P. Roman
<i>Amboina</i>	Teunis Maud
<i>Amoy</i>	F. D. Syme & Co.
<i>Amsterdam</i>	John Mavor Still
<i>Ancona</i>	James Terni & Sons
<i>Annotto Bay (Jamaica)</i>	
<i>Antigua</i>	John Bennett
<i>Antwerp</i>	Jollie & Co.
<i>Apalachicola</i>	Jeremiah Day & Co.
<i>Archangel</i>	Felix Clarke
<i>Areceivo (Porto Rico)</i>	Kortright & Huicy
<i>Arica and Tacna</i>	Hainsworth & Co.
<i>Arichat, Cape Breton</i>	George Edward Jean
<i>Auckland (New Zealand)</i>	Bain, Grahame, & Co.
<i>Aux Cayes</i>	Roberts, Dutertre, & Co.
<i>Bahia</i>	Whately, Krabbé & Co.
<i>Baltimore</i>	Granville Sharp Oldfield
<i>Bangkok (Siam)...</i>	*	Samuel Gilfillan
<i>Barbadoes</i>	Michael Cavan & Co.
<i>Barcelona and Tarragona</i>	Carey, Brothers & Co.
<i>Batavia</i>	Maclaïne, Watson, & Co.
<i>Bathurst (N. B.)</i>	Henry William Baldwin
<i>Bathurst (R. G.)...</i>	John Palmer Burnell
<i>Bay of Islands (New Zealand)</i>	John Busby
<i>Bayonne</i>	Fergus James Graham (Consul)
<i>Berbice</i>	

* Or the Officer for the time being, acting for the Borneo Company (Limited).

<i>Bergen</i>	Alexander Greig & Son
<i>Bermuda</i>	Nathaniel T. Butterfield
<i>Beyrout</i>	Henry Heald
<i>Bilbao</i>	F. de Gana & Clark
<i>Bjorneborg</i>	Bjorkman & Rosenlew
<i>Bogota</i>	Castello & Son
<i>Bombay</i>	Campbell, Mitchell & Co.
<i>Bordeaux</i>	Cutler & Co.
<i>Bornholm and Earholms, Islands of</i> ...	Jens Michelsen
<i>Boston</i>	James Sturgis
<i>Boulogne</i>	Adam & Co.
<i>Brake, Bremerle, and Bremerhaven</i> ...	Koppen & Schwoon (Vice-Consuls), Sub-Agents
<i>Bremen</i>	B. Pearkes (Vice-Consul)
<i>Brest</i>	Sir Anthony Perrier (Consul)
<i>Brindisi</i>	Nervegna, Brothers
<i>Buenos Ayres</i>	Frederick Plowes
<i>Cadiz</i>	John M'Pherson Brackenbury, (Consul)
<i>Cagliari</i>	William Sanderson Craig (Consul)
<i>Caiffa</i>	E. T. Rogers (Vice-Consul)
<i>Calais</i>	William Thomsett (Vice-Consul)
<i>Calcutta</i>	James Cowell
<i>Calmar</i>	P. E. Kreuger & Jennings
<i>Campeachy</i>	Joaquin Gutierrez & Co.
<i>Canary Islands</i>	Bruce, Hamilton & Co.
<i>Canton and Macao</i>	Blenkin, Rawson & Co.
<i>Cape Coast Castle and Annamaboe</i> ...	Francis Chapman Grant
<i>Cape de Verd Islands</i>	Thomas Miller (Consul)
<i>Cape and Simon's Towns (C.G.H.)</i> ...	William Dickson & Co.
<i>Cape Haytien</i>	John Littlejohn Wilson
<i>Carlshamn</i>	Winberg & Meyer
<i>Carthagera</i>	Edmund John Turner (Consul)
<i>Carthagera de Colombia</i>	Druce, Eckart & Co.
<i>Ceara and Aracati</i>	Singlehurst, Corlett, & Co.
<i>Cephalonia and Zante</i>	Barff, Hancock & Co.
<i>Cette</i>	Bazille & Castelnau
<i>Charente</i>	Theodore Richard
<i>Charleston</i>	Christopher Atkinson & Co.
<i>Charlotte Town (Prince Edward Island)</i>	Henry Palmer
<i>Cherbourg</i>	Le Jolis & Son
<i>Christiania</i>	Axel Winge
<i>Christiansand</i>	O. P. Morch
<i>Christiansund and district of Romsdal</i> ...	John Allan (Vice Consul)
<i>City of St. Domingo</i>	A. Coen & Sons

<i>Civita Vecchia</i>	John Thomas Lowe, jun. (Vice-Consul)
<i>Cochin</i>	Alfred Silva Lawson
<i>Colombo (Ceylon)</i>	A. & R. Crowe & Co.
<i>Colon</i>	William Evelyn Cowan
<i>Columbia River</i>	Alexander Caulfield Anderson
<i>Concepcion & Talcahuano</i>	Gunston, Logan, & Co.
<i>Constantinople</i>	Thomas Nixon Black
<i>Copenhagen</i>	Smidt & Le Maire
<i>Corfu</i>	John Cortazzi
<i>Coringa</i>	Richard Henry Daniel Towle
<i>Corunna</i>	Edward Santos (Vice-Consul)
<i>Cronstadt</i>	Walter Maynard
<i>Curaçao</i>	Herman Van der Meulen
<i>Cuxhaven</i>	Jurgen Dultz (Sub-Agent)
<i>Dantzig</i>	Melchior Frederich Hebler
<i>Demerara</i>	Peter Rose
<i>Denia</i>	Robert Rankin
<i>Dominica</i>	Charles Leatham
<i>Drontheim</i>	Herman Hoe & Co.
<i>Dunkirk</i>	Charles Carlier
<i>Elsinore</i>	Chapman, Norrie & Co.
<i>Emden, Groningen, and adjacent Islands</i>					Y. & B. Brons
<i>Falkland Islands</i>	John Markham Dean
<i>Falmouth (Jamaica)</i>	P. Abraham & Co.
<i>Fanoë, and Manoe, Islands of</i>	Neils Sonnichsen
<i>Faro</i>	Ventura José Coelho de Carvalho
<i>Fayal</i>	Wm. Henry Lane
<i>Fernando Po and Bight of Biafra</i>	Thomas Joseph Hutchinson (Consul)
<i>Figueira</i>	Rendell & Co.
<i>Flensburg</i>	Cornelius Peter August Koch
<i>Fohr and District</i>	Levy Heymann
<i>Foo-chow-foo</i>	Gilman & Co.
<i>Frederikshavn</i>	Peter Julius Kall
<i>Galatz and Ibrail</i>	Charles Cunningham (V.-Consul)
<i>Galveston (Texas)</i>	Eleazor Pomeroy Hunt
<i>Gaspé</i>	John Eden
<i>Geelong (Port Phillip)</i>	Frederic Champion
<i>Genoa</i>	G. & E. Barchi, Brothers
<i>Gibraltar and Algesiras</i>	John Longlands Cowell
<i>Gijon</i>	J. J. Kelly (Vice-Consul)
<i>Godbout</i>	*	James Anderson

* Or the Officer for the time being acting for the Hudson's Bay Company.

<i>Gonaives</i>	Jas. Bean M'Guffie (Vice-Consul)
<i>Gothenburg, and from Stromstadt to Engelholm</i>	James Sinclair
<i>Gothland, Island of</i>	Lawrence Nicholas Enequist (Vice-Consul)
<i>Grand Caymanas</i>	James B. Coe
<i>Granville... ..</i>	
<i>Grenada</i>	Henry Garraway
<i>Grey Town (Mosquitia Shore)... ..</i>	
<i>Guatemala</i>	John Matthew
<i>Guayaquil</i>	Francis Mocatta (Vice-Consul)
<i>Halifax (N.S.)</i>	James & Michael Tobin
<i>Hamburg</i>	Blohm & Lepper
<i>Hamilton (Canada West)</i>	William Pring
<i>Hammerfest, Alten, and adjacent ports ...</i>	Ernst Heinrich Goebel, jun.
<i>Harbour Grace, Conception Bay, New- foundland</i>	Ridley & Sons
<i>Harlingen, Ameland, and Schiermonckoog</i>	Barend Visser & Son
<i>Havannah and Matanzas</i>	Fesser & Co.
<i>Havre de Grace</i>	Francis Augustus Fred. Kestner
<i>Heligoland</i>	John Gottlob Bufe
<i>Helsingborg (and Coast from Engelholm to Malmo)</i>	Fritz Rooth (Vice-Consul)
<i>Helsingfors</i>	H. Borgstrom & Co.
<i>Hjerting</i>	Andreas Cornelius Haunstrup
<i>Hobart Town (Tasmania)</i>	Thomas Daniel Chapman
<i>Hokianga (New Zealand)</i>	Comr. Thos. McDonnell, R.N.
<i>Honda (New Granada)... ..</i>	Robert John Treffry
<i>Honduras</i>	Gentle, Lawson & Co.
<i>Hong Kong</i>	Lyall, Still & Co.
<i>Iviza</i>	Wallis & Co.
<i>Jaffa</i>	Assaad Jacop Kayat, M.D. (Consul)
<i>Jaquemel</i>	
<i>Kertch</i>	George Jackson Eldridge (Consul)
<i>Key West</i>	Robert Williams Welch
<i>Kiel</i>	Klotz & Son
<i>Kingston (Canada West)</i>	Thomas Briggs, jun.
<i>Kingston (Jamaica)</i>	Davidson, Colthirst, & Co.
<i>Korsoer</i>	Gerhard Möller (Vice-Consul)
<i>Kurrachee</i>	Manockjee Pestonjee Tuback
<i>Labrador</i>	P. De Quetteville & Brother
<i>Lagos (Portugal)</i>	
<i>La Guayra</i>	H. G. Schimmel & Co.
<i>Laguna de Terminos</i>	Guitierrez & Co.
<i>La Rochelle</i>	P. Michel & Son

<i>Launceston (Tasmania)</i>	Ducroz & Co.
<i>Laurvig and Sandeford</i>	Christian Rösch
<i>Leghorn</i>	Wm. Macbean & Co.
<i>Lemvig</i>	C. B. Claudt
<i>Liebau</i>	Herman Huecke, jun.
<i>Lima</i>	John Farmer
<i>Lisbon</i>	Charles Jauncey
<i>Lombock</i>	
<i>Lubeck</i>	Henry Gædertz
<i>Maceio</i>	James Burnett (Vice-Consul)
<i>Madeira</i>	William Hayward
<i>Madras</i>	Cammaide, Martin, & Co.
<i>Magdalen Islands</i>	John Fontana
<i>Malaga</i>	Wm. Penrose Mark (Consul)
<i>Malta</i>	Robinson Duckworth & Co.
<i>Manila</i>	Ker & Co.
<i>Maranham</i>	Walker, Murphy & Co.
<i>Marseilles</i>	Rabaud Brothers & Co.
<i>Maulmain</i>	Neat Major
<i>Mauritius</i>	Hunter, Ireland, & Co.
<i>Mazatlan</i>	William N. Rudall
<i>Melbourne (Port Philip)</i>	Barnard Robert Mathews
<i>Memel</i>	Henry Fowler
<i>Messina</i>	Henry Newton Rew & Co.
<i>Mingan</i>	* Donald A. Smith
<i>Miramichi (New Brunswick)</i>	Gilmour, Rankin, & Co.
<i>Mobile</i>	Daniel Wheeler
<i>Moen, Falster, and Lolland, Islands of</i> ...	C. Hage & Son
<i>Mogadore</i>	William Grace (Vice-Consul)
<i>Monrovia (Liberia)</i>	Joseph Jenkins Roberts
<i>Montego Bay (Jamaica)</i>	George L. Phillips & Brother
<i>Monte Video</i>	Comr. Robert Hibbert Bartholomew Rowley, R.N.
<i>Montreal</i>	Henry Chapman
<i>Montserrat</i>	Burke & Burns
<i>Morant Bay (Jamaica)</i>	Davidson, Colthirst, & Co.
<i>Moreton Bay (N.S.W.)</i>	Richard J. Coley
<i>Mortier and Burin</i>	William Hooper
<i>Mossel Bay (Southern Africa)</i>	Barry & Co.
<i>Mozambique</i>	John Lyons M'Leod (Consul)
<i>Myteline</i>	
<i>Nantes</i>	Theodore Hardouin

* Or the Officer for the time being acting for the Hudson's Bay Company.

<i>Naples</i>	Cumming, Wood & Co.
<i>Narva</i>	Charles Suthoff & Co.
<i>Nassau (New Providence)</i>	John Thomson & Co.
<i>Nelson (New Zealand)</i>	James Mackay
<i>Nevis</i>	Linnington & Pedder
<i>New Carlisle (Chaleur Bay)</i>	Philip Vibert
<i>Newcastle (N.S.W.)</i>	Bingle & Son
<i>New Orleans</i>	Juan Ygnacio de Egana
<i>New Plymouth (New Zealand)</i>	Isaac Newton Watt
<i>New York, New Jersey, and Long Island</i>	Robert Mackie
<i>Norden</i>	Steinbomer & Lubinus
<i>Norfolk (Virginia)</i>	Myer Myers
<i>Nuevitas (Cuba)</i>	Pedro Sanchez Dolz (V.-Consul)
<i>Odessa</i>	Simon Horowitz
<i>Oporto</i>	Alexander Miller
<i>Ostend</i>	J. B. Brasseur
<i>Otago (New Zealand)</i>	William Hunter Reynolds
<i>Padang</i>	Robert Raaf Purvis
<i>Palermo</i>	Morrison, Seager, & Co.
<i>Panama</i>	William Nelson
<i>Para</i>	Vionnee and Hocart
<i>Patras</i>	Barff, Hancock, & Co.
<i>Penang</i>	Lorrain, Sandilands, & Co.
<i>Pernambuco and Paraiba</i>	Saunders, Brothers & Co.
<i>Pernau</i>	C. J. Schmidt
<i>Philadelphia</i>	S. Morris Waln
<i>Pictou (Nova Scotia)</i>	James Primrose & Son
<i>Pillau</i>	Edward & George Hay
<i>Piræus</i>	William Beavar Neale (Consul)
<i>Plaister Cove (Cape Breton)</i>	James Gregor M'Keen
<i>Point de Galle (Ceylon)</i>	John Black
<i>Ponce (Porto Rico)</i>	Kohl, Poten & Co.
<i>Port Antonio (Jamaica)</i>	Alexander James Brymer
<i>Port Beaufort (South Africa)</i>	Barry and Nephews
<i>Port Elizabeth (Algoa Bay)</i>	Maynards & Von Rönn
<i>Port Hood (Cape Breton)</i>	George Craigie Lawrence
<i>Port Lyttleton (New Zealand)</i>	Cookson, Bowler, & Co.
<i>Port Mahon</i>	Ladico, Brothers
<i>Port Natal</i>	George Christopher Cato
<i>Port-au-Prince</i>	John Hearne & Co.
<i>Portland, Bath, and Wiscasset</i>	E. P. Sherwood (Vice-Consul)
<i>Portland Bay (N.S.W.)</i>	Horace Flower
<i>Porto Plata</i>	George Breffit & Co.
<i>Puerto Cabello</i>	Hellyer & Co.

<i>Pugwash (N.S.)</i>	Henry Gesner Pineo
<i>Punta Arenas</i>	Allan Wallis (Vice-Consul) & Co.
<i>Quebec</i>	Henry Fry
<i>Randers (including Aalborg and Aarhus)</i>	Jens Hald (Vice-Consul)
<i>Rangoon</i>	Gladstone, Wyllie, & Co.
<i>Réunion</i>	Adolphe Le Roy
<i>Reval</i>	John C. Girard (Vice-Consul) & Edmd. Girard (joint-agents)
<i>Rhodes</i>	Alfred Biliotti (Vice-Consul)
<i>Richibucto (New Brunswick)</i>	Lestock Peach Wilson Des Brisay
<i>Richmond (Virginia)</i>	
<i>Riga</i>	Mitchell & Co.
<i>Rio Grande do Sul</i>	Peter Sinclair
<i>Rio Hacha</i>	Michl. Constantine (Vice-Consul)
<i>Rio de Janeiro</i>	Watson, Spence, & Co.
<i>Rome</i>	Joseph Rigacci
<i>Roscoff</i>	Gustave Mac
<i>Rostock and Wismar</i>	Behnck & Raddatz
<i>Rotterdam</i>	John Hudig
<i>St. Andrew's (N. Brunswick)</i>	Wm. Whitlock
<i>St. Ann's (Jamaica)</i>	Bravo, Brother, & Co.
<i>St. Croix</i>	
<i>St. Helena</i>	Baker & Co.
<i>St. Jago de Cuba</i>	Richard Hutson Beattie (Vice- Consul)
<i>St. John (New Brunswick)</i>	Henry Parker Sturdee
<i>St. John's (Newfoundland)</i>	Brooking and Son
<i>St. Kitt's</i>	James Udall
<i>St. Lucia</i>	
<i>St. Malo</i>	R. Thomson Monteith (V.-Consul)
<i>St. Mary's (Georgia)</i>	William Gibson
<i>St. Michael's</i>	George Hayes
<i>St. Paul de Loando</i>	Jules Lion
<i>St. Petersburg</i>	Thielcke & Busk
<i>St. Pierre and Miquelon</i>	John Peter Frecker
<i>St. Sebastian</i>	José y Fran ^{co} . Brunet
<i>St. Thomas</i>	Robert Boyd Lamb (Consul)
<i>St. Ubes</i>	Charles Jacob Grill
<i>St. Valery-sur-Somme</i>	Capt. Henry Moore (Vice-Consul)
<i>St. Vincent</i>	Le Gall, Graham & Co.
<i>Salonica</i>	Abbott, Brothers
<i>Samarang</i>	McNeill & Co.
<i>San Blas</i>	Henry Freymann
<i>Sandwich Islands</i>	Robert Cheshire Janion

<i>San Francisco (N. California)</i>	Joseph De Puisaye Green
<i>San Juan (Porto Rico)</i>	Latimer & Fernandez
<i>Santa Martha</i>	Pedro Salzedo
<i>Santander</i>	Conde del Campo Giro & Co.
<i>Savanilla</i>	Alexander Danouille, Jun.
<i>Savannah</i>	F. H. Welman
<i>Savannah la Mar (Jamaica)</i>	Mason & Tullis
<i>Seven Islands</i>	* Alex. Robertson
<i>Seville</i>	
<i>Shanghai</i>	Dent, Beale & Co.
<i>Sierra Leone</i>	Oldfield & Co.
<i>Singapore</i>	Syme & Co.
<i>Smyrna</i>	James Frederick Hanson
<i>Sonsonate</i>	Dorion & Co.
<i>Sourabaya</i>	Fraser, Eaton, & Co.
<i>Stavanger</i>	Jacob and J. Z. Kielland (Vice- Consul), joint-agents
<i>Stettin and Swinemunde</i>	Proschwitzky & Hofrichter
<i>Stockholm</i>	David Erskine
<i>Stralsund</i>	Eugen Diekelmann
<i>Surinam</i>	Duncan Cameron Munro (Consul)
<i>Swan River</i>	Bickley & Co.
<i>Sydney (Cape Breton)</i>	Peter Hall Clarke
<i>Sydney (N.S.W.)</i>	George A. Lloyd & Co.
<i>Syra</i>	Richard Wilkinson (Consul)
<i>Taganrog</i>	John Patrick Carruthers (Consul)
<i>Tampico</i>	Stewart Lyell Jolly & Co.
<i>Terceira</i>	John Read (Vice-Consul)
<i>Texel, Vlie, and Terschelling</i>	William Bok (Sub-Agent)
<i>Thisted</i>	Frederick Charles Bendixsen
<i>Tobago</i>	James Leith
<i>Tonning, and adjacent Isles</i>	C. M. Lexow
<i>Toronto (Canada West)</i>	Francis Harris Heward
<i>Tortola</i>	Sinclair Bryan
<i>Toulon</i>	August Bernard Schencking
<i>Trebizond</i>	Francis Jas. Stevens (Consul)
<i>Trieste</i>	George Moore
<i>Trinidad</i>	Henry Scott & Son
<i>Turk's Island</i>	James Misick
<i>Tutocorin</i>	A. & R. Crowe & Co.
<i>Valparaiso</i>	Hainsworth & Co
<i>Valencia</i>	White, Llano & Morand

* Or the Officer for the time being acting for the Hudson's Bay Company.

<i>Vancouver's Island</i>	Roderick Finlayson
<i>Varna</i>	Horatio Bronti Suter (Consul)
<i>Venice</i>	
<i>Vera Cruz</i>	Graham, Geaves & Co.
<i>Vianna</i>	José Caetano da Silva
<i>Vigo</i>	Menendez & Barcena
<i>Walcheren</i>	D. Uyttenhooven
<i>Wellington (New Zealand)</i>	
<i>Wiborg</i>	Paul Wahl & Co.
<i>Yarmouth (Nova Scotia)</i>	Elisha William Budd Moody
<i>Yloilo, Island of Panay (Philippines)</i>	Nicolas Loney (Vice-Consul)
<i>Ystadt</i>	Adolf Ludvig Hemberg
<i>Zwolle and Kampen</i>	Jan Wynand Van Rees

CORRECTED TO 27TH MAY, 1858.

** Any of the above Parties, being Subscribers, may have "*Lloyd's Agent*" inserted against their Names if they desire it.

LLOYD'S REGISTER OF BRITISH AND FOREIGN SHIPPING

NOTICE is hereby given that in pursuance of a Resolution passed this day by the Committee the following has been added to the Register for the year 1881...

GEORGE A. STANLEY

MANAGER

LLOYD'S REGISTER OF BRITISH AND
FOREIGN SHIPPING.

[Established 1834.]

NOTICE is hereby given, that in pursuance of a Resolution passed this day by the Committee, the following has been added as a foot-note to the Rules, Sec. 46, viz. :—

“Where thick garboard strakes are used, they must be bolted horizontally through the keel and each other.”

By order of the Committee,

GEORGE B. SEYFANG,

Secretary.

2, *White Lion Court, Cornhill, London, (E.C.)*
September 17th, 1857.

LLOYD'S REGISTER OF BRITISH AND
FOREIGN SHIPPING.

[Established 1834.]

SHIPS CLASSED A,
WHOSE CHARACTERS EXPIRE ON THE 31st DECEMBER, 1857.

NOTICE is hereby given, that in pursuance of a Resolution passed this day by the Committee:—

“All Ships Classed A for a term of years, and which term will expire at the end of the year 1857, will have the character A struck out of the Register Book on the 31st December next, and the word ‘lapsed’ inserted in lieu thereof, except in the case of such Vessels as the Owners shall make it appear, by letter addressed to the Secretary, have not been in any Port of the United Kingdom during the year 1857; such ships will have the Character A 1 retained until the re-printing of the Register-Book in June next. But if the Owners of Ships whose term of years expire at the end of the year, desire that they should lapse to the Æ character, instead of being marked as above, the Committee will, on application, give directions accordingly.”

By order of the Committee,

GEORGE B. SEYFANG.

Secretary.

2, White Lion Court, Cornhill, London, (E.C.)

12th November, 1857.

LLOYD'S REGISTER OF BRITISH AND FOREIGN SHIPPING.

[Established 1834.]

SHIPS CLASSED Æ.

THE General Committee of this Society having determined, by Resolutions passed from year to year, that the Characters of all Ships of the Æ Class (*including those with the Asterisk*) which had not been surveyed between the years 1834 and 1855 inclusive, should, in conformity with the Rules, sections 60 and 61, be expunged, and that such Ships should not have their Characters re-entered in the Society's REGISTER BOOK, until upon further Survey they were found to be entitled thereto;—And it having been also this day decided to extend the Resolutions above mentioned to the Ships of this Class which have not been surveyed since the year 1856:—NOTICE is hereby given, that in pursuance of this decision, the Characters of such Ships of the Class in question as shall not be re-surveyed prior to the 30th of June next (not having been surveyed since 1856) will be omitted in reprinting the Register Book for the Year 1858-59.

By order of the Committee,

GEORGE B. SEYFANG,

Secretary.

2, *White Lion Court, Cornhill, London, (E.C.)*

12th November, 1857.

N.B.—In the case of Ships which it shall be made to appear, by letter addressed to the Secretary, have not been in any Port in the United Kingdom since 1856, the above Resolution will not be applied.

CIRCULAR TO SURVEYORS.

LLOYD'S REGISTER OF BRITISH AND
FOREIGN SHIPPING.

SIR,

It having been represented to the Committee that the Caulking of Ships is frequently very carelessly and inefficiently performed; I am directed to call your particular attention to this most important subject, and to express the Committee's desire that you will, whenever practicable, satisfy yourself, *by personal examination*, that the Caulking has been properly and efficiently done; and that you will state in the Report of Survey that you are satisfied therewith.

I am, SIR,

Your obedient servant,

(Signed) GEORGE B. SEYFANG,

Secretary.

2, White Lion Court, Cornhill, London, (E. C.)

24th December, 1857.

LLOYD'S REGISTER OF BRITISH AND
FOREIGN SHIPPING.

[Established 1834.]

IRON SHIPS.

NOTICE is hereby given, that in pursuance of a Resolution passed by the Committee of this Society on the 24th instant, the following has been added as a footnote to the Table G. for Iron Ships :—

“ Ships built under Survey, in which the thickness of the plating is equal to the requirements of the Rules, but which, from partial deficiencies, may not appear to be in all respects entitled to the full terms of years contemplated by the above Table, will have one year, at the discretion of the Committee, abated from the period to which they would otherwise be entitled.”

By order of the Committee,

GEORGE B. SEYFANG,

Secretary.

2, *White Lion Court, Cornhill, London, (E.C.)*

31st December, 1857.

CIRCULAR TO SURVEYORS.

LLOYD'S REGISTER OF BRITISH AND
FOREIGN SHIPPING.

SIR,

THE Committee having reason to believe that Mahogany of a soft, spongy, light nature, unfit for the purpose, has been used in Ship-building, by which disappointment and expense have been occasioned to Owners, I am directed to call your particular attention to this important subject; and in reminding you that the Rules recognise the use only of Mahogany of "good quality" and of "hard texture," to express the Committee's desire that you will direct the attention of the Ship-builders in your district to the above requirements, and impress upon them the fact that Mahogany, the quality of which is not in strict accordance with the description required by the Rules, cannot be used in Ships intended for Classification in the Register Book.

I am, SIR,

Your obedient servant,

(Signed) GEORGE B. SEYFANG,

Secretary.

2, White Lion Court, Cornhill, London (E.C.)

14th January, 1858.

P.S.—It has been suggested that the weight of Mahogany offers one of the easiest and most reliable tests of its durability:—

The weight of dry Mahogany ranges from 35lbs. to 53lbs. and upwards per cubic foot, and it is considered that 42lbs. per cubic foot should be the minimum weight of dry Mahogany admitted to be used in Ship-building under the Rules of the Society, as set forth in Table A.

LLOYD'S REGISTER OF BRITISH AND FOREIGN SHIPPING.

NOTICE is hereby given, that in pursuance of a Resolution passed this day by the Committee of Lloyd's Register of British and Foreign Shipping, the Regulation relating to Ships built on peculiar principles, which was passed on the 9th July, has been extended as follows, viz. :—

“ All Ships hereafter to be classed, which are not built in accordance with the principles of the Society's Rules, will be marked in the Register Book thus, ‘*Expl. (B.S.)*,’ denoting that they are built experimentally, and are classed subject to being surveyed biennially.”

By order of the Committee,

GEORGE B. SEYFANG,

Secretary.

2, *White Lion Court, Cornhill, London, (E.C.)*

14th January, 1858.

CIRCULAR TO SURVEYORS.

LLOYD'S REGISTER OF BRITISH AND
FOREIGN SHIPPING.

SIR,

THE subject of "Sister Keelsons" having been brought under the consideration of the Committee, I am directed to acquaint you that in all Ships where either Sister Keelsons or Bilge Keelsons are introduced, they must be considered as "material fastenings," and be through bolted accordingly, at alternate timbers, to the satisfaction of the Surveyors.

I am, SIR,

Your obedient servant,

(Signed) GEORGE B. SEYFANG,
Secretary.

2, White Lion Court, Cornhill, London, (E.C.)

18th February, 1858.

LLOYD'S REGISTER OF BRITISH AND FOREIGN SHIPPING.

RULES AND REGULATIONS.

NOTICE is hereby given, that in pursuance of Resolutions passed by the Committee, alterations and amendments have been made in the Rules and Regulations of Lloyd's Register of British and Foreign Shipping as follows :—

SEC. 39.—The intermediate dimensions for the scantling of timbers between the floor heads and the gunwale to be regulated in proportion to the distance from the two points. Should the timber and space be increased, the siding of the timbers to be increased in proportion. Whenever ships are built with double floors, thick strakes (see Table B) must be worked inside, to extend from the lower part of the short floor-head chocks to the upper part of the long floor-head chocks, and be well bolted through and clenched, *with one bolt at the head of each long and short arm of floors, and at the heel of each first and second foothook which come upon them, from the foremast extending a distance aft equal to three-fifths of the length of the ship; in such cases the timber strakes need not be through bolted.*

All ships the length of which (measured from the fore part of the stem to the after part of the stern post on the range of upper deck) shall exceed five times their extreme breadth, shall have diagonal iron plates closely inserted either outside or inside the frame.* If placed outside, the said plates to extend from the upper side of upper tier of beams to the lower part of chocks at first futtock heads amidship, and to the same perpendicular height forward and aft, measured from the lower part of the keel; and if placed inside, the plates are to extend from the upper side of upper tier of beams to the lower part of chocks at *floor-heads*. Whether placed outside or inside, the sizes of the plates not to be less than as follows, viz. :—

In ships of 100 tons and under 200 tons	3½ by 7/16 inch
" 200 " 400	4 by 1/4 "
" 400 " 700	4 by 3/8 "
" 700 " 1000	4½ by 1/2 "
" 1000 " 1500	5 by 5/8 "
" 1500 and above	5½ by 3/4 "

and to be fastened with bolts, one at each alternate timber if outside, and one at each timber if inside, not less in diameter than the sizes given for "through butt bolts" in Table B.

* Parties objecting to fit the iron plates on frames as prescribed above are at liberty to submit, for the Committee's consideration and approval, such compensation as will, in their opinion, render the introduction of the iron plates unnecessary.

*Rule altered
Jan 10/76
New Sections*

The number of plates to be in proportion of not less than one pair to every twelve feet of the ship's entire length taken as above; but not to be more than eight feet asunder measured on a square; the said plates are to be placed diagonally, at an angle of not less than 45 degrees, their lower ends pointing to the after end of the keel in the after body, and to the fore end of the keel in the fore body, four pairs crossing each other amidship.

All such ships to have shelves and waterways to each tier of beams, each equal in contents to the transverse sectional area of the beams of their respective decks at their ends; each of the said shelves and waterways to be bolted through the outside planking at every timber, with bolts of the sizes given in Table D; likewise the shifts of inside and outside planking not to be less than six feet, unless there be a strake wrought between them, and then a distance of five feet will be allowed.

SEC. 45.—The following has been added to this Rule, viz. :—“The breadth of the wales in every case is to be regulated as under, viz. :—

When the extreme length of the ship, measured from the fore part of the stem to the after part of the sternpost, on the range of upper deck, is six times her depth of hold (and under), the wales are to be in breadth 3 in. to every foot of the depth of hold.

When the extreme length of the ship is eight times her depth of hold, the wales are to be in breadth $3\frac{1}{2}$ in. to every foot of the depth of hold.

When the extreme length of the ship is ten times her depth of hold (and above) the wales are to be in breadth 4 in. to every foot of the depth of hold.

And other intermediate dimensions in these proportions.

SEC. 56.—The following has been added as a foot-note to this rule, viz. :—

“In the cases of ships fastened with copper or yellow metal, to the exclusion of iron (in conformity with the Rule Section 46), where there is no poop or fore-castle, if the whole of the planksheer and spirketting of upper deck and outside planking equal to one strake all fore and aft be removed in way of fastening bolts to each tier of beams, below the upper deck beams; and where there is a poop and fore-castle, then if the whole of the planksheer and spirketting of poop, fore-castle, and waist, and a strake of outside planking (in way of fastening bolts to upper deck beams), the entire lengths of the poop and fore-castle, and outside planking equal to one strake all fore and aft be removed in way of fastening bolts to each tier of beams below the upper deck beams; and in all cases a strake of deck next the waterway of each deck, on both sides, be removed, also the throat bolts of all knees, together with the other requisitions relating to the bottom, ceiling, &c., the further removal of fastenings, bolts, and planks, may, under the sanction of the Committee, be dispensed with, provided their condition be carefully ascertained and favourably reported upon by the Surveyors.

The above relaxations, so far as they relate to the removal of plank and fastenings in the range of the lower deck, will be extended to all ships in which all the lower deck fastenings are of copper or yellow metal.

SEC. 62.—So far as it relates to ships the length of which exceeds five times their breadth, has been amended as follows, viz. :—

Ships built in the British North American Colonies, and all ships the frames of which are composed of fir, of 600 tons and upwards, and all ships (*wherever built*) the length of which (measured from the forepart of the stem to the after part of the stern post on the range of upper deck) shall exceed five times their extreme breadth, shall have diagonal iron plates closely inserted either outside or inside the frame. If placed outside, the said plates to extend from the upper side of upper tier of beams to the lower part of chocks at first foothook heads amidship, and to the same perpendicular height forward and aft, measured from the lower part of the keel; and if placed inside,

the plates are to extend from the upper side of upper tier of beams to the lower part of checks at *floor heads*. Whether placed outside or inside, the sizes of the plates not to be less than as follows, viz. :—

In ships of 100 tons and under 200 tons	3½ by $\frac{7}{16}$ inch.
" 200 " 400 "	4 by $\frac{1}{2}$ " "
" 400 " 700 "	4 by $\frac{3}{8}$ " "
" 700 " 1,000 "	4½ by $\frac{3}{8}$ " "
" 1,000 " 1,500 "	5 by $\frac{3}{8}$ " "
" 1,500 and above	5½ by $\frac{3}{8}$ " "

and to be fastened with bolts, one at each alternate timber if outside, and one at each timber if inside, not less in diameter than the sizes given for "through butt bolts" in Table D.

The number of plates to be in proportion of not less than one pair to every twelve feet of the ship's entire length taken as above, but not to be more than eight feet asunder measured on a square; the said plates are to be placed diagonally, at an angle of not less than forty-five degrees, their lower ends pointing to the after end of the keel in the after body, and to the fore end of the keel in the fore body, four pairs crossing each other amidship.

All such ships to have shelves and waterways to each tier of beams, each equal in contents to the transverse sectional area of the beams of their respective decks at their ends; each of the said shelves and waterways to be bolted through the outside planking at every timber, with bolts of the sizes given in Table D; likewise the shifts of inside and outside planking not to be less than six feet, unless there be a strake wrought between them, and then a distance of five feet will be allowed.

Hemlock timber, of good quality, will be allowed to be used for the following parts in ships of the Four Years' grade, viz. :—

Floors.

First, second, and third foothooks and top-timbers.

Beams, hooks, and knees.

Planking, outside and inside.

and will be entered in the Table A accordingly.

The Committee have also approved of a drawing showing the direction of the iron plates on frames prescribed by the Rules Sections 39 and 62, and the iron knees and riders prescribed by the Rules Section 62. Copies of the drawing may be had on application at this Office, or to the Surveyors.

By order of the Committee,

GEORGE B. SEYFANG,

Secretary.

2, White Lion Court, Cornhill, London, (E.C.)

18th March, 1858.

LLOYD'S REGISTER OF BRITISH AND FOREIGN SHIPPING.

RULES AND REGULATIONS.

NOTICE is hereby given, that in pursuance of Resolutions passed by the Committee on the 20th instant, alterations and amendments have been made in the Rules and Regulations of Lloyd's Register of British and Foreign Shipping as follows:—

SECTION 37,—Has been altered so as to require “each set of timbers to be frame-bolted together throughout their entire lengths” in ships of the Twelve Years' grade, instead of each *alternate* set as heretofore.

SECTION 50,—Has also been amended so as to require “each *alternate* set of timbers to be frame-bolted together throughout their entire lengths” in ships of the Ten Years' grade.

SECTION 46,—The sentence commencing at the end of the first line in page 15, has been altered as follows:—“In all cases in which planks above *eleven* inches in width shall be used, they must be double fastened; and those above *eight* inches in width must be treenailed double and single, except bolts intervene.”

SECTIONS 39 and 62.—The Regulations recently passed requiring iron plates to be fitted either inside or outside on the frames of ships, the length of which (measured from the fore part of the stem to the after part of the stern post on the range of upper deck) exceed five times their extreme breadth, have been extended as follows, viz.:—

“In ships the length of which shall exceed *six* times their extreme breadth, the number of plates must be not less than one pair to every *ten* feet of the ship's entire length taken as above, but not to be more than six feet asunder measured on a square, and to be placed diagonally as above described. And in addition thereto, such ships must be fitted with a rider keelson, or a pair of sister keelsons, at the option of the owner,—the transverse sectional area of such rider keelson or sister keelsons each to be equal to two-thirds of that required in Table B for main keelsons.—If a rider keelson be adopted, it must be fastened with through bolts of the size required in Table D for keelson bolts, and in number not less than one in every alternate floor.—If sister keelsons be fitted, they must be fastened with through bolts, in number not less than one in every alternate timber, and of the size required in Table D for “scarphs of keels,” &c.

SECTIONS 79, 80, and 81.—The relaxations in favour of steam ships heretofore allowed by these Rules, as regards materials and scantlings, will be discontinued; and steam ships hereafter built will be subject to the same requirements in these respects as sailing vessels.

SECTION 77,—Requiring sea-going steam ships to be surveyed *twice a year*, has been abolished; and in this respect steam ships will be placed on the same footing as sailing vessels.

TABLE F. has been amended, so as to require the iron knees and riders to upper deck and hold beams to be three inches in breadth in ships of 300 tons and under, instead of $2\frac{1}{2}$ inches, as heretofore.

By Order of the Committee,

GEORGE B. SEYFANG,

Secretary.

2, *White Lion Court, Cornhill, London, (E.C.)*

3rd June, 1858.

LLOYD'S REGISTER

BRITISH AND FOREIGN SHIPPING

1866-1867

Month	Ship	Tonnage	Agent
July			
August			
September			
October			
November			
December			
January			
February			
March			
April			
May			
June			

LLOYD'S REGISTER
OF
BRITISH AND FOREIGN SHIPPING.

1858-1859.

POSTED TO

July ^{1858.}	November	March
—	—	—
—	—	—
—	—	—
—	—	—
August	December	April
—	—	—
—	—	—
—	—	—
—	—	—
September	January ^{1859.}	May
—	—	—
—	—	—
—	—	—
—	—	—
October	February	June
—	—	—
—	—	—
—	—	—
—	—	—

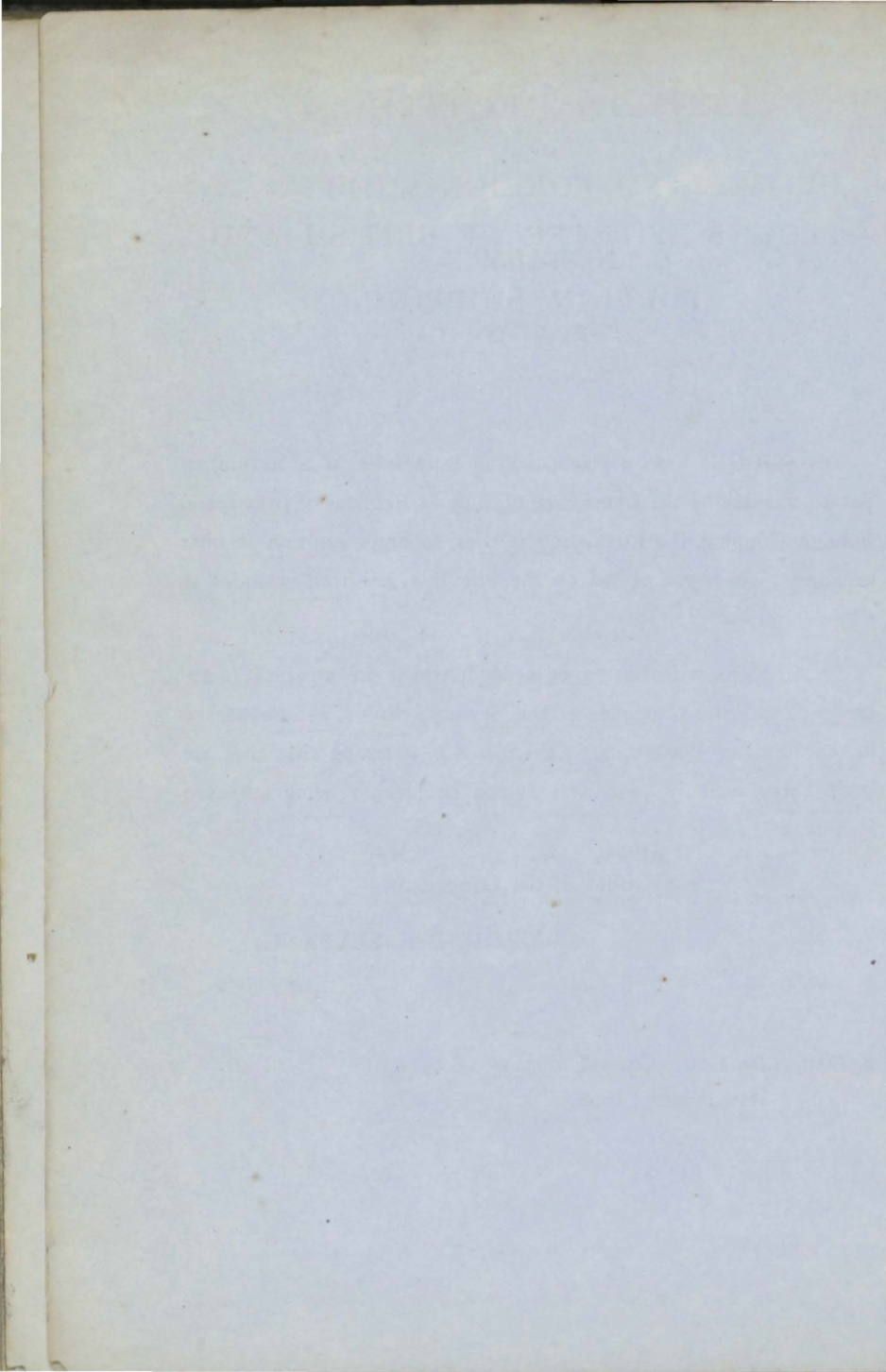

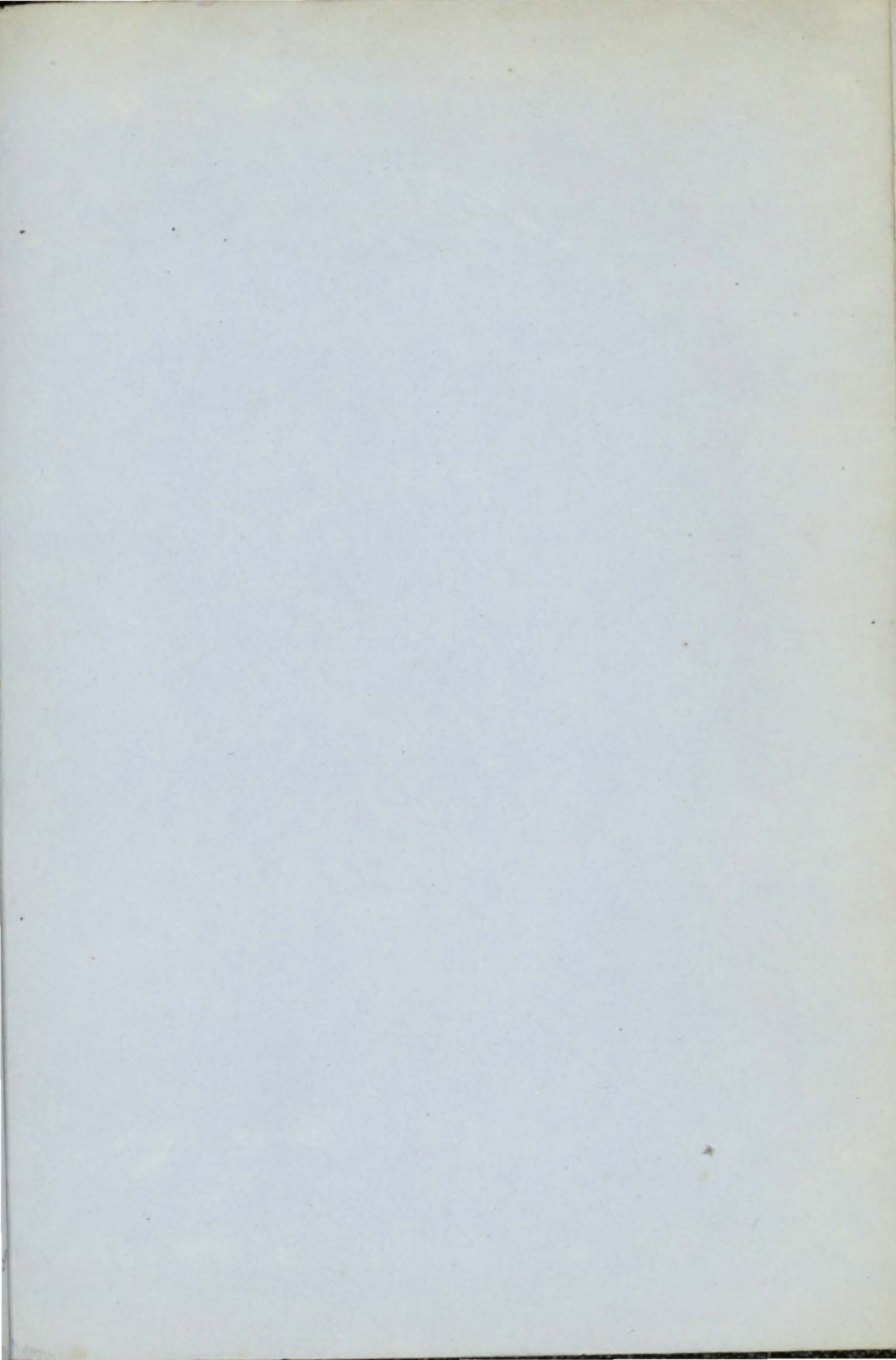

See Supplement Wood Ship with Ser
Wb S Daniel Rankin 1048 hrs

135 S-George Jordan from frame 2 Hentel
with Elm 1 RP AI

97th from frame 2285 from de R
the Ser 1420 1372

100th from frame 2155 from de R
1472

