

0 1 2 3 4 5 6 7 8 9 10 11 12 13 14 15

83  
369

始





83  
369

京都圖案會第四十三回通常展覽會

新  
作  
圖  
案

二  
十  
七

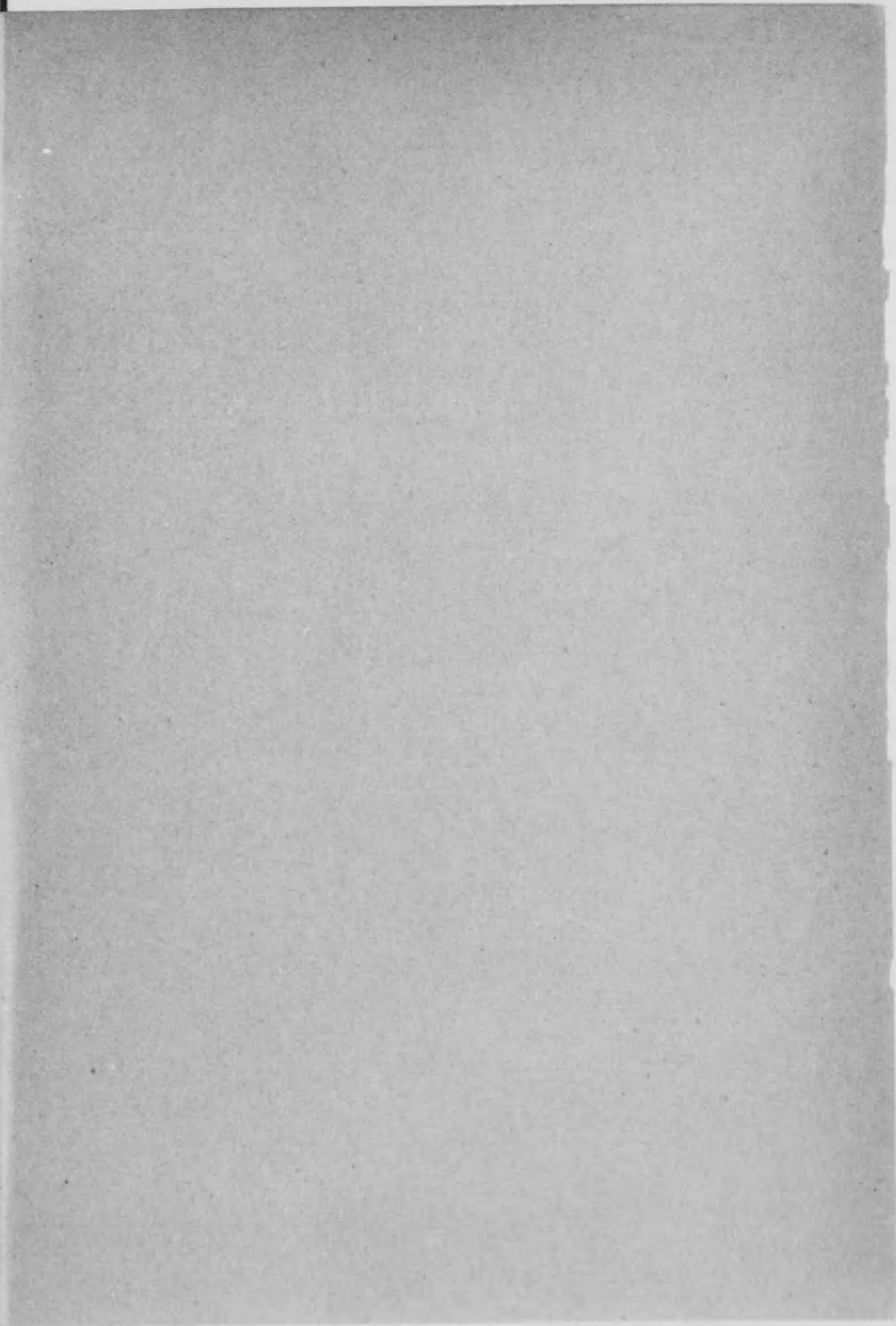
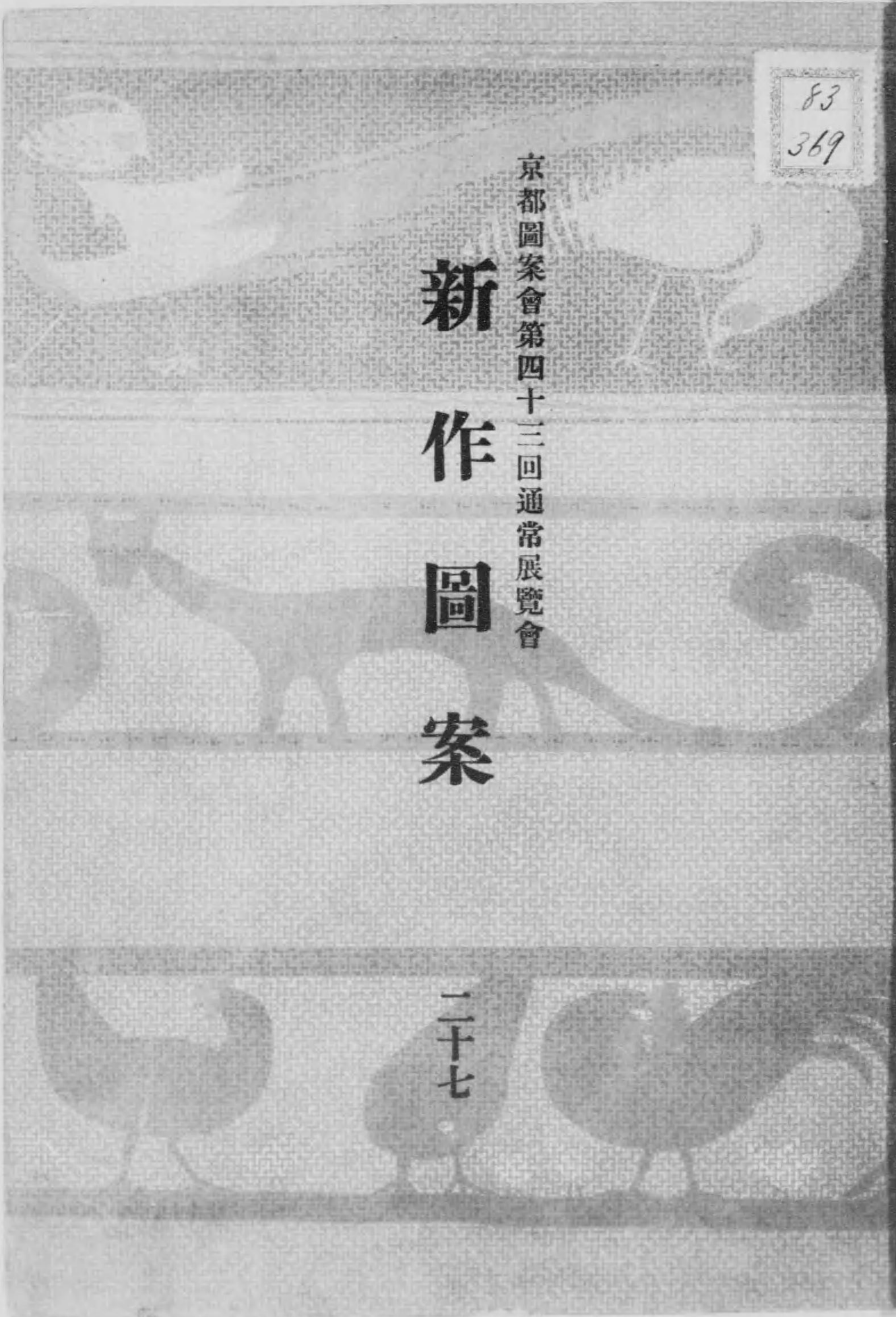



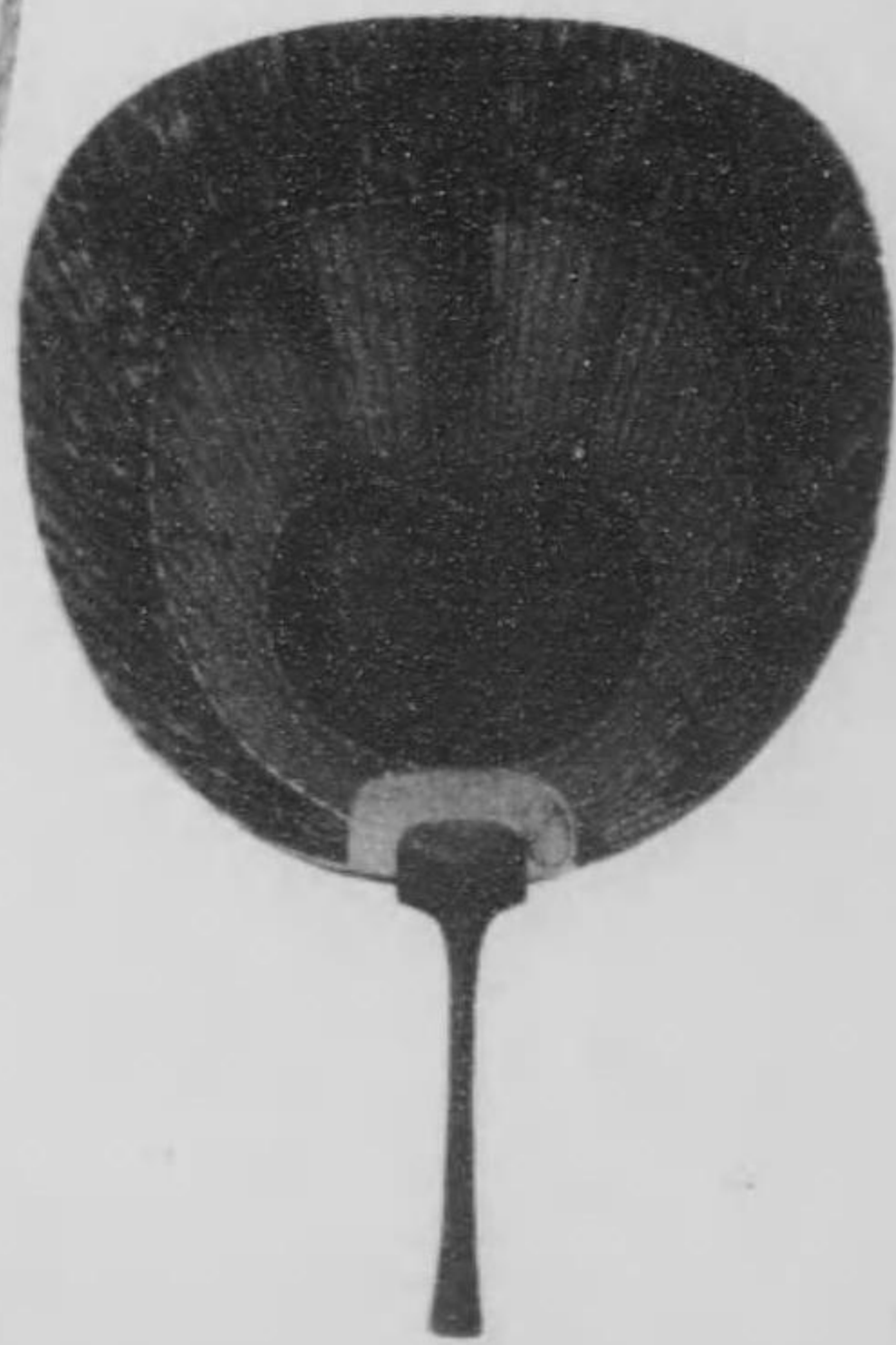
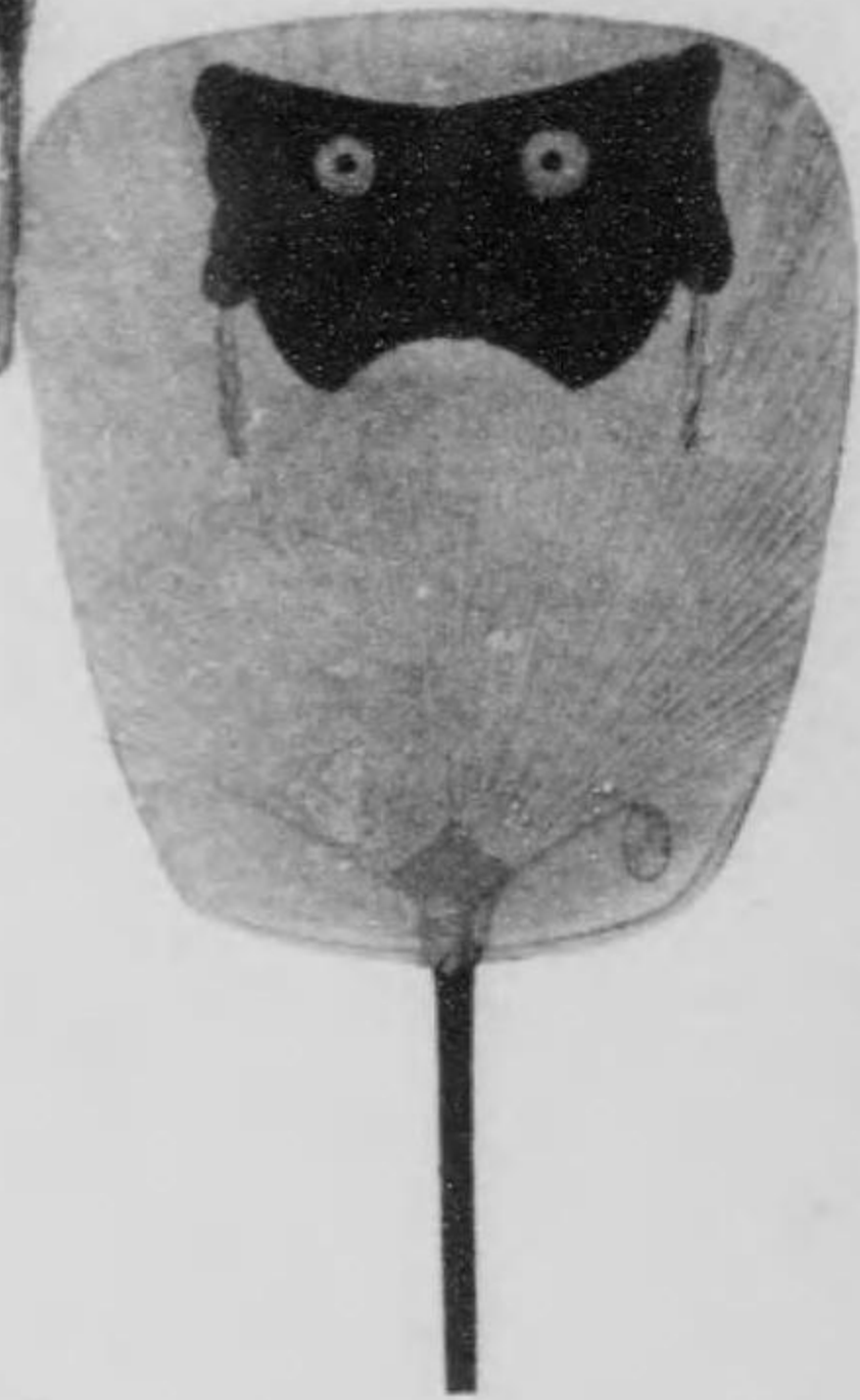
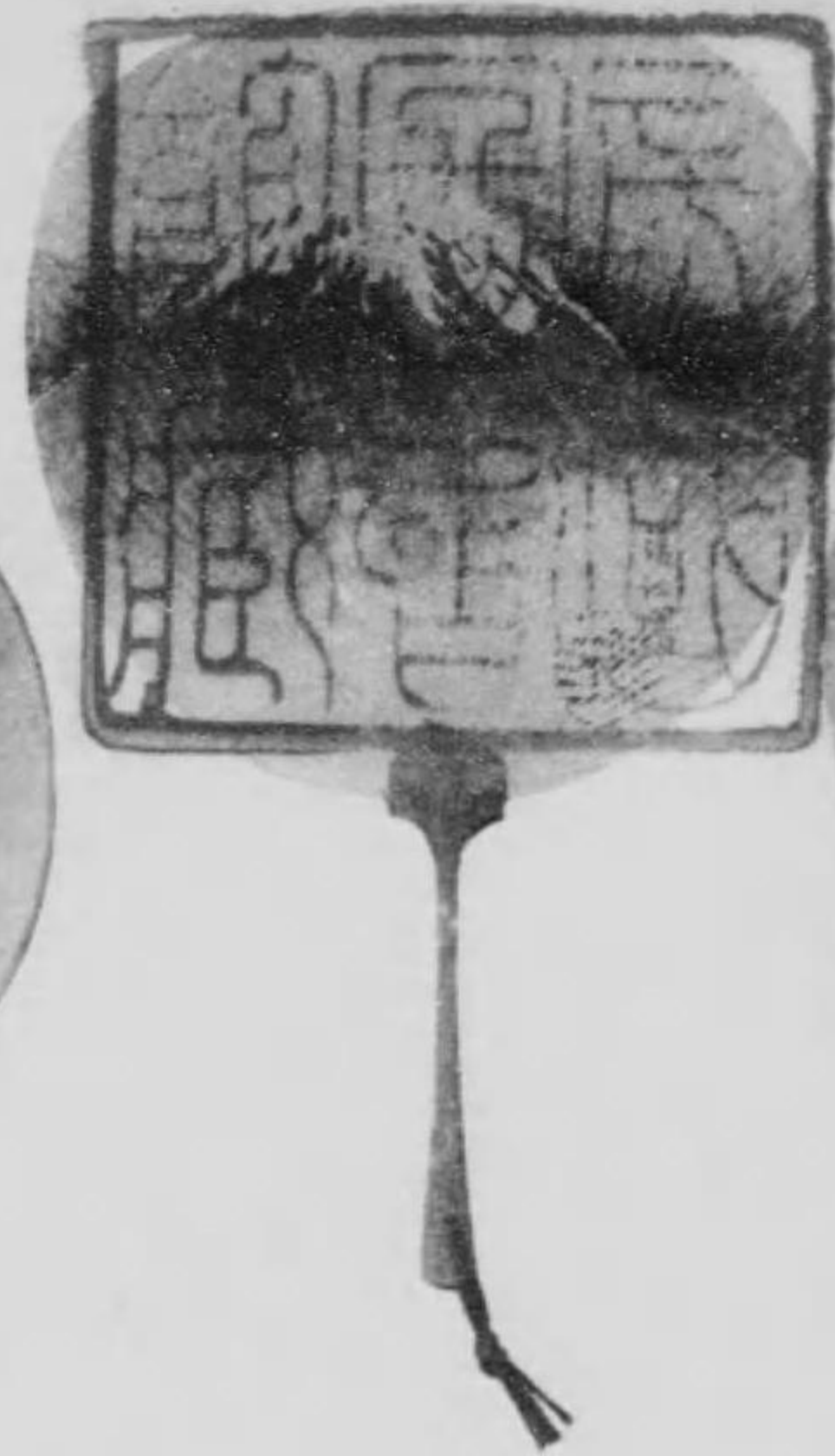
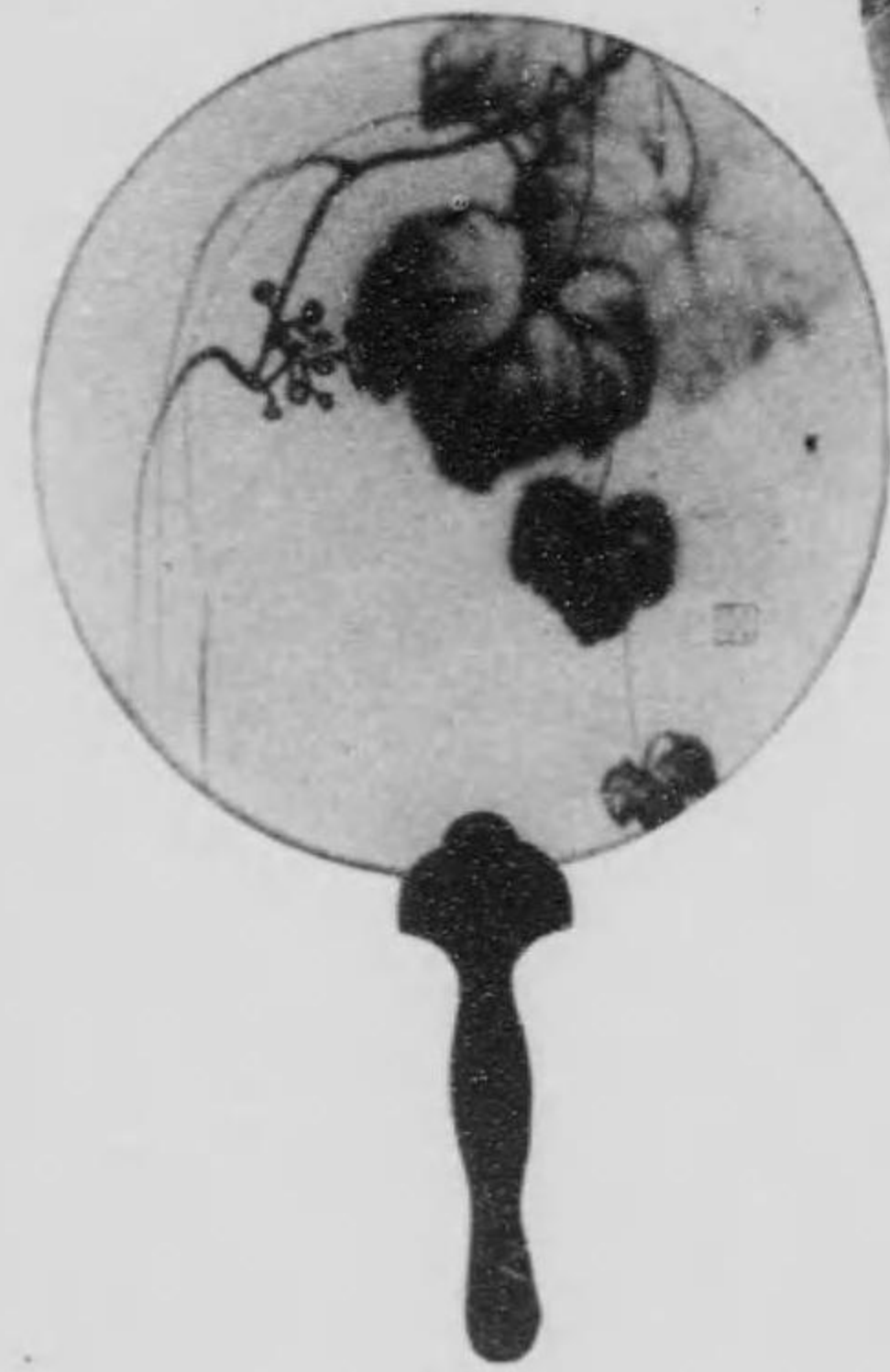

大正  
4. 6. 19  
内交



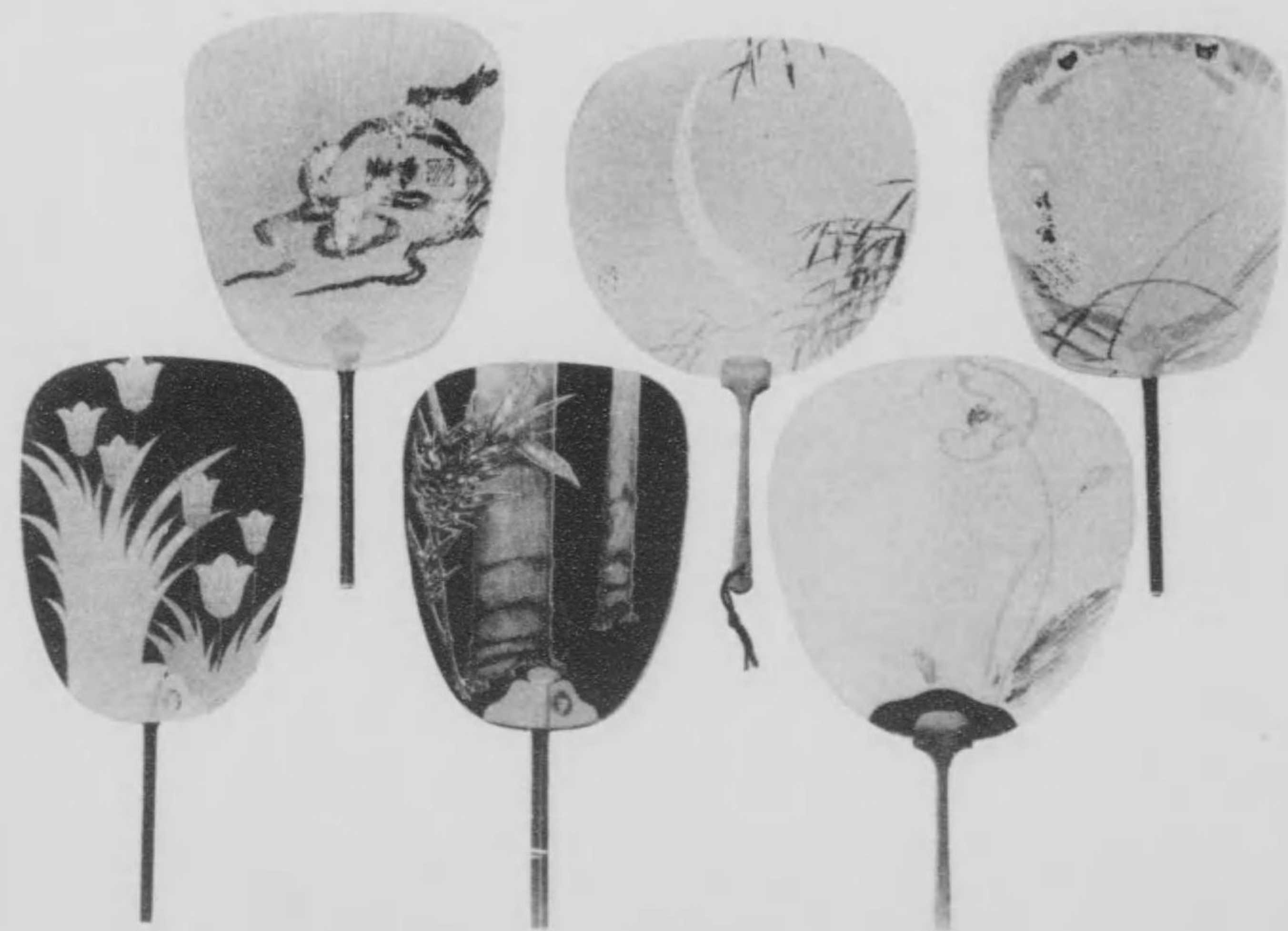
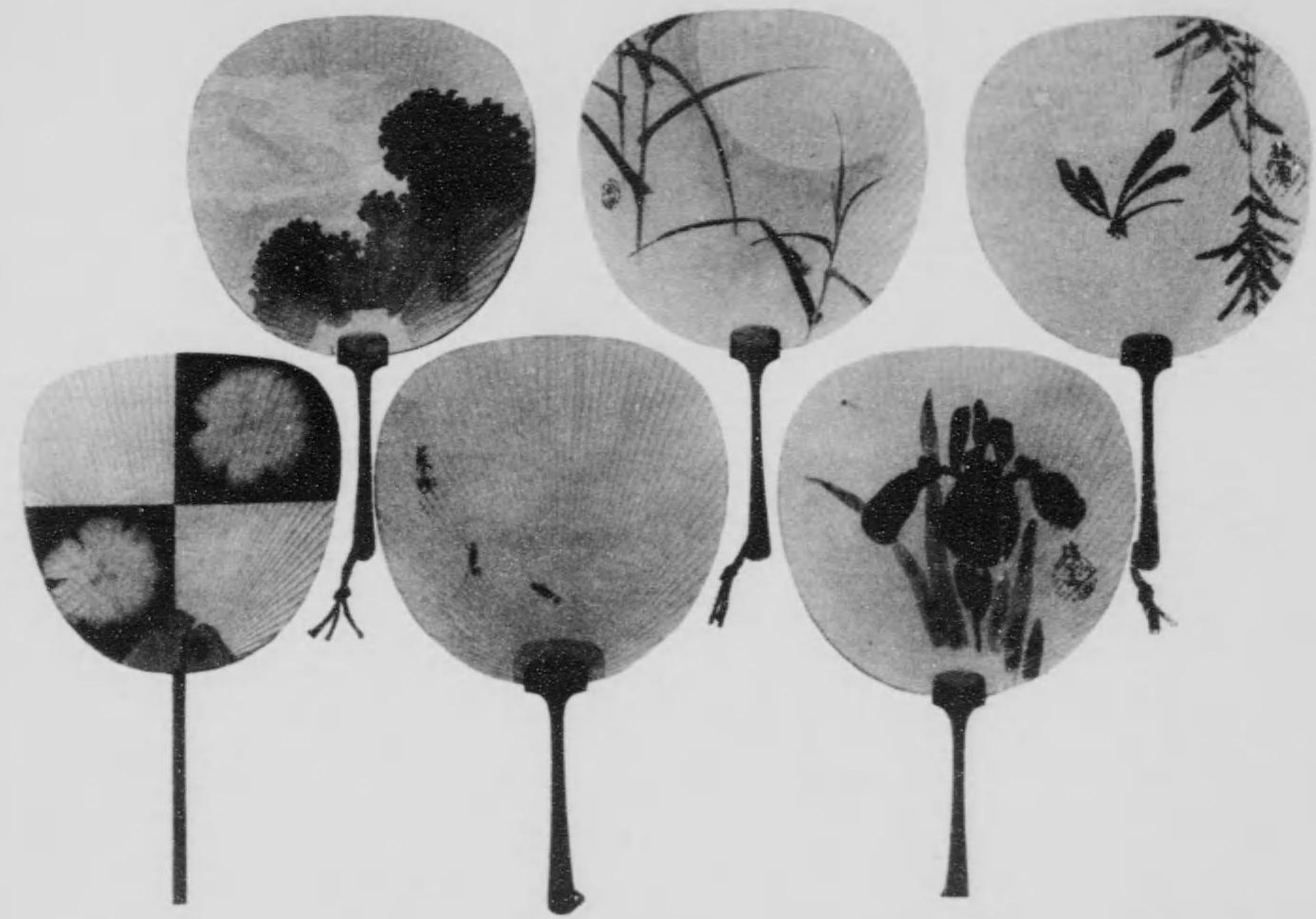



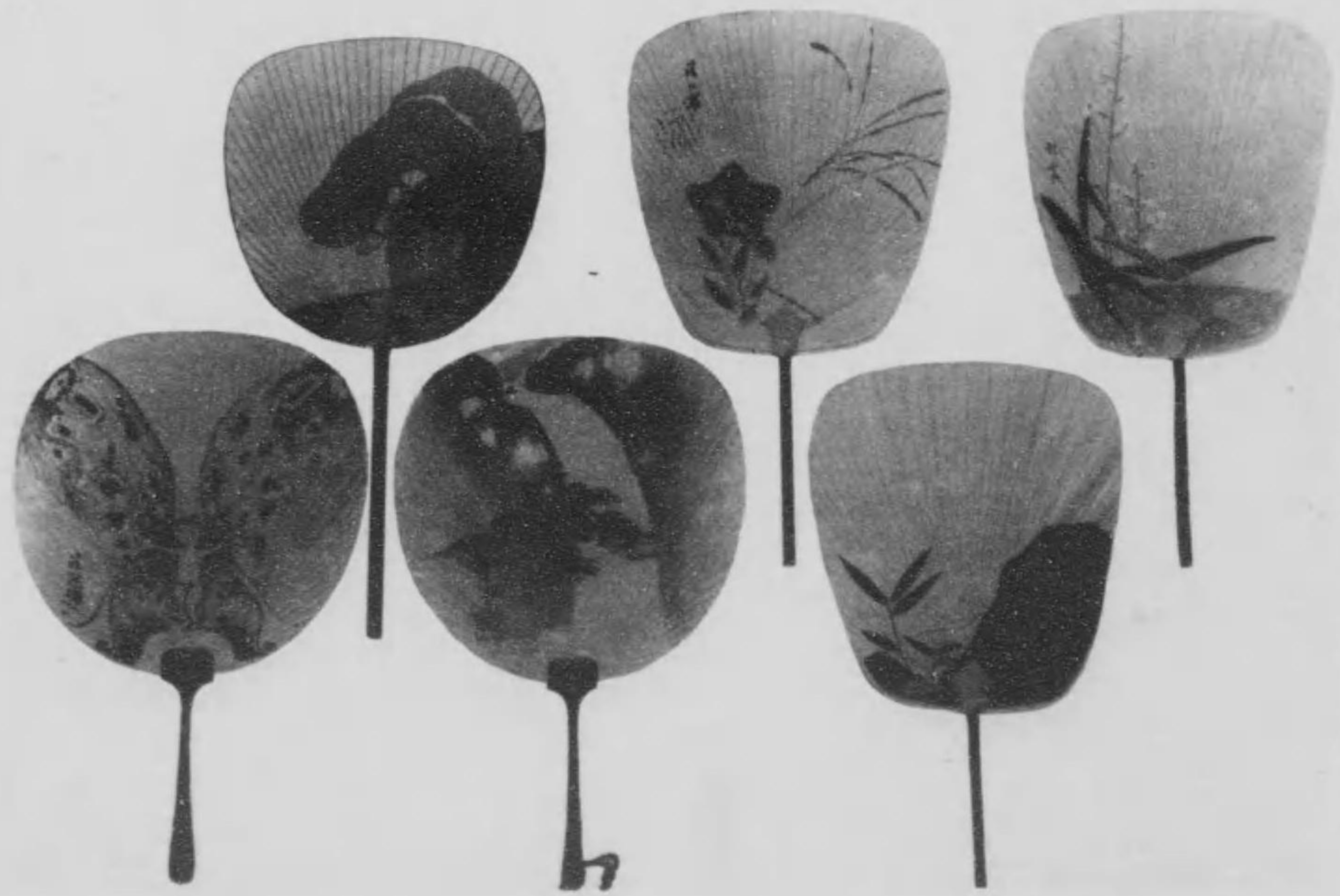





近藤文行

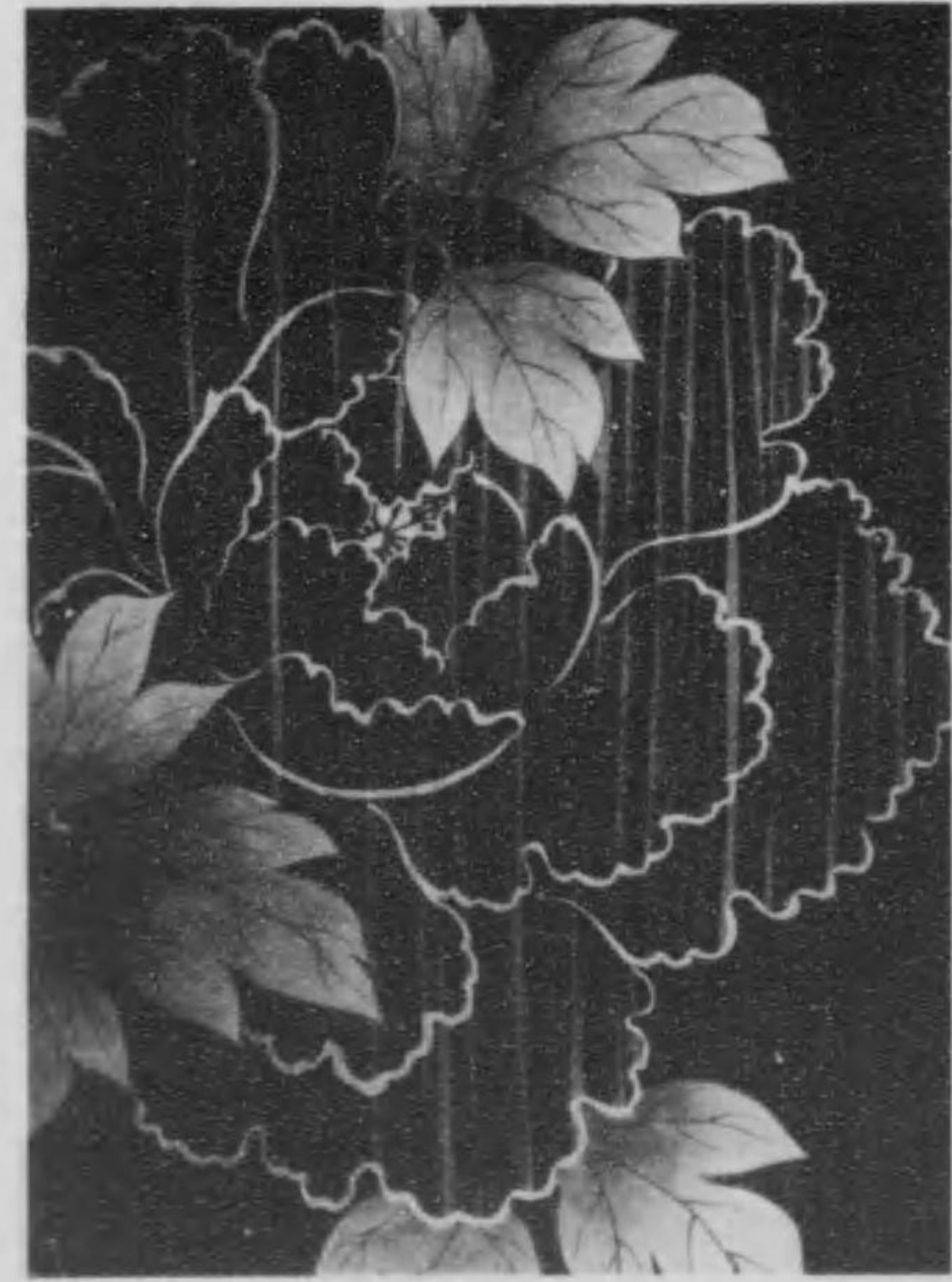

近藤文行

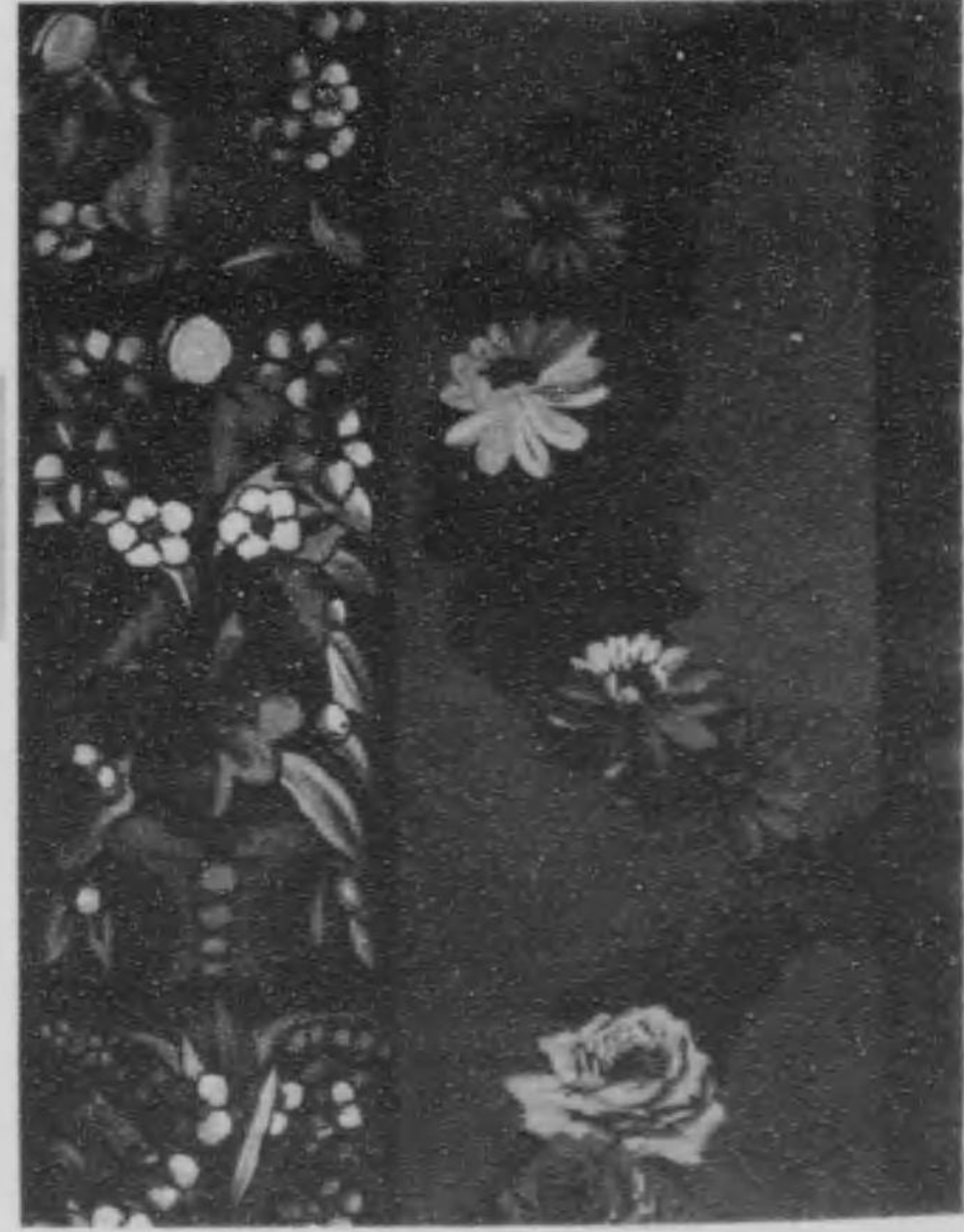



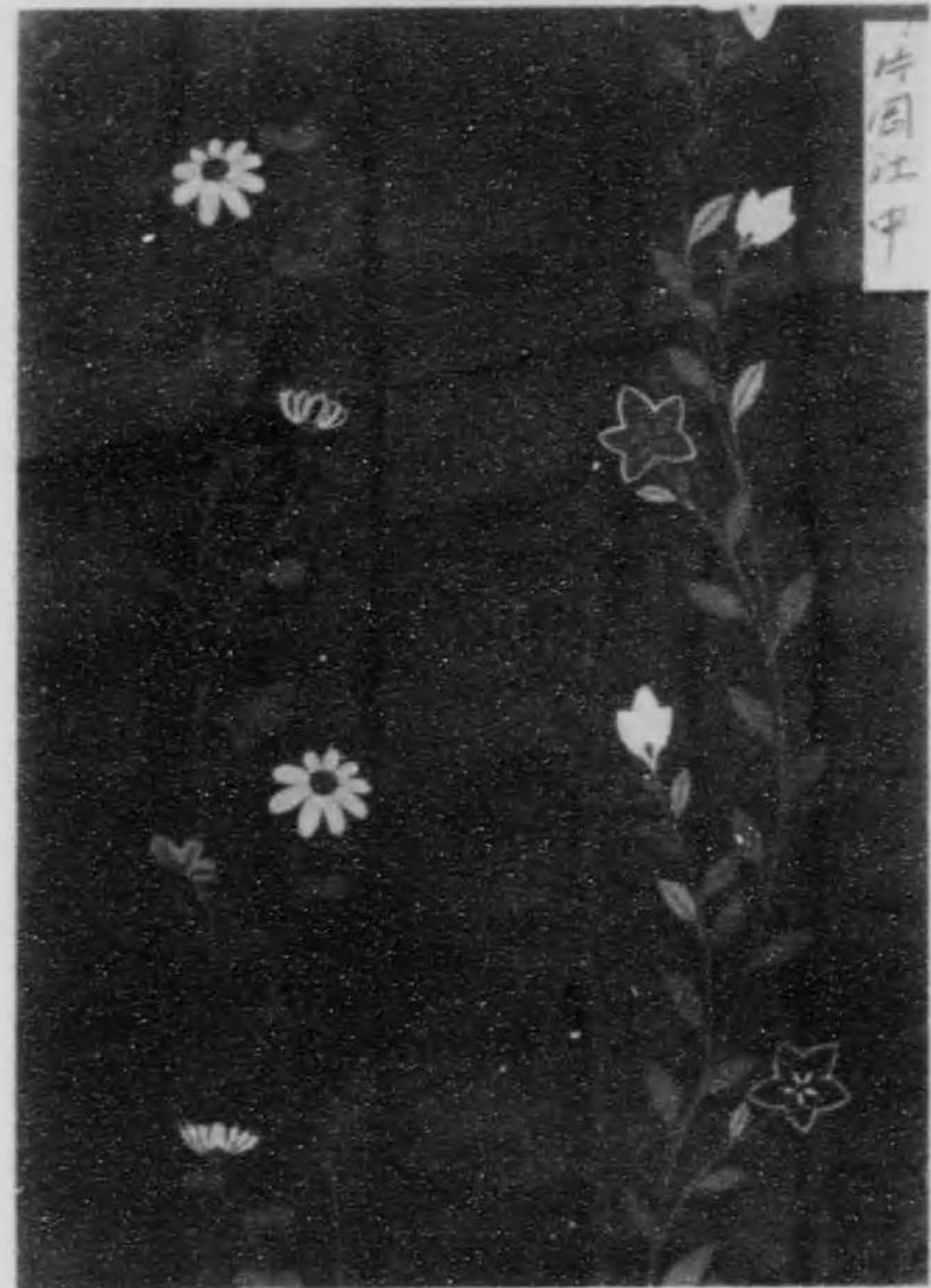

片岡江中

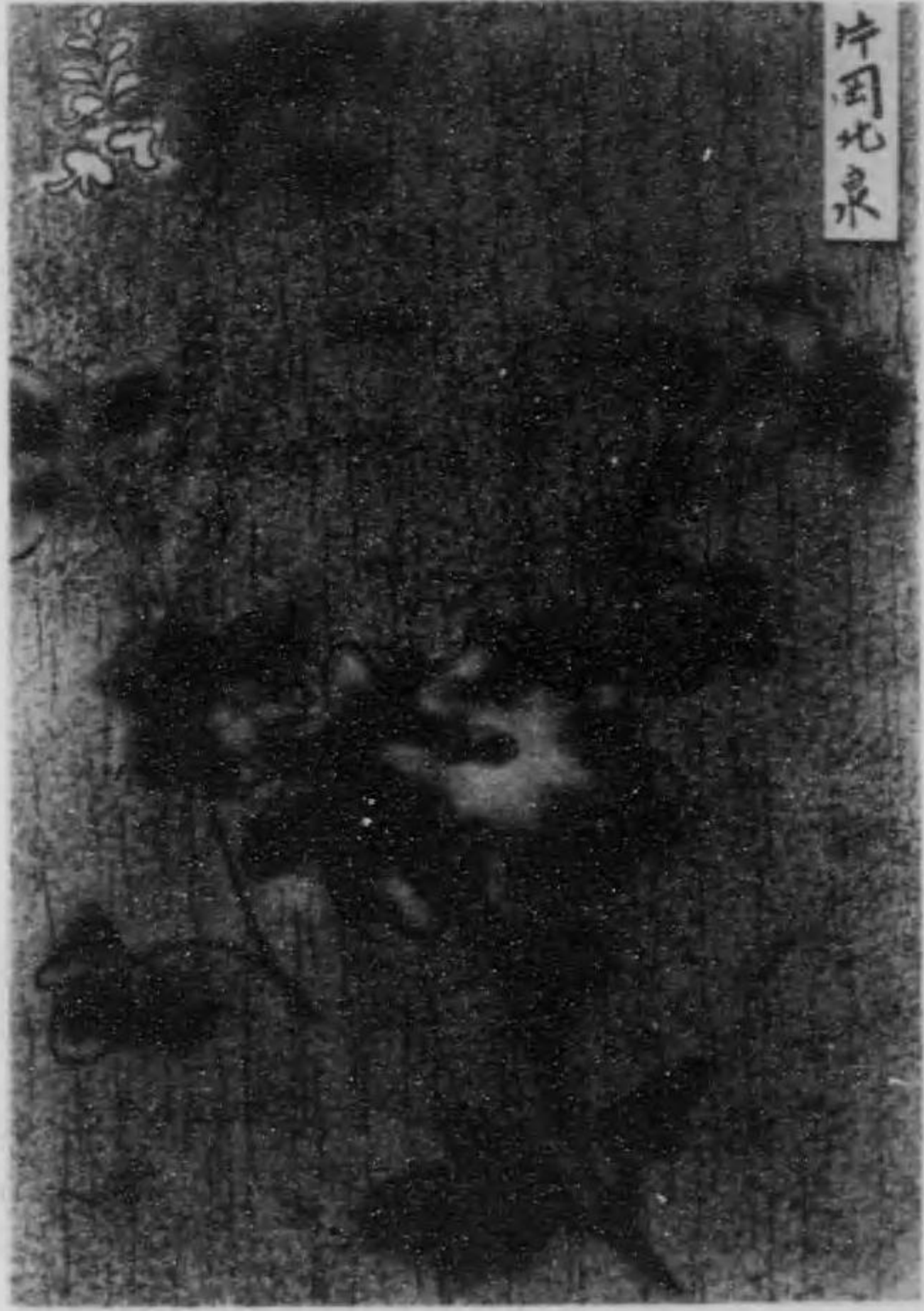

片岡北泉



片岡江中

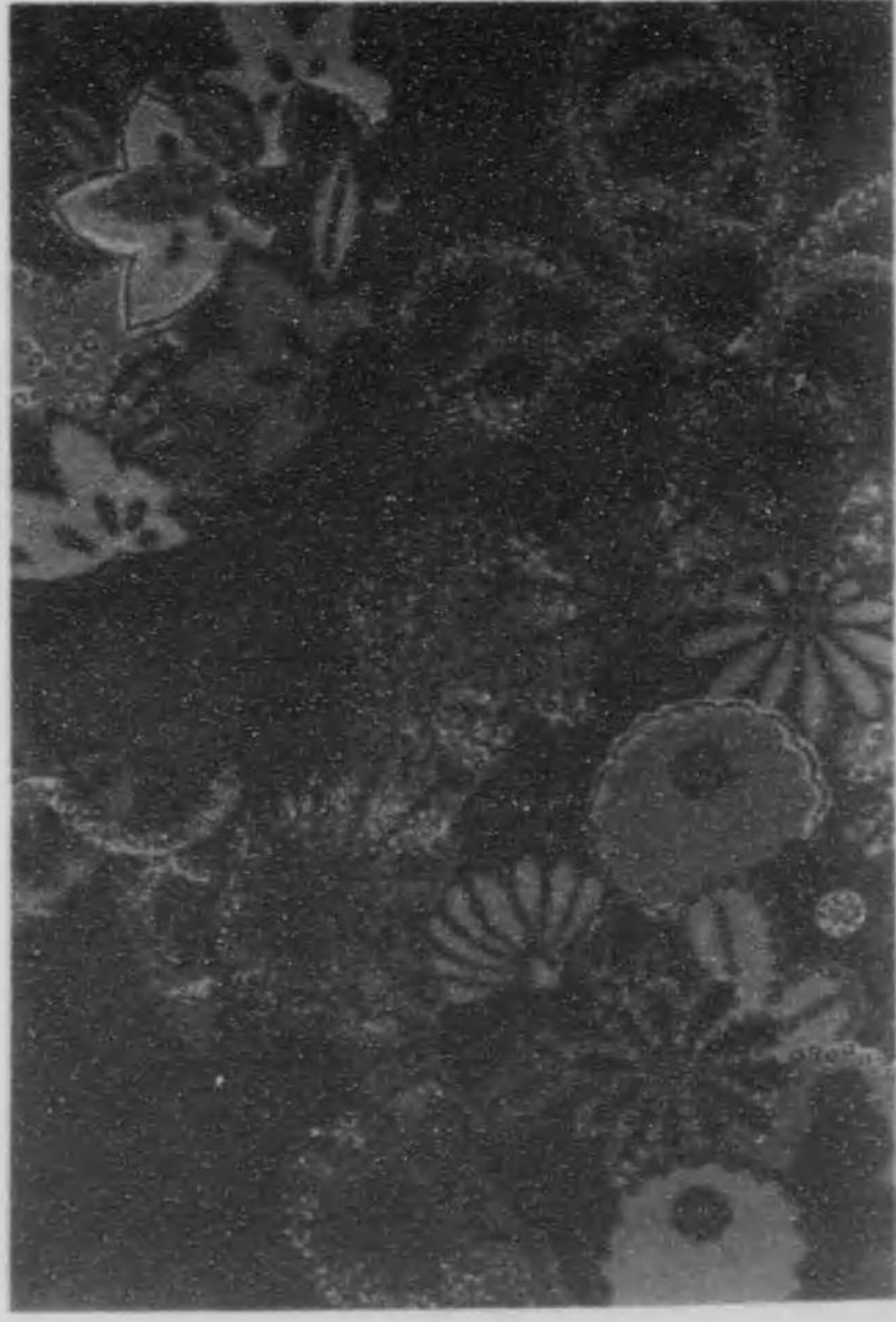



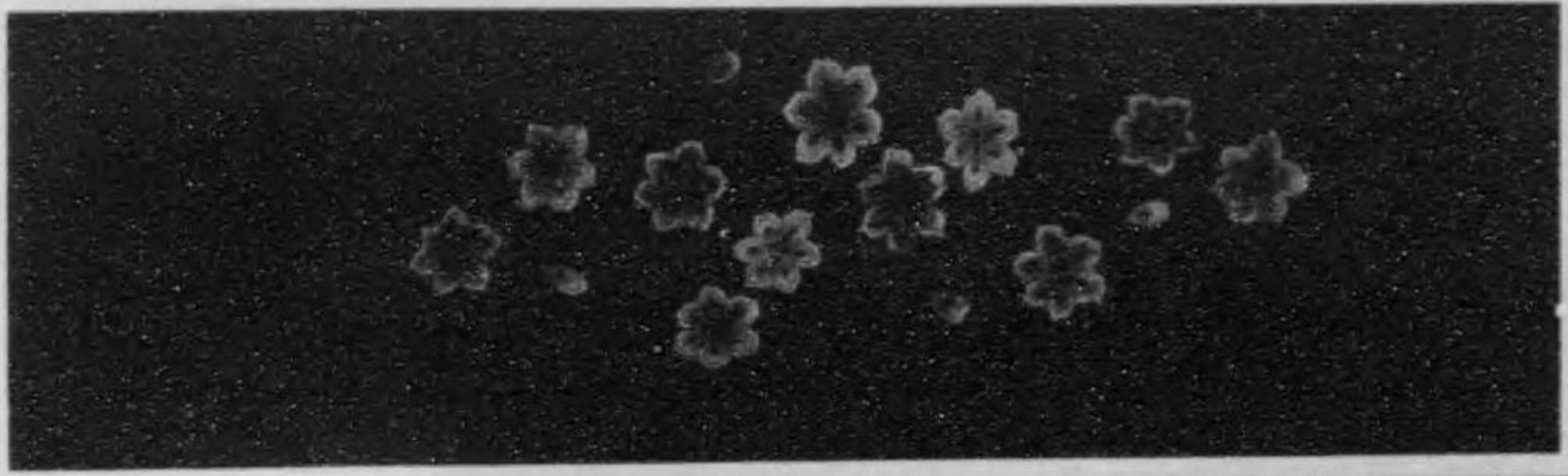

花  
散  
布



花  
散  
布

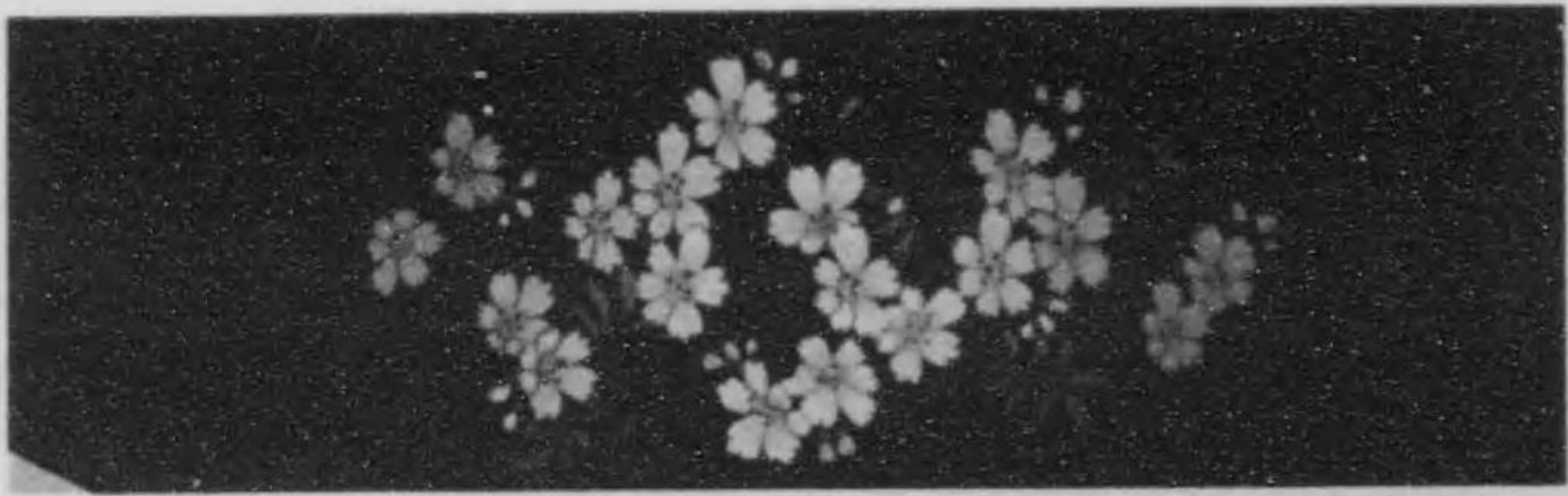

花  
散  
布

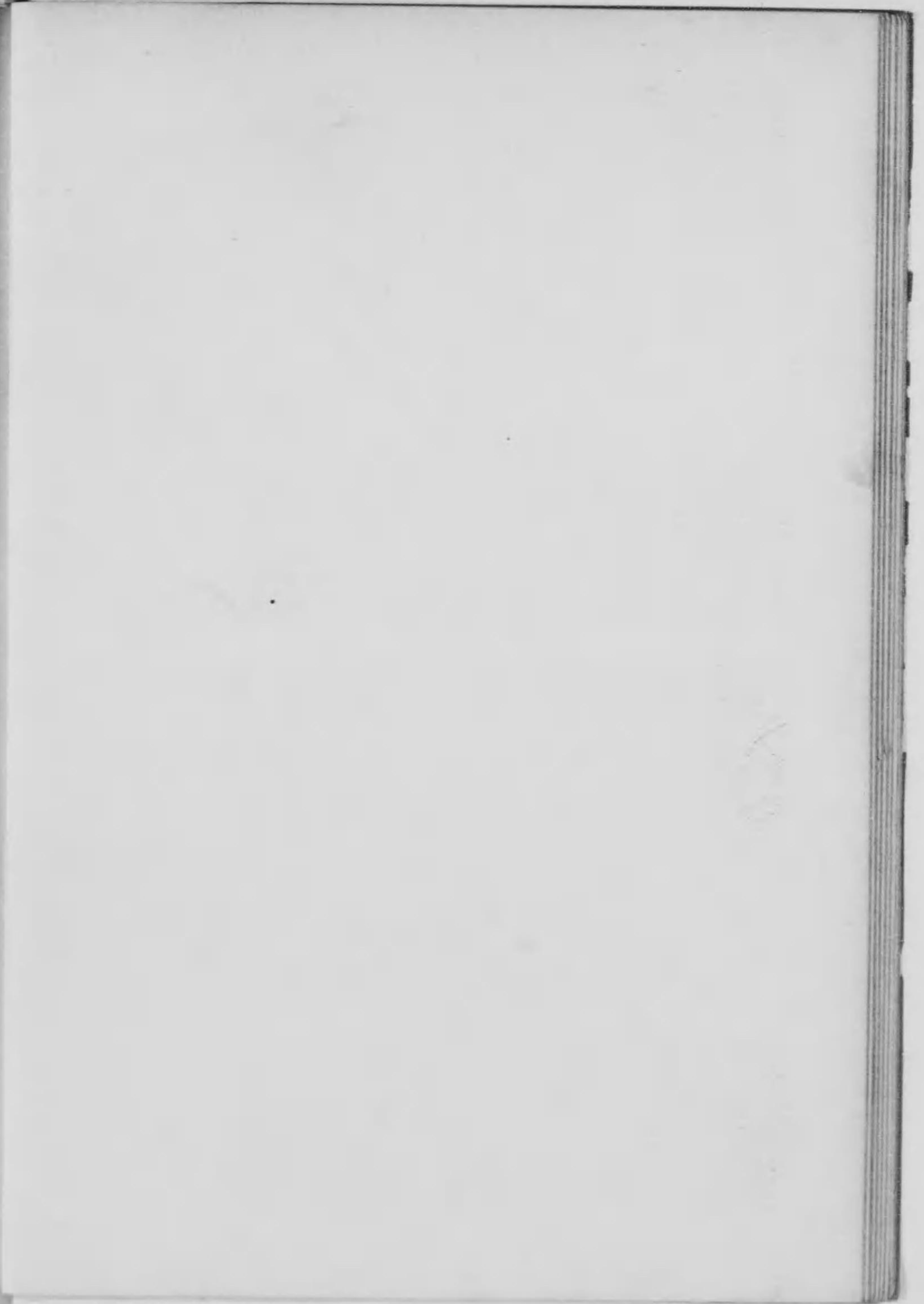
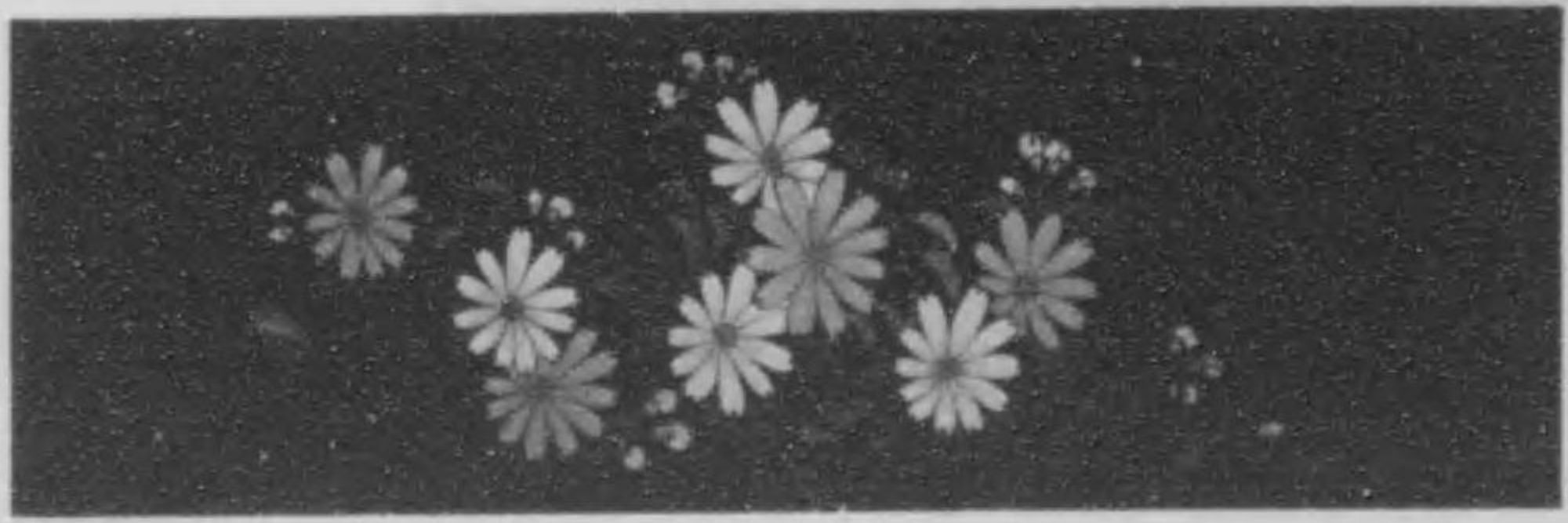
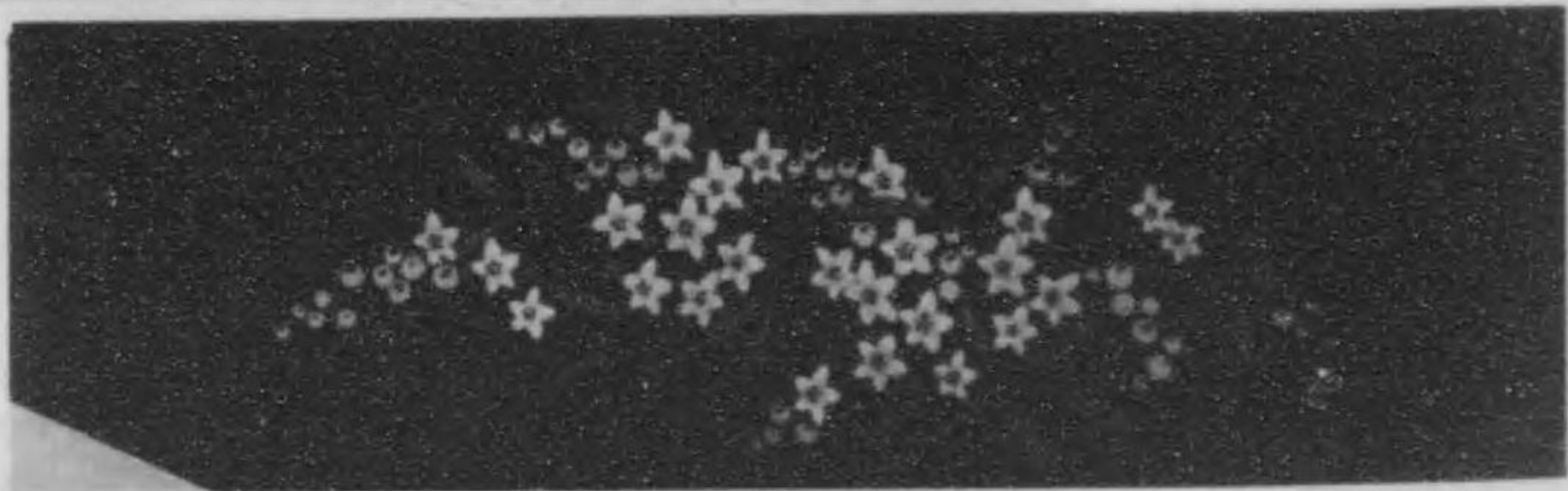





天手三寺



天手三寺

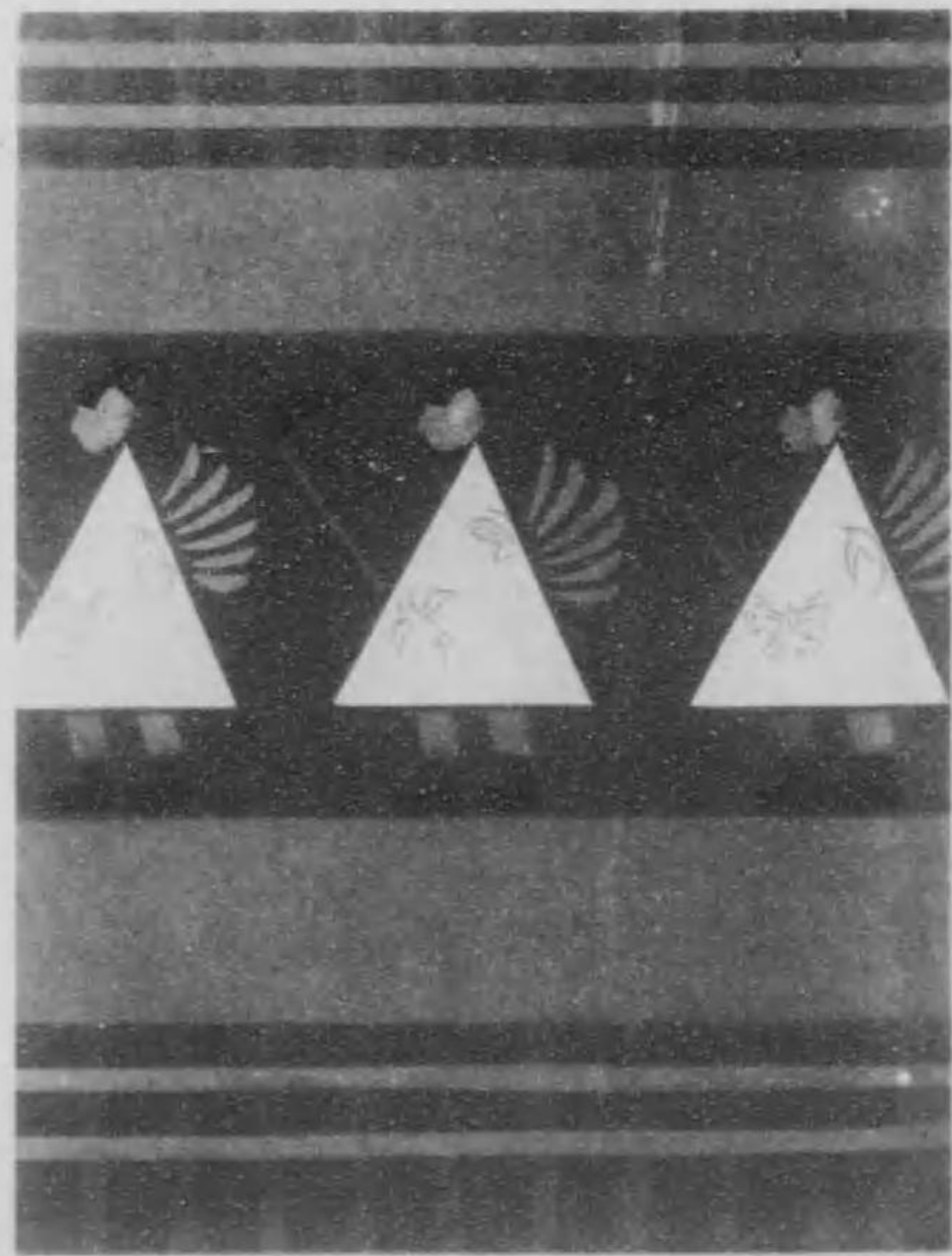









花道竹若

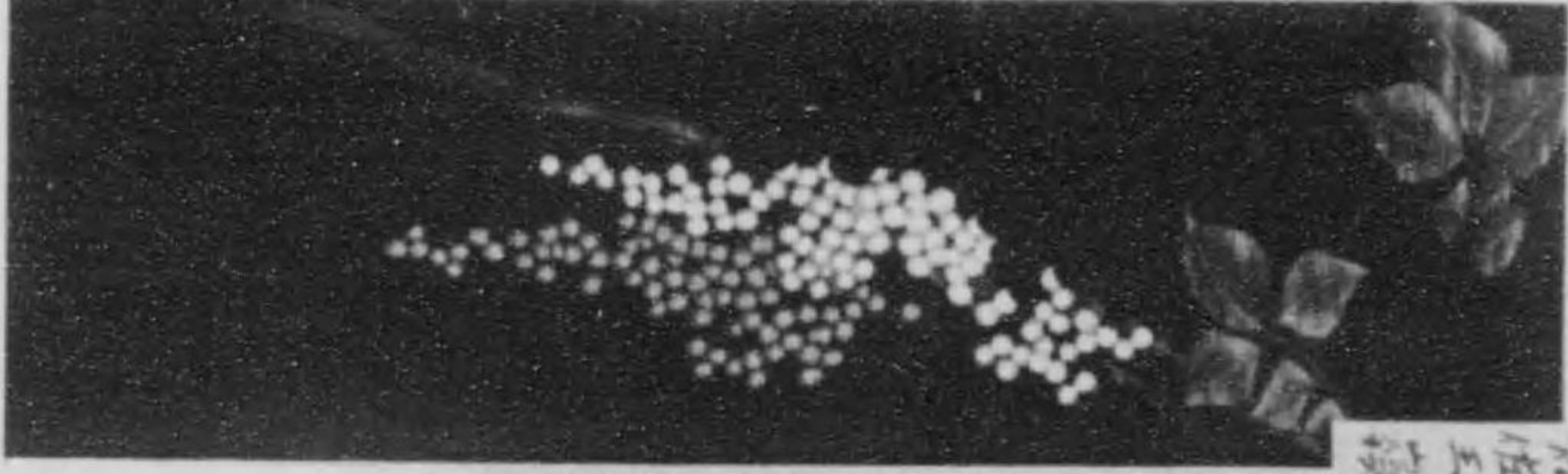

花道玉環

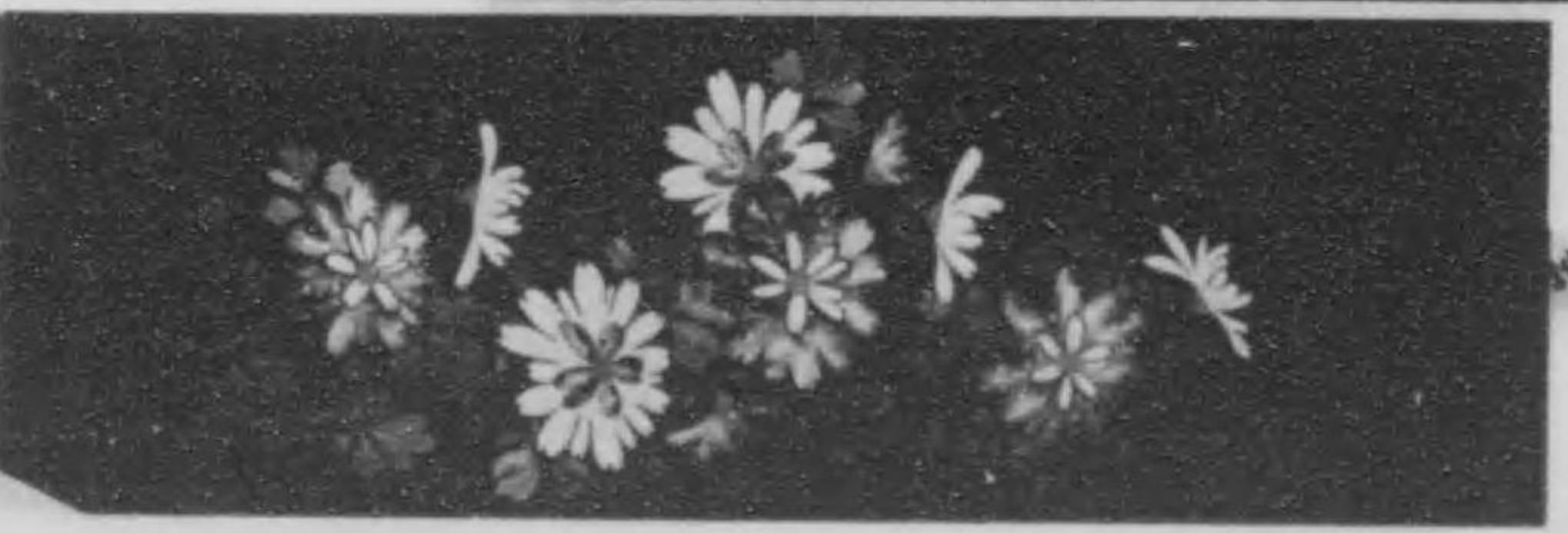

花道菊若





依乃不陸草

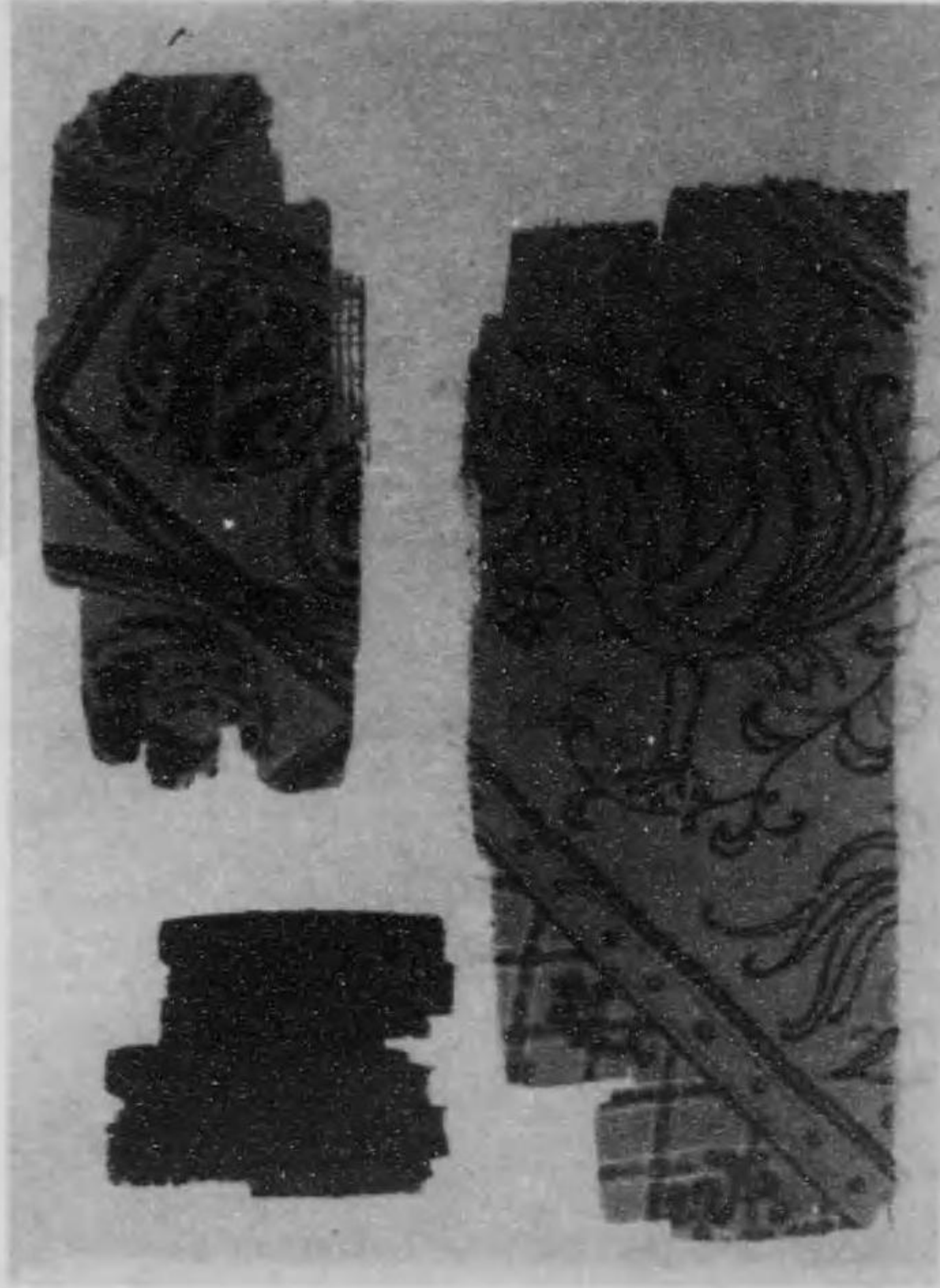
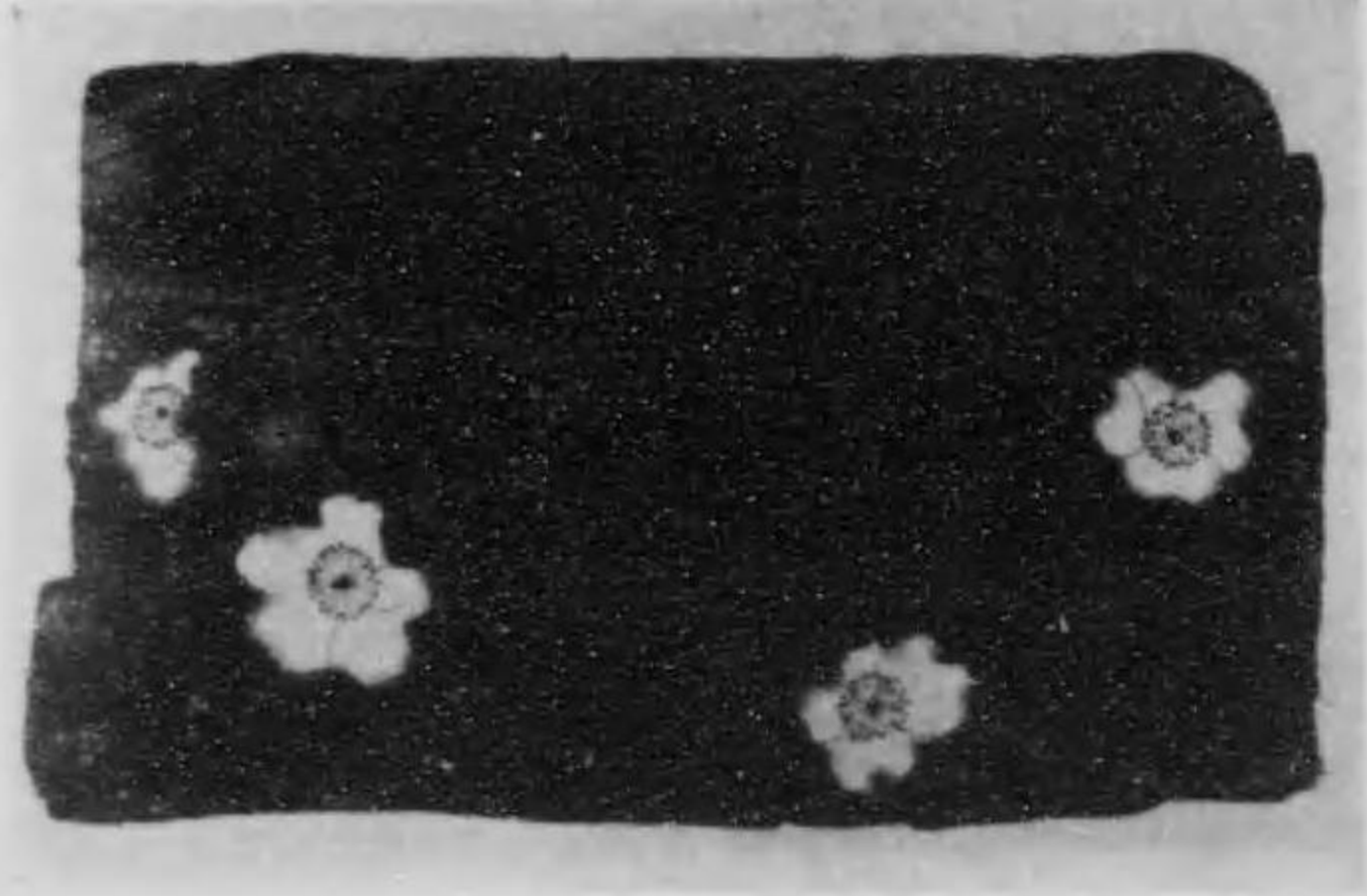

難波春嶺





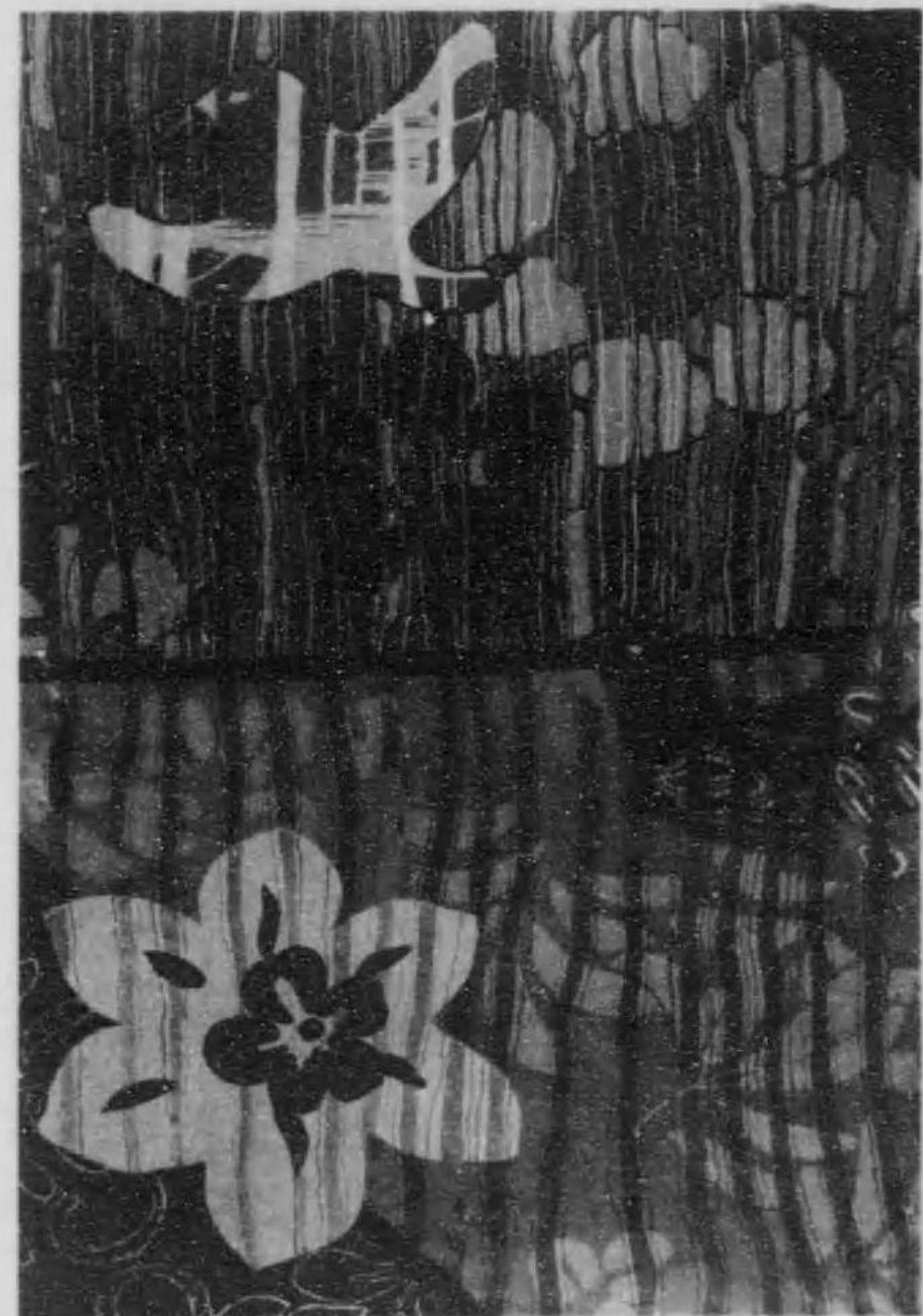

岩崎潮風

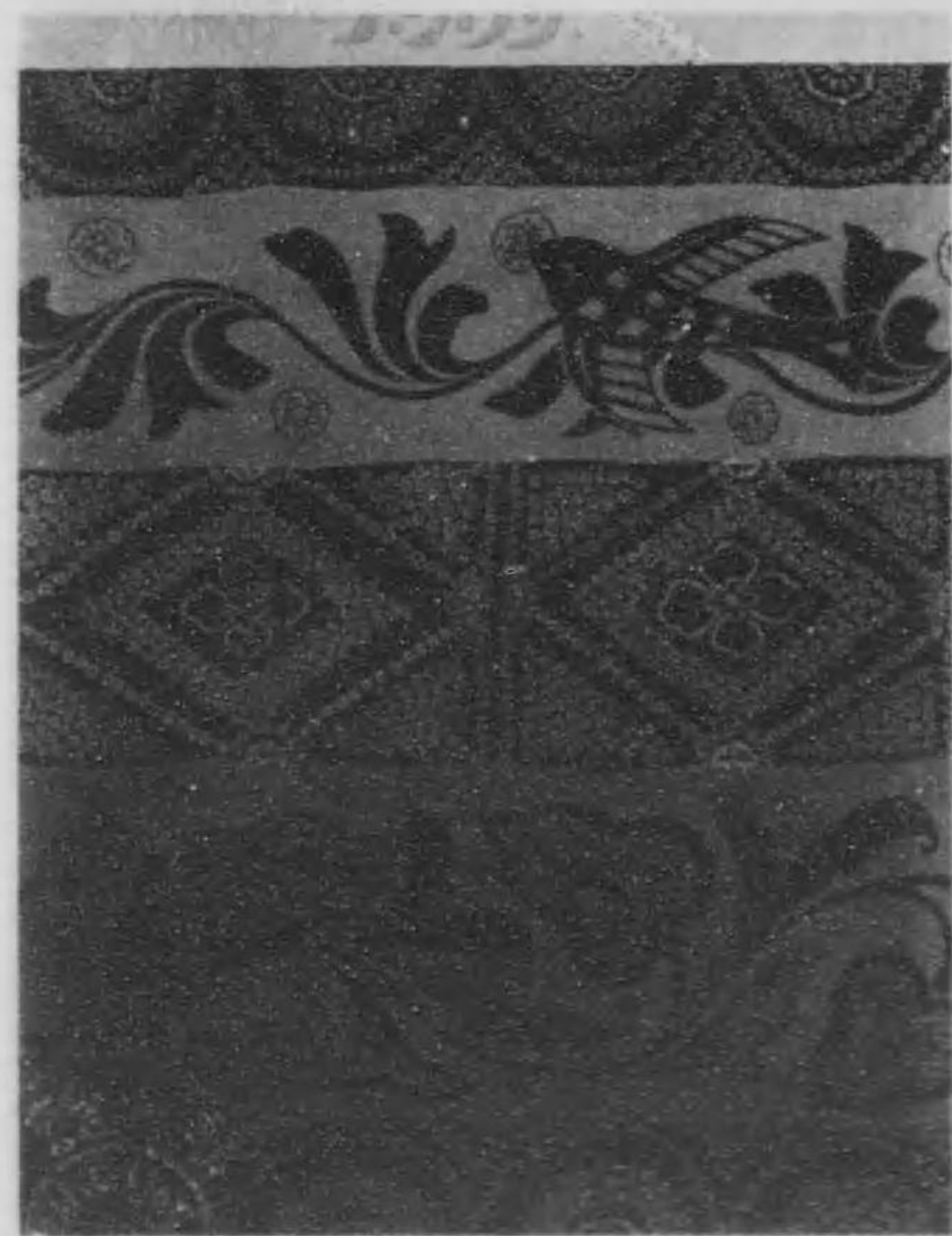
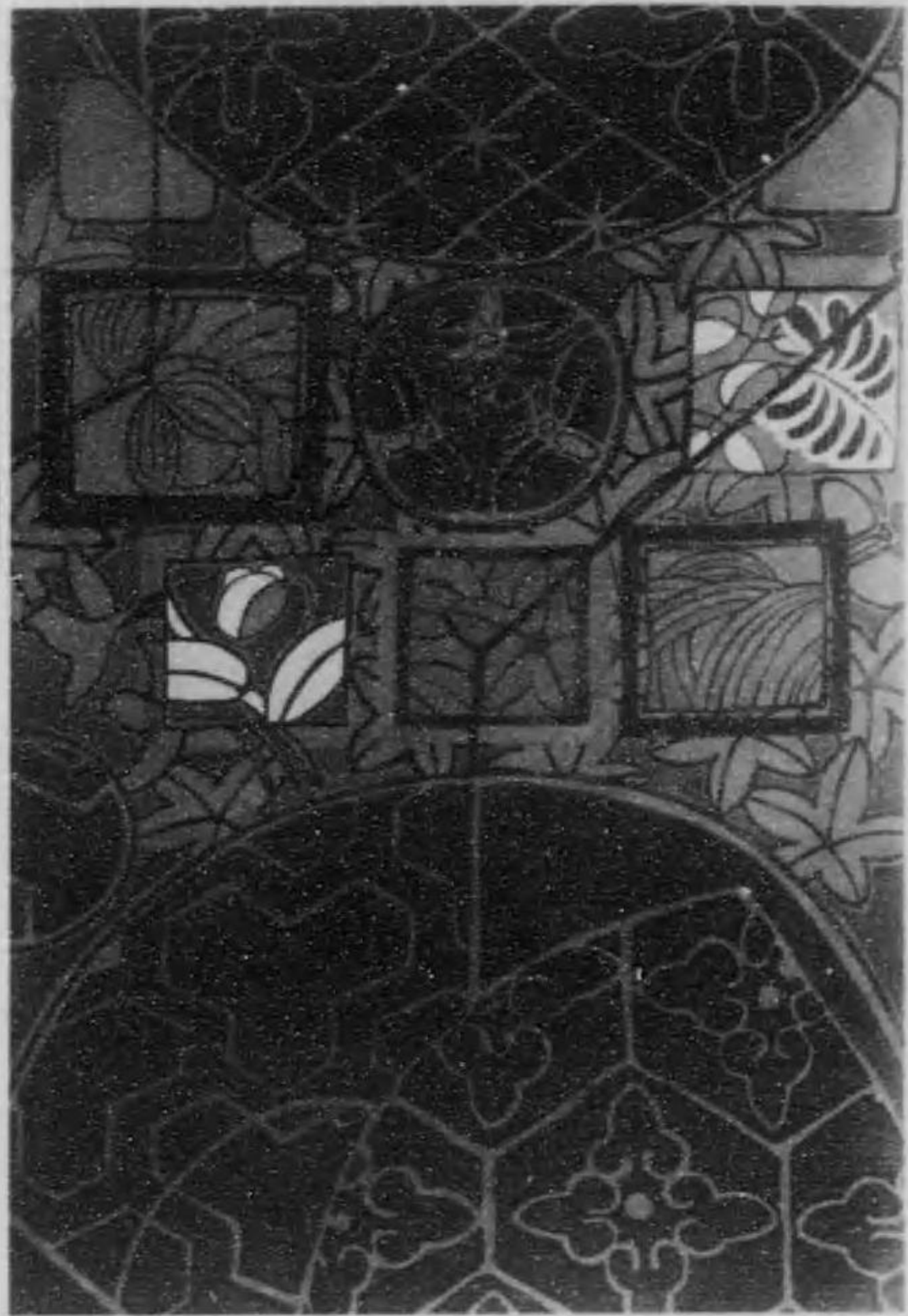

藤野水香江中

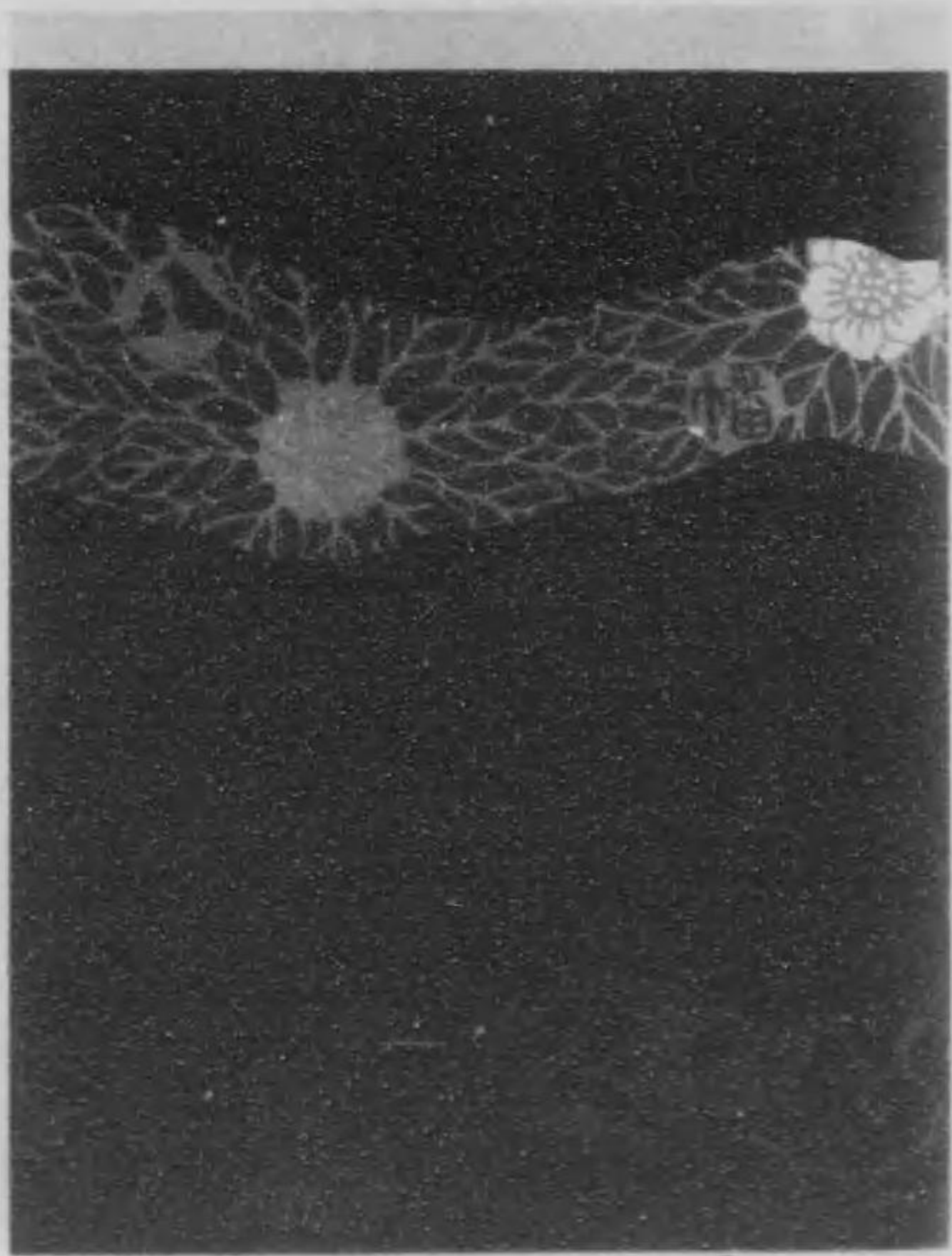



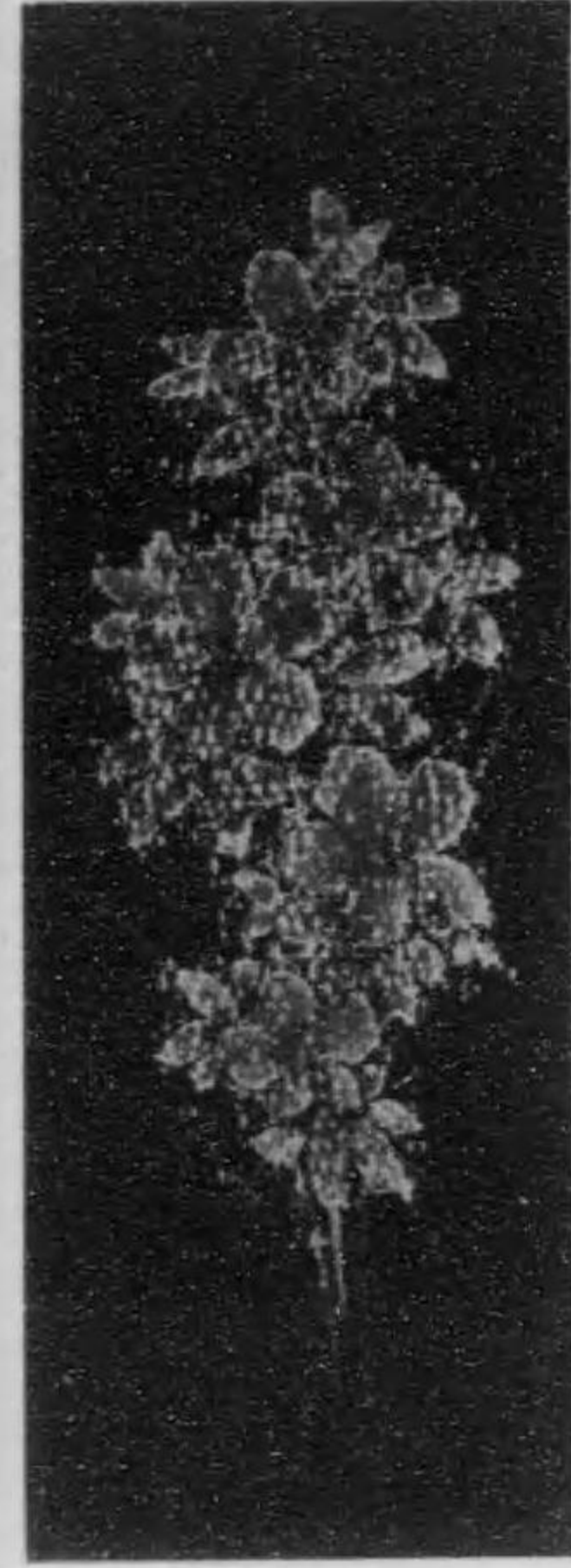
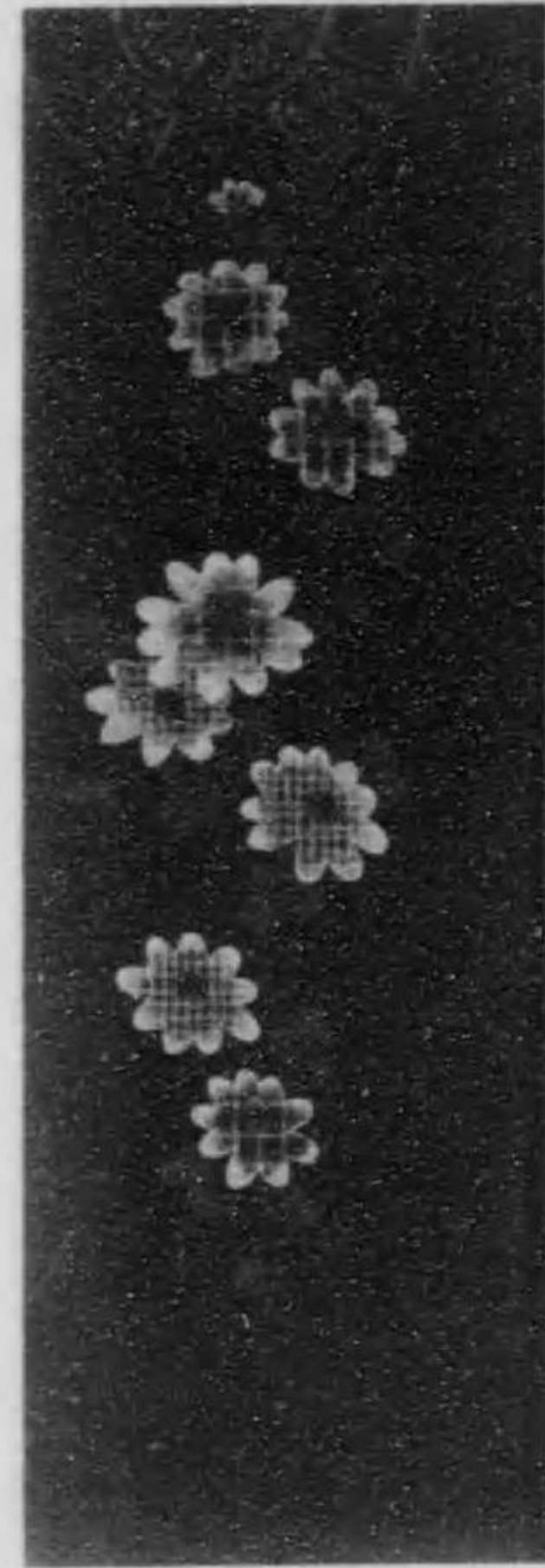

仲江中

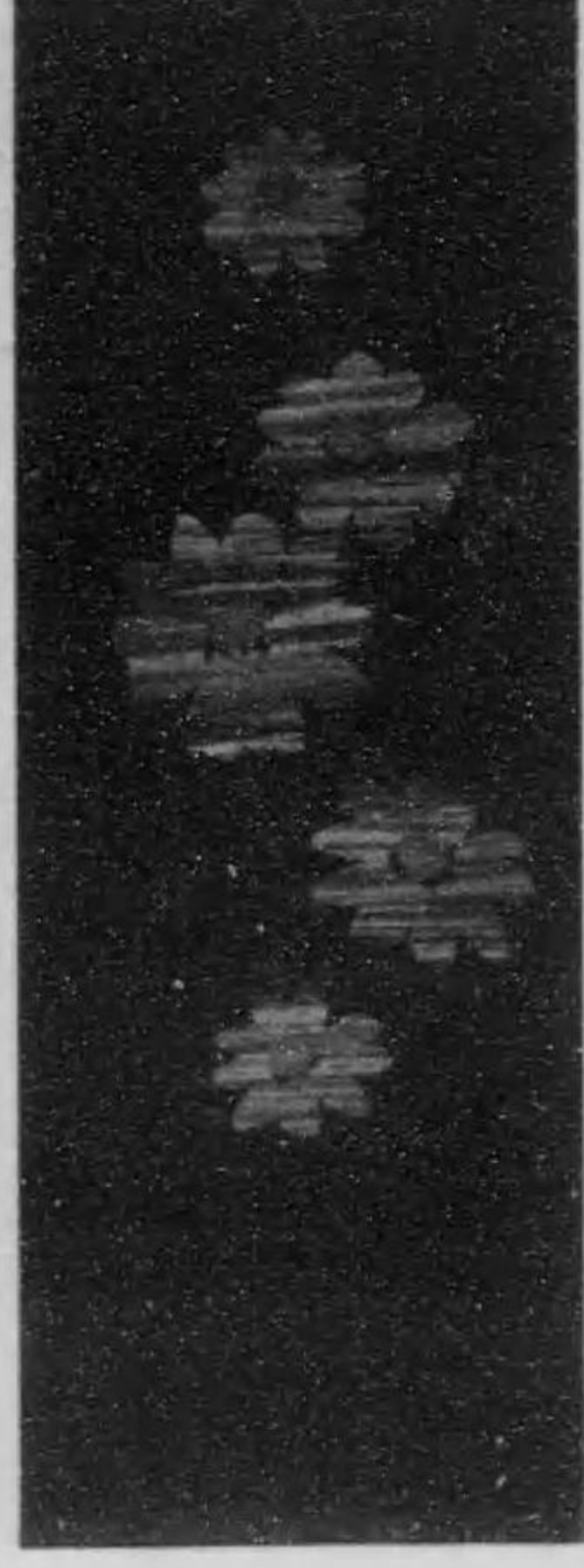

仲江中

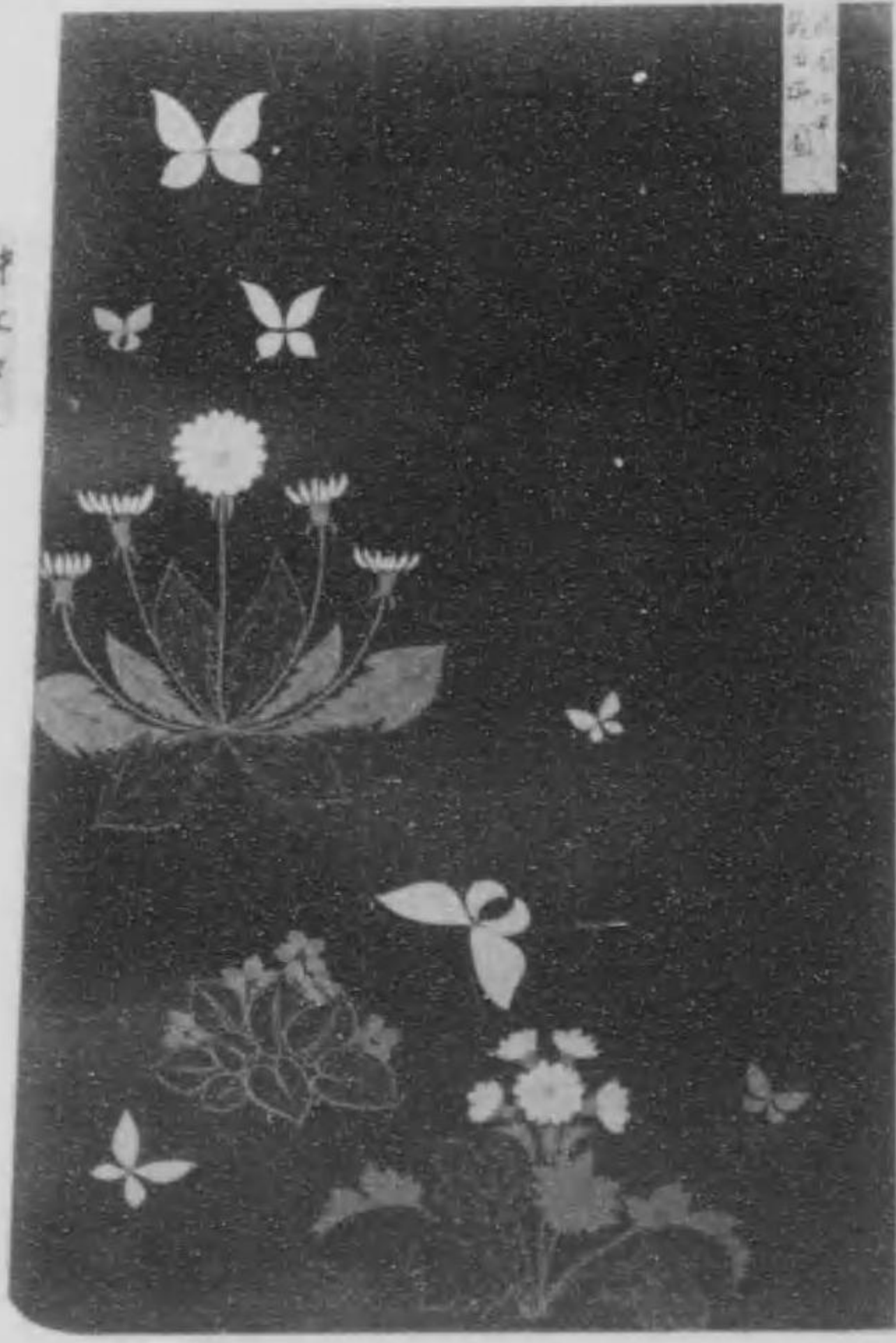

仲江中





近藤書行

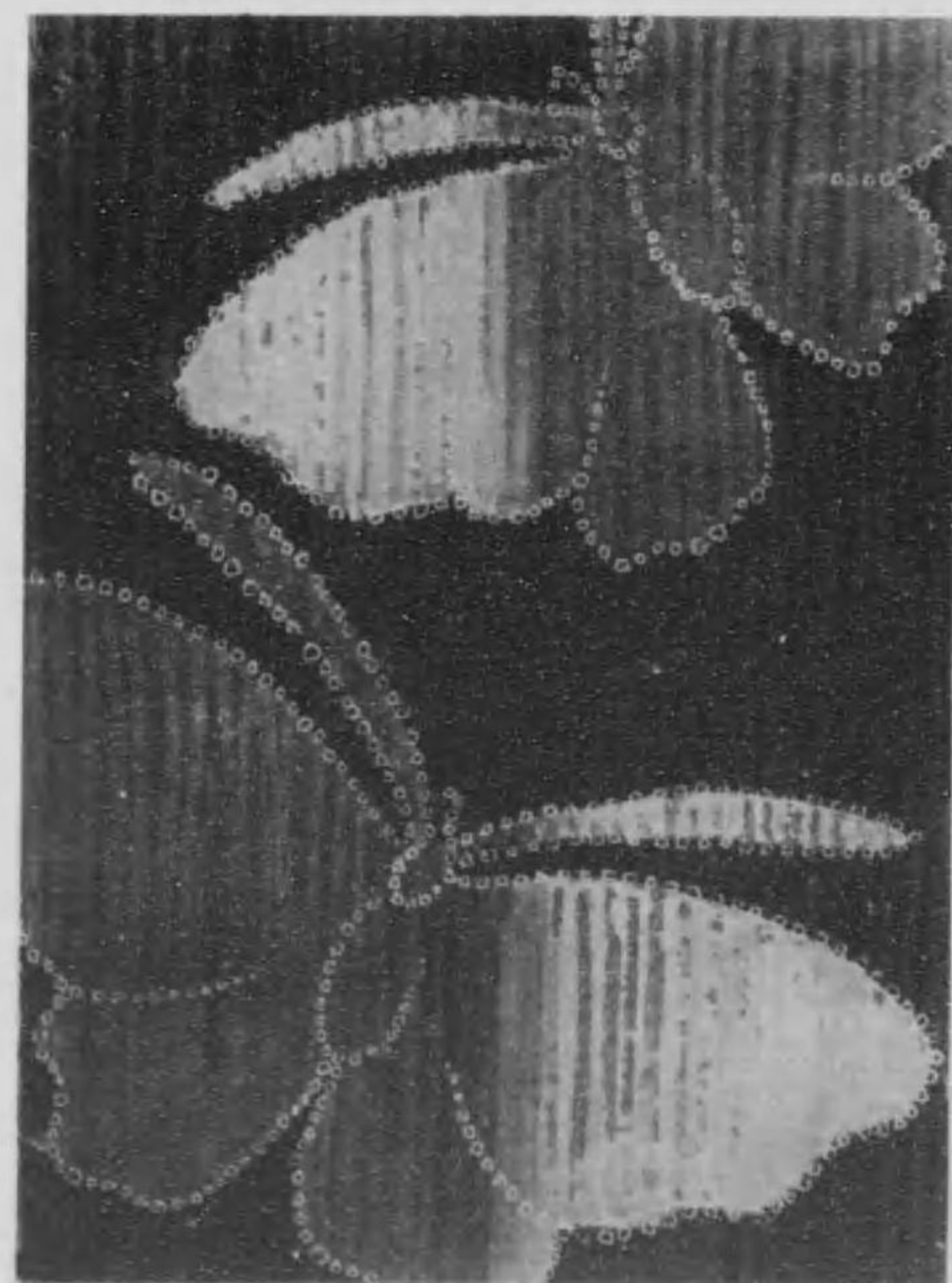
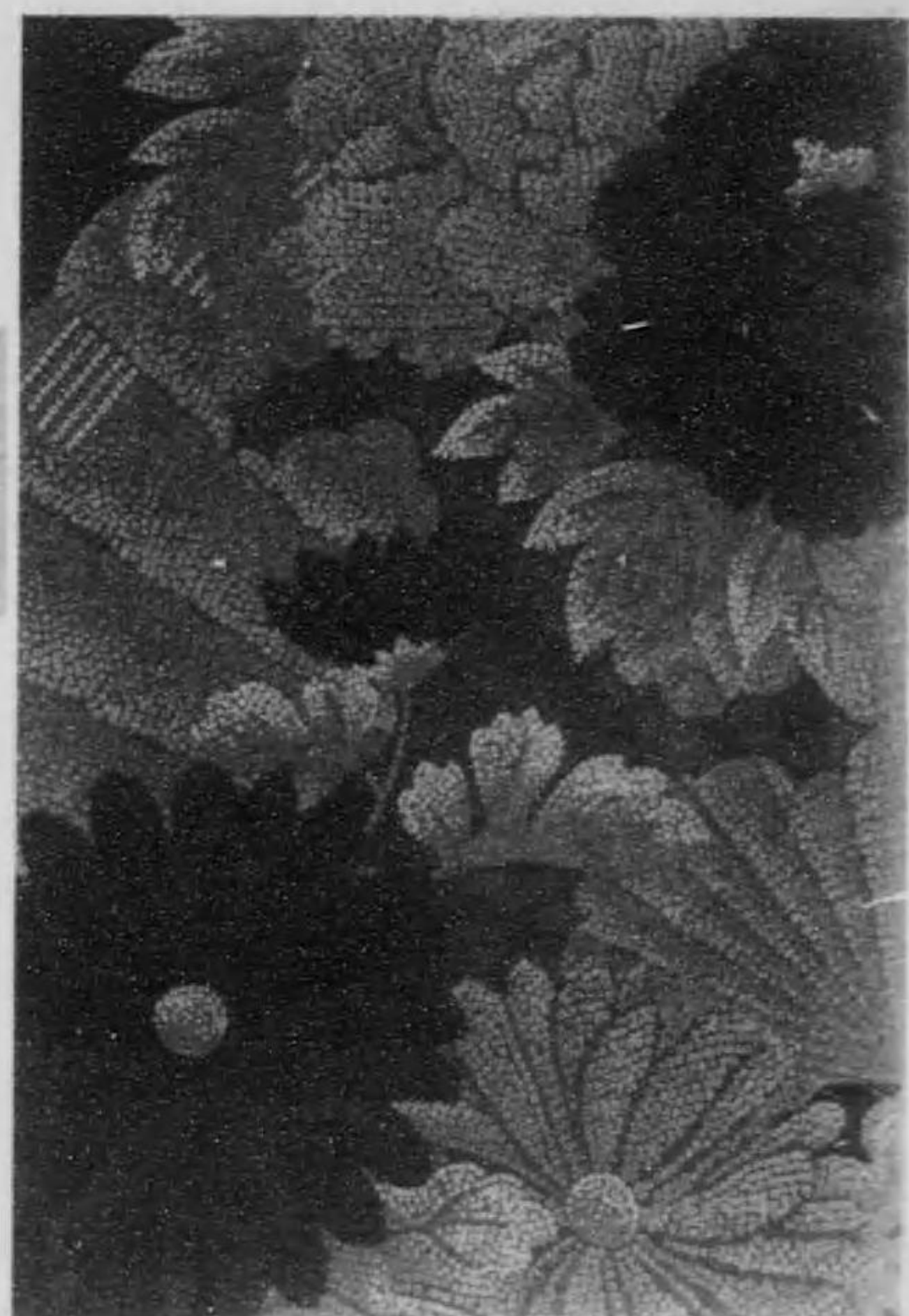

近藤書行

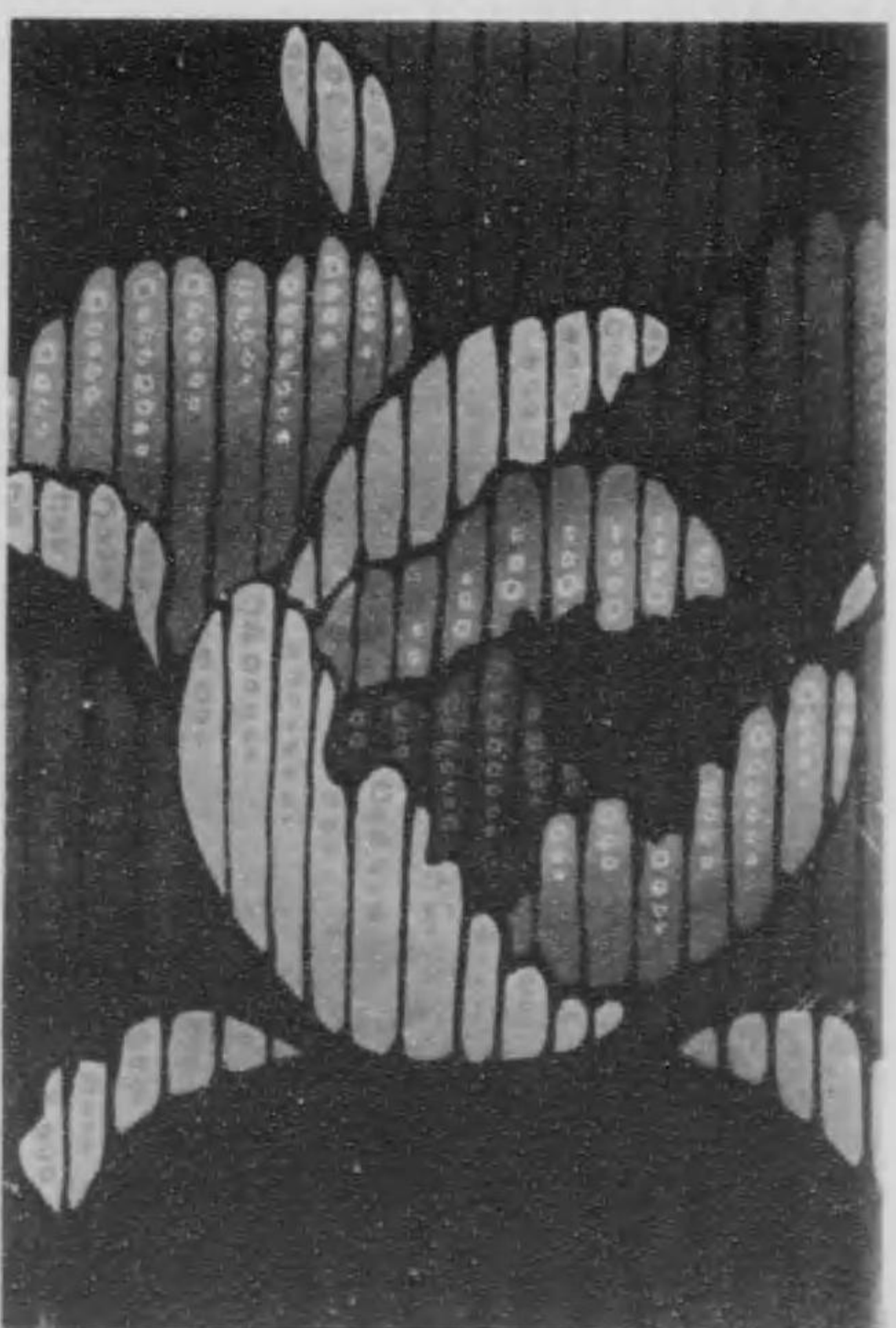



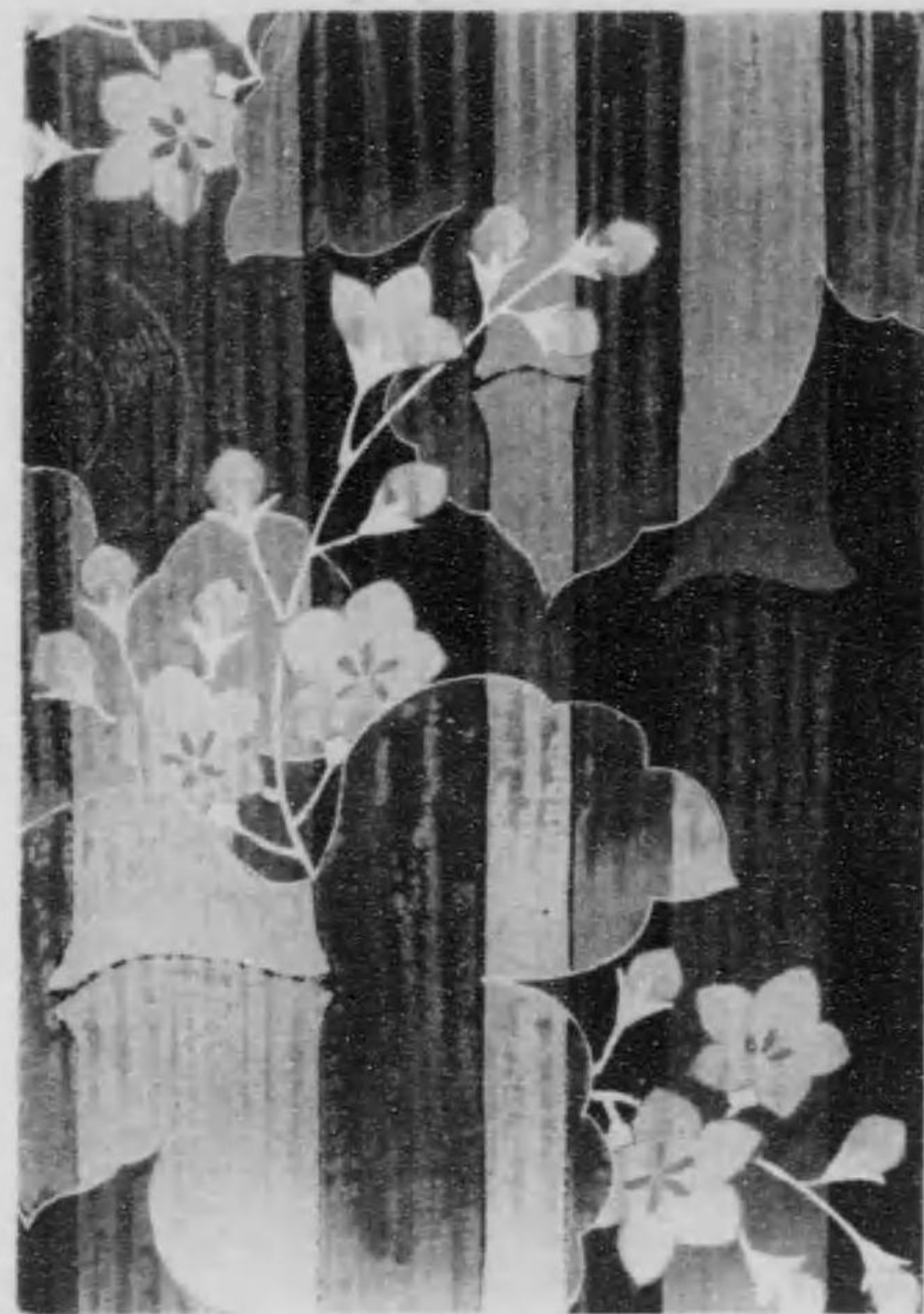

蓮花文



牡丹文

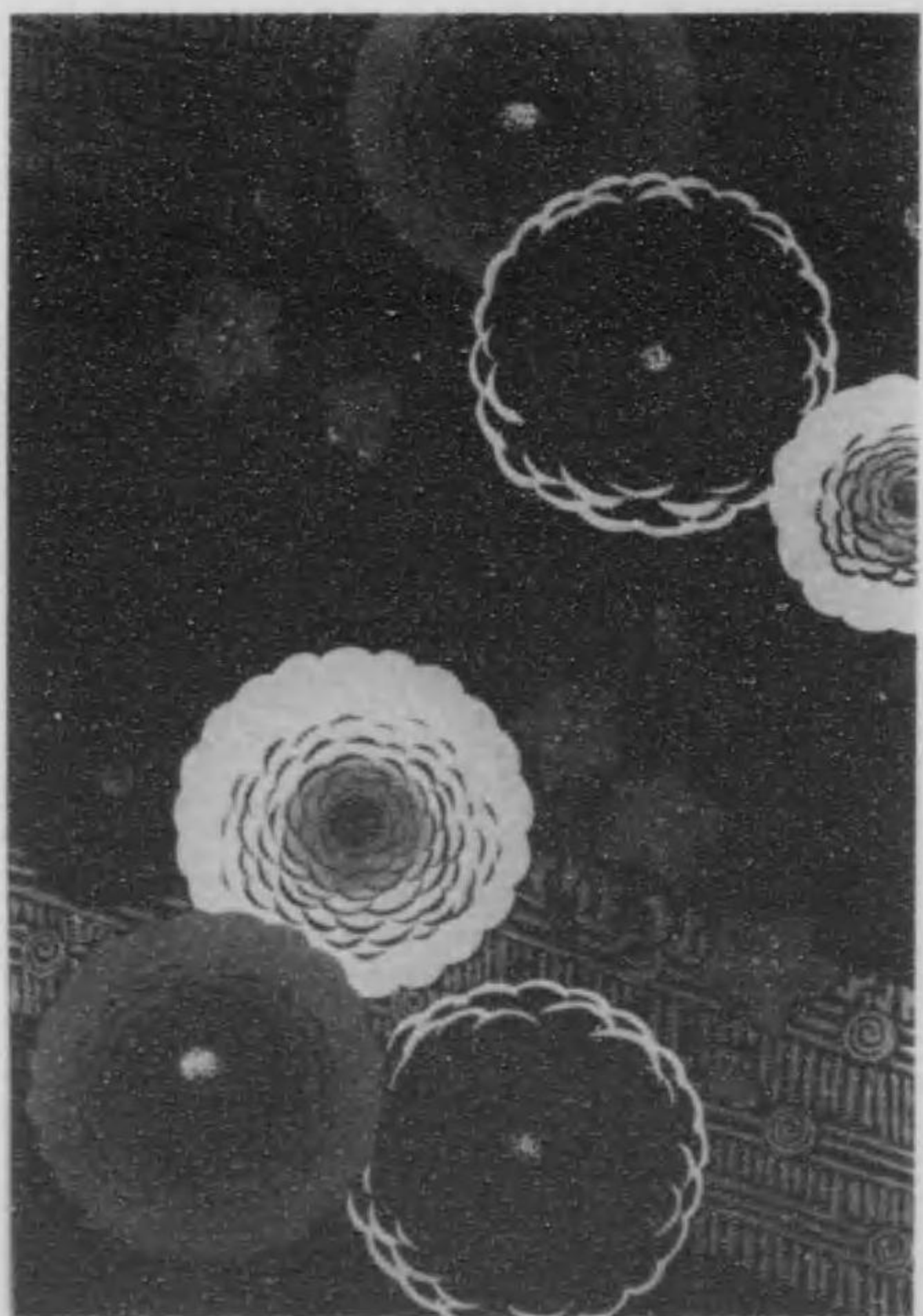



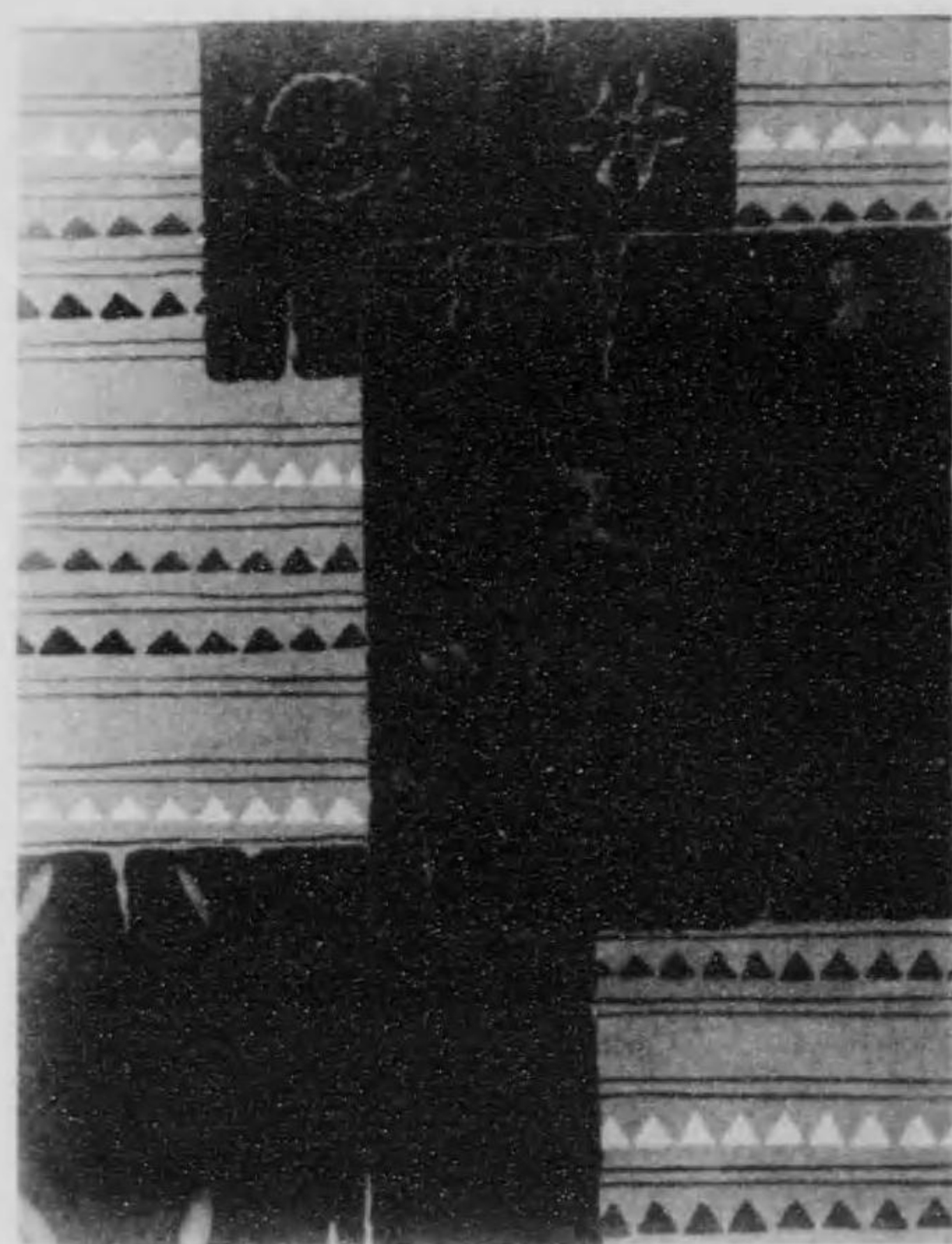

松山香峰

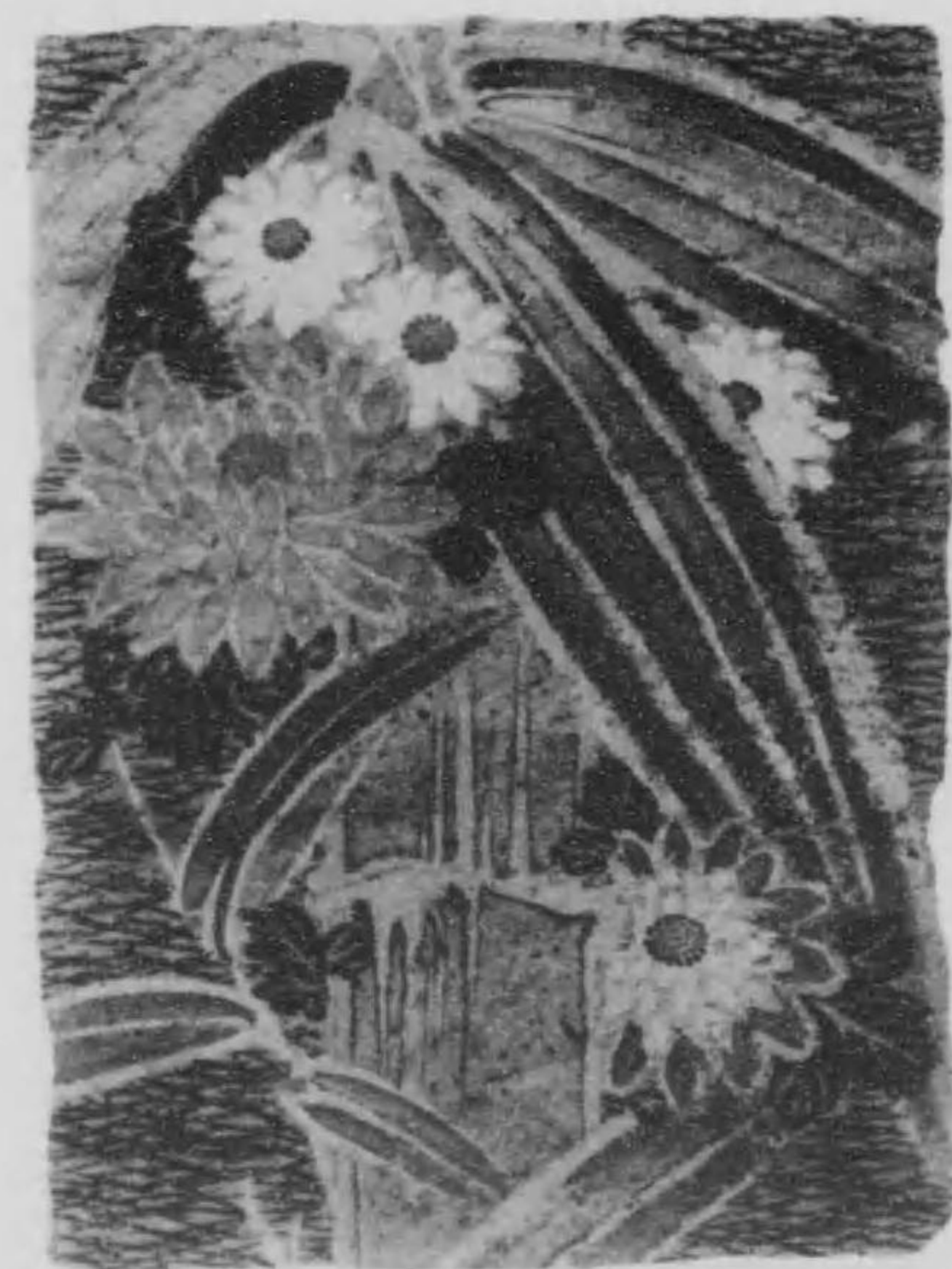
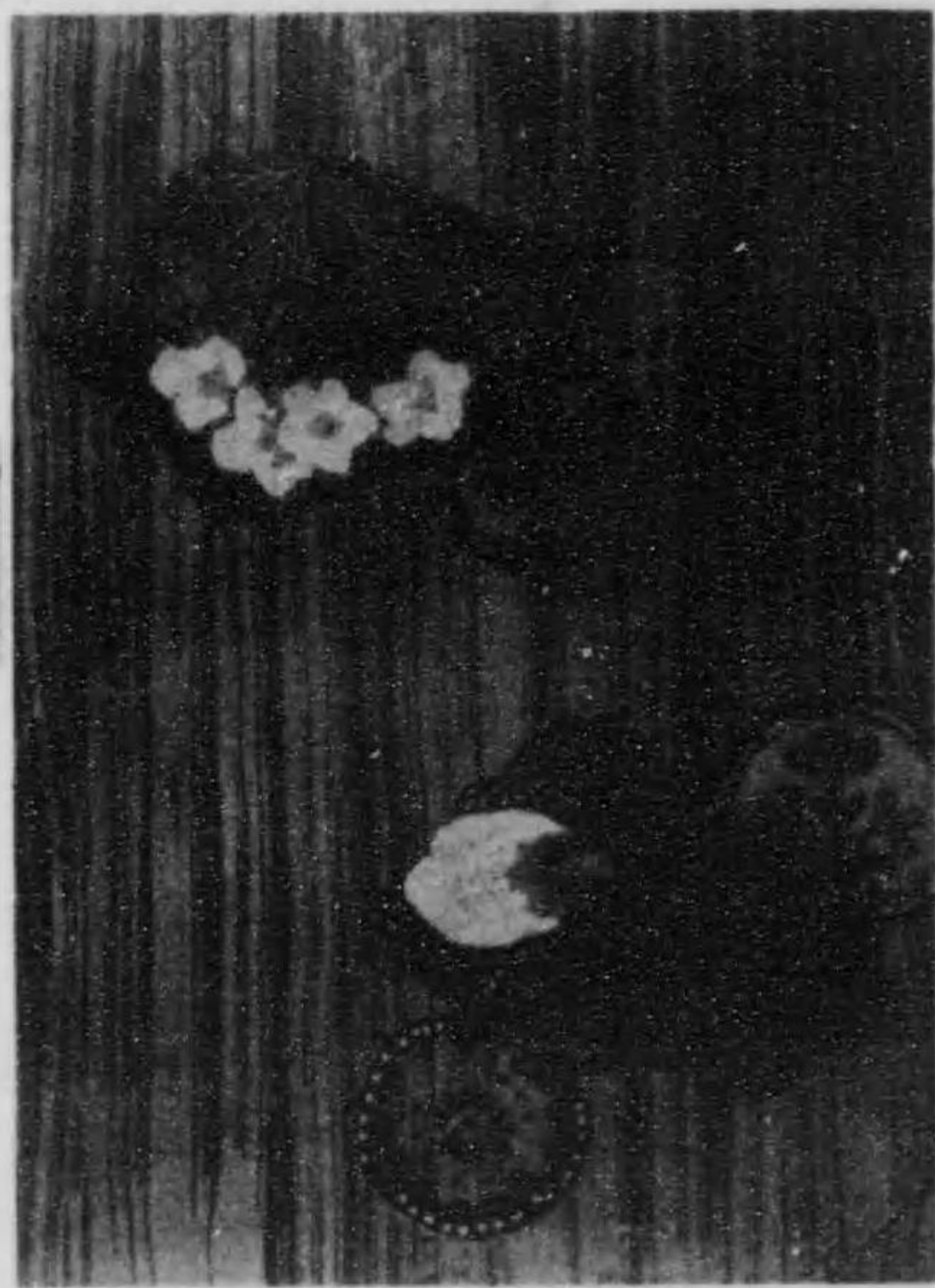

岡本月村





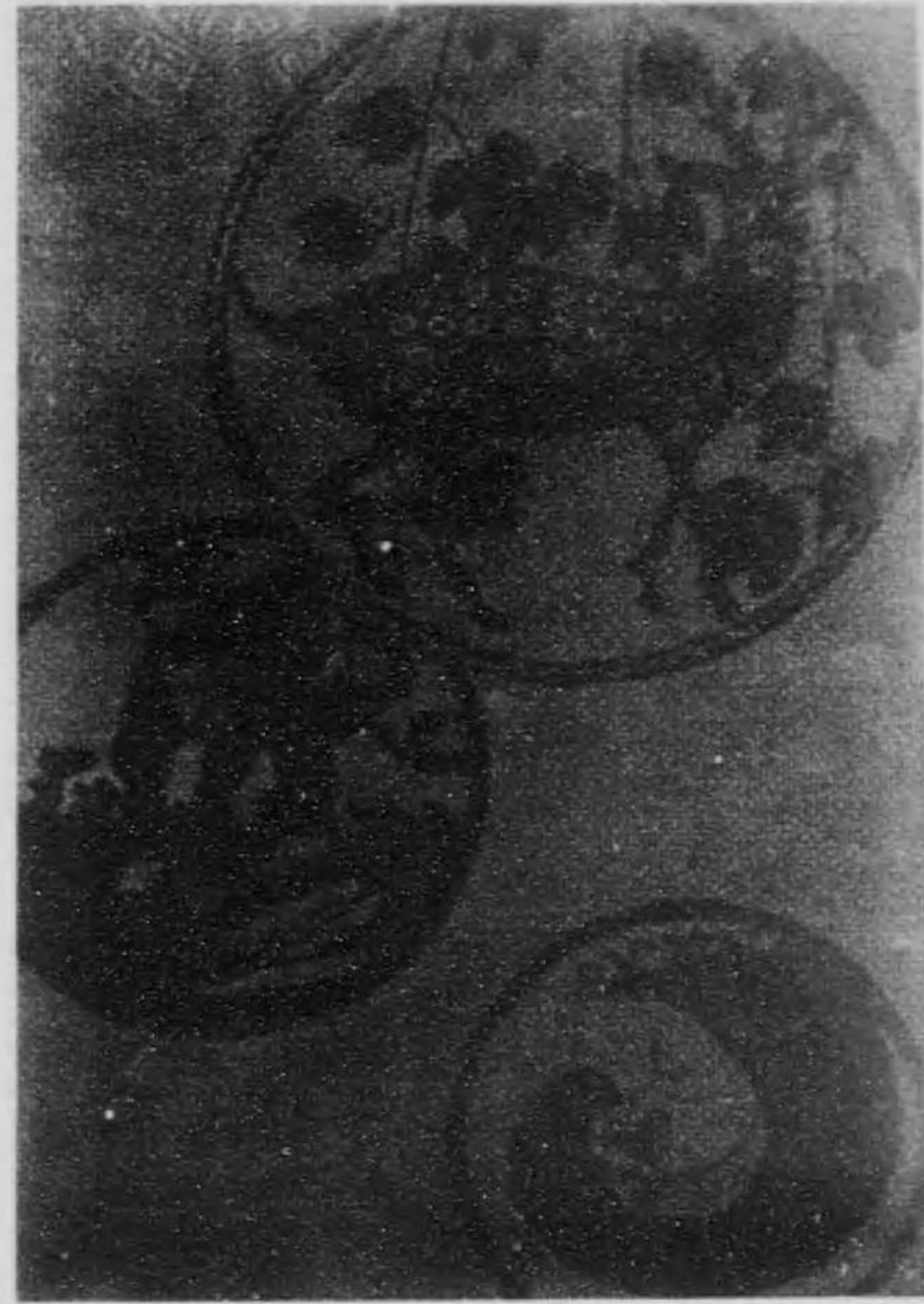

天正十三年

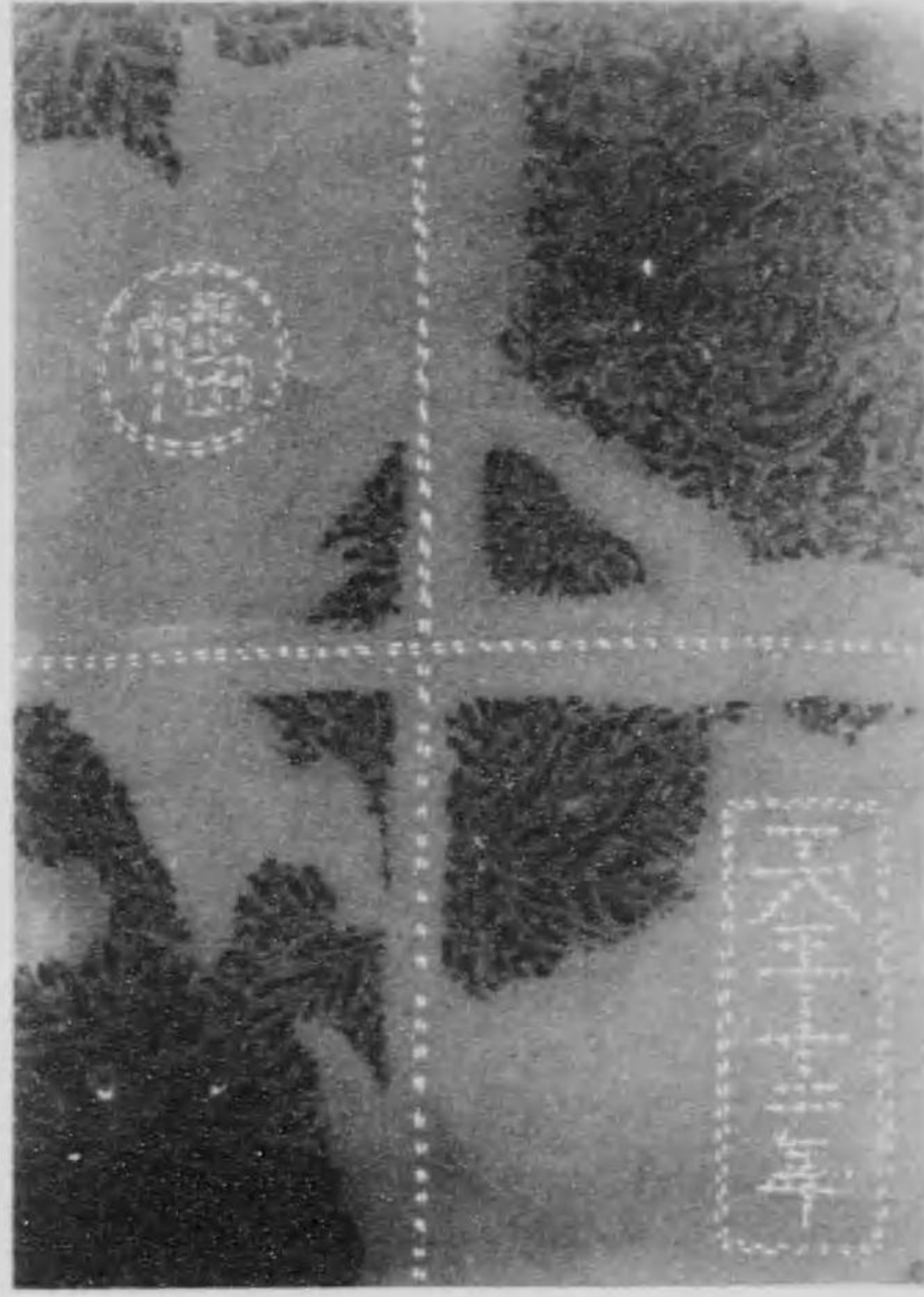

天正十三年



天正十三年

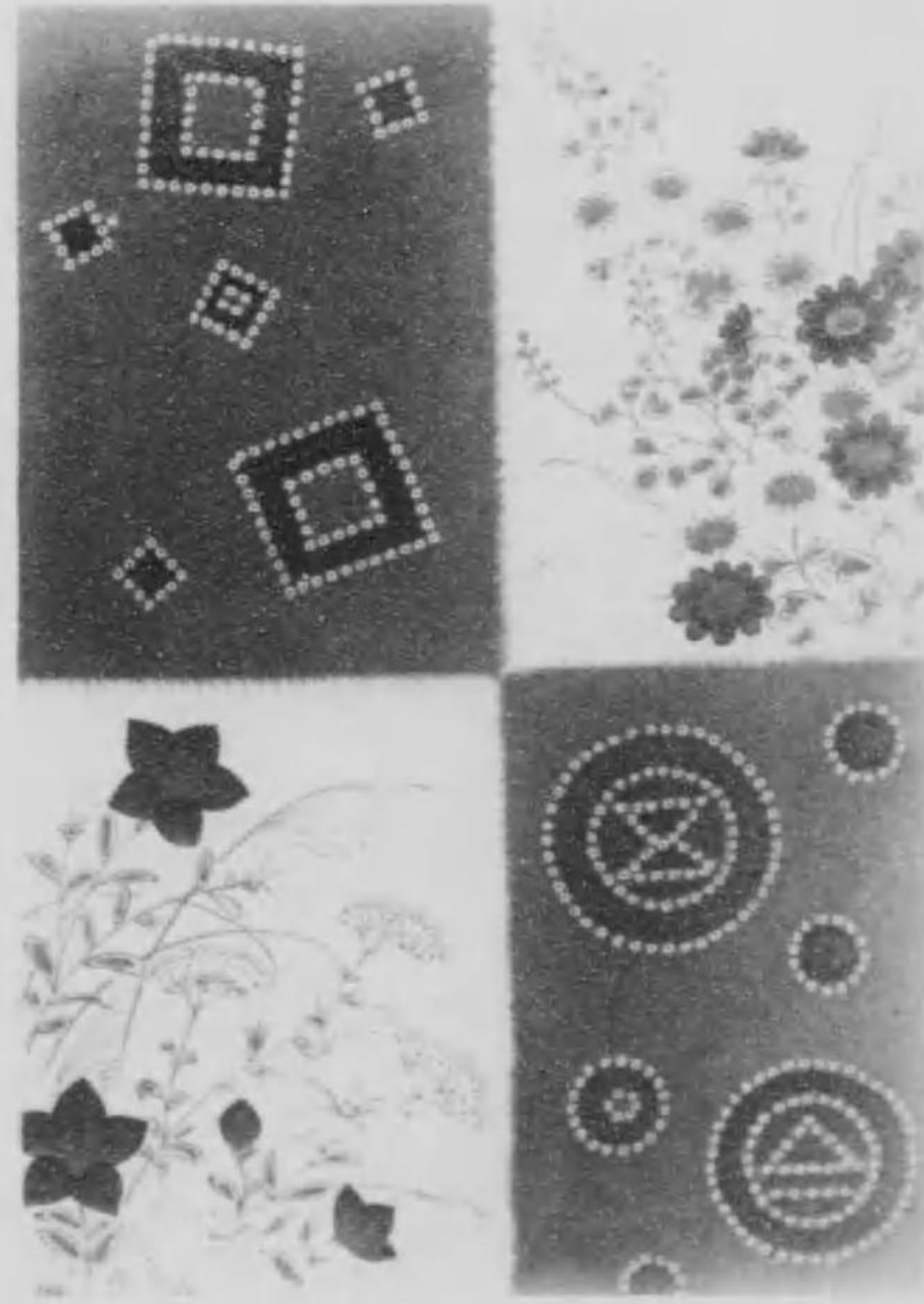



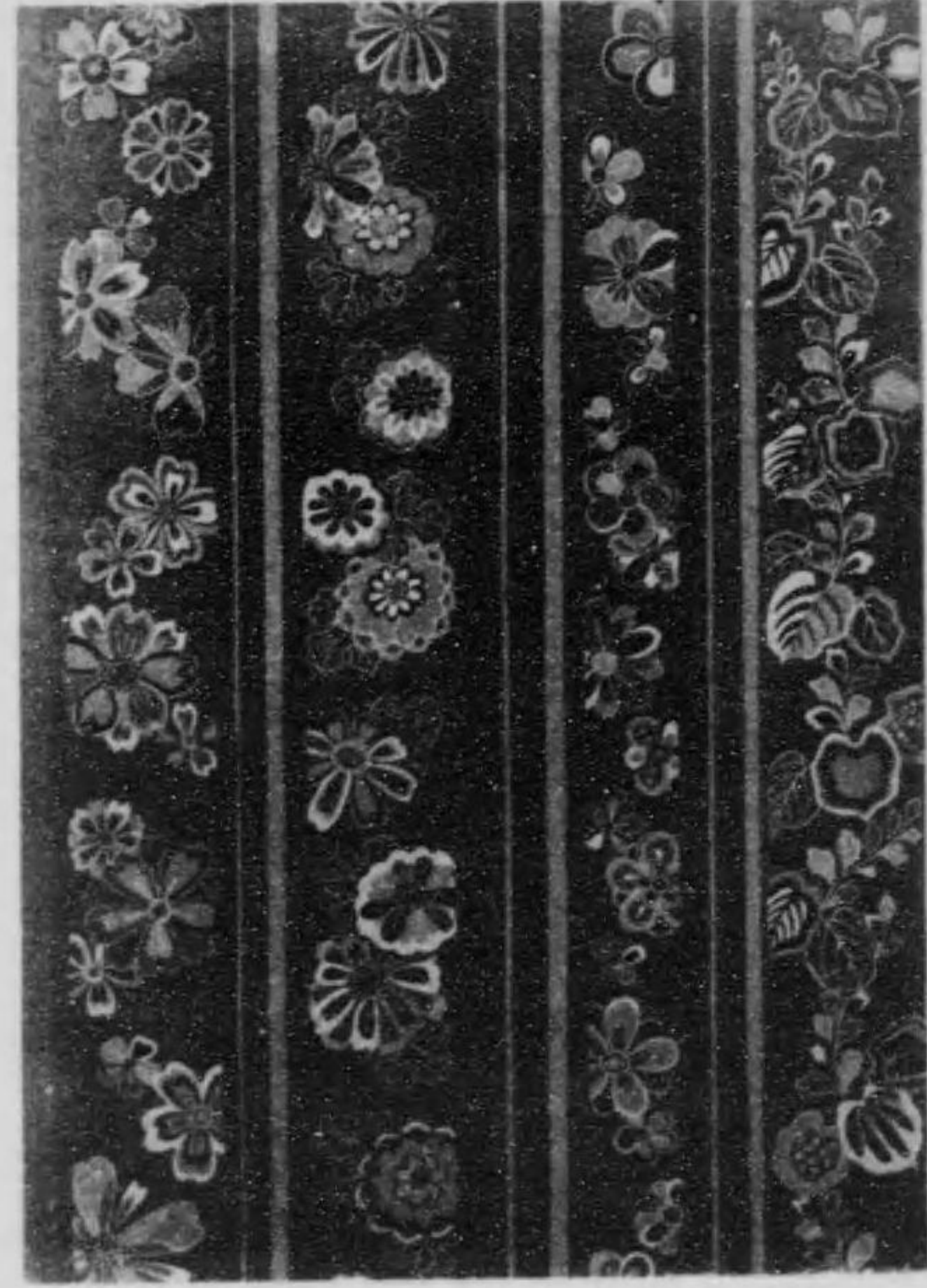

奥村雀雨

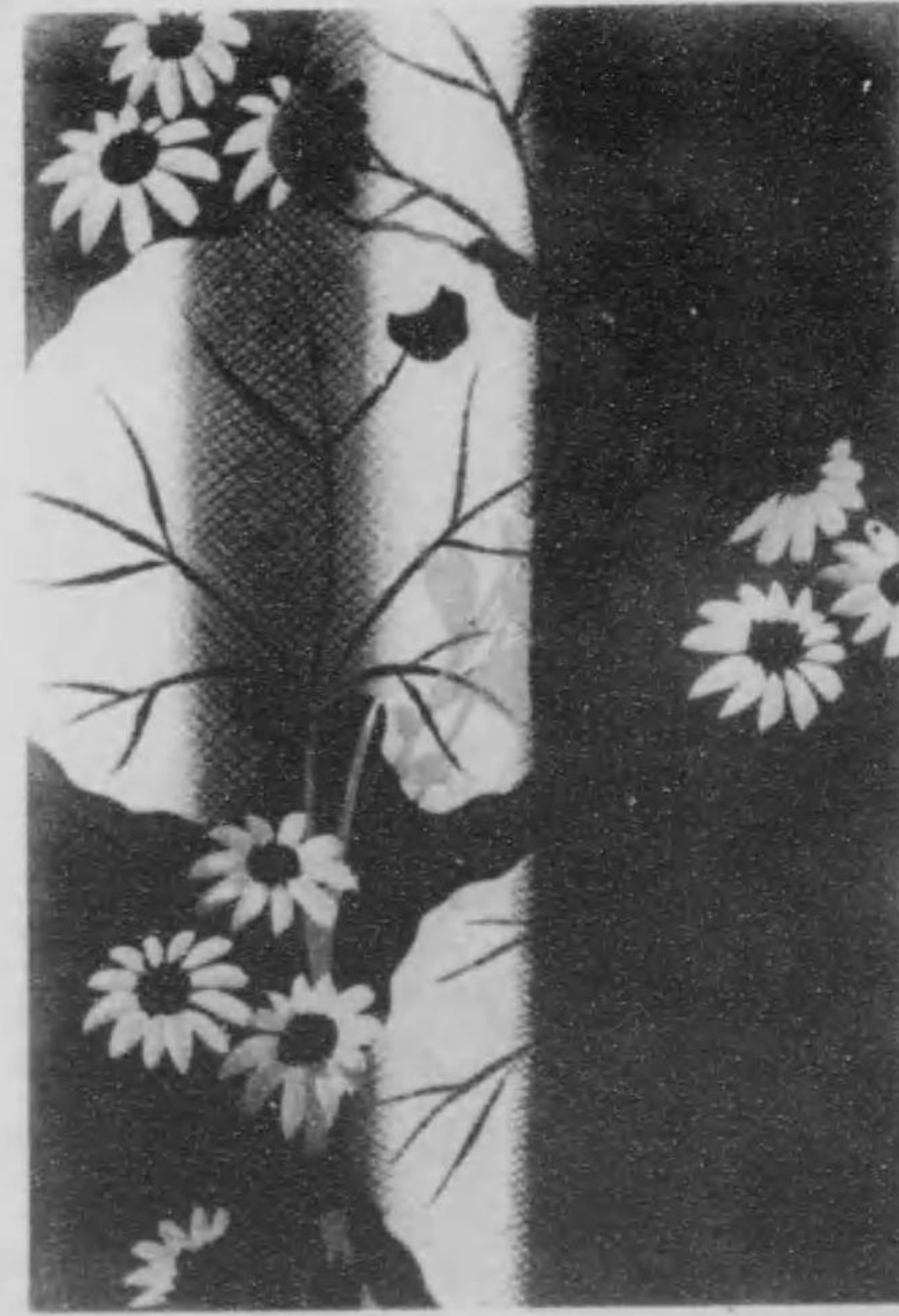
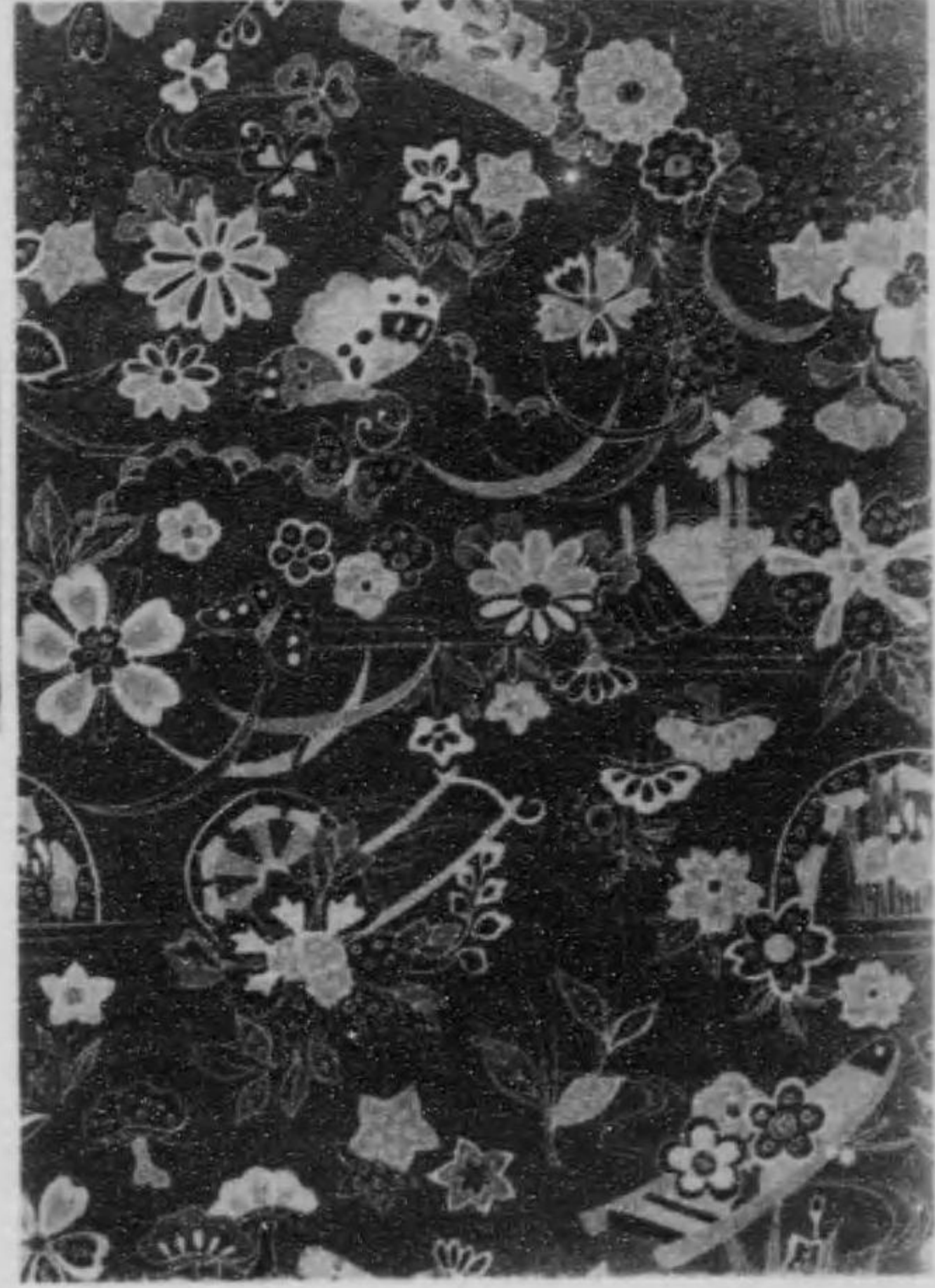

山田玉観

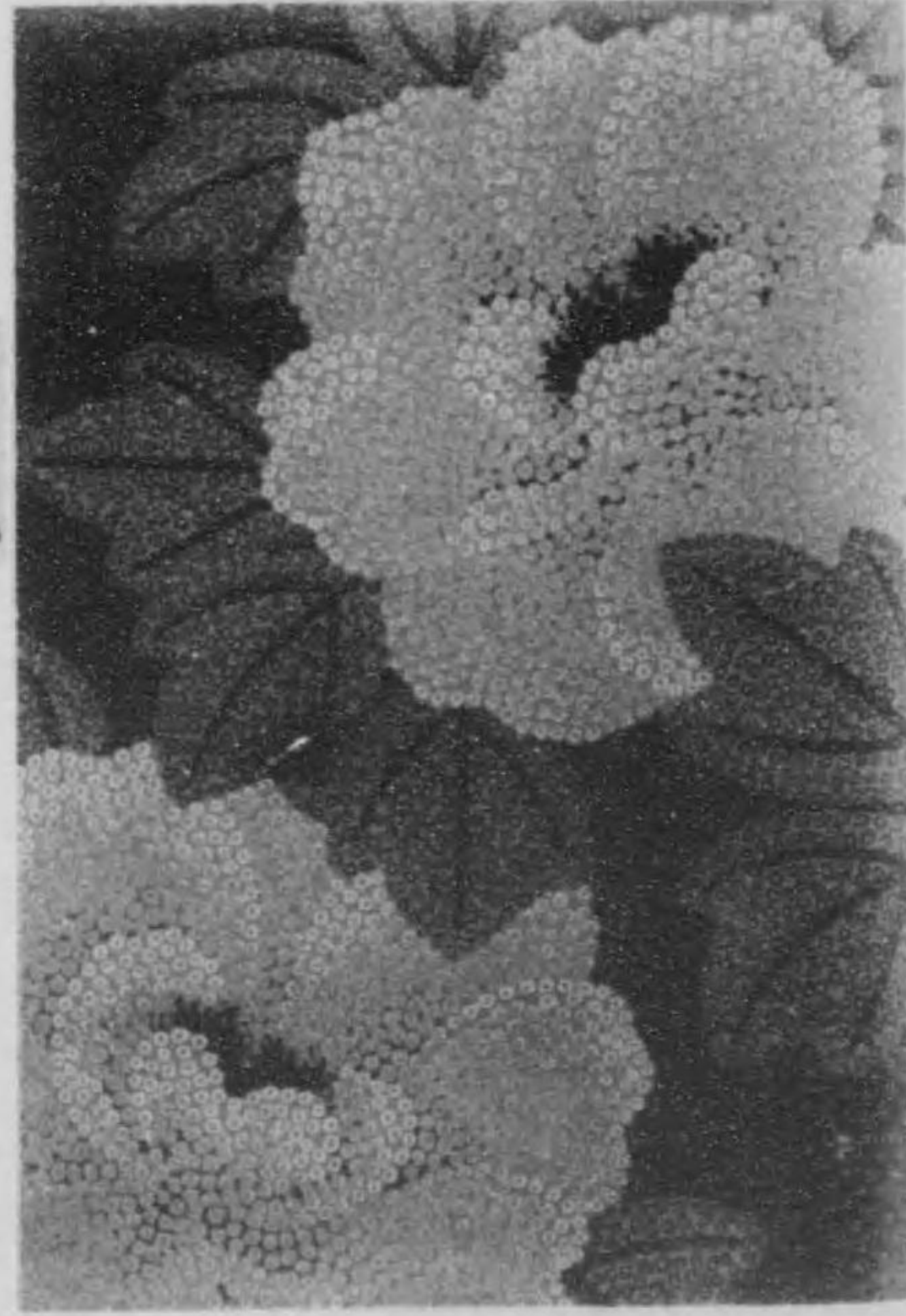



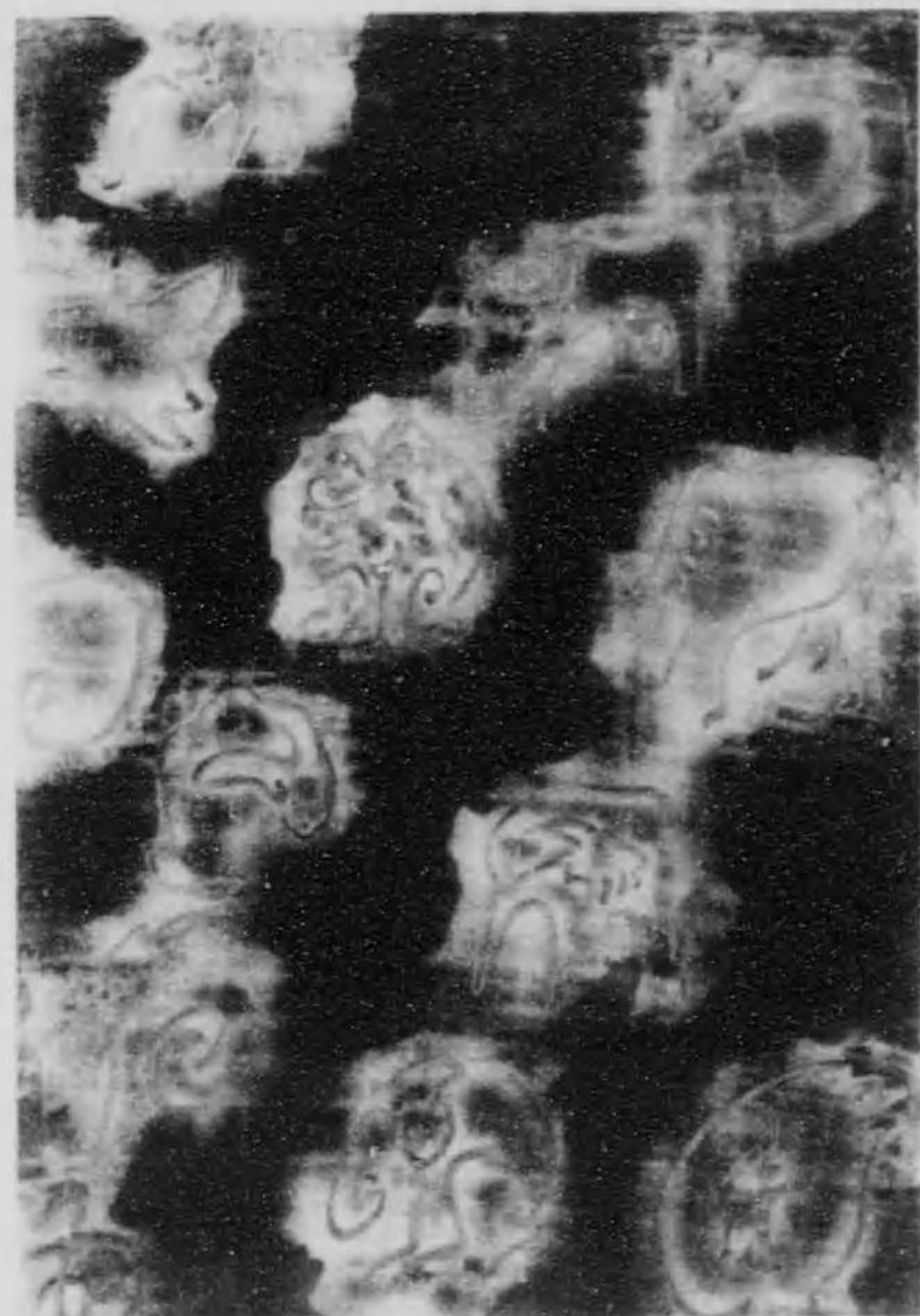

蓮花  
木村

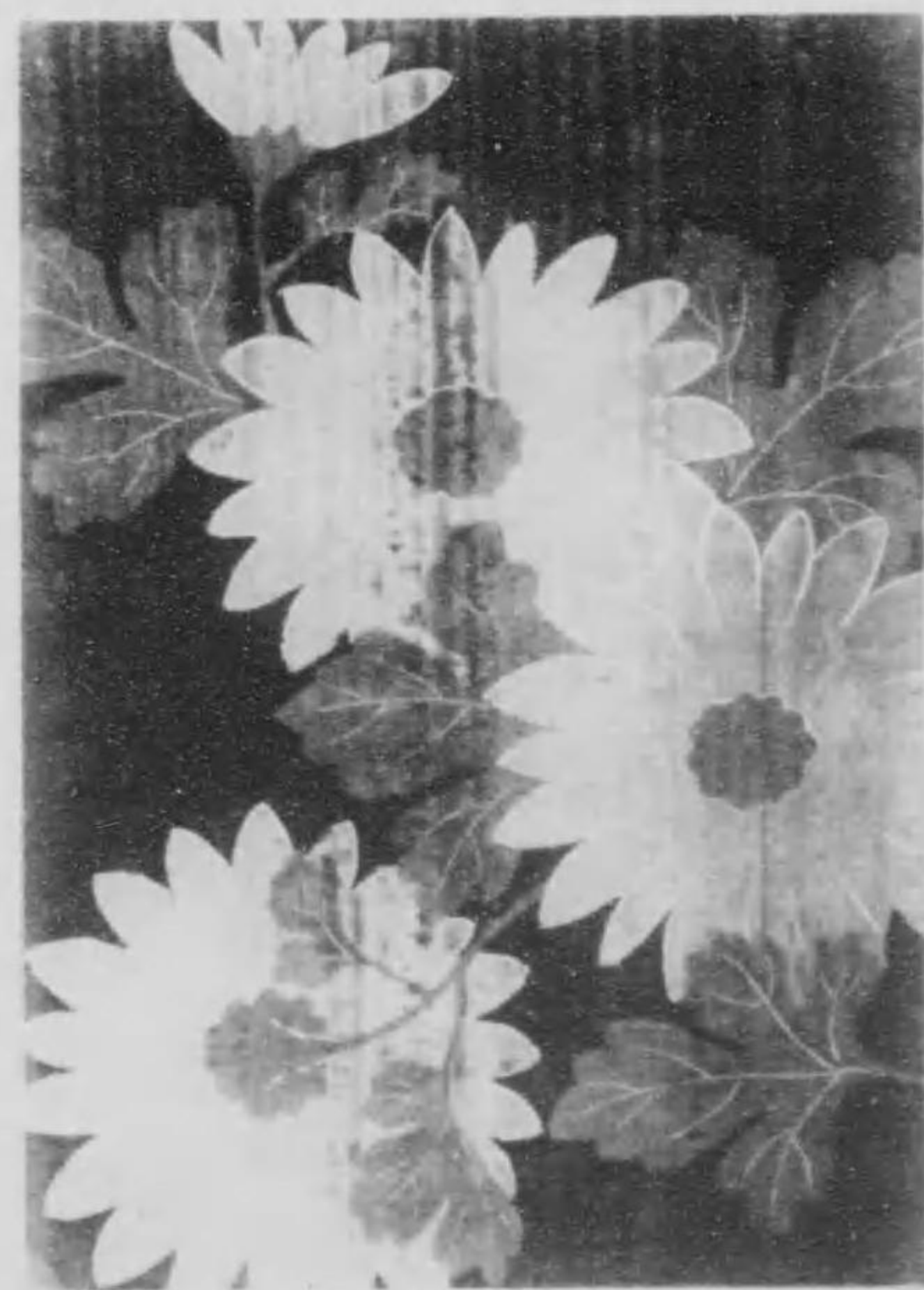
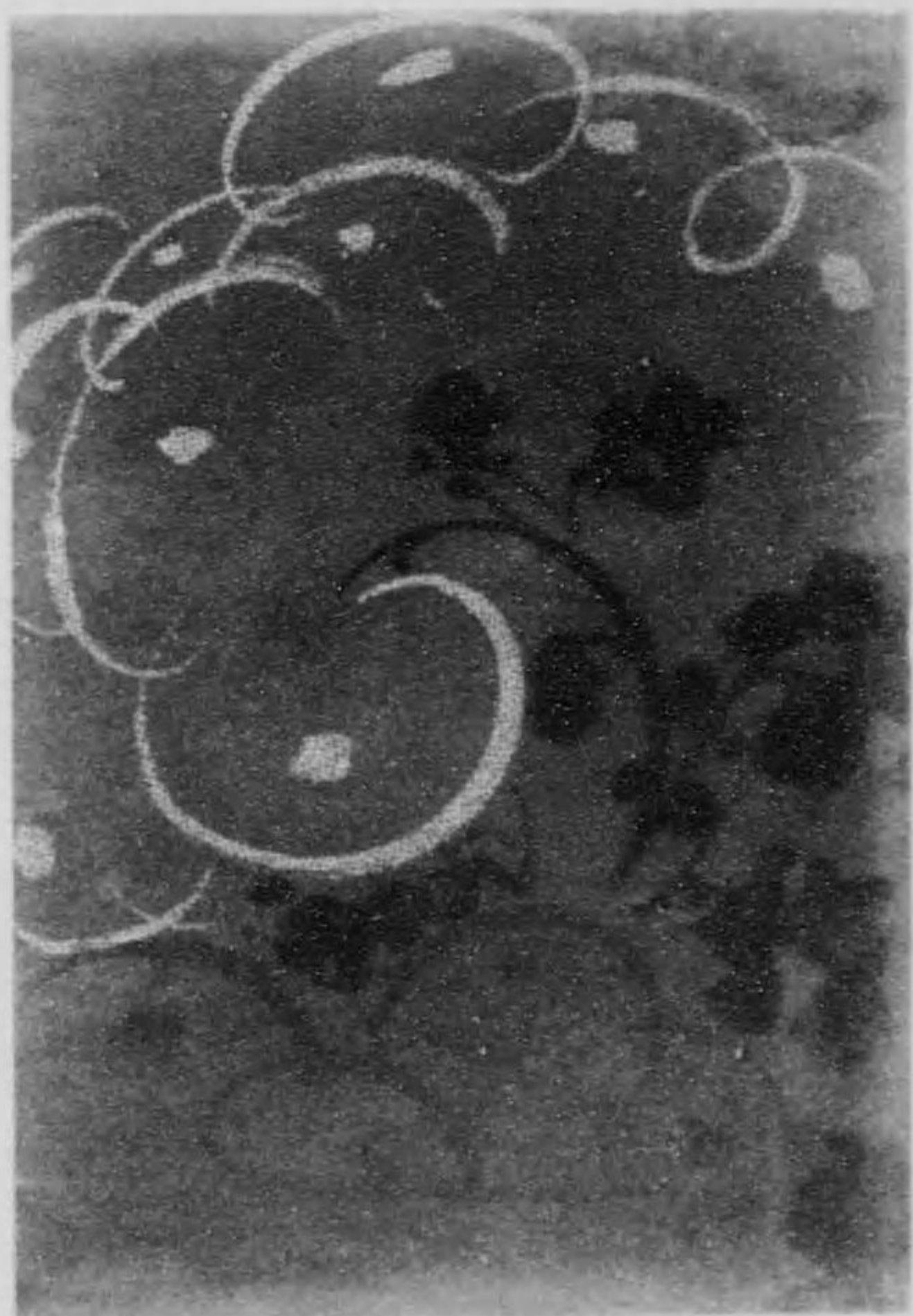

蓮花  
木村

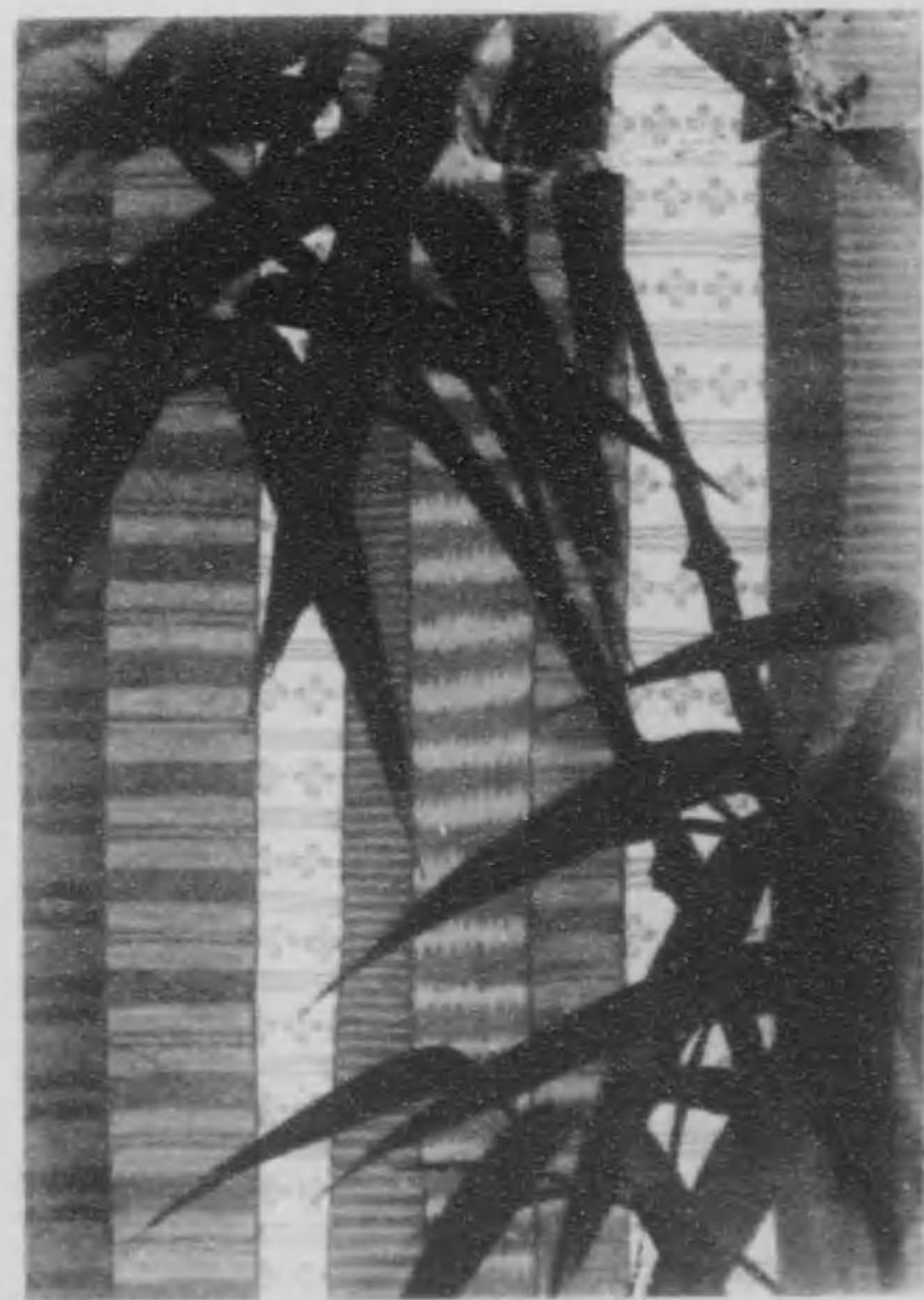



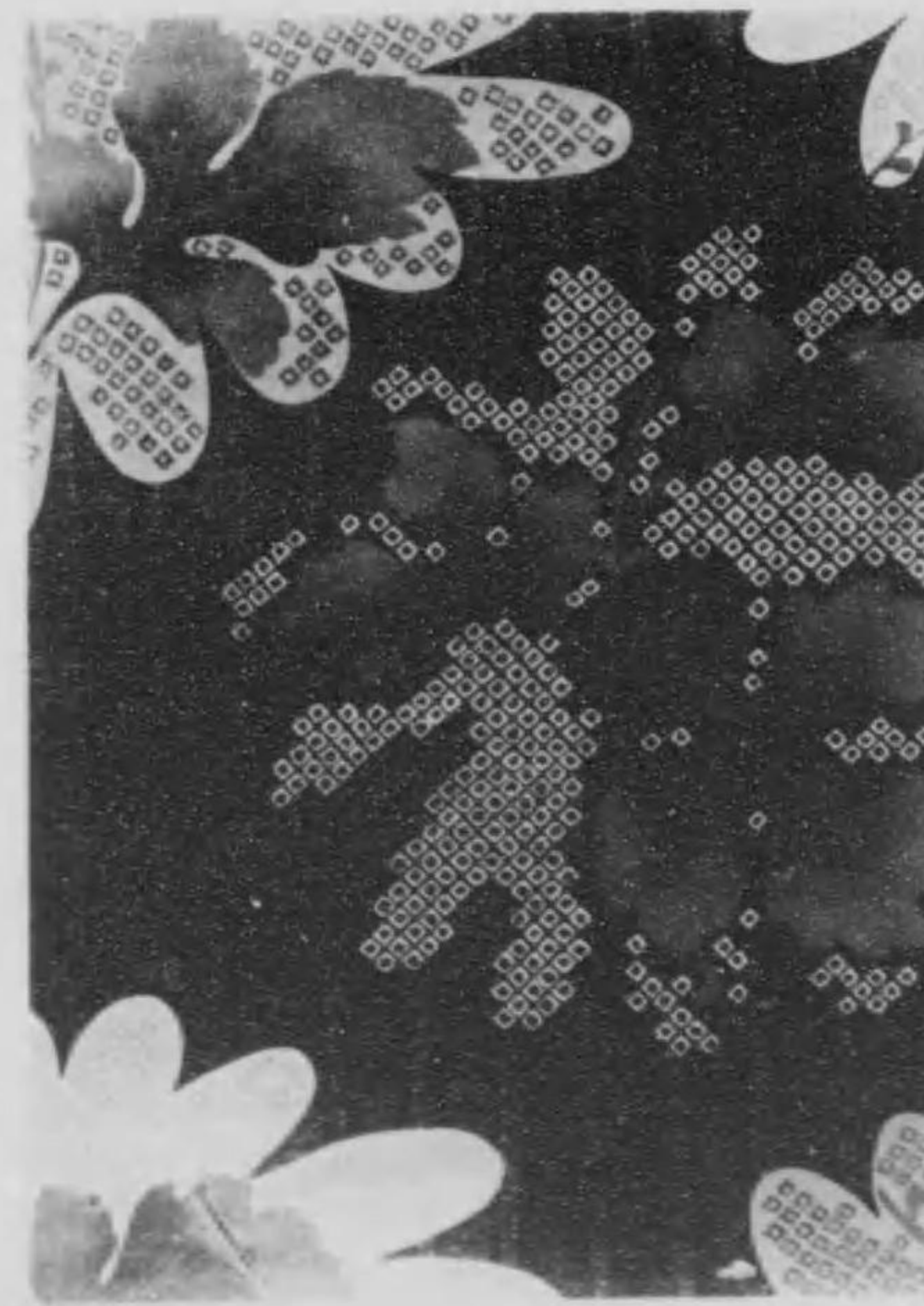



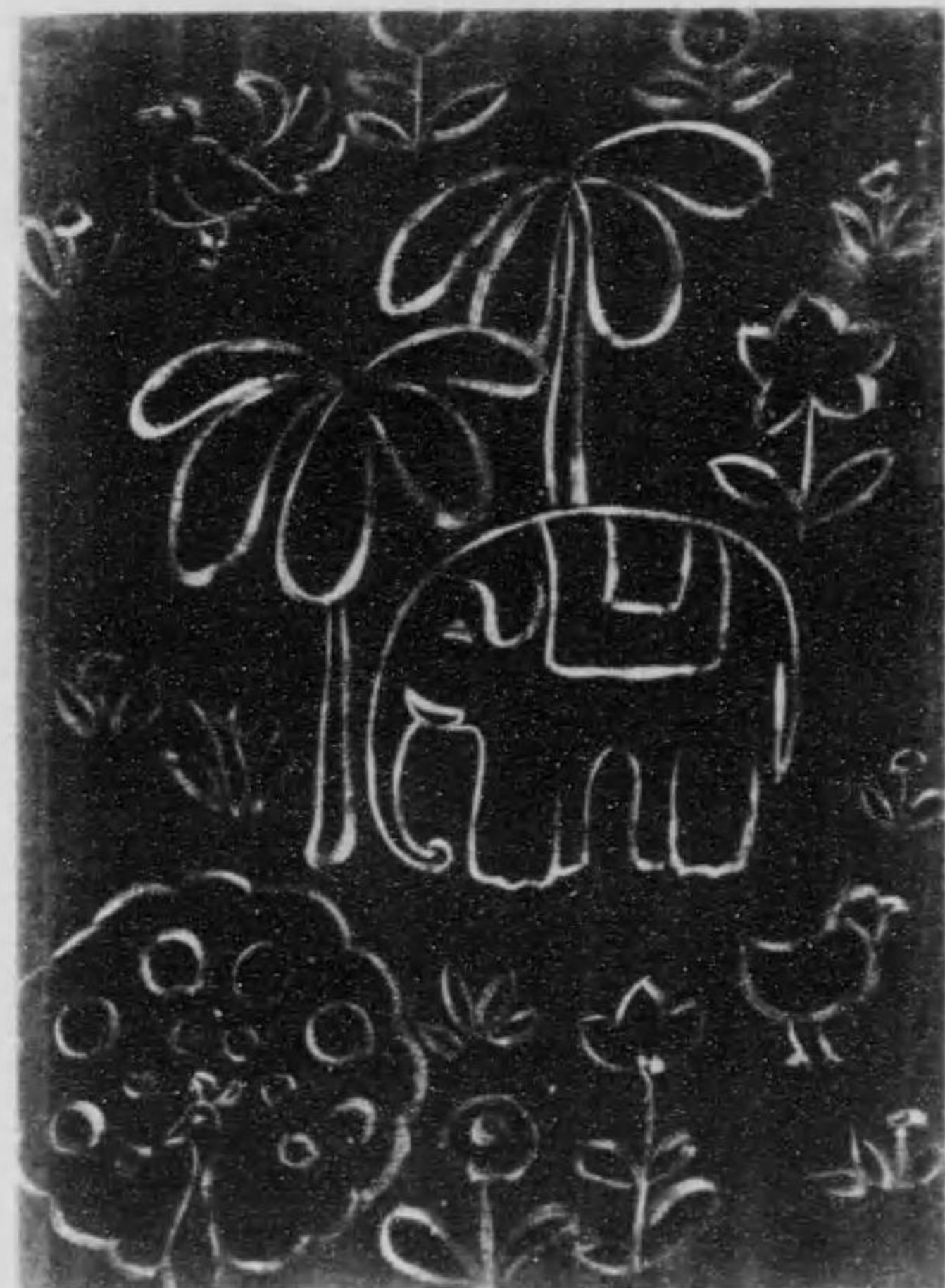

中山玉村

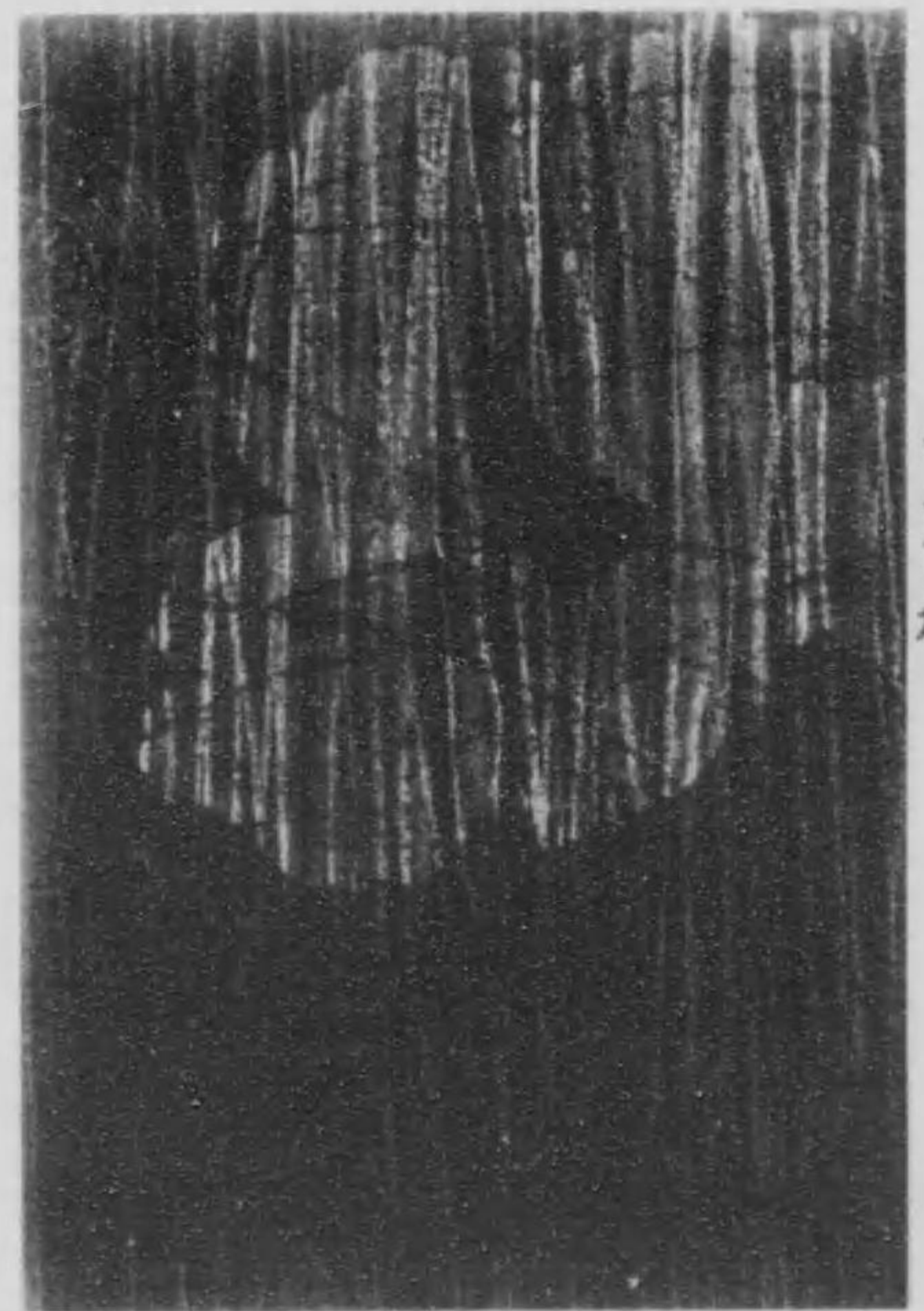
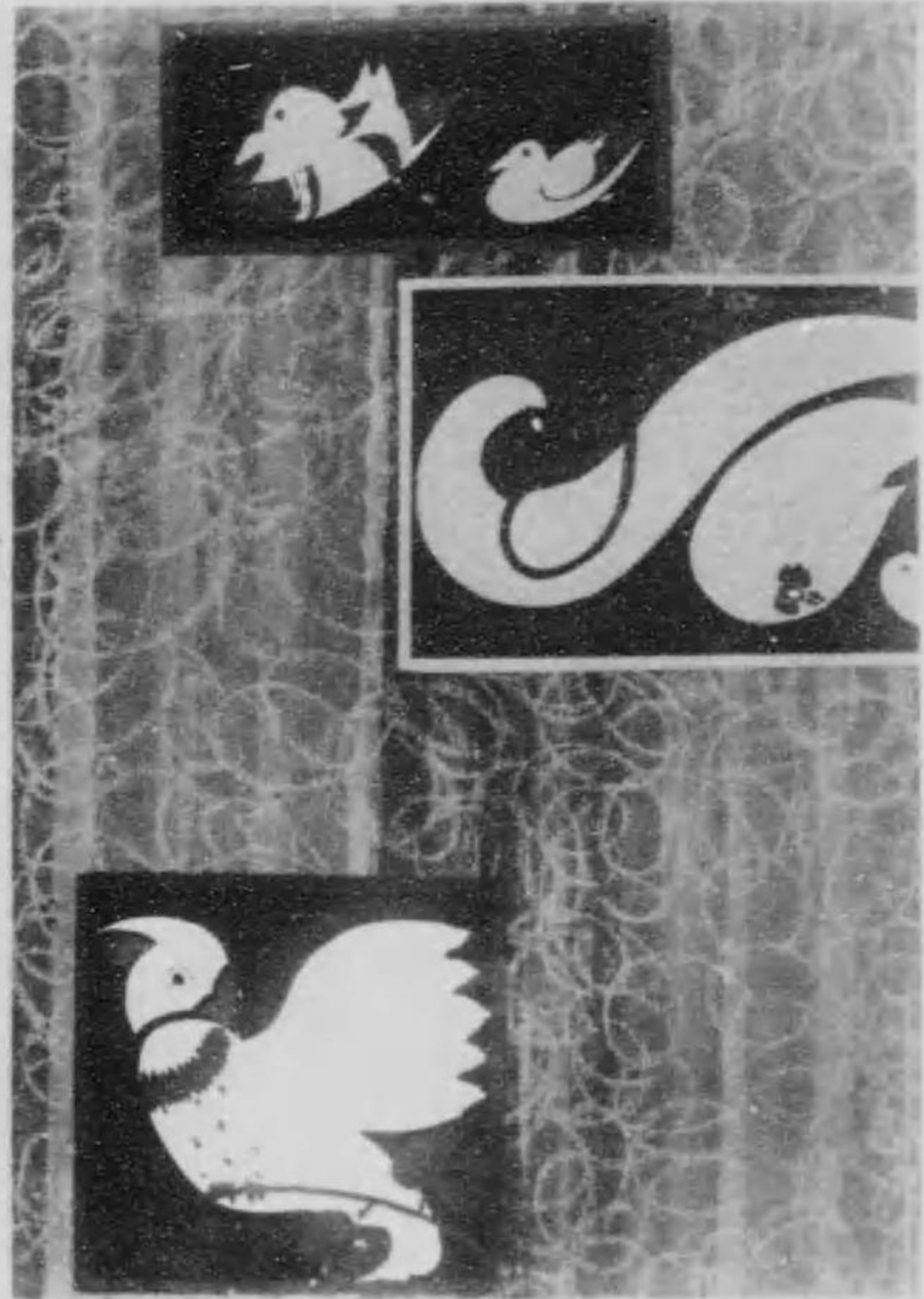

中山玉村

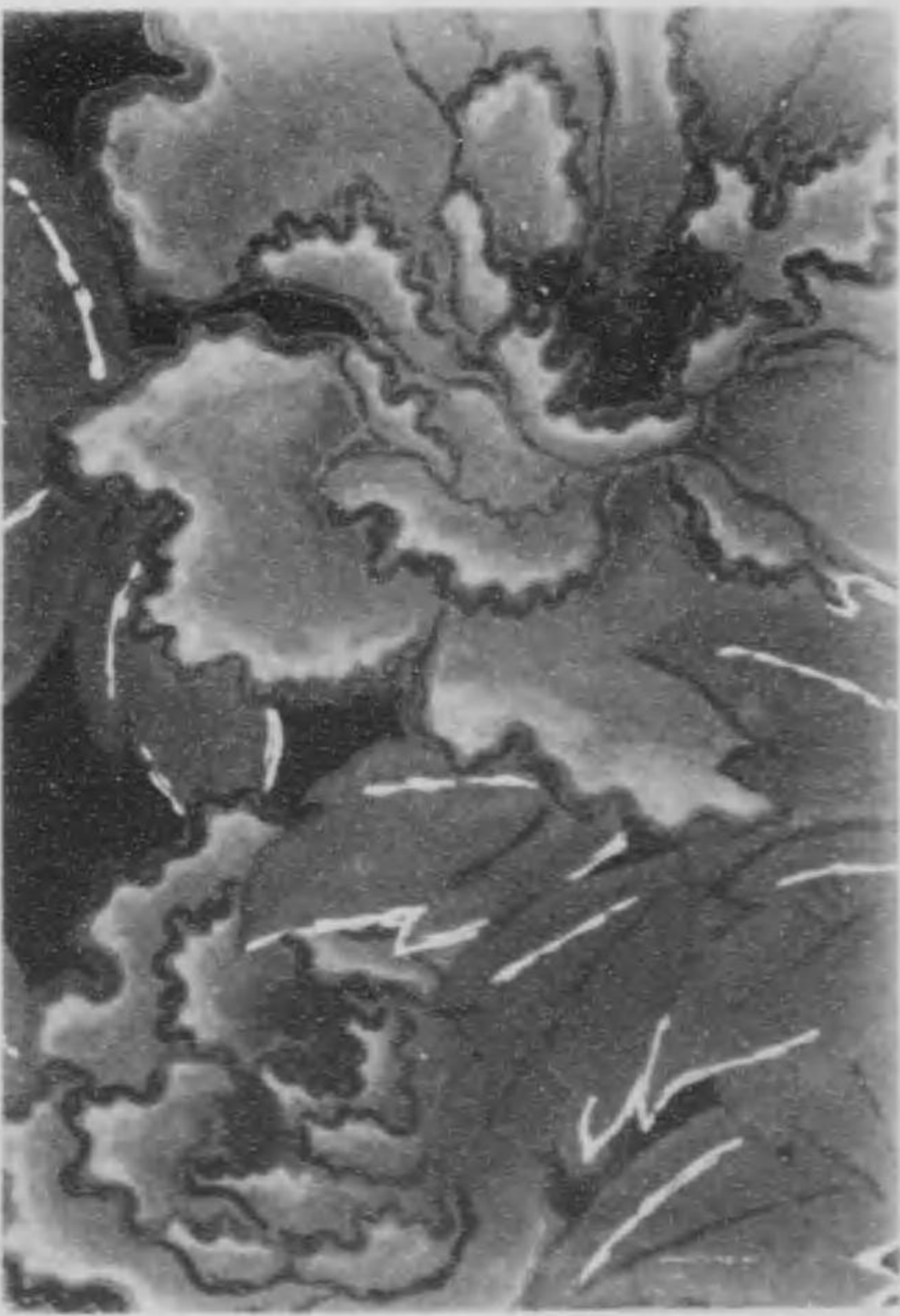



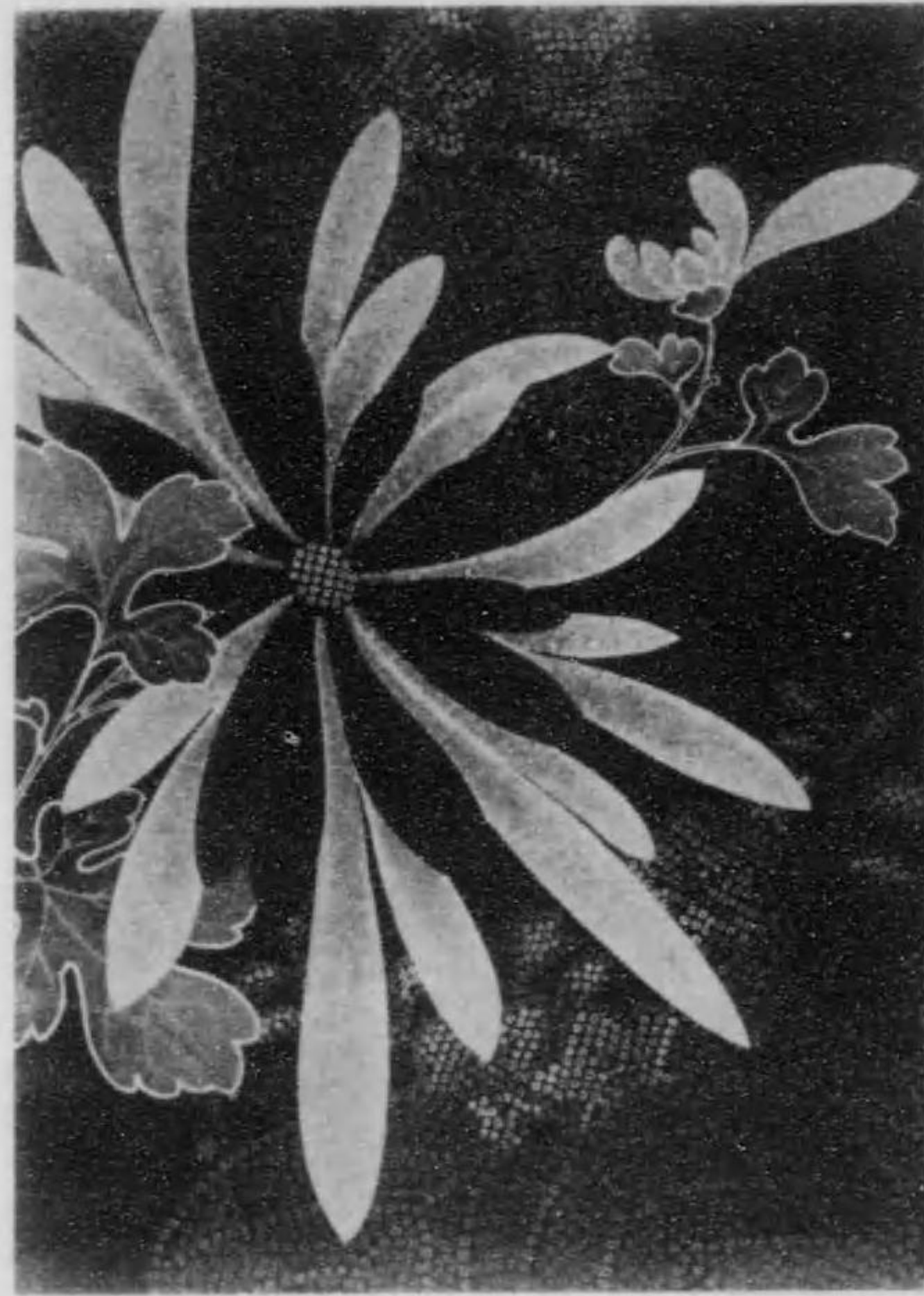

田子北村

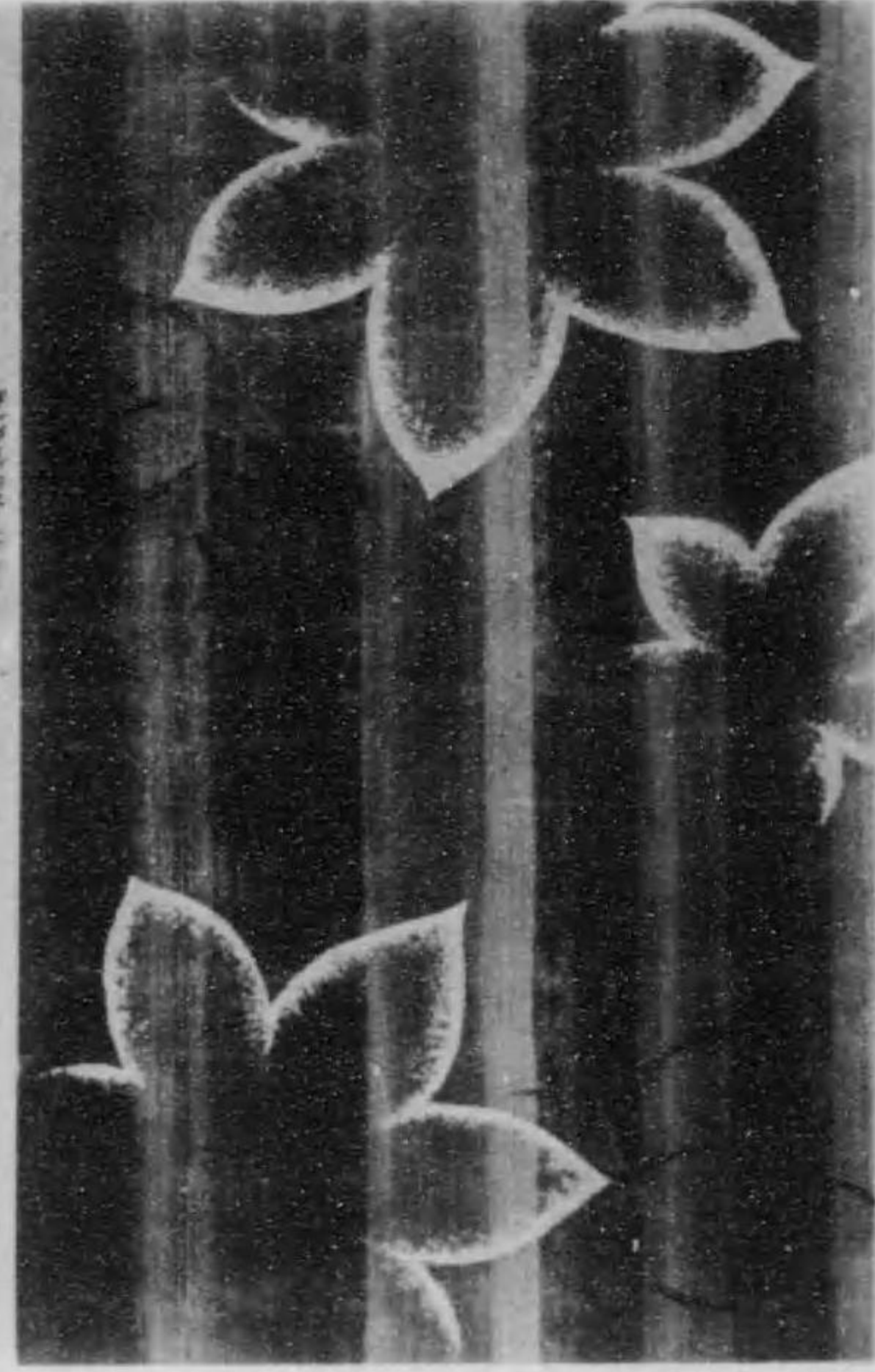

田子北村





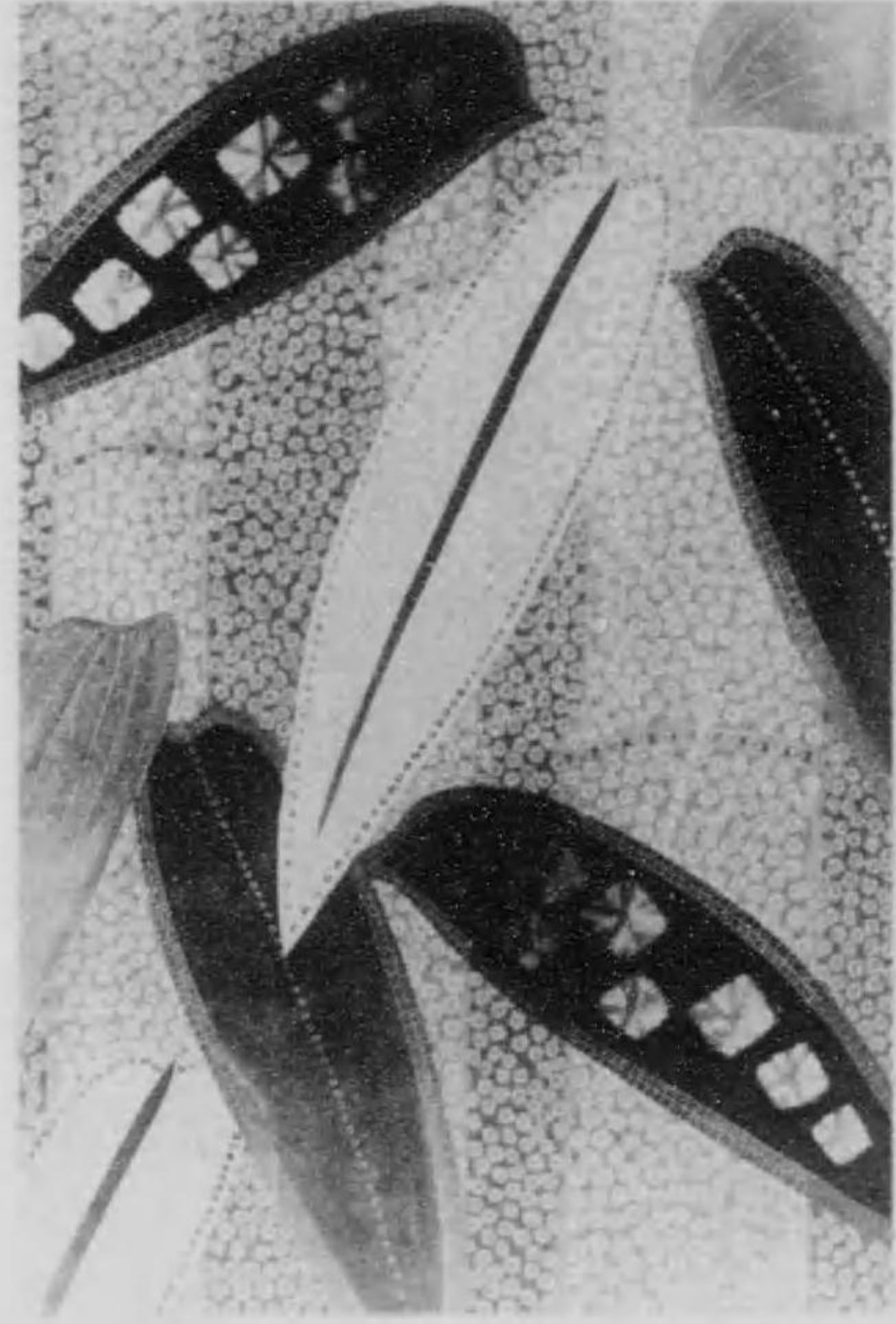

山田玉観

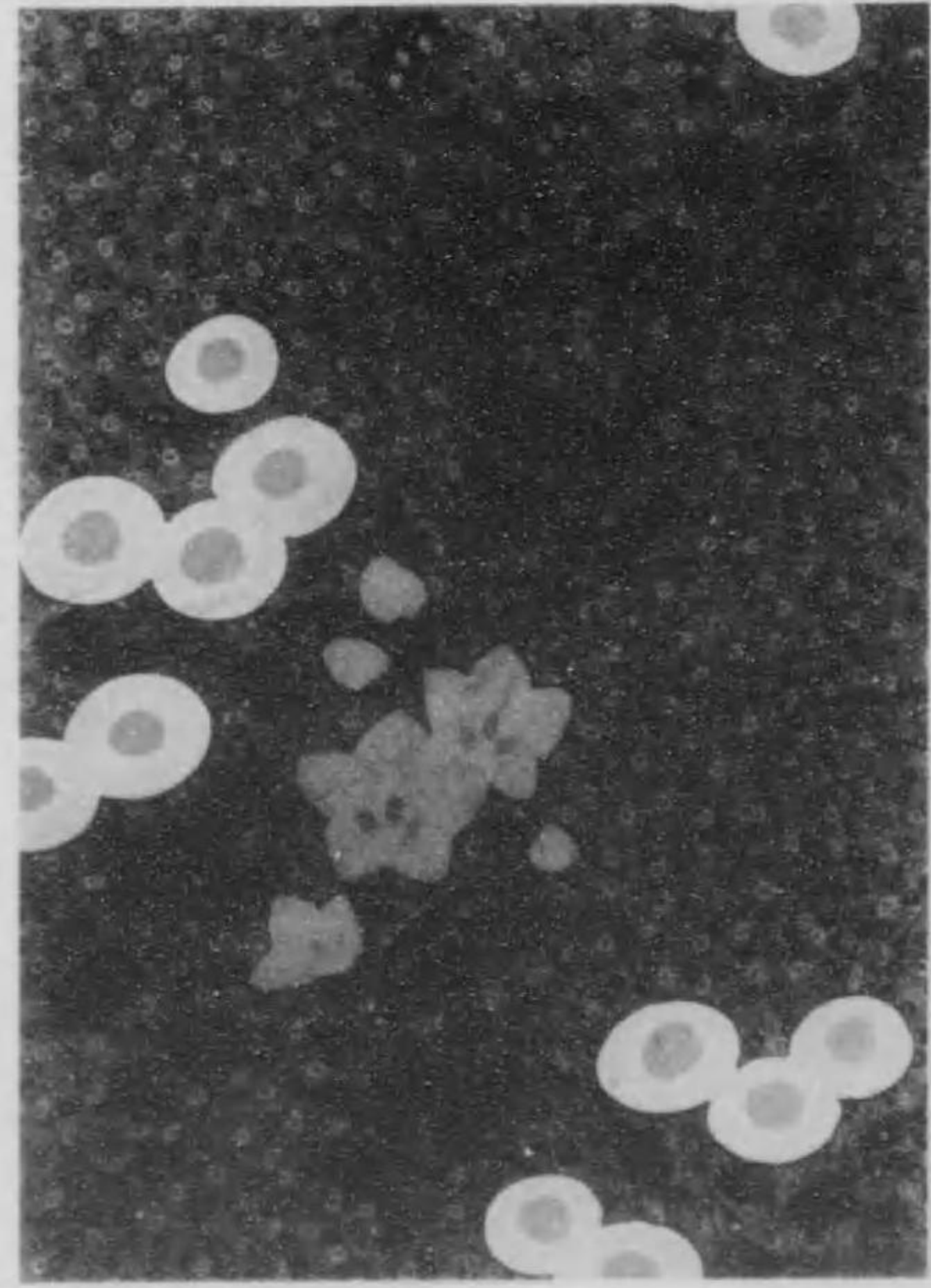
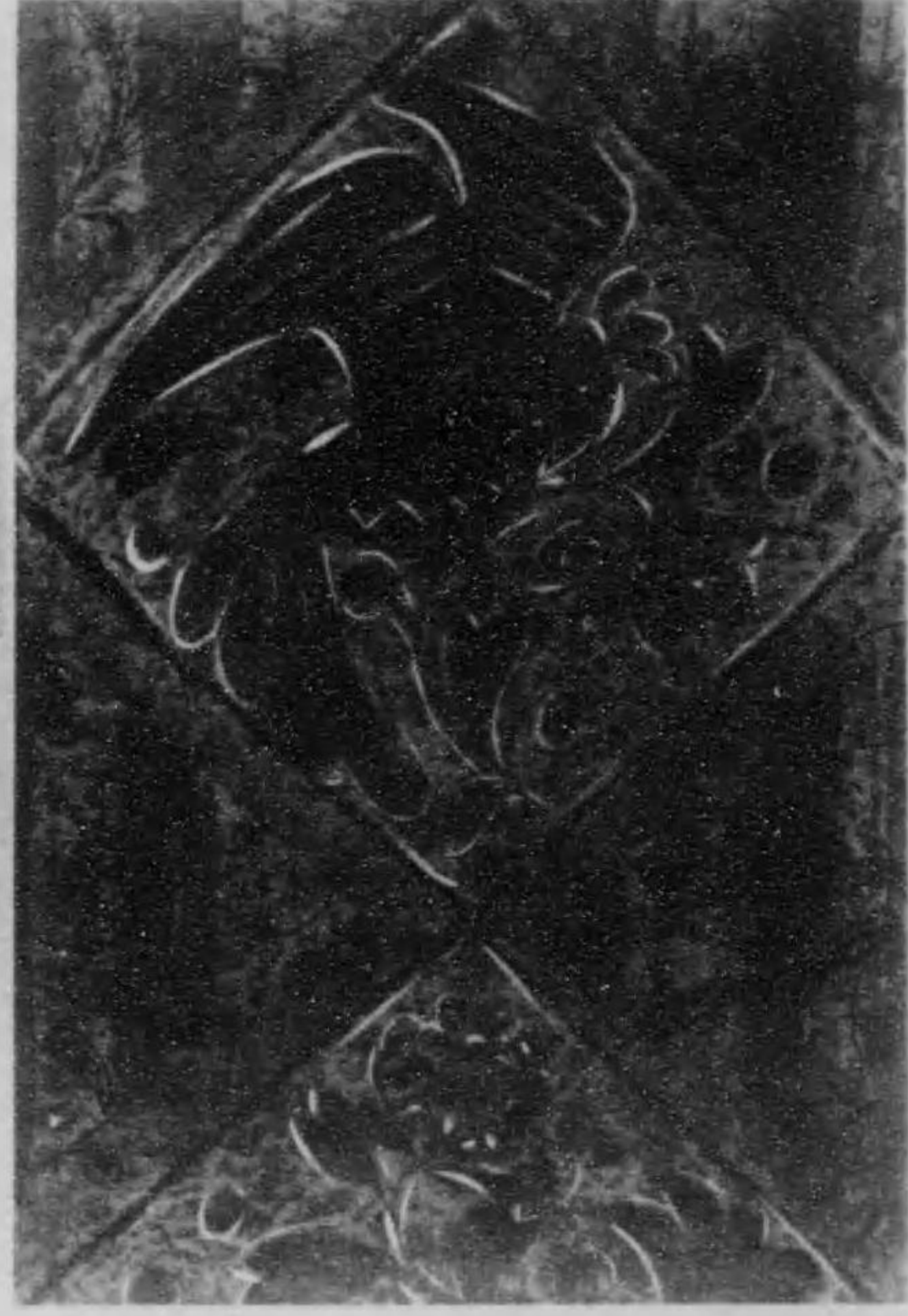

山田玉観





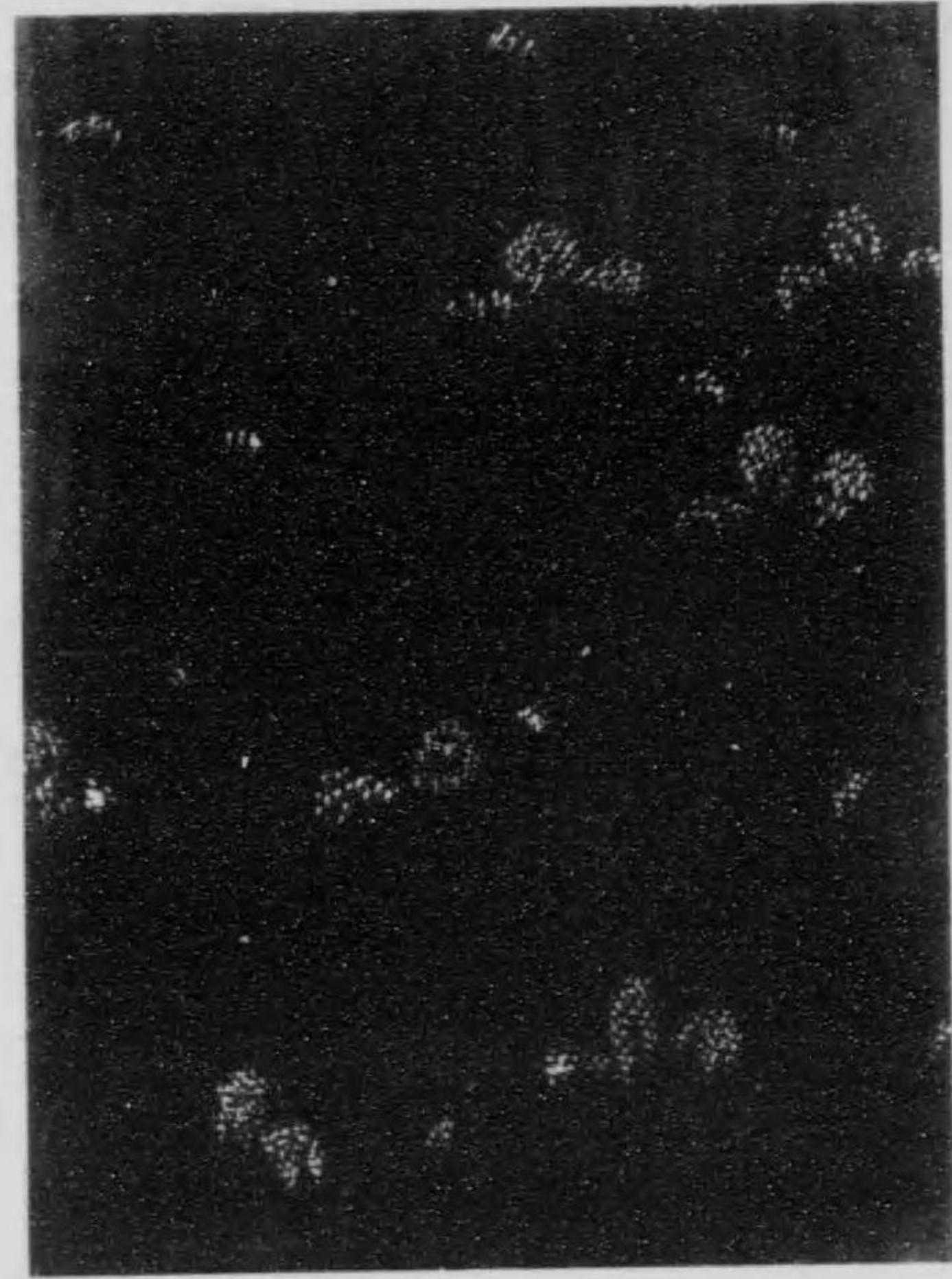

片岡江中

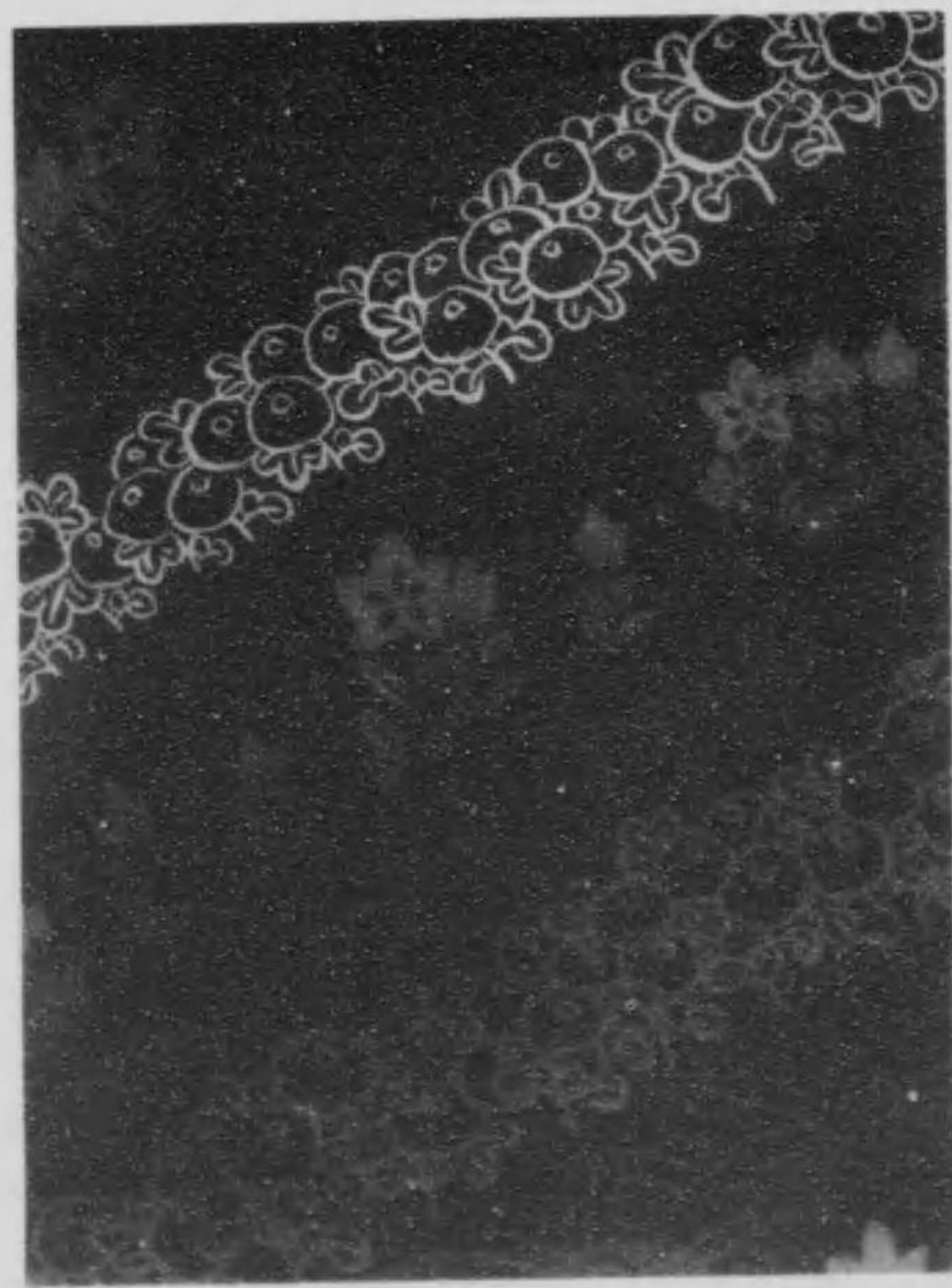
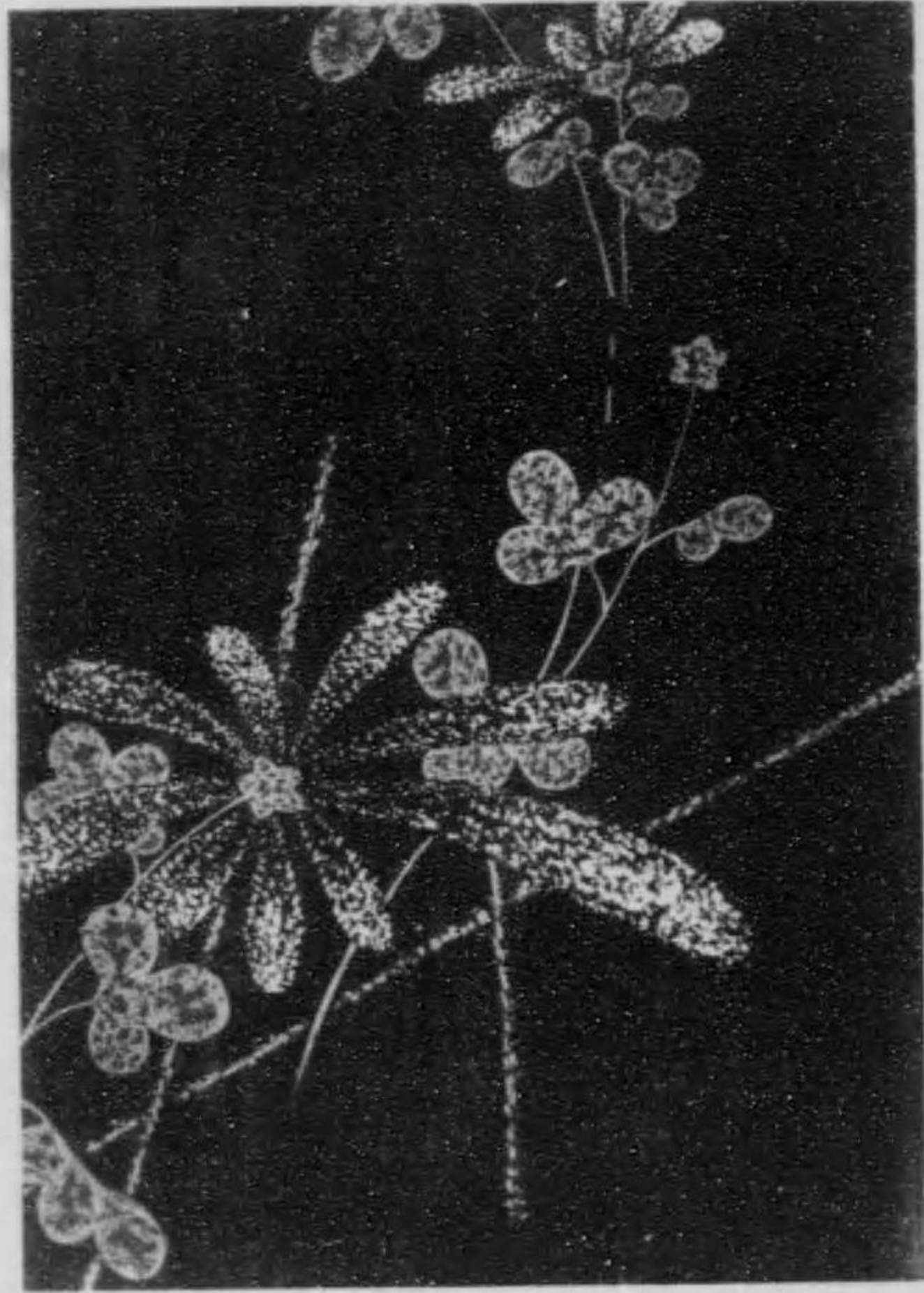

片岡江中

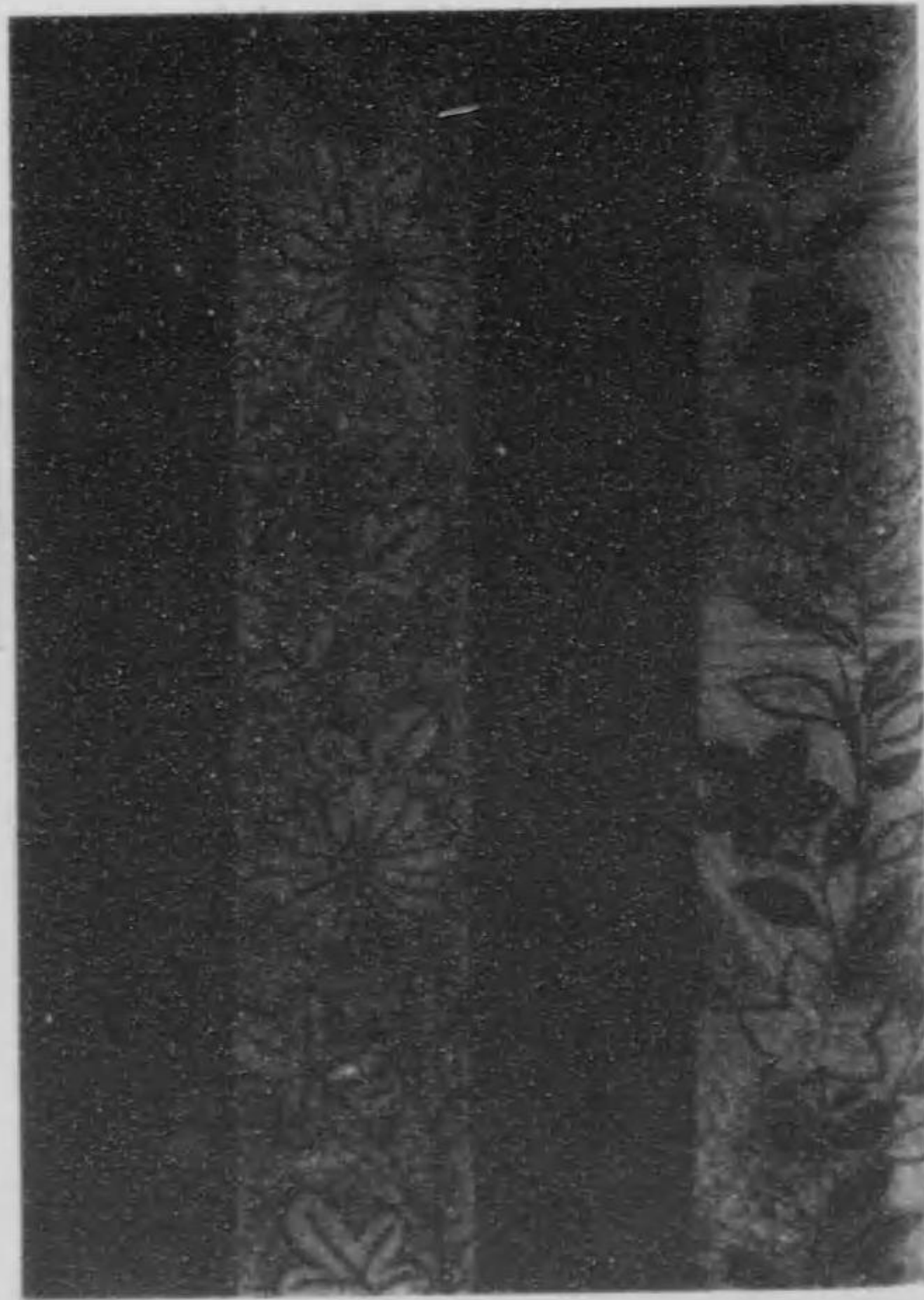



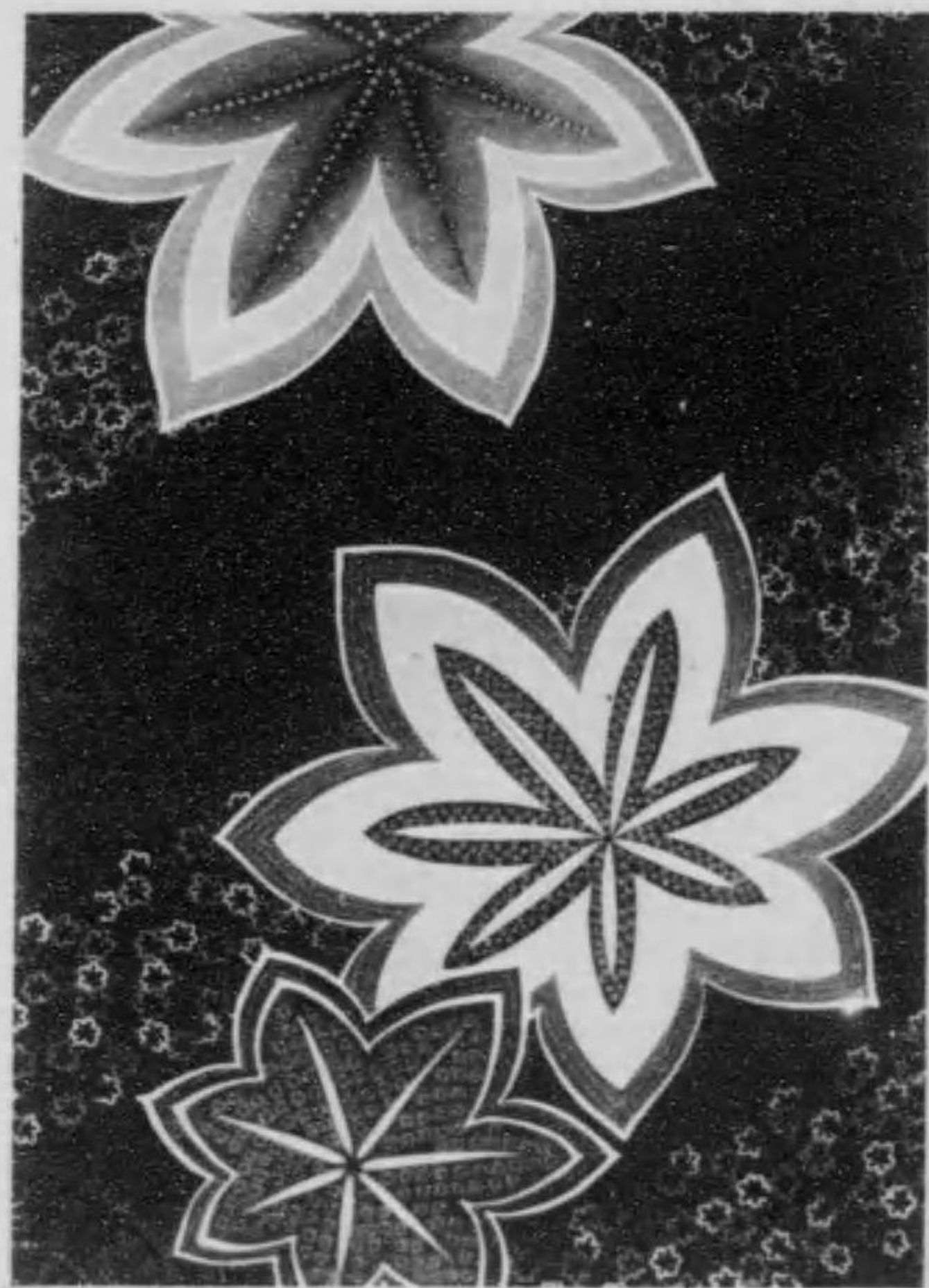

中西  
四十  
日十

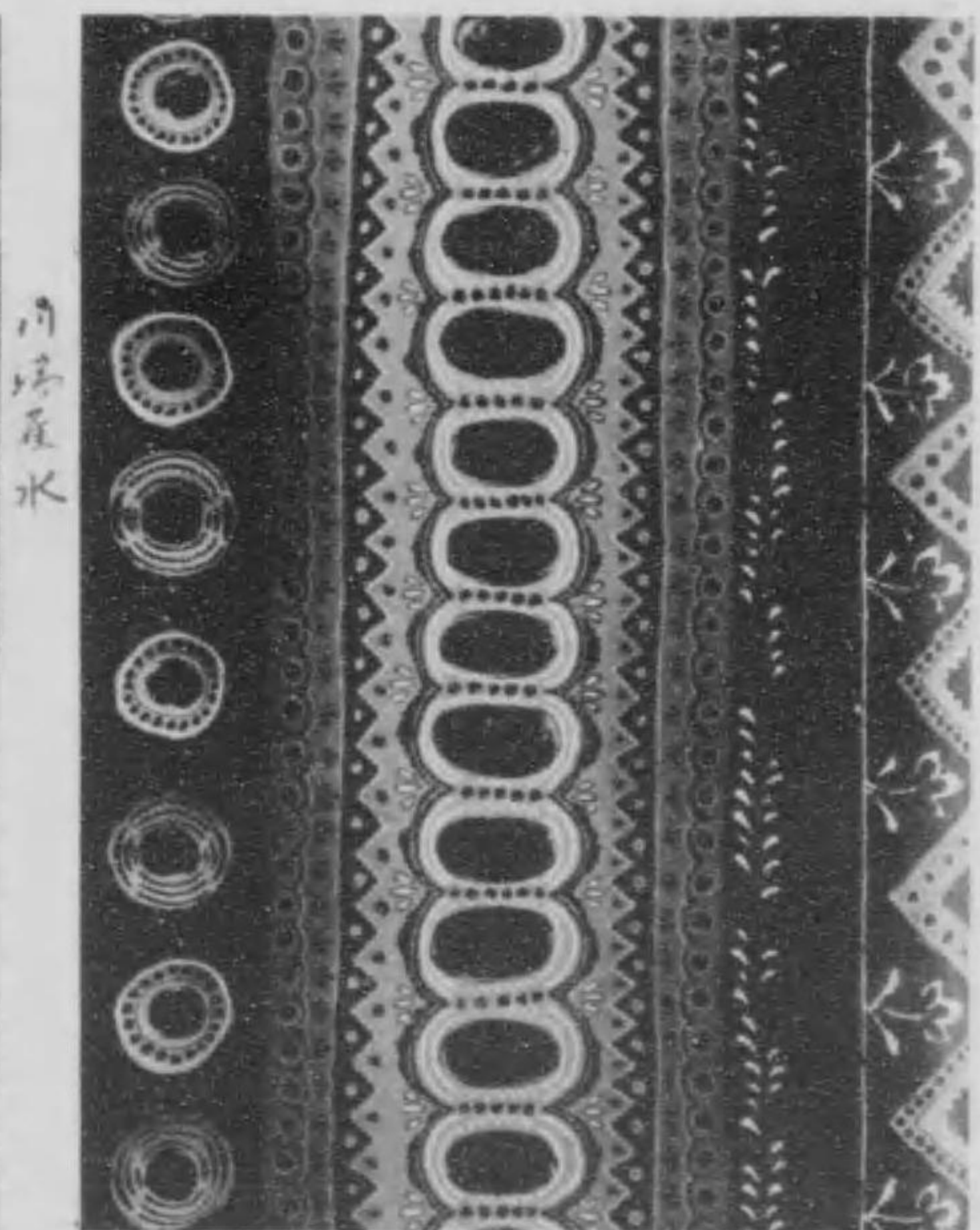

内  
法  
屋  
水





山  
月  
夜

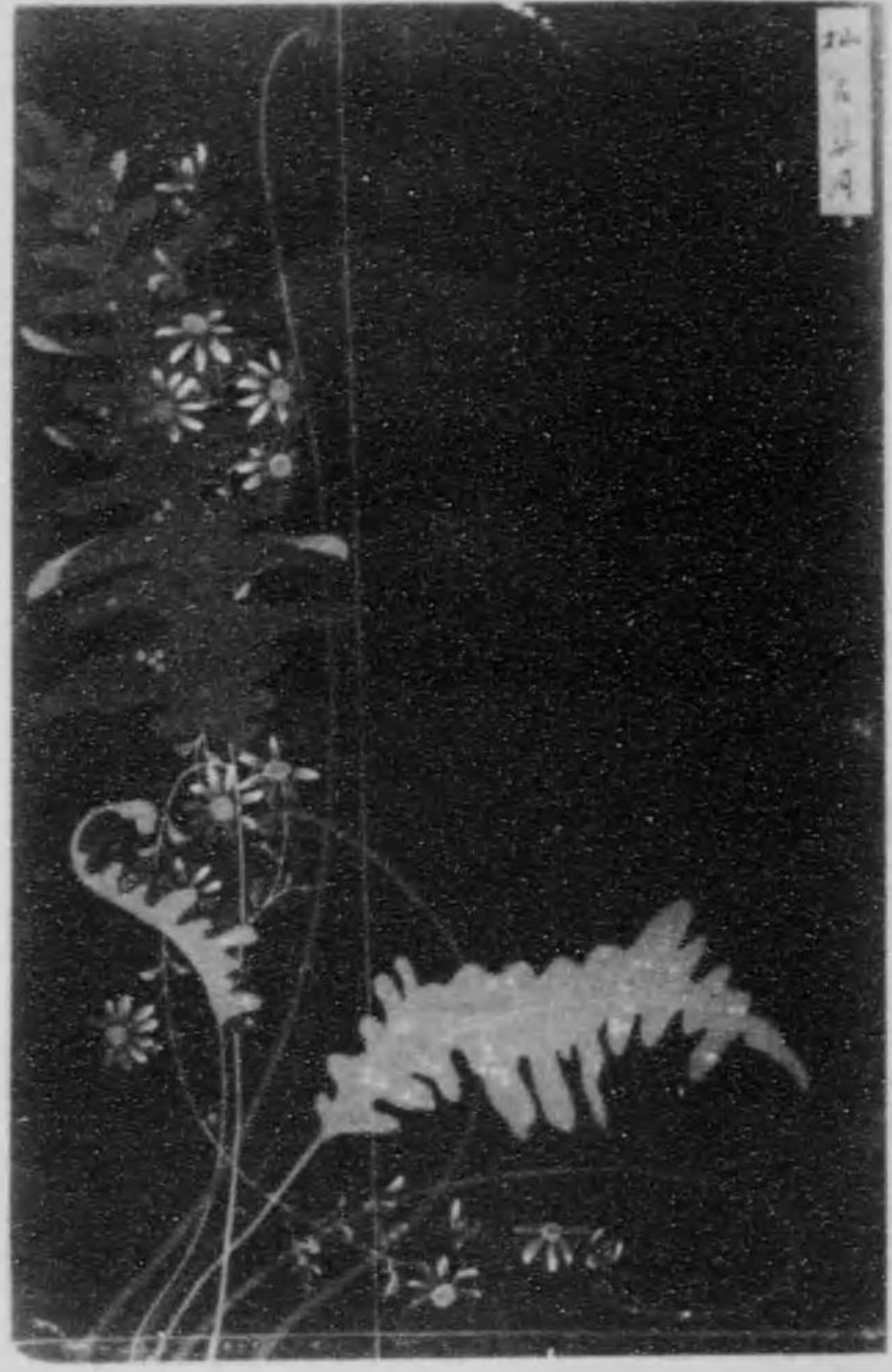

山  
月  
夜

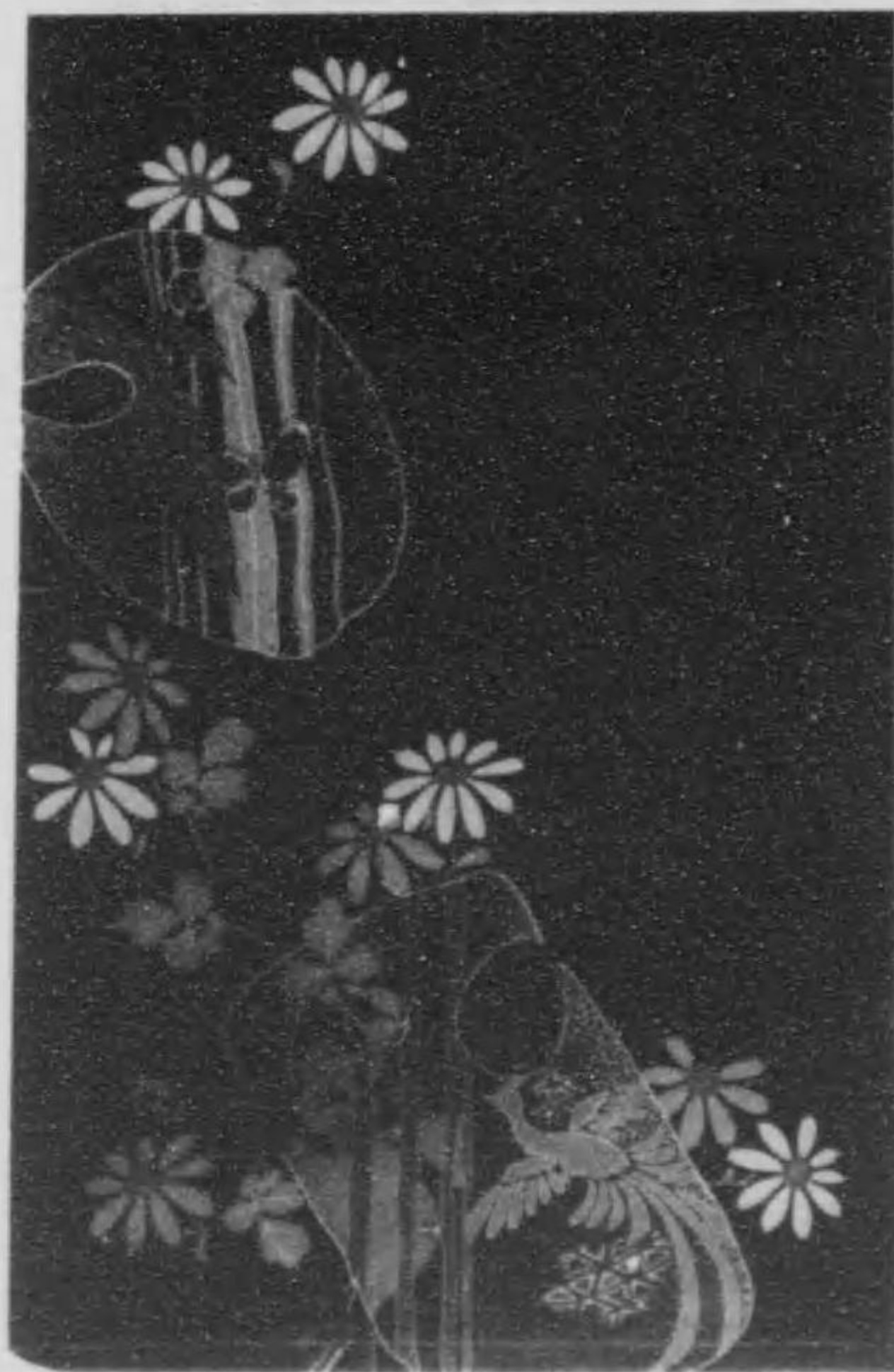

山  
月  
夜

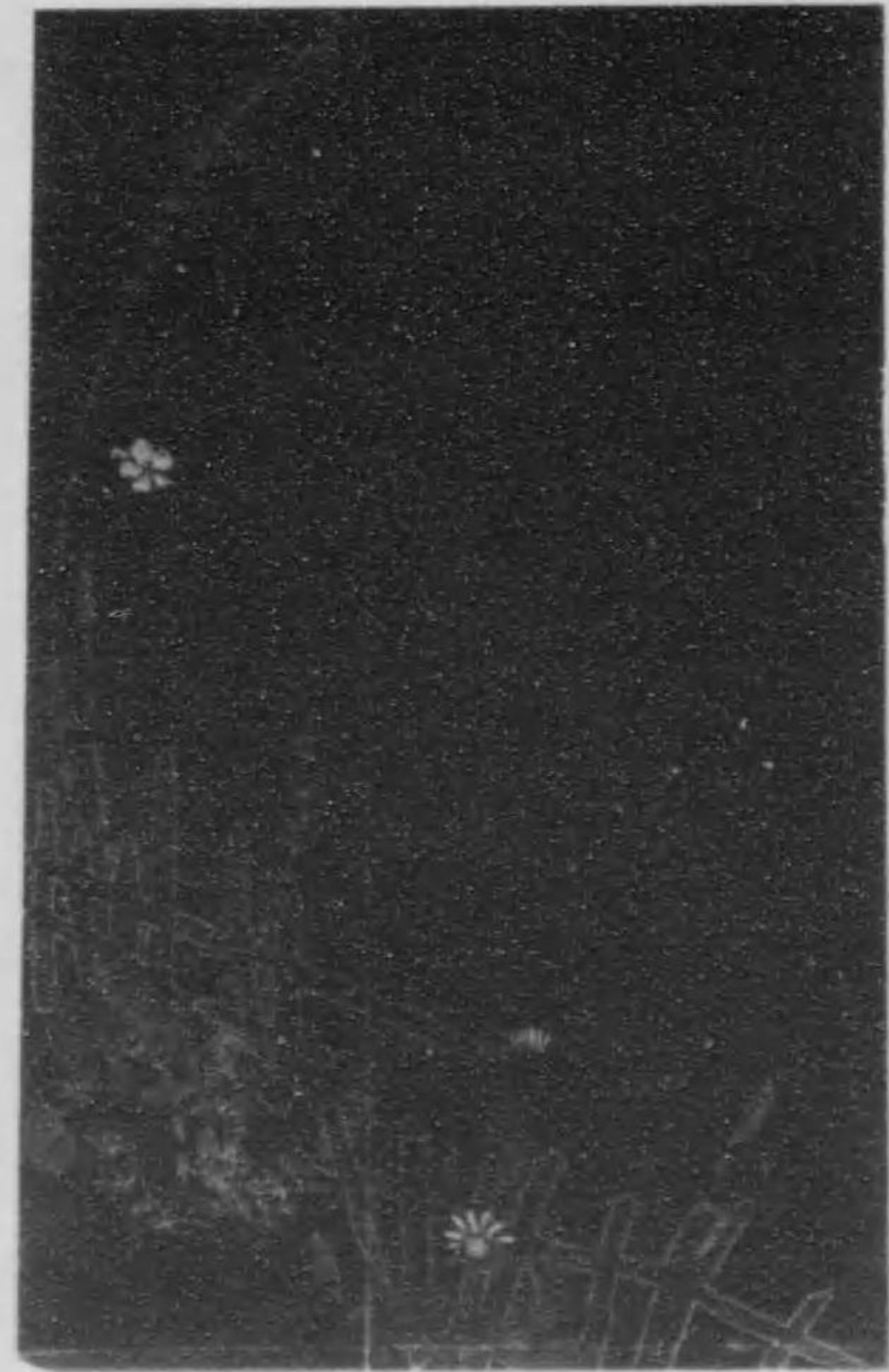





田中一

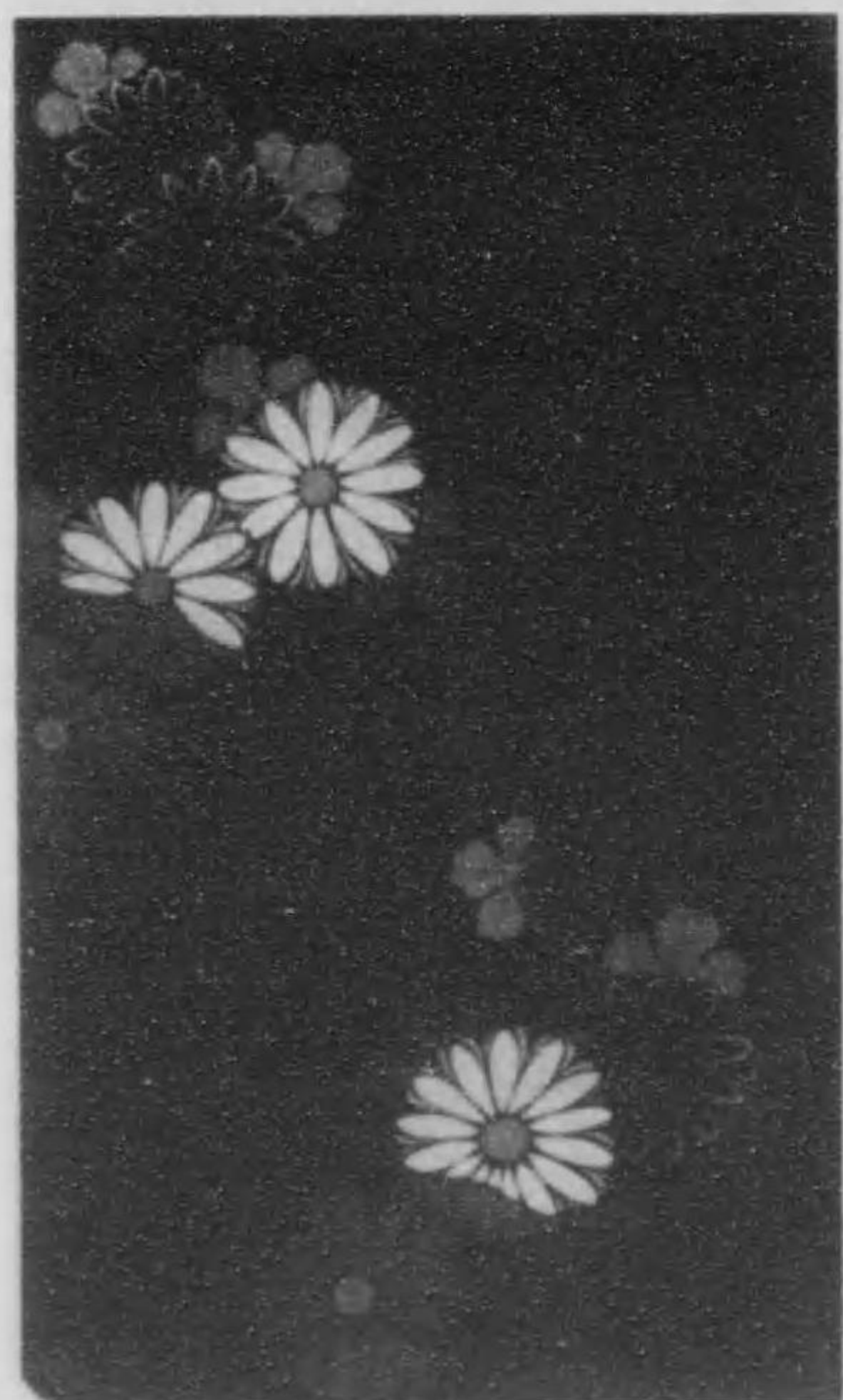
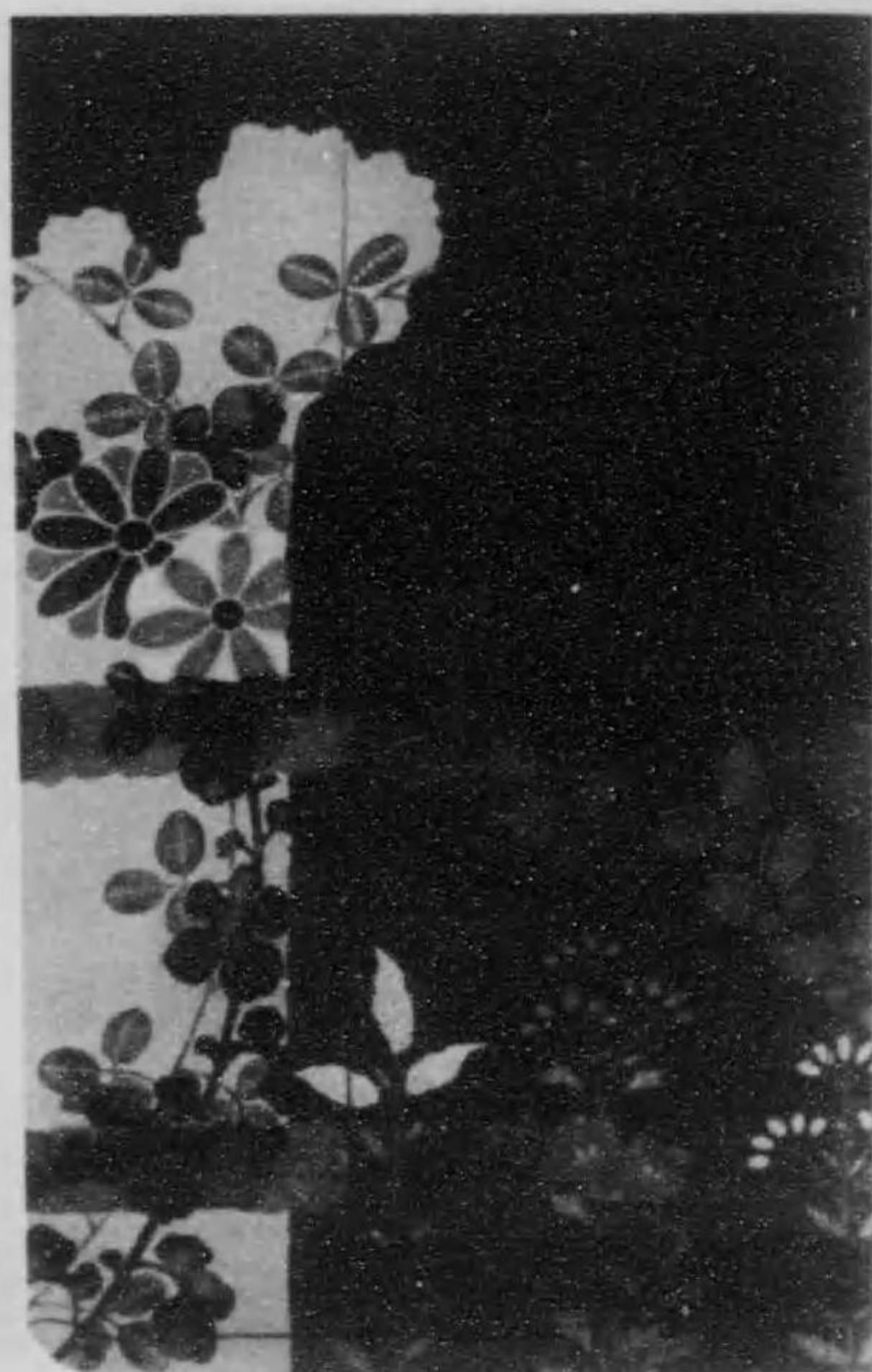

田中二





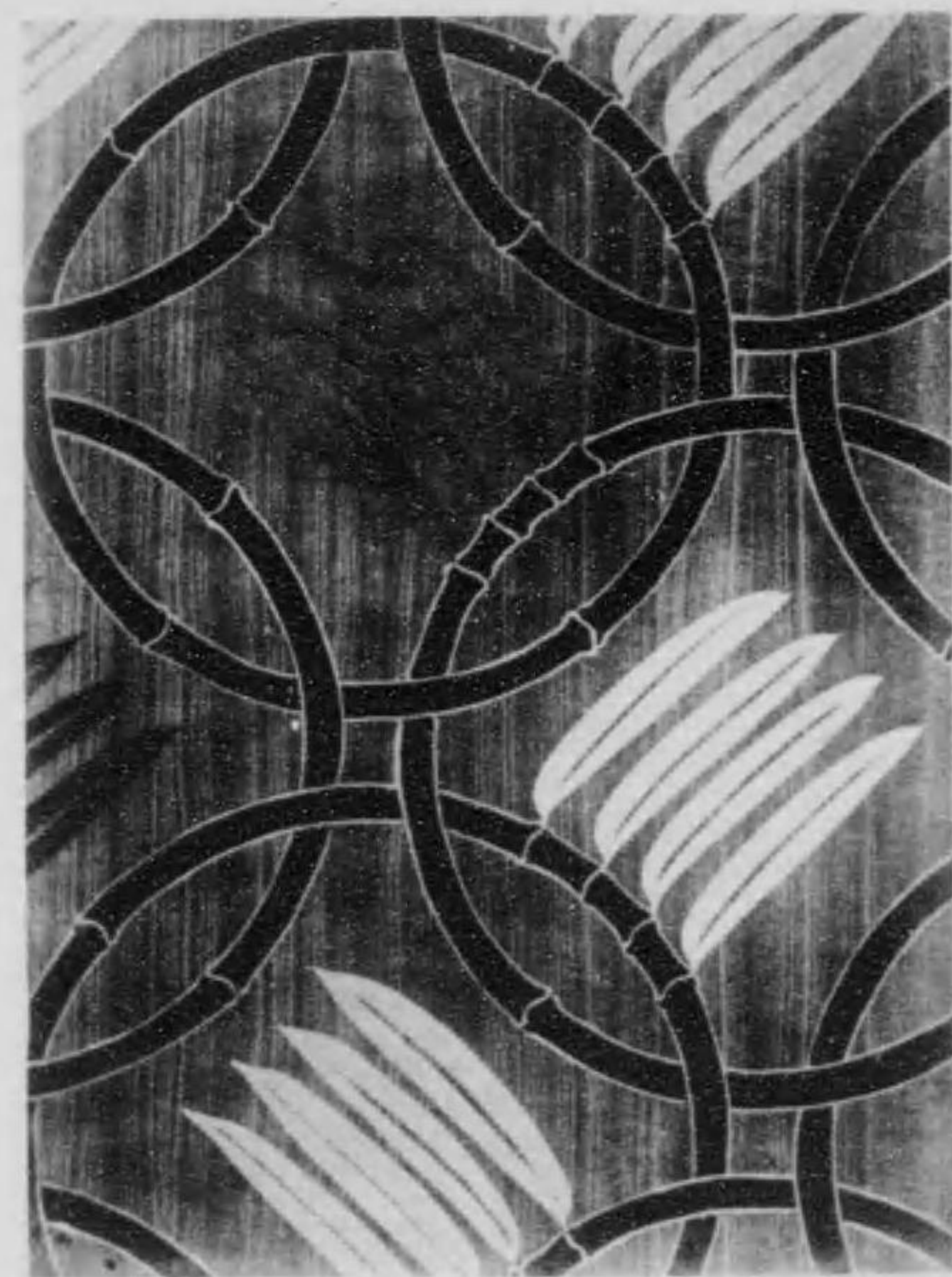

松山香峰

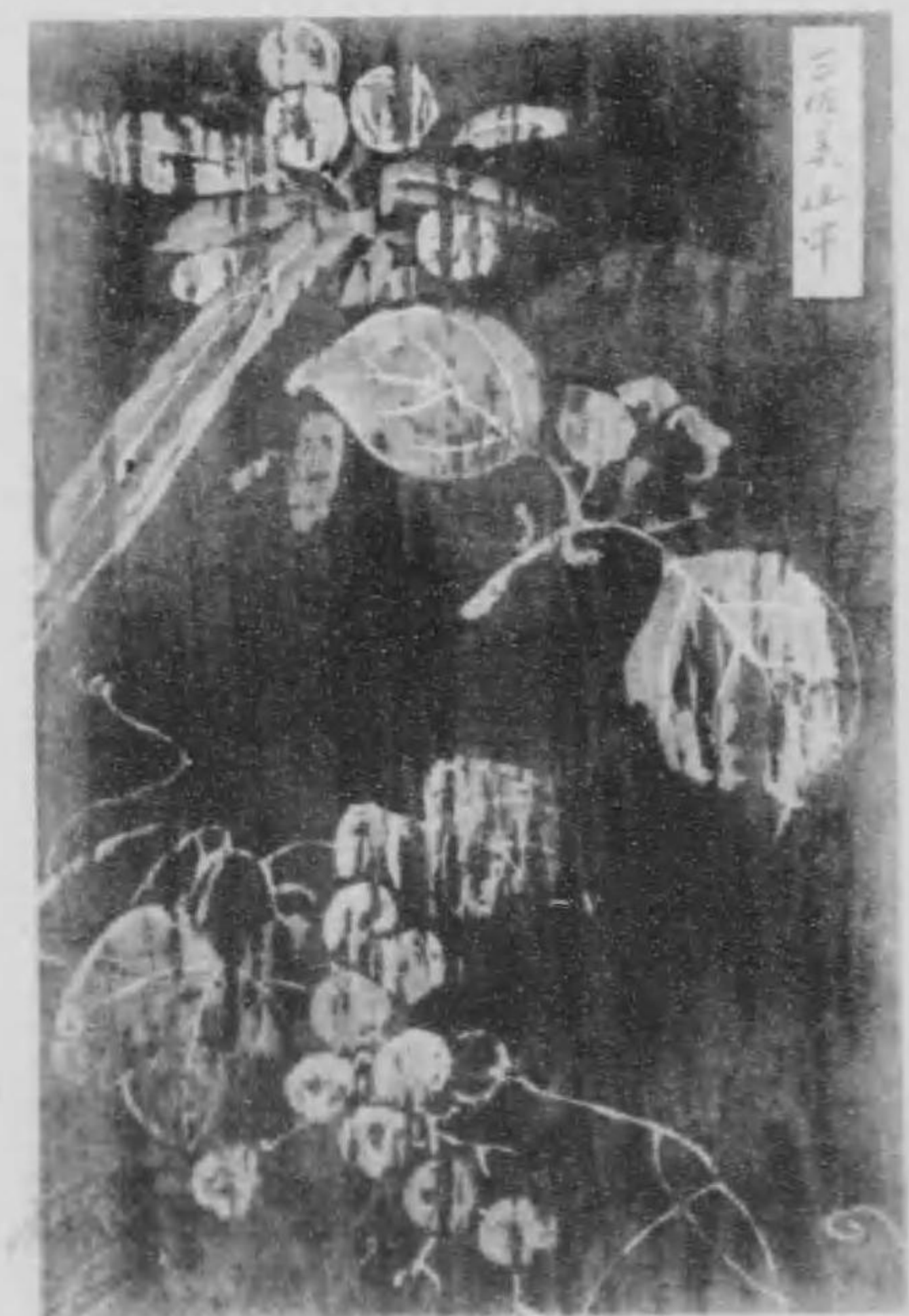

三浦美正





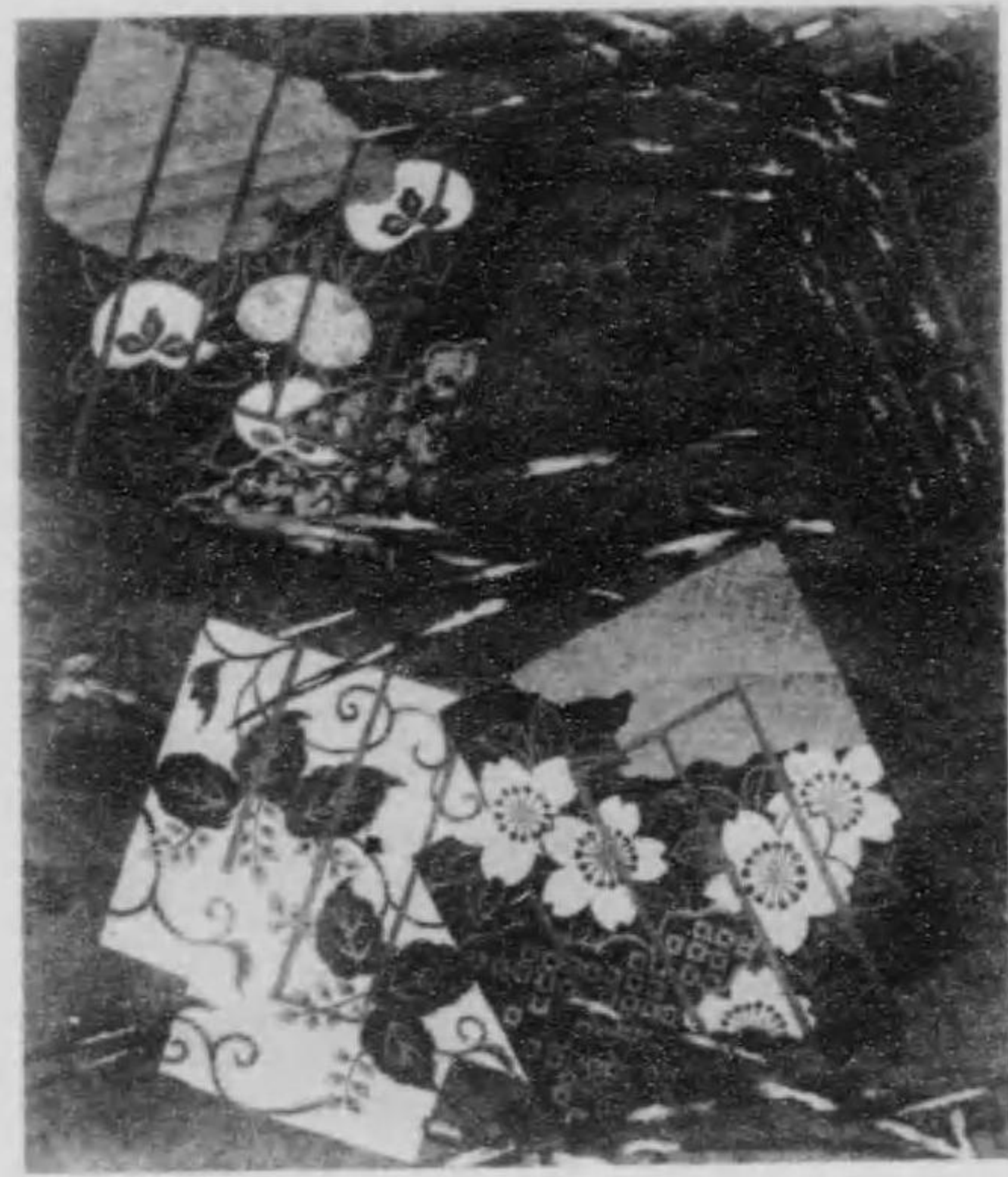

中村紅霞



穂口芳世

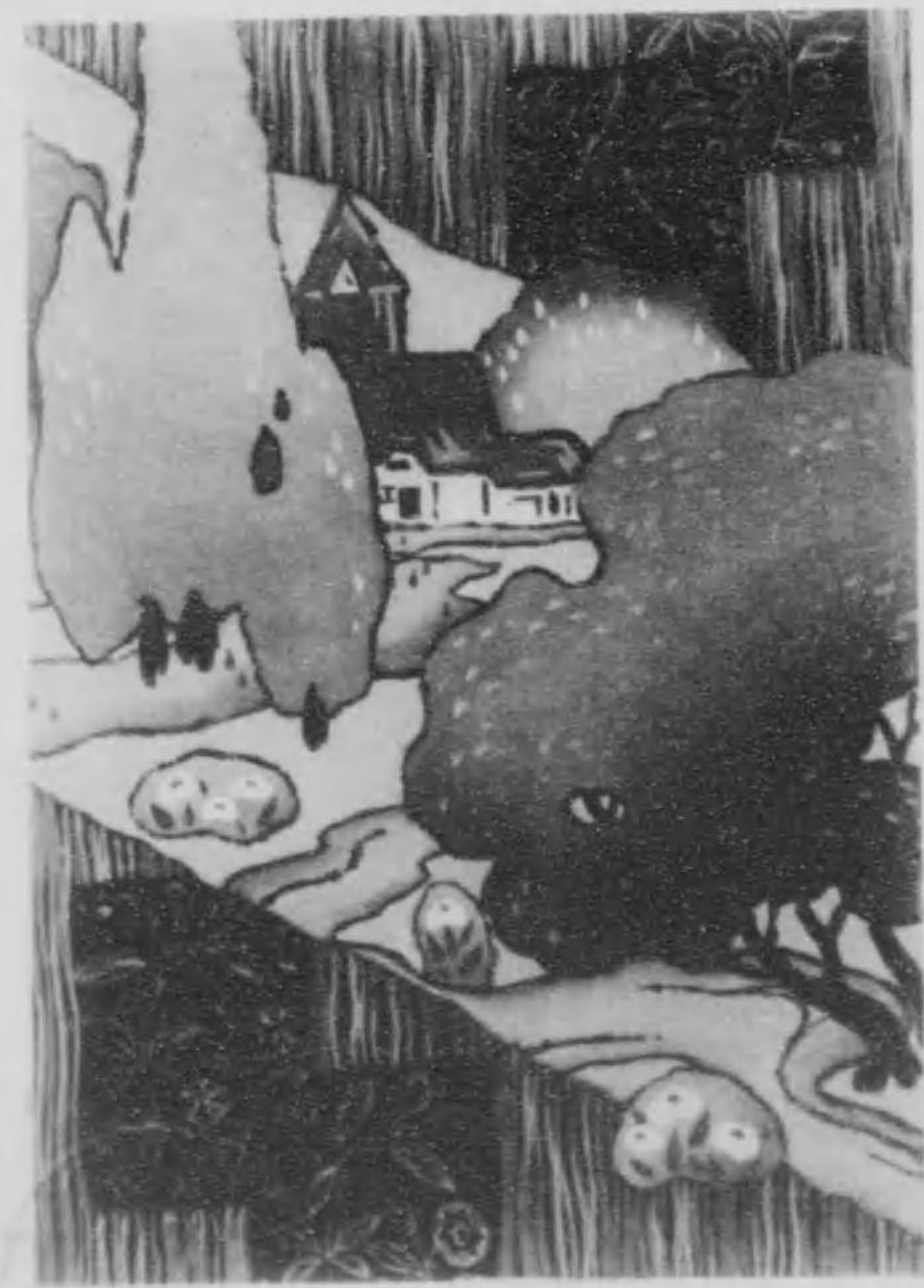

岡崎花水





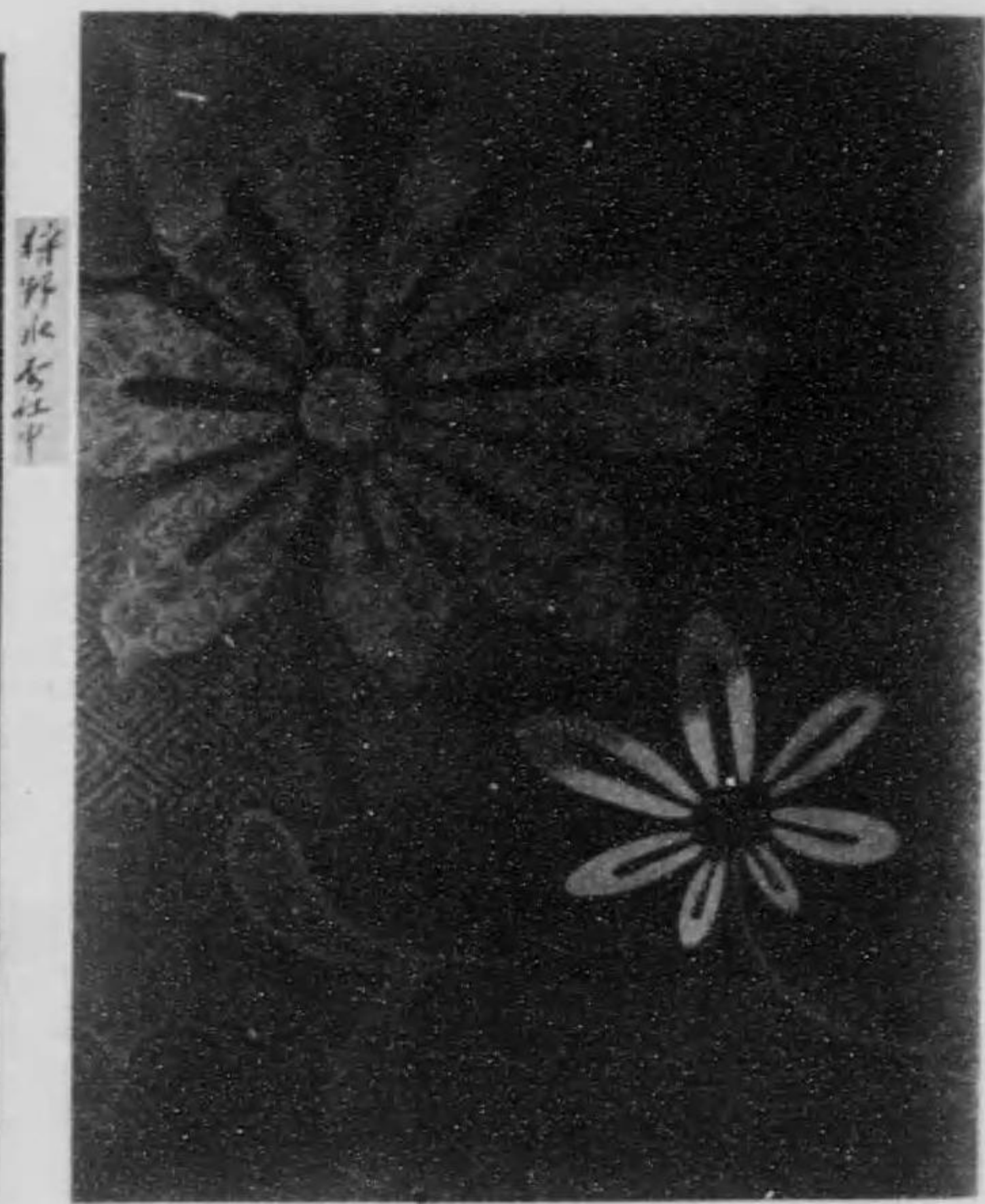

祥  
水  
香  
江  
中

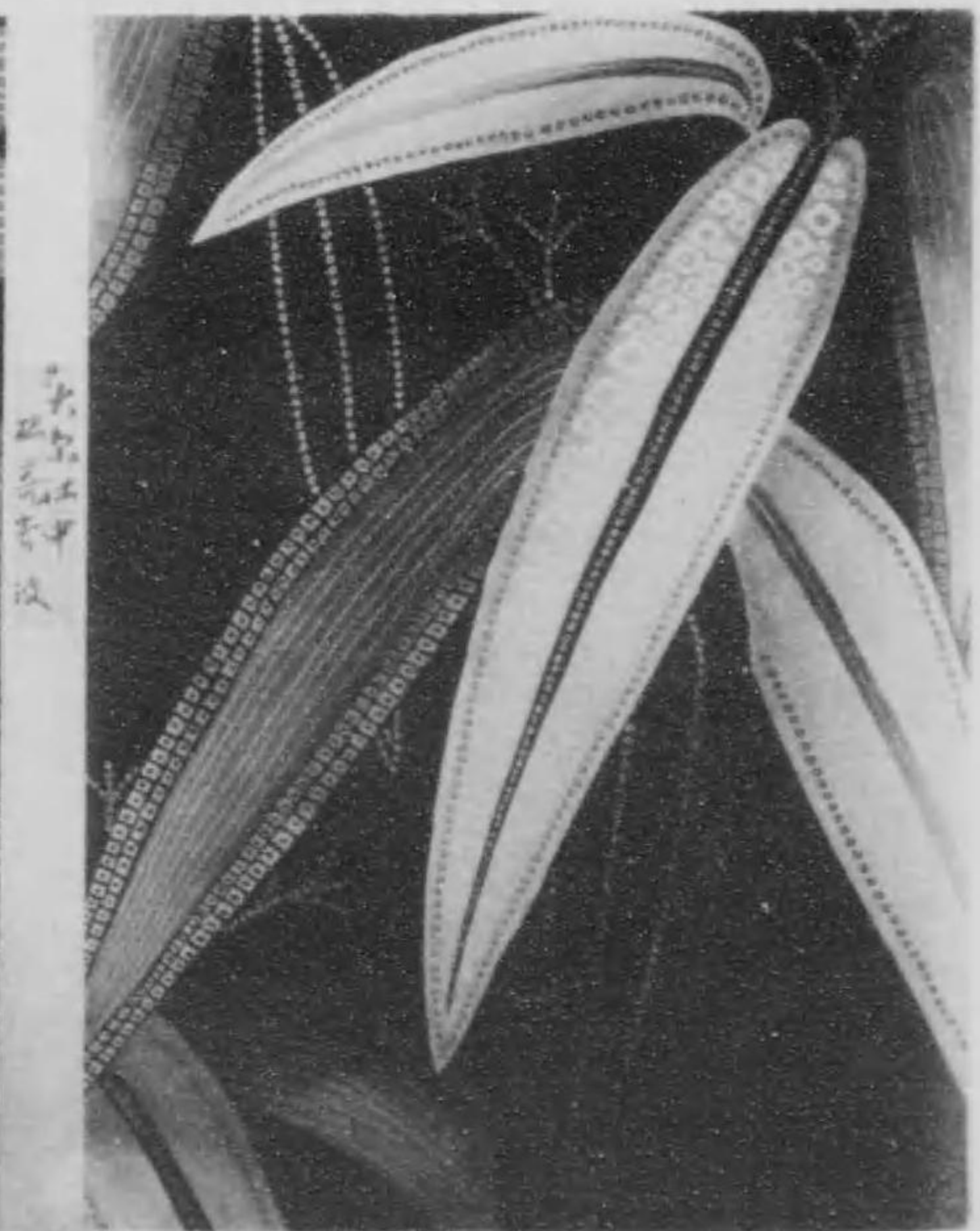

祥  
水  
香  
江  
中



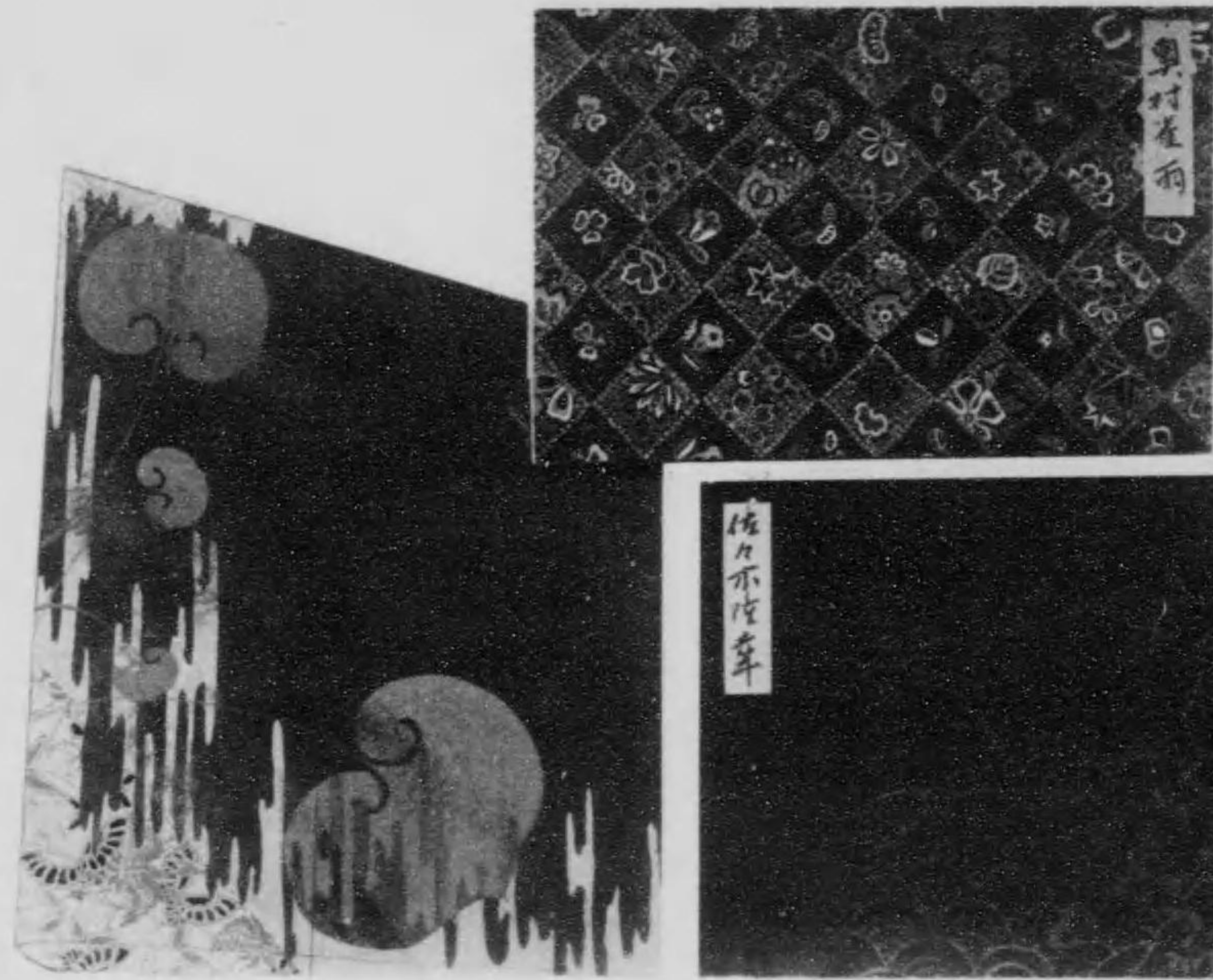

奥村花雨

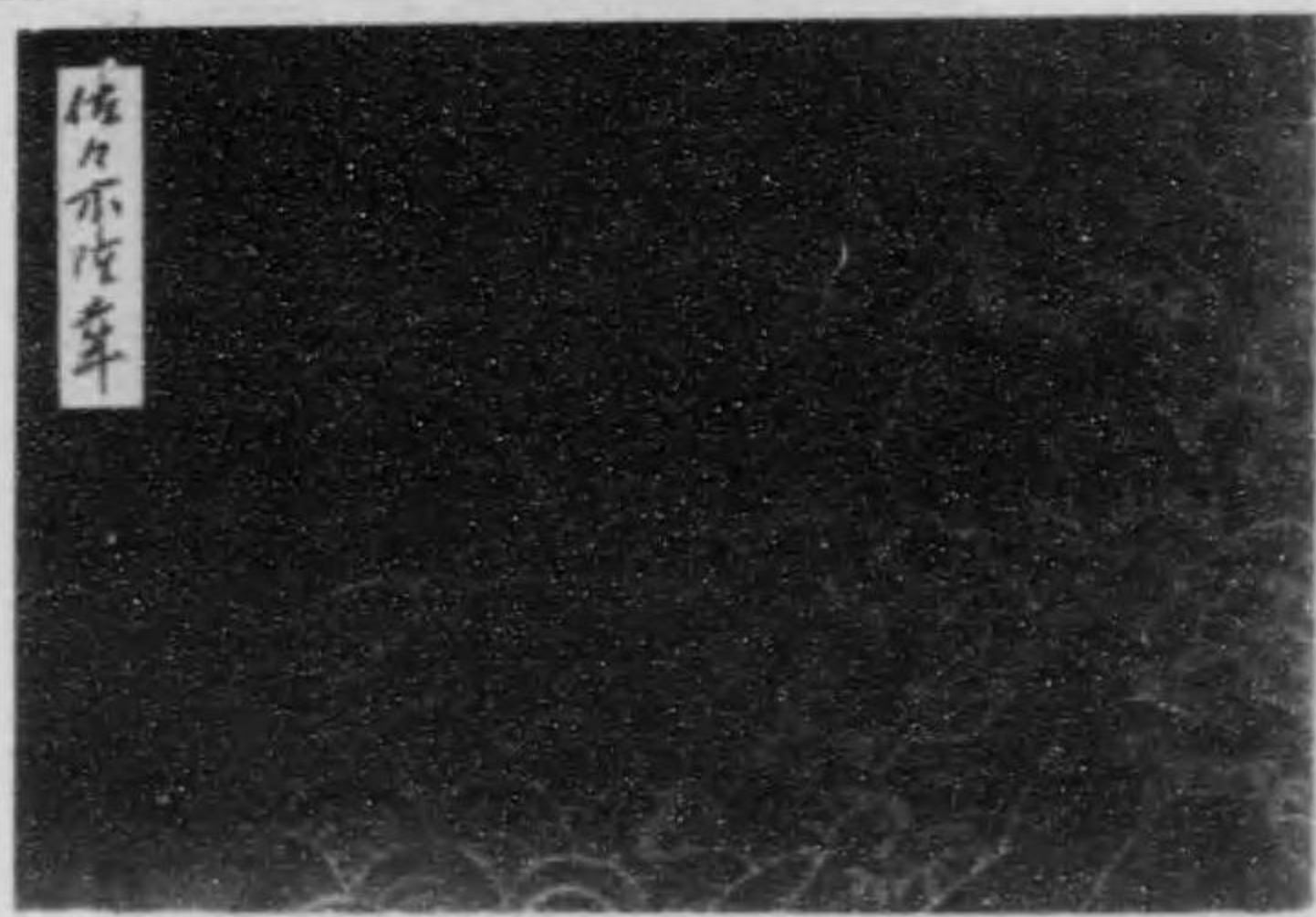

佐々木作年

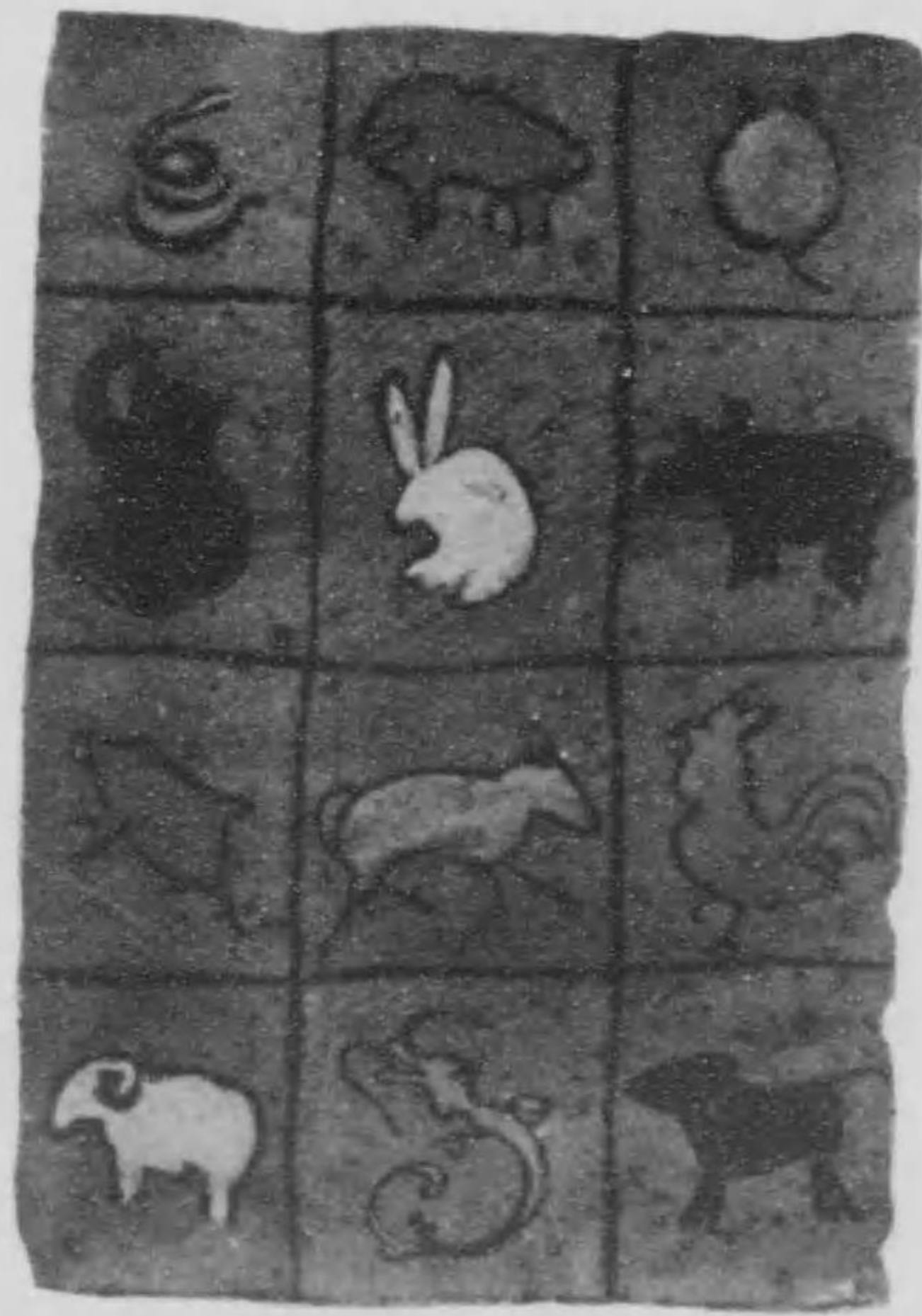

圓中月村

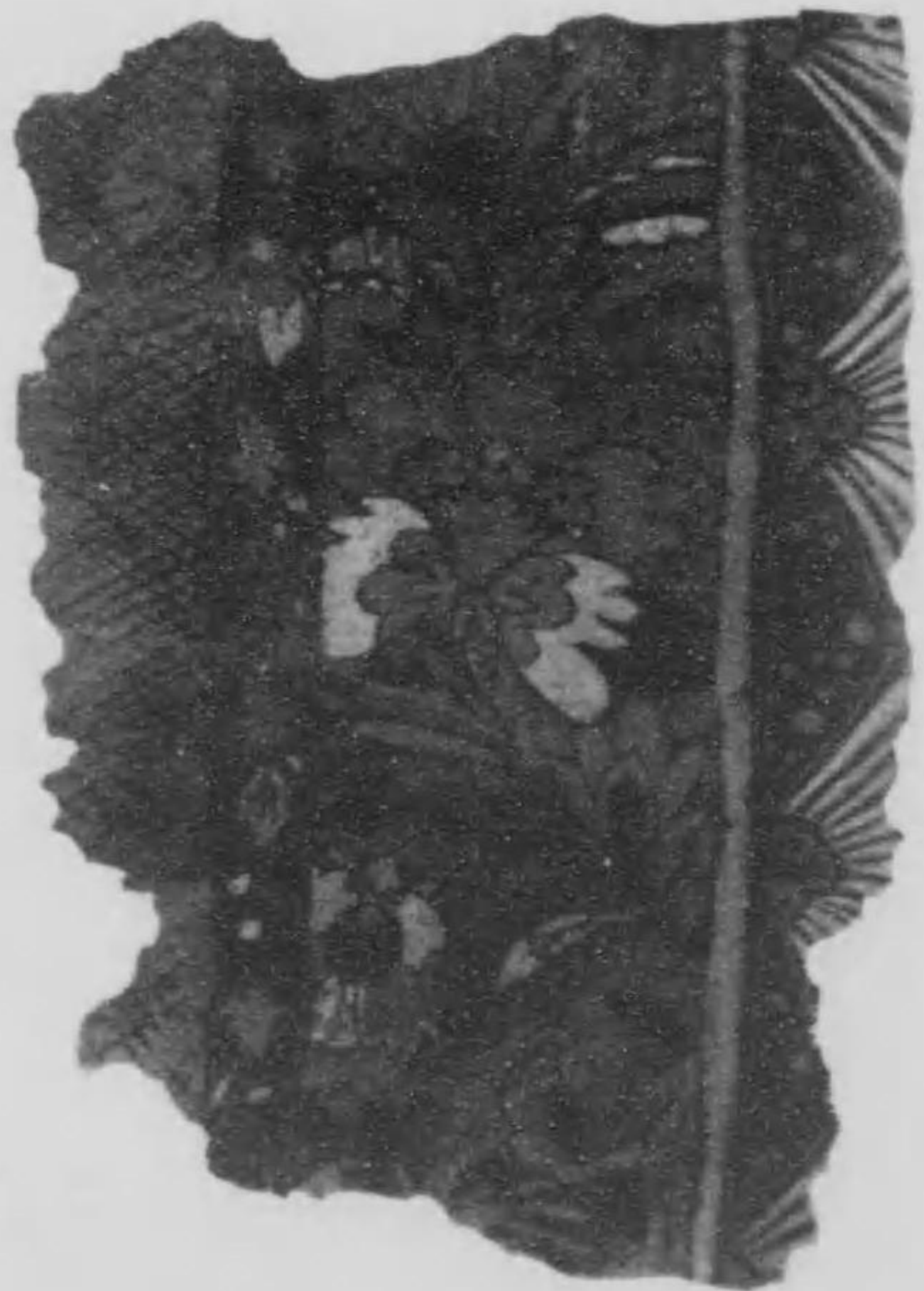



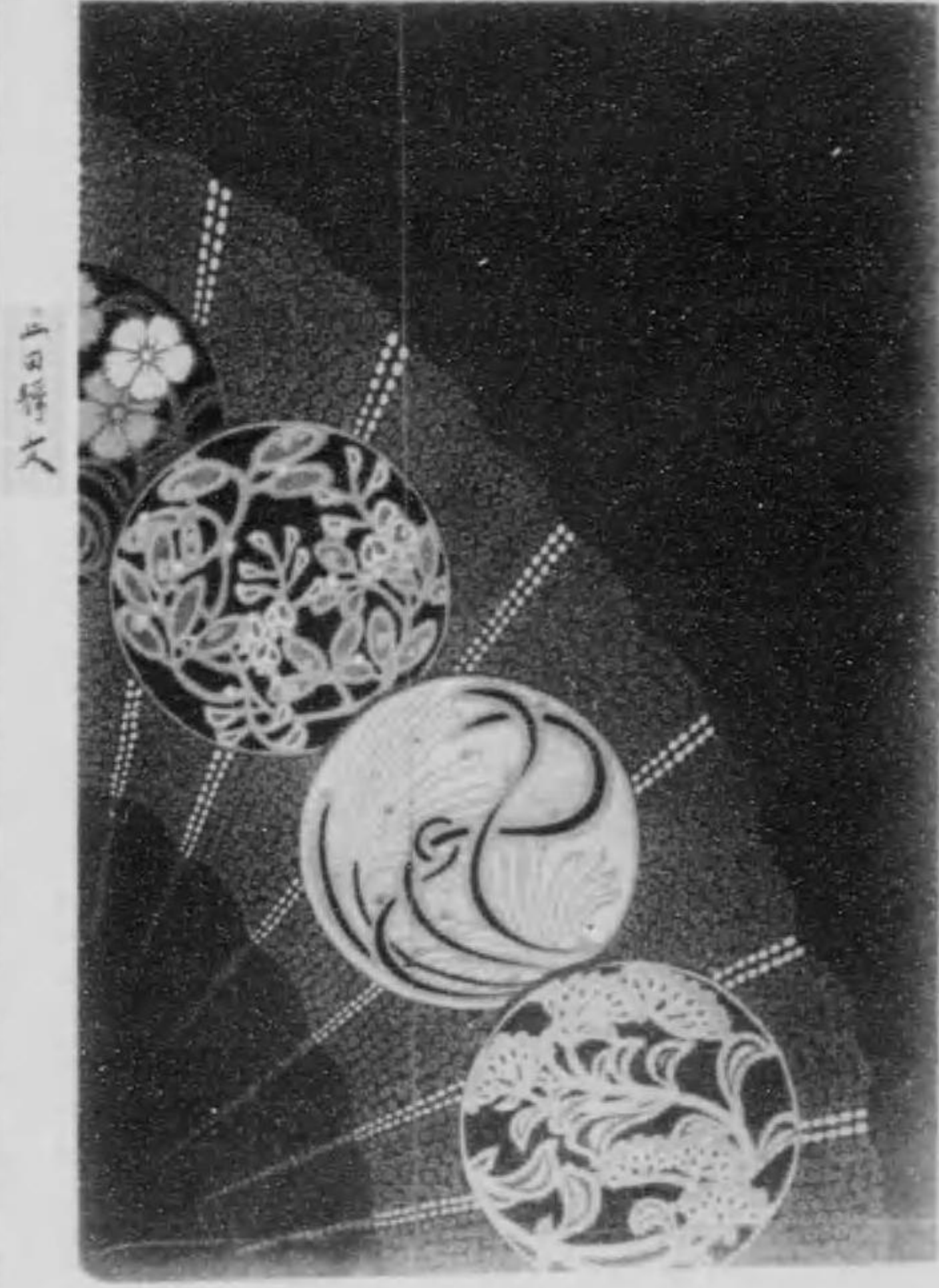
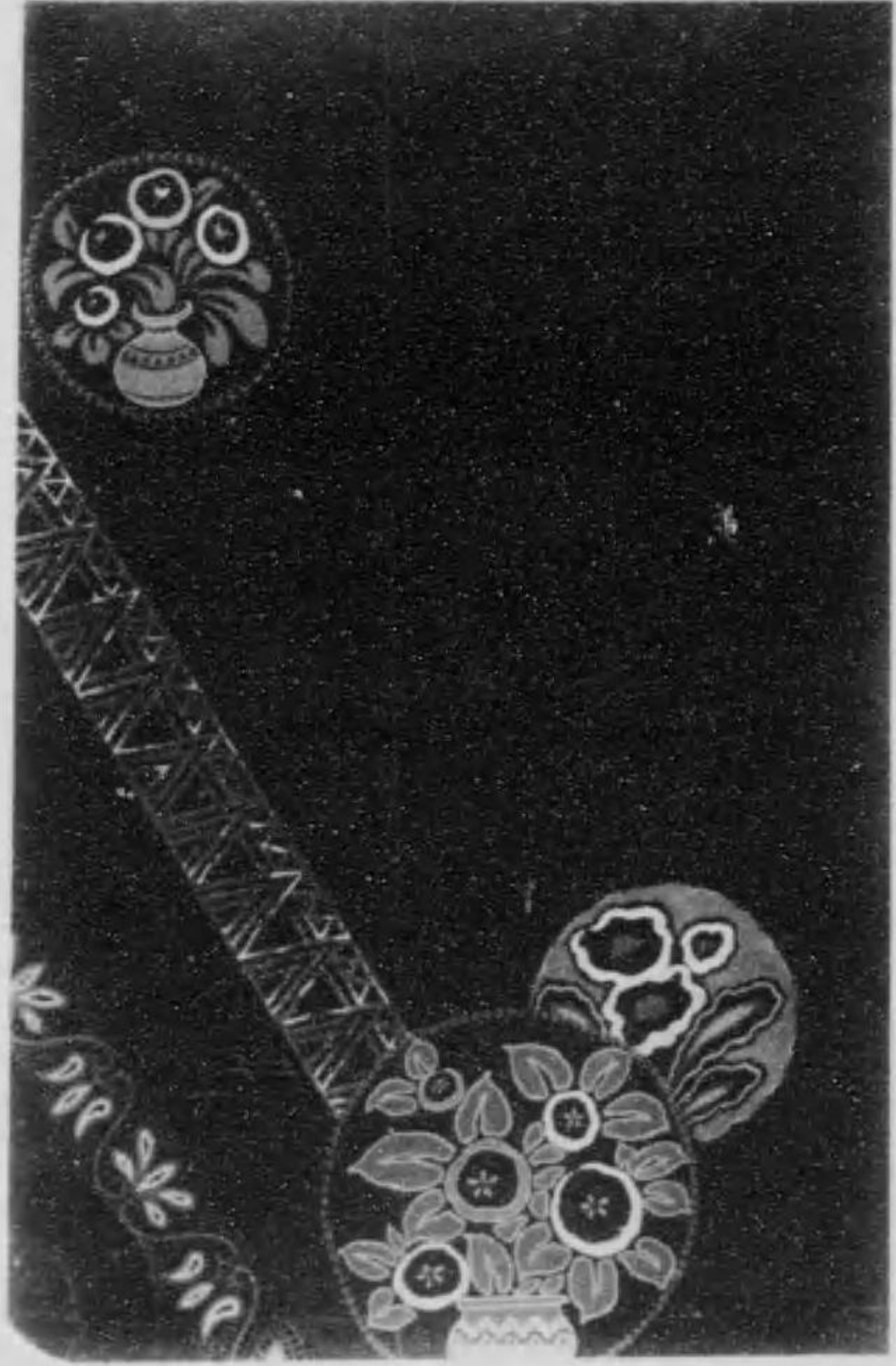

山崎 人

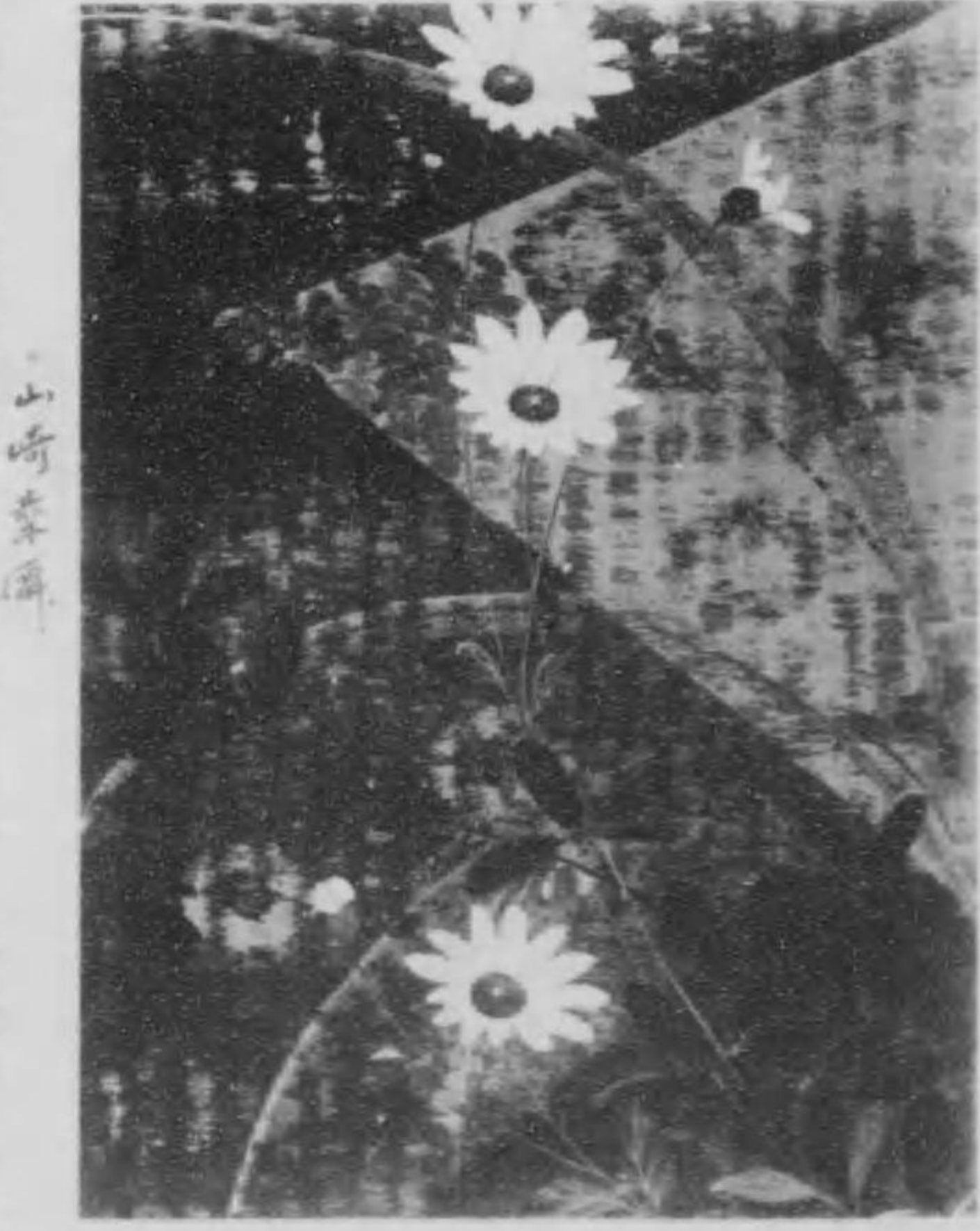

山崎 人



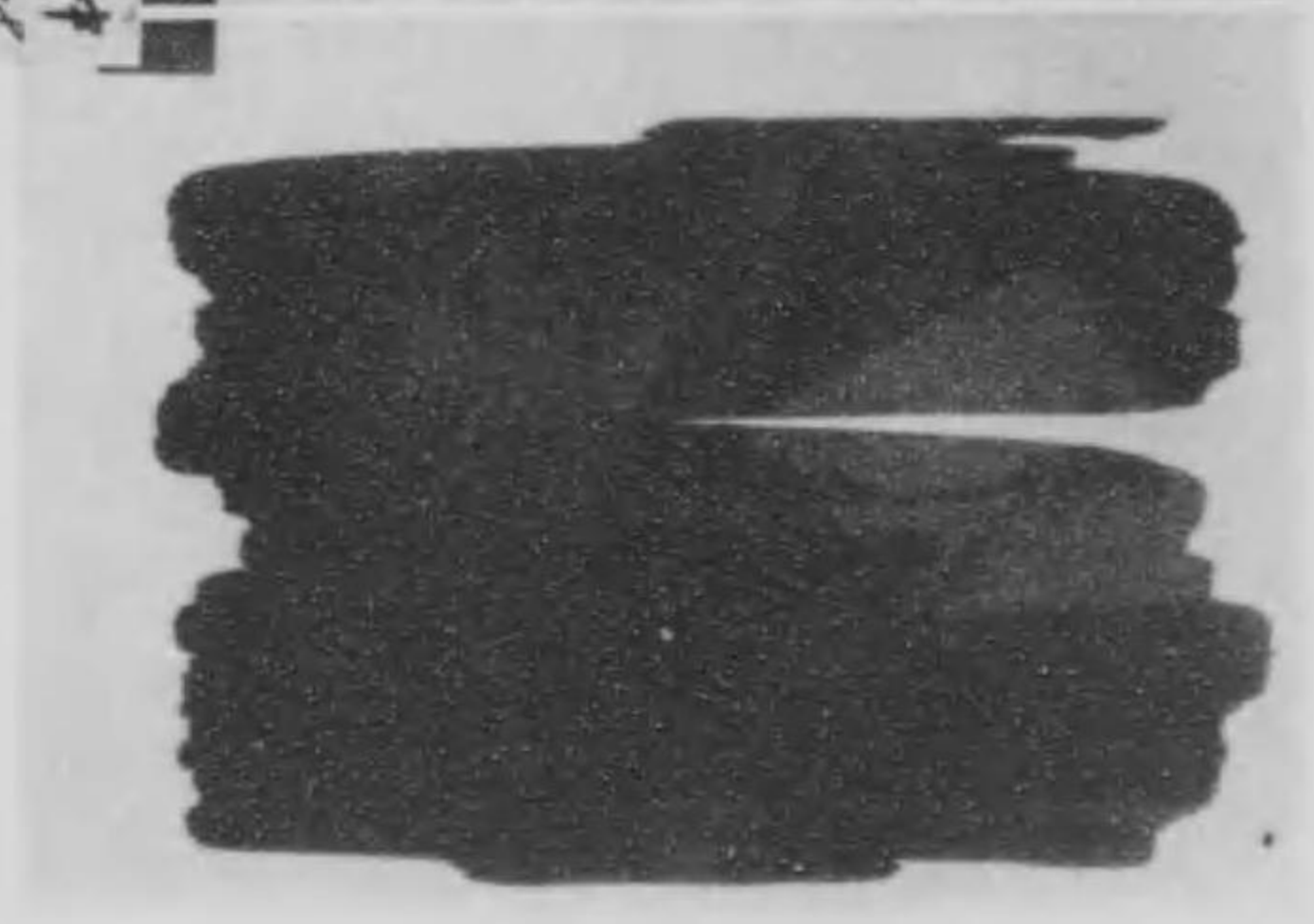
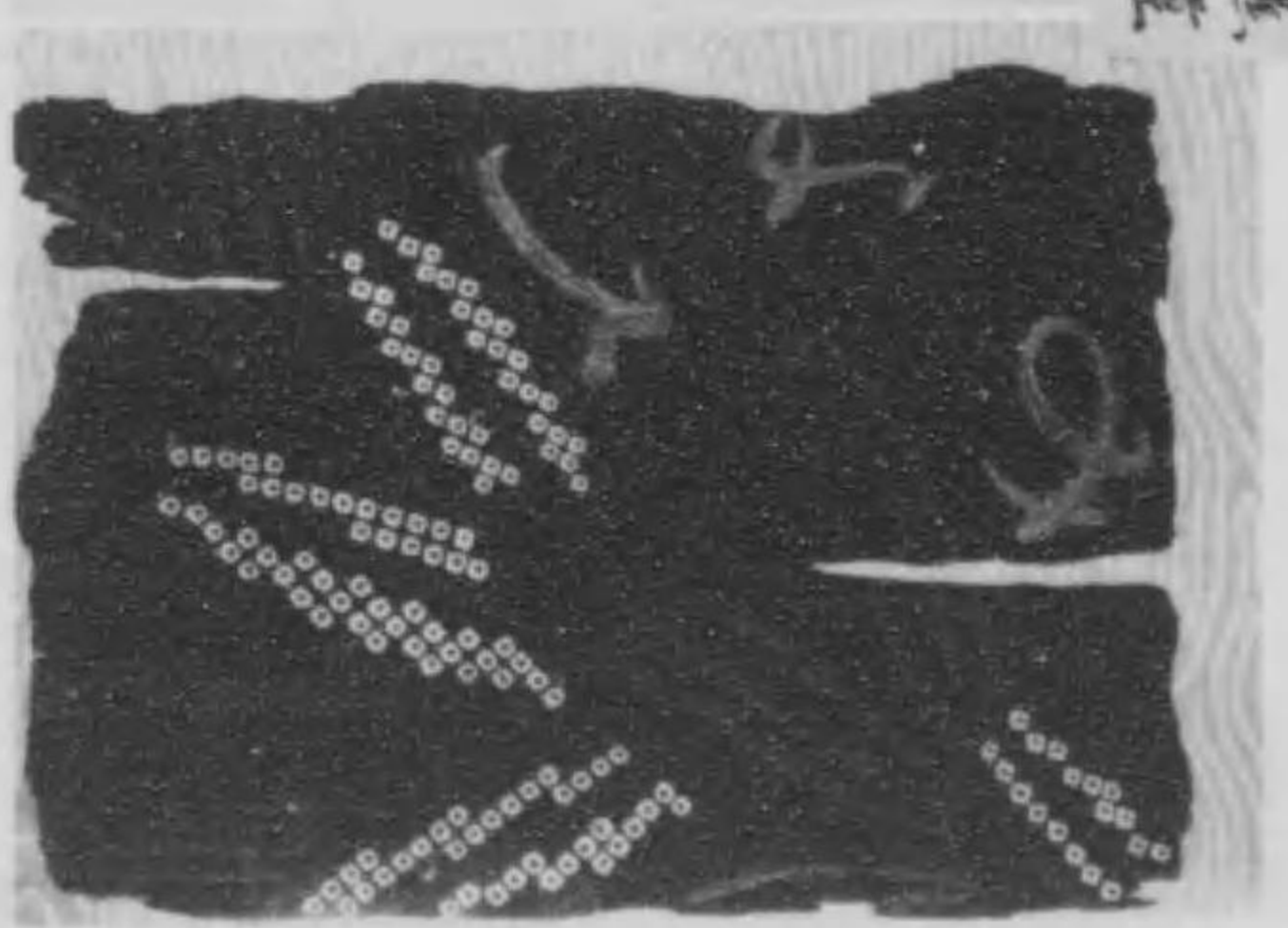
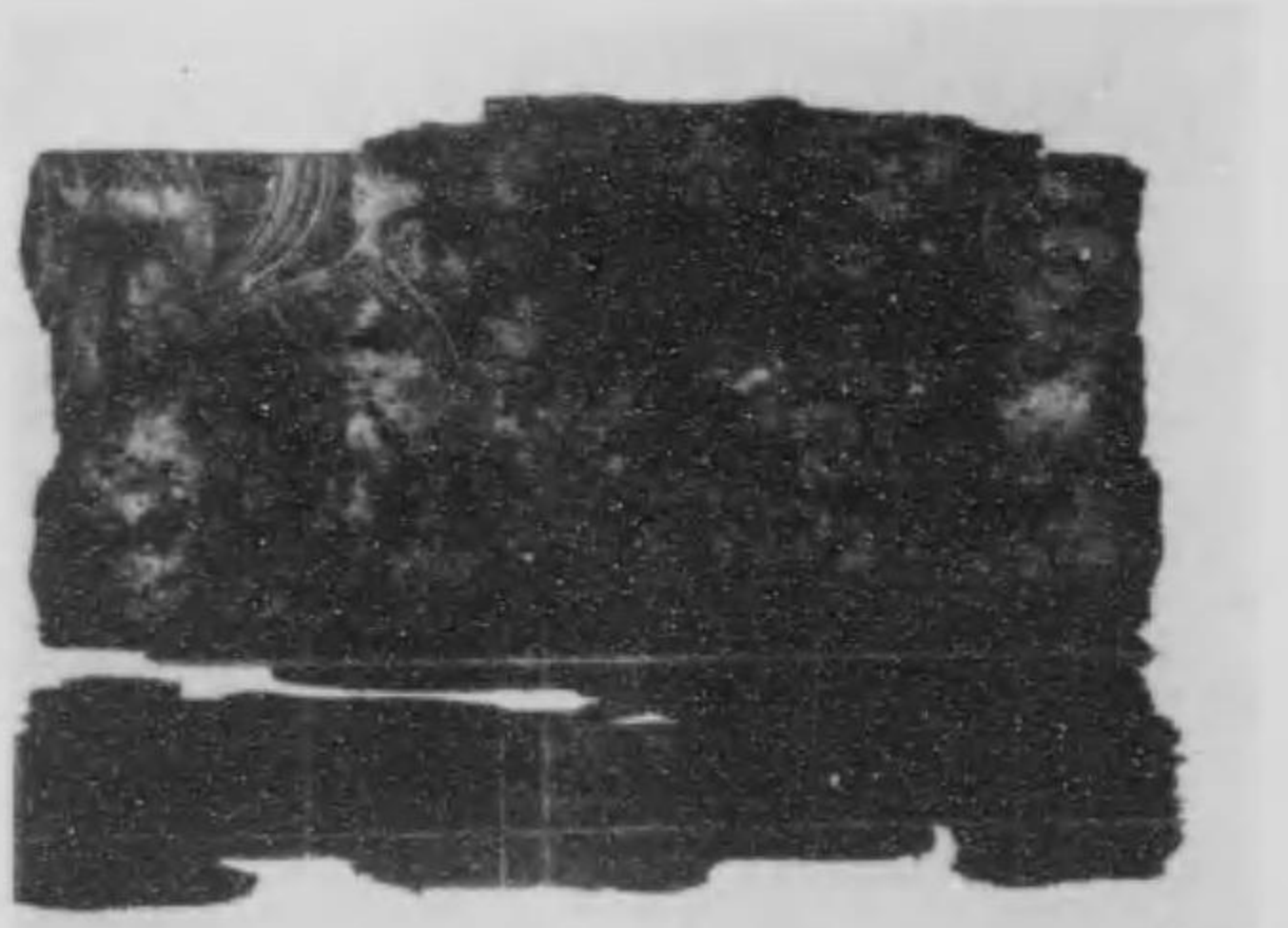
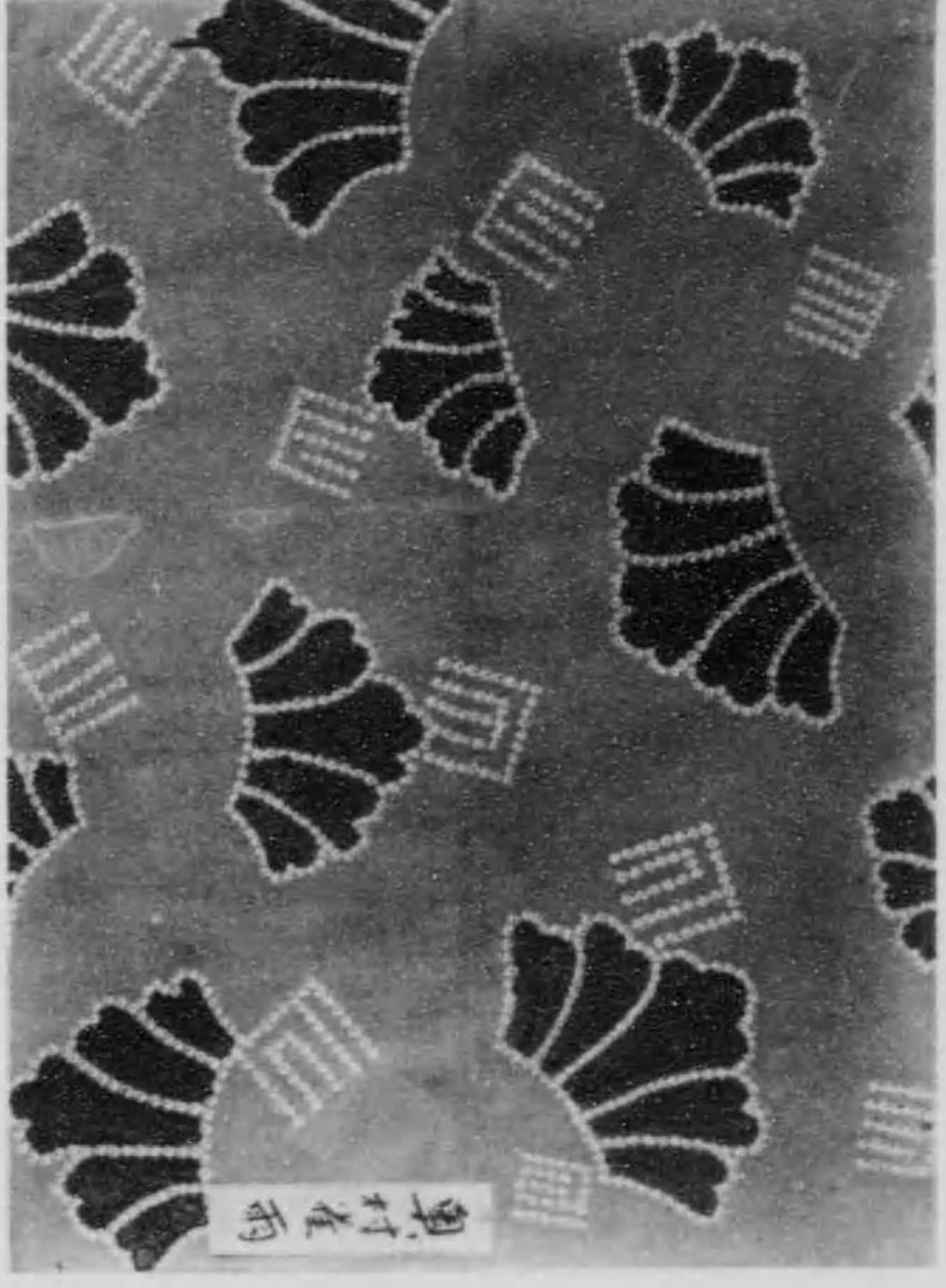





大  
江  
中

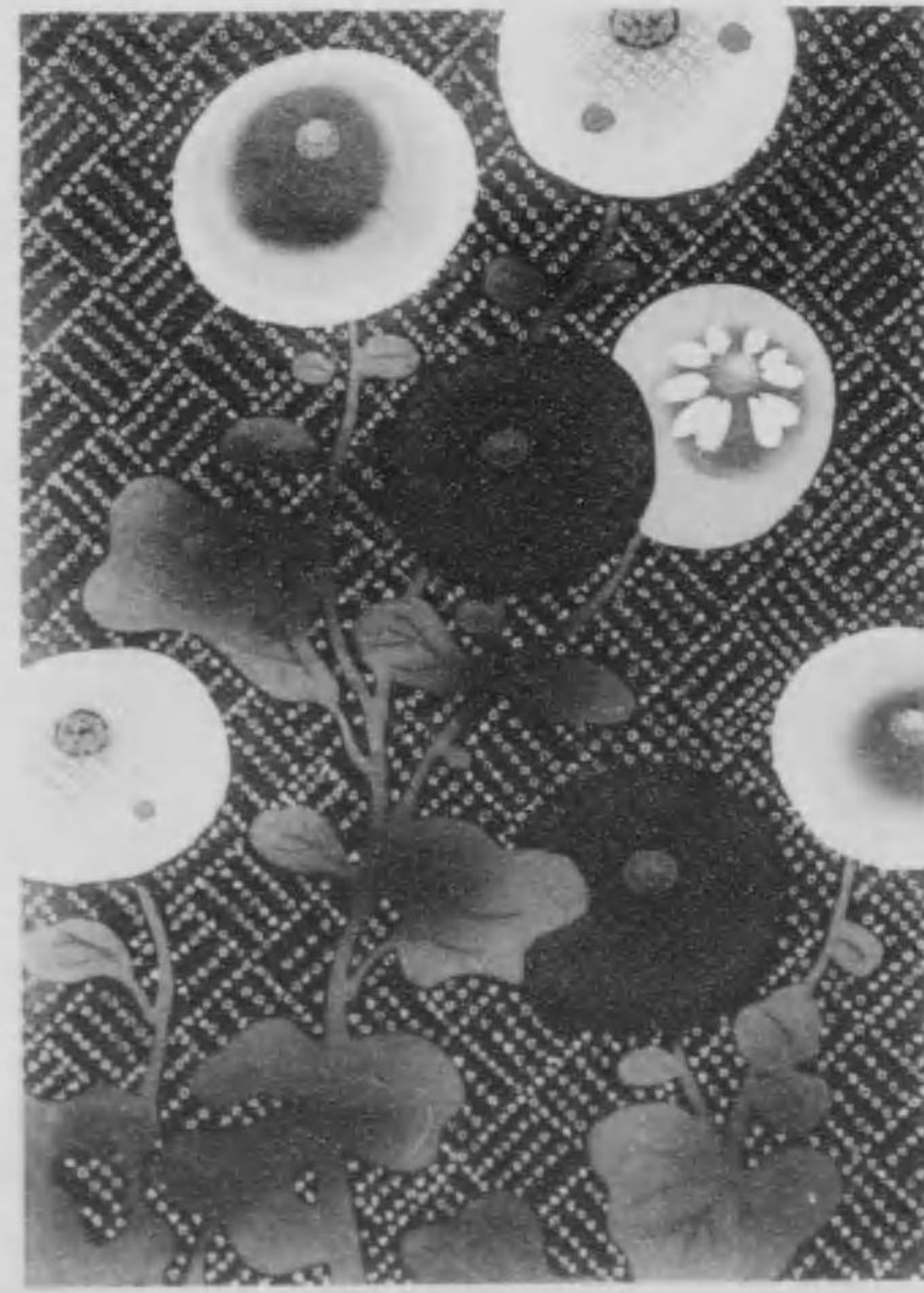

大  
江  
中



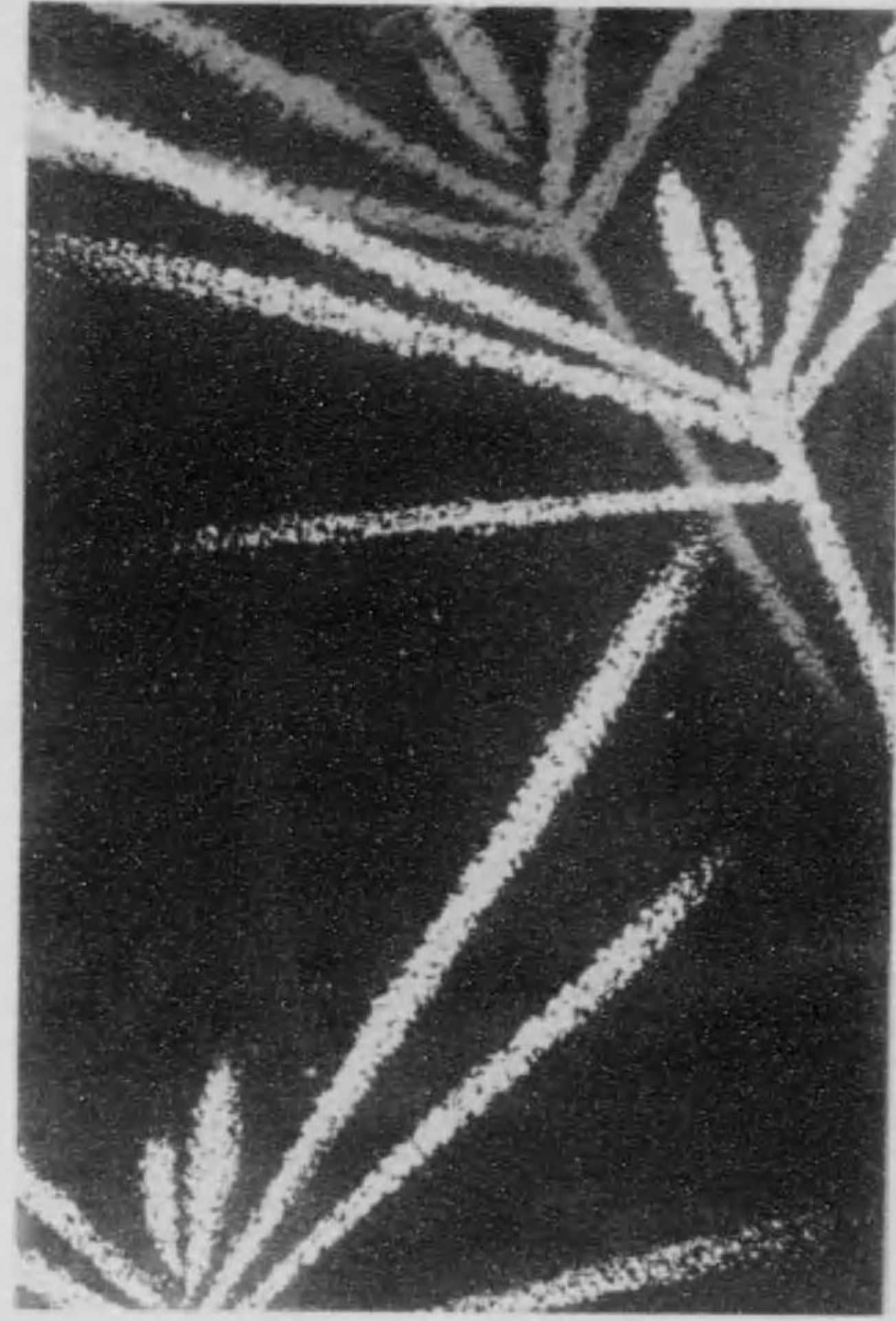

澤村五郎

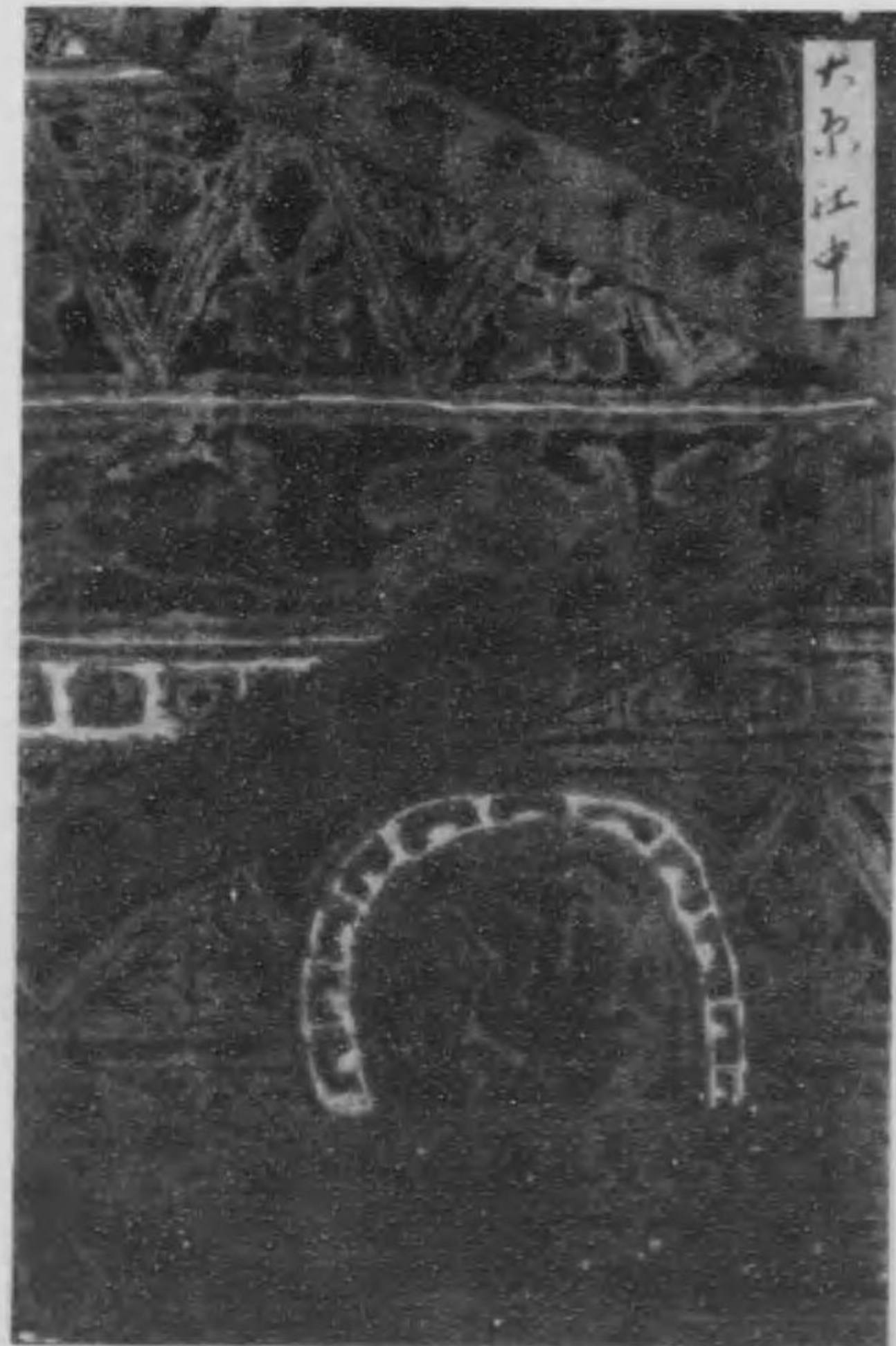

大東江中



三浦美江

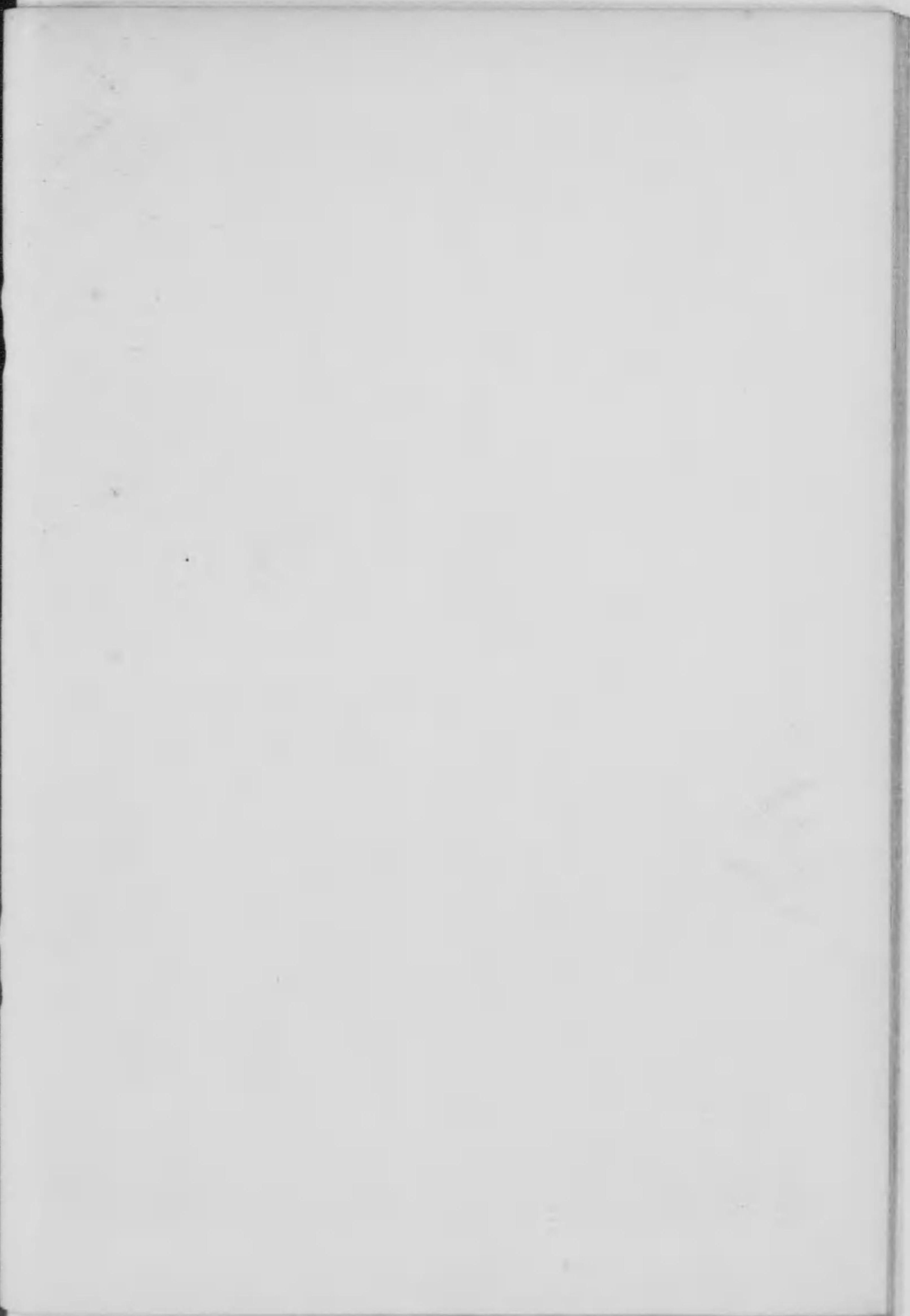



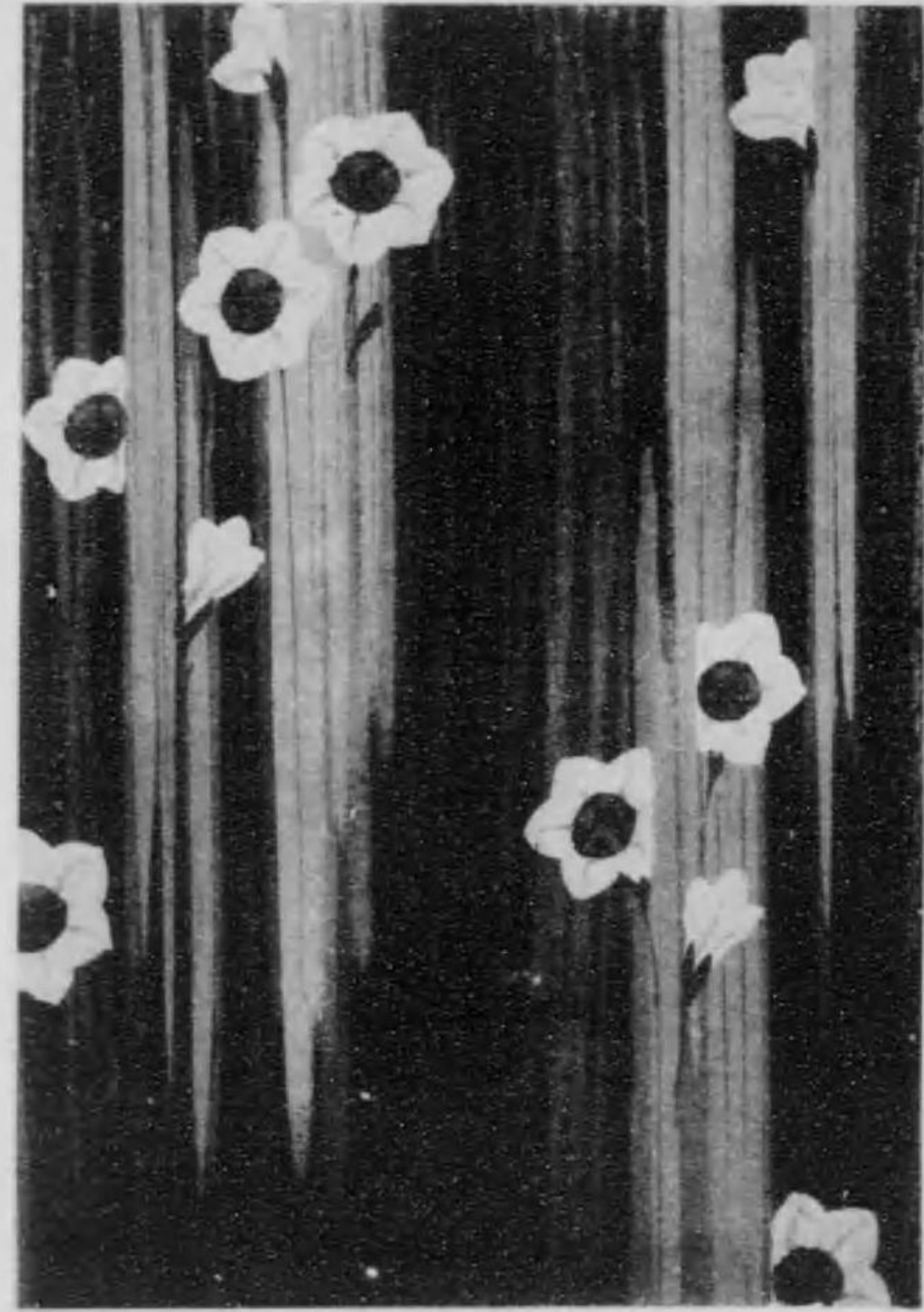

山日三観

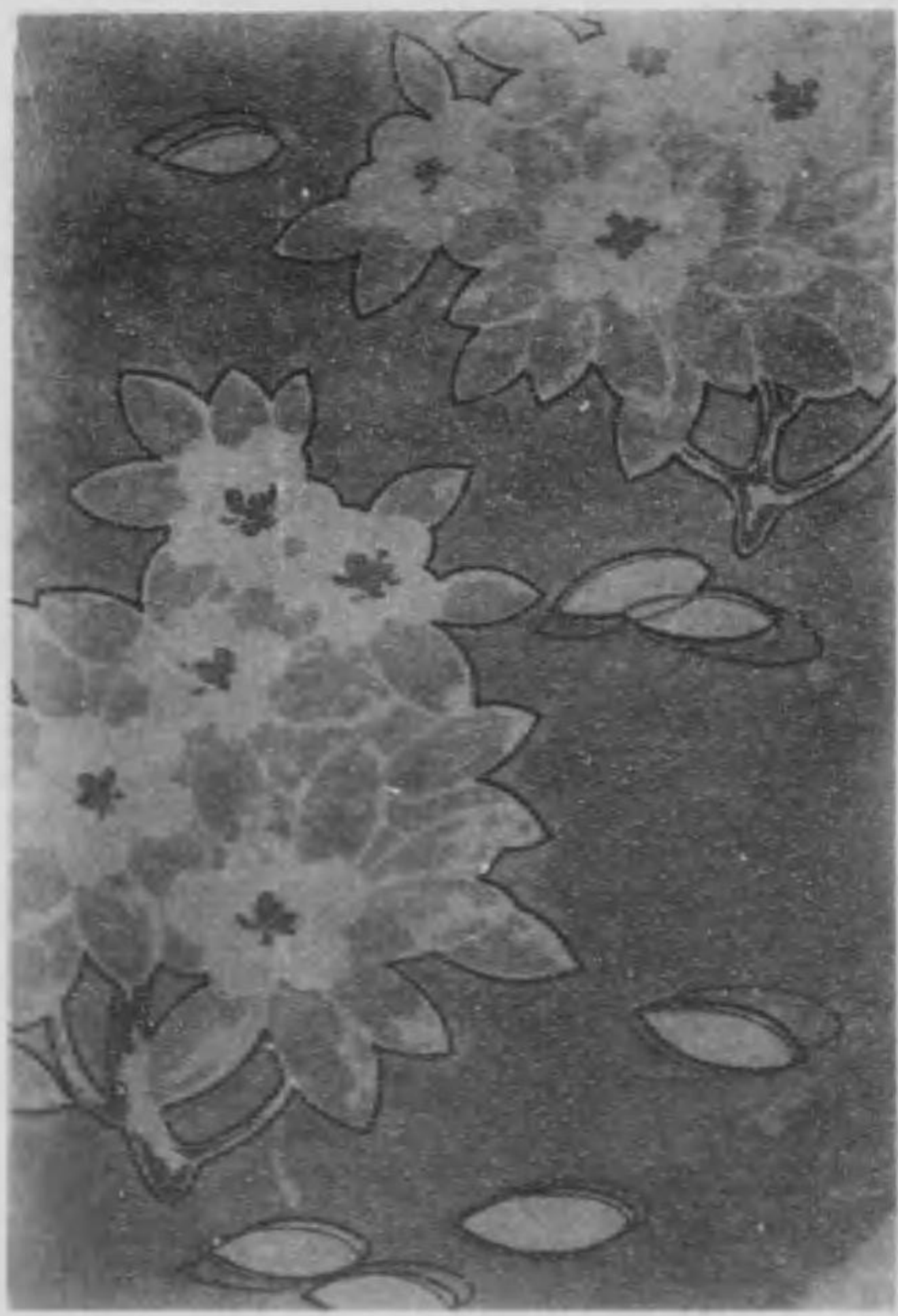

中村三三

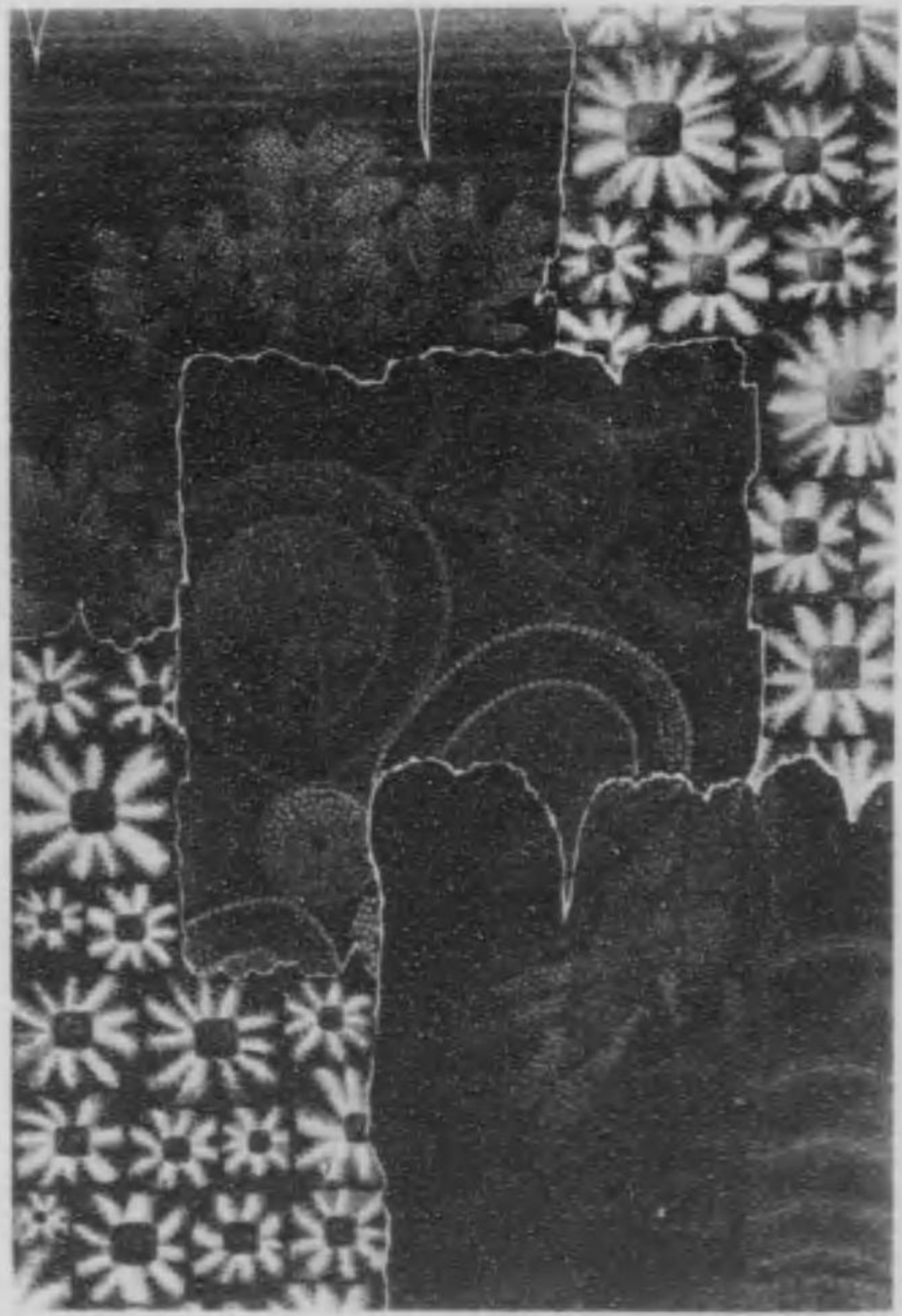



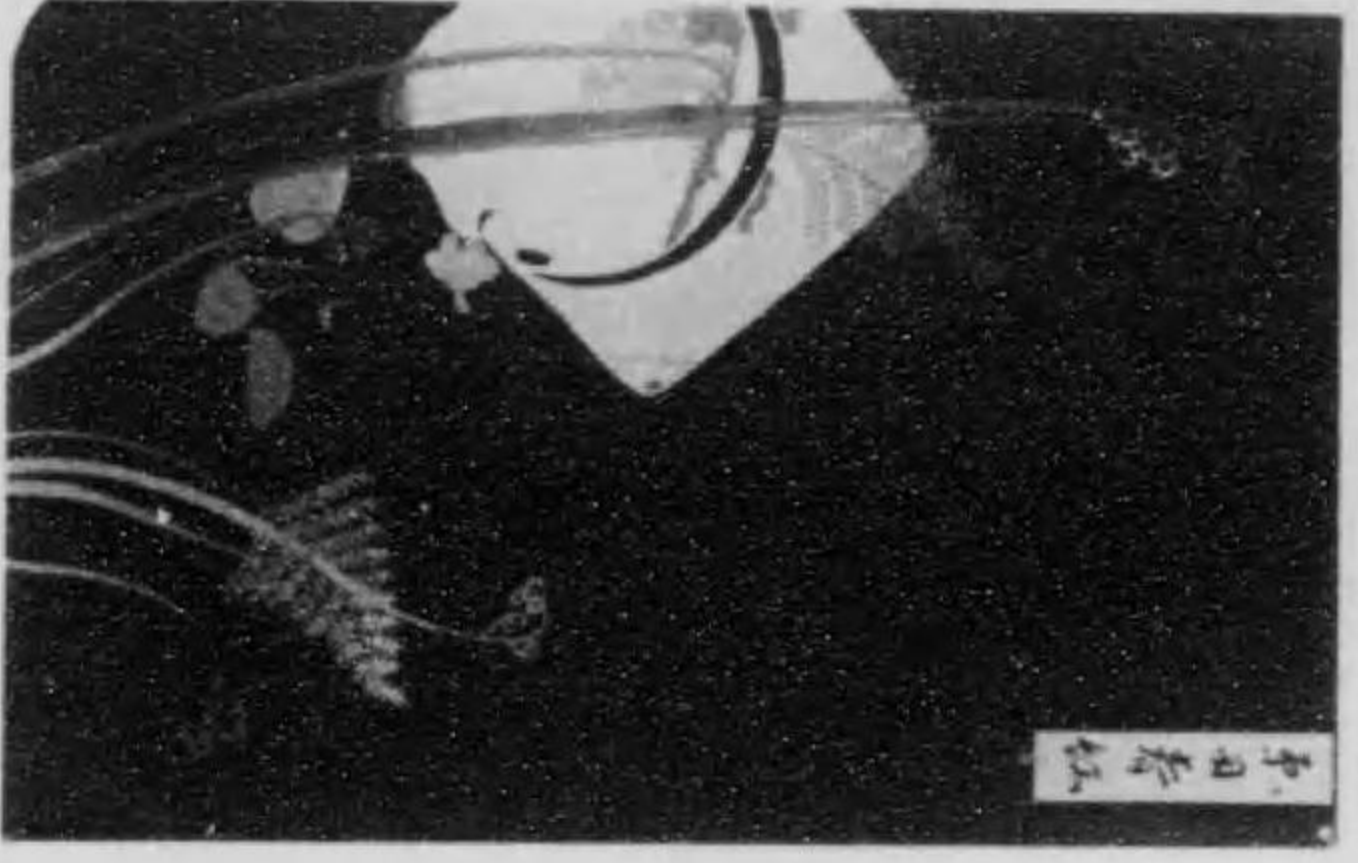

子母春娘

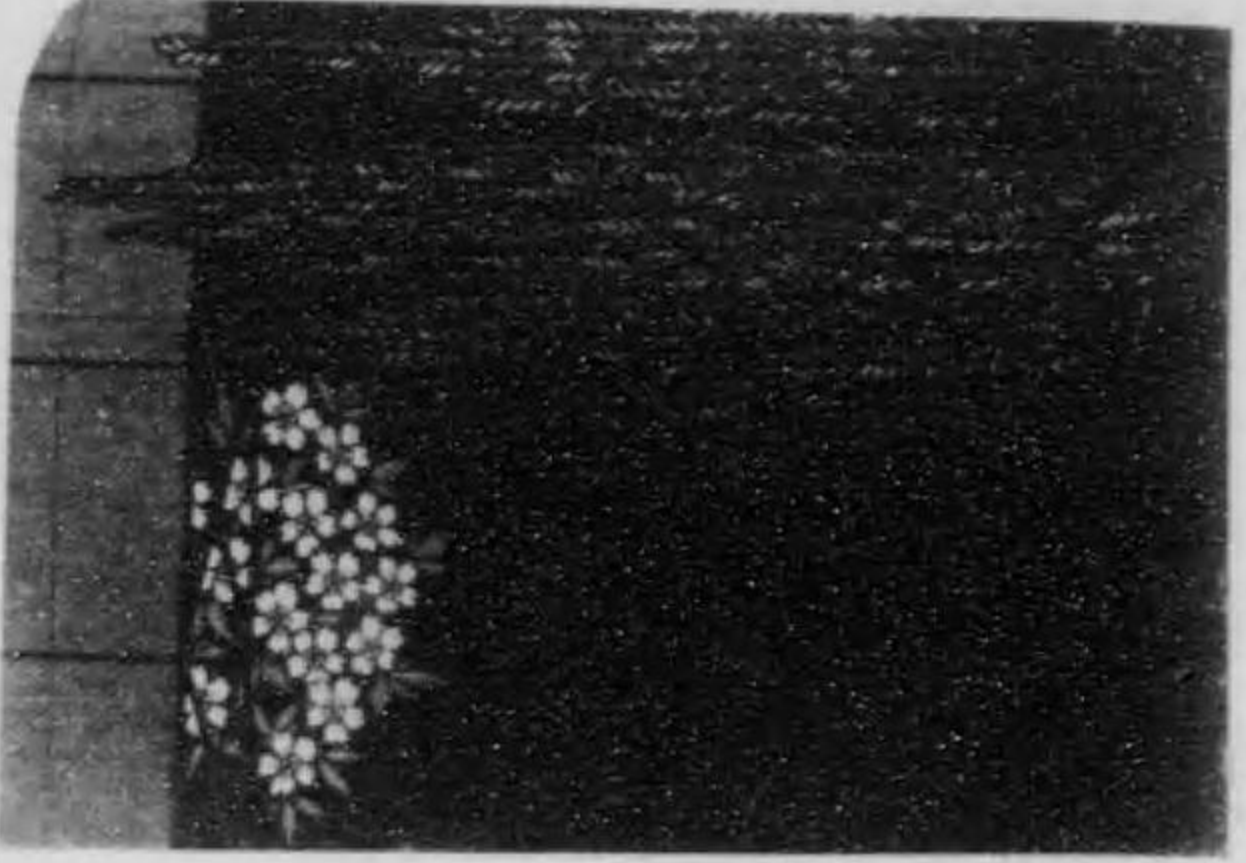

第一女田

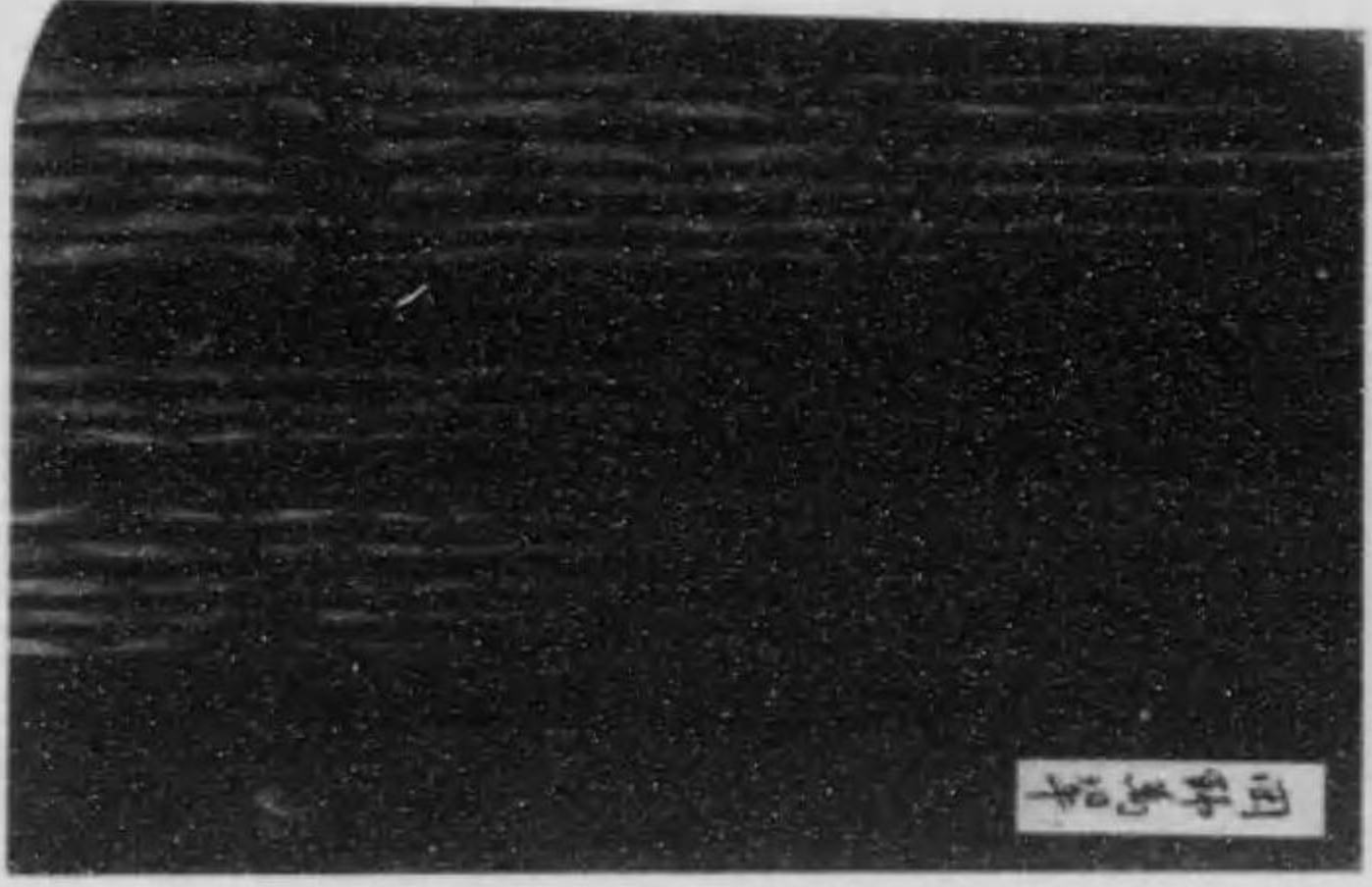

岡村高岸

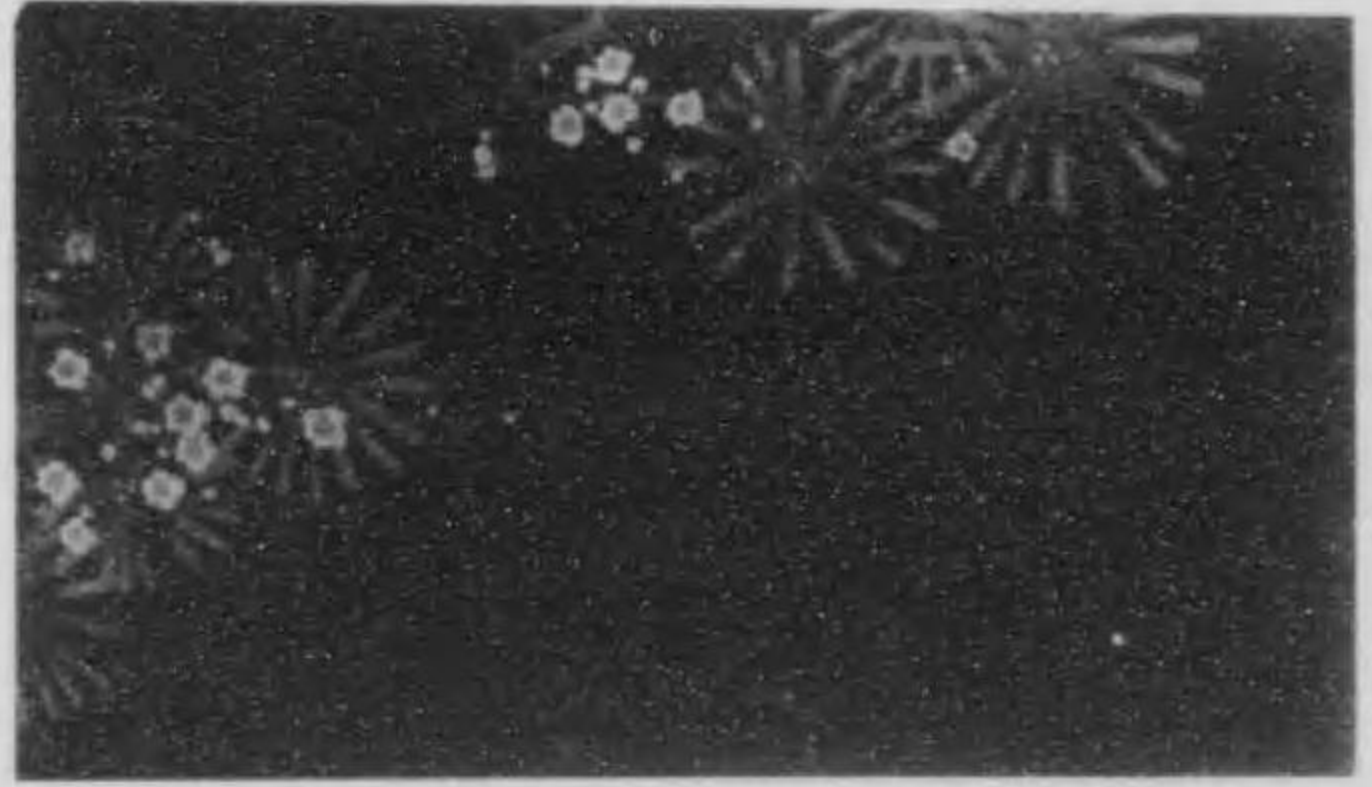

3723



3718

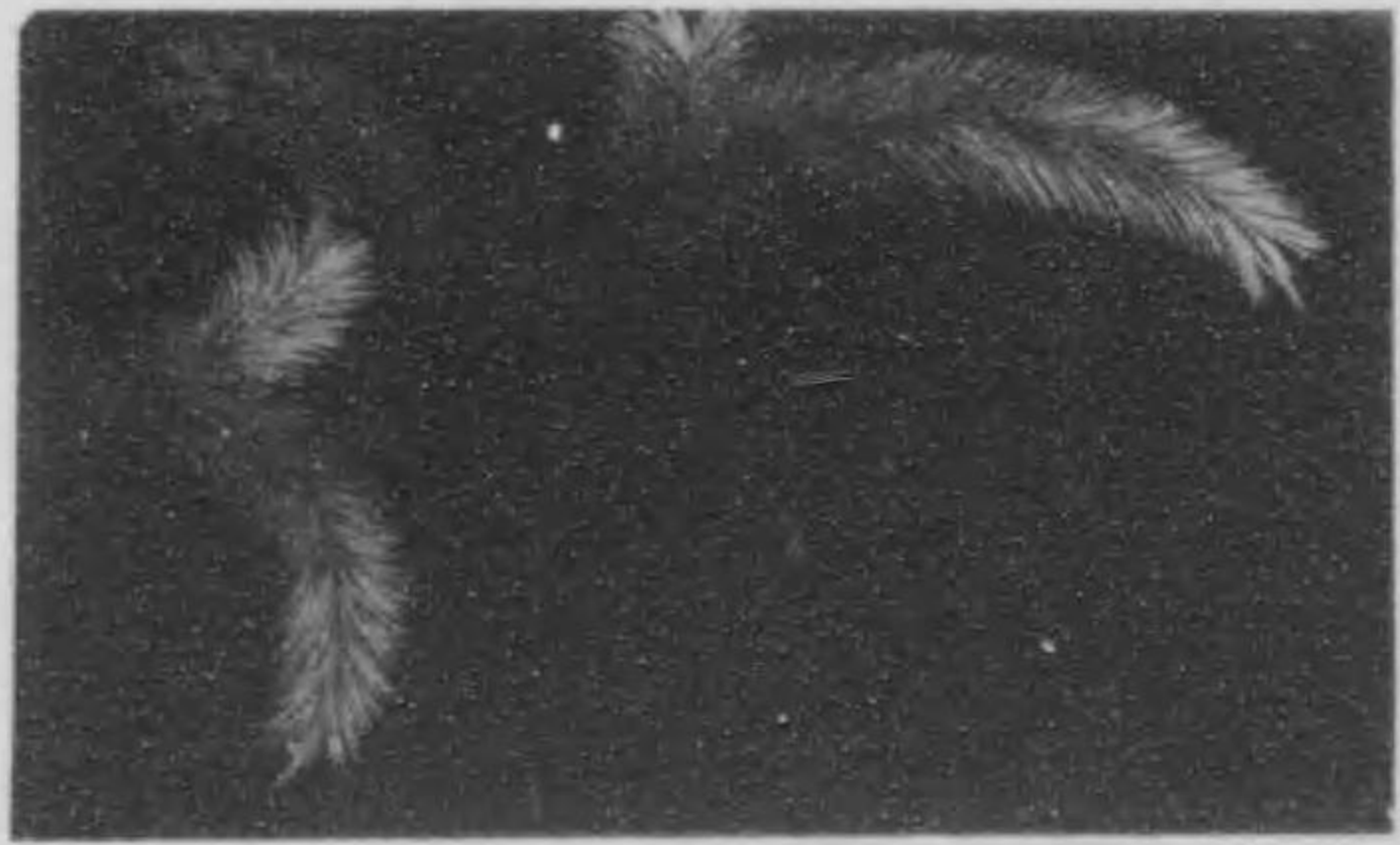





花蝶文

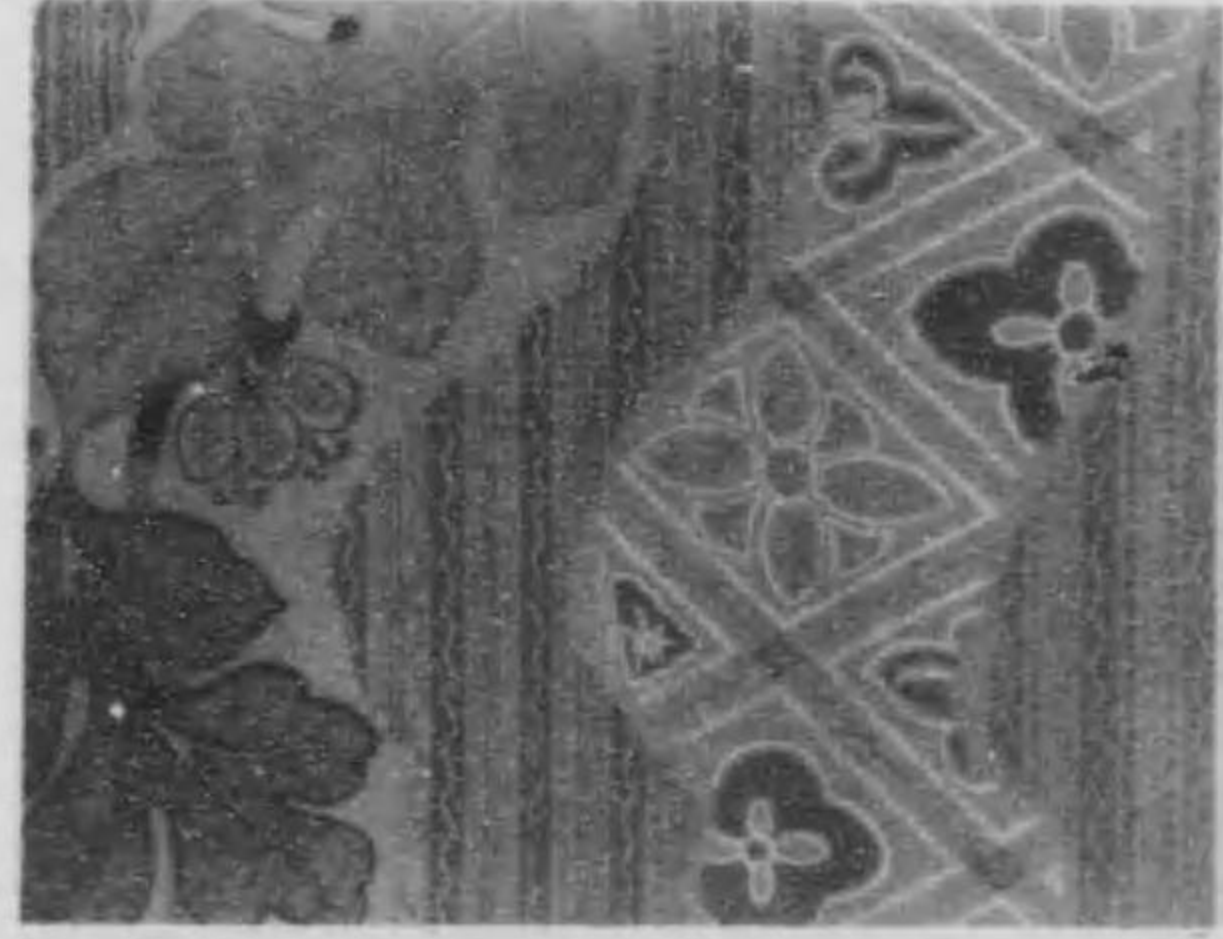
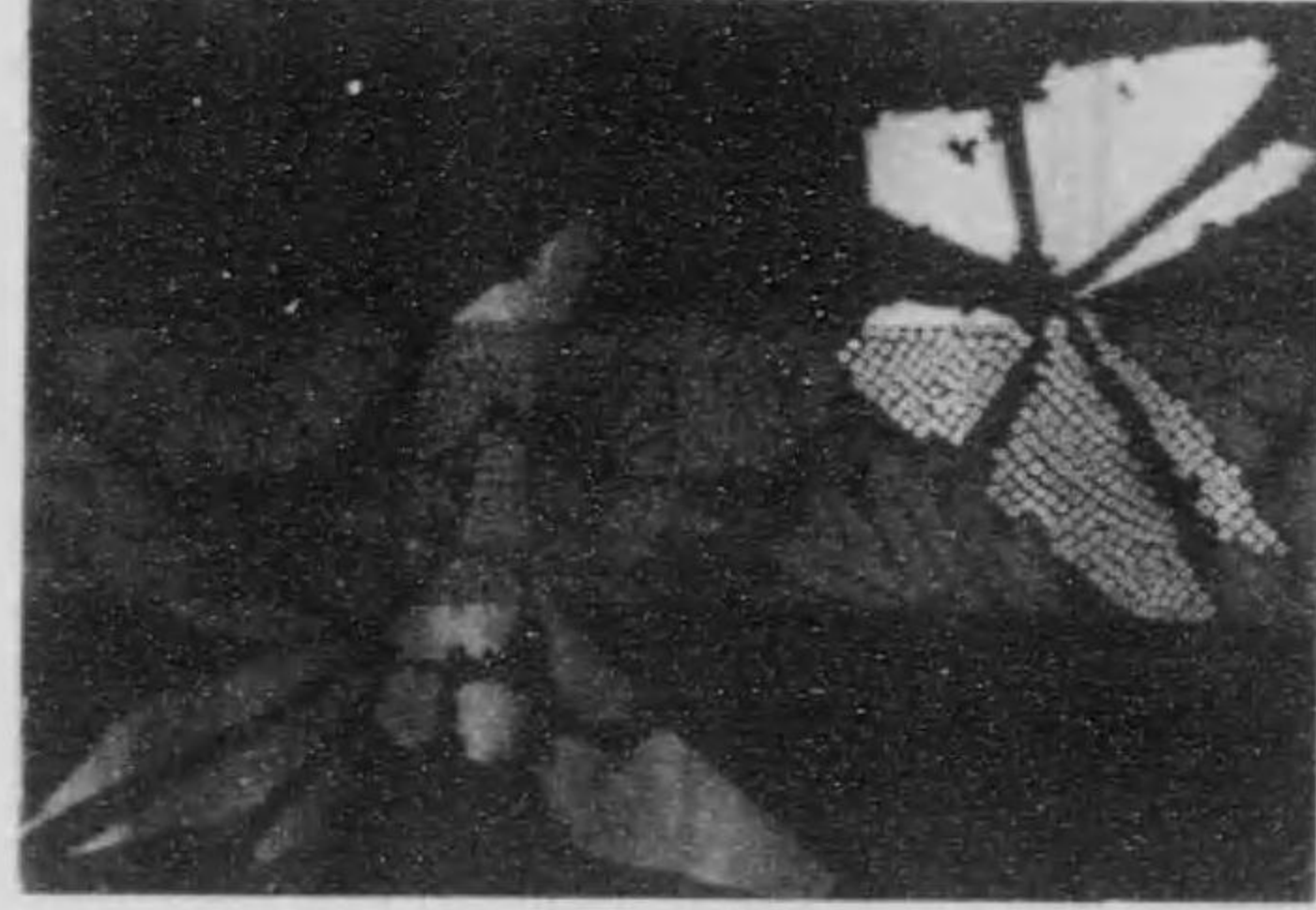

花菱文

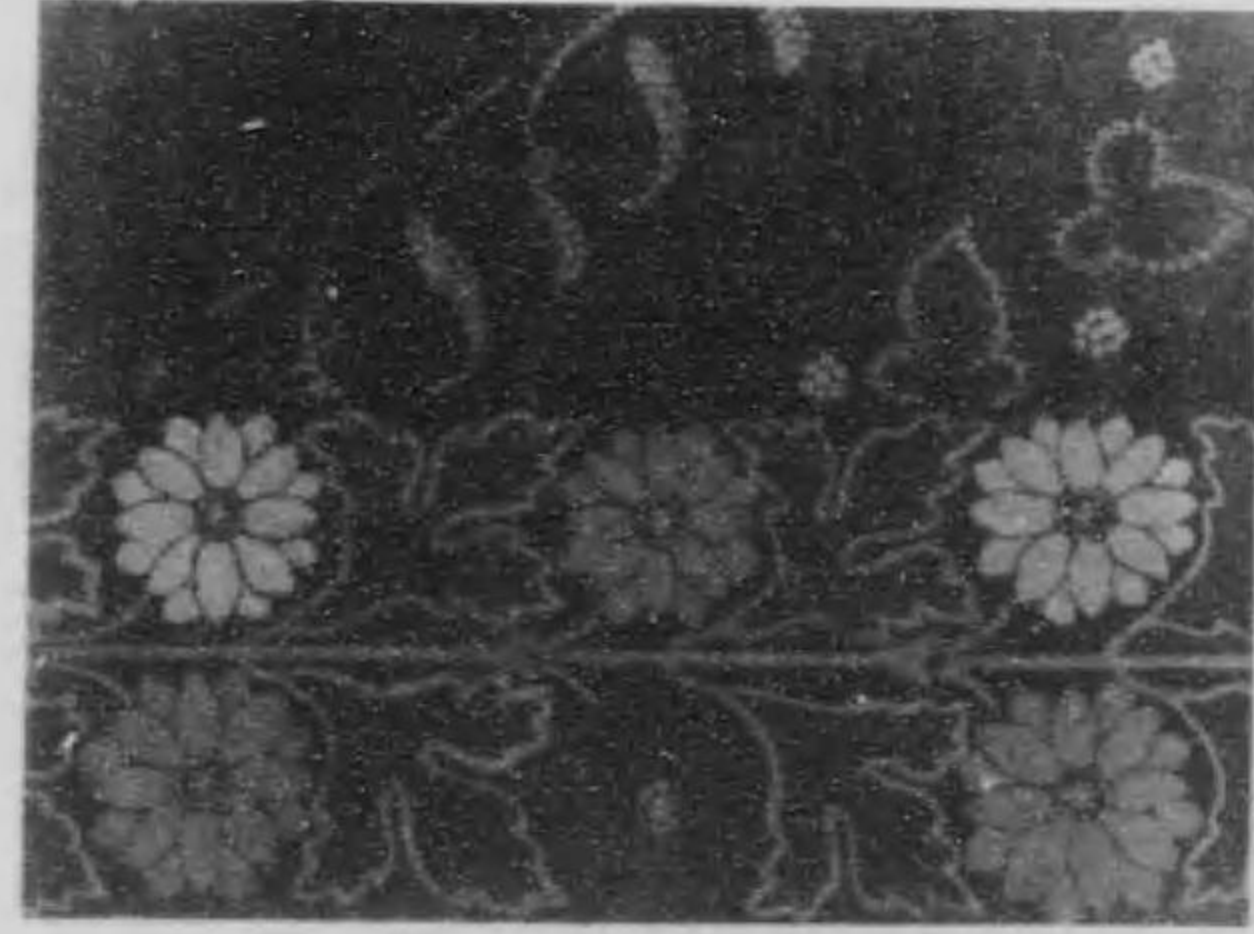



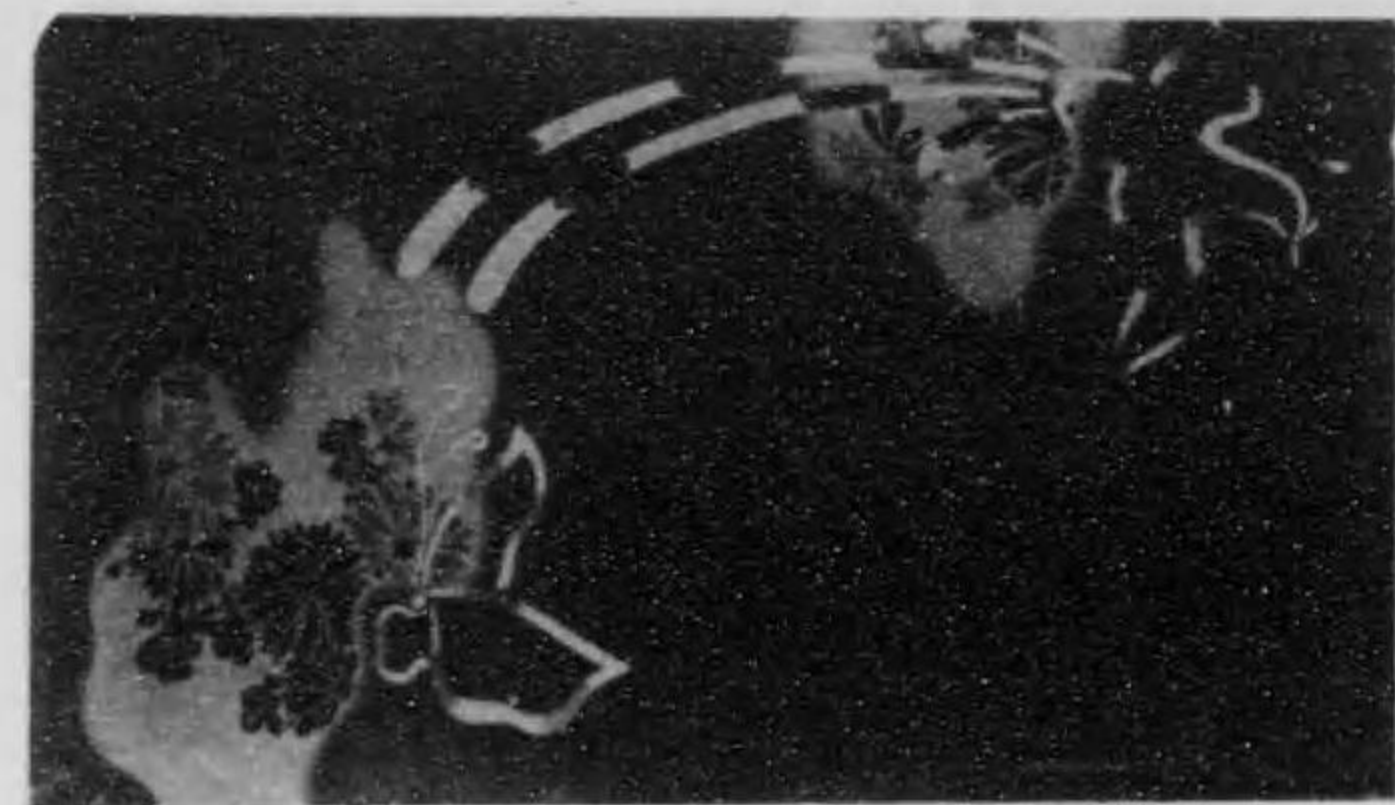

25-11-1

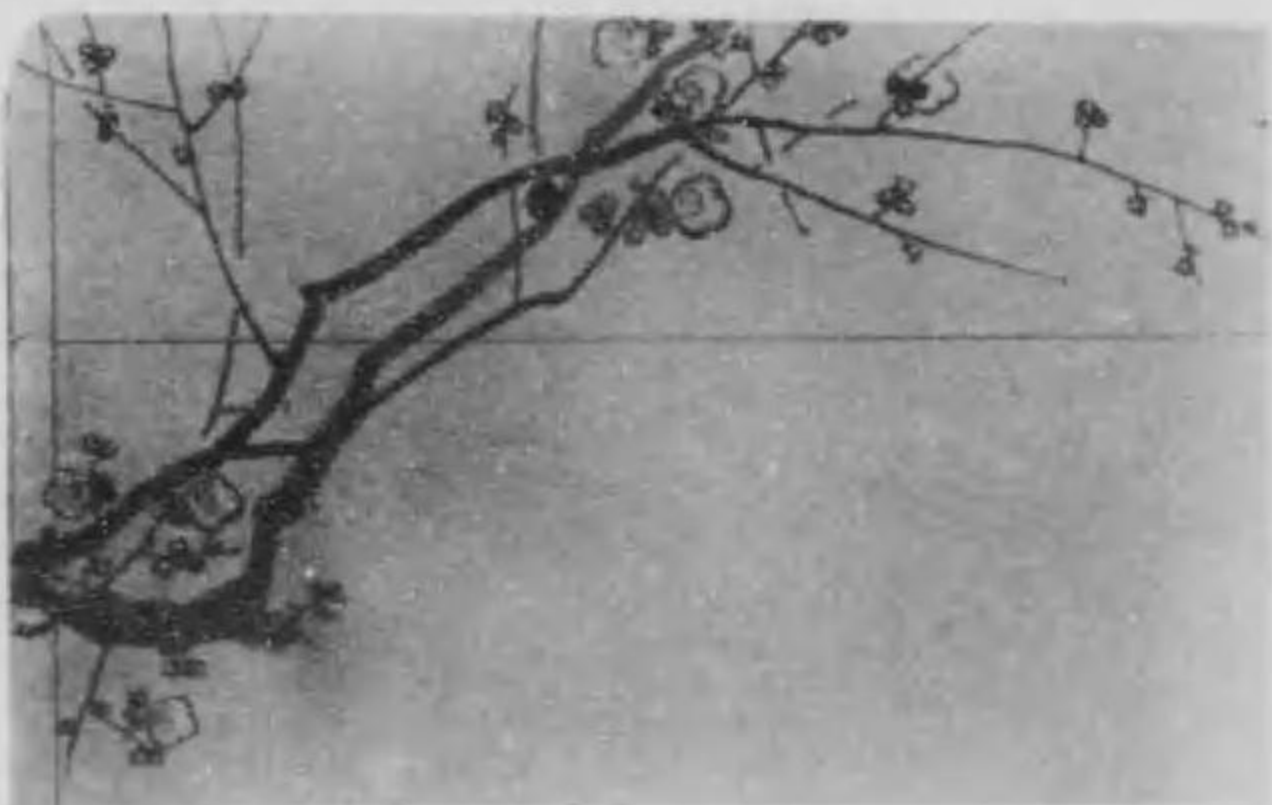
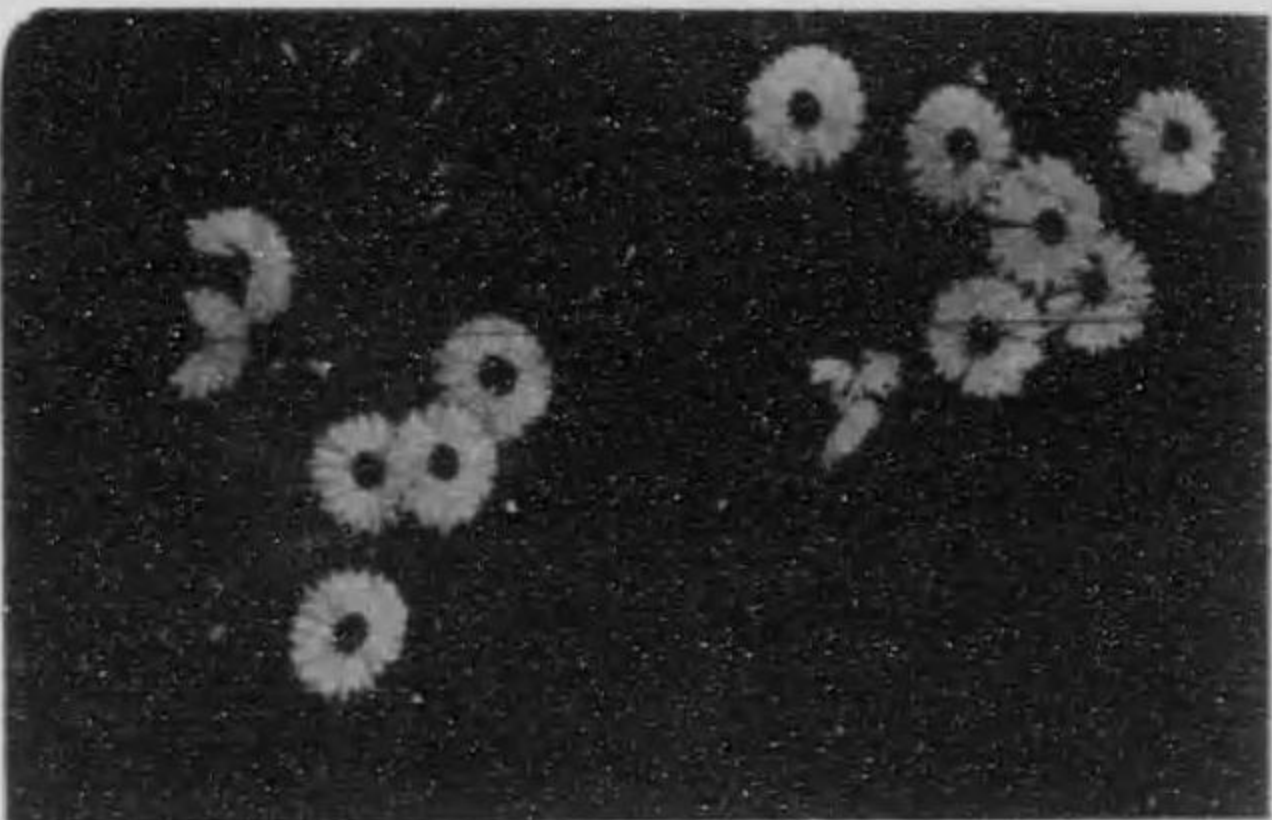
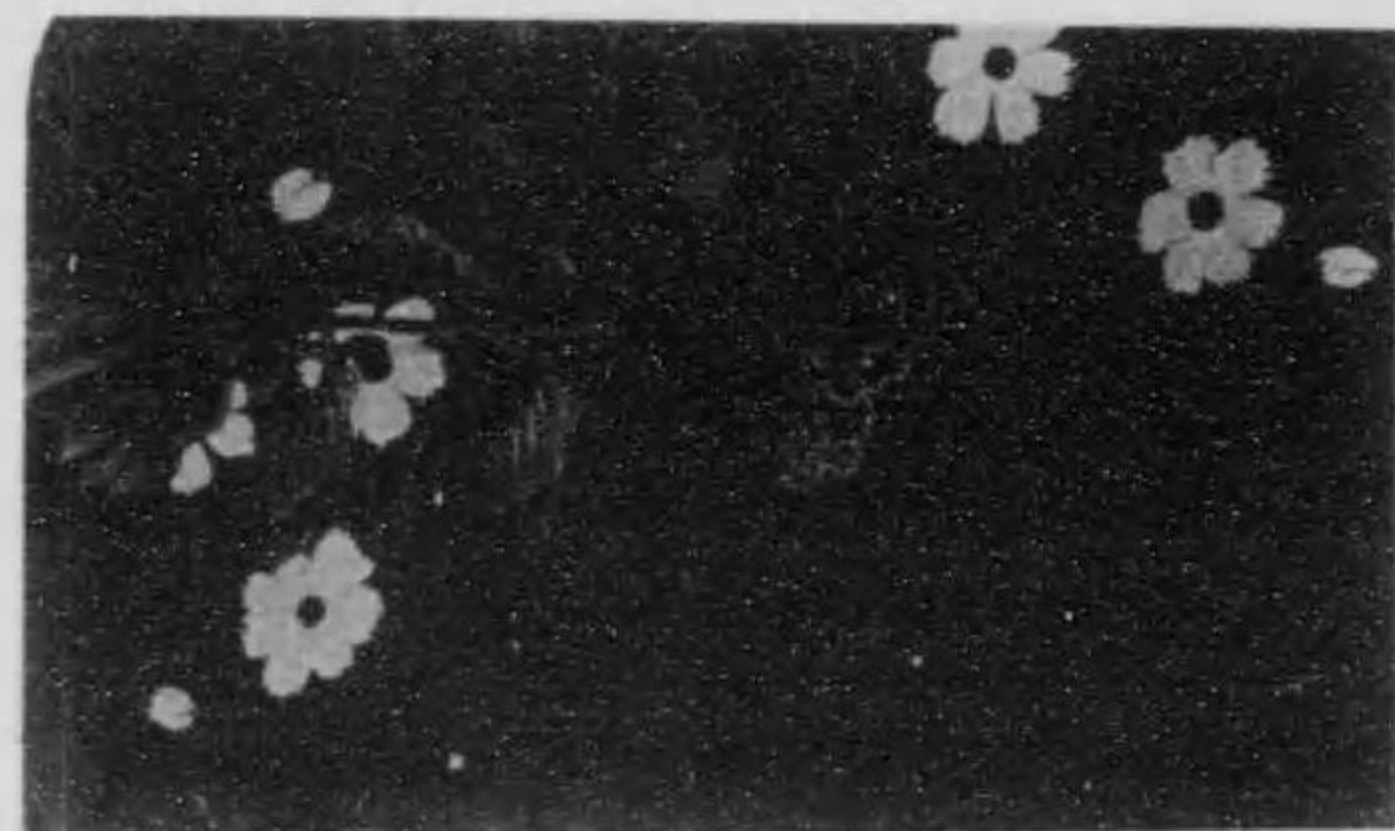

25-11-2

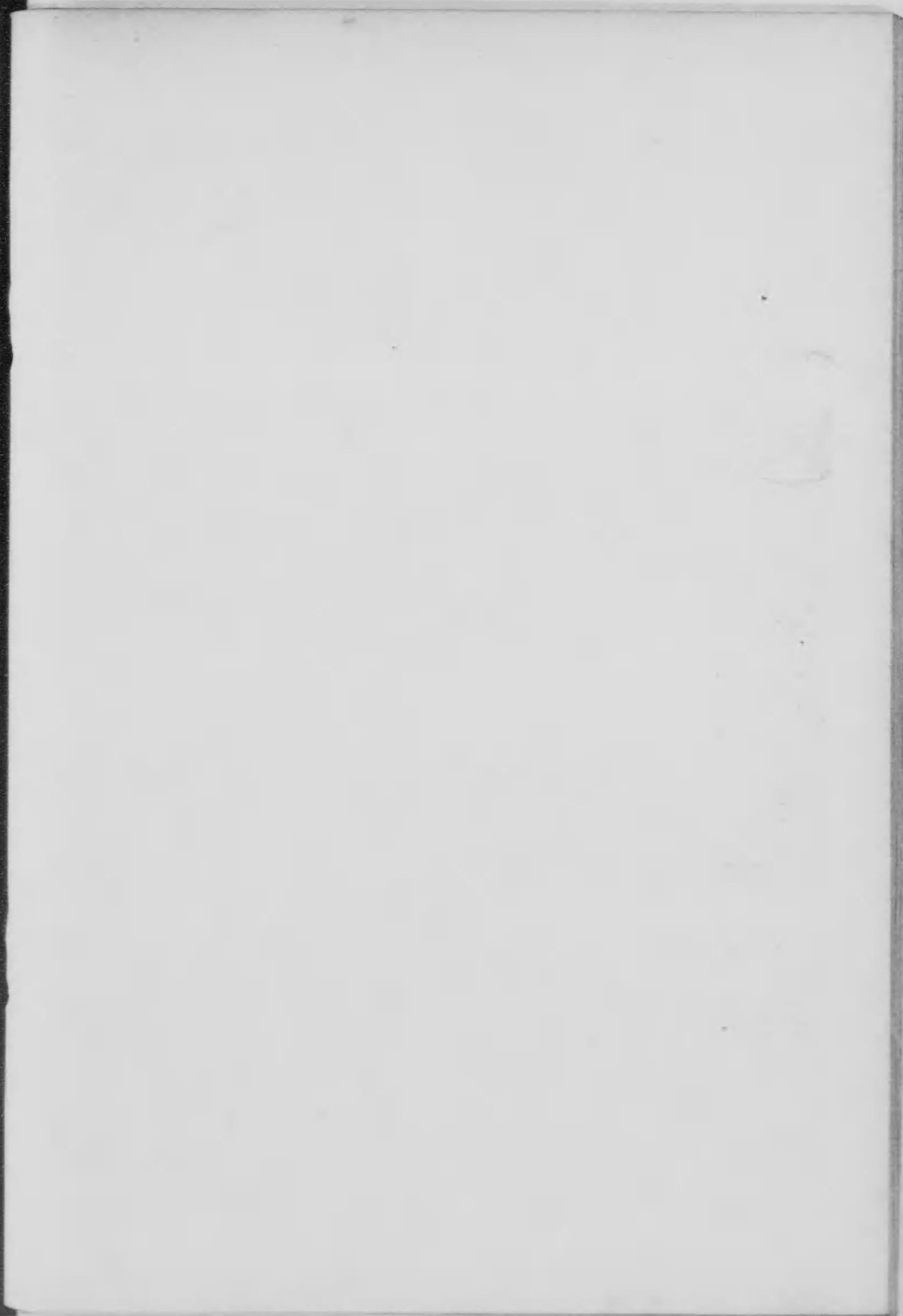



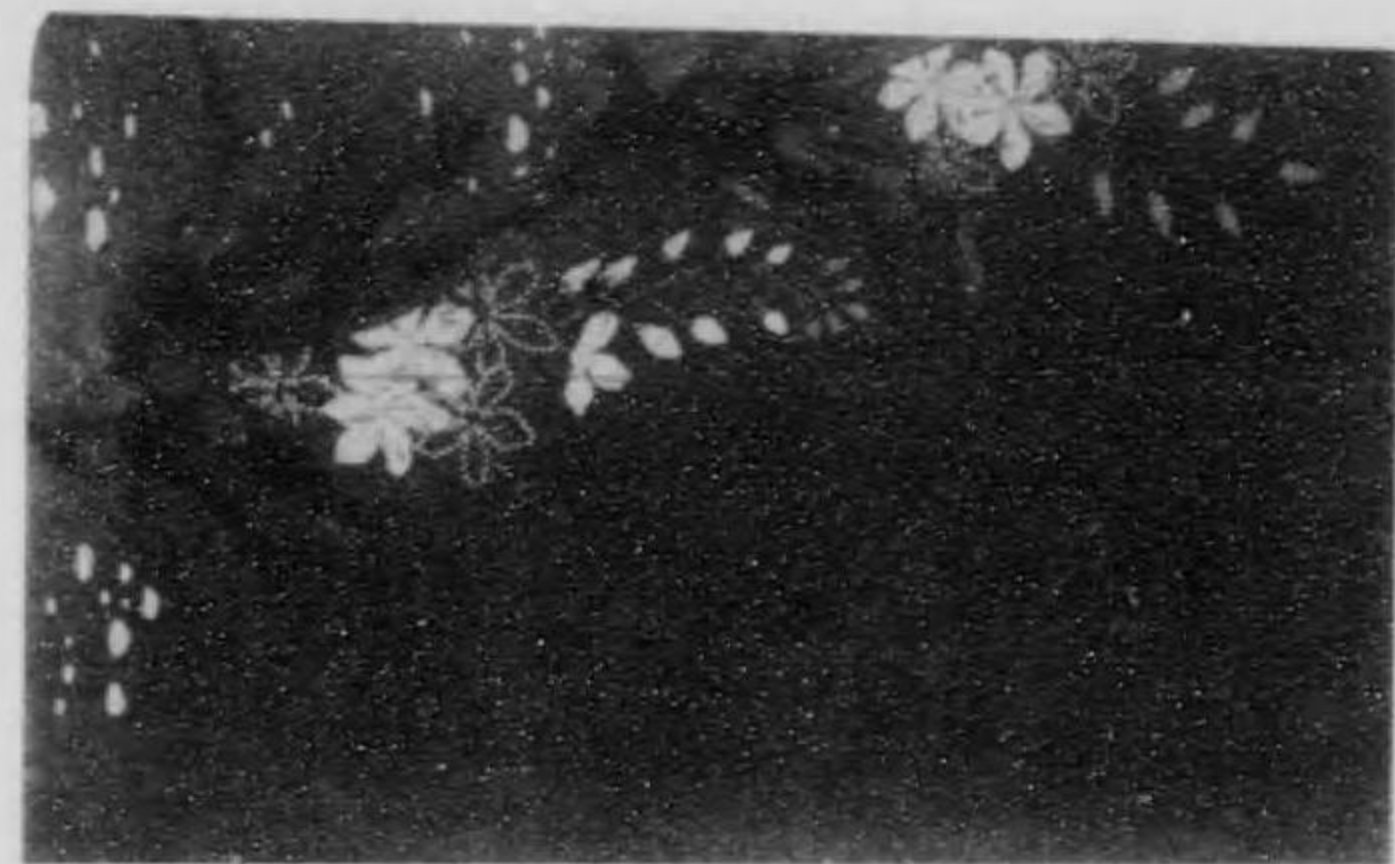

4121

4122

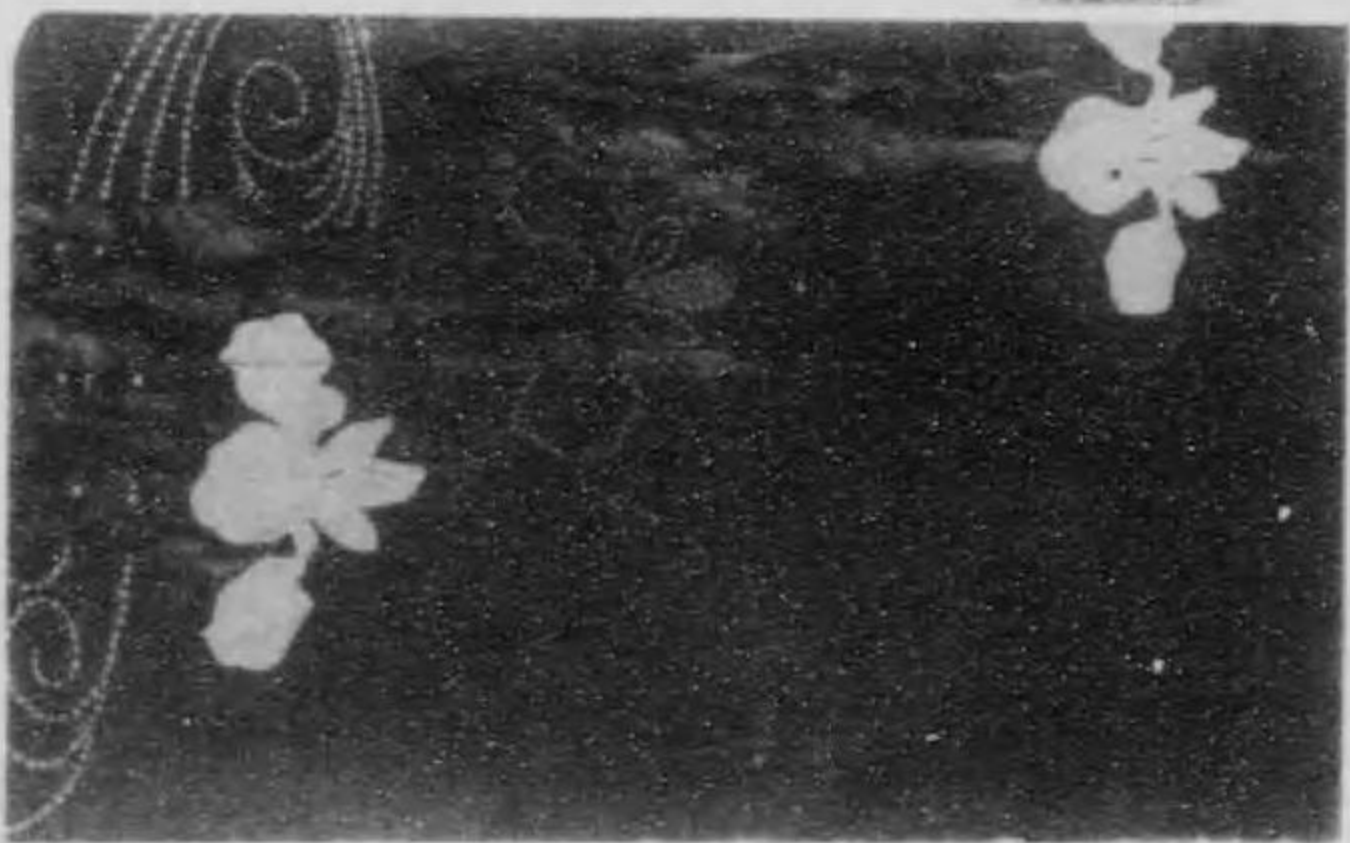
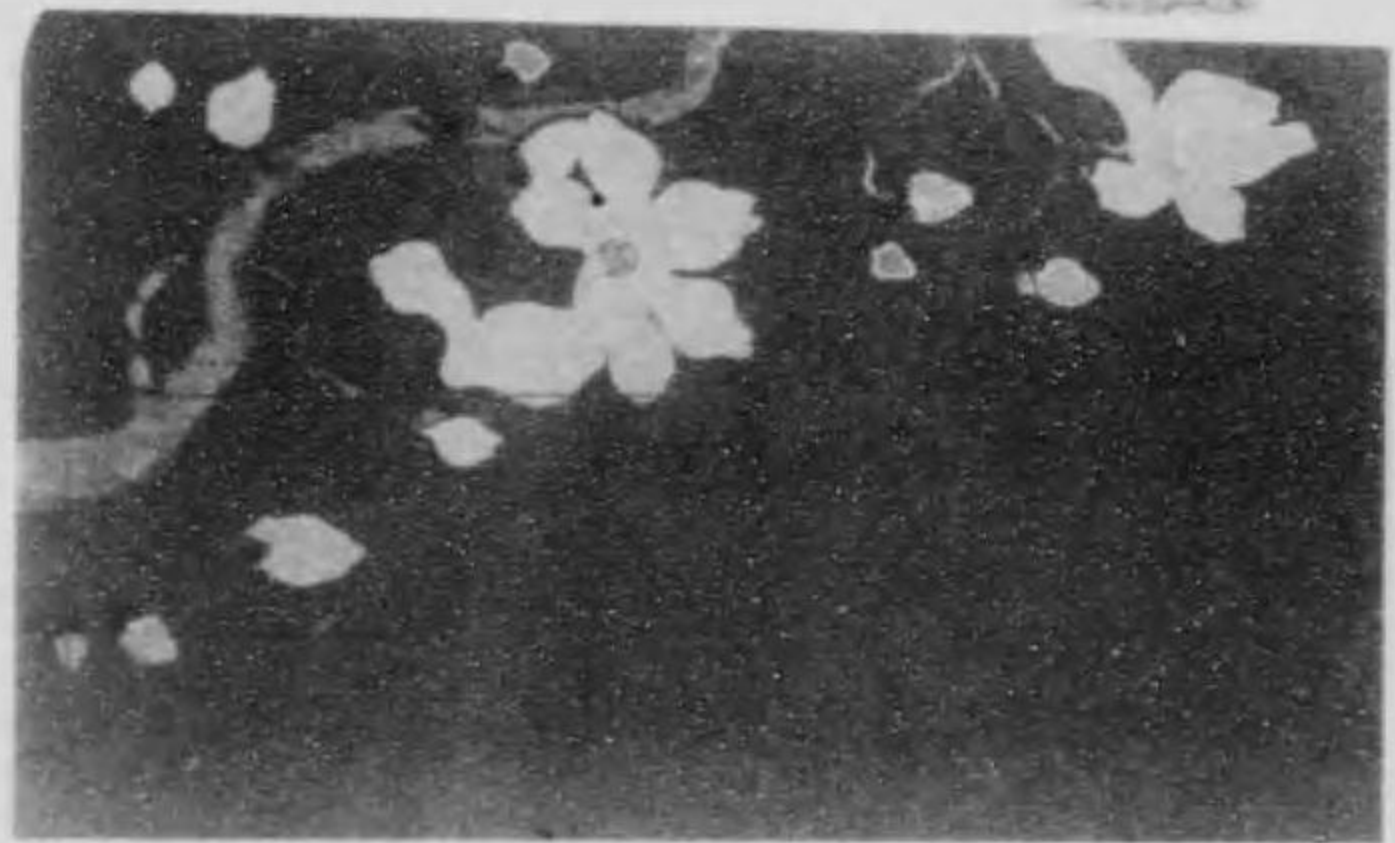

4123



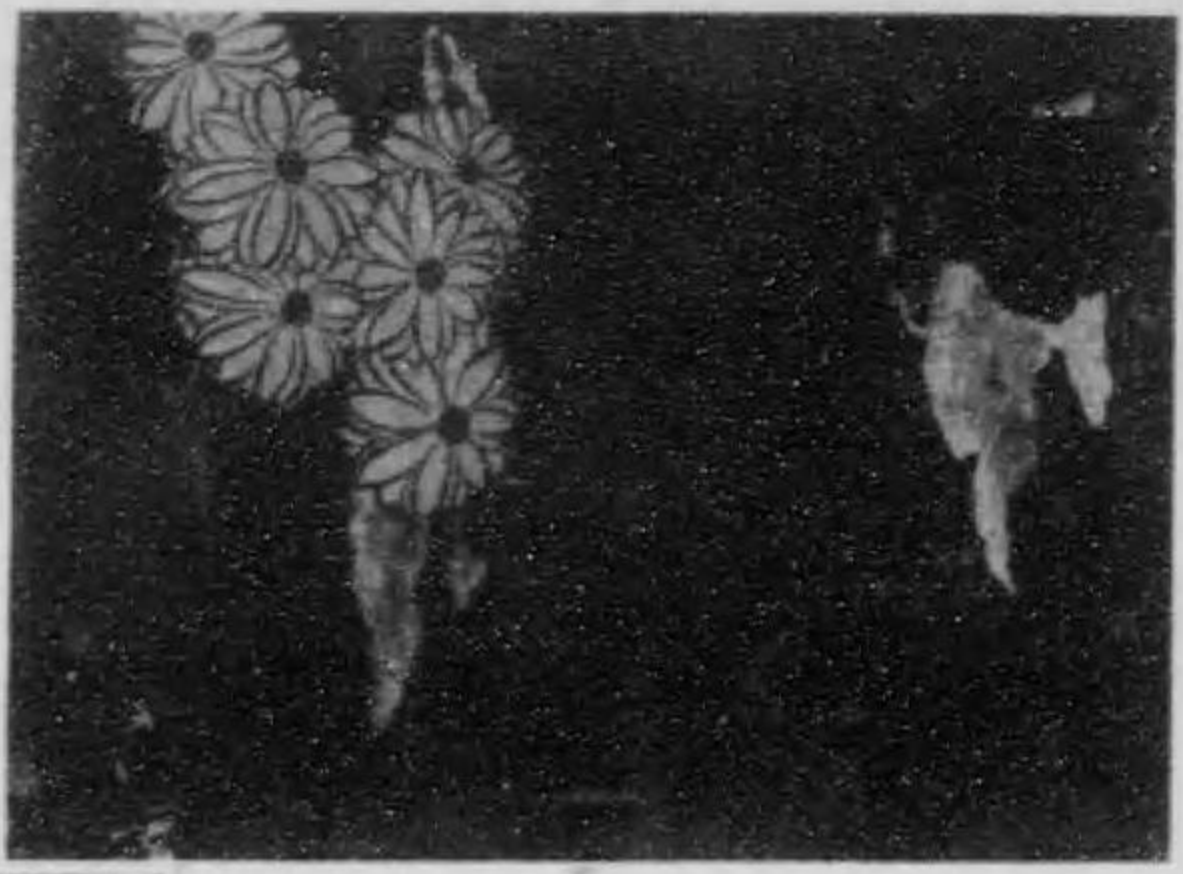

蝶野水香江中

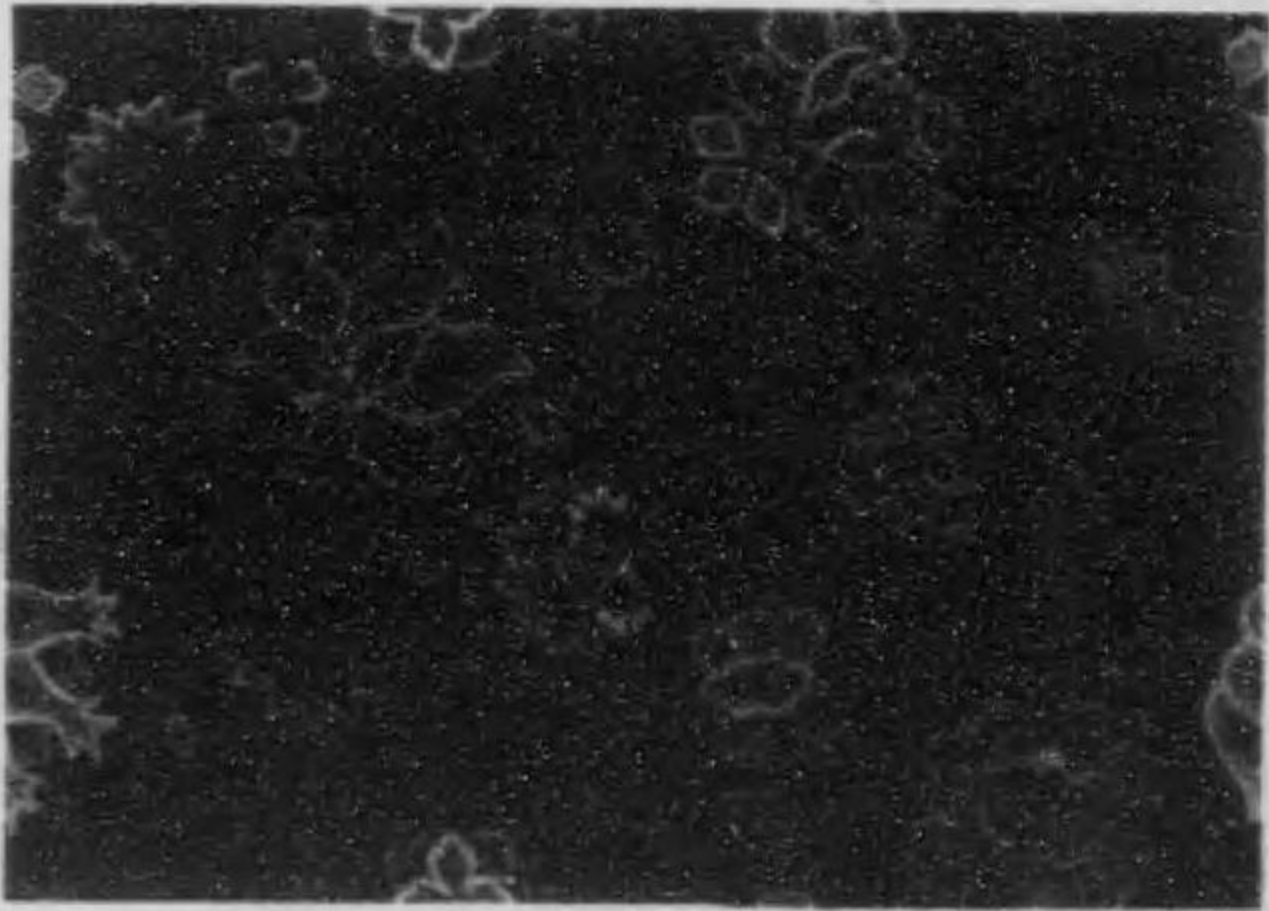
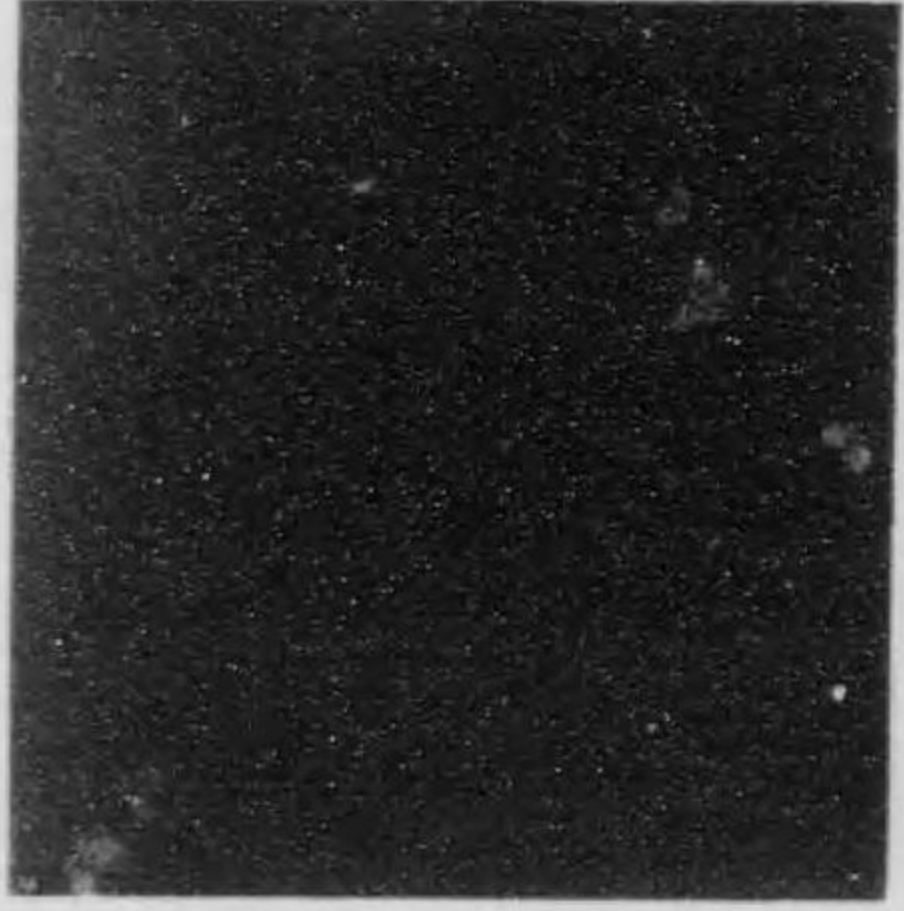

中紅露



江上花

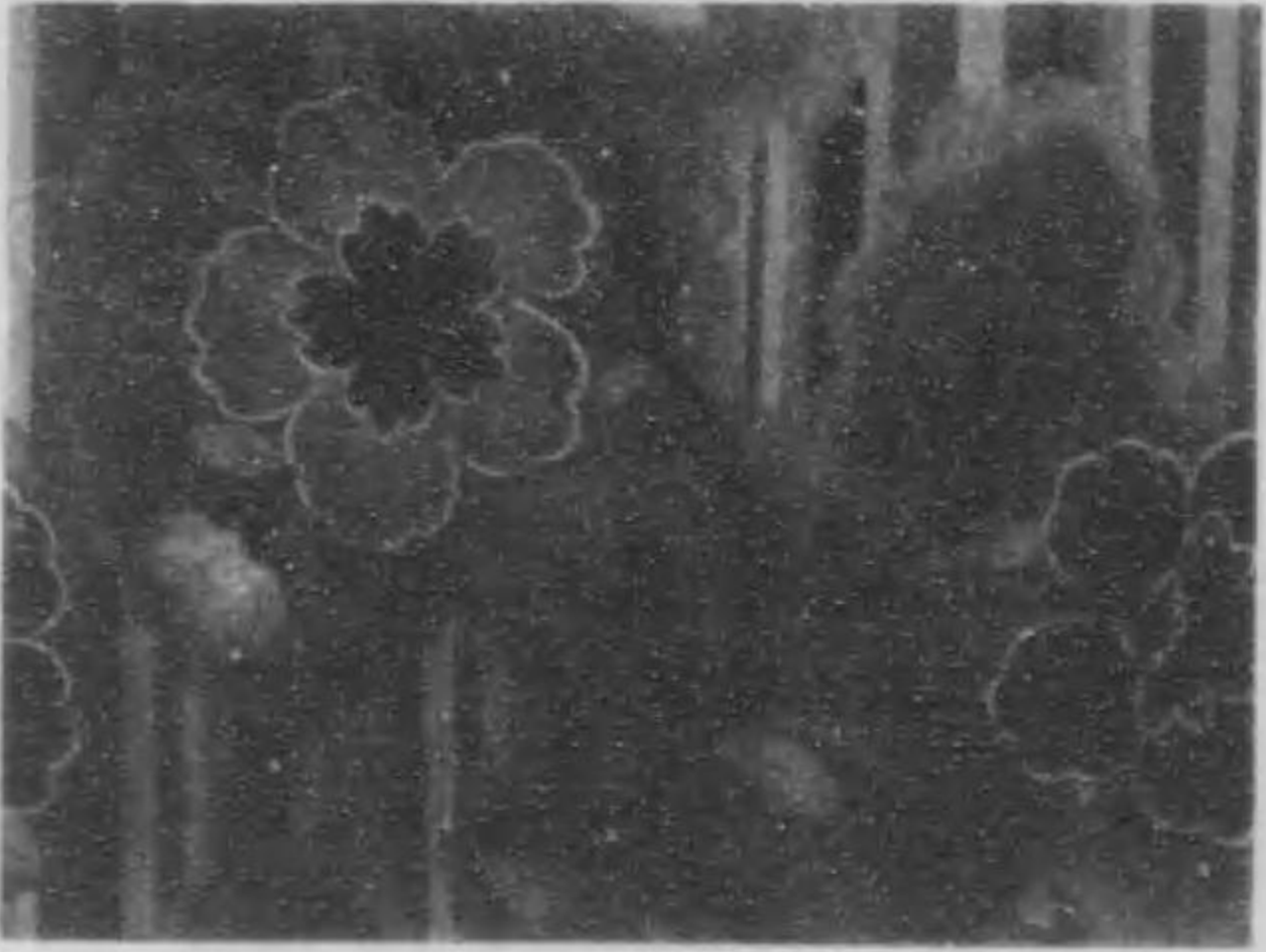



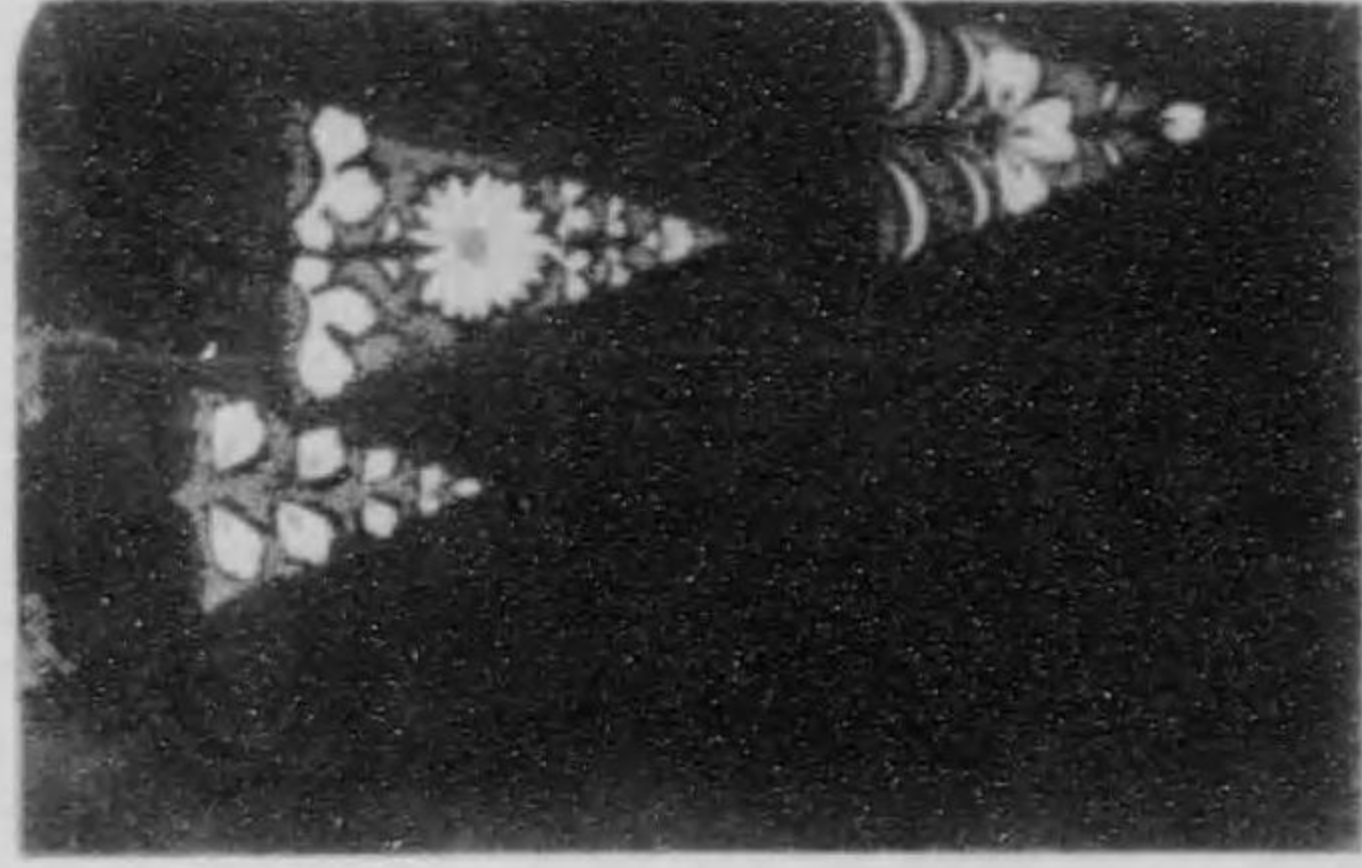
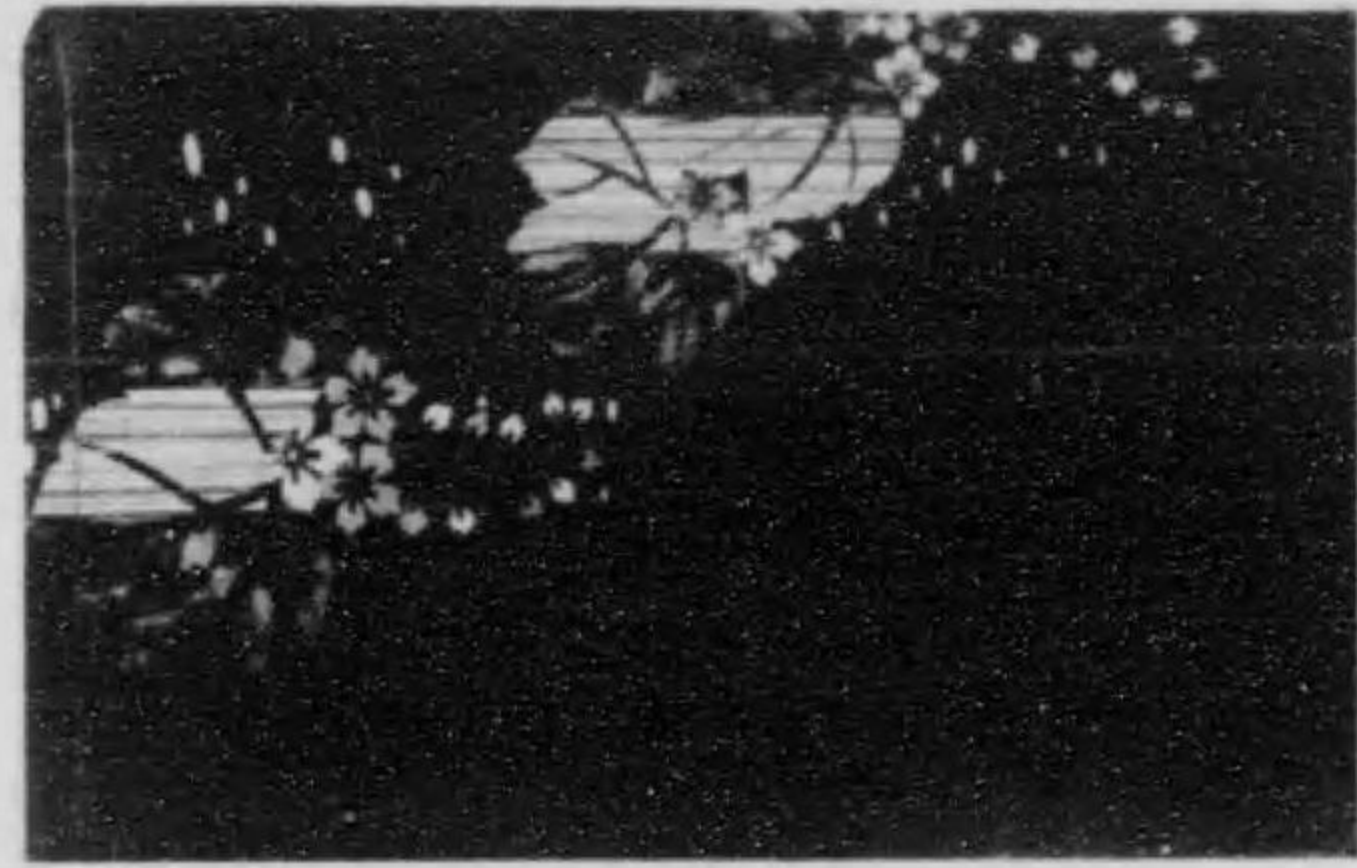

松花

松果

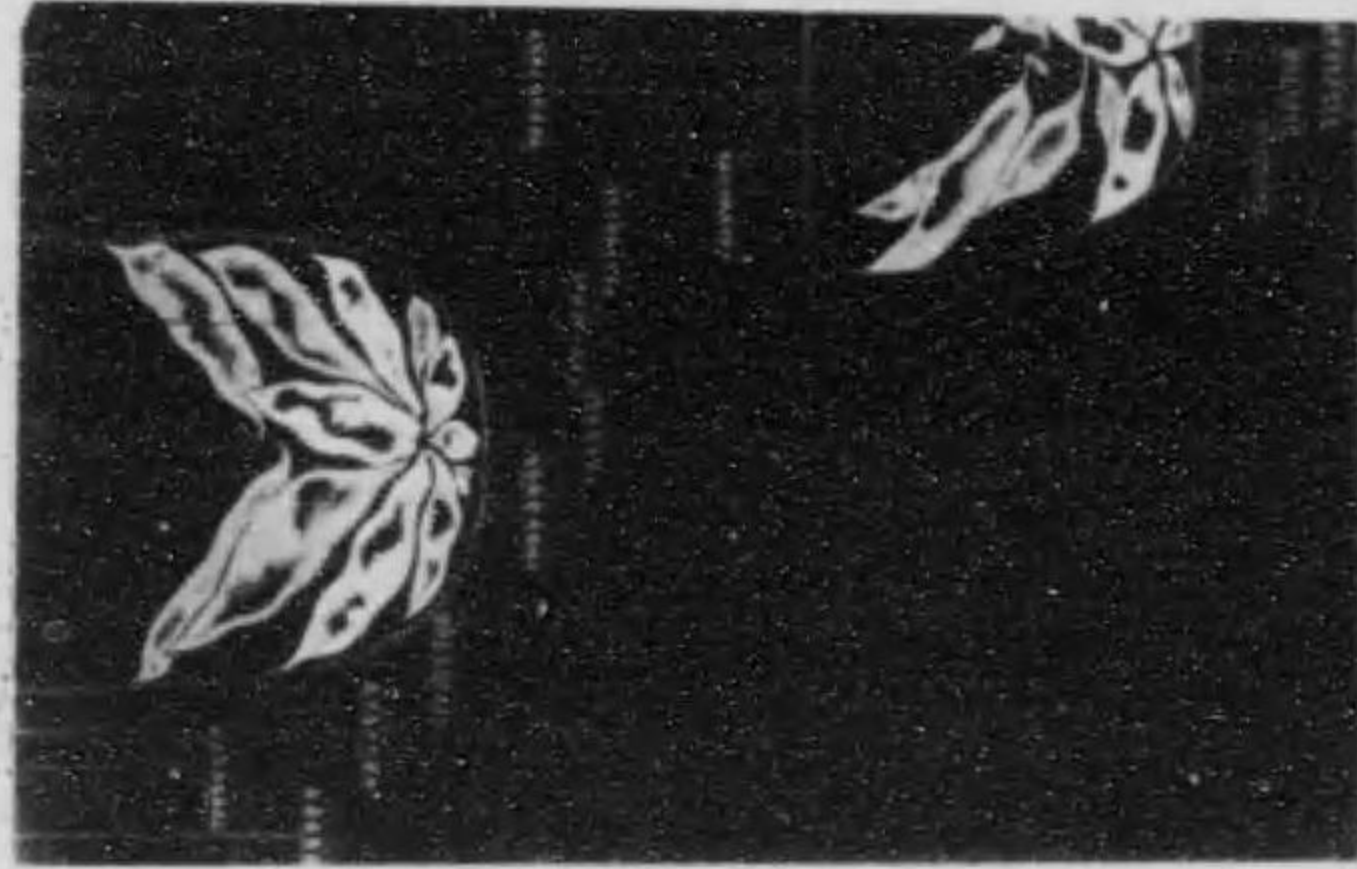

桜花

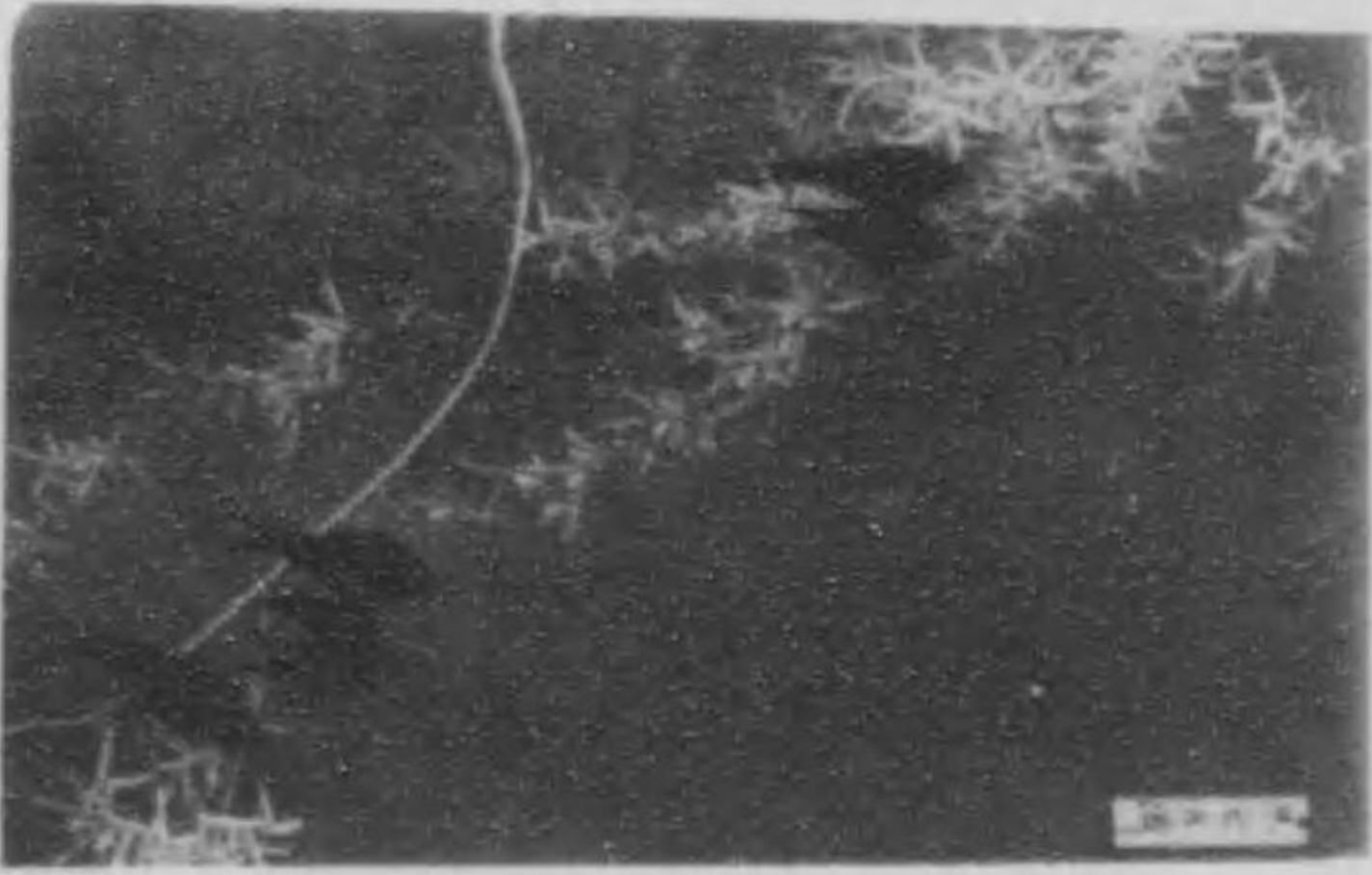
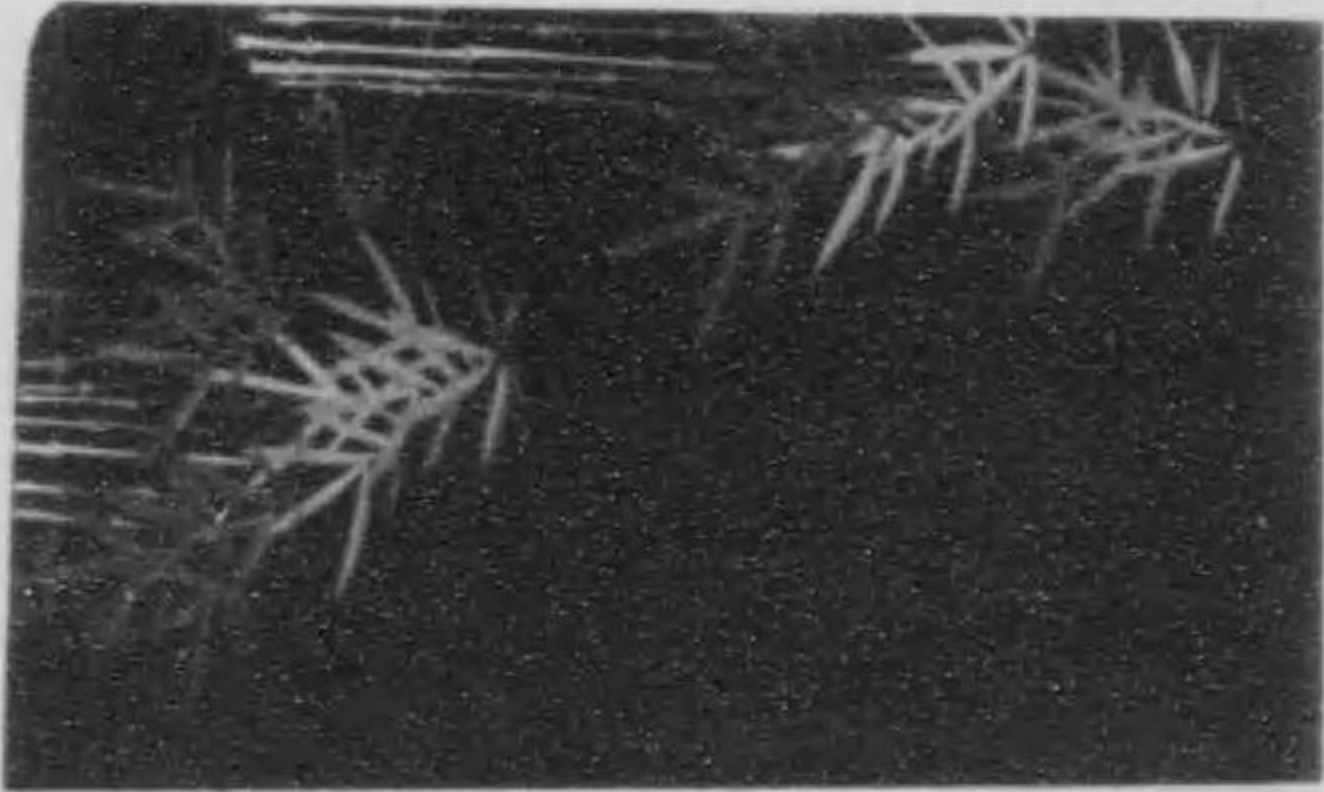

桜花



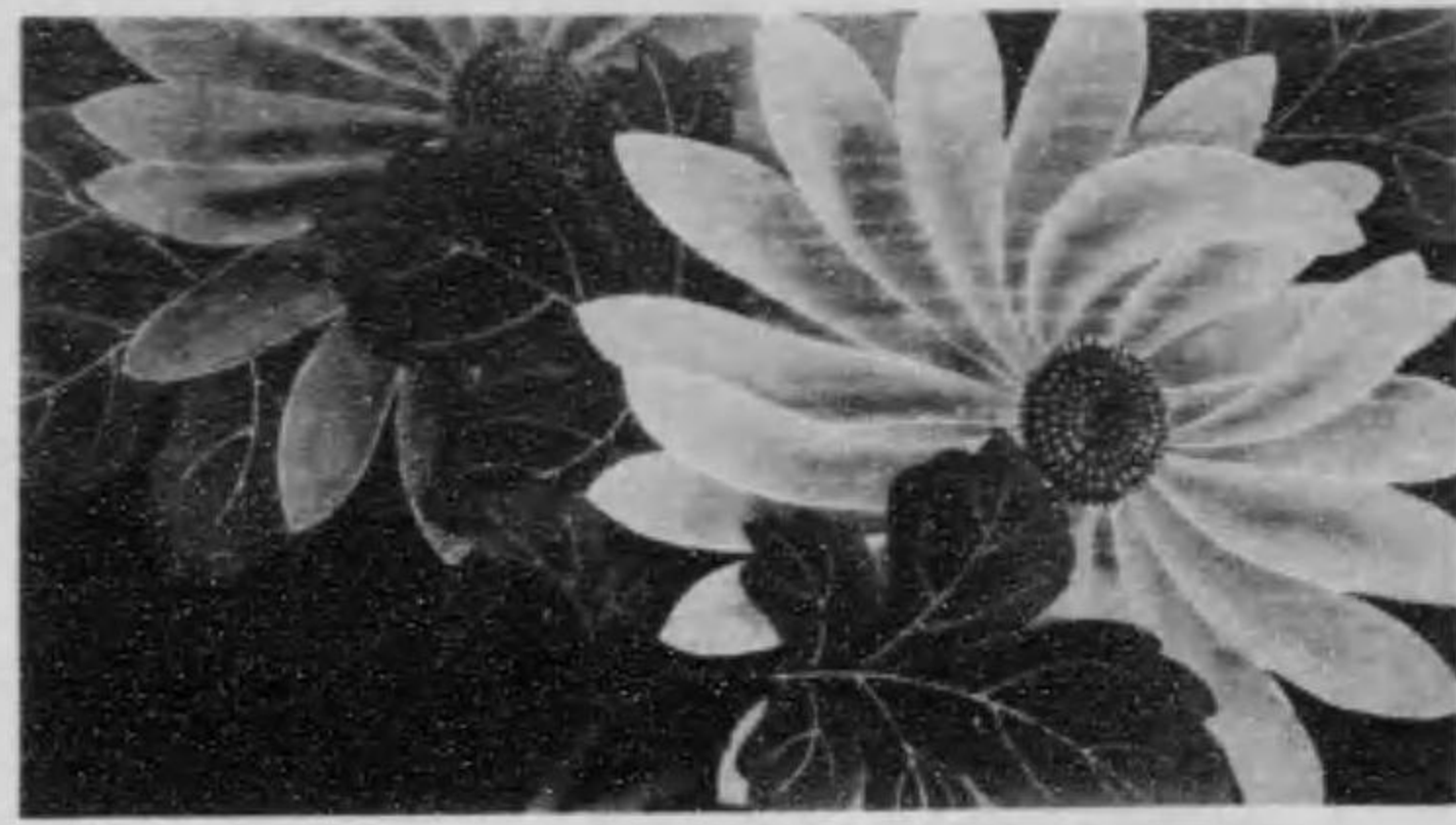
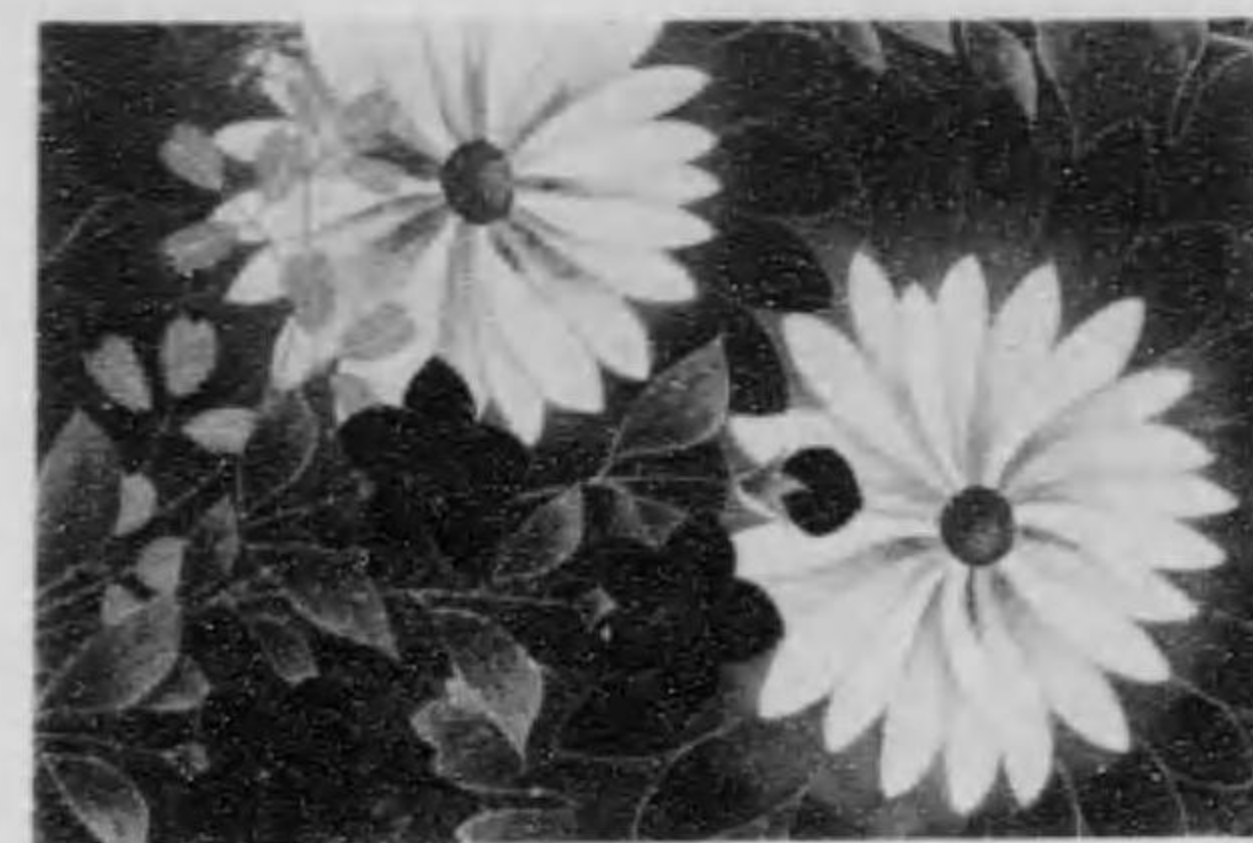

正花大野

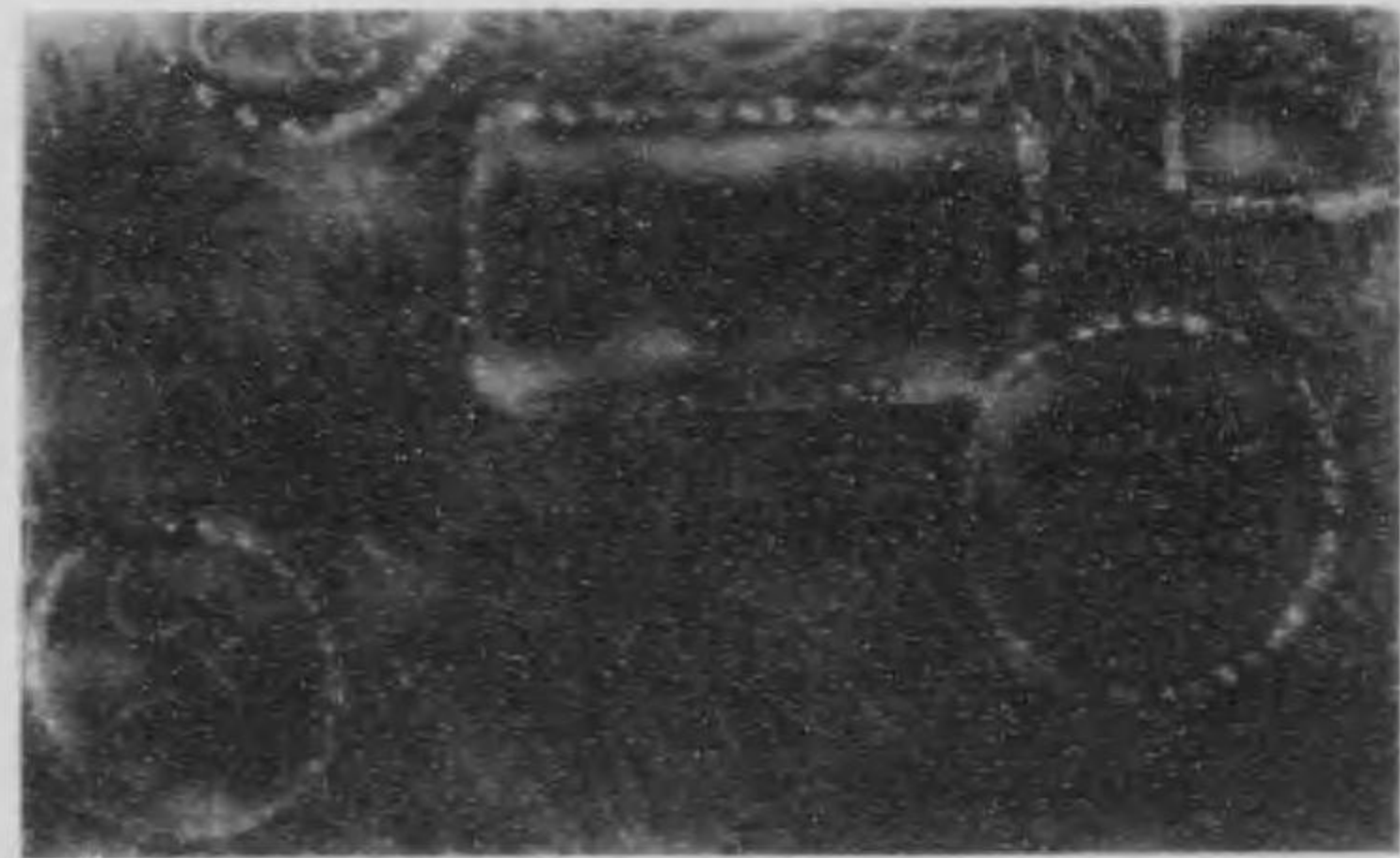
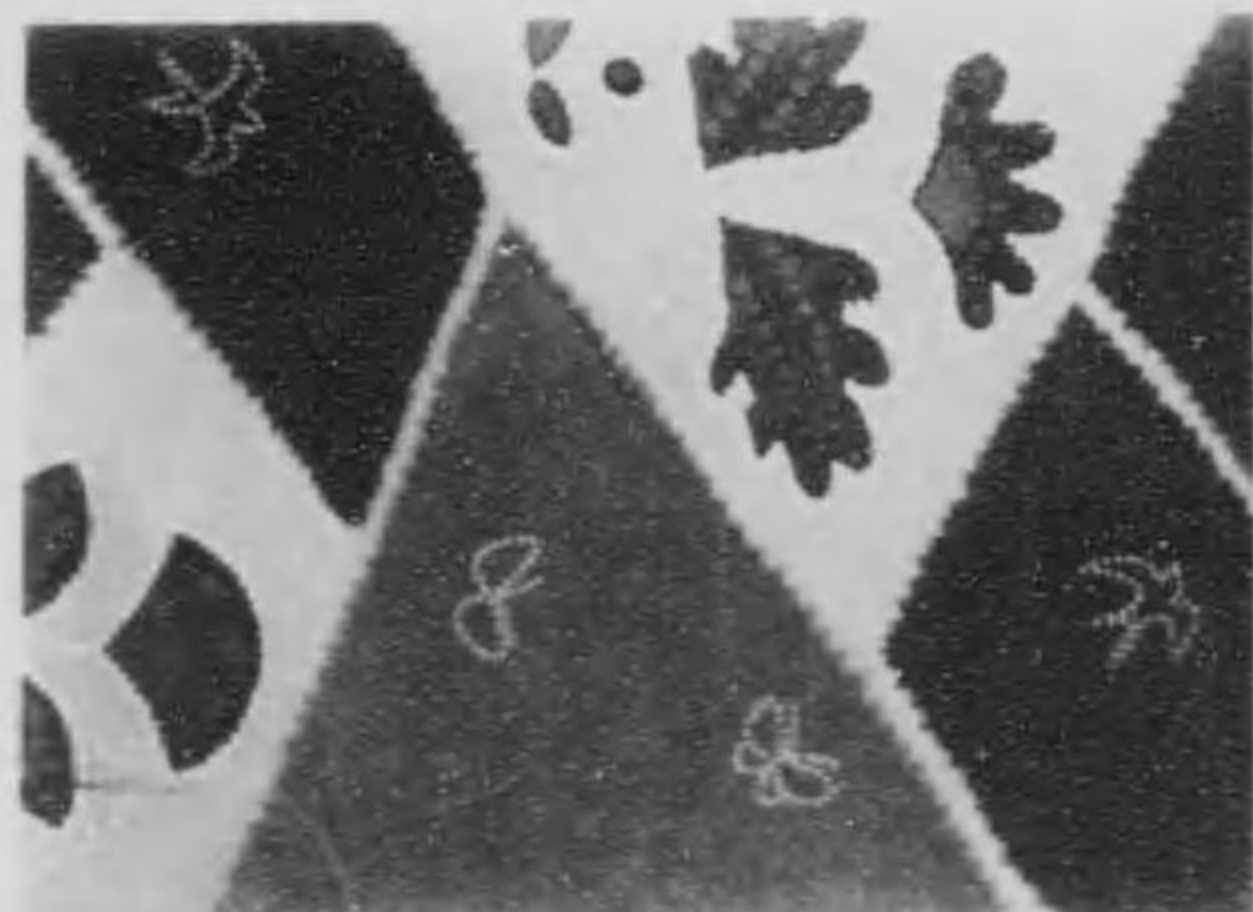
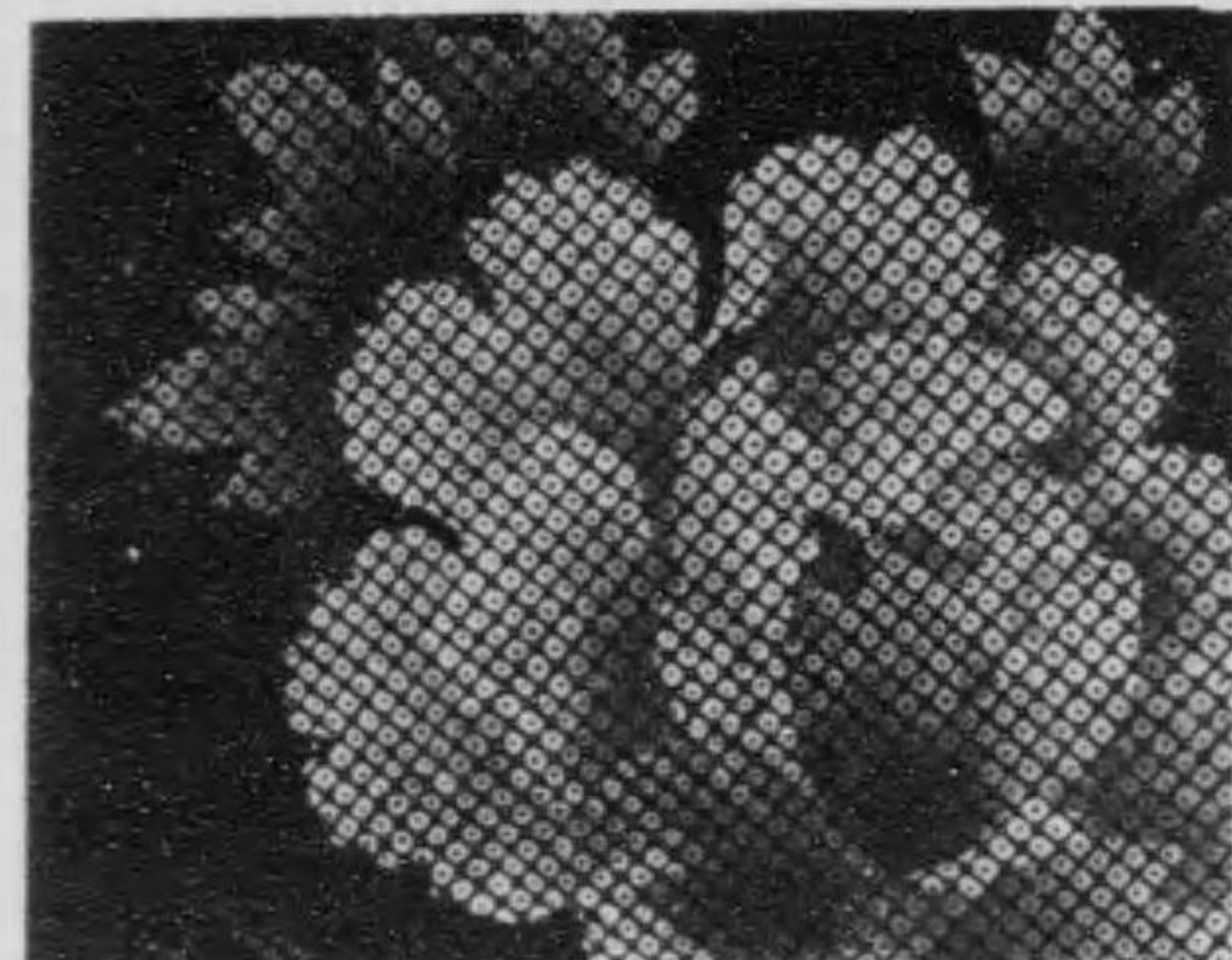

正花小野

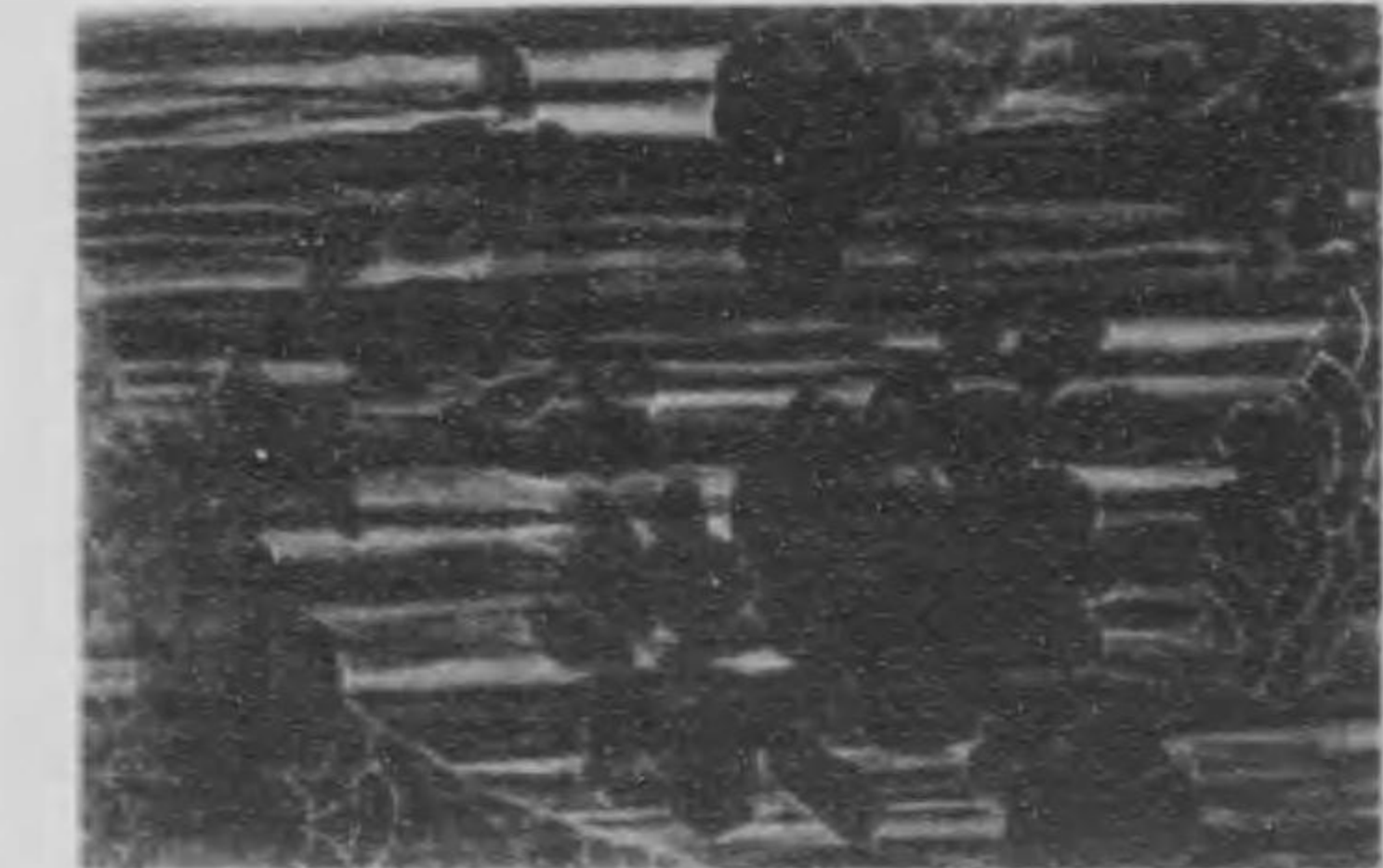
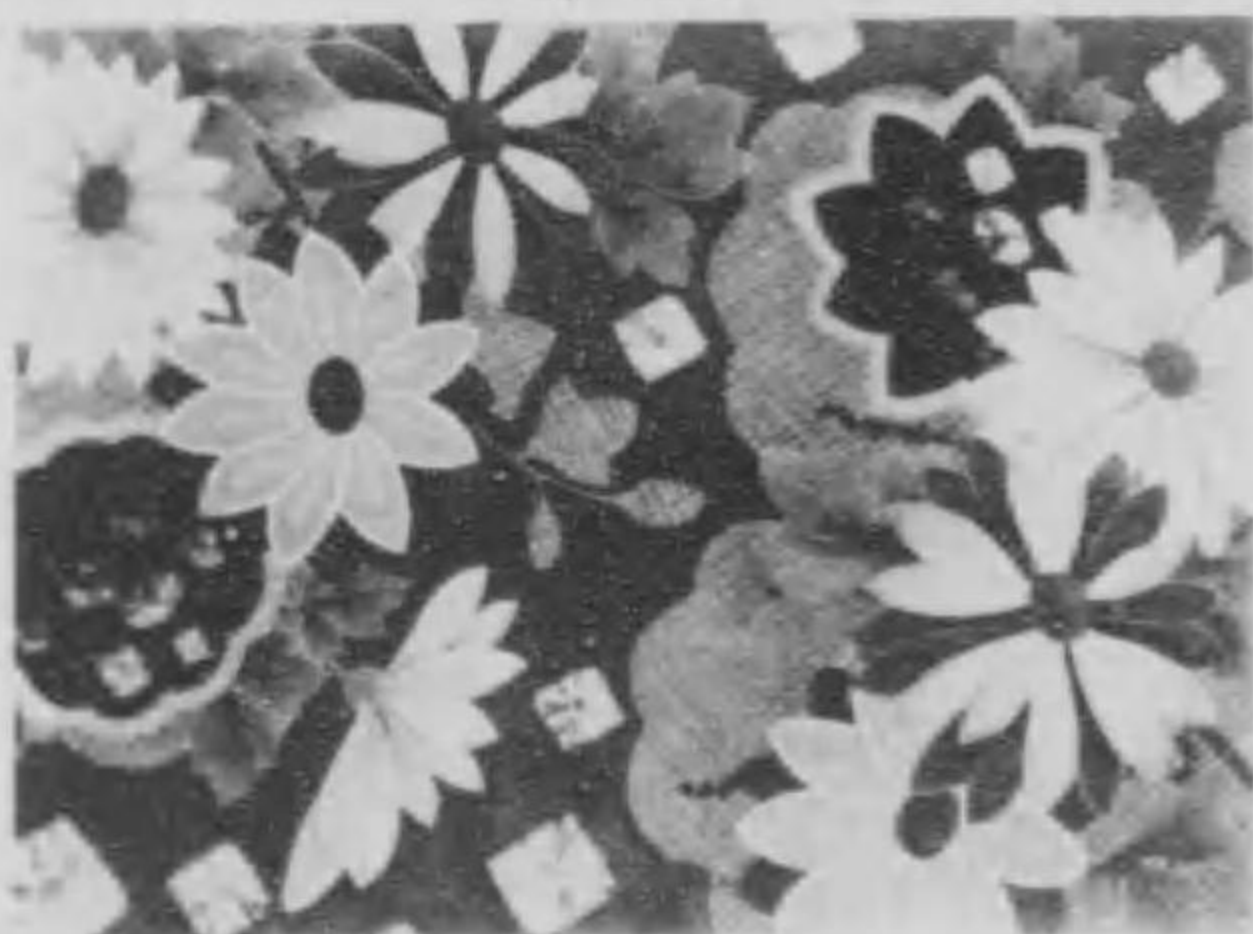





牡丹



水仙

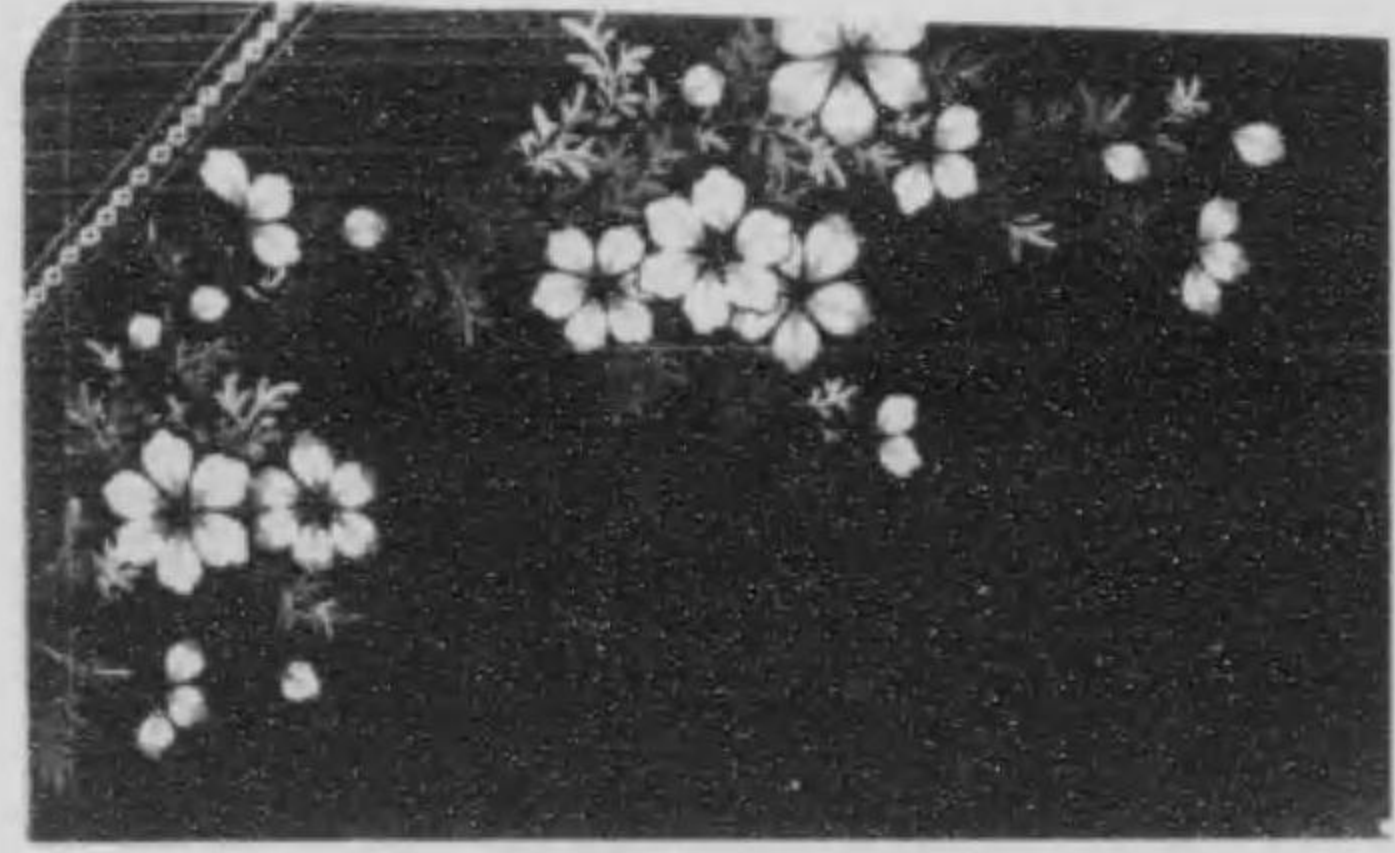
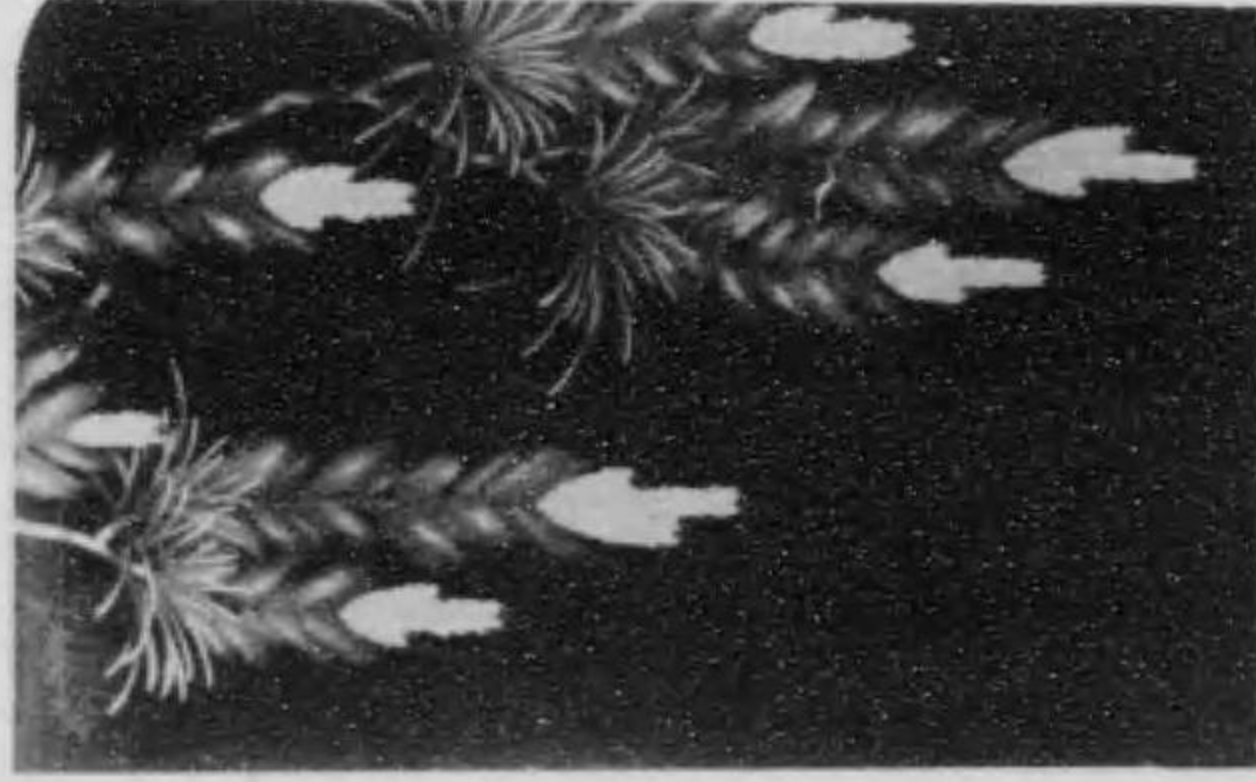
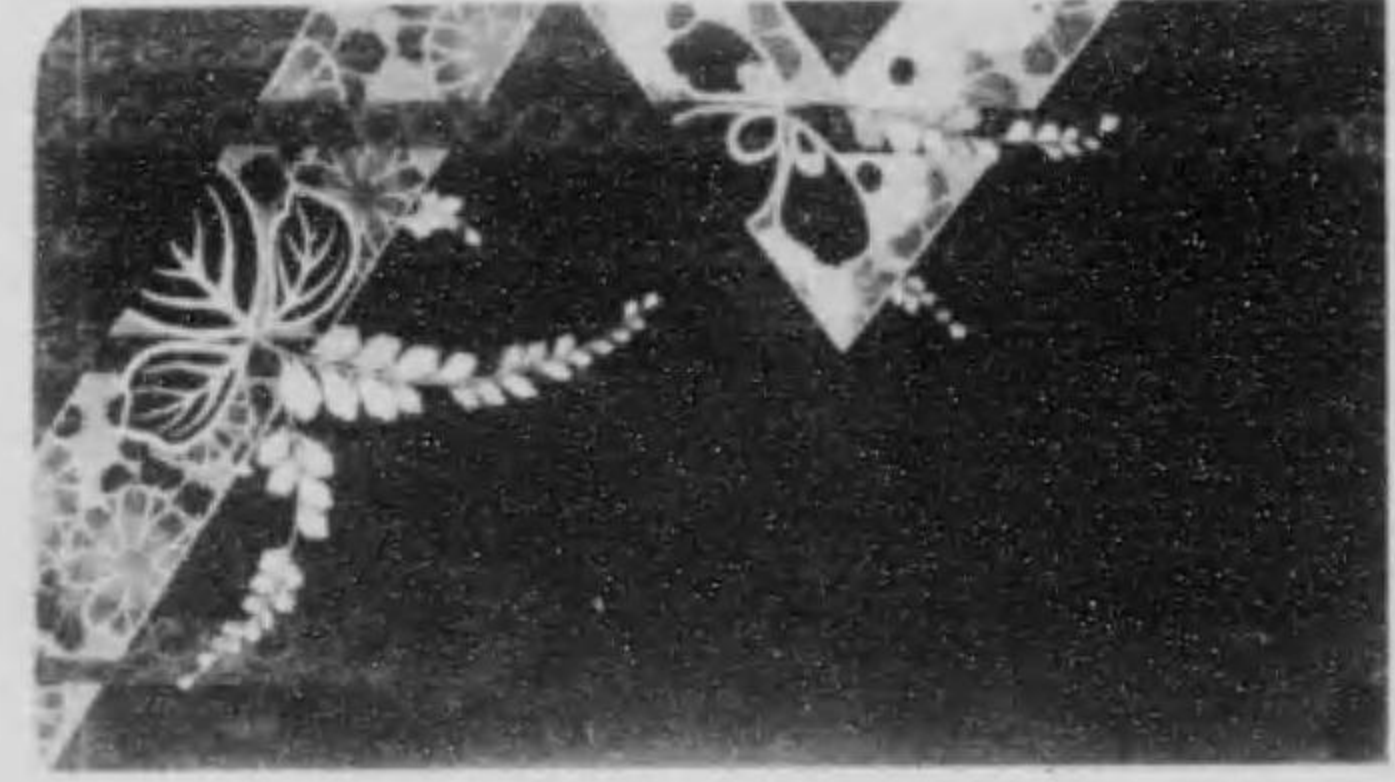

洋江



牡丹

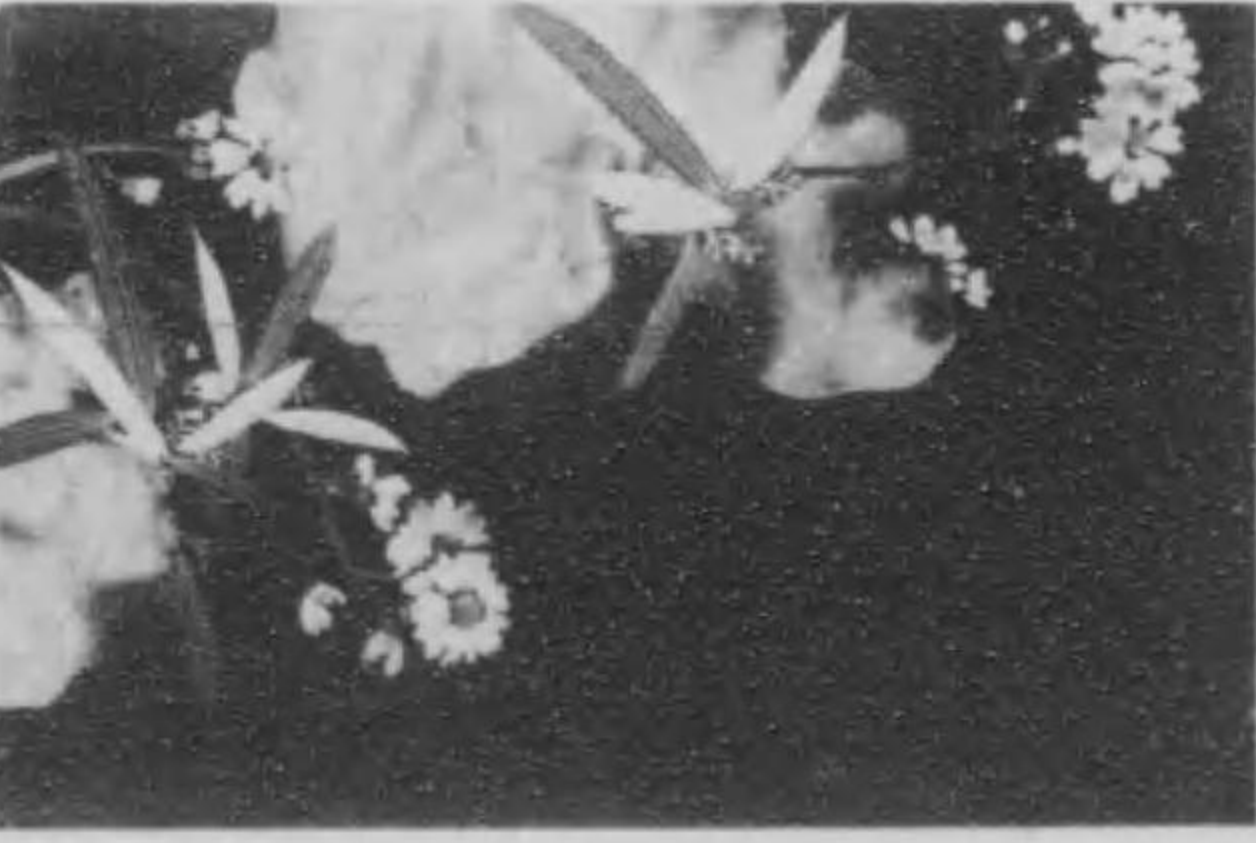
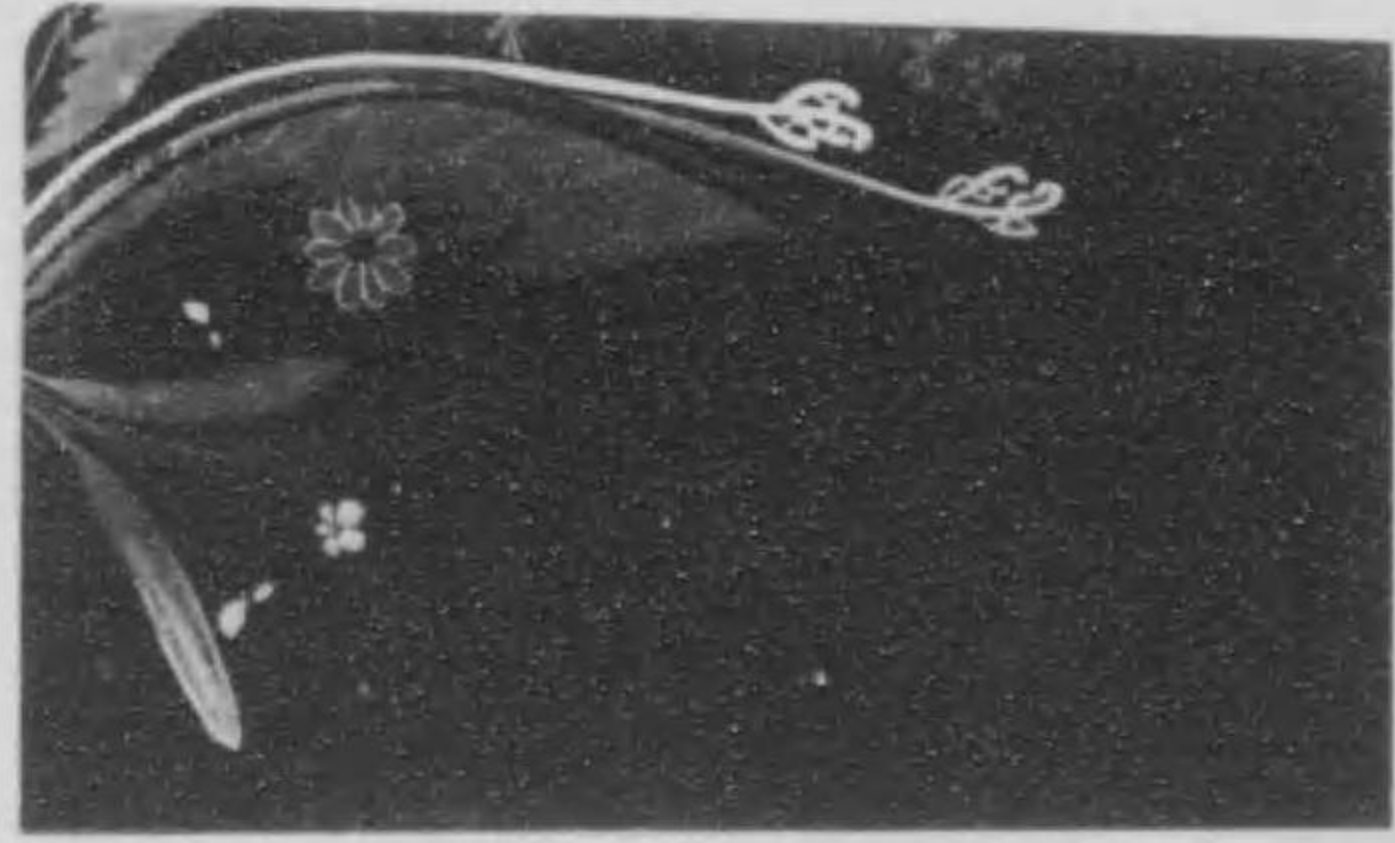



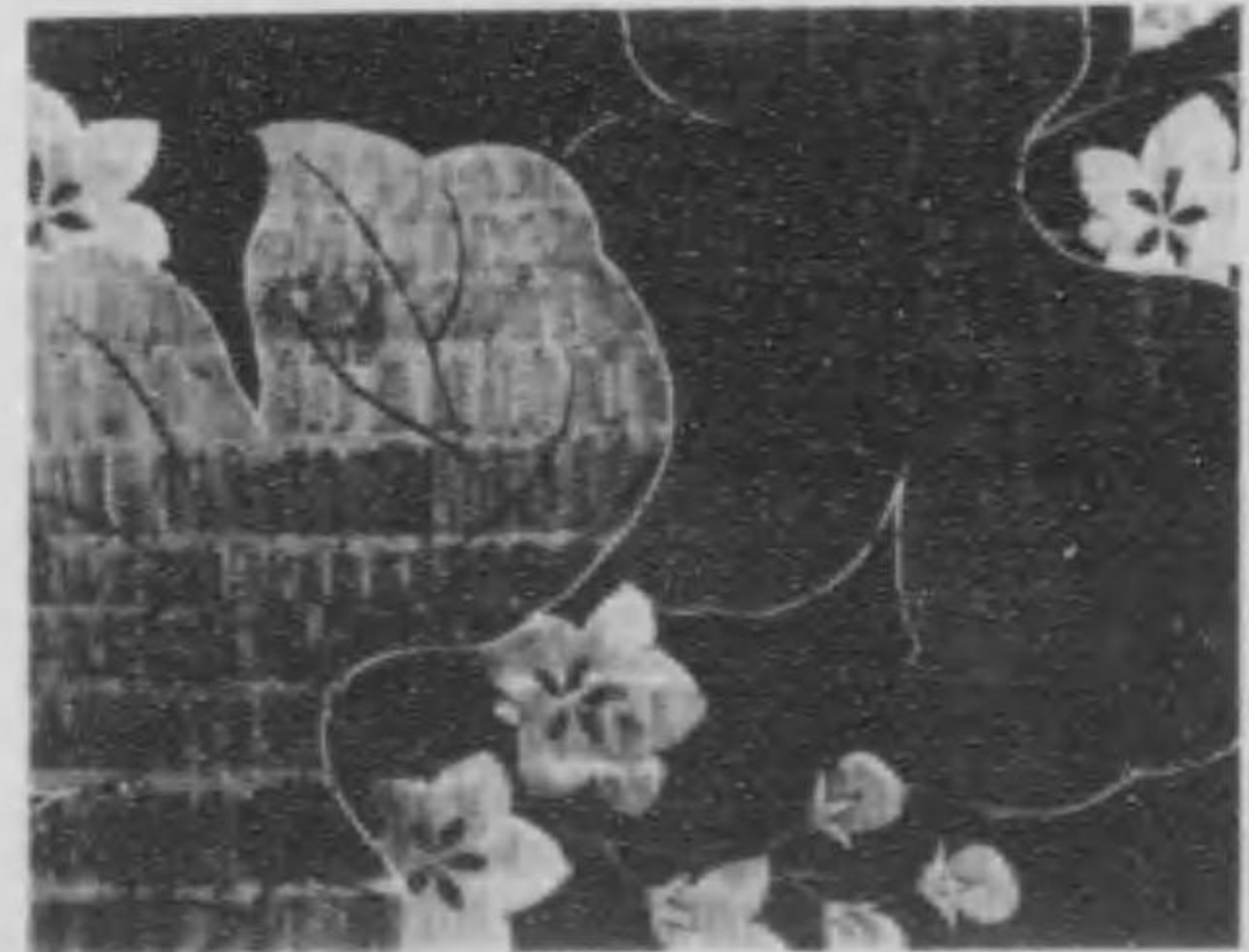
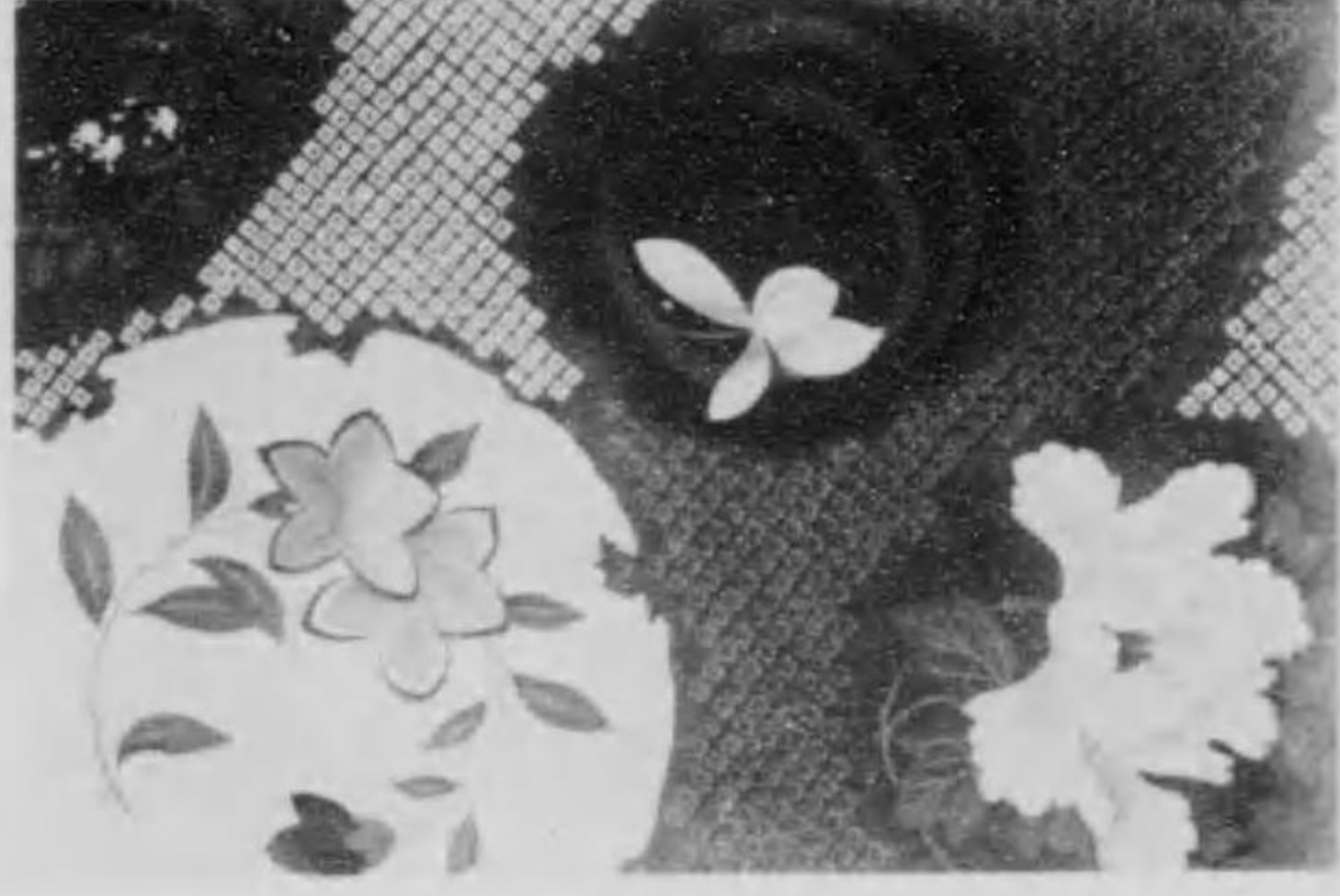
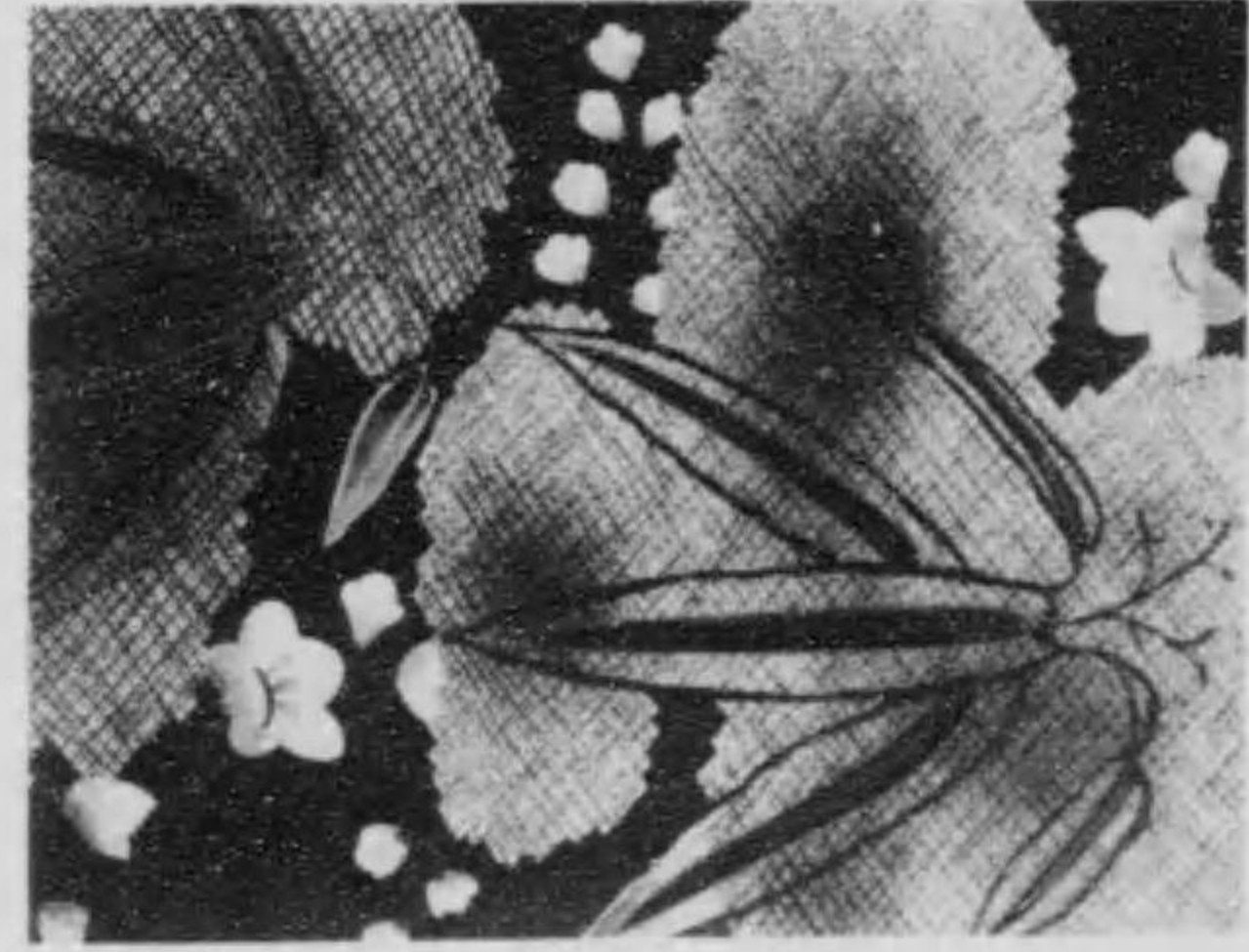

牡丹

牡丹





1000

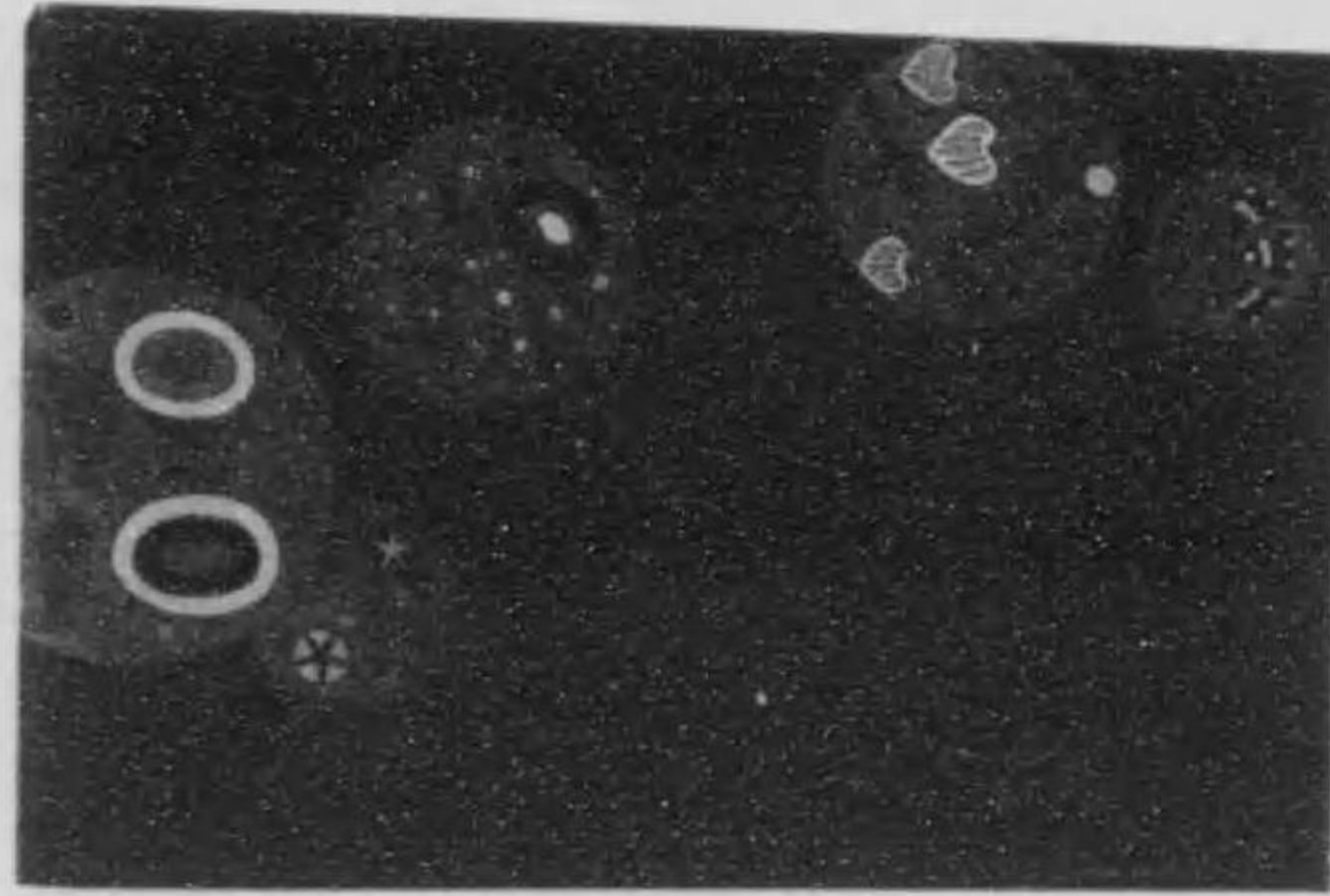
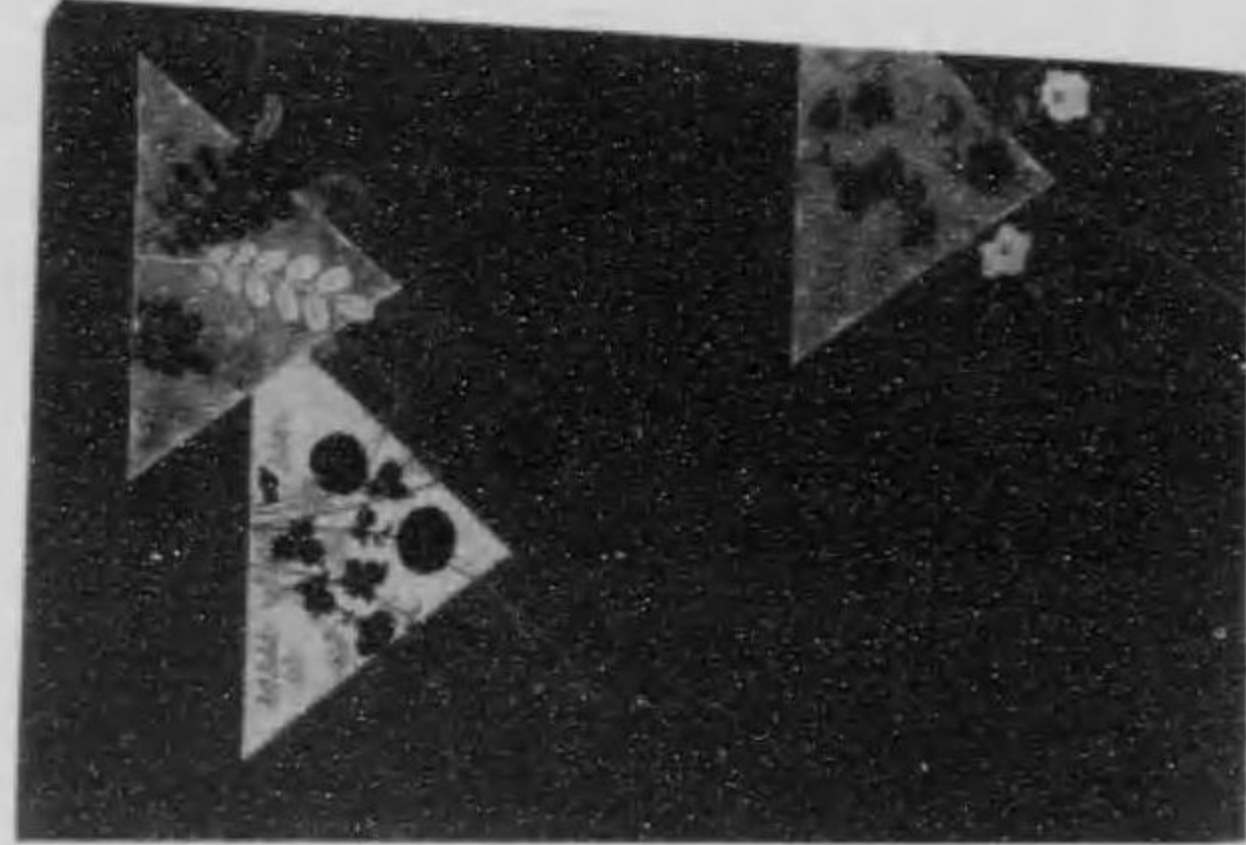
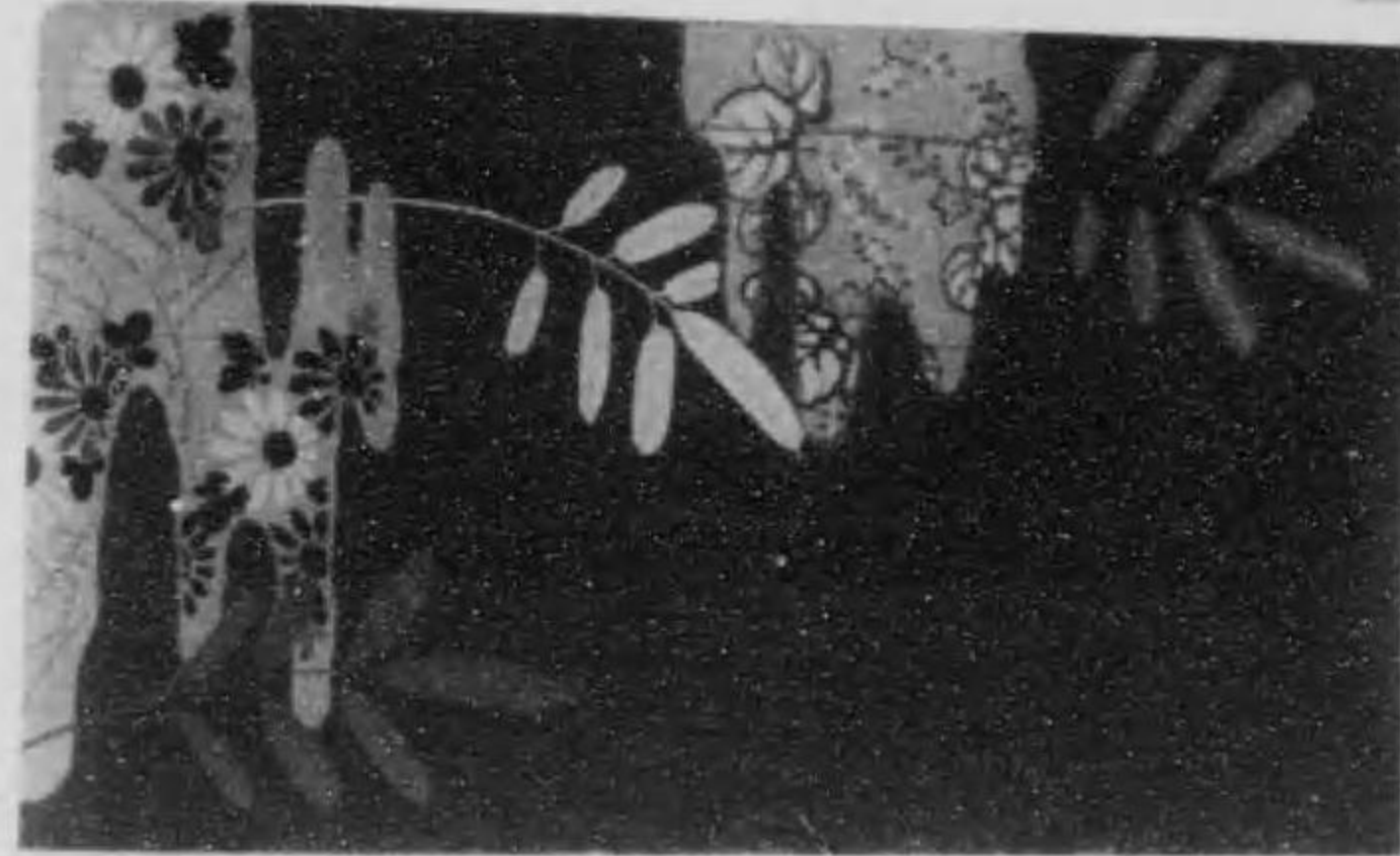

1001

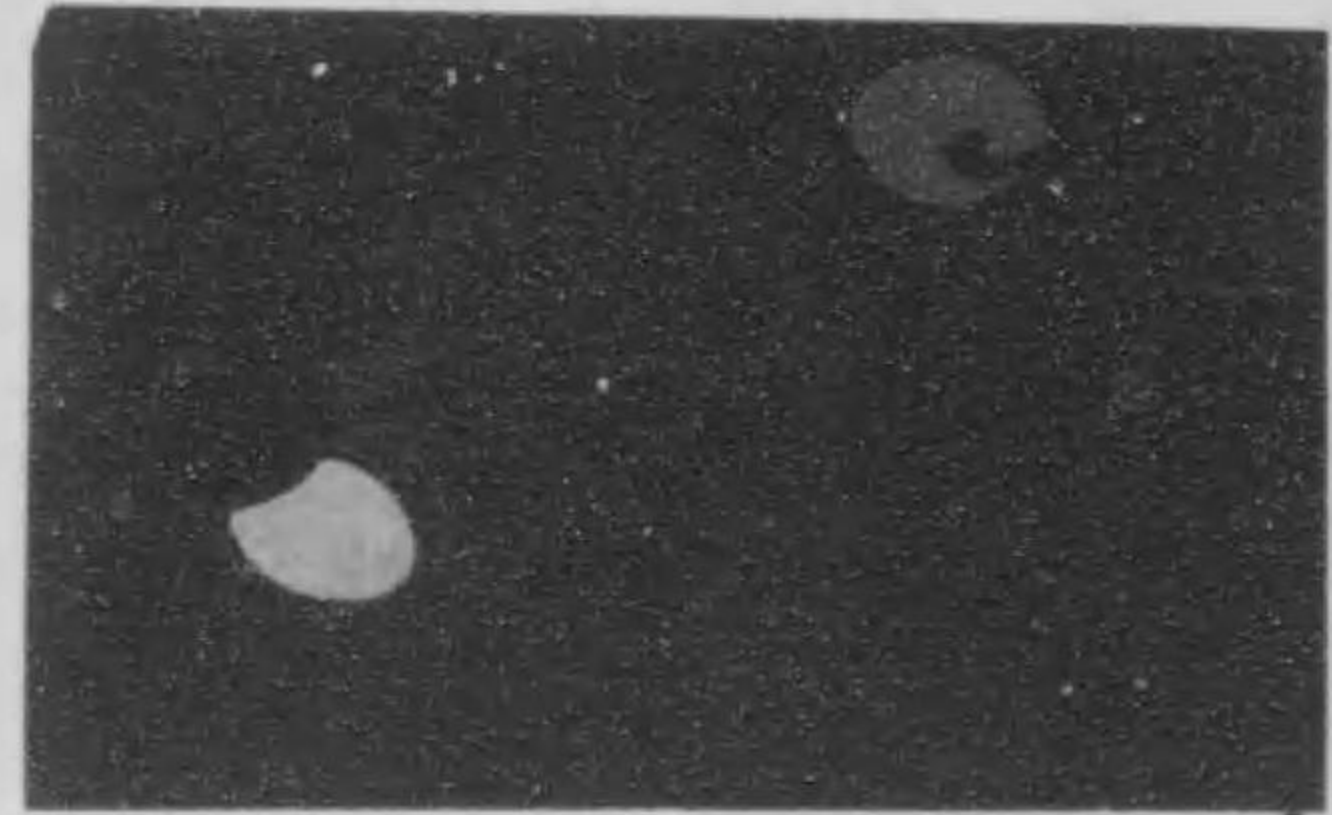
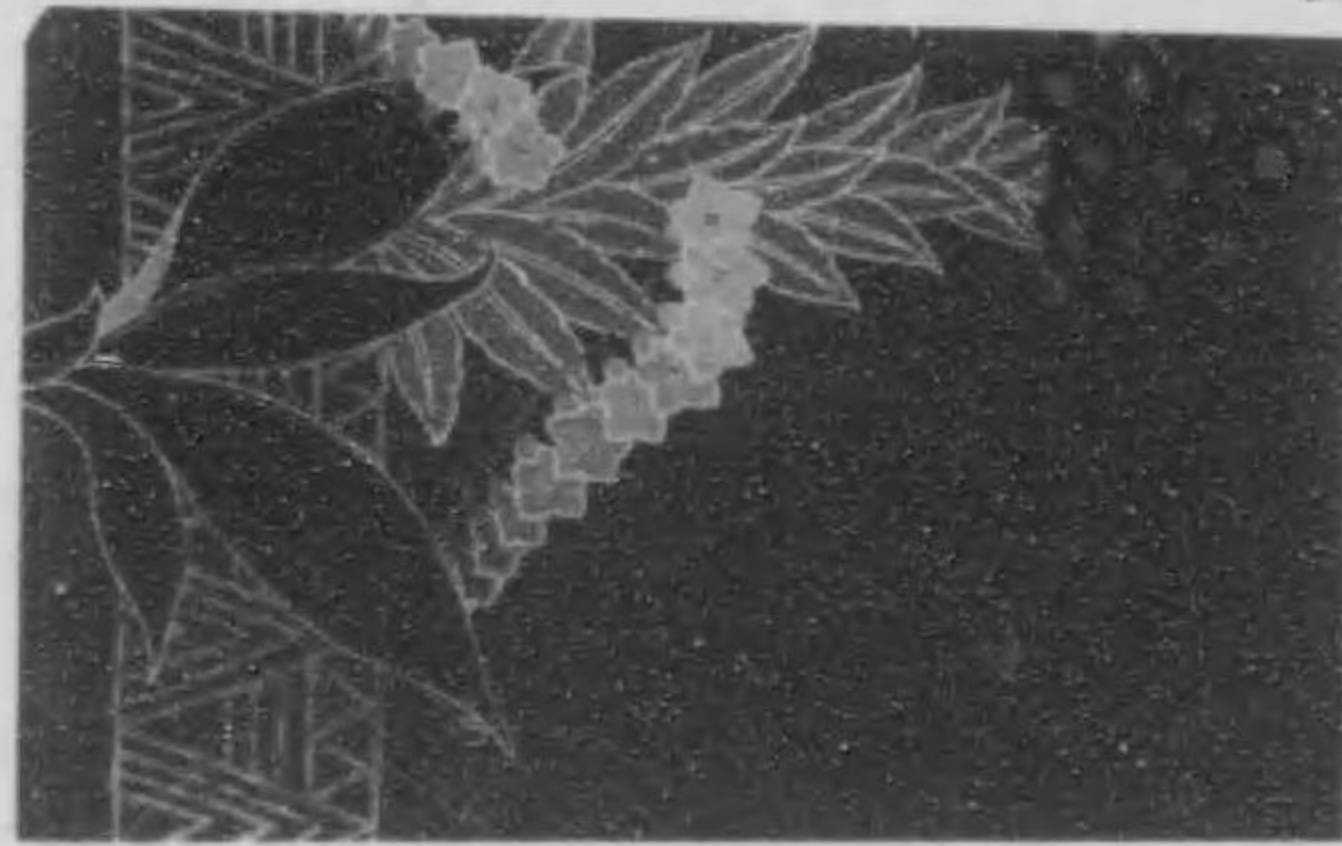



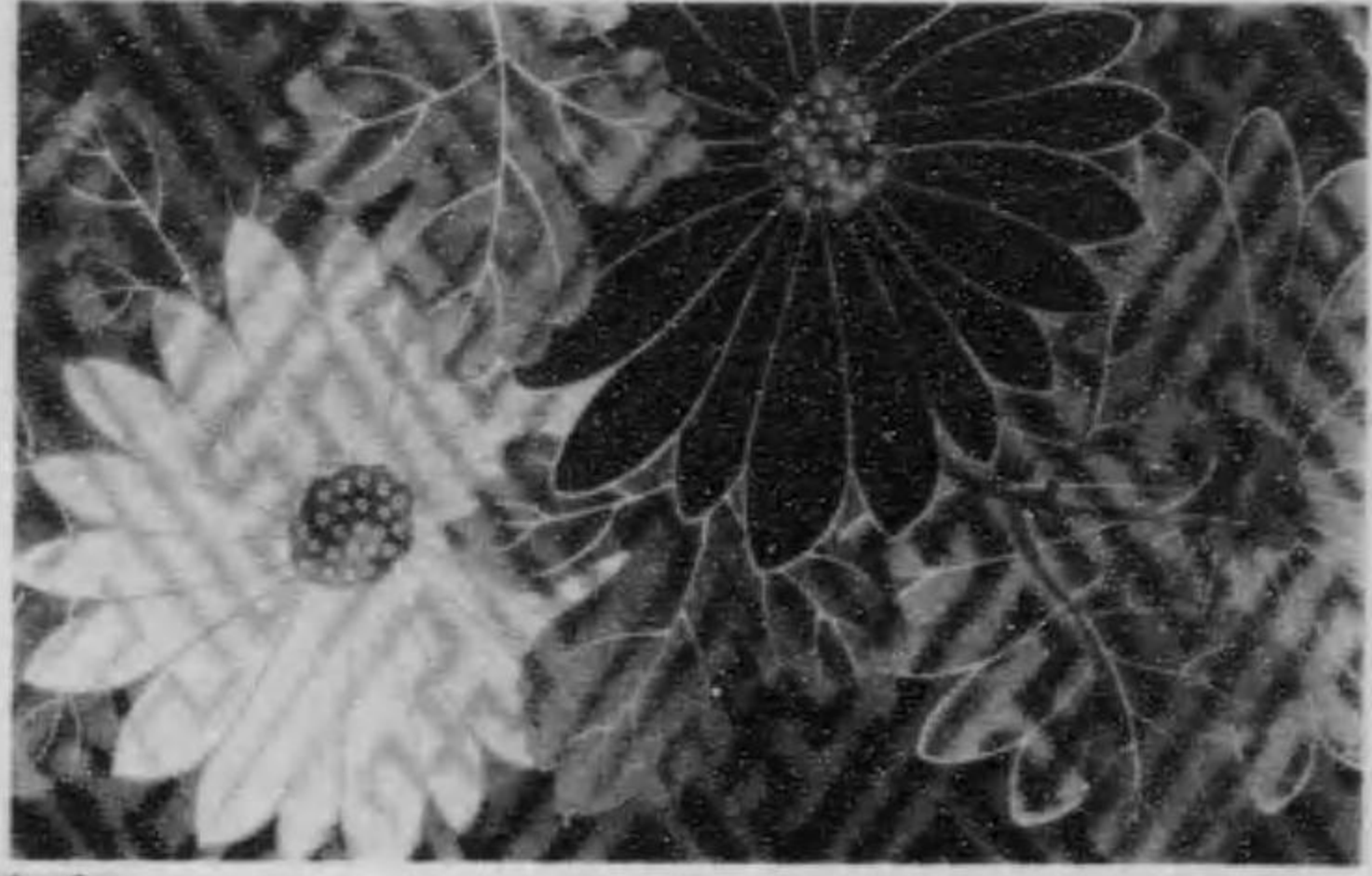
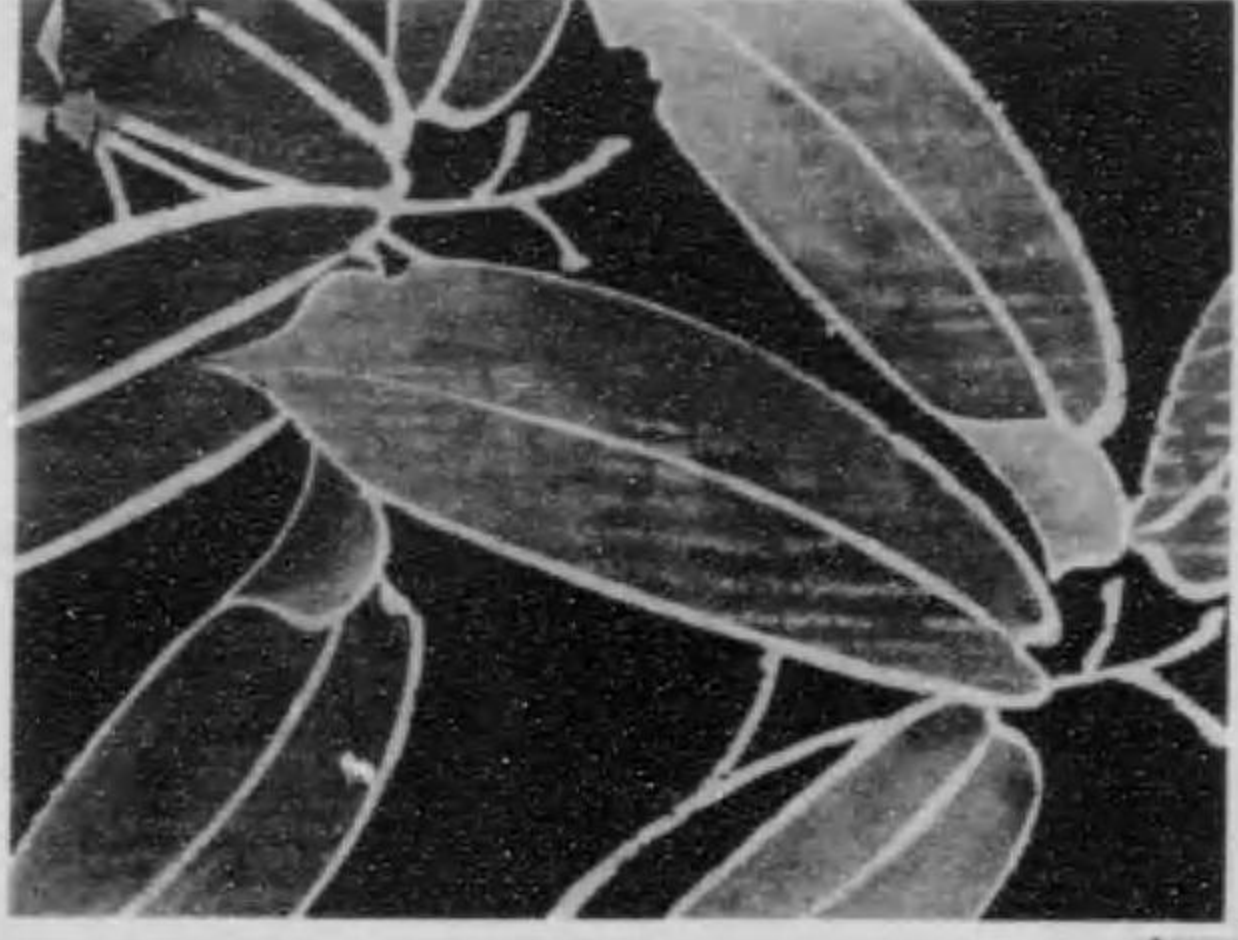

毛茛科

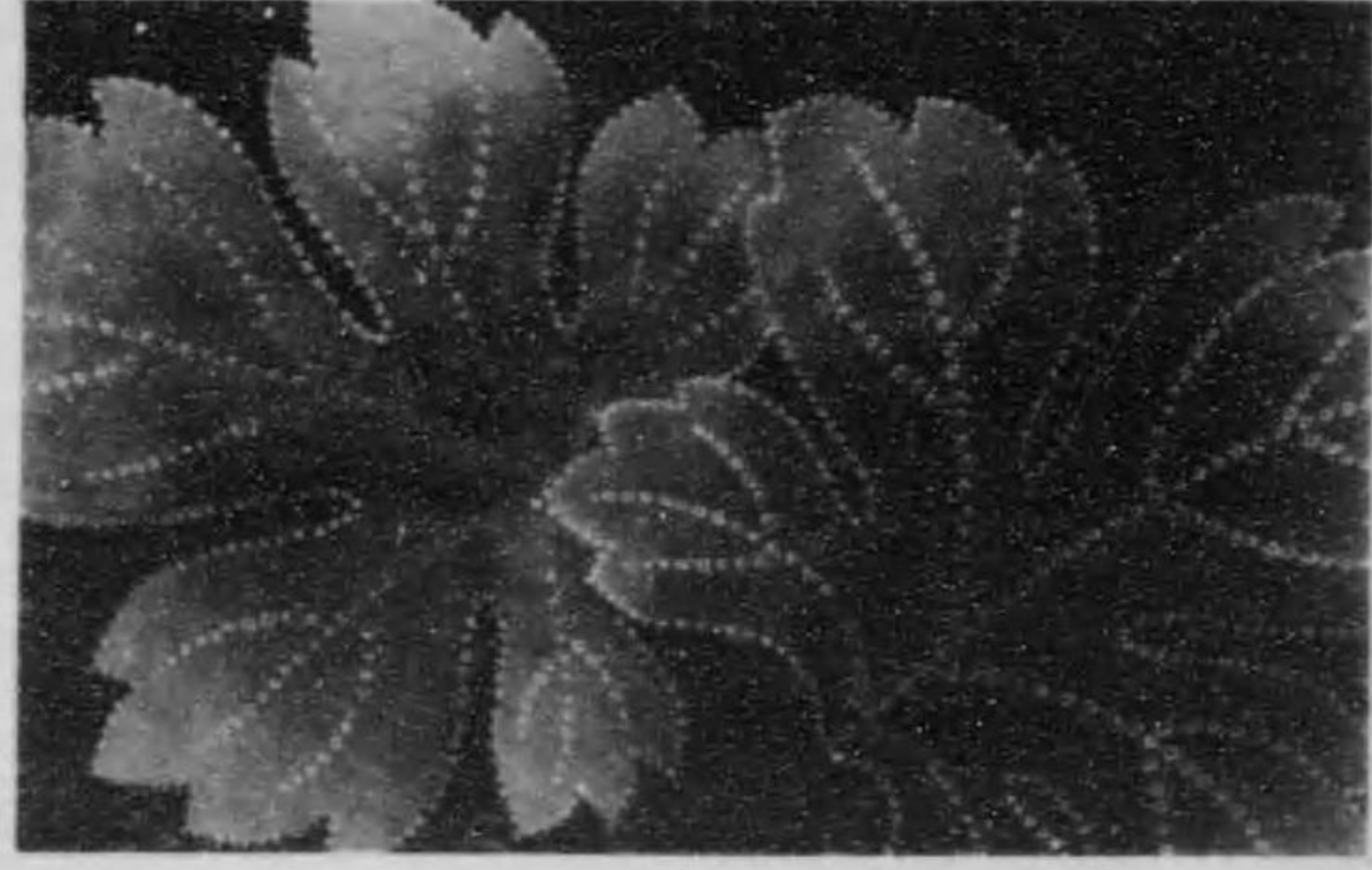
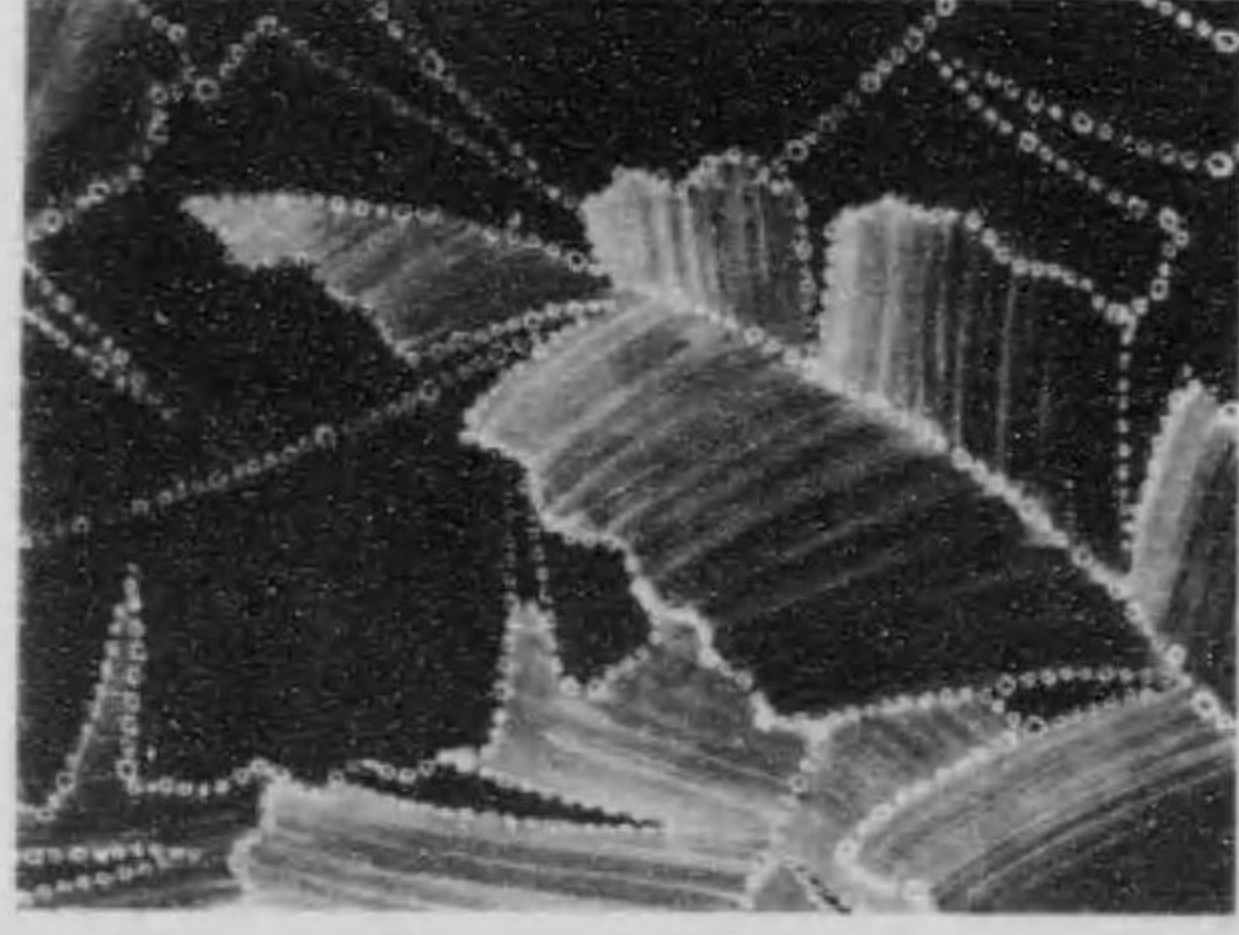

毛茛科

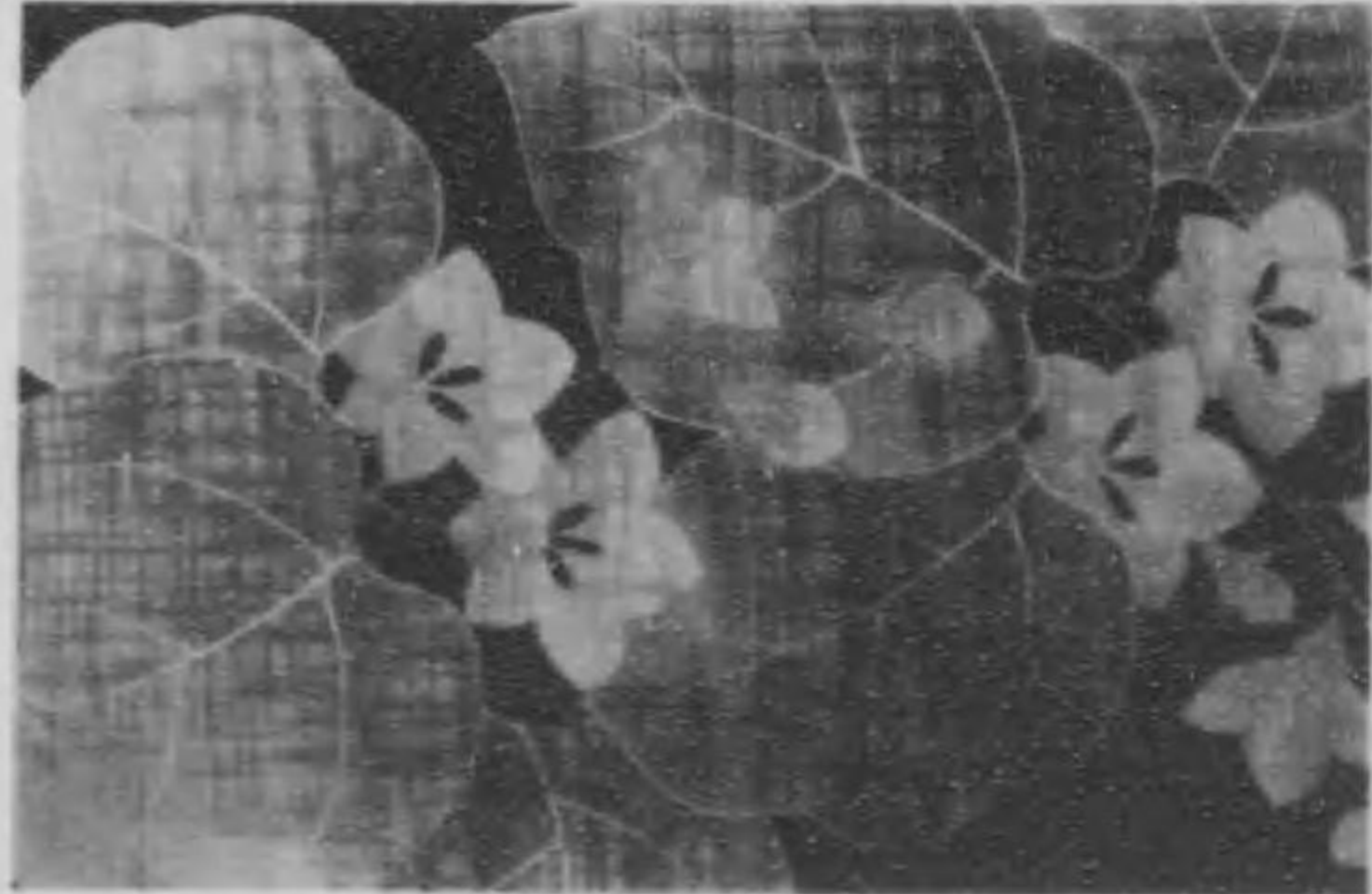



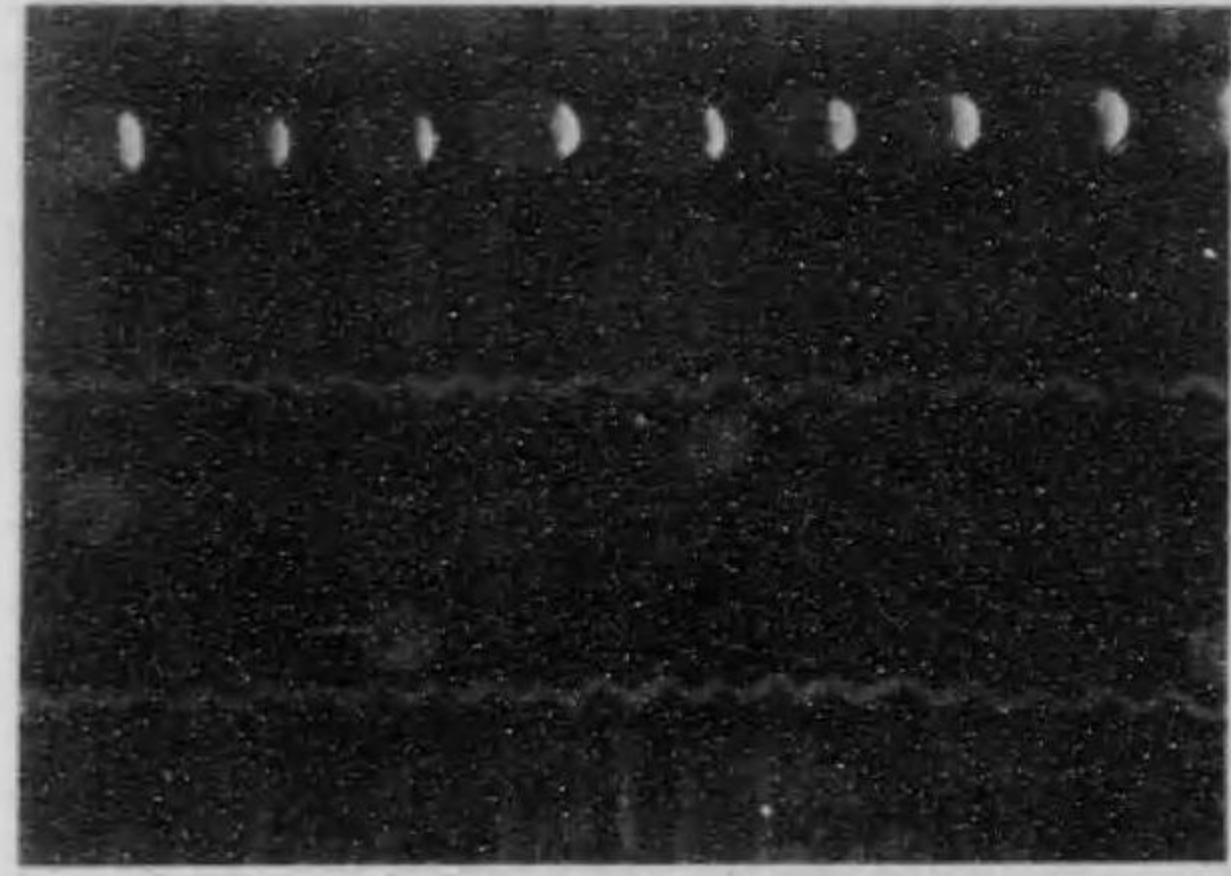

竹葉青

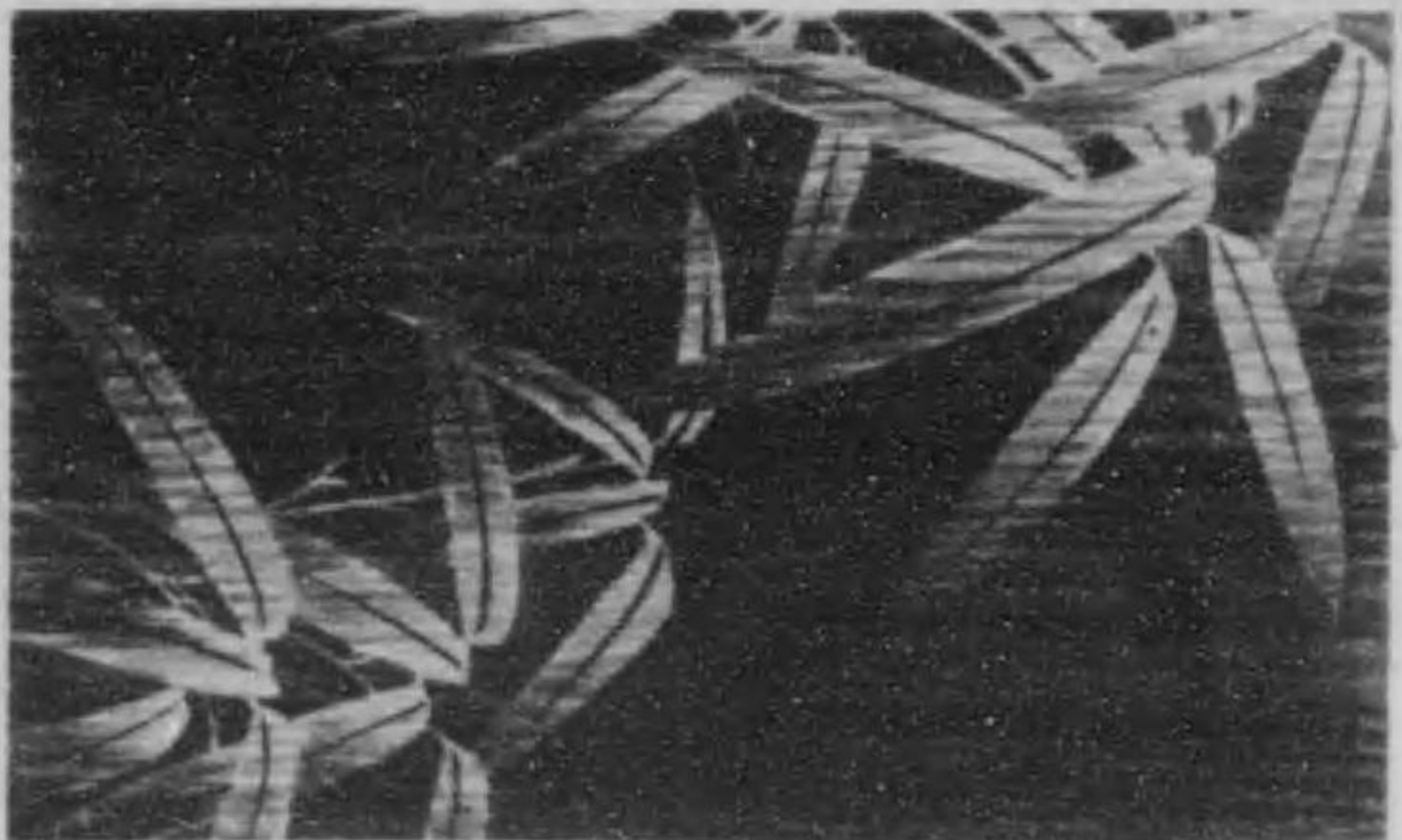
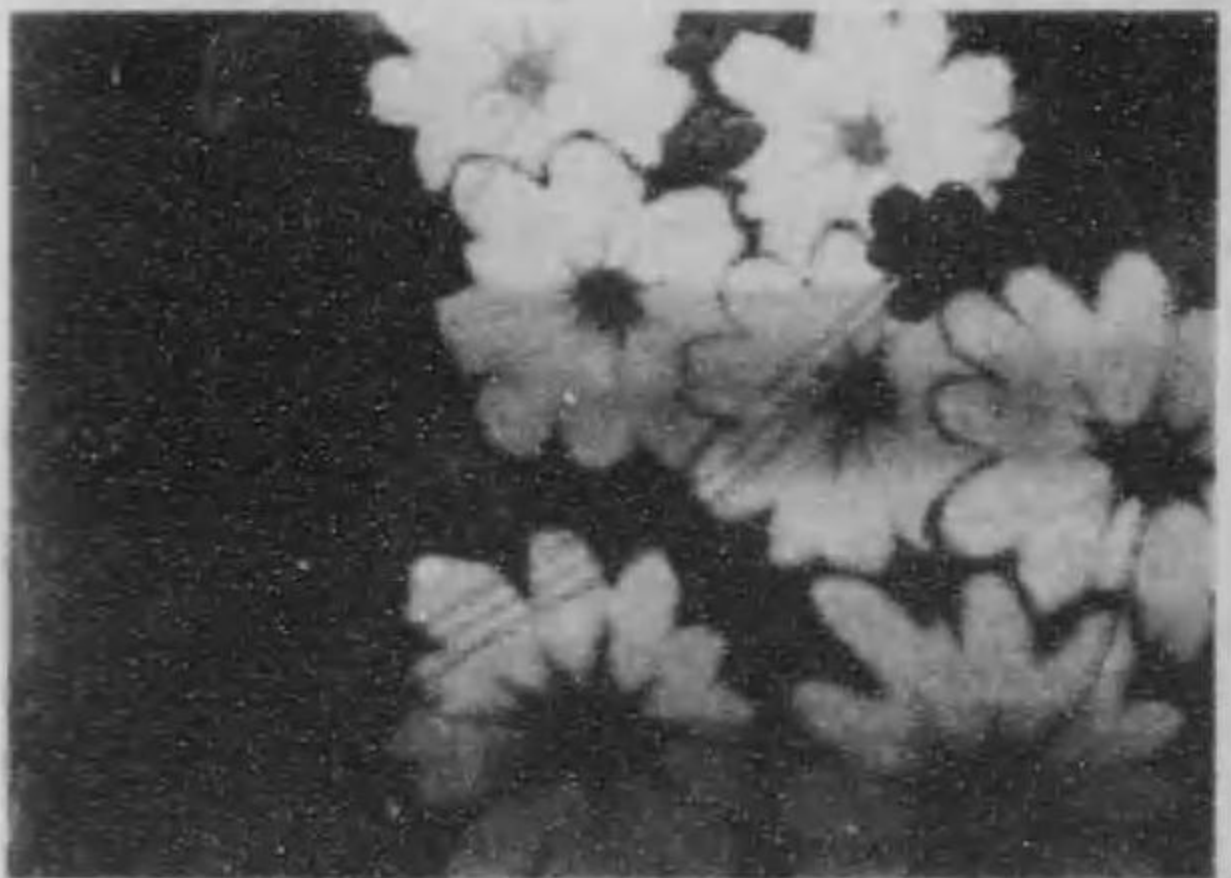
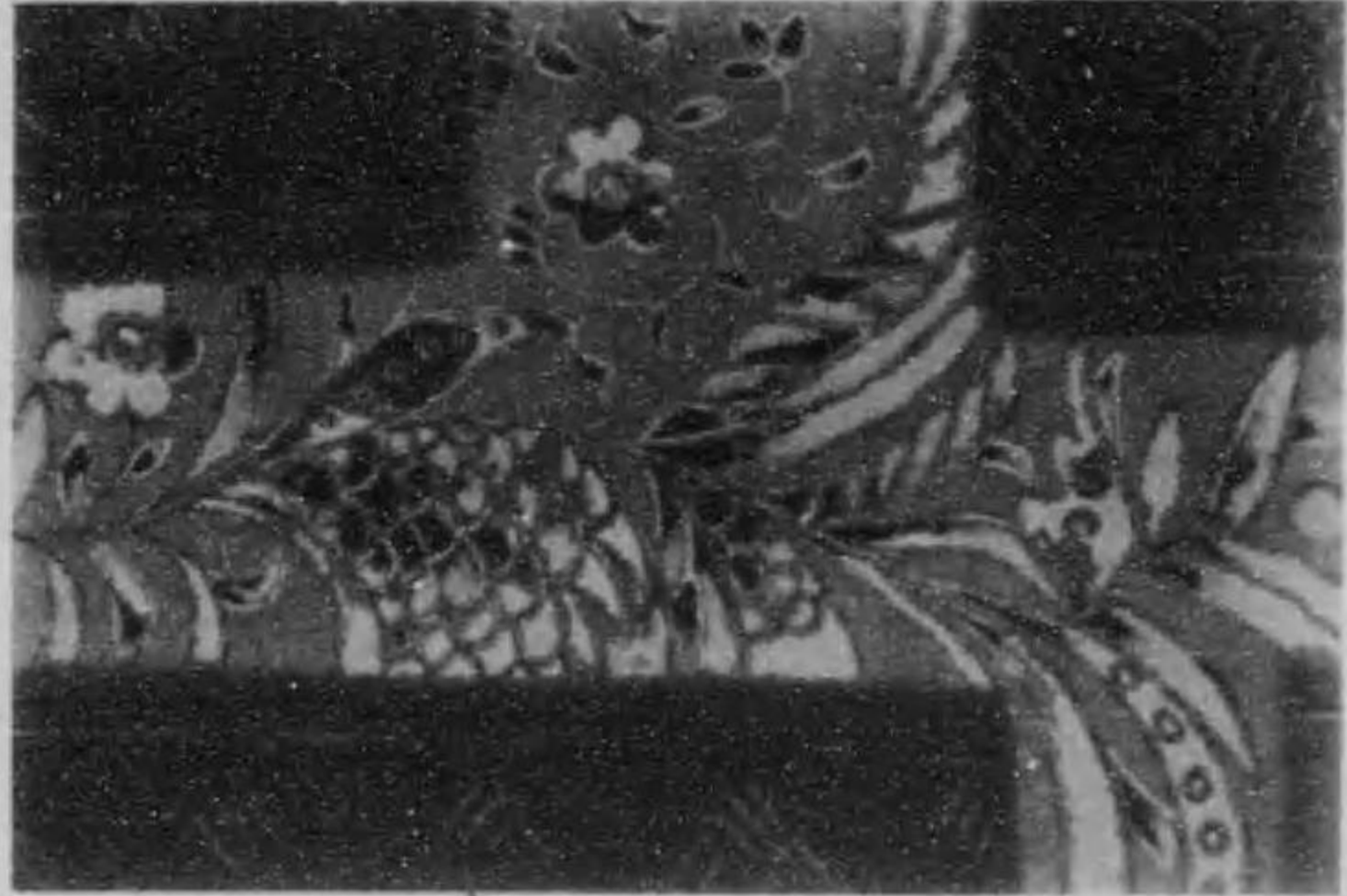
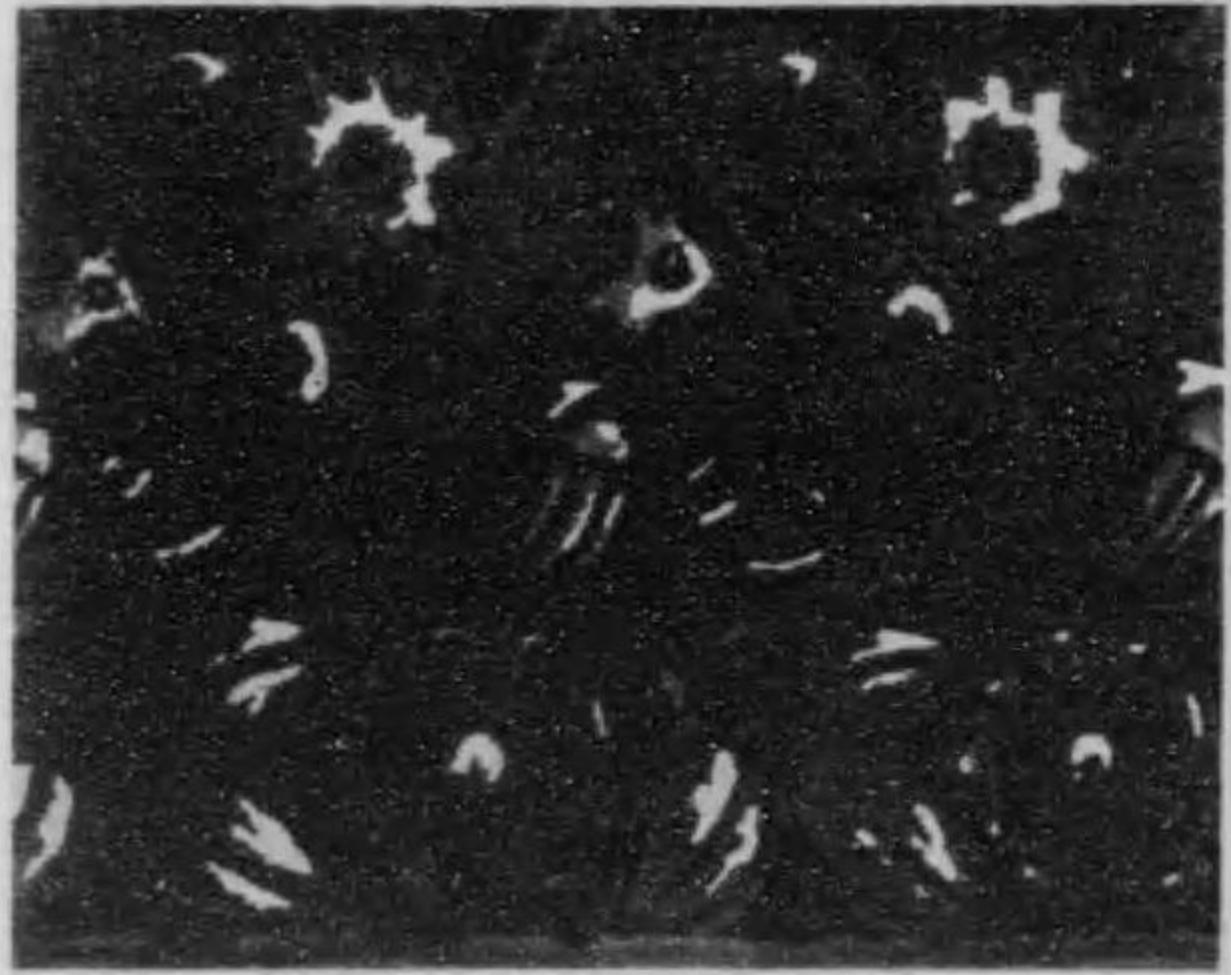

竹葉青

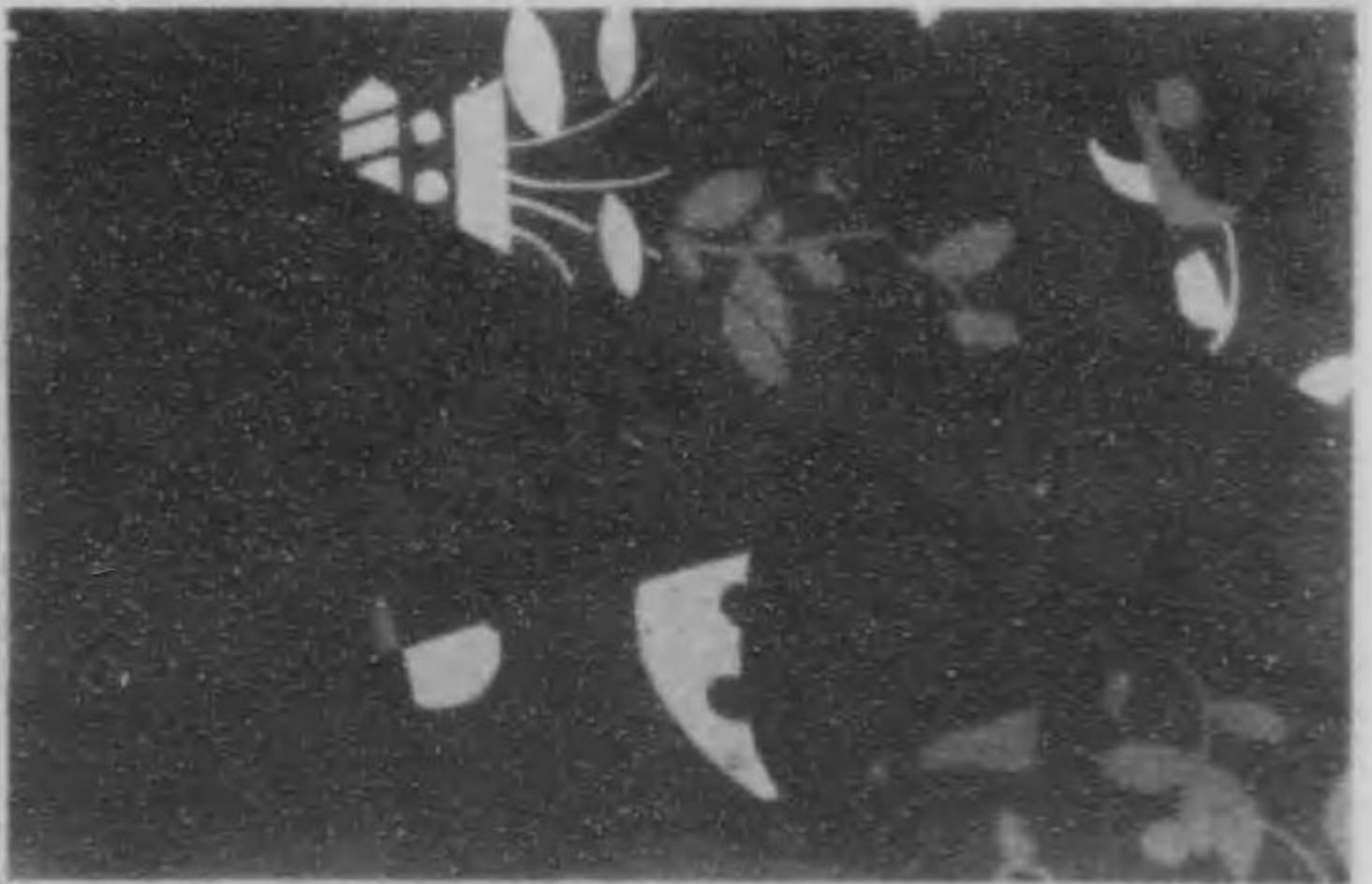
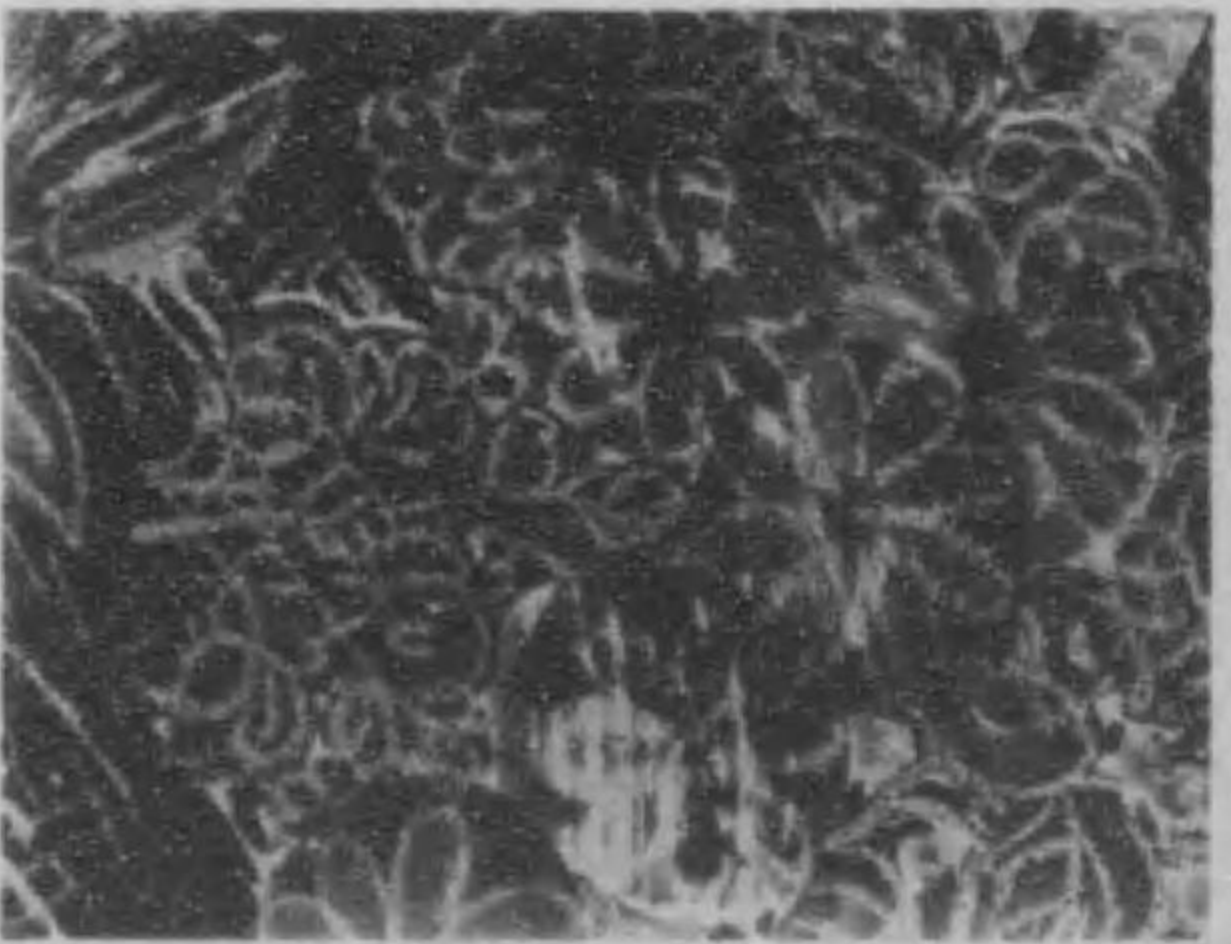



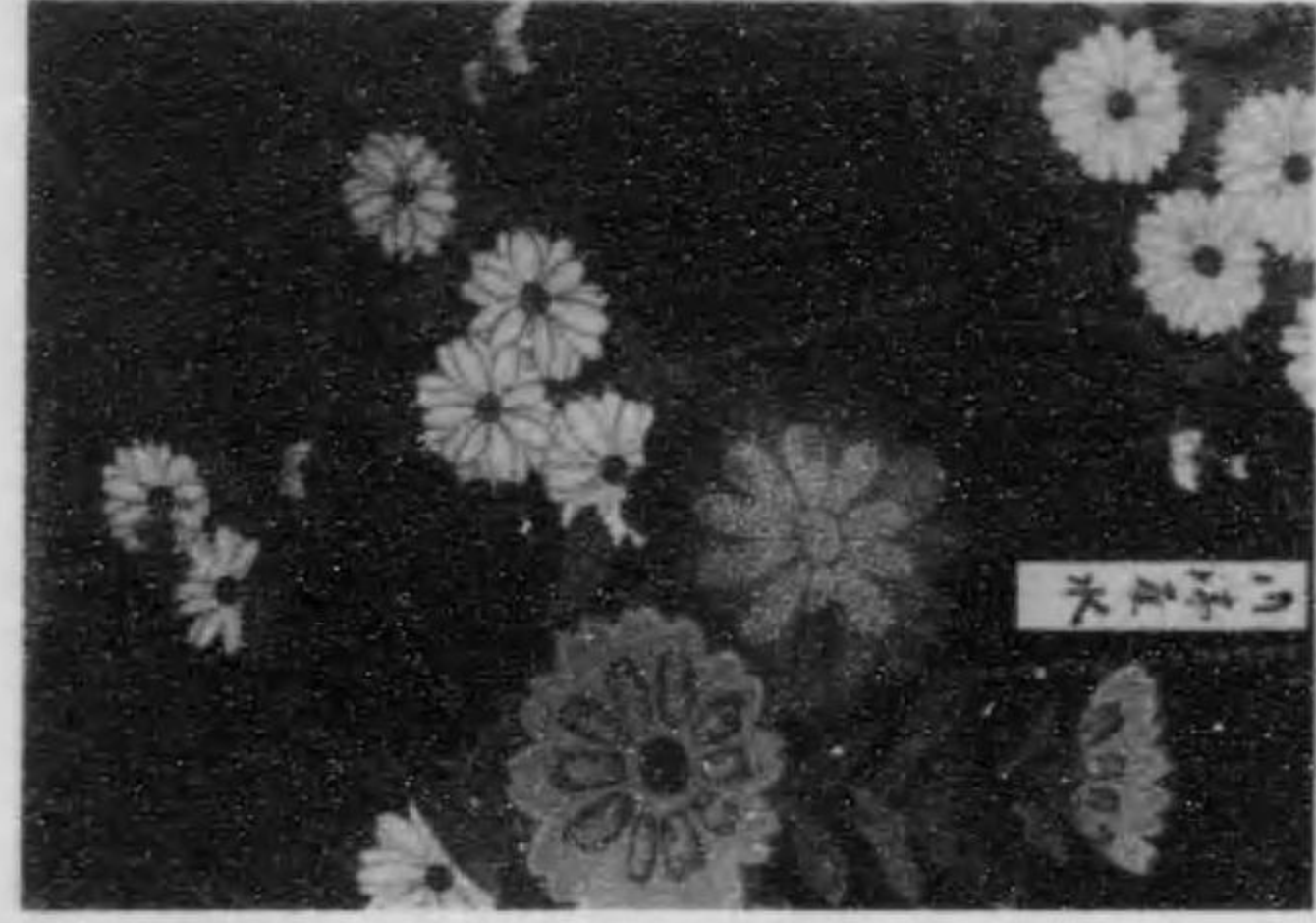

水仙花



牡丹花

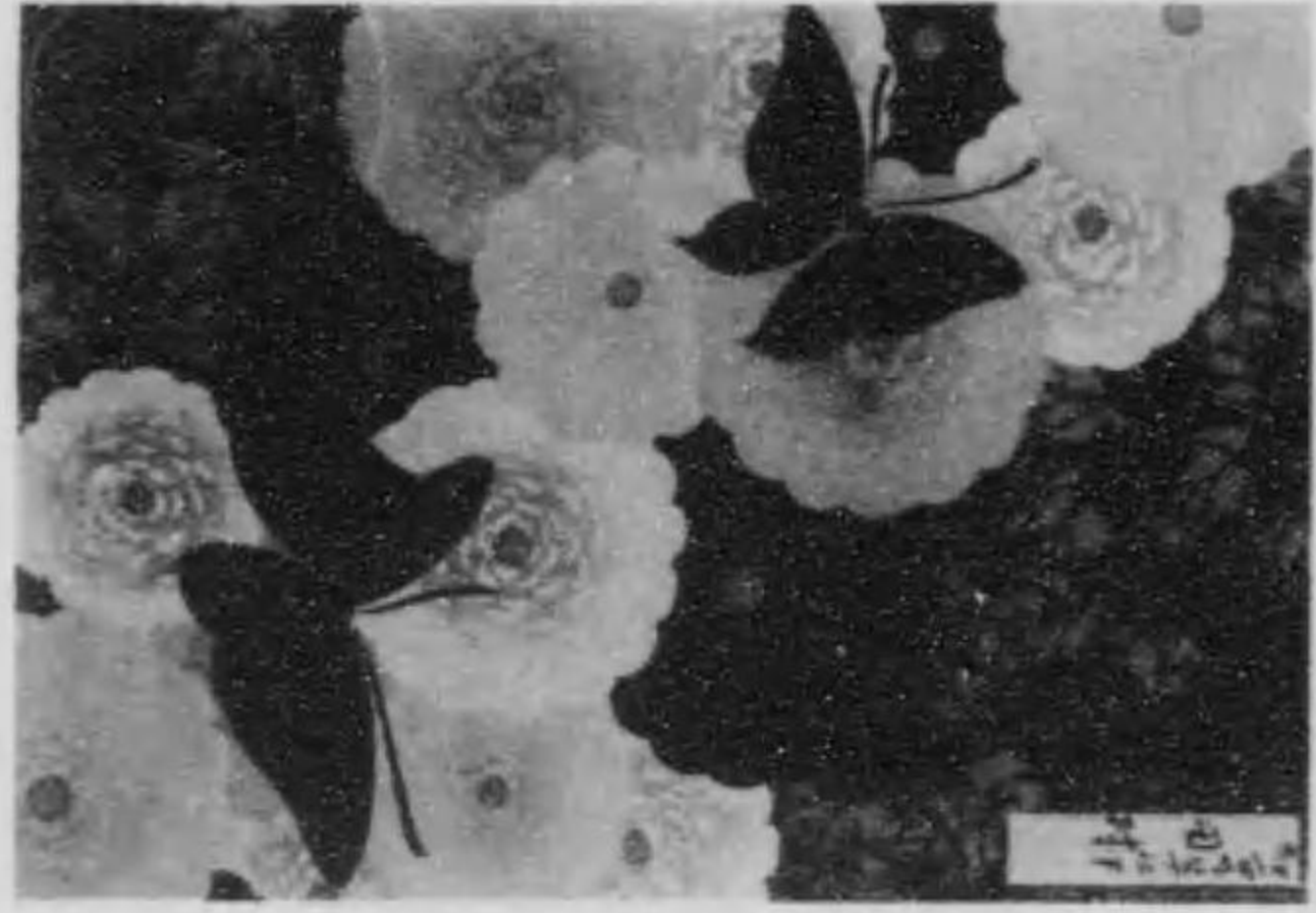

芍药花

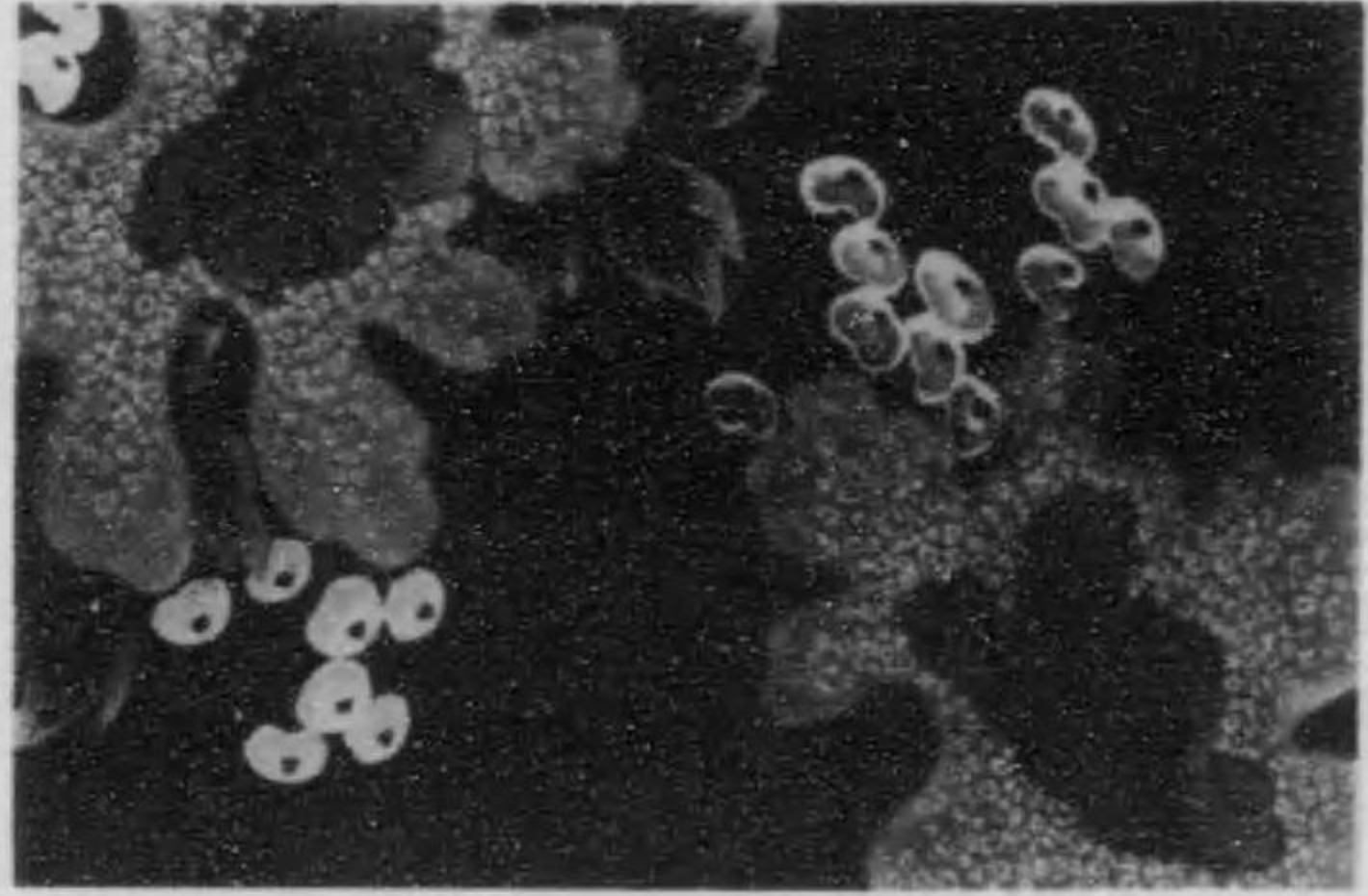

正紫花

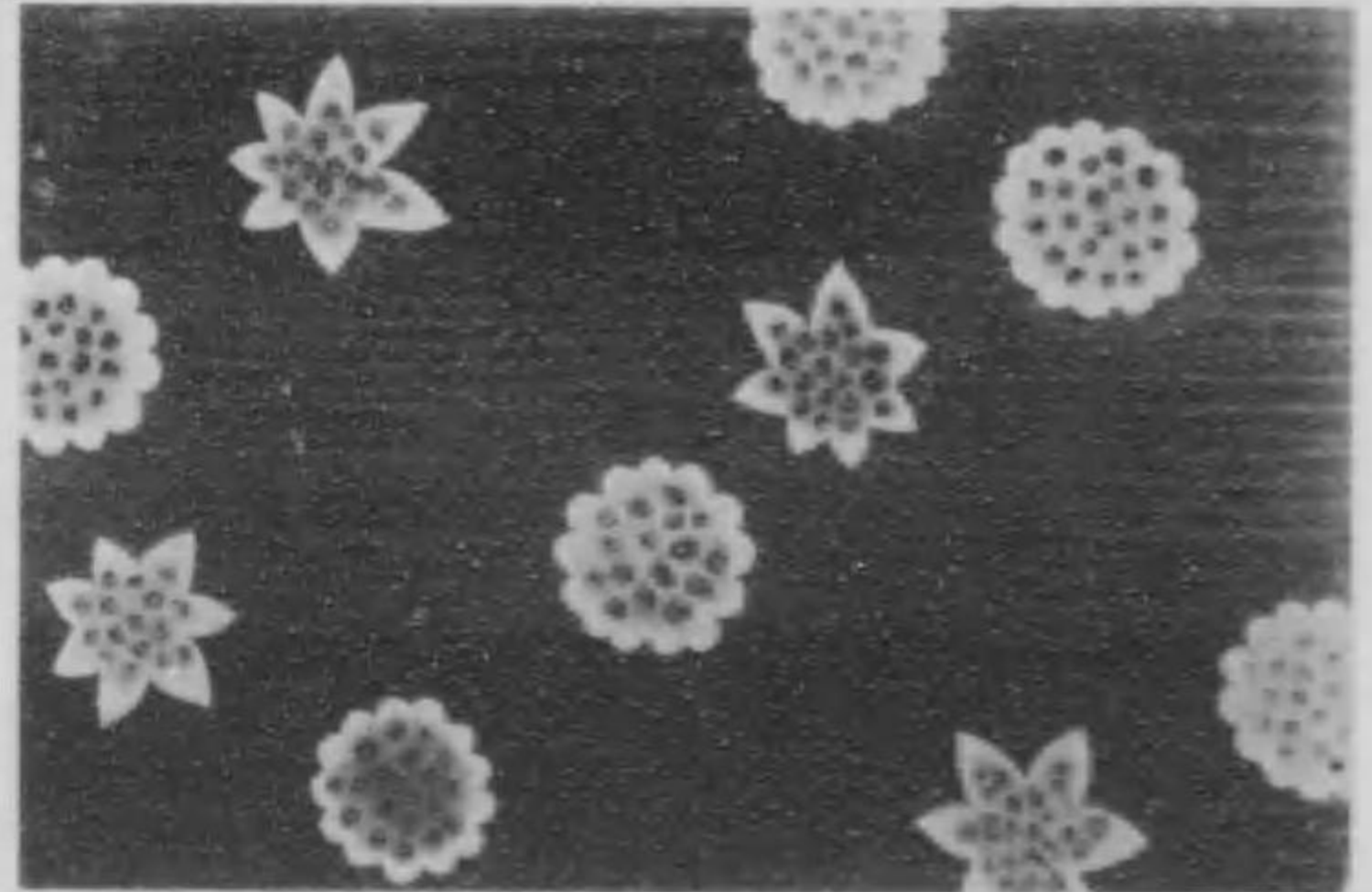
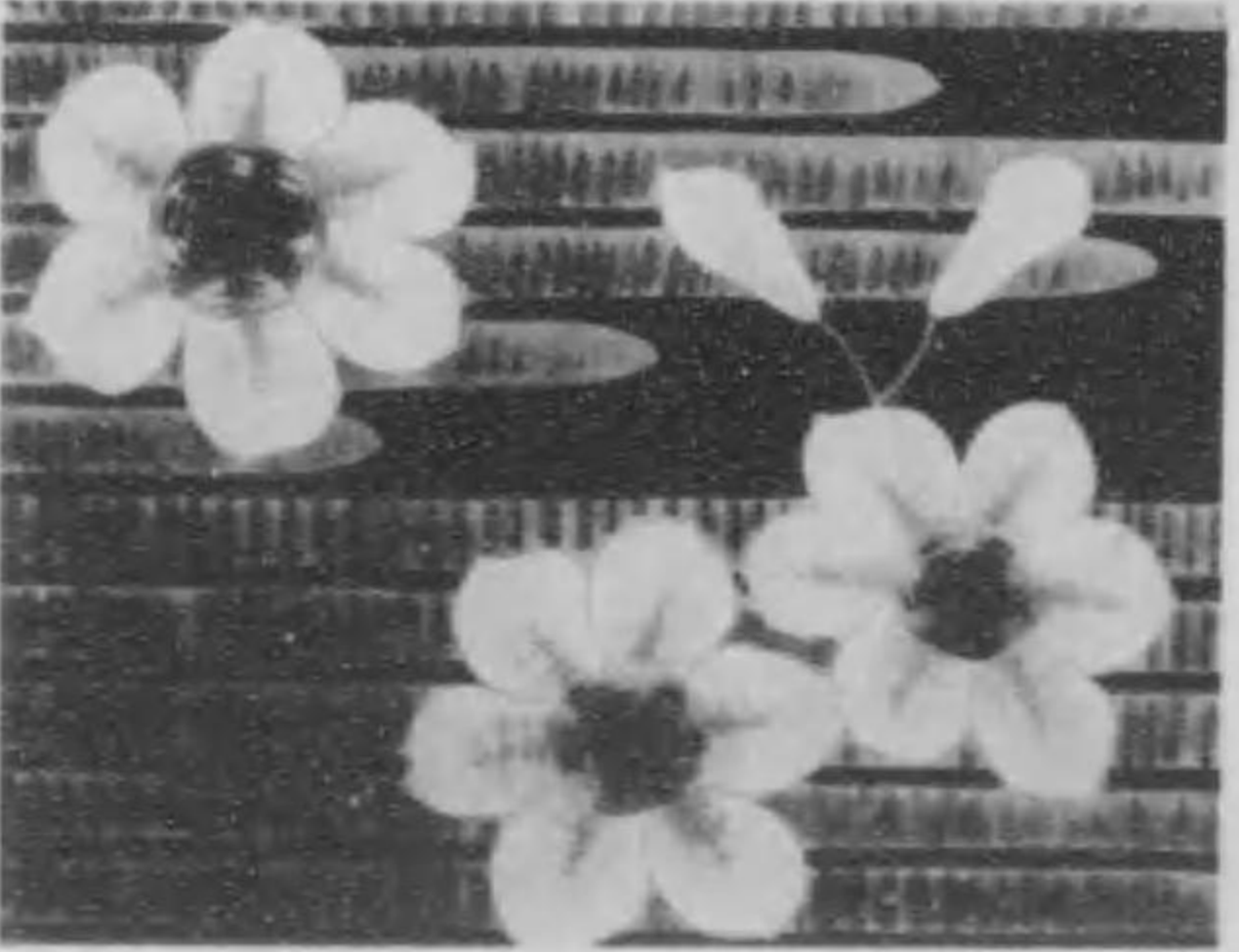
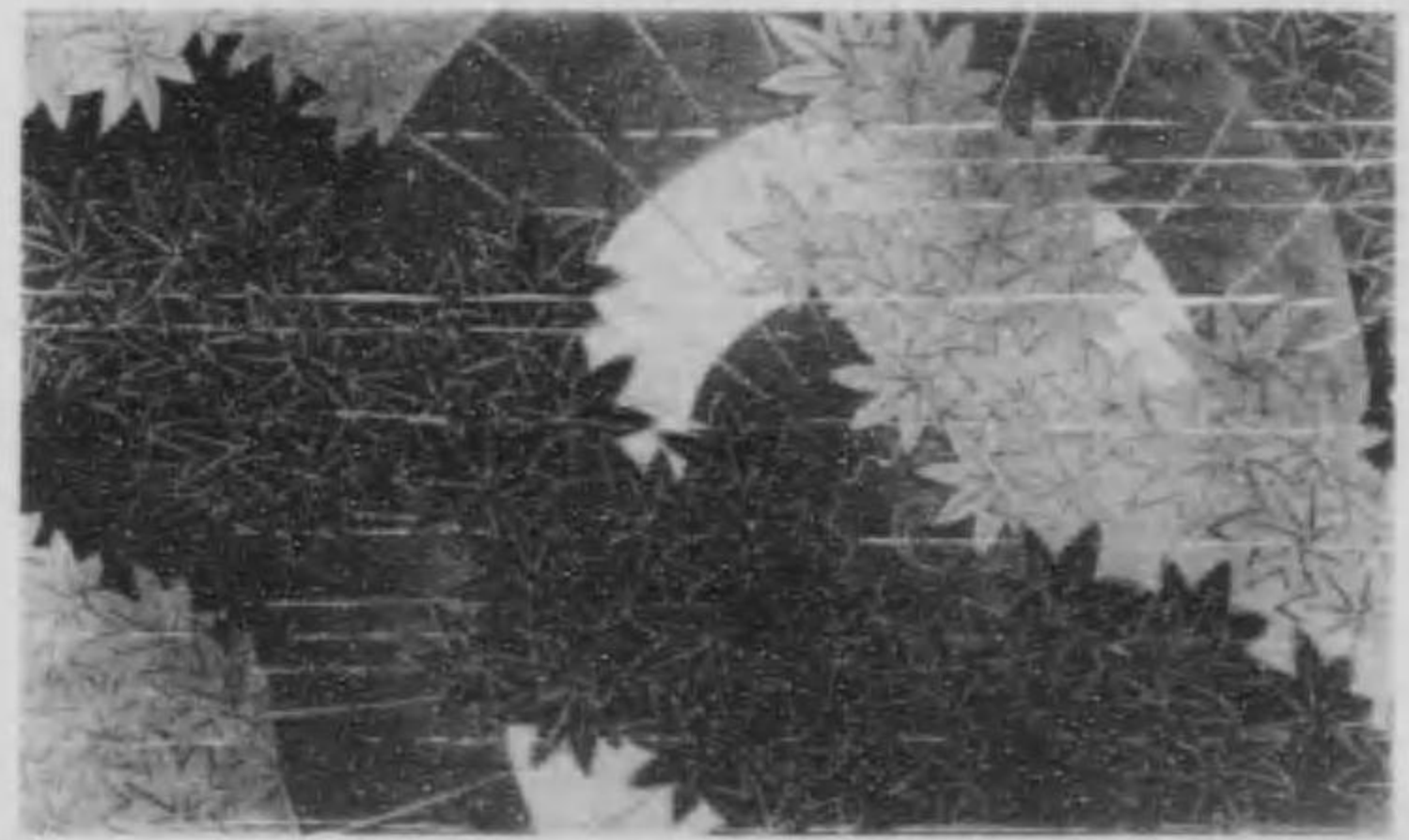

1957



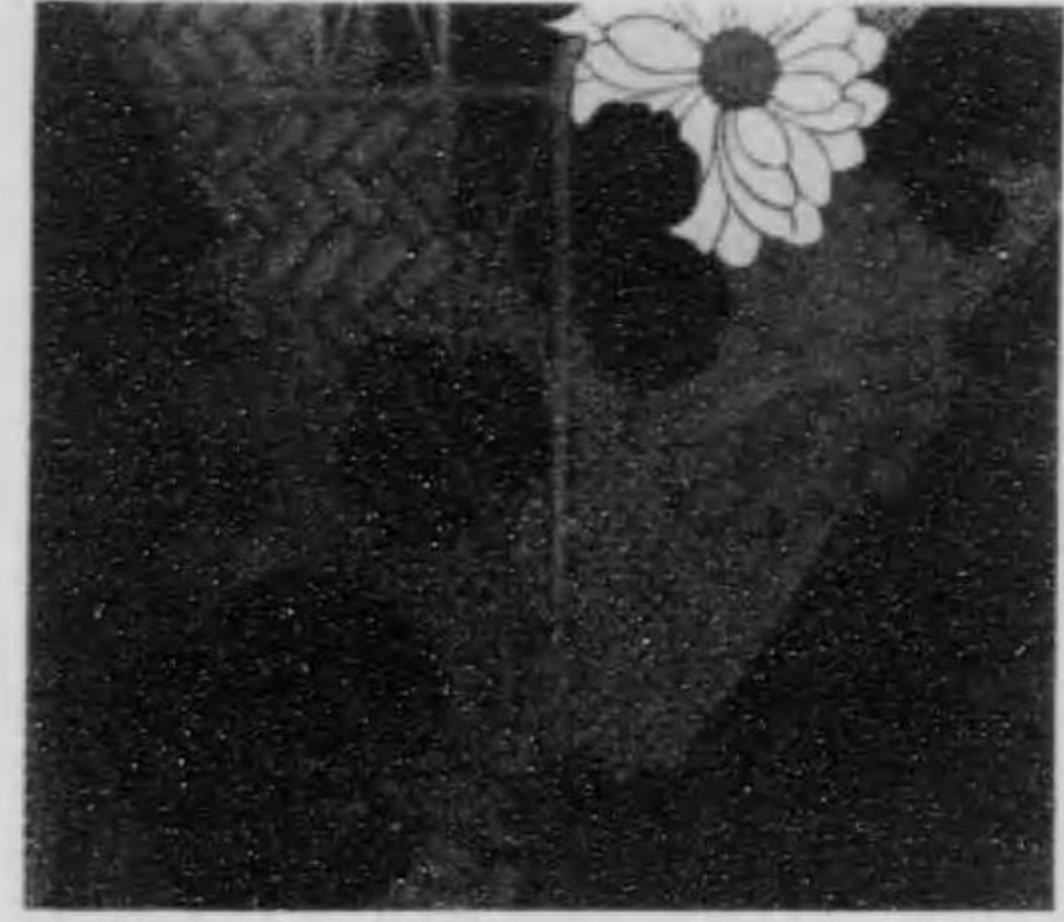

洋花  
水  
字

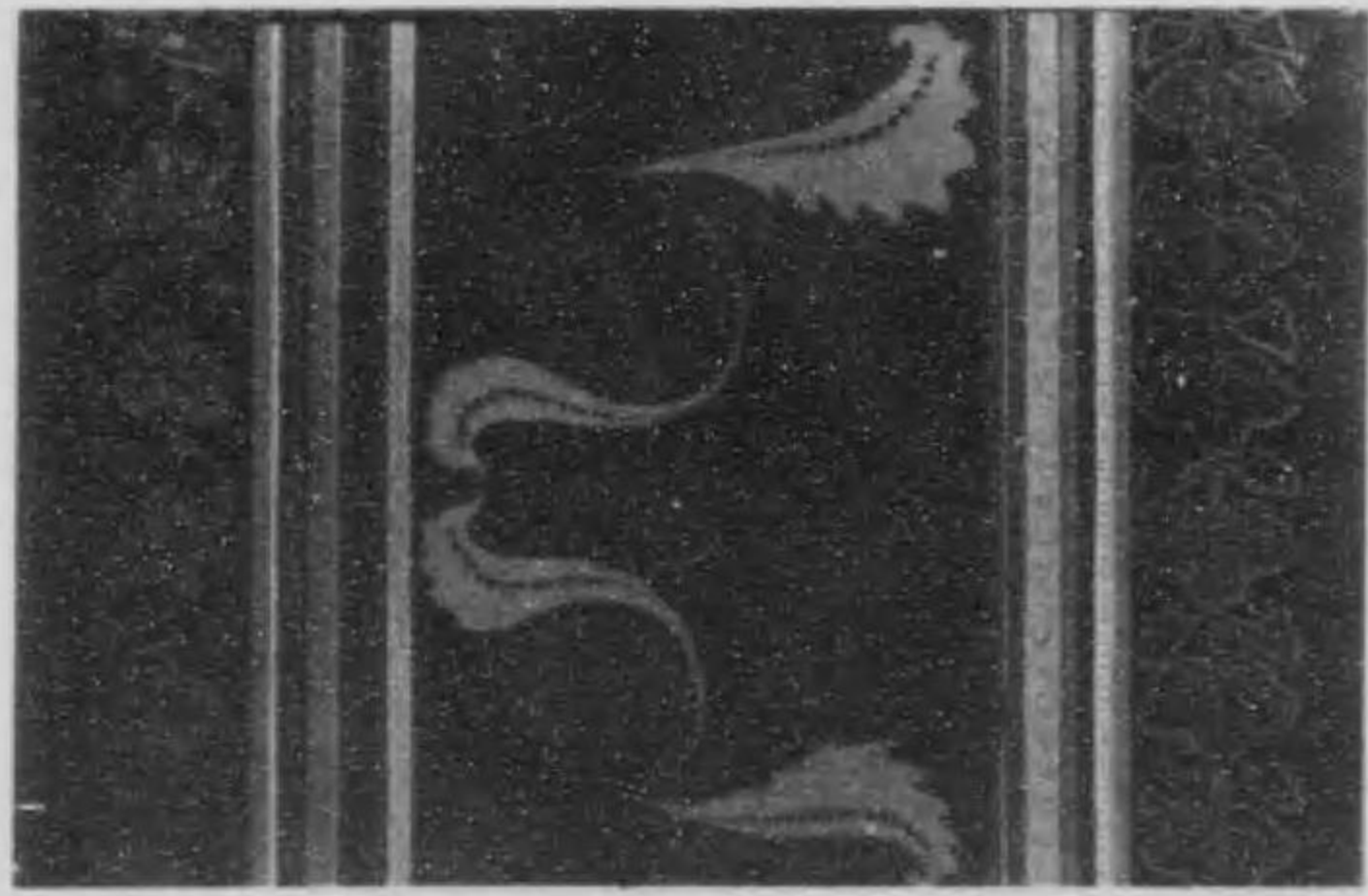
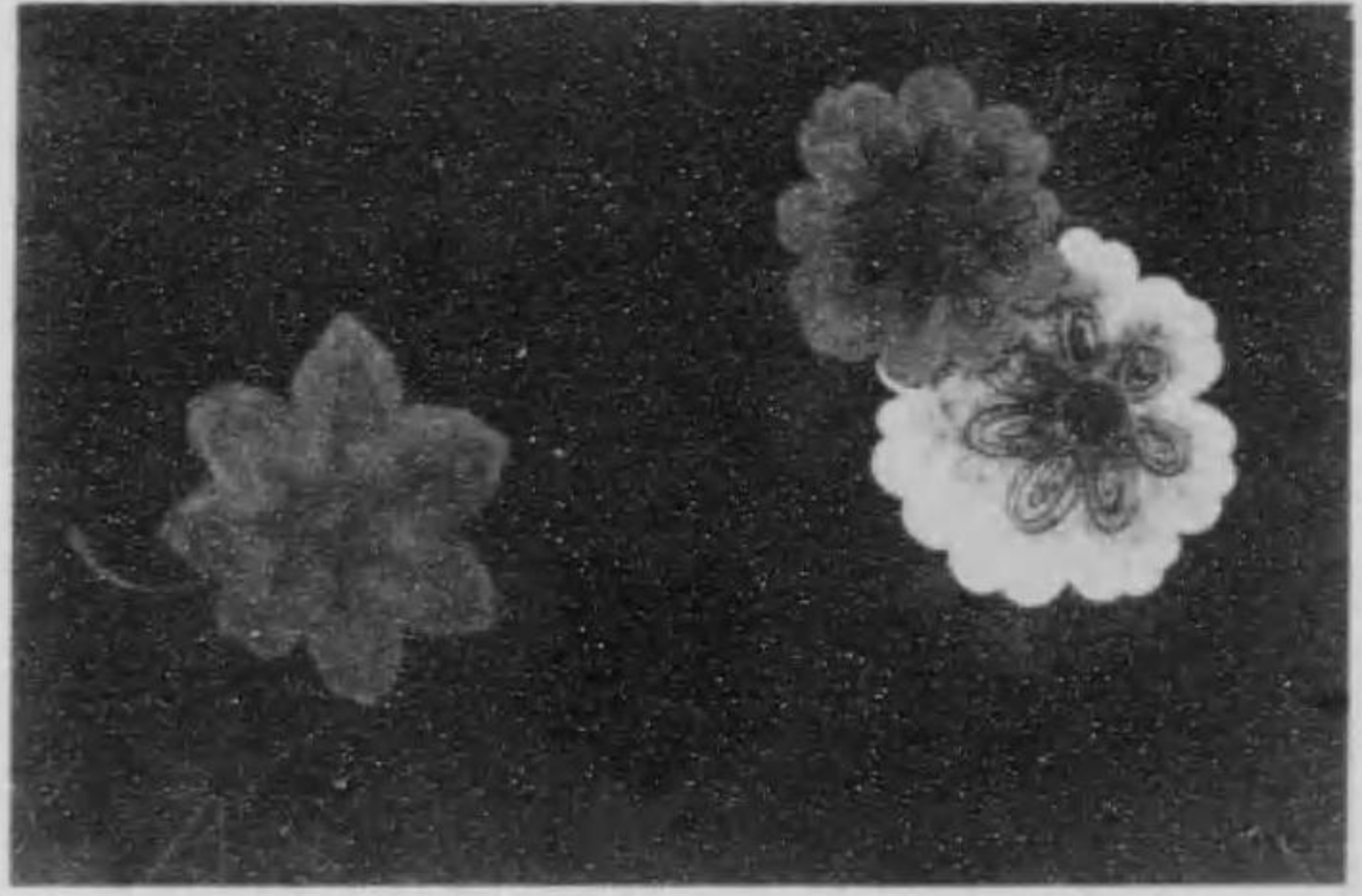
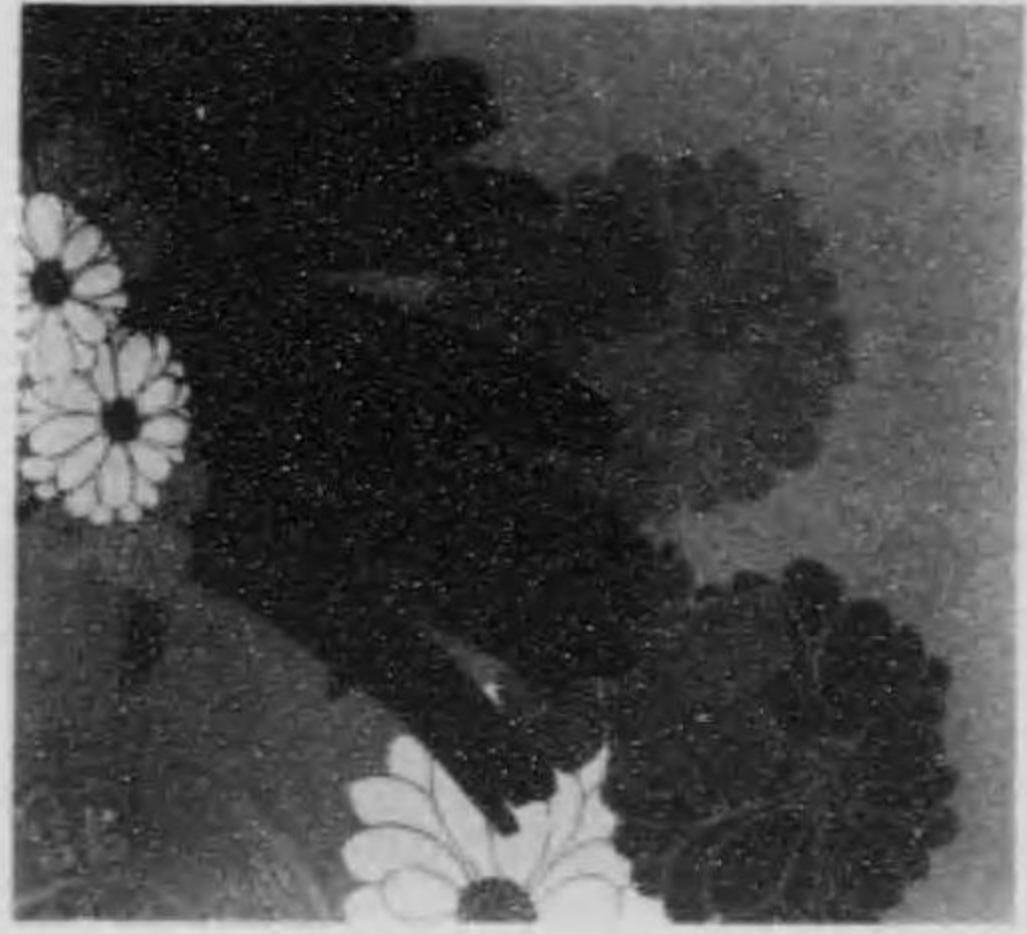

洋花  
水  
字

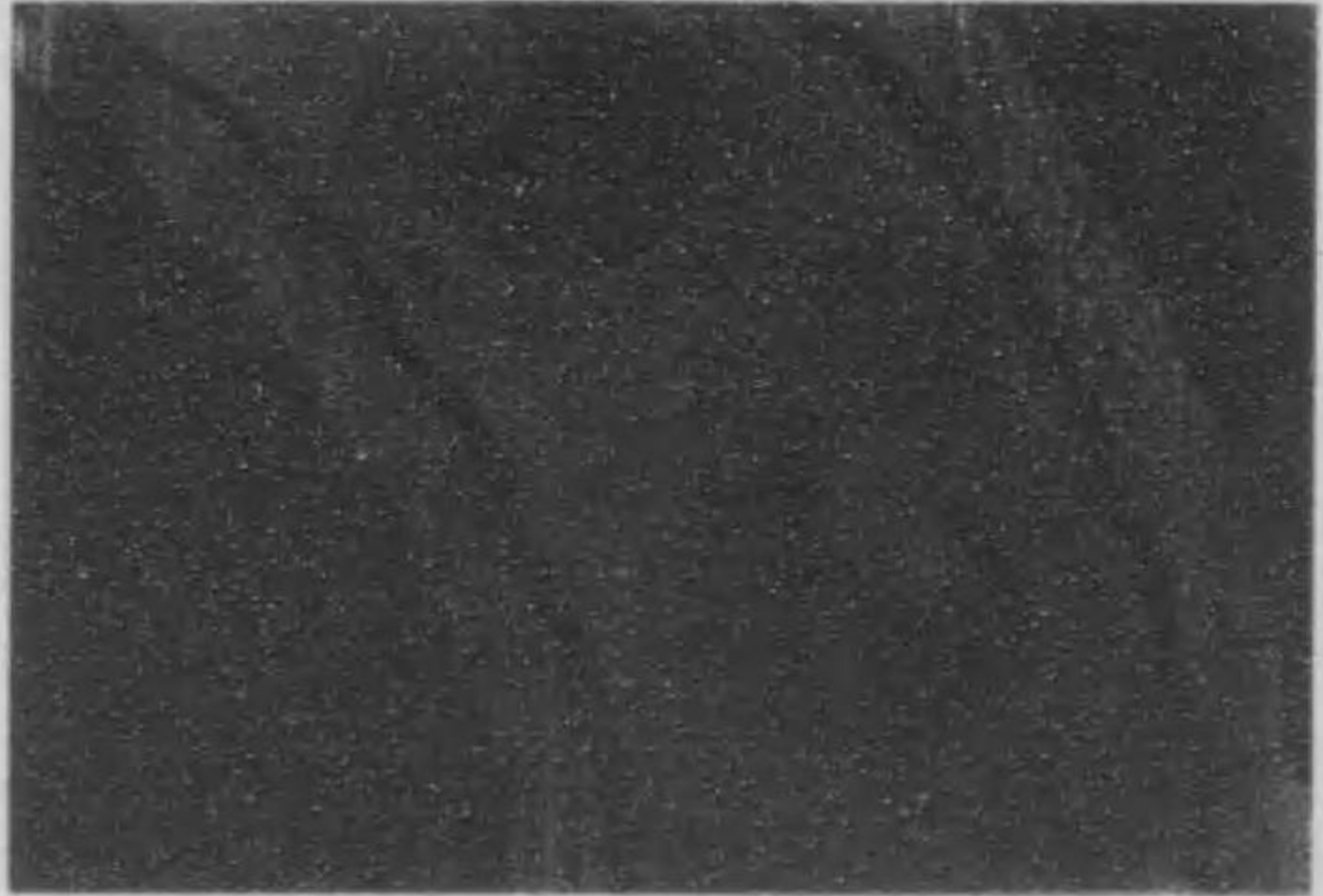
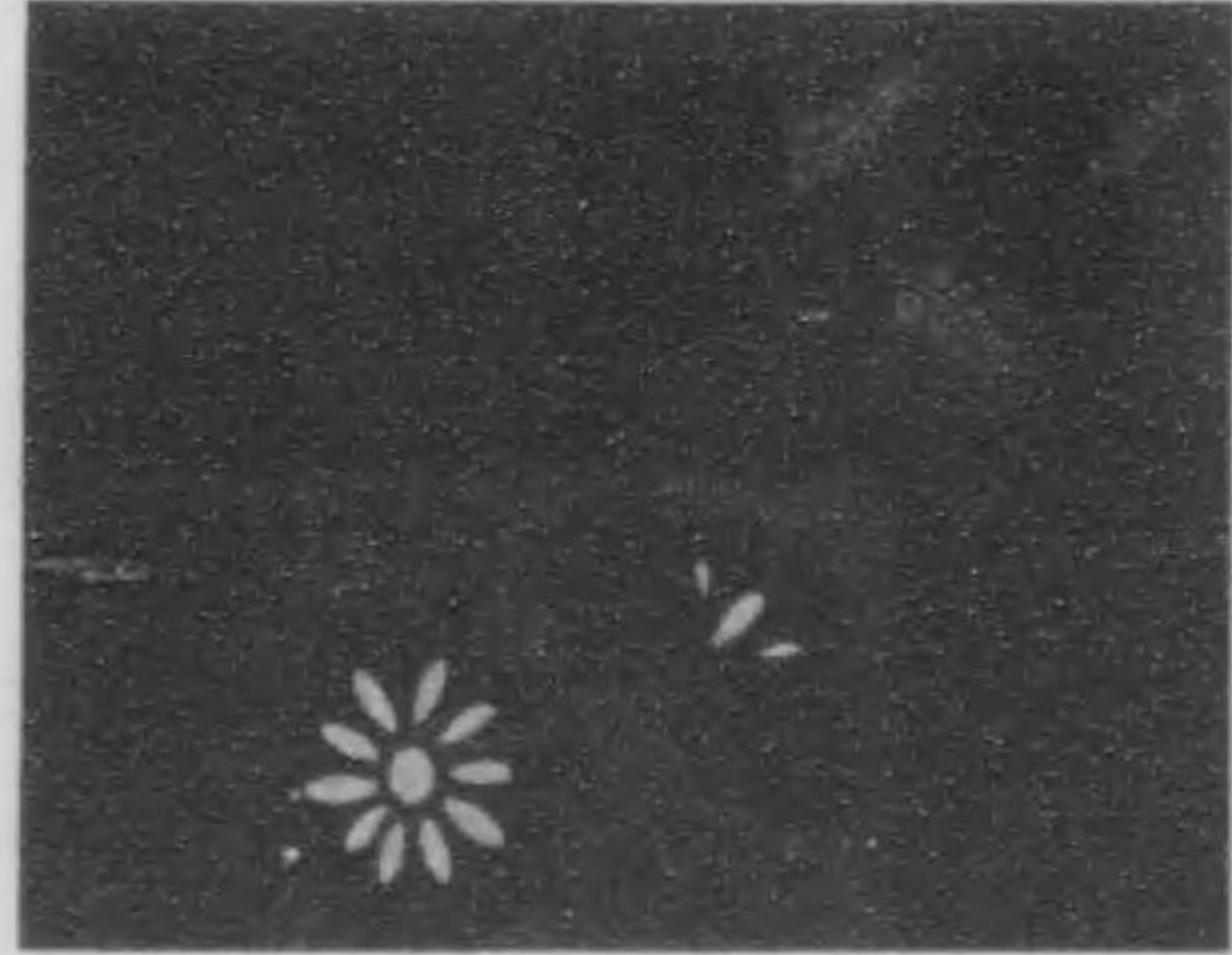



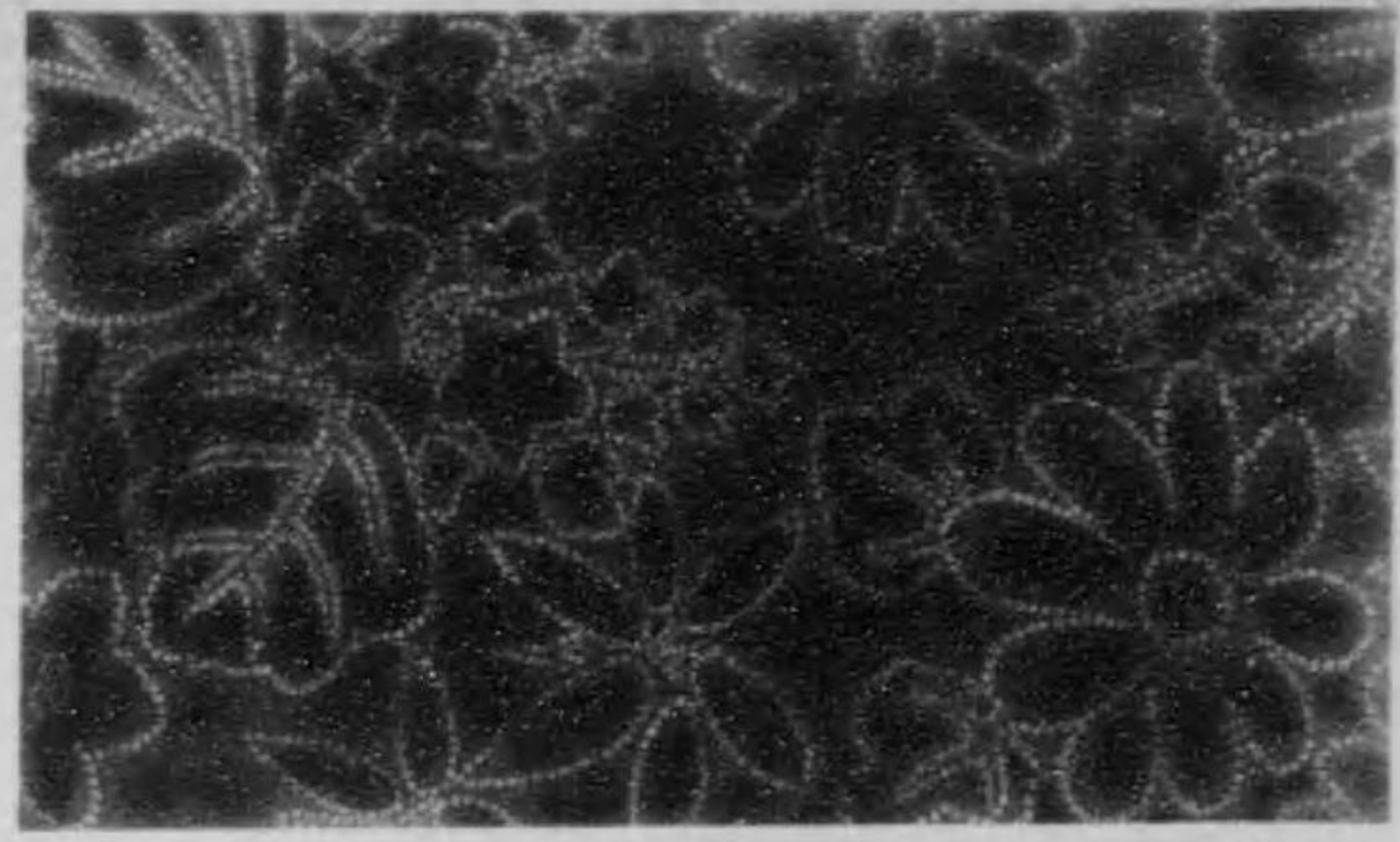
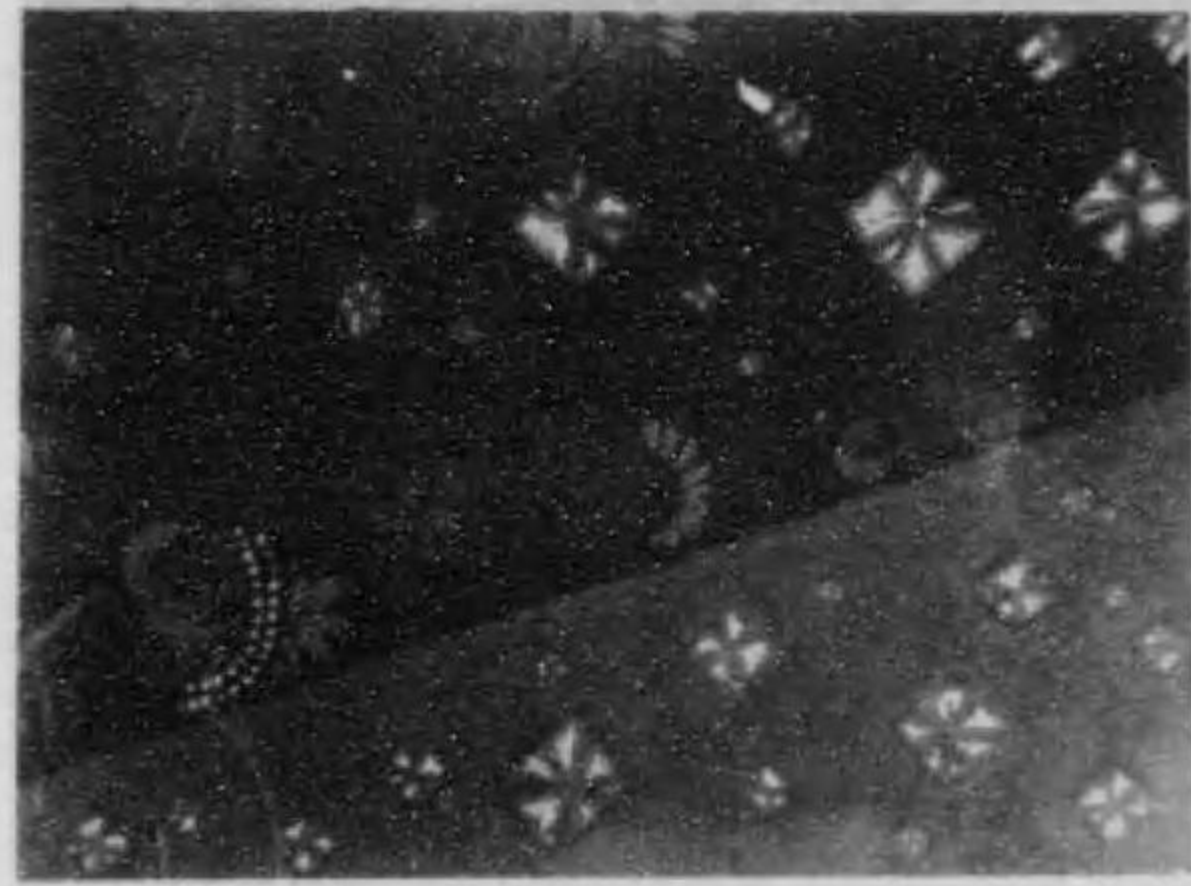

五折花中

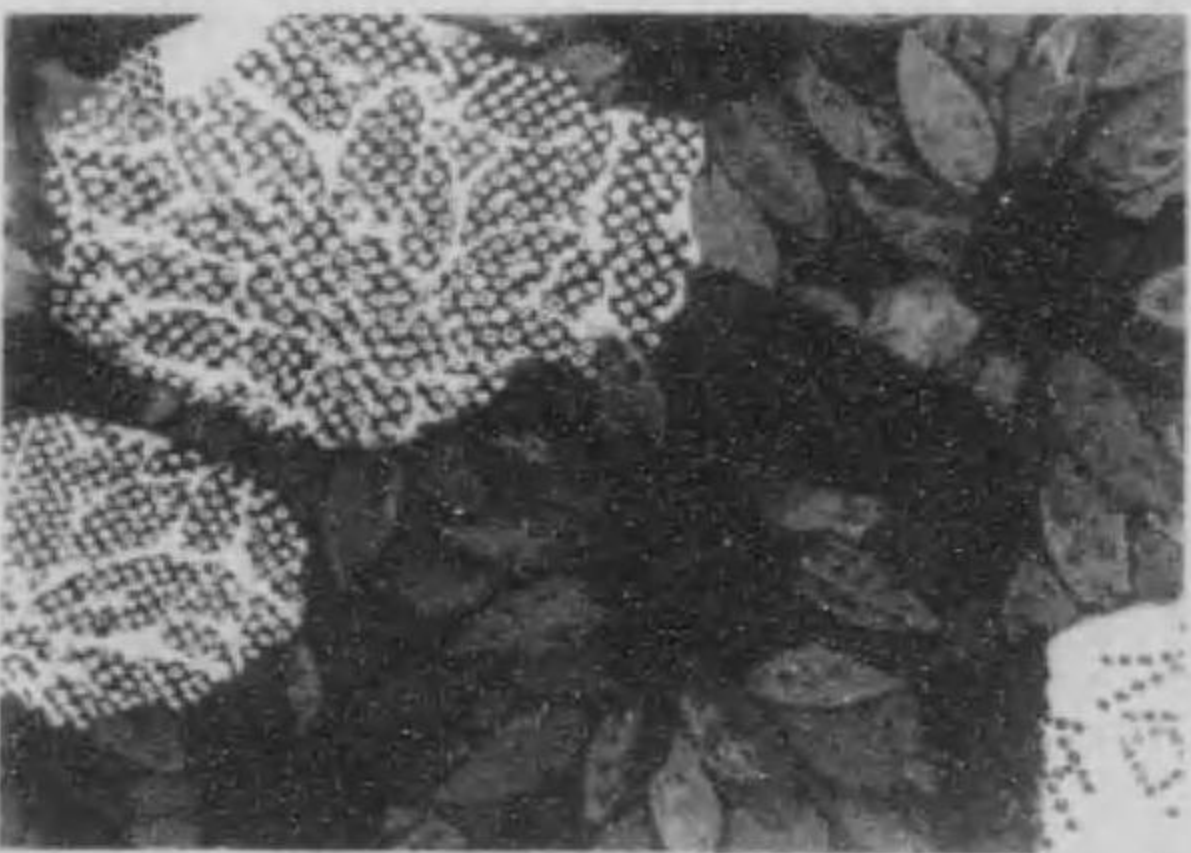
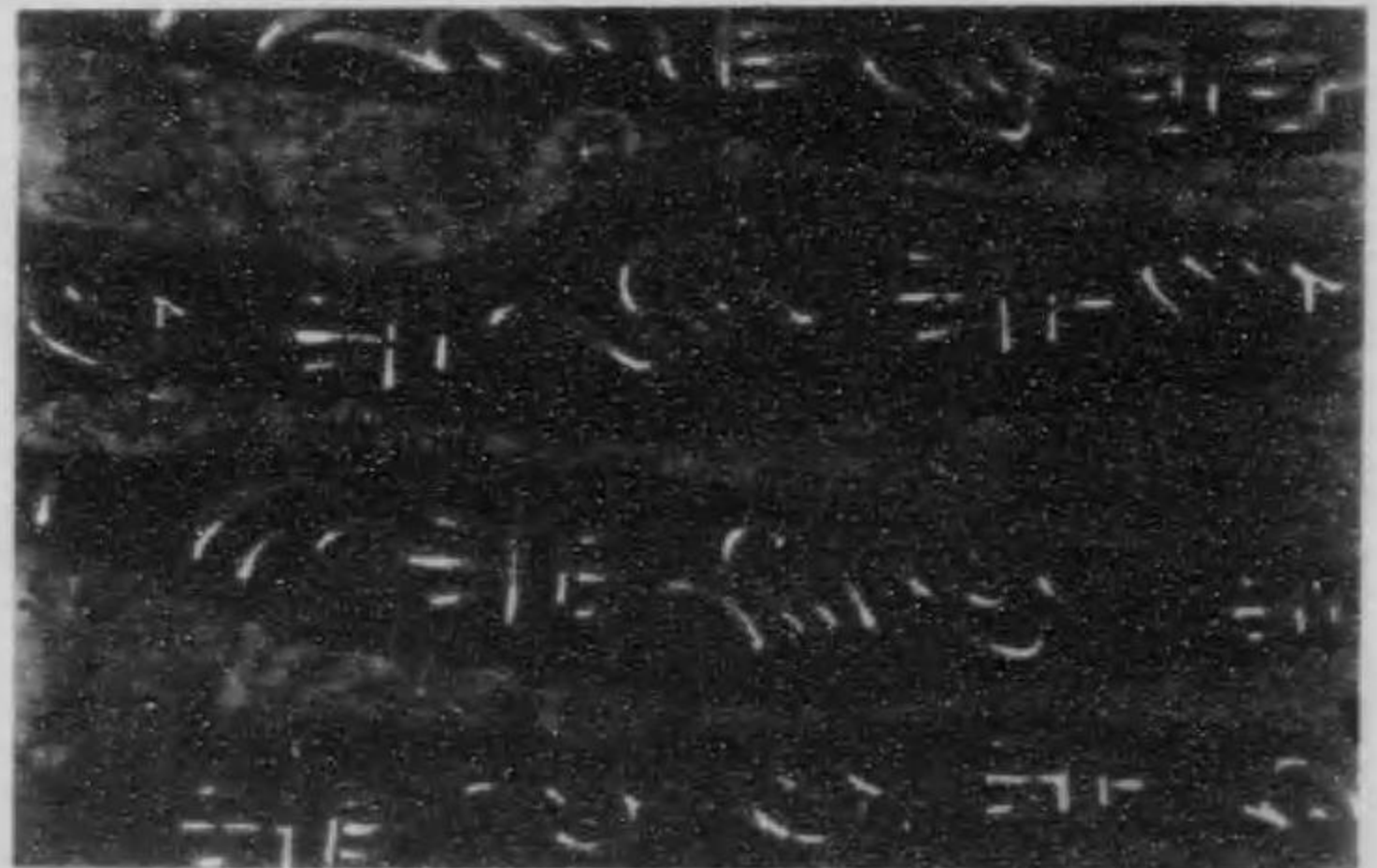
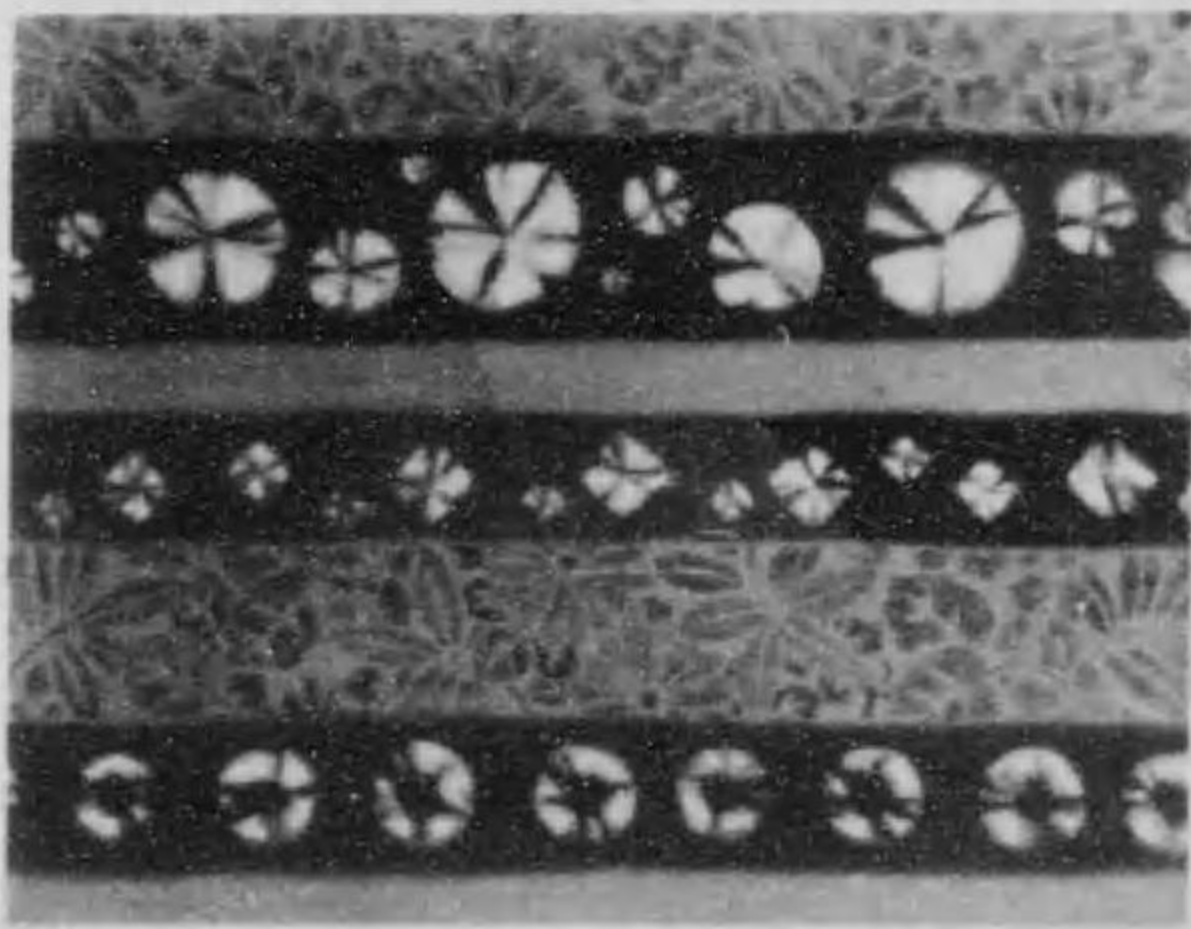

五折花中

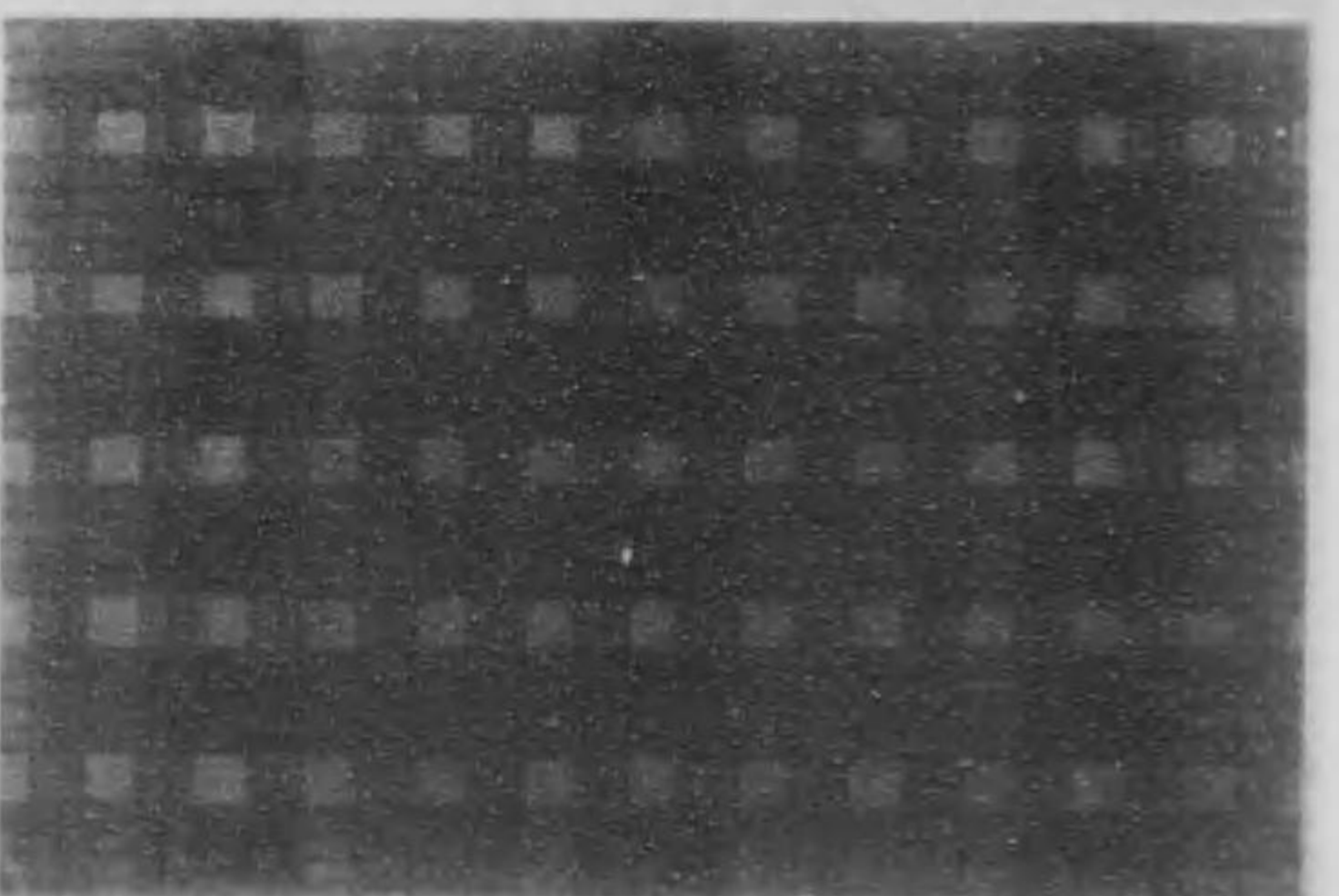



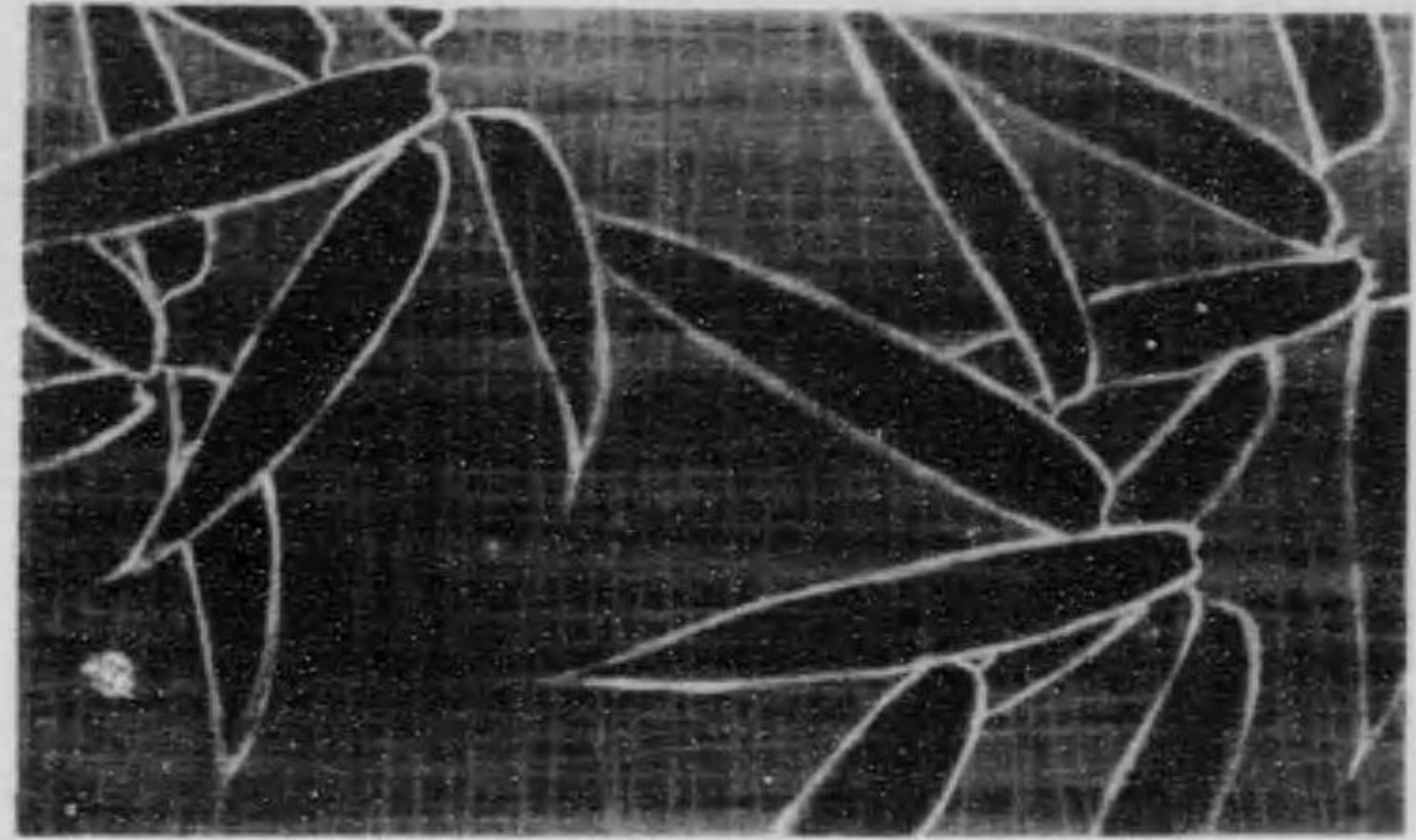

花上玉打

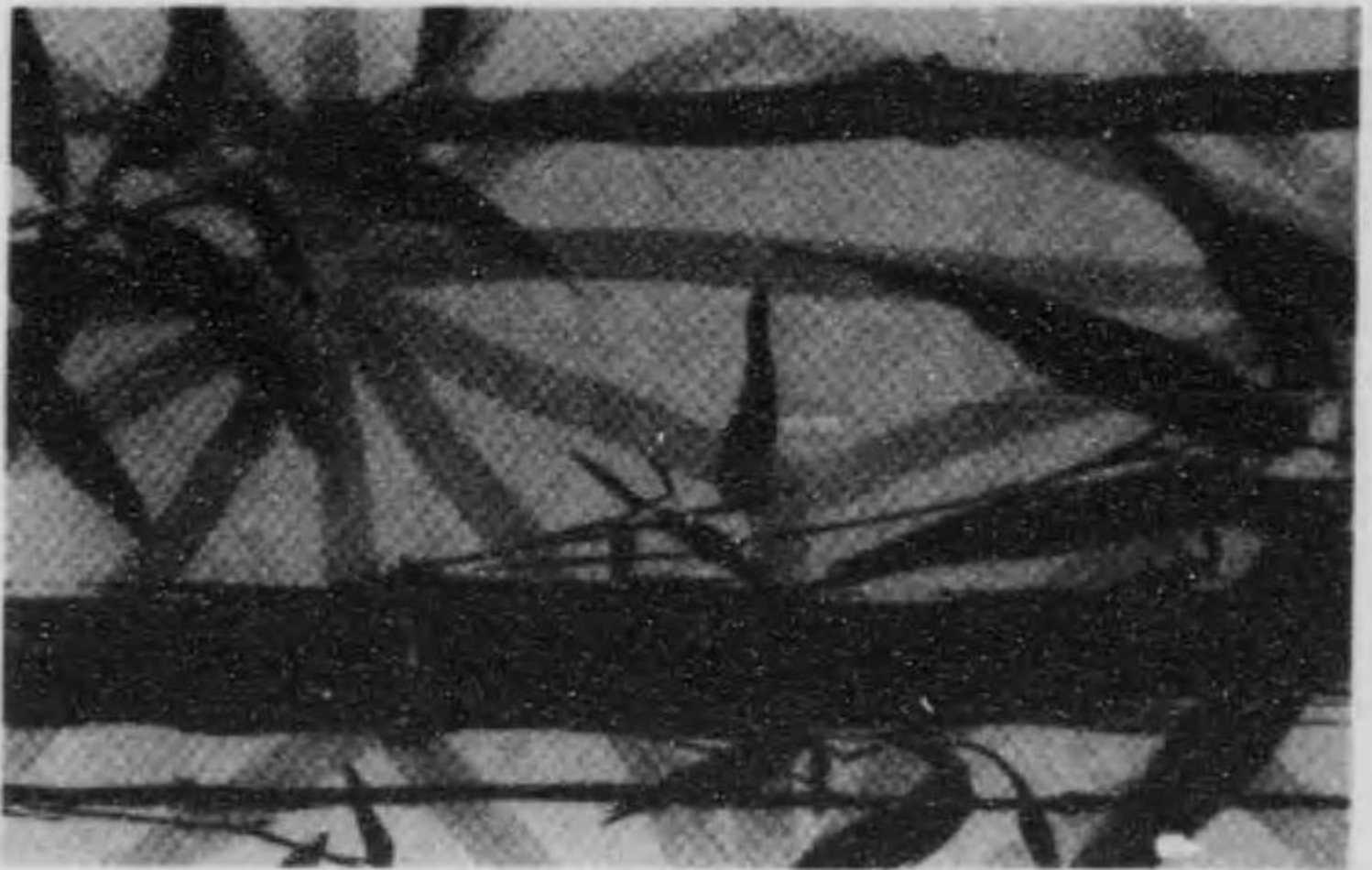

花上玉打

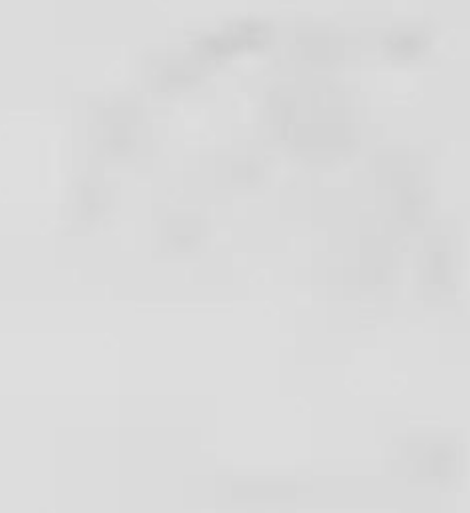
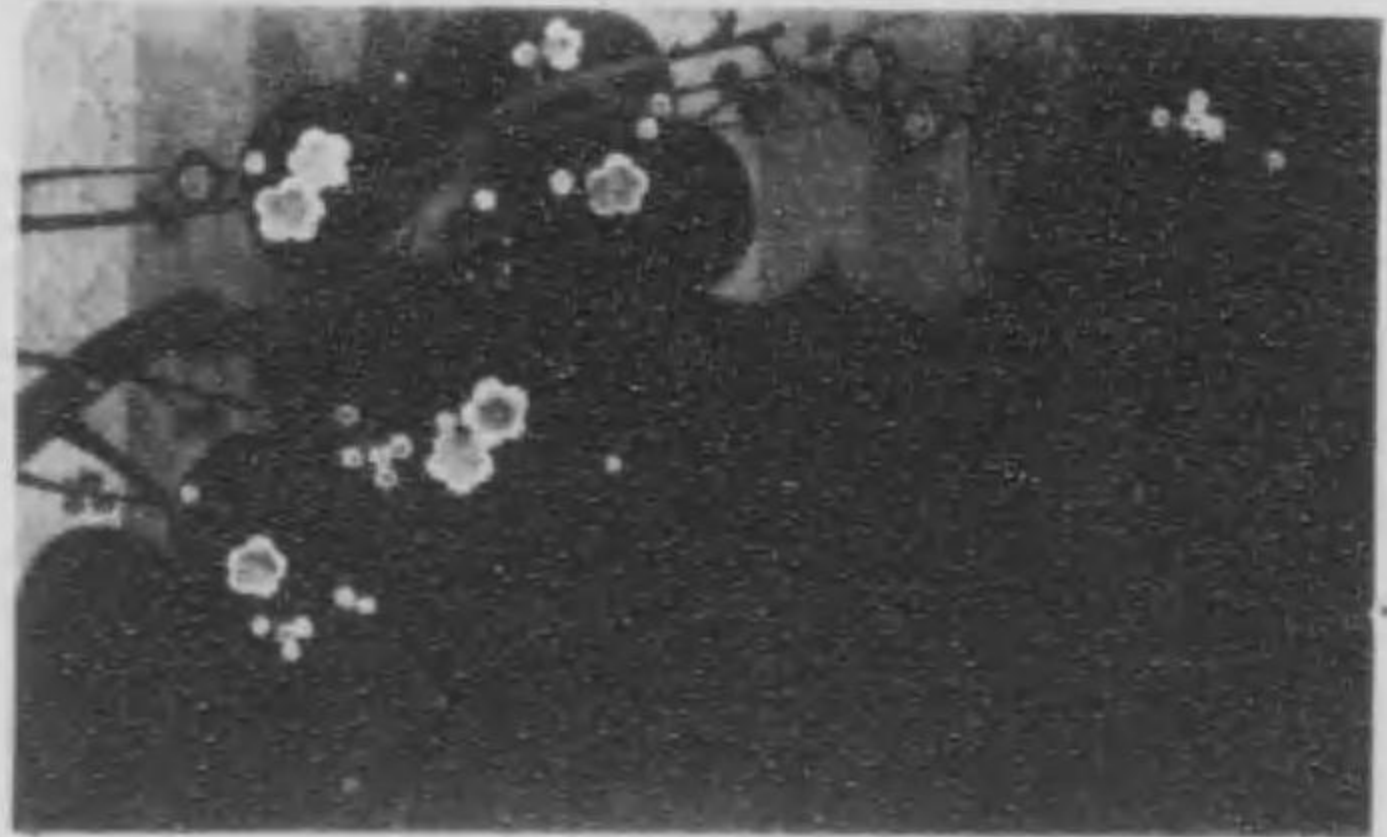



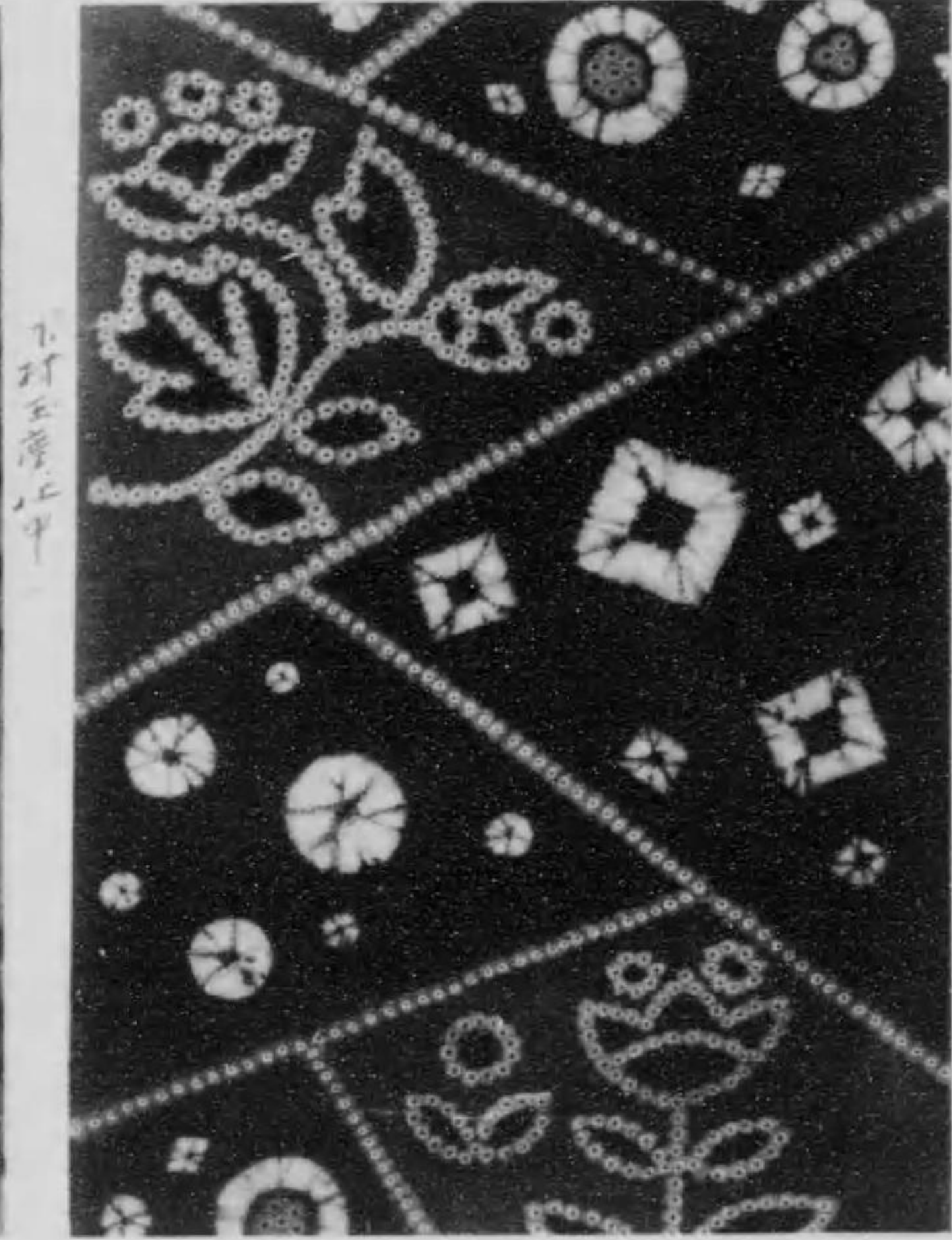
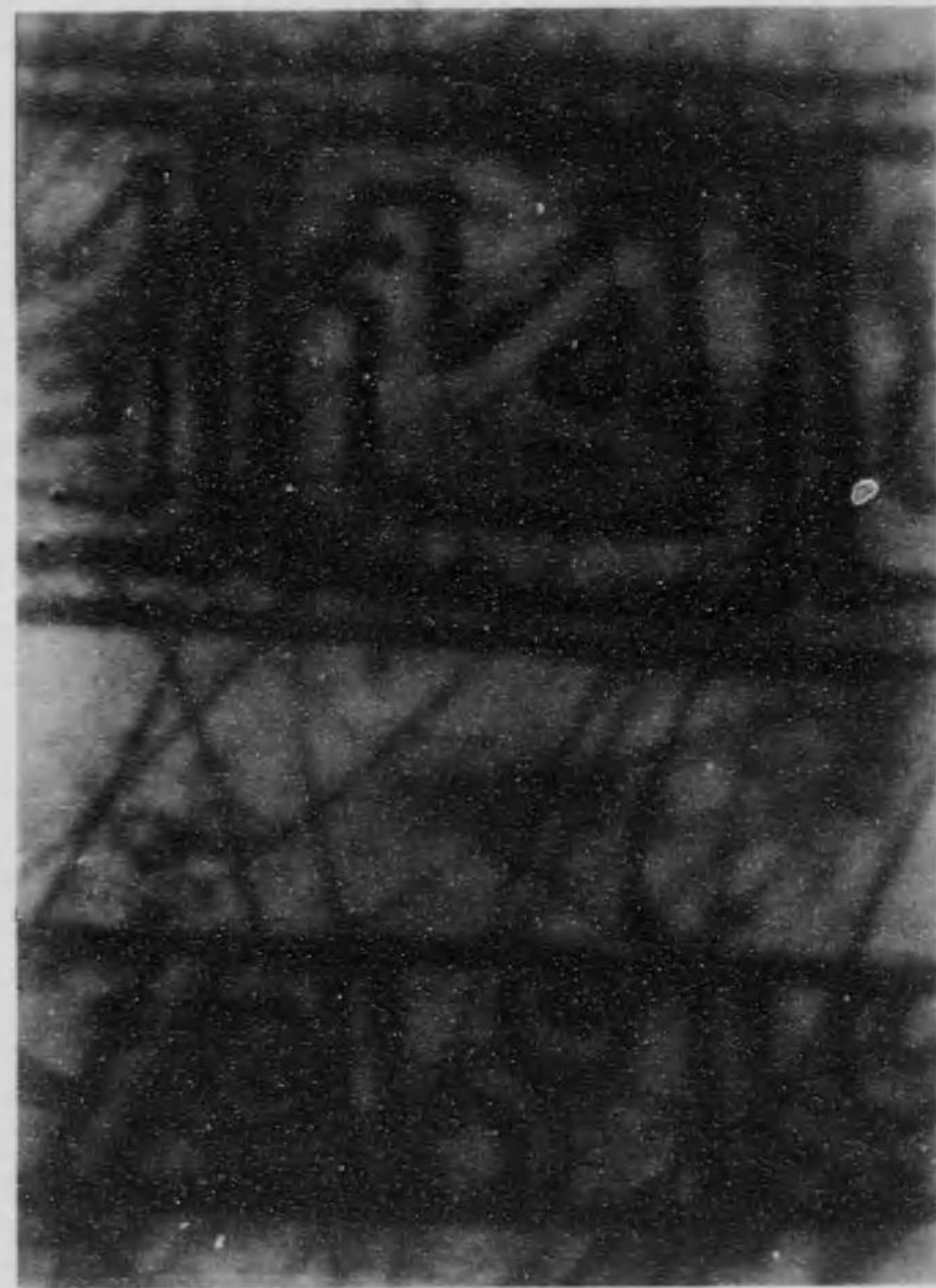

下村玉彦止中

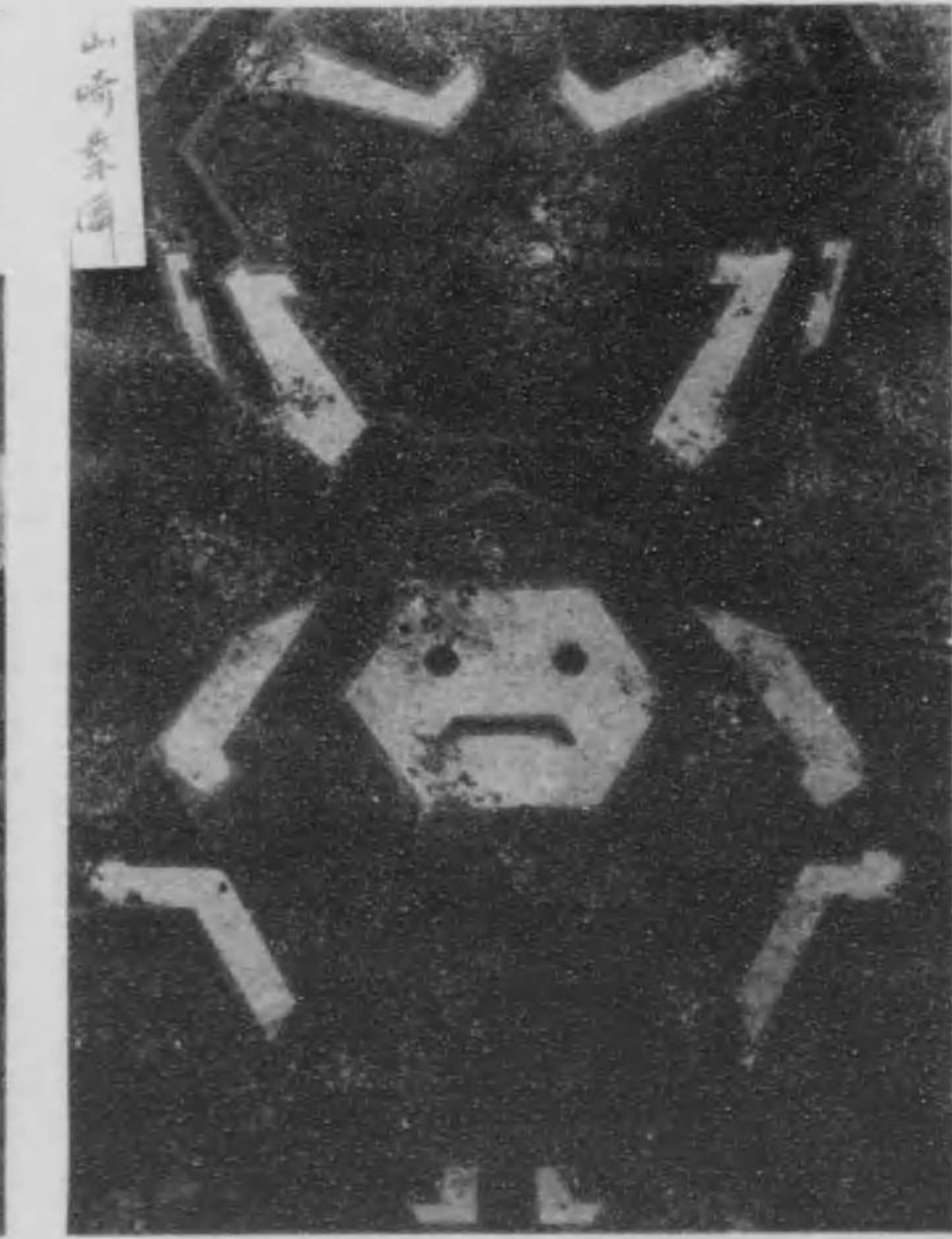
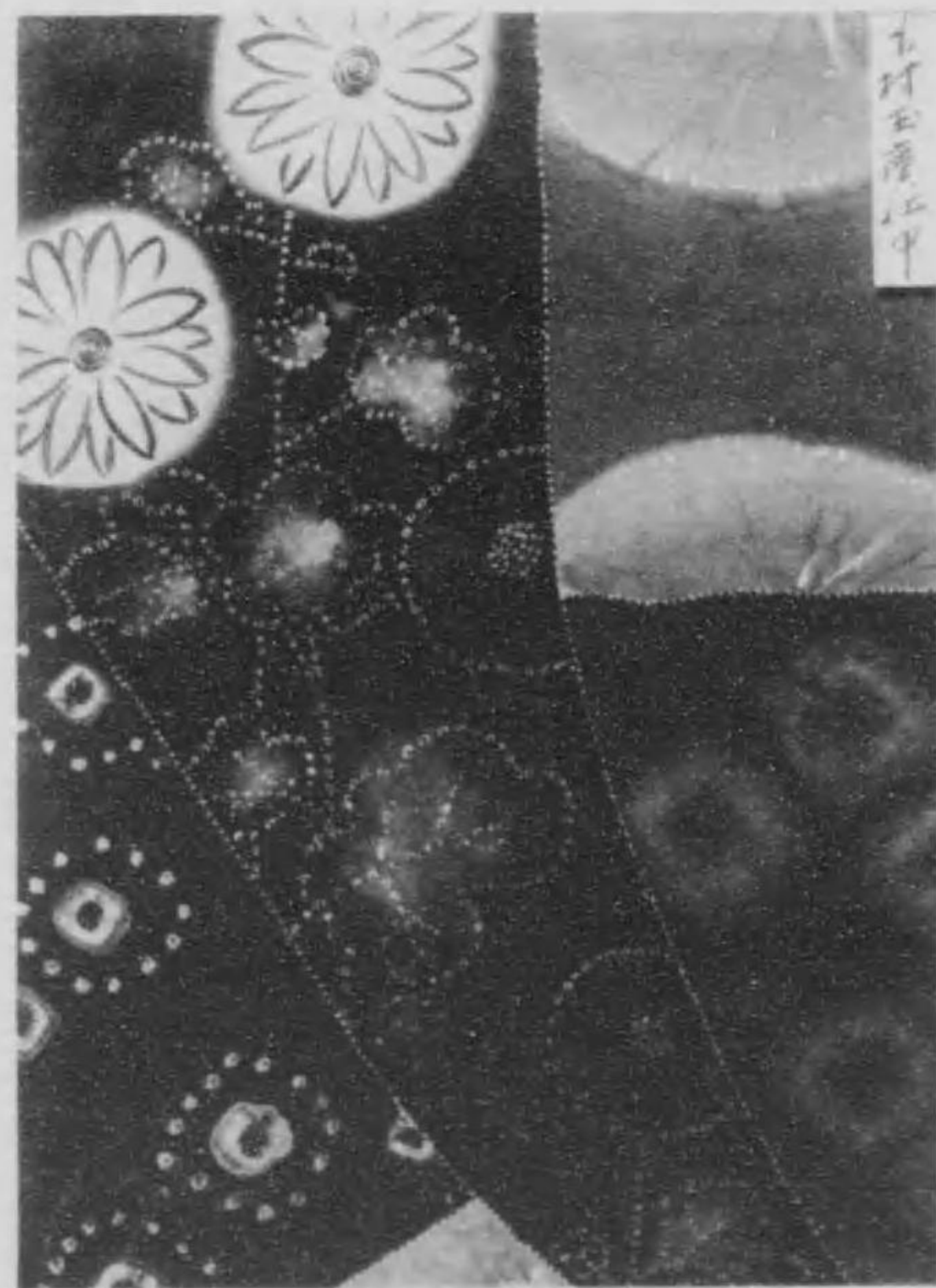

山崎素海

下村玉彦止中





下村至堂正中



下村至堂正中





下村玉座江中

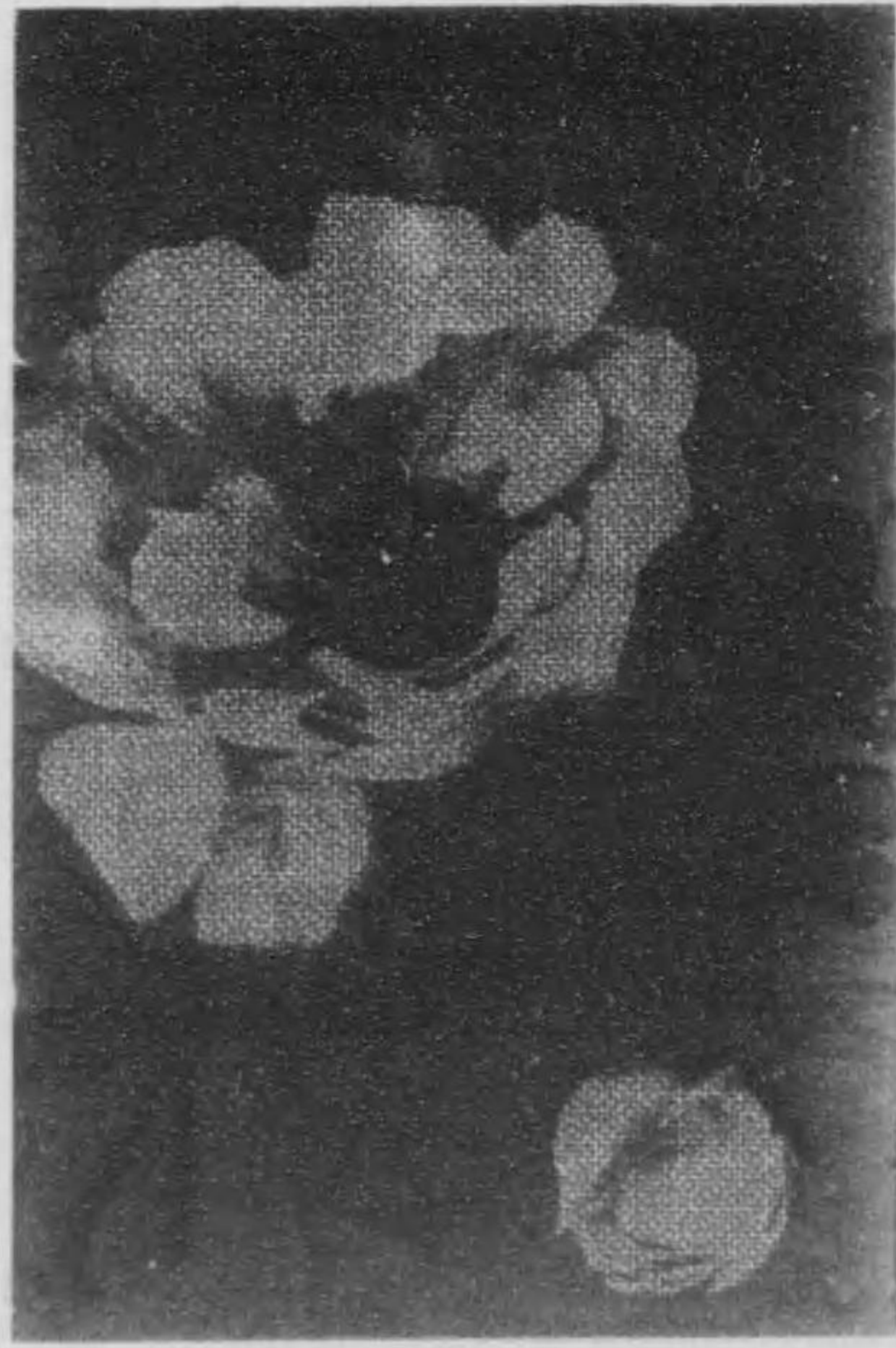
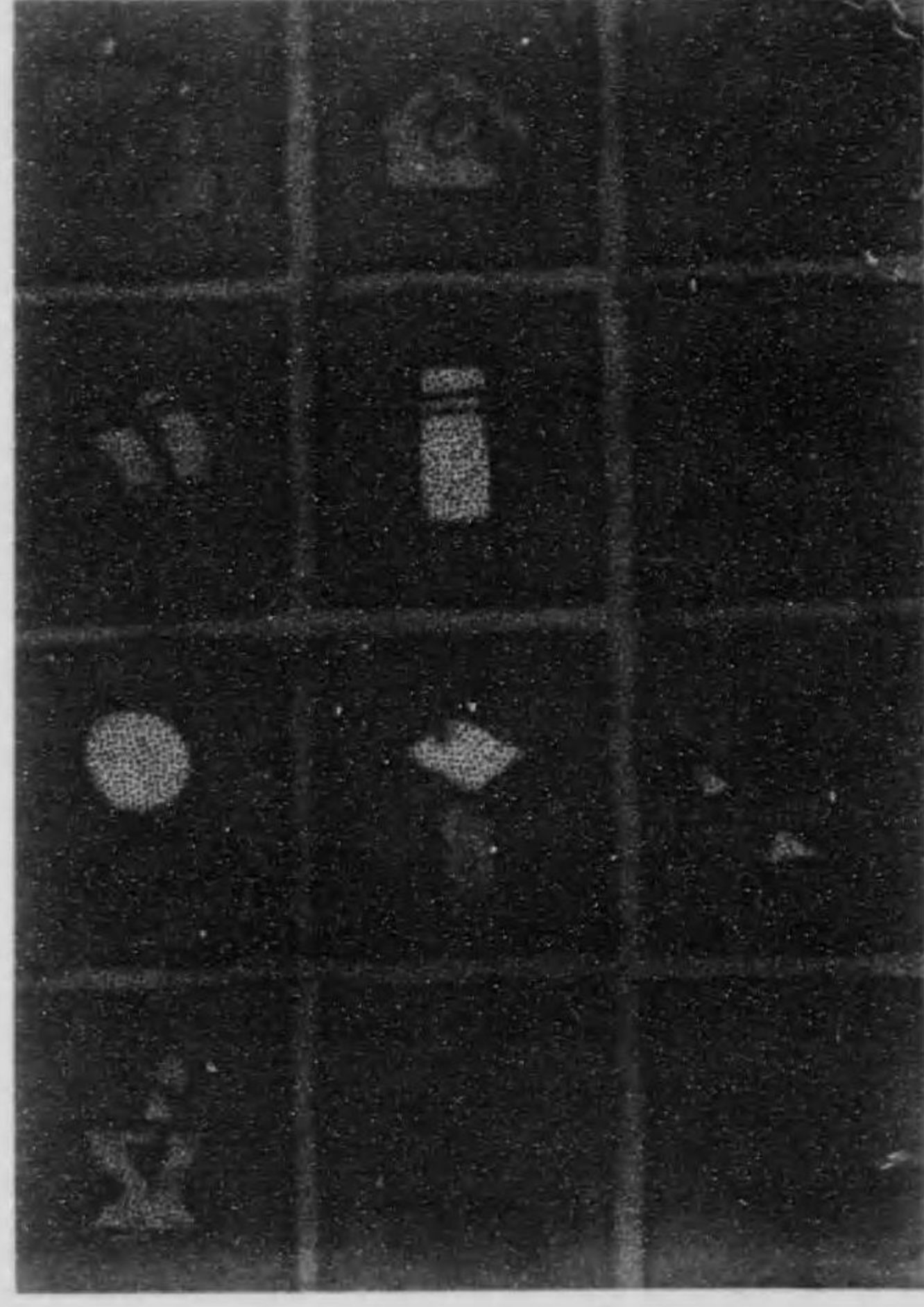

下村玉座江中





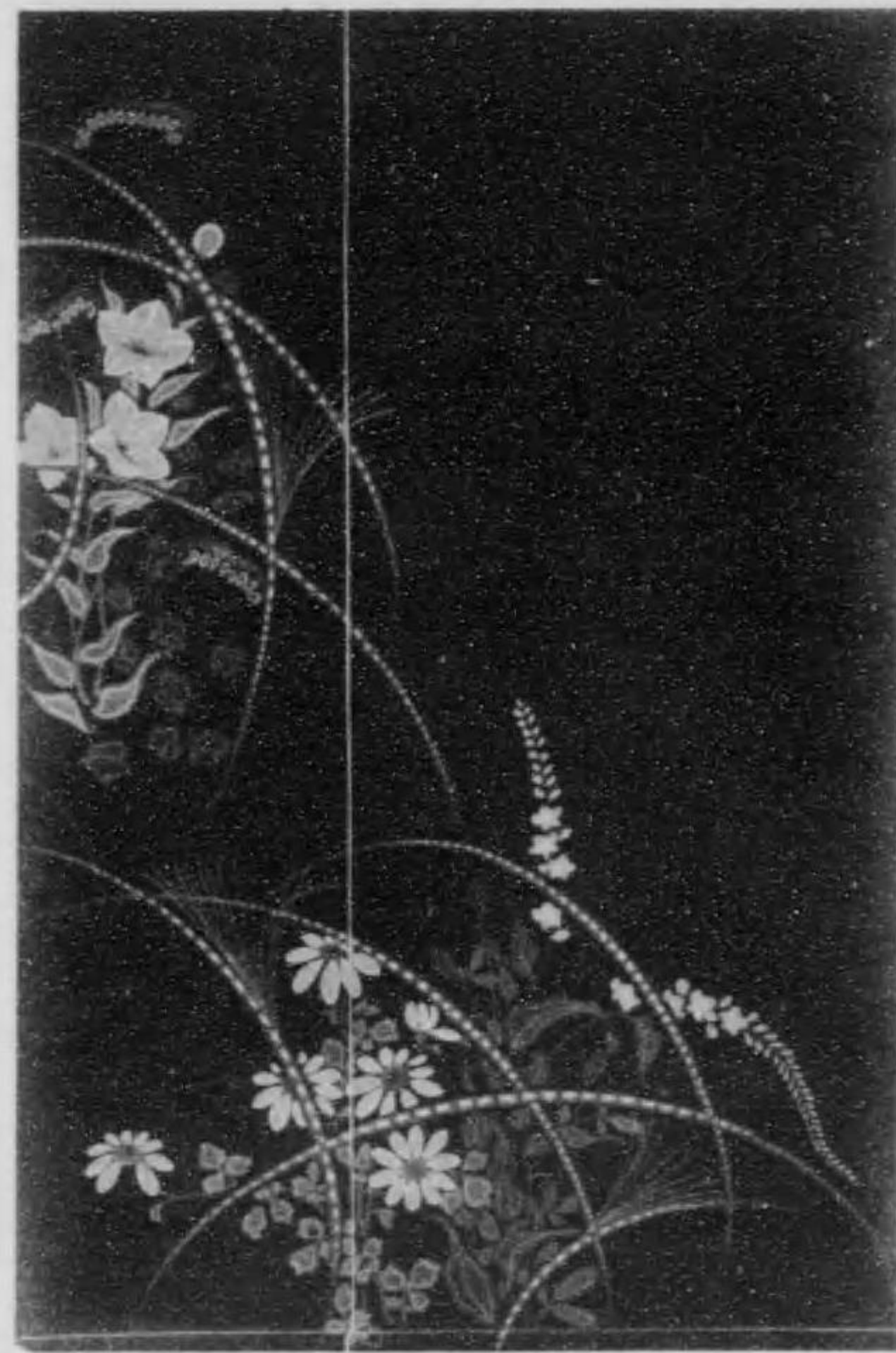

香花  
純翁

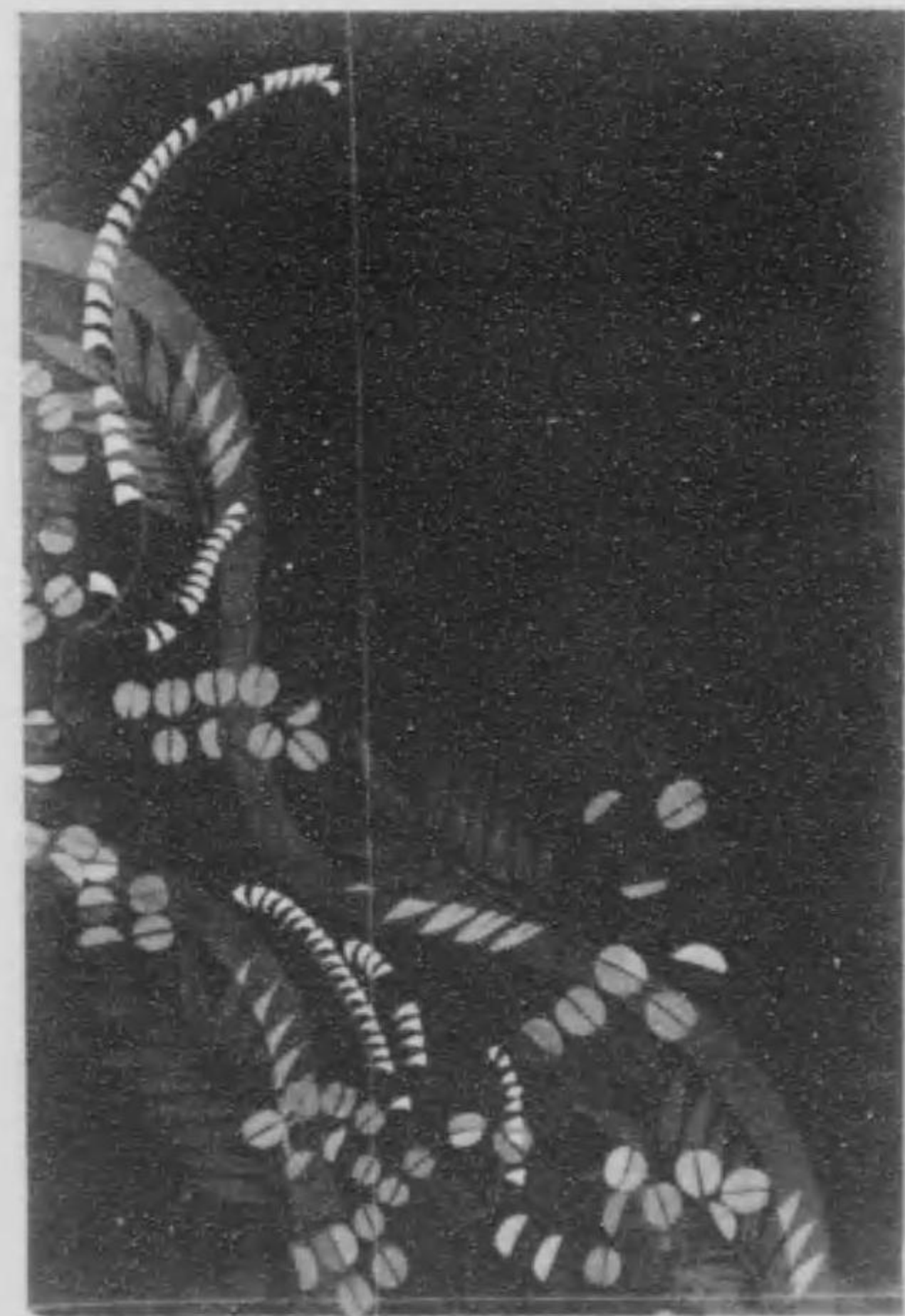
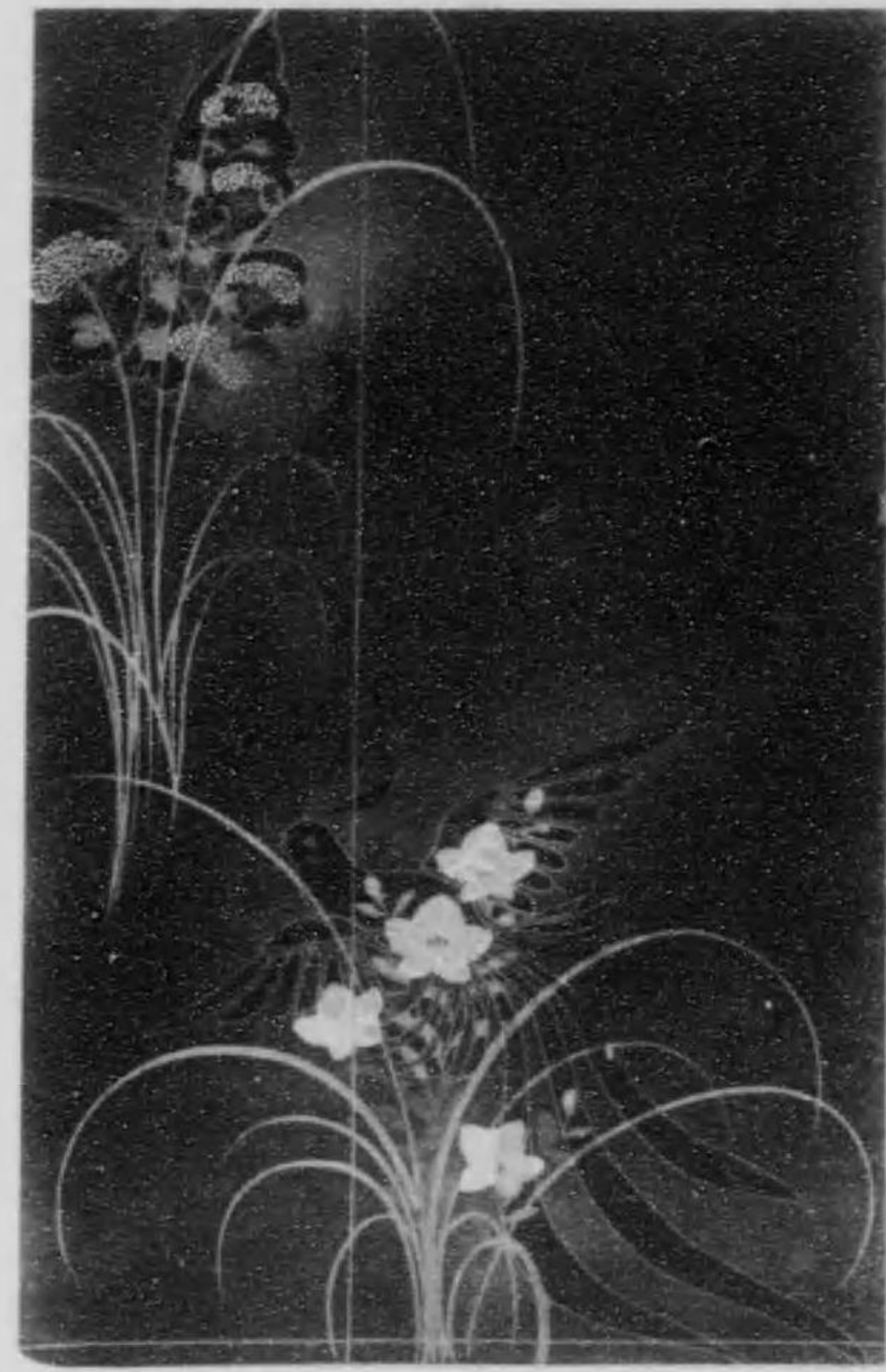

香花  
純翁

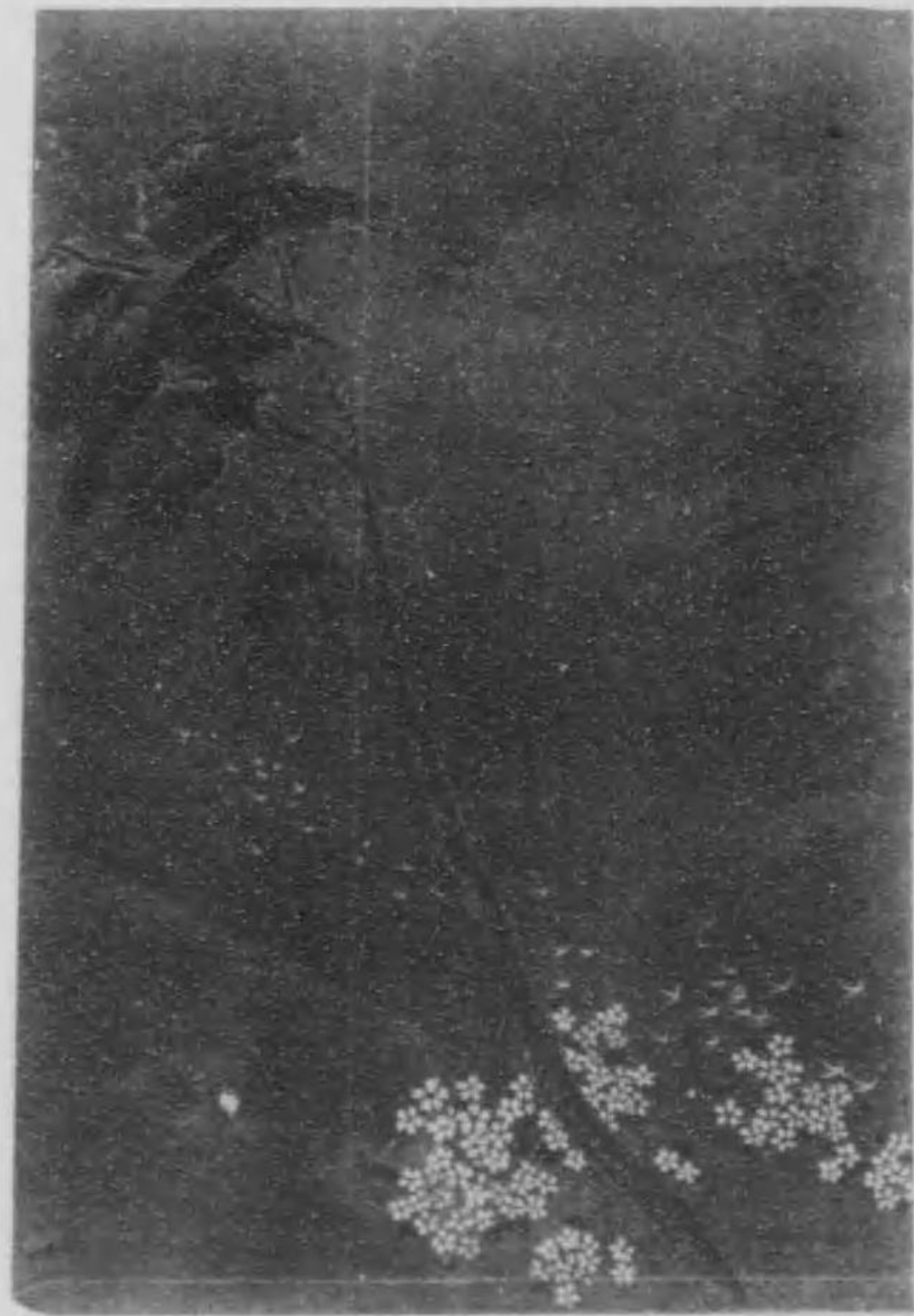



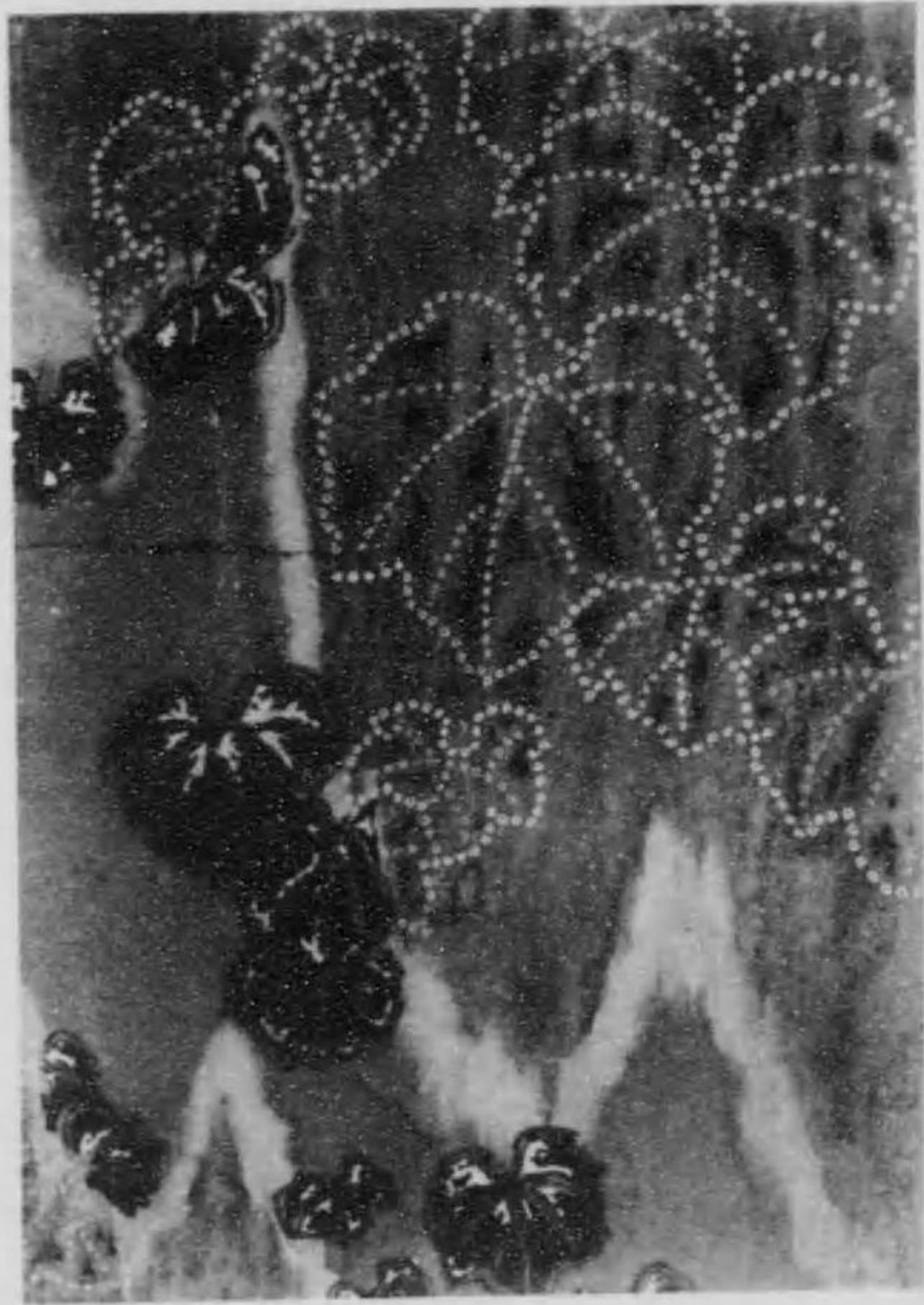

下村玉麿 止中



下村玉麿 止中





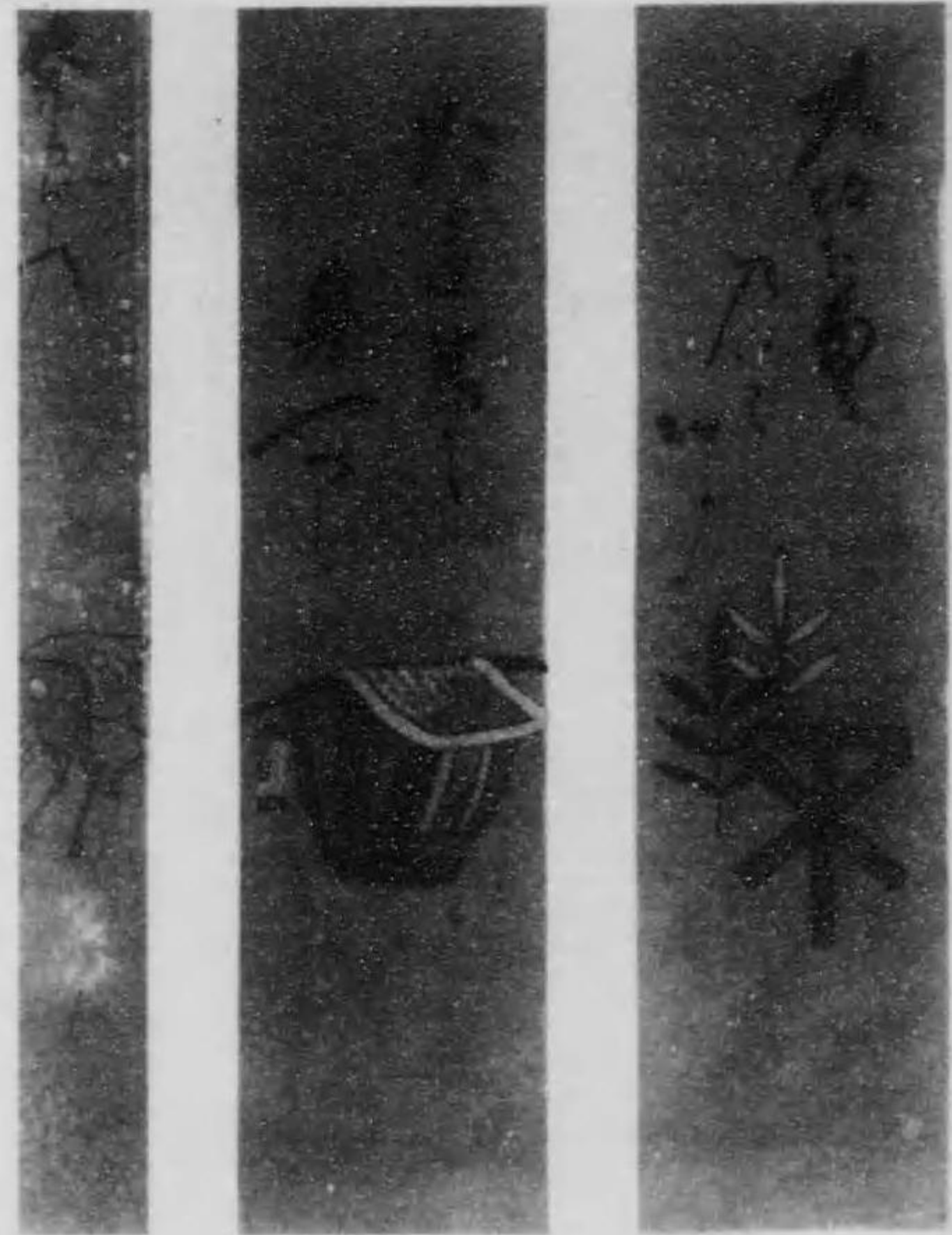

玉村玉堂江中

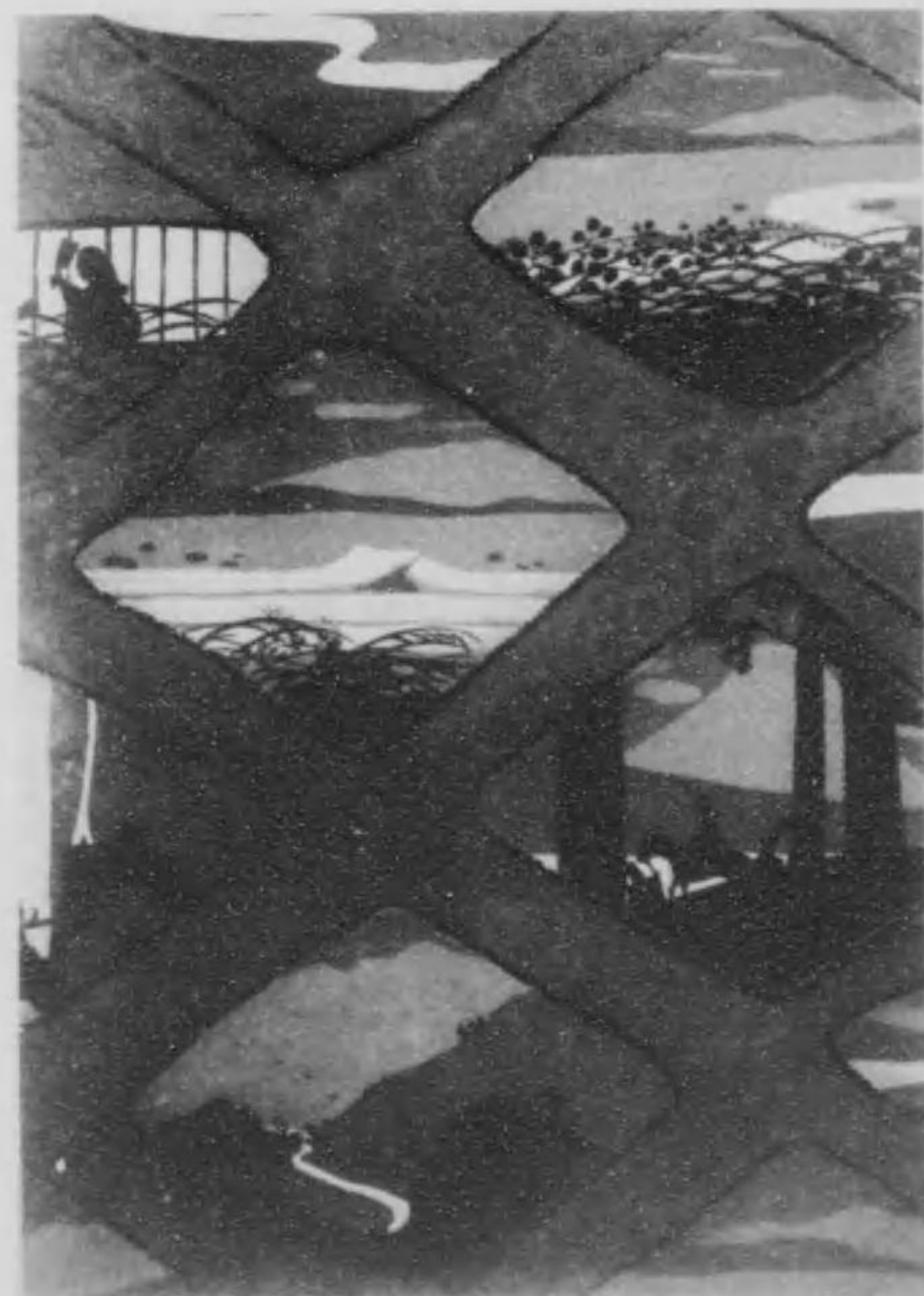
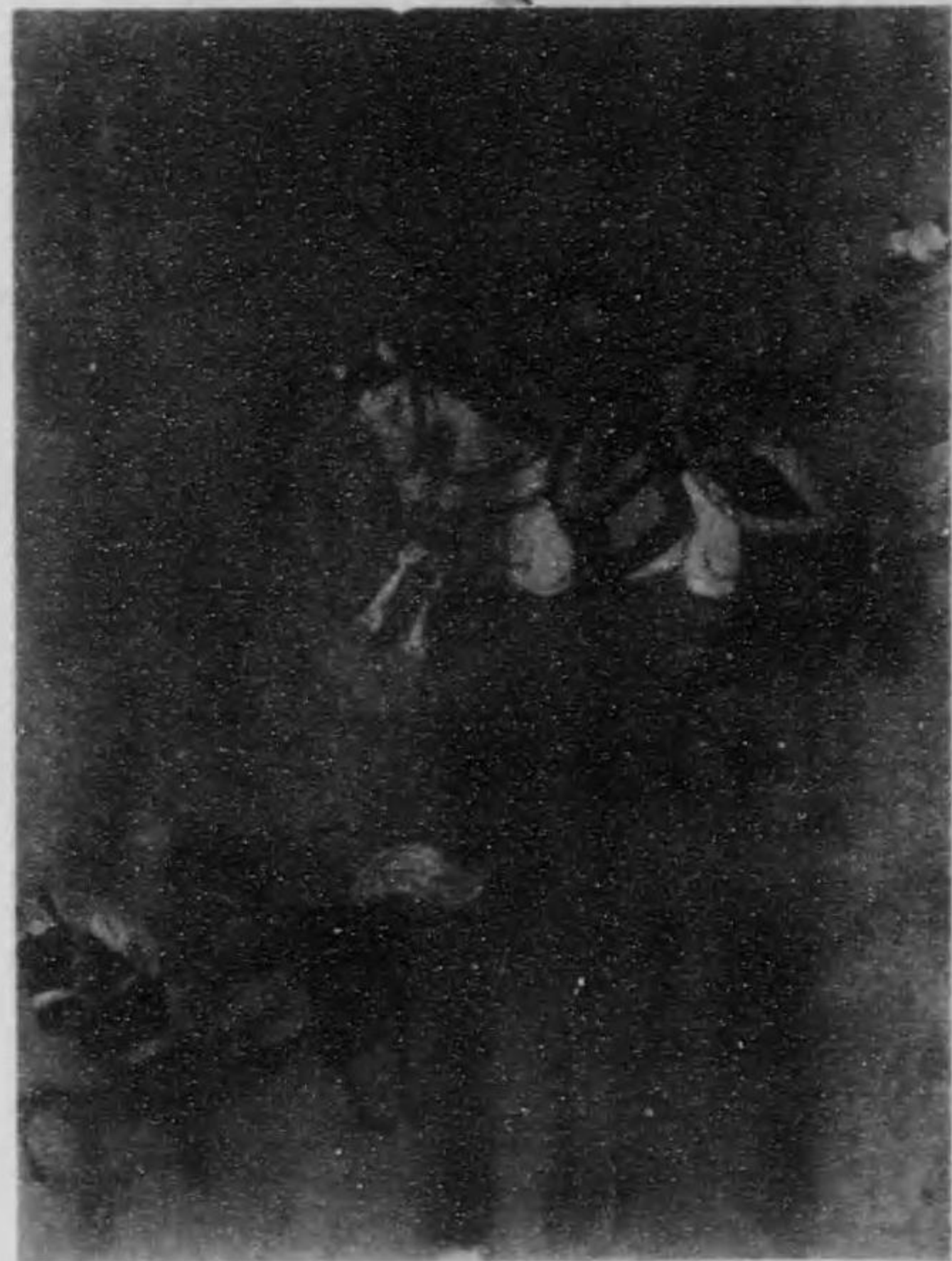

玉村玉堂江中

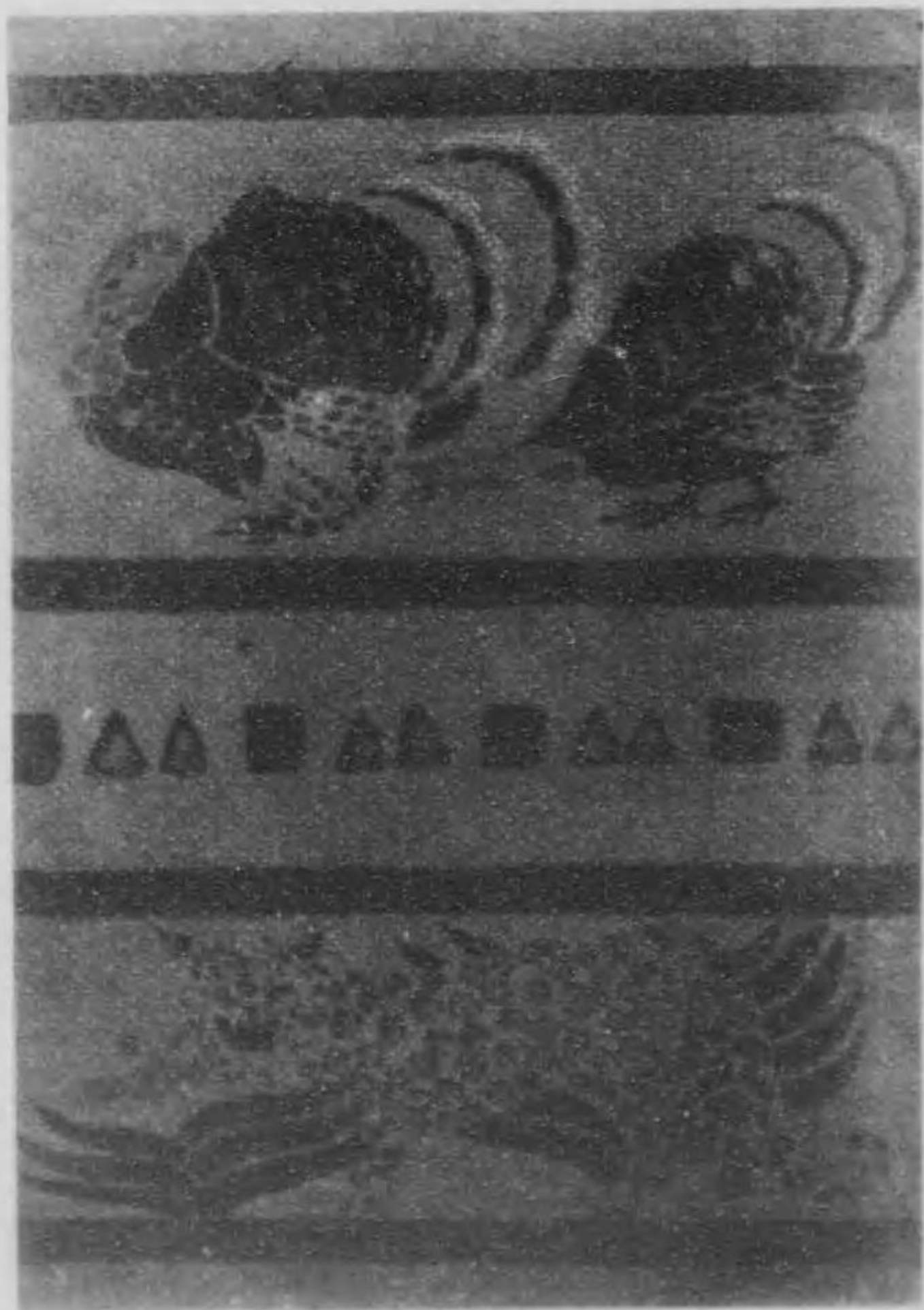



83  
369

大正四年六月十五日印刷  
大正四年六月二十日發行

(正價金參圓)

京都圖案會代表者

編輯者 古橋 東湖

京都市上京區寺町通二條南入十九番戶

發印兼 發行者 本田市次郎

京都市寺町通二條南入

發賣所

美術書肆

會社名

芸 艸

堂

振替口座大阪第五九番

長電話上二百九拾番  
陳列所電話三六二四番

不許  
複製



83  
369



終