

**LEGISLATIVE
MANUAL
SOUTH
CAROLINA**

1925

15
5

A 3

7.M15

1925

S. C. STATE LIBRARY

LEGISLATIVE MANUAL

9th ANNUAL EDITION

(None in 1922)

STATE DOCUMENTS

SEVENTY-SIXTH

GENERAL ASSEMBLY

OF

SOUTH CAROLINA

AT COLUMBIA

FIRST SESSION COMMENCING

JANUARY 13, 1925

BIOGRAPHIES of MEMBERS
RULES and COMMITTEES

SPECIAL LEGISLATIVE
DATA

CLASSIFIED INFORMATION
COVERING ALL

GOVERNMENT DEPARTMENTS
STATE, COUNTY and FEDERAL

Corrected to February 21, 1925

AUTHOR

J. WILSON GIBBES

Clerk of the House of Representatives
COLUMBIA, S. C.

LEG

GEN

SOUT

FIRST

BIOGR

RULE

SPI

CLAS

GOVERN

STATE,

Correc

J

Clerk o

S

LEGISLATIVE MANUAL

9th ANNUAL EDITION

(None in 1922)

SEVENTY-SIXTH
GENERAL ASSEMBLY
OF
SOUTH CAROLINA

AT COLUMBIA
FIRST SESSION COMMENCING
JANUARY 13, 1925

BIOGRAPHIES of MEMBERS
RULES and COMMITTEES

SPECIAL LEGISLATIVE
DATA

CLASSIFIED INFORMATION
COVERING ALL
GOVERNMENT DEPARTMENTS
STATE, COUNTY and FEDERAL

Corrected to February 21, 1925

AUTHOR
J. WILSON GIBBES
Clerk of the House of Representatives
COLUMBIA, S. C.

S. C. STATE LIBRARY

COPYRIGHT 1925, BY
J. WILSON GIBBES
COLUMBIA, S. C.

*Publications are welcome to use such
parts of this work as they desire,
on giving credit to Gibbes's Manual.*

THE STATE CO., COLUMBIA, S. C.

M
B
Com
Des
Mail
Roll
Ch
and Ad
D
gram of P
R
and Ind
R
Joint
V
Number
A
and Reso
A
Gen
A
Arch
D
A
Inter
Ex
A
U. S. i
A
Gen
A
Gen
E
Examine
E
Examine
C
192
C
Jack
C
Judges
C
Court
C
The
C
State B
C
Colleg
C
Commissi
C
State
C
Cana
C
Gen
C
Bo
C
H
M
C
Congressional R
C
Officers
D
Bodies, E
D
and Blin
D
La Howe, S
D
Examine
D
Dep
M
by G
D
Engin
M
Ex
M
Engin
M
Dep
M
Court
M
Land
M
Boar
M
South
M
Warden
M
of S

INDEX

	SENATE.	HOUSE
<i>Members</i> —Addresses, Phones.	36	102
Biographies	12	60
Committees	27	93
Desk Numbers	11	59
Mailing List	26	88
Roll, Alphabetical..	11	59
<i>Clerks and Attaches</i>	25	87
Diagram of Hall.....	10	58
Rules and Index to.....	40	108
Rules, Joint	141	
Votes, Numbers of required..	38	106
—		
Acts and Resolutions defined		9
Adjutant General		158
Agriculture, Department of		159
Architectual Examiners, Bd. of		180
Army, U. S., in S. C.		226
Attorney General		160
Accountants, Exam'rs. of Public		187
Bank Examiner, National		221
Bank Examiner, State		160
Calendars—1925, 1926		238
Camp Jackson		229
Circuit Judges		177
Court Roster, 1925		178
Citadel, The		193
Claims, State Board of		180
Clemson College		194
Code Commissioner		161
Colored State College		196
Columbia Canal Commission		180
Comptroller General		161
Conciliation Board		181
Confederate Home and School		197
for Veterans		203
Museum and Relic Room..		197
Congressional Representatives		220
Districts		220
County Officers		207
Dead Bodies, Board for		181
Deaf and Blind School		198
De La Howe, School, Dr. John		199
Dental Examiners, Board of		181
Education, Department of		161
Elections by General Assembly		6
Electrician-Engineer, State		165
Embalmers, Examining Bd. of		182
Engineering Examiners, Bd. of		182
Engrossing Department		145
Federal Court Organizations		221
Federal Land Bank of Columbia		223
Fisheries, Board of		182
Flower, South Carolina State		153
Game Warden, Chief		165
Governor of South Carolina		157

INDEX (Continued)

Lieutenant	157
Health, State Board of	165
Highway Department, State	168
Historical Commission	182
Historical Note, S. C.	228
Hospital, South Carolina State	204
Illiteracy Commission	183
Indian Agent, Catawba	205
Industrial Schools	205
Insurance Department	171
Internal Revenue Service	222
Jackson National Forest	226
Law Examiners, Board of	184
Legislation, Constitutional Provisions....	5
Statutory Provisions....	8
Legislation, Com. for Uniform	184
Library, Legislative Reference	145
Mace, The	156
Manufactures, Census of	230
Marine Corps, U. S.	227
Medical College of S. C.	199
Medical Examiners, Board of	184
Memorial Commissions, World War	185
Military Organization, U. S.	229
Monument, Confederate	148
Woman's	151
National Guard of S. C.	158
Newspaper Representatives	147
Oath of Office	6
Optometrists and Opticians	186
Pardons, Board of	186
Penitentiary, State	206
Pharmaceutical Examiners	186
Population Statistics for S. C.	235
Postoffice, Legislative	145
Printers, State	173
Printing, Joint Committee on	172
Prohibition Department, Federal	223
Public Welfare, Board of	188
Railroad Commission, State	187
Reformatory for Negro Boys	206
Secretary of State	173
Sinking Fund Commission	189
Solicitors, District	178
State House and Grounds Commission..	190
Stenographers, Official Court	179
Supreme Court	175
Sword of State	154
Tax Commission, State	190
Tax Tables, State, County School.....	232
Training School (feeble-minded).....	203
Treasurer, State	173
University of S. C.	199
Veterans' Bureau, U. S.	224
Veterinary Examiners	192
Warehouse Commissioner, State	174
Winthrop College	201

THE LEGISLATIVE POWER OF THE STATE OF SOUTH CAROLINA

is vested (under the Constitution adopted in Convention December 4, 1895), in the "Senate" and the "House of Representatives," together styled the "General Assembly."

General Constitutional Provisions Pertaining to Members and Legislation.

ANNUAL SESSIONS—In Columbia, beginning on the second Tuesday in January. No limitation to length of session, which by custom has usually been 40 days. It lasted 47 days in 1919, 54 days in 1920, 54 days in 1921, 61 days in 1922, 75 days in 1923 and 75 days in 1924 (including a recess of 15 days upon convening, during which recess the Senate Finance Committee and the House Ways and Means Committee held public sessions on the General Appropriation Bill in an effort to introduce it earlier and thereby shorten the session). Following is the comparison with action on this Bill in 1923.

	1923	1924
Introduced in House....	Feb. 26	Jan. 23
Received by Senate.....	Mch. 2	Feb. 13
Returned to House.....	Mch. 14	Mch. 19
Free Conf. Appointed....	Mch. 16	Mch. 19
Free Conf. Report.....	Mch. 23	Mch. 21
Act Ratified	Mch. 24	Mch. 22

In 1925 General Appropriation Bill introduced in House on Feb. 17, and was passed and sent to Senate on Feb. 20.

ADJOURNMENT—During the session "neither House shall, without the consent of the other, adjourn for more than three days, nor to any other place than that in which it shall be at the time sitting." (Both Houses have frequently adjourned on Friday to meet again on Tuesday next.) Should either House be without a quorum for 5 days, or should the two Houses disagree as to the time of adjournment, the Governor may adjourn them to such time as he shall think proper.

BILLS AND ACTS—"Bills for raising revenue shall originate in the House of Representatives."

"Bills appropriating money out of the treasury shall specify the objects and purposes for which the same are made, and appropriate to them respectively their several amounts in distinct items and sections."

"Every Act shall relate to but one subject and that shall be expressed in the title."

Bills shall not have the force of law until read three times and on three several days in each house, the great seal of the State affixed, and signed by the President of the Senate and the Speaker of the House. Legislative rules may (and they do) provide for the first and third readings by title only.

ELECTIONS BY GENERAL ASSEMBLY OR EITHER HOUSE—Members shall vote *viva voce* except by unanimous consent, and their votes shall be recorded upon the Journal.

EXPULSION OF MEMBERS—"Each house shall punish its members for disorderly behavior, and, with the concurrence of two-thirds, expel a member, but not a second time for the same cause."

HOLDING TWO OFFICES—"No person shall be eligible to a seat in the General Assembly while he holds any office or position of profit or trust under this State, the United States of America, or any of them, or under any other power, except offices in the Militia and notaries public; and if any member shall accept or exercise any of the said disqualifying offices or positions he shall vacate his seat."—Const., Art. III, Sec. 24.

MEMBERS PROTECTED—"Members shall be protected in their persons and estates during their attendance on, going to and returning from the General Assembly, and ten days previous to the sitting and ten days after the adjournment," except where a Member is "charged with treason, felony or breach of the peace."

OATH OF OFFICE—All Members and all officers, before they enter upon their duties, shall subscribe to the following oath: "I do solemnly swear (or affirm) that I am duly qualified according to the Constitution of this State, to exercise the duties of the

office to which I have been elected, and that I will, to the best of my ability, discharge the duties thereof, and preserve, protect and defend the Constitution of this State and of the United States. I do further solemnly swear (or affirm) that I have not since the first day of January, in the year 1881, engaged in a duel as principal or second or otherwise; and that I will not, during the term of office to which I have been elected, engage in a duel as principal or second or otherwise. So help me God."

RIGHT OF PUNISHMENT—Each House may punish by imprisonment during its sitting any non-member guilty of disrespect, disorderly or contemptuous behavior in its presence, or who shall threaten harm to any member for anything said or done in either House, or who shall assault or arrest any person ordered to attend the House, in going or returning, or who shall rescue any person arrested by order of the House.

TERMS OF OFFICE—"The terms of office of Members chosen at a general election begin on the Monday following such election."

VETO BY THE GOVERNOR—Every Bill or Joint Resolution which shall have passed the General Assembly shall, before it becomes a law, be presented to the Governor, and if he approves it he shall sign it.

Any Bill vetoed by the Governor shall be returned, with his objections, to the House in which it originated. If two-thirds of that House agree, by yeas and nays, to pass it, it shall be sent to the other house, and if similarly approved thereby it shall have the same effect as if signed by the Governor.

Only so much of the Bill as is not approved by the Governor shall be re-considered, the approved portions becoming a law.

A Bill not returned by the Governor within three days after presentation to him, Sundays excepted, shall have the same force and effect as if he had signed it, unless the General Assembly, by adjournment, prevent its return, in which case it shall have such force and effect unless returned within two days after the next meeting.

(Governor may return Bill to the "next" house, even though a general election has intervened—Supreme Court decision, *Smith v. Jennings*, 67 S. C. 324.)

(At 1919 session, which began Jan. 14, Governor returned Bill to Clerk of House on Jan. 16, after House had adjourned. Upon objection to its consideration on Jan. 17, Speaker Cothran ruled that the two-day Constitutional limit had been complied with, citing *Corwin v. Comp. Gen.* 6 S. C. 398.)

Special Statutory Provisions

COMPENSATION OF MEMBERS—\$400 for each session (regular and special), 5 cents per mile "for actual distance traveled in most direct route going to and returning from" Columbia, and \$5 for stationery and postage.

EX OFFICIO BOARD MEMBERS—Every chairman of a committee of either House who is *ex officio* a member of any commission or board shall remain a member after each general election and until his successor is appointed chairman of such committee, and in case of vacancy or disability between sessions the Speaker or the President shall designate some member of such committee to serve on the board until the next meeting or the disability is removed.

REPEAL OF ACT, EFFECT OF—"The repeal of an Act or Joint Resolution shall not revive any law theretofore repealed or superseded, nor any office theretofore abolished."

TIME WHEN ACT TAKES EFFECT—The 20th day after the day of its approval by the Governor, unless some other day be specially named in the Act. (Construction by courts has been: Exclude the first day, include the last.)

ACTS AND RESOLUTIONS

"Resolution "

A Resolution (sometimes called a "plain" or "simple" Resolution) affects only the action of the house in which it is introduced and the members thereof. Requires only one

"Concurrent Resolution"

A "Concurrent Resolution" affects the action of the entire General Assembly or a member thereof; does not carry an appropriation; does not have the force of law as an Act does, but records the sense of the two houses concurrently; requires only one reading and adoption in each House.

"Act "

An Act has the force of law until repealed, and is known as a permanent measure. The Bill for such Act must be read three times on three separate days in each house.

"Joint Resolution "

A Joint Resolution has the same force of law as an Act, but is a temporary measure, dying when its subject matter is completed. It requires the same treatment as a Bill does in its passage through both Houses.

DIAGRAM of the SENATE CHAMBER

Dimensions: 44 ft. deep, 74 ft. wide, 43 ft. high.

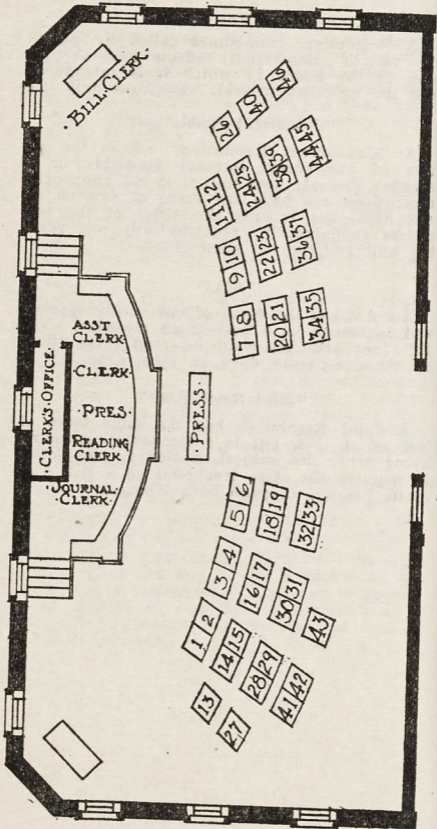

Senate de
ves. Num
connection
SENATORS
mek
anguard
tler
ver
pper
ng
man
nt
man
nderbark
down
man
parker
ree
lamb
arrison
arvey
ellots
abstone
ghavey
artin
Gins
Gore
McDonald, J.
McDonald, R.
Gins
Wiget
amerson
Gore
Gley
Richardson
Johnson
Gores, R.
Gores, W.
Southrough
Gerson
Sperry
Sprull
Stahler
Stewart
Tien
Wall
Ward
Williams, A.
Williams, J.
Young

SEATING OF SENATORS

Senate desks are marked by county name plates. Numbers used here are for convenience in connection with the diagram.

SENATORS	COUNTIES	SEATS
Amick	Lexington	42
Beamguard	York	35
Butler	Cherokee	12
Carter	Bamberg	7
Cooper	Lee	23
Craig	Pickens	18
Duncan	Union	24
Fant	Anderson	8
Freeman	Marlboro	21
Funderburk	Kershaw	40
Goodwin	Laurens	26
Graham	Williamsburg	20
Greneker	Edgefield	31
Gross	Dorchester	29
Hamilton	Chester	36
Harrelson	Marion	15
Harvey	Berkeley	45
Jeffords	Darlington	22
Johnstone	Newberry	10
Lightsey	Hampton	28
Martin	Orangeburg	34
Moise	Sumter	33
Moore	Abbeville	44
McDonald, J. E., Jr.	Fairfield	39
McDonald, R. D.	Oconee	30
Ouzts	Greenwood	17
Padgett	Colleton	43
Patterson	Barnwell	27
Pearce	Richland	1
Riley	Saluda	13
Richardson	Greenville	38
Robinson	McCormick	46
Rogers, R. S.	Dillon	16
Rogers, W. S.	Spartanburg	25
Scarborough	Clarendon	19
Searson	Allendale	41
Spivey	Horry	32
Spruill	Chesterfield	5
Stabler	Calhoun	2
Stewart	Lancaster	11
Tison	Jasper	4
Wall	Beaufort	9
Ward	Georgetown	3
Williams, A. H.	Florence	37
Williams, J. F.	Aiken	14
Young	Charleston	6

THE SENATE.

OFFICERS

PRESIDENT *EX OFFICIO* (LIEUTENANT GOVERNOR)

JACKSON, Edmund Bellinger (Aiken County)—Banker and farmer, at Wagener; born June 29, 1879, in Aiken County; graduated Citadel, 1901; taught at North Greenville Baptist Academy, Tigersville, and at Wagener; married Fannie L. Lybrand of Wagener, Sept. 6, 1903; was president Aiken County Trustees Association; councilman of Wagener, 1921, Mayor 1922; is president First National Bank; first entrance into State politics, 1922, when elected Lieutenant Governor in first primary by majority of 3,619 over two opponents. Is a church leader. Re-elected 1924 without opposition.

PRESIDENT PRO TEM.

***JOHNSTONE, Alan** (Newberry County)—Farmer, at Newberry; born Aug. 12, 1849, in Newberry; attended Newberry schools, Newberry Coll. and Univ. of Va.; married Lilla R. Kennerly, of Newberry, Nov. 25, 1875; served as town warden, trustee, and chairman city school board 16 years; life trustee Clemson College and chairman board of trustees; House 1907-'08, Senate 1909-'24.

THE CLERK

FOWLES, James Henry—Lawyer, at Columbia; born Aug. 12, 1880, in Newberry; graduated Univ. of S. C., A. B., 1901, LL. B., 1904; moved to Columbia in 1882; married Sophie Stuart Clarkson, of Wateree, April 17, 1907; Magistrate, Columbia, 1907-'17; Assistant Clerk of Senate 1919 to January 20, 1925, when he was elected Clerk without opposition, upon resignation of Marvin M. Mann (Clerk continuously from 1909), who resigned that day, having been elected Judge of First Circuit for the unexpired term (1926) of I. W. Bowman, who died Aug. 24, 1924.

ASSISTANT CLERK

JOHNSON, John Branum (Spartanburg County)—Lawyer, associated with Nicholls & Wyche, at Spartanburg; born March 16, 1899, at Clifton, Tex.; graduated Wofford College Fitting School 1914, attended Wofford College, graduated Cecil's Bus. Coll., Spartanburg, and from Univ. of S. C., LL. B., 1922; Asst. Insurance Supr. Baltimore Gas Co., Baltimore, Md., 1919; disbursing clerk Medical Supply Dept. U. S. A., Atlanta, 1917; served in U. S. Army 1918; Second Asst. Clerk of Senate from 1916 until Jan. 20, 1925, when appointed First Asst. Clerk, succeeding Jas. H. Fowles, elected Clerk.

READING CLERK

CLARKSON, William Anderson—Lawyer, at Columbia; born November 3, 1886, near Eastover; University of S. C., A. B., '05, LL. B., '08; unmarried; Captain in U. S. A., 1917; Major, 3d Div., 30th Inf., N. A., 1918; county attorney for Richland, 1910-14; director Banks of Eastover and Chapin; treasurer Diocese of Upper S. C., Protestant Episcopal Church; elected Reading Clerk Jan. 8, 1924, upon resignation of Rev. Dr. W. S. Stokes, and re-elected in 1925.

SERGEANT-AT-ARMS

SCHUMPERT, John Fredrick—Farmer, at Newberry; born May 5, 1855, in Newberry; attended Newberry College; married Alice Werts, of Newberry, Dec. 1879; Sergeant-at-Arms continuously from 1903.

CHAPLAIN

MASON, Rev. Edward Robertson (Richland County)—Pastor Shandon Methodist Church, at Columbia; born June 4, 1885 in Fairfield County; graduated Wofford Col., A. B., 1908; pastor of churches in Page-land, Darlington, Greer, Greenville and Lancaster, moving to Columbia in 1922; married Alzora Brown, of Kershaw, March, 1910; pastor to 30th Division, 1917-18, at Camp Sevier, overseas 11 months; elected Chaplain 1923.

MEMBERS OF THE SENATE

All white Democrats.

*Indicates elected Nov. 4, 1924, to serve until Nov., 1928—total 23. Terms of all others expire in 1926—total 23.

First year of service stated for a member is the year he attended his first session, not the year (previous) of his election.

- *AMICK, Daniel Ernest (Lexington County)
Farmer, realtor and abstractor, at Lexington; born March 25, 1882, at Chapin; attended Newberry College 1902, Lenoir College, N. C., 1905-'06, read law and served as magistrate at Lexington several years; member House 1921-'24.
- *BEAMGUARD, James Emit (York County)
Farmer, at Clover; born April 9, 1869, near Clover; attended common schools; moved to Clover in 1900; married Mittie Dorsett, of Beth Shiloh Community, York County, April 2, 1895; member of House 1905-'12, Senate 1913-'20, House 1923, 1905-'12, 1923-'24; Senate 1913-'20.
- BUTLER, Thomas Bothwell (Cherokee County)—Lawyer, at Gaffney, firm of Butler & Hall; born Jan. 11, 1866, in Union County; attended Union County schools and S. C. College; moved to Gaffney in 1896; married Annie Wood, of Gaffney, Nov. 7, 1899; served as Alderman at Union and Mayor of Gaffney, Natl. Dem. Elector-at-large, county chairman, U. S. Commissioner, member Gaffney Board of Public Works, State Dem. Exec. Committeeman for 21 years; in House 1901-'02, Senate 1903-'07, 1919-'24.
- *CARTER, Jesse Francis (Bamberg County)
—Lawyer (firm of Carter & Kearsse) and farmer, at Bamberg; born Sept. 12, 1873, near Lodge, Colleton County; attended Bamberg Graded Schools, Bamberg Classical Institute; graduated Peabody College, L. I., 1900; Univ. of Nashville, A. B., 1903, president Agatheridan Literary Society and Permanent Class Secretary; S. C. College, A. B., 1905, winner of society debator's medical, literary society orator,

representative in Southern Intercollegiate Oratorical Assn.; Univ. of Chicago, special work, 1908; married Lydia Belle Jenkins, of Kline, Oct. 3, 1911; member State Council of Defense, attorney for local draft board, one of "Four Minute Speakers" during World War; elected in special election Jan. 27, 1925, to succeed J. B. Black (1928), who died Jan. 9, 1925.

COOPER, Robert Muldrow, Jr. (Lee County)—Farmer, at Wisacky; born Feb. 25, 1887, at Wisacky; attended Sumter High School, graduated Univ. of S. C., 1909; married Harvie Hull, of Savannah, April 17, 1912; president S. C. Live Stock Ass'n, State Dairymen's Ass'n, State Fair Ass'n, director Amer. Import and Export Products Ass'n; member Board of Clemson Trustees 1922-'26; Member House 1919-'22; Senate 1923-'24.

CRAIG, John Elias (Pickens County)—Farmer and realtor at Easley; director Commercial Bank of Easley; born Sept. 24, 1868, near Easley; attended Easley High School; unmarried; Mayor of Easley 1919-'20; member Senate 1923-'24.

DUNCAN, Thomas Carey (Union County)—Planter, at Union; born July 5, 1862, five miles from Union in Boganville township; graduated Wofford Coll., 1881, as Greek medalist; married Fannie A. Merriman, of Greenwood, in 1885; served as Mayor of Union 1910-'13; in House 1892-'93, 1917-'18; Senate 1919-'24.

FANT, Rufus, Jr., (Anderson County)—Lawyer, at Anderson; born June 29, 1892, in Anderson; graduated B. S., Clemson Coll., 1913, LL. B., Univ. of S. C., 1915; married Lillian Jones, of Knoxville, Tenn., Jan. 29, 1916; served during World War in aviation and with Bureau of Aircraft Production; member House 1915-'16; Senate 1923-'24.

FREEMAN, Robert Lawrence (Marlboro County)—Editor and Publisher of Pee Dee Advocate and farmer, at Bennettsville; born Jan. 1, 1871, in Marlboro County; graduated A. B., Wake Forest Coll., 1894; married Alice Moore, of Bennettsville, June

20, 1906; County Supt. of Education, 1896-1900, member exemption board during World War; now County Dem. Chm., member State Dem. Ex. Com., clerk in Constitutional Convention 1895; represented South Carolina in survey of North Carolina boundary line, 1905; president LaFayette Highway Association; member House 1901-'02, Senate 1923-'24.

FUNDERBURK, Luther Orr (Kershaw County)—Farmer, at Camden; born Sept. 23, 1880, at Tradesville; attended high school; moved to Cassatt from Lancaster Co. in 1903, and from Cassatt to Camden in 1923; married Violet Williams, of Charlotte N. C., Jan. 16, 1906; Senate 1923-'24.

***GOODWIN, Orion Pierce** (Laurens County)—Farmer, 7 miles from Laurens; born Aug 31, 1857, in Laurens county; attended common schools; married Beulah Cunningham of Laurens county. October 26, 1882; pres State Farmers' Union 1906-'07; in House 1897-'98; Senate 1900-'04, 1912-'16, '21-'24.

GRAHAM, Samuel Allan (Williamsburg County)—Planter, four miles from Lanes, R. 2 born March 16, 1860, in Williamsburg County; attended private schools and S. C. Coll.; married Elizabeth T. Gamble, of Williamsburg Co., Nov. 27, 1889, who died Sept. 23, 1897; trustee S. C. Coll., 1916-'20, Commissioner Santee Bridge district 1920; in House 1890-'91, 1915-'20; Senate 1923-'24.

***GRENEKER, Thomas Benjamin** (Edgefield County)—Lawyer, at Edgefield; born July 14, 1895 in Edgefield; graduated Wofford College, A. B., 1914; attended Georgetown Univ. at Washington, D. C., leaving to enter Army; married Gladys Rives, of Edgefield, in 1922; served as county and city attorney; served from private to Captain 118th Inf., 30th Div. overseas.

***GROSS, Herbert Hodges** (Dorchester County)—Banker and planter, at Harleyville born Feb. 3, 1867, in Brighton, Canada attended schools there; moved to S. C. in 1884, to Harleyville in 1886; married Alice Felder, of Harleyville, who died in 1896

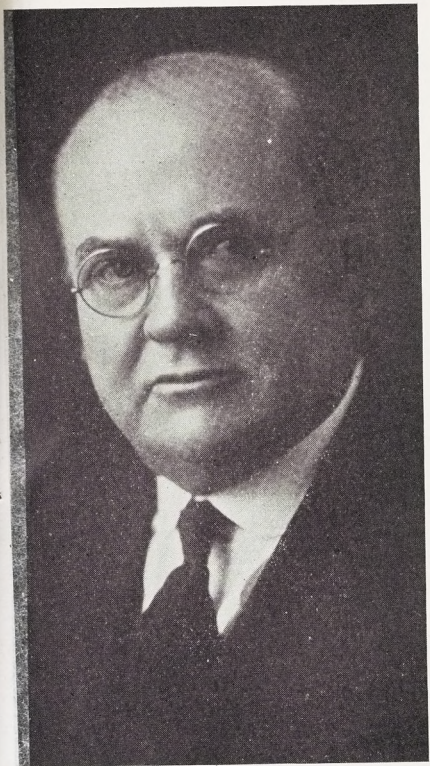

THOS. G. McLEOD, GOVERNOR.
Biography on Page 157.

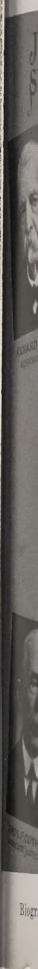
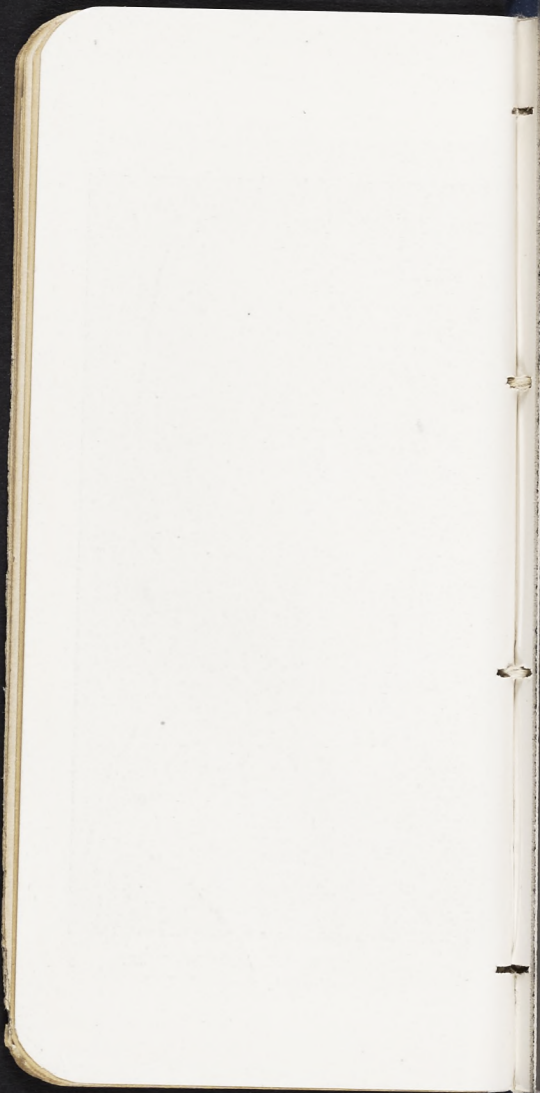

JUSTICES OF THE SUPREME COURT

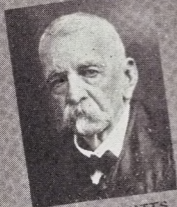

RICHARD C. WATTS
ASSOCIATE JUSTICE



THOS. B. FRASER
ASSOCIATE JUSTICE



EUGENE B. GARY
CHIEF JUSTICE

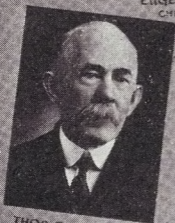

THOS. P. COTHAN
ASSOCIATE JUSTICE



J. H. MARION
ASSOCIATE JUSTICE

Biographies on Pages 175, 176.

OFFICERS of THE SENATE



JAS. H. FOWLES
CLERK

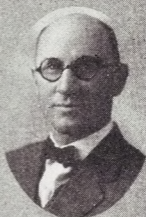

W.A. CLARKSON
READING CLERK



E. B. JACKSON
PRESIDENT



J. FRED. SCHUMPERT
SERGT.-AT-ARMS



E. R. MASON
CHAPLAIN

Biographies on Pages 12, 13.



D. E. AMICK



J. E. BEAMGUARD



THOS. B. BUTLER



J. F. CARTER



R. M. COOPER, Jr.



JOHN E. CRAIG



THOS. C. DUNCAN



RUFUS FANT, Jr.



R. L. FREEMAN



L. O. FUNDERBURK



O. P. GOODWIN



S. A. GRAHAM

MEMBERS OF THE SENATE
Biographies on Pages 14, 16.



T-B-GRENEKER



H-H-GROSS



DAVID HAMILTON



M-C-HARRELSON



J-A-HARVEY



S-J-JEFFORDS



W-F-LIGHTSEY



W-C-MARTIN



D-D-MOISE



J-H-MOORE



J-E-McDONALD, Jr.



R-D-McDONALD

MEMBERS OF THE SENATE
Biographies on Pages 16, 19.



D-A-G-OUZTS



JAS. G. PADGETT



A-B-PATTERSON



TOM B. PEARCE



J-C-RILEY



J-M-RICHARDSON



F-C-ROBINSON



W-S-ROGERS



R-S-ROGERS



J-H-SCARBOROUGH



R-P-SEARSON



J-G-STABLER

MEMBERS OF THE SENATE
Biographies on Pages 19, 22.



R-S-STEWART



D-A-SPIVEY



J-A-SPRULL



R-R-TISON



PAT WALL

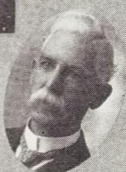

S-M-WARD



A-H-WILLIAMS



J-F-WILLIAMS



A-R-YOUNG

MEMBERS OF THE SENATE
Biographies on Pages 22, 24.

married M...
... in 1...
county su...
... member
... Committee
H.A. MILTON,
... at Ch...
... born Oct...
... Univ. of...
... book of C...
... House 19...
... Jan. 19...
... at Senato...
... Justice.
*P. BREELSON
... Lawyer a...
... Harrison...
... 1871 in...
... at Millin...
... Minnie M...
... died in 1...
... Delta co...
... at Millin...
... Senate 1...
E. SWEET,
... -Farmer...
... born Apr...
... then in...
... School a...
...apolis in...
... M. Bobo...
... 1893, 1905...
... Farmers...
... Light D...
... House 1...
... 1907...
WORDS
... -Fa...
... 1883, m...
... 1883; a...
... married...
... 1911; a...
... re-pres...
... bank co...
HETSEY
... -Plant...
... road of...
... 1875,
... Univ.,

married Mrs. Cora Lee Mims, of Harleyville, in 1898; served as Magistrate and county supervisor; is pres. Peoples Bank; member Senate 1913-'24, chairman Finance Committee beginning 1922.

HAMILTON, David (Chester County)—Lawyer, at Chester, firm of Gaston & Hamilton; born Oct. 12, 1884 in Chester; graduated Univ. of S. C., 1907; married Alice Whitlock, of Chester, Dec. 29, 1910; member House 1918-'20; Senate 1922-'24. Elected in Jan. 1922 to fill unexpired term (1922) of Senator J. H. Marion, elected Associate Justice.

***HARRELSON, Maxcy C.** (Marion County)—Lawyer and farmer at Mullins, firm of Harrelson & Harrelson; born Aug. 20, 1871, in Marion County; attended school at Mullins, studied law at home; married Minnie McMillan, of Marion County, who died in 1909; married Miss Dora Page, of Dillon county, Aug. 28, 1912; Magistrate at Mullins 1908-'13; member House 1914, Senate 1917-'24.

HARVEY, Joseph Arnold (Berkeley County)—Farmer and stockman, near Pinopolis; born April 6, 1851, in St. Stephens Parish, then in Charleston county; attended High School at Marion, 1868; moved near Pinopolis in 1855; Dec. 6, 1882, married Eva E. Bobo, of Glenn Springs, who died May 23, 1905; served as pres. Berkeley County Farmers' Alliance, 1889-'91; Capt. Gordon Light Dragoons for two years; member House 1890-1900, 1912-'13, 1921-'22. Senate 1907-'09, 1915-'18, 1923-'24.

JEFFORDS, Samuel Joseph (Darlington County)—Farmer, at Lamar; born March 18, 1883, near Lamar, moving to Lamar in 1923; attended Wofford College 1900-'01; married Bessie I. Boykin, of Lamar, in 1901; served as county commissioner, is vice-president Merchants and Planters Bank of Lamar; member Senate 1923-'24.

LIGHTSEY, William Fred (Hampton County)—Planter, merchant, lumberman and railroad official, at Crockettville; born Sept. 19, 1875, at Crockettville; attended Furman Univ., Davidson Coll., S. C. Coll., and East-

man Bus. Coll., Poughkeepsie, N. Y.; married Inez S. Oswald, of Allendale, Sept. 19, 1900; Presidential elector 1920, member Joint Legislative Commission on Economy and Consolidation, is pres. and secy. Lightsey Bros., mfrs. of lumber, and pres. H. & B. Railroad; district delegate to Natl. Democratic Convention in N. Y., 1924; Senate 1919-'24.

***MARTIN**, Whitefoord Claude (Orangeburg County)—Lawyer and Cashier Peoples Bank, at Branchville; born May 8, 1879, in Kingstree; graduated Wofford College, B. A., 1900, Univ. of S. C., LL. D., 1903; moved from Johnston to Branchville, 1906; married Ruth M. Reeves, of Branchville, Apr. 9, 1908; was president Calhoun Literary Society at Wofford, commencement debator 1899, made anniversary address 1900, member famous Wofford baseball team four years; on varsity baseball team at University; taught in public schools 9 years; mayor of Branchville 1920-'24; member House 1913-14, 1917-'18.

***McDONALD**, James Edwin, Jr. (Fairfield County)—Lawyer, firm of McDonald & McDonald, at Winnsboro; born Jan. 8, 1886 in Winnsboro; attended Mt. Zion Graded School, Winnsboro; graduated Citadel, B. S., 1906, Univ. of S. C., LL. B., 1908; married Lucy Heyward, of Columbia, July 6, 1908; mayor of Winnsboro, 1923-'24.

***McDONALD**, Robert Duffie (Oconee County)—Planter, residing six miles from Westminster, R. F. D. 4; born Apr. 3, 1879, at Richland; attended Richland High School 1885-'94; married Addie Burgess, of Piedmont, Dec. 25, 1900; secretary S. C. Legislative Commission on Chilean Nitrates, 1924; is a contributor to newspapers; member House 1923-'24.

MOISE, Davis DeLeon (Sumter County)—Lawyer, at Sumter, firm of Lee & Moise; born April 15, 1880, in Sumter; attended Citadel 1895-98, graduated Washington & Lee Univ. 1901; married Anita Harby, of Sumter, in 1904; member House 1915-'22; Senate 1923-'24.

MOORE, John Howard (Abbeville County)—Lawyer, at Abbeville; born Jan. 9, 1875, in Cokesbury; attended Cokesbury Conference School; graduated Clemson Coll., B. S., 1896; principal graded school at Blenheim two years, Waterloo one year, Santuc three years and supt. at St. George two years; cashier The Cotton Bank, Rowesville two years; six years' service as member Co. Bds. of Educ. in Union, Dorchester and Abbeville; moved from Rowesville to Abbeville in 1909; served as city attorney and county attorney; married Mary McCraw, of Oxford, Ala., June 21, 1900; member House 1911-'18, being author of 1918 Act establishing Dr. John De La Howe School near Willington; member Senate 1919-'24, having been re-elected in 1922 without opposition.

***OUZTS, Daniel Andrew** Gaines (Greenwood County)—Lawyer and banker, at Greenwood; born Dec. 26, 1863, in Edgefield County; attended S. C. College 1883-'84, admitted to bar 1893; owner and editor Edgefield Chronicle, 1885-'87; moved from Columbia to Greenwood in 1899; Aug. 5, 1894, married Mary Pinckney Adams, of Marshall, Tex., who died Feb. 16, 1910; married Mary Esther McKnight, of Florence, Oct. 11, 1911; Past Potentate Hejaz Temple, Greenville; Past Grand Patron, Eastern Star; S. C. Commissioner for Promotion of Uniform Legislation in U. S.; vice-president S. C. Bar Assoc'n. 1922-'23; organizer of American Bank, Greenwood, 1920, and chairman board of directors.

PADGETT, James Graham (Colleton County)—Lawyer, at Walterboro, firm of Padgett & Moorner, and planter; born March 10, 1869, in Colleton County; graduated at Citadel, 1892; married Ethel M. Moorner, of St. George, in 1897; served as local alderman, pres. S. C. Electoral College, 1912; delegate Natl. Democratic Convention 1920; member Citadel Bd. of Visitors from 1918; member Senate 1915-'24.

***PATTERSON, Angus** Bethune (Barnwell County)—Physician, at Barnwell; born March 23, 1851, in Barnwell; attended

Univ. of S. C. 1869-'70; graduated Louisville Med. Coll. 1871; March 24, 1877, married Sophie M. Tillinghast, of Gillisonville, who died March 7, 1924; assistant in Royal London Eye Hospital and Golden Square Throat Hospital, London, Eng., 1889; asst. surgeon U. S. Army, 1875-'76; physician in charge State Park Hospital, 1914; author of 1914 Act reorganizing State Hospital for Insane; contributor to medical journals on eye, ear and throat work; member of House 1907-'10, Senate 1913-'16.

PEARCE, Thomas Butler (Richland County)

—Wholesale merchant, at Columbia; born July 3, 1888, in Whigham, Ga.; attended common and high schools and Bingham school, Mebane, N. C.; moved to Columbia in 1903, thence to Spartanburg in 1911, returning to Columbia in 1915; married Anna Verina Tribble, of Anderson, Oct. 6, 1915; assistant food administrator for S. C., 1917-'18, manager C. C. Pearce & Co. of Columbia, member firm of Pearce-Young-Angel Co., of Spartanburg, Union, Shelby and Asheville; delegate-at-large Natl. Democratic Convention, New York, 1924; Senate 1919-'24.

***RILEY, Joel Clinton (Saluda County)**—

Farmer and merchant, 10 miles from Saluda; born there May 21, 1880; graduated Newberry College, B. S., 1904; principal of schools in Saluda, Newberry and Richland Counties 1904-'20; unmarried; member House 1913-'14, 1917-'18.

***RICHARDSON, James McDowell (Greenville County)**—

Lawyer and banker, at Greenville; also farms and deals in real estate; born Aug. 17, 1884, near Fountain Inn; attended Furman University three years; moved to Greenville in 1916; married Julia Prince, of Landrum, Dec. 17, 1910; mayor of Fountain Inn two terms; president Peoples Bank of Fountain Inn and Fork Shoals Bank; vice president Farmers Bank of Simpsonville; director Norwood Natl. Bank of Greenville; member of House 1919-'20.

***ROBINSON, Frank Cook (McCormick County)**—

Banker, at McCormick; born Oct. 2,

1870, near McCormick; graduated Furman Univ., 1892; married Annie P. Talbert, of McCormick, Nov. 23, 1899; was chm. local exemption board, liberty loan com., delegate Nat'l Dem. Conv., 1920; is cashier Farmers' Bank; member of House from Abbeville Co., 1913-'16; Senate 1917-'24, as first and only Senator from McCormick County.

ROGERS, Robert Stonewall (Dillon County)—Banker, at Dillon, residing nine miles therefrom; born June 9, 1878 near Dillon; graduated A. B., Furman Univ. 1900 married Bruce Parsons, of Woodruff, Dec. 2, 1909; County Supt. of Education, 1911-'21; is pres. First National Bank of Dillon and Bank of Lake View; member State Bd. of Education 1921-'23; member Senate 1923-'24.

***ROGERS, William Simpson** (Spartanburg County)—General Agent for Life Insurance Co., at Spartanburg; attended Spartanburg High School; married Maude Stamey, of Joe, N. C., March 27, 1914; member House 1913-'16; Senate 1917-'24.

SCARBOROUGH, Julian Haskell (Clarendon County)—Farmer, at Summerton; born June 16, 1891, at Bishopville; moved to Summerton in 1897; graduated Furman Univ., B. A., 1912, Yale, B. A., 1914; World War veteran, enlisted July 15, 1917, at Allentown, Pa., in U. S. A. Ambulance service with French Army, commissioned 1st Lieut., served in Belgium with 77th French infantry one year, received Croix de Guerre in Belgium Oct. 2, 1918; married Mary Claire Peterson, of Wilmington, N. C., Jan. 3, 1923; in House 1921-'22; Senate 1923-'24.

SEARSON, Robinson Plato (Allendale County)—Lawyer, at Allendale; born Feb. 5, 1881, in Allendale; attended Clemson College 1898-'99; graduated LL. B., Univ. of S. C., 1902; married Mattie T. Turner, of Macon, Ga., Oct. 4, 1905; district chm. Victory Loan, chm. Allendale Legal Advisory Board; member House from Barnwell Co. 1911-'12, 1915-'18; elected to Senate Feb. 6, 1923, without opposi-

tion for unexpired term (through 1926) of J. H. Johnson, resigned, to be judge of the 14th Circuit; took seat Feb. 15, 1923 and served in 1924.

*SPIVEY, D. Allen (Horry County)—Banker (president Peoples Natl. Bank) at Conway; also realtor, insurance agent and warehouseman; born Aug. 25, 1868, at Cedar Grove, Horry County; graduated Citadel, 1891; moved to Conway in 1893; married Essie Collins, of Conway, in 1895; served as mayor of Conway, captain local Military Co., lieut.-col. cavalry regt.; is president Conway Iron Works, Horry Land & Improvement Co., Kingston Hotel Co., Horry Warehouse Co., Peoples Bldg. & Loan Co., all of Conway; member House 1905-'08, Senate 1909-'12.

SPRUILL, James Alexander (Chesterfield County)—Manufacturer of mill work and lumber, at Cheraw; born Sept. 22, 1876, at Roper, N. C.; attended high school; moved to Cheraw in 1907; married Louise McIntosh, of Society Hill, June 19, 1907; Councilman of Cheraw 1910-'13, Mayor 1913-'20; Senate 1923-'24.

*STABLER, John Gates (Calhoun County)—Lawyer at St. Matthews; born Oct. 3, 1871, near St. Matthews; attended Orangeburg Collegiate Inst.; graduated Wofford Coll., A. B., 1905; Univ. of S. C., LL. B., 1908; moved to St. Matthews in 1908; married Hallie Murray, of St. Matthews, June 20, 1912; taught in Orangeburg county schools 1893-'00, Orangeburg Coll. Inst. 1901, Wofford Fitting School, 1904-'05, Carlisle Fitting School, 1905-'06; Senate 1921-'24.

STEWART, Roach Sidney (Lancaster County)—Lawyer, at Lancaster, firm of Williams & Stewart; born Jan. 28, 1881, at O. K., Lancaster County; grad. Univ. of N. C., Ph. B., 1903, LL. B., 1910; June 30, 1920; married Onibel Duren, of Lancaster; chm. local exemption board during world war; County Dem. chairman 1912-'24; mayor of Lancaster, 1917-'21; delegate to all State Democratic Conventions from 1914 through 1924; Senate 1923-'24.

- *TISON, Ralph Robert** (Jasper County)—Farmer, near Tarboro, R. F. D. 1; born Oct. 20, 1863, at Tarboro; schooled by governess at home; married Estelle Powell, of Fair Bluff, N. C., who died Feb. 28, 1890; Annie E. King, of Savannah, Ga., who died Nov. 1906; in Nov. 1911 married M. Carrie Wilson, of Salem, Va.; Supt. of Education Jasper County 1921-'24.
- *WALL, Patrick** (Beaufort County)—Truck farmer, at Port Royal; born July 3, 1868, in Aiken County; attended common schools of Aiken and Barnwell Counties; moved from Yemassee to Port Royal in 1904; married Sarah E. Walker, of Port Royal, Oct. 28, 1897; served as member of Town Council, county dispensary board, director of Beaufort County, Past Master Port Royal Lodge No. 242, A. F. M.; now president Beaufort Telephone Co., director S. C. Agricultural Credit Co. and Beaufort Truck Growers Assoc'n.
- *WARD, Samuel Mortimer** (Georgetown County)—Merchant at Georgetown; president Georgetown Grocery Co. and Taylor-Dixon Dispensary, director Georgetown Motor Co.; born in Georgetown County, April 14, 1858; attended H. C. C. I. Institute, Charleston, and Univ. of South, Sewanee; May 2, 1880, married Kathrine W. LaBruce, of Georgetown County who died in 1917; was county chairman White Supremacy League; sheriff (1880), post-master during Cleveland and Wilson administrations, chairman Prohibition Law and Order League, chairman Food Administration during World War, warden of Prince George Winyah Episcopal Church for over 30 years, trustee Porter Military Academy, lieutenant Georgetown Rifle Guards (1888), captain (1890), mayor (1904), lieutenant-col. 3d Inf., N. G., S. C. (1905), colonel (1907), retired in 1909 with rank of brig-general; elected in special election Jan. 8, 1924, to serve the unexpired term (1924) of H. L. Smith, Jr., resigned. Re-elected for current 4 years.

WILLIAMS, Ashton Hilliard (Florence County)—Lawyer, at Florence; born Aug. 15, 1891, at Lake City; graduated Univ. of S. C., A. B., 1912, Georgetown Univ. LL. B., 1915; World War veteran, enlisting Aug. 1917, at Fort Oglethorpe, commissioned 1st Lieut., served at Fort Russel, Wyo., and Camp Fremont, Calif., and in France from Nov., 1918, to Jan., 1919, with 2d Field Artillery, 8th Div.; married Constance R. Redd, of Richmond, Va., Feb. 28, 1922; Nov. 1922 moved to Florence from Lake City, where he formed and was pres. of Smith-Williams Co.; in House 1921-'22; Senate 1923-'24.

***WILLIAMS, John Frederick** (Aiken County)—Lawyer (firm of Williams, Crott & Busbee) banker and farmer, at Aiken; born Feb. 26, 1884, near Salley; graduated South Carolina College in law and special literary course, 1905; moved to Aiken in 1908; married Miss Etta Turner, of Graniteville Dec. 23, 1908; now vice president Community Ice & Coal Co., and Bank of Windsor; chairman Senate Judiciary Committee, formerly chairman Education Committee; joint author 7 months guaranteed school term Act, Act to relieve overcrowding in elementary grades, Act to fix salaries of teachers, improved High School Act, 1924 Fertilizer Act requiring manufacturers to specify ingredients, and author of first Federal Aid Acceptance legislation to build road from Edgefield line to Barnwell line through Aiken County, 1913; member House 1909-'12; Senate 1913-'24, re-elected for next 4 years without opposition.

YOUNG, Arthur Rutledge (Charleston County)—Lawyer at Charleston, firm of Haggood, Rivers & Young; born July 3, 1876, in Sewanee, Tenn.; graduated Univ. of the South (Sewanee), B. A., 1896; moved to Charleston in 1876; married Nannie C. Conner, of Charleston, in 1907; Asst. U. S. Attorney, 1911-'14; member State Bd. of Education, 1914-'16; member of House 1917-'18, Senate 1919-'21; elected without opposition Jan. 27, 1925, for unexpired term (1926) of Senator A. W. Todd, who died in Philadelphia, Dec. 30, 1924.

SENATE APPOINTMENTS

Clerks and Attaches

- Second Assistant Clerk*—John T. Sloan, of Columbia.
- Journal Clerk*—Miss Vera Houseal, of Columbia.
- Secretary to President*—Edward P. Hodges, of Columbia.
- General Desk Clerk and Page*—Thos. B. Butler, Jr., Gaffney.
- Bill Clerk*—Wm. M. Barnwell, Abbeville.
- Clerk Finance and Agricultural Committees*—W. T. Walker, Columbia.
- Clerk Judiciary Committee*—J. Davis Kerr, Jr., of Abbeville.
- Clerk Education, Banking and Insurance, Railroads and Internal Improvements Committees*—Sam Watt, Due West.
- Clerk Joint Committee on Enrolled Acts*—B. H. Lumpkin, of Columbia.
- Pages*—James Fulp, Jr., Columbia; Larkin Jennings, Jr., Bishopville; Lewie Hope, Columbia.
- Doorkeepers*—J. B. Tallon, Columbia; T. A. Scott, Richland; L. P. Collum, Wagener.

Laborers

- Grandison Marshall, Newberry; Richard Marshall, Newberry; John W. Carter, Harleyville; Burr Lake, Newberry; John Henner, Prosperity.

MAILING LIST OF MEMBERS OF THE SENATE.

(SEE OFFICERS, PAGE 8.)

- ABBEVILLE:** J. Howard Moore, Abbeville.
AIKEN: John F. Williams, Aiken.
ALLENDALE: R. P. Searson, Allendale.
ANDERSON: Rufus Fant, Jr., Anderson.
BAMBERG: Jesse F. Carter, Bamberg.
BARNWELL: A. B. Patterson, Barnwell.
BEAUFORT: Patrick Wall, Port Royal.
BERKELEY: Jos. A. Harvey, Pinopolis.
CALHOUN: John G. Stabler, St. Matthews.
CHARLESTON: A. R. Young, Charleston.
CHEROKEE: T. Bothwell Butler, Gaffney.
CHESTER: David Hamilton, Chester.
CHESTERFIELD: J. A. Spruill, Cheraw.
CLARENDON: J. H. Scarborough, Summerton.
COLLETON: J. G. Padgett, Walterboro.
DARLINGTON: S. Joe Jeffords, Lamar.
DILLON: R. S. Rogers, Dillon.
DORCHESTER: H. H. Gross, Harleyville.
EDGEFIELD: T. B. Greneker, Edgefield.
FAIRFIELD: J. E. McDonald, Jr., Winnsboro.
FLORENCE: A. H. Williams, Florence.
GEORGETOWN: S. M. Ward, Georgetown.
GREENVILLE: J. M. Richardson, Greenville.
GREENWOOD: D. A. G. Ouzts, Greenwood.
HAMPTON: W. F. Lightsey, Crockettville.
HORRY: D. A. Spivey, Conway.
JASPER: R. R. Tison, Tillman.
KERSHAW: L. O. Funderburk, Camden.
LANCASTER: R. S. Stewart, Lancaster.
LAURENS: O. P. Goodwin, Laurens.
LEE: R. M. Cooper, Jr., Wisacky.
LEXINGTON: D. E. Amick, Lexington.
MARION: Maxey C. Harrelson, Mullins.
MARLBORO: R. L. Freeman, Bennettsville.
MCCORMICK: F. C. Robinson, McCormick.
NEWBERRY: Alan Johnstone, Newberry.
OCONEE: R. D. McDonald, Westminster R-4.
ORANGEBURG: W. C. Martin, Branchville.
PICKENS: John E. Craig, Easley.
RICHLAND: Thomas B. Pearce, Columbia.
SALUDA: J. C. Riley, Saluda, R-5.
SPARTANBURG: W. S. Rogers, Spartanburg.
SUMTER: Davis D. Moise, Sumter.
UNION: Thos. C. Duncan, Union.
WILLIAMSBURG: S. A. Graham, Heine-
 mann.
YORK: J. E. Beamguard, Clover.

STANDING COMMITTEES OF THE SENATE.

Rules Referring thereto: Nos. 10, 19, 20, 25.

Agriculture

1. Lightsey, Chm.
2. Johnstone
3. Moore
4. Stabler
5. Goodwin
6. Cooper
7. Jeffords
8. Funderburk
9. Scarborough
10. Craig
11. Graham
12. Beamguard
13. McDonald, R. D.
14. Wall
15. Riley

Banking and Insurance

1. Moore, Chm.
2. Gross
3. Duncan
4. Stabler
5. Rogers, R. S.
6. Lightsey
7. Harvey
8. Robinson
9. Beamguard
10. Richardson
11. Spivey
12. Martin
13. Scarborough
14. Tison

Claims and Grievances

1. Harrelson, Chm.
2. Padgett
3. Rogers, W.S. Jr.
4. Butler
5. Amick
6. Tison
7. Patterson
8. Riley
9. Wall

Commerce and

Manufactures

1. Rogers, W. S.
Chm.

2. Butler
3. Pearce
4. Stewart
5. Fant
6. Harvey
7. Craig
8. Searson
9. Spruill
10. Ouzts
11. Beamguard
12. McDonald, J. E.
13. Carter

Contingent Accounts

1. Rogers, W. S.
Jr., Chm.
2. Lightsey
3. Moore
4. Butler
5. Harvey
6. Graham
7. Greneker

County Offices and

Officers

1. Duncan, Chm.
2. Graham
3. Jeffords
4. Ward
5. Tison
6. Amick
7. Martin
8. Ouzts
9. Young

Education

1. Padgett, Chm.
2. Johnstone
3. Hamilton
4. Fant
5. Pearce
6. Spruill
7. Rogers, R. S.
8. Williams, A. H.
9. Cooper
10. Freeman
11. Searson

- | | |
|-----------------|----------------|
| 12. Spivey | 14. Funderburk |
| 13. Scarborough | 15. Jeffords |
| 14. Greneker | 16. Ward |
| 15. Riley | 17. Young |
| 16. Patterson | |

Engrossed Bills

1. Goodwin, Chm.
2. Fant
3. Craig
4. McDonald, R. D.
5. Greneker
6. Spivey
7. Tison
8. Beamguard

Enrolled Bills

1. Lightsey, Chm.
2. Williams, J. F.
3. Duncan
4. Harrelson
5. Scarborough
6. Graham
7. McDonald, R. D.
8. Martin
9. Tison
10. Wall

Federal Relations

1. Moise, Chm.
2. Butler
3. Moore
4. Goodwin
5. Padgett
6. Stewart
7. Funderburk
8. Patterson

Finance

1. Gross, Chm.
2. Johnstone
3. Robinson
4. Rogers, W. S., Jr.
5. Pearce
6. Lightsey
7. Duncan
8. Hamilton
9. Cooper
10. Rogers, R. S.
11. Spruill
12. Scarborough
13. Freeman

Fish, Game and Forestry

1. Ward, Chm.
2. Gross
3. Padgett
4. Lightsey
5. Duncan
6. Moise
7. Harvey
8. Spivey
9. Tison
10. Wall
11. Martin
12. Patterson

Incorporations

1. Padgett, Chm.
2. Robinson
3. Harrelson
4. Duncan
5. Moore
6. Rogers, W. S., Jr.
7. Goodwin
8. Harvey
9. Craig
10. Williams, A. H.
11. Richardson
12. Searson
13. Martin
14. McDonald, R. D.

Judiciary

1. Williams, J. F., Chm.
2. Padgett
3. Harrelson
4. Butler
5. Moore
6. Moise
7. Stabler
8. Stewart
9. Searson
10. Williams, A. H.
11. Fant
12. Martin

- | | |
|---------------------|--------------|
| 13. McDonald, J. E. | 8. Riley |
| 14. Ouzts | 9. Craig |
| 15. Greneker | 10. Ouzts |
| 16. Richardson | 11. Wall |
| 17. Carter | 12. Greneker |
| | 13. Young |

Legislative Library

1. Pearce, Chm.
2. Rogers, W. S., Jr.
3. Stabler
4. Butler
5. Stewart
6. Padgett
7. Fant
8. McDonald, R. D.
9. Amick
10. Ouzts
11. Tison

Local Legislation

1. Duncan, Chm.
2. Hamilton
3. Craig
4. Graham
5. Williams, A. H.
6. Richardson
7. Beamguard
8. McDonald, J. E.
9. Greneker
10. Spivey

Medical Affairs

1. Patterson, Chm.
2. Williams, J. F.
3. Moore
4. Scarborough
5. Williams, A. H.
6. Amick
7. Riley
8. Wall
9. McDonald, R. D.
10. Carter
11. Young

Military

1. Butler, Chm.
2. Padgett
3. Fant
4. Freeman
5. Searson
6. Ward
7. Spivey

Natural Resources

1. Hamilton, Chm.
2. Padgett
3. Gross
4. Moore
5. Williams, J. F.
6. Pearce
7. Moise
8. Searson
9. Craig
10. Amick
11. Graham
12. Richardson
13. Beamguard
14. Harvey
15. Carter
16. Young

Penal and Charitable Institutions

1. Butler, Chm.
2. Rogers W. S., Jr.
3. Robinson
4. Lightsey
5. Duncan
6. Harrelson
7. Freeman
8. Williams, A. H.
9. Ouzts
10. Spivey
11. Martin

Penitentiary

1. Gross, Chm.
2. Moore
3. Harvey
4. Scarborough
5. Cooper
6. Funderburk
7. Ward
8. Padgett
9. Richardson
10. Wall
11. Tison
12. Beamguard

Police Regulations

1. Pearce, Chm.
2. Johnstone
3. Williams, J. F.
4. Robinson
5. Searson
6. Amick
7. McDonald, R. D.
8. Riley
9. Martin

Printing

1. Moise, Chm.
2. Gross
3. Moore
4. Stabler
5. Freeman
6. Jeffords
7. Stewart
8. Graham
9. Richardson
10. Martin
11. McDonald, J. E.

Privileges and**Elections**

1. Butler, Chm.
2. Pearce
3. Goodwin
4. Hamilton
5. Craig
6. Scarborough
7. McDonald, J. E.
8. Wall
9. Tison
10. Richardson

Public Buildings

1. Duncan, Chm.
2. Pearce
3. Harrelson
4. Gross
5. Stewart
6. Moise
7. Searson
8. Young

**Railroads and Internal
Improvements**

1. Robinson, Chm.
2. Harrelson
3. Padgett

4. Moise

5. Hamilton
6. Stewart
7. Jeffords
8. Spruill
9. Duncan
10. Searson
11. Fant
12. McDonald, J. E.
13. Beamguard
14. Richardson
15. Martin

Retrenchments

1. Harrelson, Chm.
2. Harvey
3. Searson
4. Spruill
5. Fant
6. Hamilton
7. Riley

**Roads, Bridges and
Ferries**

1. Stabler, Chm.
2. Johnstone
3. Harrelson
4. Rogers, W. S., Jr.
5. Padgett
6. Lightsey
7. Goodwin
8. Moise
9. Cooper
10. Pearce
11. Gross
12. Amick
13. Martin
14. Scarborough
15. Wall
16. Freeman
17. Young

Rules

1. Moore, Chm.
2. Butler
3. Lightsey
4. Moise
5. Johnstone
6. Harvey
7. Craig
8. Goodwin

SENATE COMMITTEE ASSIGNMENTS.

- Amick, D. E.**
 Claims and Grievances
 County O. and O.
 Legislative Library
 Medical Affairs
 Natural Resources
 Police Regulations
 Roads, B. & F.
- Beamguard, Jas. E.**
 Agriculture
 Banking & Insur.
 Commerce & Mfrs.
 Engrossed Bills
 Local Legislation
 Natural Resources
 Penitentiary
 Railroads and Internal Improvements
- Butler, Thos. B.**
 Military, *Chm.*
 Penal and Charitable Institutions
Chm.
 Privileges and Elections, *Chm.*
 Claims and Grievances
 Commerce and Manufactures
 Contingent Accounts
 Federal Relations
 Judiciary
 Legislative Library
 Rules
- Carter, Jesse F.**
 Com. & Mfrs.
 Judiciary
 Medical Affairs
 Natural Resources
- Cooper, R. M., Jr.**
 Agriculture
 Education
 Finance
 Penitentiary
 Roads, Bridges and Ferries
- Craig, John E.**
 Agriculture
 Commerce and Manufactures
 Engrossed Bills
 Incorporations
 Local Legislation
 Military
 Natural Resources
 Privileges and Elections
 Rules
- Duncan, Thos. C.**
 County Offices and Officers, *Chm.*
 Local Legislation, *Chm.*
 Public Buildings, *Chm.*
 Banking & Insur.
 Enrolled Bills
 Finance
 Fish, Game and Forestry
 Incorporations
 Penal and Charitable Institutions
 Railroads and Internal Improvements
- Fant, Rufus, Jr.**
 Commerce and Manufactures
 Education
 Engrossed Bills
 Judiciary
 Legislative Library
 Military
 Railroads and Internal Improvements
 Retrenchments
- Freeman, R. L.**
 Education
 Finance
 Military
 Penal and Charitable Institutions

- Printing
 Roads, Bridges and
 Ferries
- Funderburk, L. O.**
 Agriculture
 Federal Relations
 Finance
 Penitentiary
- Goodwin, O. P.**
 Engrossed Bills,
Chm.
 Agriculture
 Federal Relations
 Incorporations
 Privileges and Elec-
 tions
 Roads, Bridges and
 Ferries
 Rules
- Graham, S. A.**
 Agriculture
 Contingent Accounts
 County O. and O.
 Enrolled Bills
 Local Legislation
 Natural Resources
 Printing
- Greener, T. B.**
 Contingent Accounts
 Education
 Engrossed Bills
 Judiciary
 Local Legislation
 Military
- Gross, H. H.**
 Finance, *Chm.*
 Penitentiary, *Chm.*
 Banking and Insur.
 Fish, Game and
 Forestry
 Natural Resources
 Printing
 Public Buildings
 Roads, Bridges and
 Ferries
- Hamilton, David**
 Natural Resources,
Chm.
 Education
 Finance
- Local Legislation
 Privileges and Elec-
 tions
 Railroads and Inter-
 nal Improvements
 Retrenchments
- Harrelson, Maxcy C.**
 Claims and Griev-
 ances, *Chm.*
 Retrenchments, *Chm.*
 Enrolled Bills
 Incorporations
 Judiciary
 Penal and Charita-
 ble Institutions
 Public Buildings
 Railroads and Inter-
 nal Improvements
 Roads, Bridges and
 Ferries
- Harvey, Joseph A.**
 Banking and Insur.
 Commerce and
 Manufactures
 Contingent Accounts
 Fish, Game and
 Forestry
 Incorporations
 Natural Resources
 Penitentiary
 Retrenchments
 Rules
- Jeffords, S. Joe**
 Agriculture
 County Offices and
 Officers
 Finance
 Printing
 Railroads and Inter-
 nal Improvements
- Johnstone, Alan**
 Agriculture
 Education
 Finance
 Police Regulations
 Roads, Bridges and
 Ferries
 Rules

- Lightsey, W. Fred**
 Agriculture, *Chm.*
 Enrolled Bills, *Chm.*
 Banking and Insur.
 Contingent Accounts
 Finance
 Fish, Game and
 Forestry
 Penal and Charita-
 ble Institutions
 Roads, Bridges and
 Ferries
 Rules
- Martin, Claude W.**
 Banking and Insur.
 County Offices and
 Officers
 Enrolled Bills
 Fish, Game and
 Forestry
 Judiciary
 Incorporations
 Penal and Charita-
 ble Institutions
 Police Regulations
 Printing
 Railroads and Inter-
 nal Improvements
 Roads, Bridges and
 Ferries
- McDonald, J. E., Jr.**
 Commerce and
 Manufactures
 Judiciary
 Local Legislation
 Printing
 Privileges and Elec-
 tions
 Railroads and Inter-
 nal Improvements
- McDonald, R. D.**
 Agriculture
 Engrossed Bills
 Enrolled Bills
 Incorporations
 Legislative Library
 Medical Affairs
 Police Regulations
- Moise, Davis D.**
 Federal Relations,
Chm.
 Printing, *Chm.*
 Fish, Game and
 Forestry
 Judiciary
 Public Buildings
 Natural Resources
 Railroads and Inter-
 nal Improvements
 Roads, Bridges and
 Ferries
 Rules
- Moore, J. Howard**
 Banking and Insur.
Chm.
 Rules, *Chm.*
 Agriculture
 Contingent Accounts
 Federal Relations
 Incorporations
 Judiciary
 Medical Affairs
 Natural Resources
 Penitentiary
 Printing
- Ouzts, D. A. G.**
 Commerce and
 Manufactures
 County O. & O.
 Judiciary
 Legislative Library
 Military
 Penal and Charita-
 ble Institutions
- Padgett, James G.**
 Education, *Chm.*
 Incorporations, *Chm.*
 Claims and Griev-
 ances
 Federal Relations
 Fish, Game and
 Forestry
 Judiciary
 Legislative Library
 Military
 Natural Resources
 Penitentiary

- Railroads and Internal Improvements
Roads, Bridges and Ferries
- Patterson, A. Bethune**
Medical Affairs,
Chm.
Claims and Grievances
Education
Federal Relations
Fish, Game and Forestry
- Pearce, Thos. B.**
Legislative Library,
Chm.
Police Regulations,
Chm.
Commerce and Manufactures
Education
Finance
Natural Resources
Privileges and Elections
Public Buildings
Roads, Bridges and Ferries
- Riley, J. Clinton**
Agriculture
Claims and Grievances
Education
Medical Affairs
Military
Police Regulations
Retrenchments
- Richardson, Jas. M.**
Banking and Insur.
Incorporations
Judiciary
Local Legislation
Natural Resources
Penitentiary
Printing
Privileges and Elections
Railroads and Internal Improvements
- Robinson, Frank C.**
Railroads and Internal Improvements,
Chm.
Banking and Insur.
Finance
Incorporations
Penal and Charitable Institutions
Police Regulations
- Rogers, W. S., Jr.**
Commerce and Manufactures, *Chm.*
Contingent Accounts,
Chm.
Claims and Grievances
Finance
Incorporations
Legislative Library
Penal and Charitable Institutions
Roads, Bridges and Ferries
- Rogers, R. S.**
Banking and Insur.
Education
Finance
- Scarborough, Julian H.**
Agriculture
Banking and Insur.
Education
Enrolled Bills
Finance
Medical Affairs
Penitentiary
Privileges and Elections
Roads, Bridges and Ferries
- Searson, R. P.**
Commerce and Manufactures
Education
Judiciary
Incorporations
Military
Natural Resources
Police Regulations

Public Buildings
Retrenchments
Railroads and Internal Improvements

Spivey, D. A.

Banking and Insur.
Education
Engrossed Bills
Fish, Game and Forestry
Local Legislation
Military
Penal and Charitable Institutions

Spruill, J. A.

Commerce and Manufactures
Education
Finance
Railroads and Internal Improvements
Retrenchments

Stabler, John G.

Roads, Bridges and Ferries, *Chm.*
Agriculture
Banking and Insur.
Judiciary
Legislative Library
Printing

Stewart, Roach S.

Commerce and Manufactures
Federal Relations
Judiciary
Legislative Library
Printing
Public Buildings
Railroads and Internal Improvements

Tison, R. R.

Banking and Insur.
Claims and Grievances
County Offices and Officers
Engrossed Bills
Enrolled Bills

Fish, Game and Forestry
Legislative Library
Penitentiary
Privileges and Elections

Wall, Patrick

Agriculture
Claims and Grievances
Enrolled Bills
Fish, Game and Forestry
Medical Affairs
Military
Penitentiary
Privileges and Elections
Roads, Bridges and Ferries

Ward, S. M.

Fish, Game and Forestry, *Chm.*
County Offices and Officers
Finance
Military
Penitentiary

Williams, A. H.

Education
Judiciary
Incorporations
Local Legislation
Medical Affairs
Penal and Charitable Institutions

Williams, John F.

Judiciary, *Chm.*
Enrolled Bills
Medical Affairs
Natural Resources
Police Regulations

Young, A. R.

County O. & O.
Finance
Medical Affairs
Military
Natural Resources
Public Buildings
Roads. B. & F.

COLUMBIA ADDRESSES OF SENATORS DURING THE SESSION, WITH PHONE NUMBERS

TELEPHONE SERVICE in Main Lobby

Operators: Miss Mamie Taylor,
Miss Winnie Mae Rabon.

Messenger: Lewie Hope.

Local Phones—9127 and 9128.

Long Distance—9125 and 9126.

OFFICERS OF THE SENATE.

Name	Street or Hotel	Phone
Jackson, Pres.	Jefferson Hotel	5141
Office	Senate Lobby	8846
Fowles, Clerk.....	813 Henderson St.....	5629
Office	Senate Rostrum	8866
City Office	L. & E. Bank Bldg	5405
Clarkson, Rdg. Clk.	1233 Washington St	5344
Schumpert, S.-at-A.	Marmac Hotel.....	4301
Johnson, Asst. Clk.	1212 Senate St.....	6279
Sloan, 2d A. Clk.	Cedarwood Ave.....	6151
Mason, Chaplain.....	614 Holly St.....	4858
Houseal, Jour. Clk.	1717 Hampton St.....	4764
Hodges, Sec. to Pres.	Palmetto Bldg.....	6032
Butler, Gen. D. Clk.	University of S. C.	4469
Barnwell, Bill Clk.	1318 Washington St	5433
Walker, Clk. Fin. C.	926 Elmwood Ave.	6389
Kerr, Clk. Jud. Com.	University of S. C.	4469
Watt, Com. Clk.....	University of S. C....	8376
Fulp, Page	1608 College St.....	9461
Jennings, Page	2001 Sumter St.....	4110

SENATORS.

Name	Street or Hotel	Phone
Amick, D. E.....	Jerome Hotel	4365
Beamguard, J. E.	Jerome Hotel	4365
Butler, Thos. B.	Jefferson Hotel	5141
Carter, J. F.....	Jerome Hotel	4365
Cooper, R. M. Jr.	Jefferson Hotel	5141
Craig, John E.	St. John Hotel.....	7619
Duncan, T. C....	Jefferson Hotel	5141
Fant, Rufus, Jr.	Jefferson Hotel	5141
Freeman, R. L.	Jerome Hotel	4365
Funderburk, L. O.	Jerome Hotel	4365
Goodwin, O. P.	1321 Pendleton	5398
Graham, S. A....	DeSoto Hotel	3146
Greneker, T. B.	Jerome Hotel	4365
Gross, H. H.....	DeSoto Hotel	3146
Hamilton, David	Jefferson Hotel	5141
Harrelson, M. C.	Imperial Hotel	5194
Harvey, J. A....	1008 Sumter St.....	9688
Jeffords, S. J....	Jerome Hotel	4365
Johnstone, Alan	Jerome Hotel	4365
Lightsey, W. F.	Jefferson Hotel	5141
Martin, W. C....	DeSoto Hotel	3146
Moise, D. D.....	Jefferson Hotel	5141
Moore, J. H.....	1318 Washington....	5433
McDonald J. E., Jr....	Jefferson Hotel	5141
McDonald, R. D.	1401 Senate St.....	4596
Ouzts, D. A. G.	Jerome Hotel	4365
Padgett, J. G....	Jerome Hotel	4365
Patterson, A. B.	2007 Green St.....	7902
Pearce, T. B....	1808 Catawba Ave.	9469
Riley, J. C.....	1217 Blanding St...	6017
Richardson, J. M.	Jefferson Hotel	5141
Robinson, F. C.	1416 Laurel St.....	7374
Rogers, W. S....	DeSoto Hotel	3146
Rogers, R. S....	Jefferson Hotel	5141
Scarborough, J. A.	Colonia Hotel	4145
Searson, R. P... Stabler, J. G....	1714 College St.	6128
Stewart, R. S....	Jefferson Hotel	5141
Spivey, D. A....	Jefferson Hotel.....	5141
Spruill, J. A....	Jerome Hotel	4365
Tison, R. R.....	Jerome Hotel	4365
Wall, Pat.....	1328 Blanding St....	9567
Ward, S. M.....	2204 Lee St.....	9827
Williams, A. H.	Jefferson Hotel	5141
Williams, J. F.	Jerome Hotel	4365
Young, A. R.....	Jefferson Hotel	5141

NECESSARY VOTE ON ACTION BY THE SENATE.

Absentees

To send for when less than a quorum shall convene. Requires a majority of those present (Rule 2).

Amendment on Third Reading.

To receive same (unless by previous notice). Requires unanimous consent. (Rule 28.)

Bill for Special Charter

Concurrent Resolution to allow introduction thereof. Requires "a two-thirds vote of each house," that is, *two-thirds of those voting*, a quorum being present. (Const., Art. IX, Sec. 2.) See interpretation by Supreme Court on next page.*

Constitution

To pass measure submitting amendment thereto to the electors. Requires 31 *ayes* (Const., Art. XVI, Sec. 1).

To pass Bill ratifying same at next session after approval at a general election. Requires "a majority of each branch." by yeas and nays, that is, a majority of those voting, a quorum being present." (Const., Art. XVI, Sec. 1.) See * on next page.

Constitutional Convention

To pass measure submitting calling of same to the electors. Requires 31 votes (Const., Art. XVI, Sec. 3)—"two thirds of the members elected to each branch."

Dispensing with Reference

Of Bill to Committee, or with printing, on first reading. Requires unanimous consent. (Rule 25.)

Election of Standing Committees

For Chairman, a majority of the votes cast; for members, a plurality (Rule 19).

Expulsion of a Member

Requires "the concurrence of two thirds." (Const., Art. III, Sec. 12).*

Fixing Debate and Time

For voting on any question. Requires two-thirds vote of the Senate (Rule 14).

Impeachment

Conviction of officer. Requires 31 votes (Art. XV, Sec. 2)—“two-thirds of all the members elected.”

Removal of Officer

By the Governor for neglect or cause. Requires “the address of two-thirds of each house.” (Const., Art. XV, Sec. 4). See below.*

Rules

To amend, rescind or suspend, after one day's previous notice is given. Requires a two-thirds vote of the Senators present. (Rule 41).

To suspend (only), without giving notice. Requires unanimous consent (Rule 41).

Time of Daily Meeting

To change same from noon of the following day. Requires majority of those present (Rule 1).

Veto by the Governor

To pass a Bill over same. Requires “two-thirds of each house.” (Const., Art. IV, Sec. 23.) See below.*

Withdrawal of Motion to Reconsider.

Requires majority vote. (Rule 12.)

*Supreme Court Decision.

“When the Constitution speaks of ‘two-thirds of that House’ as the vote required to pass a bill or joint resolution over the veto of the Governor, it means two-thirds of the house as then legally constituted and acting upon the matter. Whenever the framers of the Constitution intended otherwise, the purpose was expressly declared, as in Art. XV, Sec. 1, ‘a vote of two-thirds of all members elected shall be required for an impeachment,’ and in Art. XVI, Sec. 1, where, in proposing amendments to the Constitution, ‘two-thirds of the members elected to each house’ must agree thereto.” *Smith v. Jennings*, 67 S. C., page 328.

INDEX TO RULES OF SENATE.

A

	Rule
Absentees	2
Acts, bills to amend or repeal.....	44
Adjourn, motion to, not debatable	13
privileged	14
Admission of persons to floor of Senate....	37
Amend, motion to, privileged.....	14
Amendment by filling blanks.....	44
on second and third reading....	28
prevents withdrawal of motion	12
to an amendment	45
when in order.....	25
Appeal from decision of President.....	7, 23
Attendance, duties and obligations of Senators	2

B

Bills, clauses of must be pertinent.....	26
commitment of	28
continued	35
first reading.....	36, 39
printed, must be on desks.....	43
recommittal of	24
must be referred and printed	25
precedence of motions to refer.....	40
second reading	27, 28, 43, 48
third reading.....	27, 28, 34, 39
to amend statutes, titles of.....	44
to be endorsed by authors.....	9
to be printed when reported.....	36
to receive three readings.....	39
Blanks, how filled	21

C

Calendar of Continued Bills	35
Call of Senate if quorum not present.....	2
yeas and nays	15
Clerk in charge of printing.....	31
to make Calendar of continued Bills	35
be sworn officer of Senate.....	33
receive unreported papers.....	32
Commit, motion to, always in order.....	28
precedence of	14
Committee of the Whole.....	27, 28
Committees, Standing, names of.....	20
election of	19
Continue, motion to, precedence of	35
remarks allowed on..	35

D

Debate, discretion of President in.....	14,	35
interruption of		14
may be fixed by two-thirds vote....		14
motions allowable during.....		14
none on mot. to adjourn or table		13
priority of business.....		22
question of order.....		7
two speeches allowable in.....		8
Decorum of Senators.....	4, 6,	7
Division of Senate	15,	17
question		18
Doorkeeper to be sworn officer of Senate....		33

E

Election of Standing Committees.....		19
Enacting clause, motion to strike out, privileged		14
Endorsement of papers.....		9
Engrossing ordered at third reading		28
Executive Sessions		33

F

Floor, first speaker entitled to.....		5
admission to		37

G

General Orders, priority of.....		35
----------------------------------	--	----

H

House, messages to.....		30
-------------------------	--	----

I

Interruption of debate by priv. motions.....		14
call of Senate..		2

J

Jefferson's Manual to govern.....		42
Journal, reading of.....		3

L

Lay on table, motion to, not debatable		13
privileged		14
is subsidiary to motion to con- tinue		35
Leave of absence.....		2

M

Meetings, daily	1
Memorials to be read.....	29
Messages to the House.....	30
Motions not debatable until seconded.....	11
in writing, if desired.....	12
may be withdrawn, except.....	12
not debatable.....	7, 13, 14, 22
privileged	2, 14

N

Notice to amend on third reading.....	28
to amend or rescind Rules.....	41
to protest against Senate action.....	16

O

Officers to be sworn.....	33
Order of precedence of motions.....	14
questions of, not debatable.....	7
Orders, General	35
of the day, motion to take up.....	14

P

Pay of Senator, when forfeited.....	2
Petitions to be read.....	29
President, decisions of, subject to appeal...	7
may invite persons to floor.....	37
require motions in writing	12
shall vote when there is a tie...	17
Postpone, motion to, privileged.....	14
Precedence of motions.....	14, 28, 40
Priority of business, questions of.....	22
motions	14, 40
Printing	31, 36
Privileged motions	2, 14
Protest, notice of.....	16

Q

Questions of order, how decided	7
not debatable.....	7, 11, 13, 22, 35
Quorum	2, 3

R

Reading of Bill.....	25, 39, 43
Reading Clerk	29, 33
Recommitment, when may be made.....	24
Reconsider, motion to.....	12
Recording vote	15
Reporters assigned places in Senate.....	38

Reports of Committees, consideration of....	39
how made	10
shall be printed....	36
Rules of Senate—other authorities	42
to amend or suspend	41

S

Sergeant-at-Arms	2, 33
Speak, Senator may, twice.....	8
Special Committees	19, 40
Standing Committees	19, 20, 40

T

Table, motion to lay on.....	13, 14, 35
Tie vote	17
Title of Bills to amend Statutes.....	44

U

Unanimous consent	28, 41
-------------------------	--------

V

Vote, every Senator present must.....	15
in case of a tie	17

Y

Yeas and nays, five Senators may require	15
withdrawal of	12

RULES OF THE SENATE.

Adopted January 13, 1925.

RULE 1.**TIME OF MEETING.**

The Senate, on the first day of a session, shall convene at 12 o'clock m., and, on adjournment, shall stand adjourned until 12 o'clock m. of the following day, Sunday excepted, unless otherwise ordered by a majority vote of the members present.

RULE 2.**ATTENDANCE, DUTIES AND OBLIGATIONS OF SENATORS—QUORUM.**

Any member or officer of the Senate who shall absent himself from the service of the Senate, without leave of the Senate first obtained, shall forfeit his pay while so absent; and in case a less number than a quorum of the Senate shall convene, they are hereby authorized to send the Sergeant-at-Arms or any person or persons by them authorized for any or all absent members, as the majority of such members present shall agree, at the expense of such absent members, respectively, unless such excuse for non-attendance shall be made as the Senate, when a quorum is convened, shall deem good and sufficient; and in that case the expense shall be included in the contingent expenses of the Senate. This rule shall apply as well to the first convention of the Senate, at the legal time of meeting, as to each day of the session after the hour to which the Senate stood adjourned has arrived.

If at any time during the daily session of the Senate it is ascertained that there is not a quorum present, no business shall be in order except a call of the Senate, an order to send for absentees, or a motion to adjourn until a quorum shall be present.

RULE 3.**READING OF JOURNAL.**

The President having taken the chair, and a quorum being present, the Journal of the

preceding day shall be read, unless the reading is dispensed with by a vote of the Senate, to the end that any mistakes that may be made in the entries shall be corrected.

RULE 4.

DECORUM OF SENATORS.

When the President is in the chair, no Senator shall pass him with his head covered, nor shall any Senator pass between the President and a Senator who is speaking.

RULE 5.

WHICH SENATOR ENTITLED TO FLOOR.

When two or more Senators rise to speak at the same time, the Senator who first addresses the President shall have the floor and the President shall so announce it.

RULE 6.

SENATORS SHALL ADDRESS PRESIDENT.

Every Senator, when speaking, shall address the President, standing in his place and when he has finished shall take his seat.

RULE 7.

QUESTIONS OF ORDER—APPEAL FROM PRESIDENT'S DECISION.

If any Senator, in speaking or otherwise, transgress the Rules of the Senate, the presiding officer shall, or any member may, call him to order; and when a member shall be called to order by the President or a Senator, he shall sit down, and shall not proceed without leave of the Senate; and every question of order shall be decided by the President, without debate, subject to an appeal to the Senate; and the President may call for the sense of the Senate on any question of order.

RULE 8.

MAY SPEAK TWICE IN ONE DEBATE.

No Senator shall speak more than twice in any one debate, on the same day, without leave of the Senate.

RULE 9.

ENDORSEMENT OF PAPERS.

No Senator shall present any Bill or other paper, except an amendment, without having first endorsed the subject matter thereof and his name.

RULE 10.

COMMITTEE REPORTS, HOW MADE.

Reports must be separately made and on not less than half a sheet of paper, and shall be signed by the Chairman or the majority of the Committee.

RULE 11.

MOTION NOT DEBATABLE UNTIL SECONDED.

No motion shall be debated until the same shall have been seconded.

RULE 12.

WRITING AND WITHDRAWAL OF MOTIONS.
MOTION TO RECONSIDER.

When a motion shall have been made and seconded, it shall be reduced to writing, if desired by the President or any member, delivered in at the table and read before the same shall be debated; and any motion may be withdrawn by the mover at any time before a decision, amendment or ordering of the yeas and nays, except a motion to reconsider, which shall have gone out of the possession of the Senate.

And no motion for the reconsideration of any vote shall be in order after the matter shall have gone out of the possession of the Senate, nor shall any motion to reconsider be in order unless made on the same day on which the vote was taken, or within the next two days of the actual session of the Senate thereafter, and by a Senator voting with the prevailing side.

RULE 13.

MOTIONS TO ADJOURN, TO TABLE.

Motions to adjourn and to lay on the table shall be decided without debate.

RULE 14.

PRIVILEGED MOTIONS.

When a question is under debate, no motion shall be entertained but

1. To adjourn.
2. To take up the order of the day.
3. To lay on the table.
4. To postpone to a day certain.
5. To postpone indefinitely.
6. To strike out the enacting clause.
7. To commit.
8. To amend.

which several motions shall have precedence in the order in which they are above arranged, and the first four of which shall be determined without debate. A motion to lay an amendment on the table being agreed to shall not have the effect of disposing of the main question.

FIXING TIME TO CLOSE DEBATE.

Provided, That the debate on any question and the time when such question shall be voted upon may be fixed by a vote of two-thirds of the Senate; and the debate on the question of fixing such time shall be limited within the discretion of the chair; and such motions shall have precedence of motions numbered 5, 6, 7 and 8.

RULE 15.

YEAS AND NAYS—VOTE OF ABSENTEES—SENATORS PRESENT MUST VOTE.

When there is a division of the Senate on any question, and it shall be required by five Senators, the question shall be decided by the yeas and nays; and, on taking the same, no Senator who is absent when the affirmative and negative have both been put and the result announced by the President, shall be allowed to vote without leave of the Senate, and such vote, when allowed, shall not affect the result.

In taking the yeas and nays, and upon a call of the Senate, the names of Senators shall be called alphabetically. Under the call of the yeas and nays every Senator present must give his vote one way or the other.

RULE 16.

NOTICE OF PROTEST.

When a Senator intends to protest against any action of the Senate, he shall give notice of his intention so to do immediately after the determination of the matter, and shall be allowed three days and no longer from that time (unless by leave of the Senate) to deliver his protest; but in case of an adjournment *sine die*, such protest, if delivered to the President within three days, shall be entered on the Journal.

RULE 17.

PRESIDENT TO VOTE WHEN THERE IS A TIE.

When the Senate is equally divided on any question, the Clerk shall take the decision of the President, who may assign the reason of his vote.

RULE 18.

A QUESTION MAY BE DIVIDED.

If a question in debate contains several points, any Senator may have the same divided; but on a motion to strike out and insert it shall not be in order to move for a division of the question; but a rejection of a motion to strike out and insert one proposition shall not prevent a motion to strike out and insert a different proposition, nor prevent a subsequent motion simply to strike out; nor shall the rejection of a motion simply to strike out prevent a subsequent motion to strike out and insert.

RULE 19.

HOW COMMITTEES ARE FORMED.

In the appointment of the Standing Committees the Senate shall proceed *viva voce*, severally, to elect the Chairman of each Committee, and then, *viva voce*, the other members necessary to complete the same; and a majority of the whole number of votes given shall be necessary to the choice of a Chairman of a Standing Committee. In all other elections a plurality of votes shall make a choice. All other Committees shall be appointed by the President, unless the Senate differently directs.

When any subject or matter shall have been referred to a Committee, any other subject or

matter of a similar nature may, on motion, be referred to such Committee.

RULE 20.**STANDING COMMITTEES.**

The following Standing Committees—each Committee to consist of not less than five nor more than twelve Senators—shall be appointed at the commencement of each session, with leave to report by Bill or otherwise:

- 1st. A Committee on Agriculture.
- 2d. A Committee on Claims and Grievances.
- 3d. A Committee on Commerce and Manufactures.
- 4th. A Committee on Charitable Institutions.
- 5th. A Committee on County Offices and Officers.
- 6th. A Committee on Education.
- 7th. A Committee on Engrossed Bills.
- 8th. A Committee on Enrolled Bills of the Senate.
- 9th. A Committee on Federal Relations.
- 10th. A Committee on Finance.
- 11th. A Committee on Immigration.
- 12th. A Committee on Incorporations.
- 13th. A Committee on Judiciary.
- 14th. A Committee on Legislative Library.
- 15th. A Committee on Medical Affairs.
- 16th. A Committee on Military.
- 17th. A Committee on Mines and Mining.
- 18th. A Committee on Printing.
- 19th. A Committee on Privileges and Elections.
- 20th. A Committee on Public Buildings.
- 21st. A Committee on Public Lands.
- 22d. A Committee on Railroads and Internal Improvements.
- 23d. A Committee on Retrenchments.
- 24th. A Committee on Roads, Bridges and Ferries.
- 25th. A Committee on Rules of the Senate.
- 26th. A Committee on the State Penitentiary.
- 27th. A Committee to Audit and Control the Contingent Expenses of the Senate.
- 28th. A Committee on Banking and Insurance.
- 29th. A Committee on Police Regulations.
- 30th. A Committee on Fish, Game and Forestry.
- 31st. A Committee on Local Legislation.

RULE 21.

PROCEDURE IN FILLING BLANKS.

In filling blanks the largest sum and the longest time shall be first put

RULE 22.

PRIORITY OF BUSINESS NOT DEBATABLE.

All questions relating to the priority of business to be acted upon shall be settled without debate.

RULE 23.

APPEAL FROM DECISION OF PRESIDENT.

Senators shall have the right of appeal from the decisions of the President.

RULE 24.

BILLS MAY BE RECOMMITTED.

After commitment and report of a Bill to the Senate, or at any time before its passage, it may be recommitted.

RULE 25.

BILL REFERRED TO COMMITTEES.

All Bills or Joint Resolutions when first read shall be referred to the appropriate Committees and printed; but no Bill or Joint Resolution coming before the Senate shall be amended previous to being acted upon as in Committee of the Whole.

RULE 26.

CLAUSES IN BILL MUST BE GERMANE.

No clause shall be inserted in a Bill unless the same relates to the general subject of the Bill.

RULE 27.

SECOND READING BILLS CONSIDERED AS IF IN COMMITTEE OF THE WHOLE.

All Bills on a second reading shall first be considered by the Senate in the same manner as if the Senate were in Committee of the Whole, before they shall be taken up and proceeded on by the Senate, agreeably to the

Standing Rules, unless otherwise ordered; and when the Senate shall consider a Bill or Resolutions as in Committee of the Whole, the President, or President *pro tempore*, may call a member to fill the chair during the time the Senate shall remain in Committee of the Whole, and the Chairman so called shall, during such time, have the power of a President *pro tempore*.

RULE 28.

ENGROSSMENT OF BILLS—PROCEDURE AS TO COMMITTED BILLS.

The final question upon the second reading of every Bill, Resolution, Constitutional Amendment, or motion, originating in the Senate, and requiring three readings previous to being passed, shall be, "Whether it shall be engrossed and read a third time?"

And whenever an amendment is offered at a third reading of any Bill, Resolution, amendment or motion, the same shall be debatable as in Committee of the Whole.

It shall at all times be in order before the final passage of any such Bill, Resolution, Constitutional Amendment, or motion, to move its commitment; and should such commitment take place, and amendment be reported by the Committee, the said Bill, Resolution, Constitutional Amendment, or motion, shall be again read a second time and considered as in Committee of the Whole, and then the aforesaid question shall again be put.

NOTICE OF AMENDMENT ON THIRD READING.

And no amendment shall be received on third reading of a Bill, unless by previous notice, or by unanimous consent of the Senate.

RULE 29.

PRESENTATION OF PAPERS.

Senators, when presenting petitions, memorials or reports, shall make a brief statement of the subject matter of such paper, and send it to the President, when it shall be read by the Reading Clerk, unless otherwise ordered.

RULE 30.

MESSAGES TO THE HOUSE.

All messages to the House of Representatives shall be sent by either of the Clerks, as directed by the President.

RULE 31.

THE CLERK CHARGED WITH PRINTING.

The Clerk shall be charged with the duty of having executed, in a proper and accurate manner, the printing ordered by the Senate.

RULE 32.

ALL PAPERS TO BE DELIVERED TO CLERK AT CLOSE OF SESSION.

At the close of every session the members of the Senate shall be required to hand in to the Clerk all petitions not reported on, and all papers in anywise appertaining to the legislative business of the Senate, that the same may be regularly filed in his office.

RULE 33.

EXECUTIVE SESSIONS.

When acting on confidential or executive business, the Senate shall be cleared of all persons except the Secretary, the Principal or Executive Clerk, Assistant Clerk, Reading Clerk, the Sergeant-at-Arms, Doorkeeper and Assistant Doorkeeper, all of whom shall be sworn officers of the body.

When nominations shall be made by the Governor of the Senate, the final question on every nomination shall be: "Will the Senate advise and consent to this nomination?" and the consideration of such nominations may be had on the same day on which they are received by the Senate.

Messages containing nominations to the Senate may be published in the Journal, when received, as other messages, and the fact that a nomination has been made, or that it has been confirmed or rejected, shall not be regarded as a secret. But all information communicated, or remarks made by a Senator when acting upon nominations, concerning the character or qualifications of the person nominated, also all votes upon any nomination, shall be kept secret.

Other messages from the Governor pertaining to confidential matters shall be subject to such secrecy or publication as the Senate, in each instance, may order.

RULE 34.

NO THIRD READING OF BILL ON LAST DAY.

No Bill shall be read a third time on the day fixed for the adjournment of the Senate,

RULE 35.

CALENDAR OF CONTINUED BILLS—MOTION TO CONTINUE.

When the General Orders of the Day shall be taken up, any Senator may move to continue a matter, when called on the Calendar, to the next session; and if the Senate agree thereto the matter shall be thereunto continued, and the Clerk of the Senate shall make up a Calendar of all matters so continued, placing the same thereon in the order in which they have been continued; and at the ensuing session the continued matters shall be taken up and considered in the same stage in which they were when so continued; and matters ordered to be placed in the General Orders at the said ensuing session shall be placed there in turn and have priority according to the last order for consideration made upon them, and the Calendar shall be preceded in as hereinbefore provided.

A motion to continue shall have precedence of a motion to lay on the table, and shall be decided after such remarks as the presiding officer may, in his discretion, permit.

RULE 36.

BILLS TO BE PRINTED.

All Bills reported by a Committee shall, after the first reading, be printed for the use of the Senate; but no other paper or documents shall be printed for the use of the Senate without special order.

RULE 37.

ADMISSION TO FLOOR OF SENATE.

No person shall be admitted to the floor of the Senate while in session, except as follows, viz.: The officers of the Senate, members of the House of Representatives and their Clerk, the Governor and his Private Secretary, State officers, Justices of the Supreme Court, President and Vice-President of the United States, members of Congress, Governors of States and Territories, State Printer, and such other per-

sons as the President of the Senate may see fit to invite to a seat on the floor of the Senate.

RULE 38.

PLACES ASSIGNED TO REPORTERS.

Reporters of public journals, upon application of the proprietors thereof, shall be assigned such places for the execution of their duties as shall not interfere with the convenience of the Senate.

RULE 39.

BILLS SHALL RECEIVE THREE READINGS—RESOLUTIONS AND COMMITTEE REPORTS TO LIE ON TABLE ONE DAY.

Every Bill shall receive three different readings, on three different days, previous to its being passed, and the President shall give notice of each, whether it be the first, second or third reading. And all Resolutions to which the approval and signature of the Governor may be requisite, or which may grant money out of the contingent or any other funds, shall be treated in all respects, as to introduction and form of proceeding on them in the Senate, as Bills; and all other Resolutions and Reports of Committees shall lie on the table one day for consideration.

The first and third readings of each Bill shall be by its title only; *Provided*, That on each third reading the Bill shall be read in full on the demand of any Senator.

RULE 40.

PRECEDENCE OF MOTIONS TO REFER.

A motion to refer to a Standing Committee shall take precedence of a motion to refer to a Special Committee.

RULE 41.

SUSPENDING AND AMENDING RULES.

Either of the foregoing rules may be suspended by unanimous consent of the Senate; and without unanimous consent, one day's previous notice shall be given of a motion to amend, rescind or suspend either of the foregoing Rules; and for the adoption of such a motion a two-third vote of the Senators present shall be necessary.

RULE 42.

JEFFERSON'S MANUAL TO GOVERN OTHER
CASES.

In all cases not embraced by the foregoing Rules, the Senate shall be governed by such rules as are laid down in Jefferson's Manual of Parliamentary Practice.

RULE 43.

PRINTED BILLS TO BE ON DESKS.

No Bill or Joint Resolution shall receive a second reading unless printed copies of the same shall have been laid on the desks of the members at least one day previous to such reading.

RULE 44.

TITLE TO BILLS TO AMEND OR REPEAL ACTS.

Every Bill or Joint Resolution which shall propose the amendment or repeal of any Section, Chapter or Title of the General Statutes, or of any Act of Assembly or Joint Resolution, shall in its title express the subject matter of such Section, Chapter, Title Act or Joint Resolution so sought to be amended or repealed. Every Bill or Joint Resolution proposing to amend any Section or Sections of any Chapter of the General Statutes, or of any Act of Assembly or Joint Resolution, shall give the full text of the said Section or Sections, as it or they would read, with such amendment or amendments inserted therein.

RULE 45.

SECOND READING AMENDMENT MAY BE
AMENDED ON THIRD READING.

Any amendment adopted on the second reading of a Bill may be further amended on the third reading, provided previous notice of general amendments has been given.

S. C. STATE LIBRARY

Faint, illegible text, likely bleed-through from the reverse side of the page.

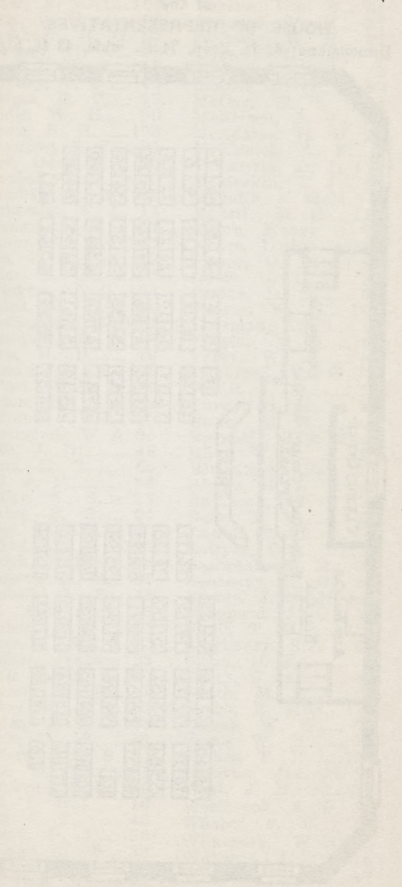
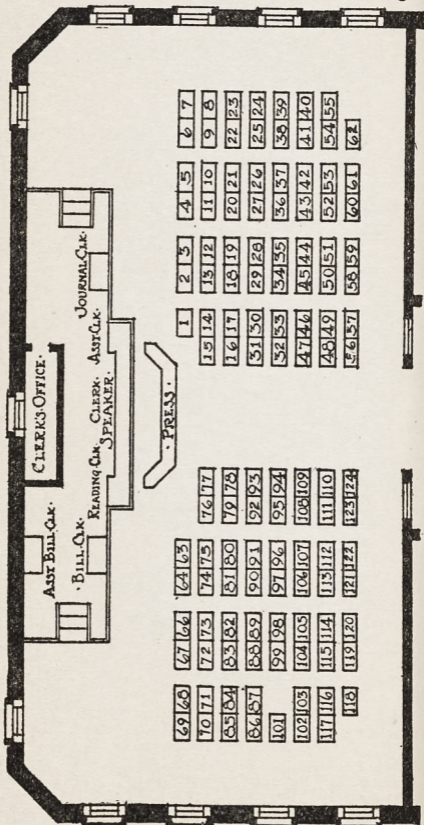

DIAGRAM OF HALL
of the
HOUSE OF REPRESENTATIVES.

Dimensions: 62 ft. deep, 74 ft. wide, 43 ft. high.



LOTMEN
 A. C. B.
 A. J. M.
 B. E. S.
 B. J. B.
 B. R.
 B. H.
 B. J. V.
 B. T.
 B. E. C.
 B. W. F.
 B. S. H.
 B. J.
 B. G. F.
 B. A. H.
 B. J. G.
 B. H. G.
 B. H. F.
 B. P.
 B. G. B.
 B. E. I.
 B. W. L.
 B. R. A.
 B. J.
 B. W.
 B. J. B.
 B. M. T.
 B. J. F.
 B. W. E.
 B. P. B.
 B. D. D.
 B. J. C.
 B. J. S.
 B. L. M.
 B. G. I.
 B. A. J.
 B. J. K.
 B. J. W.
 B. J. A.
 B. L. A.
 B. W. B.
 B. J. H.
 B. D. W.
 B. L.
 B. G. V.
 B. J. H.
 B. J. P.
 B. C. J.
 B. J. V.
 B. L. M.
 B. B.
 B. W. H.
 B. A. C.
 B. Sam. B.
 B. Joe P.

ALLOTMENT OF DESKS IN THE HOUSE.

Abell, C. B.....	61	Lee, C. D.....	101
Ashley, J. M. H.	12	Lee, Robert E.....	100
Baker, E. S. C...	102	Legare, Wm. S...	54
Bates, J. B.....	98	Leonard, P. H...	37
Blackburn, R. G.	95	Lightsey, W. H...	67
Bowman, H. C...	58	Love, J. L.....	5
Boyd, J. W.....	39	McCaslan, R. E...	2
Brantley, T. F....	45	McColl, D. D.....	69
Bridges, E. C....	22	McCoy, W. L.....	34
Brodie, W. H....	90	McElveen, J. V...	65
Brown, S. H.....	103	McAdams, R. H.	29
Browning, J. L...	91	McKissick, A. F.	4
Byrd, Gary E....	86	McLaurin, D. L.	118
Campbell, I. J...	119	McMeekin, T. J...	85
Chandler, B. B...	73	Mauldin, J. McH.	6
Clinkscales, T. L.	14	Mellette, M. H...	116
Coleman, A. P....	11	Moore, Henry C.	60
Connor, A. W....	43	Moore, Luther A.	110
Cope, F. E.....	52	Nance, C. D.....	93
Corley, A. H....	71	Odom, L. A.....	38
Covington, J. C...	104	Owens, L. B.....	89
Crouch, H. G....	80	Pearcy, W. H....	109
Cunningham, R. B.	51	Pearman, B. J...	19
Davenport, F. S.	8	Peeples, T. H....	99
Davis, G. B.....	79	Perry, W. J.....	35
DeLoach, E. K...	105	Pitchford, C. W.	74
DePass, W. L., Jr.	46	Pruitt, J. R.....	28
Dobson, R. A....	59	Purdy, H. K.....	72
Dominick, J. J...	20	Raney, E. D.....	106
Drummond, W. A.	96	Reynolds, Wm. M.	49
Duffie, J. B.....	48	Riley, W. L.....	32
Evans, M. T.....	66	Rittenberg, Sam.	57
Ezell, J. F.....	36	Rivers, G. L. B.	40
Findley, W. E....	17	Robinson, W. P.	21
Finklea, P. B....	64	Ross, T. M.....	68
Foster, D. D....	25	Rowell, W. T....	82
Gatling, J. C....	111	Sawyer, Olin.....	124
Glymph, J. S.....	75	Seabrook, E. M...	55
Gressette, L. M...	33	Senseney, H. G...	56
Grimball, G. E...	41	Shealy, J. F., Jr.	112
Hall, Asa, Jr....	15	Sheppard, J. O...	70
Hamblin, J. K....	31	Shull, T. H.....	108
Hamer, J. W.....	24	Singleton, S. J...	83
Hamilton, Jackson	122	Sloan, C. E.....	7
Harris, L. A.....	120	Smith, J. A.....	44
Harrison, L. B...	3	Smith, M. L.....	47
Harvey, W. B....	107	Smith, R. Milo...	113
Hayden, J. H....	76	Smoak, W. W....	77
Heckle, D. W....	87	Stone, W. H.....	18
Henderson, L. S.	84	Stukes, T. H....	114
Huiet, G. V.....	81	Sullivan, Jas. H.	92
Humphrey, J. I...	63	West, J. H.	123
Hunt, I. H.....	10	Westbrook, A. G.	62
Hutto, J. F.....	42	Whaley, F. M....	53
Jackson, C. J....	50	Wilkerson, W. B.	121
Jennings, J. W...	88	Williams, J. O...	16
Jones, L. M.....	115	Williams, S. B...	97
Kay, Thos. B....	13	Wingo, W. S.....	27
Keith, W. H....	9	Winter, M. F....	78
Kennedy, A. G...	30	Woodruff, W. A.	26
King, Sam. B....	1	Woods, A. F.....	94
Lane, Joe P.....	23		

THE HOUSE OF REPRESENTATIVES.

All white Democrats, elected Nov. 4, 1924, to serve until Nov. 10, 1926.

First year of service stated for a member is the year he attended his first session, not the year (previous) of his election.

OFFICERS

THE SPEAKER.

BROWN, Edgar A. (Barnwell County)—Lawyer, firm of Brown & Bush, at Barnwell; born July 11, 1888, in Aiken County; attended common schools; moved to Barnwell in 1908; married Annie Sitgreaves, of Laurens, Dec. 30, 1913; colonel on Gov. Cooper's staff; was chairman County Dem. Com., official stenographer 2d Judicial Circuit, 1908-'20; now chm. State Dem. Exec. Com.; delegate-at-large to Natl. Democratic Convention, N. Y., 1924; member House 1921-'24. Elected Speaker Jan. 13, 1925.

SPEAKER PRO TEM.

STUKES, Taylor Hudnall (Clarendon County)—Lawyer, firm of Dinkins & Stukes, at Manning; born there June 1, 1893; graduated A. B., Washington & Lee Univ., 1915; LL. B., (cum laude), Geo. Washington Univ., 1919; married Georgie Sauls, of Manning, June 12, 1923; one child, Frances Cora, born Nov. 18, 1924; World War veteran, 1st Lieut. Air Service, A. E. F., 1918; is vice-pres. First Nat'l. Bank of Manning; member House 1923-'24. Elected Speaker *Pro. Tem.* Jan. 13, 1925.

THE CLERK.

GIBBES, James Wilson—General Agent for life insurance company at Columbia; born April 15, 1866, in Columbia; graduated Citadel, B. A., 1886; married Nanna J. Lamar, of Columbia, Jan. 2, 1889; with Columbia, Charleston, Atlanta and New York newspapers, United and Associated Press, 1886-1906; Author of the "Legislative Manual" and "Abstracts of the Acts, 1918"; Clerk of the House from 1915.

READING CLERK.

HUTCHISON, Adolphus Eugene—Lawyer, at Rock Hill; born April 30, 1883, in Rock Hill; graduated Citadel, B. S., 1903; married Alice McIver Wilbur, of Charleston, Dec. 8, 1904; member House of Representatives 1913-'14; elected Reading Clerk 1915, serving continuously since.

SERGEANT-AT-ARMS.

WILSON, James Stephen—Cotton and oil merchant, at Lancaster, president of Nisbet & Wilson, Inc.; born Sept. 24, 1873, in Lancaster; attended public schools; married Elizabeth H. Williams, of Kershaw Co., Oct. 25, 1893; State Secretary Junior Order United American Mechanics continuously from 1904; in 1920 elected president Southern Petroleum Jobbers Association; elected Sergeant-at-Arms in 1901, served continuously since.

CHAPLAIN.

WHITE, John Andrew—Minister at Columbia; born Nov. 27, 1865, in Anderson County; attended common schools of Anderson county and the Easley high school; after 33 years in the regular ministry of the Methodist Episcopal Church moved from Ridgeville to Columbia in 1921, and now serves West Kershaw Circuit; married Fannie L. Jaynes, of Richland, Oconee County, Oct. 14, 1890; Chaplain from Jan. 1923.

MEMBERS OF THE HOUSE.

ABELL, Charles Boyd (Chester County)—Farmer at Lowry, born Aug. 24, 1885, at Lowry; attended Clemson College 3 years; married Mary Moore of McConnellsville, Sept. 12, 1911; served as member Chester County Highway Bond Commission 1920.

ASHLEY, Joe Marion Hampton (Anderson County)—Farmer, 4 miles from Honea Path, R. F. D. 2; born near there March 6, 1878; attended Honea Path High School; married Annie May Ricketts, of

Honea Path, who died, in 1904; married Mina Belle Darby in 1904; elected sheriff of Anderson County in 1912, re-elected 1916, resigned 1919 and appointed game warden, serving until July, 1924.

BAKER, Enoch Silvis Carroll (Horry County)—Lawyer and farmer, at Conway; born July 25, 1886, at Adrian, Horry County; attended common schools, graduated Citadel, B. S., 1908, law school Univ. of S. C., LL. B., 1913; married Pearle Allen, of Darlington, June 28, 1914; now member board of Trustees Burroughs High School at Conway; member House 1915-'16.

BATES, Jefferson Blakely (Richland County)—Farmer and merchant, at Wateree; born Oct. 16, 1896, in Wateree; graduated A. B., Univ. of S. C., 1917; unmarried; member U. S. Naval Flying Corps during World War; member House 1923-'24.

BLACKBURN, Reuben Golding (Marion County)—Farmer and physician, five miles from Marion, R. F. D. 4; born April 16, 1879, at Germanton, N. C.; attended Greensboro Graded School, graduated S. C. Medical College, M. D., 1910; moved to Greensboro 1892, from there to Columbia 1898, practiced medicine in Columbia, Whitmire and Orangeburg and moved to Marion in 1917; married Dr. Mary R. Baker, of Columbia, Sept. 6, 1911.

BOWMAN, Hammond Crum (Charleston County)—Lawyer, at Charleston; born Oct. 19, 1895, in Orangeburg; graduated Wofford College, A. B., 1916, Univ. of S. C., LL. B., 1921; moved to Charleston in 1921; married Maria Lloyds MacLeod, of New York, Sept. 17, 1924; appointed Apprentice Seaman Dec. 14, 1918, Ensign July 10, 1919; attached to 1st Charleston Div., 6th, Naval Dist.; now Ensign U. S. N. R. F., inactive duty; was a Page in the House 1910-'11.

BOYD, Jesse Washington (Spartanburg County)—Lawyer, firm of Brown & Boyd, at Spartanburg; born June 20, 1883, in Laurens County; graduated Wofford Col-

BRA

BRI

BRO

BR

BR

lege, A. B., 1905; moved to Spartanburg in 1905; married Ollie Davis of Newberry; member of House 1911-'18.

BRANTLEY, Thomas Frederick (Orangeburg County)—Lawyer (firm of Brantley & Zeigler) and farmer, at Orangeburg; born in Orangeburg; graduated Univ. of S. C., A. B., 1892; married Estelle Fairey, of Orangeburg, in 1906; member of House 1905-'08, Senate 1901, resigning after serving that session.

BRIDGES, Earle Coke (Lancaster County)—Merchant (secy. and mngr. J. A. Bridges Co.,) vice president Merchants & Farmers Bank, and farmer at Heath Springs; born Dec. 2, 1892, at Heath Springs; attended College of Charleston, 1910-'12; April 17, 1916 married Laura Therrell, of Heath Springs, who died March 7, 1917; married Garris Brewer, of Kershaw, Dec. 27, 1921; member Machine Gun Co., 118th Inf., 30th Div., Oct. 1917-April 1919; attended officer's training camp at La Valle Bonne, France, Nov. and Dec. 1918; mayor Heath Springs 1923-'24.

BRODIE, Wade Hampton (Aiken County)—Farmer, 9 miles from Salley, R. F. D. 2; born July 15, 1868, near Wagener; attended home schools and Leesville College; married Annie E. Brown, of Aiken County, June 27, 1897; Supervisor Aiken County 1905-'06.

BROWN, Solomon Henry (Horry County)—Farmer (proprietor Brown Way Farm), 9 miles from Conway, R. F. D. 2; born Dec. 22, 1868, in Marion County; graduated College of Charleston, A. B., 1903; married Ida Irene Crocker, of Gaffney, Dec. 28, 1920; principal Johnsonville Graded School 1903-'05, Lees Graded School 1905-'06, Owings Institute at Gray Court 1906-'07, Langley 1907-'08; Supt. of Education Horry County 1909-'17, County Commissioner 1923-'24; is principal Brown Way School; trustee Coker College.

BROWNING, James Lloyd (Laurens County)—Farmer, at Goldville; born June 25, 1898 in Greenville; had private tutor and

attended Porter Military Academy 1913, Eastman Business School 1918; moved from Greenville to Goldville in 1905; married Nellie Adams, of Newberry, July 23, 1921.

BYRD, Gary Evans (Darlington County)—Farmer, 8 miles from Hartsville, R. F. D. 1; born July 24, 1895, at Hartsville; graduated Wofford College Fitting School; unmarried; World War Veteran, served Apr. 13, 1917-March 4, 1919, member "L" Co., 118th Inf., 30th Div.

CAMPBELL, Isaac Johnson (York County)—Physician, farmer and automobile dealer at Clover; born Feb. 21, 1881, near Clover; attended common schools, graduated Gastonia, N. C., High School 1901, Hospital College of Medicine, Louisville, Ky. M. D., 1905; married Lily Brison, of Clover, May 14, 1907; mayor of Clover 8 years, 1st lieut. U. S. Marine Corps, July 1918 to Jan. 1, 1919; member State Dem. Exec. Com. from 1918, and member York County Rural Police Commission.

CHANDLER, Benjamin B. (Williamsburg County)—Farmer, one mile from Henry; born Nov. 7, 1854, at Henry; attended Wofford College 1873; married Martha A. Huggins, of Johnsonville, who died April 23, 1914; county supervisor 6 years; member of House 1911-12.

CLINKSCALES, Thomas Leftwich, Jr. (Anderson County)—Farmer, near Honea Path; born May 3, 1855, in Martin township, Anderson County; attended Ebenezer High School; Nov. 8, 1878, married Emma Florence Morris, of Honea Path, who died Dec. 1895; married Lillian Selma Wright, of Honea Path, Dec. 23, 1896; member House 1917-'22.

COLEMAN, Alex. Pope (Newberry County)—Farmer and cotton buyer (Coleman & Scurry), at Chappells; born Jan. 10, 1867, in Saluda County; attended Greenwood High School; moved to Chappells in 1892;

OFFICERS OF THE HOUSE OF REPRESENTATIVES



EDGAR A. BROWN
SPEAKER



TAYLOR H. STUKES
SPEAKER PRO TEM.



J. WILSON GIBBES
CLERK



A. E. HUTCHISON
READING CLERK



JAS. S. WILSON
SEROT-AT-ARMS



REV. J. A. WHITE
CHAPLAIN

Biographies on Pages 60, 61.



C. B. ABELL



J. M. H. ASHLEY



E. S. C. BAKER



JEFF B. BATES



R. G. BLACKBURN



H. C. BOWMAN



JESSE W. BOYD



T. F. BRANTLEY



E. C. BRIDGES



W. H. BRODIE



S. H. BROWN



J. L. BROWNING

MEMBERS OF THE HOUSE
Biographies on Pages 61, 63.



GARY E. BYRD



I. J. CAMPBELL



B. S. CHANDLER

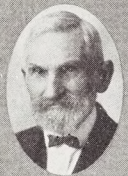

T. L. CLINKSCALES, Jr.



A. P. COLEMAN



A. WELLS CONNOR



FRANK E. COPE



A. H. CORLEY



J. C. COVINGTON



H. G. CROUCH



R. B. CUNNINGHAM



F. S. DAVENPORT

MEMBERS OF THE HOUSE
Biographies on Pages 64, 66.



GEO. B. DAVIS



E-K-DeLOACH



W-L-DePASS, Jr.



R-A-DOBSON



J-J-DOMINICK



W-A-DRUMMOND



JNO. B. DUFFIE



M-T-EVANS



J-F-EZELL



W-E-FINDLEY



P-B-FINKLEA



D-D-FOSTER

MEMBERS OF THE HOUSE
Biographies on Pages 66, 68.



J. C. GATLING



J. S. GLYMPH



L. M. GRESSETTE



G. E. GRIMBALL



ASA HALL, Jr.



J. K. HAMBLIN



J. W. HAMER



J. HAMILTON



L. A. HARRIS



L. B. HARRISON



W. B. HARVEY



J. H. HAYDEN

MEMBERS OF THE HOUSE
Biographies on Pages 68, 70.



D-W HECKLE



L-S HENDERSON



G-V HUIET



J-I HUMPHREY



I-H HUNT



J-F HUTTO



C-J JACKSON



J-W JENNINGS



L-M JONES



THOS. B. KAY



W-H KEITH



A-G KENNEDY

MEMBERS OF THE HOUSE
Biographies on Pages 70, 73.



SAM B. KING



JOE P. LANE



C-D. LEE



ROBERT E. LEE



Wm. S. LEGARE



P-H. LEONARD



W-H. LIGHTSEY



J-L. LOVE



R-H. McADAMS



R. E. McCASLAN



D-D. McCOLL



W-L. McCOY

MEMBERS OF THE HOUSE
Biographies on Pages 73, 75.



J. V. McELVEEN



A. F. MCKISSICK



D. L. McLAURIN



T. J. McMEEKIN



J. McH. MAULDIN



M. H. MELLETTE



H. C. MOORE



L. A. MOORE



C. D. NANCE



L. A. ODOM



L. B. OWENS



W. H. PEARCY

MEMBERS OF THE HOUSE
Biographies on Pages 75, 78.



B.J. PEARMAN



THOS. H. PEEPLES



W.J. PERRY



C.W. PITCHFORD



J.R. PRUITT



H.K. PURDY



E.D. RANEY



Wm. M. REYNOLDS



W.L. RILEY



SAM. RITTENBERG



G.L.B. RIVERS



W.P. ROBINSON

MEMBERS OF THE HOUSE
Biographies on Pages 78, 80.



T. M. ROSS



W. T. ROWELL



OLIN SAWYER



E. M. SEABROOK, Jr.



H. G. SENSENEY



J. F. SHEALY, Jr.



J. O. SHEPPARD



T. H. SKULL



S. J. SINGLETARY



C. E. SLOAN



J. A. SMITH



MENDEL L. SMITH

MEMBERS OF THE HOUSE
Biographies on Pages 81, 83.



R-MILO SMITH



W-W-SMOAK



W-H-STONE



J-H
SULLIVAN



J.H. WEST



A-G-
WESTBROOK



F.M. WHALEY



W.B. WILKERSON



J-O-WILLIAMS



S-B-WILLIAMS



W-S-WINGO



M-F-WINTER



W-A-WOODRUFF



A-F-WOODS

MEMBERS OF THE HOUSE
Biographies on Pages 83, 86.

married K...
Oct. 26, 18...

C...
...-Physic...
...; bor...
...; atten...
...graduated M...
...married Jim...
...County

C...
...Frank E...
...farmer, one...
...Aug. 4...
...Henson Col...
...L. R...
...1911

C...
...Angu...
...-Dentist...
...Aug. 11...
...Johnston...
...graduate...
...D. S., 19...
...Geyer, Ga.

C...
...NGTON, Ja...
...Civil Engin...
...born Ma...
...graduate Cl...
...Six of S...
...Columbia in 1...
...Durlington...
...engineer of...
...supervis...
...1923 to Aug.

C...
...H. Hardy...
...Merchant (fir...
...Saluda;...
...; atten...
...Lola Cr...
...; mayor...
...County Comm...
...1923-'24

C...
...INGHAM...
...-Far...
...Farmers Har...
...26, 188...
...common schoo...
...Business...
...moved from 1...
...1910; moved

married Kathrine Holloway, of Chappells, Dec. 26, 1895.

CONNOR, Alonzo Wells (Orangeburg County)—Physician and farmer, 4 miles from Neeses; born Mar. 12, 1871, near Orangeburg; attended Sheridan Classical School, graduated Medical College of S. C., 1895; married Jimmie Lou Miller, of Orangeburg County, Mar. 1, 1901.

COPE, Frank Elmo (Orangeburg County)—Farmer, one mile from Cope, R. F. D. 2; born Aug. 6, 1884, at Cope; graduated Clemson College, B. S., 1905; married Irene L. Rump, of St. George, Aug. 9, 1911.

CORLEY, Augustus Harrison (Edgefield County)—Dentist and farmer, at Edgefield; born Aug. 11, 1880, in Edgefield; attended Johnston High School, Clemson College, and graduated Atlanta Dental College, D. D. S., 1904; married Sara Cannon, of Conyers, Ga., in 1914.

COVINGTON, James Coxe (Richland County)—Civil Engineer and farmer, at Columbia; born Mar. 14, 1887, in Bennettsville; graduated Clemson College, B. S., 1909, Univ. of S. C., C. E., 1910; moved to Columbia in 1909; married Earnest Gandy, of Darlington, Oct. 6, 1915; asst. city engineer of Columbia 1911-'12, maintenance supervisor State Highway Dept. Jan. 1923 to Aug. 1924.

CROUCH, Hardy Gamewill (Saluda County)—Merchant (firm of Crouch Bros.) and farmer Saluda; born Jan. 28, 1864, near Saluda; attended common schools; married Lula Crawford, of Saluda, Dec. 8, 1918; mayor of Saluda 1913-'15, clerk to County Commissioners 1913-'22; member House 1923-'24.

CUNNINGHAM, Robert Bailey (Allendale County)—Farmer and merchant, president Farmers Hardware Co., at Allendale; born June 26, 1884, at Liberty Hill; attended common schools at Liberty Hill and Eastman Business College, Poughkeepsie, N. Y.; moved from Liberty Hill to Sumter, Jan. 1910; moved to Allendale from Sumter in

Jan., 1911; married Camille V. Lawton, of Allendale, Dec. 27, 1911; elected to House in Nov., 1920, as the first and only Representative from Allendale County, serving also 1921-'24.

DAVENPORT, Francis Scott (Greenville County)—General insurance agent and realtor, at Greenville; born Jan. 4, 1891, in Greenville; attended Young Harris College (Ga.), 1912-'13, graduated North Greenville Acad. 1912, Lincoln Memorial Univ. (Harrogate, Tenn.) P. Pe., 1916, first honors in music and debater, 1915; married Felicia Welborn, of Pelzer, June 4, 1919; private, corporal, sergeant and 2d lieutenant U. S. A., and 1st lieutenant in U. S. Reserve, was principal of Providence, Eastview and St. Albans high schools.

DAVIS, George Buist (Berkeley County)—Lawyer, merchant and farmer, at Bethera; born Mar. 15, 1858, in Charleston; attended common schools; moved to Bethera in 1875; married Laura I. Bishop, of Bethera, April 3, 1862; member of House 1903-'06, 1917-'18.

DELOACH, Eugene K. (Richland County)—Realtor, president DeLoach Real Estate & Insurance Co. at Columbia; born Mar. 8, 1888, at Claxton, Ga.; graduated Univ. of Ga., Ph. G., 1909; moved from Statesboro, Ga., to Columbia, Mch. 1913; married Annie Mae Olliff, of Statesboro, Ga., July 31, 1912.

DEPASS, William Lambert (Kershaw County)—Lawyer at Camden; born July 3, 1900, in Camden; graduated Univ. of S. C., LL. B., 1924.

DOBSON, Robert Albertus (Cherokee County)—Lawyer (firm Dobson & Vassy) and farmer at Gaffney; born Sept. 3, 1877, at York; graduated Furman University, B. A., 1900; moved from Laurens to Gaffney in 1908; married Alice Esther Williams, of Lancaster, July 25, 1904; chairman local draft board during World War; member House 1911-'12, 1917-'18.

DO
INICK, J.
-Physician
prosperity;
erity; at
ed with h
College
married; is
health.
DR
MOND,
-Lawyer
Aiken;
attended
1913-'21, g
1923,
moved from
married; et
dispatcher f
DU
THE, John
lawyer at S
unter; B.
Univ. of
city officer
reserve Pay
department
aval Distr
em. Exec.
sson; aut
ote and Fin
House 1
EV
S. Maxey
farmer and
four miles fr
1914, at Hyn
the year at
business Coll
ama J. Fin
1907; direct
years; chi
org. in Rec
tives.
EZY
L. John F
-Realtor an
e; born S
graduated Ch
married Hele
1915; 8
agriculture,
townsville

- DOMINICK, John Jacob** (Newberry County)
—Physician, surgeon and planter, at Prosperity; born Oct. 17, 1877, in Prosperity; attended Big Creek School, graduated with honors in class of 50 at Medical College of S. C., M. D., 1900; unmarried; is chairman Prosperity Board of Health.
- DRUMMOND, Walter Ashton** (Aiken County)
—Lawyer (firm of Henderson & Salley) at Aiken; born July 6, 1901, in Anderson; attended Washington and Lee Univ. 1919-'21, graduated Univ. of S. C., LL. B., 1923, president senior law class; moved from Salley to Aiken in 1924; unmarried; station agent, telegrapher and dispatcher for Southern Railway 1917-'23.
- DUFFIE, John Brawner** (Sumter County)—
Lawyer at Sumter; born Sept. 9, 1892 in Sumter; B. S., Davidson Coll., 1913, LL. B., Univ. of S. C., 1915; unmarried; was petty officer during World War in Naval Reserve Pay Corps, in charge insurance department of disbursing office, hdqrs, 6th Naval District; now secy-treas. County Dem. Exec. Com., secretary Sumter Bar Assocn.; author of State School Building Code and Fire Safeguard Act, 1924; member House 1923-'24.
- EVANS, Maxey Thomas** (Florence County)—
Farmer and merchant (Evans & Boyd), four miles from Pamplico; born Feb. 25, 1874, at Hyman; attended common schools, one year at Littleton High School and Business College, Littleton, N. C.; married Anna J. Finklea, of Hyman, Aug. 25, 1897; director F. & M. Bank, Pamplico, 8 years; chief draft registrar at Kingsburg, in Red Cross and Liberty Loan drives.
- EZELL, John Furman** (Spartanburg County)
—Realtor and insurance agent, at Chesnee; born Sept. 13, 1888, at Chesnee; graduated Clemson College, B. S., 1912; married Helen Hicks, of Chesnee, Sept. 16, 1915; 8 years with U. S. Dept. of Agriculture, head of Dept. of Science, Brownsville (Tenn.) Female College 1912-'13.

- FINDLEY, William Elbert** (Pickens County)—Lawyer and farmer, at Pickens; born May 20, 1881 in Pickens; graduated Univ. of S. C., A. B., 1905, A. M., 1907; married Essie E. Earle, of Pickens, in 1909; member of House 1917-'18, 1923-'24.
- FINKLEA, Philip Benjamin** (Florence County)—Merchant at Hyman; born April 28, 1895, at Hyman; finished high school, attended Stokes Business College; married Mildred Brooks, of Washington, Ga., Dec. 30, 1920; served with A. E. F. 15 months in France, 1918-'19, St. Die Sector, Muse-Argonne citations.
- FOSTER, Dewey Dewitt** (Spartanburg County)—Law student (Univ. of S. C.), at Spartanburg; born May 17, 1903, in Union County; attended common schools, graduated Textile Industrial Institute, Spartanburg, 1924; moved to Spartanburg in 1919; unmarried; overseer of card-room in Model Mill, Spartanburg, at 16 yrs. of age, and in Spartanburg County Cotton Mill at 18.
- GATLING, John Calhoun** (Lee County)—Farmer, 10 miles from Hartsville, R. F. D. 2; born Oct. 14, 1868, at Hartsville; attended Hebron School 1878-'86; moved from Hartsville into Lee County 1869; married Ida Outlaw, of St. Charles, Aug. 29, 1889; magistrate 1912-'22.
- GLYMPH, Joseph Seaborn** (Oconee County)—Farmer and merchant (Glymph Bros.), at Fair Play; born Apr. 5, 1884, 4 miles from Fair Play in Anderson County; attended Fair Play High School 1891-'01; moved from South Union to present location in 1917; married Maude Serena Marett, of Fair Play, Oct. 28, 1906.
- GRESSETTE, L. Marion** (Calhoun County)—Lawyer and farmer, at St. Matthews; born Feb. 11, 1902, in St. Matthews; took academic course at Furman Univ. 2 years, Univ. of S. C. 1 year, and graduated Univ. of S. C., LL. B., 1924, member class executive committee; unmarried.
- GRIMBALL, George Elliott** (Charleston County)—Lawyer, at Charleston; born Jan. 1,

1894, in
Charleston,
LL. B.,
Beist, of
captain of
World Wa

H
LL. Asa, J.
and lumber
born Feb.
Strickland
member of

H
MELIN, J.
Lawyer and
1881,
married Ma
ttery, U
House
Committee
1913-'14; of
the; author
author d
acts.

H
MR. Jame
cluster, at I
near Little
age, 1891-'9
Bennettsville
1917-'20.

H
MILTON, J.
and farmer
born Feb. 22
graduated V
moved to F
loyd, of F
principal of
the past

H
MRIS, Lonni
merchant an
Feb. 12, 18
common sch
years of ag
ent Store
perpetual B
or First Na
Permanent S
secretary Y
Commission,

1894, in Charleston; graduated Coll. of Charleston, B. A., 1913, Univ. of Virginia, LL. B., 1916; married Frances G. R. Buist, of Charleston, Dec. 18, 1920; was captain of field artillery, U. S. A., during World War.

HALL, Asa, Jr. (Anderson County)—Farmer and lumberman, near Iva, R. F. D. 4; born Feb. 25, 1879; married Sallie Elvira Strickland from near Iva, Jan. 25, 1908; member of the House 1917-22.

HAMBLIN, John Knapp (Union County)—Lawyer and farmer at Union; born March 22, 1881, Univ. of N. C. law school; married Mary Atkins; city attorney, county attorney, U. S. Commissioner; member of House 1917-'24; chairman Judiciary Committee 1921-'24, Speaker *Pro Tem* 1923-'24; oldest member in continuous service; author compulsory education Act and co-author dental and medical inspection Acts.

HAMER, James Willis (Dillon County)—Planter, at Little Rock; born Nov. 1, 1871, near Little Rock; attended Wofford College, 1891-'92; married Sallie Breeden, of Bennettsville, in 1896; member of House 1917-'20.

HAMILTON, Jackson (York County)—Teacher and farmer, near Fort Mill, R. F. D. 1; born Feb. 22, 1874 near Marshville, N. C.; graduated Wake Forest, M. A., 1898; moved to Fort Mill in 1898; married Elsie Boyd, of Fort Mill, Aug. 30, 1905; principal of High Schools in N. & S. C. for the past 23 years.

HARRIS, Lonnie Alexander (York County)—Merchant and farmer, at Fort Mill; born Feb. 12, 1874, at Fort Mill; attended common schools at Fort Mill until 15 years of age; president Harris Department Store and The Cash Store; vice pres. Perpetual Building & Loan Ass'n.; director First Nat'l. Bank; chairman Fort Mill Permanent Street Commission; member and secretary York County Permanent Road Commission, mayor of Fort Mill two terms.

- HARRISON, Lloyd Bratton** (Greenwood County)—Lawyer, at Greenwood; born Aug. 4, 1889, near Reidville, Spartanburg County; graduated Univ. of S. C., A. B., 1915, LL. B., 1917; moved to Greenwood in 1919; married Lucile Stoney, of Allendale, Dec. 5, 1917; served in the House from Spartanburg in 1917, tendering his resignation in 1918, while in Army, which was refused, the House granting him indefinite leave with pay; enlisted in Co. "B," S. C. Engrs. May, 1917; commissioned 2d Lieut. at 2d Training Camp, served with 39th Inf., 4th Div., in France, as adjutant 3d Batt., promoted 1st Lieut. Sept. 1918, wounded Sept. 27, 1918, discharged Aug. '19; recorder of Greenwood since creation of the office in May, 1921, until legislative session 1923, when he resigned; chairman State Legislative Committee, American Legion for 1925; member House 1917-'18 from Spartanburg County, 1923-'24 from Greenwood County.
- HARVEY, William Brantley** (Beaufort County)—Lawyer, at Beaufort; born Jan. 5, 1893, at Hampton; graduated with honors Univ. of S. C., B. A. and LL. B., 1922; moved to Beaufort in 1922; married Thelma Lightsey, of Hampton, Dec. 20, 1923; served in U. S. Navy during World War; now city attorney of Beaufort.
- HAYDEN, Jacob Herbert** (Colleton County)—Farmer and stockman, one mile from Walterboro, R. F. D. 1; born Jan. 16, 1889, at Cope; graduated Clemson College, B. S., 1912; moved to Walterboro in 1918; married Jonnelle Hoffman, of Ehrhardt, June 18, 1915.
- HECKLE, John David Washington** (Barnwell County)—Minister, near Blackville, R. F. D. 1; born Sept. 1867, at Kingville, lived on farm 20 miles north of Orangeburg until 1892, moved to Orangeburg in 1893, clerk in store through 1898, licensed by Baptist Church in 1899 to preach, ordained missionary minister in 1906; attended Orangeburg College 1901-'06, doing pastoral work; attended Southern Baptist Theological Seminary, Louisville, Ky., 1906-'07, pastor next 4 years in Saluda County,

moving to pastorate near Blackville; married Amelia Ann Victoria Weeks, of Cottageville, May 15, 1884; member Barnwell County Red Cross Committee during World War.

HENDERSON, Lewis Shelton (Fairfield County)—Farmer and merchant at Blairs; born Feb. 1, 1881 at Blairs; attended public schools Newberry County; Oct. 27, 1907, married Ola Jones, of Clinton, who died March 22, 1911; married Blanche Adair, of Clinton, June 9, 1914.

HUIET, Gervaise Vignaux (Saluda County)—Farmer, eight miles from Saluda on Route No. 5; born Dec. 15, 1892 at Saluda; graduated Bailey Military Institute, B. S., 1914; enlisted in U. S. Army April 4, 1918, commissioned 2nd Lieut. Inf. August 28, 1918 and served with 3d Replacement Regiment, Camp Gordon, Ga. discharged Dec. 31, 1918.

HUMPHREY, James Ivy (Florence County)—Farmer and lawyer, six miles from Timmonsville on Route No. 6; born Jan. 22, 1885 in Timmonsville; graduated Univ. of S. C., A. B., 1909; unmarried.

HUNT, Isaac Hamilton (Newberry County)—Lawyer (member firm of Hunt, Hunt & Hunter), at Newberry; born May 3, 1868; attended Newberry Male Academy and Newberry College, Eastman's Business College, Poughkeepsie, N. Y., elective course Univ. of S. C., admitted to Bar, Dec. 1894; married Unity Elizabeth Gibson, of Newberry County, June 27, 1906; served as member State Board of Conciliation, 1916-'18, on Legal Advisory Board for Newberry County during World War, being Government representative for that county, has acted as Special Associate Justice of Supreme Court of S. C., and as Special Commissioner of U. S. Dist. Court, Western Dist. S. C.; was vice pres. Baptist State Convention, 1923; now member Board of Trustees Sou. Baptist Theological Seminary, Louisville, Ky., president of the General Board of State Baptist Convention in S. C., member S. C. and American Bar Associations.

- HUTTO, James Fletcher** (Orangeburg County)—Farmer and merchant, (member firm of Livingston & Hutto), at Livingston; born March 17, 1875 near Livingston; attended common schools; April 30, 1903; married Stella Douglas of Abbeville, who died July 4, 1907; married Minnie Cooper of Springfield, Dec. 26, 1908; member of House 1911-'12.
- JACKSON, Clarence Julian** (Sumter County)—Farmer, lumberman and banker (President Bank of Hagood), at Horatio; born Sept. 13, 1875 near Horatio; attended common schools; married P'Ans Meetze, of Lexington, June 5, 1905; member of House 1919-'22.
- JENNINGS, John Wright** (Richland County)—Senior law student at Univ. of S. C., and farmer 4 miles from Columbia, R. F. D. 2; born Nov. 7, 1898, in Columbia; graduated Hyatt Park High School 1916, pre-medical course Univ. of S. C., 1921; now and for last 3 years asst. mgr. university hospital; World War veteran, pharmacist mate, U. S. Marine Corps in Cuba and France; coached wrestling and boxing at University 2 years.
- JONES, Lewis Mayrant** (Clarendon County)—Merchant and planter, at Alcolu; born Apr. 24, 1882 at Davis Station, S. C.; attended common schools of Clarendon County and Sumter Military Academy of Sumter; moved to Alcolu in 1904; married Margaret Walker, of Lancaster County, Dec. 20, 1908; postmaster at Alcolu 1910-'22.
- KAY, Thomas Brown** (Anderson County)—Farmer, near Belton on Route No. 3; born Jan. 28, 1871, near Belton; attended rural schools; married Alice Willingham, of Belton, Aug. 8, 1889; trustee Union School, No. 21.
- KEITH, William Henry** (Greenville County)—Realtor and life underwriter at Greenville; born Feb. 7, 1873, at Timmons ville; attended Citadel, and Central Univ., Richmond, Ky.; moved to Greenville in 1920; married Cora Byrd, of Timmons ville; Apr.

1897,
ville for
board, F
Governors

K
KNEDY, A
Lawyer, a
near Jone
age, B. S.
served in
inf., 3d D
er House

K
K
S. Samuel
Realtor, at
1897, near
wood High
Newber
Christian S
World Wa
ates Reah
House 1922

L
L
E. Joe Po
Dillon:
Dillon
College, A.
1896; marr
Marion, Ma
Education o
1909) be
and as fi
ounty unti

LE
LE
CLAREN
)—Farmer
1878, at Ly
age, A. B.,
1918; marri
le, May
11-'14.

LE
LE
Robert E
rmer and
oute No.
Wilmington C
age, 1908-'0
College, (C
Commissioner
ounty, 1920
High School

LE
LE
RE, Willi
)—Lawyer

14, 1897; served as mayor of Timmons-ville for 3 years, chairman exemption board, Florence County, and on staff of Governors Manning and McLeod.

KENNEDY, Albert Gibert (Union County)—Lawyer, at Union; born April 18, 1886, near Jonesville; graduated Clemson College, B. S., 1908; moved to Union in 1911; served in World War as 1st Lieut., 4th Inf., 3d Div., overseas; unmarried; member House 1923-'24.

KING, Samuel Beard (Greenwood County)—Realtor, at Greenwood; born May 26, 1897, near Ninety Six; attended Greenwood High School; married Brunel Perry, of Newberry, April 9, 1919; in U. S. Aviation Service for 26 months during World War; is president of Southern States Realty Co., of Greenwood; member House 1923-'24.

LANE, Joe Power (Dillon County)—Lawyer, at Dillon; born May 2, 1881, at Gaddys Mill, Dillon Co.; graduated at Wofford College, A. B., 1904; moved to Dillon in 1896; married Mamie Montgomery, of Marion, May 2, 1911; served as last Supt. Education of Marion County (from 1908 to 1909) before creation of Dillon County and as first Supt. Education of Dillon County until 1910.

LEE, CLARENCE David (Darlington County)—Farmer at Hartsville; born May 14, 1878, at Lydia; graduated Wofford College, A. B., 1900; moved to Hartsville in 1918; married Jessie McKelvey, of Greenville, May 4, 1904; member of House 1911-'14.

LEE, Robert Edward (Darlington County)—Farmer and dentist, near Darlington on Route No. 1; born Sept. 13, 1889, in Darlington County; attended Clemson College, 1908-'09, graduated Southern Dental College, (Atlanta, Ga.), D. D. S., 1912; Commissioner of Election for State and County, 1920-'21, and trustee Swift Creek High School, 1920-'21.

LEGARE, William Storen (Charleston County)—Lawyer, at Charleston; born Jan. 6,

1901, in Charleston; graduated Univ. of S. C., LL. B., 1924; married Lila Rhett, of Charleston, June 26, 1924; 2d Lieutenant of infantry, U. S. Army, 1918.

LEONARD, Paul Holland (Spartanburg County)—Farmer, realtor and insurance agent at Reidville; born there Feb. 9, 1889; attended Wofford College 1905-'07; married Eunice Harper, of Kingstree, Dec. 27, 1921; intendant of Reidville 1917-'18, 1923-'25; member Spartanburg County Highway Commission 1917-'21, supervising expenditure of first million dollar bond issue for road construction in S. C.; Sgt. "K" Co., 323d Inf., 81st Div., 1917; Sergeant Utilities Co., Q. M. C., Camp Wadsworth, 1918-'19.

LIGHTSEY, William Henry (Hampton County)—Farmer, at Brunson; born there June 10, 1866; attended county schools and Greenville Military School; moved from country to Brunson in 1920; married Annie Hughes, of Brunson, Oct. 10, 1888; mayor of Brunson 1924, president Hampton County Fair Asscn., 1922-'24.

LOVE, James Lyle (Greenville County)—Lawyer, firm of Mauldin & Love, at Greenville; born July 23, 1892, at York; graduated Erskine College, A. B., 1914, Univ. of S. C., M. A. and LL. B., 1916, and took postgraduate law at Univ. of Wisconsin; unmarried; 1st Lieut. "G" Co., Inf., at Camp McArthur during World War for 18 months; now Captain U. S. Reserve Corps.

MAULDIN, John McHardy (Greenville County)—Druggist and accountant at Greenville; born Dec. 16, 1878 in Greenville; attended Clemson College, graduated Univ. of Maryland, Phar. D., 1908; married Lizzie Rhett Herndon, of Owenton, Ky., in 1919; member city council of Greenville for two years; served in U. S. Army during World War and attended Officers Training School.

McADAMS, Robert Homer (Abbeville County)—Farmer, at Due West; born March 14, 1869, in Due West; attended common

schools and Erskine College; married Laura N. Stewart, of Atlanta, April 22, 1895; inventor and proprietor of the "Automatic Reservoir-Forming Plow"; author of "Astronomy with an Opera Glass"; representative of Harvard Observatory in variable star work for several years; author of Act providing sale of calcium arsenate to farmers at cost; member House 1919-'20, 1923-'24.

McCASLAN, Robert Edward (Greenwood County)—General Agent for life insurance company, at Greenwood; born Sept. 20, 1887, in Abbeville county; attended high and preparatory schools 12 yrs.; married Blanch VeRelle, of Greenwood, March 13, 1912; is manager Jefferson Standard Life Ins. Co. and McCaslan Fire Ins. Co. and vice pres. Piedmont Trust Co.; member House 1923-'24.

McCOLL, Duncan Donald (Marlboro County)—Lawyer, firm of McColl & Stevenson, at Bennettsville; born Mch. 17, 1877, in Bennettsville; attended Marlboro graded school; graduated Univ. of S. C., A. B., 1897, LL. B., 1898; married Henriette Sheppard of Edgefield, Nov. 2, 1909; member Natl. Dem. Convention, 1904, and on committee to notify presidential nominee; chairman county Democratic executive committee and member State executive committee 1904-'22; member of House 1903-10; Senate 1919-'20.

McCOY, Willie Laid (Chesterfield County)—Farmer and fruiterer, at McBee; born Apr. 14, 1874 in Chesterfield County; attended Mill Branch School 1892-'94; married Sallie Smith, of Chesterfield, Dec. 25, 1898; is president McBee Electric Co. and McBee Motor Co.

McELVEEN, Jackson Vahl (Florence County)—Lawyer, at Florence, residing on farm 3 miles therefrom; born Feb. 26, 1889, at Cades; graduated Univ. of S. C., A. B., 1912, attended Furman Univ., 1922-'23; moved from Easley to Florence in Nov. 1923; married Esther Doar, of Georgetown, Sept. 7, 1916; Supt. of Education

Williamsburg County 1916-'18, State Supr. Rural Schools 1918-'20, supt. Easley Public Schools 1920-'23, member Pickens County Board of Education 1921-'23,

McKISSICK, Anthony Foster (Greenville County)—Manufacturer, at Greenville; born June 10, 1869, in Union; graduated B. S. and A. M., Univ. of S. C., 1889, M. M. E., Cornell Univ., 1895; professor of electrical engineering Ala. Polytechnic Inst. at Auburn, 1891-'99; moved to Greenwood in 1899, where he was president of several cotton mills, moving to Greenville in 1917; married Margaret Adger Smythe, of Greenville, Dec. 17, 1891; commissioner of public works, Greenwood, 1903-'19; member and secy. western district exemption board during World War; now trustee Furman Univ.; member House 1923-'24.

McLAURIN, Daniel Lee (Marlboro County)—Wholesale merchant (proprietor McColl Wholesale Grocery Co.) and farmer, at McColl; born Sept. 5, 1874, in Marlboro County; attended Davis Military Academy, Winston, N. C.; married Effie Willis of McColl, Jan. 8, 1898; mayor of McColl 1913-'14, 1921-'24, was chairman McColl School Board; member House 1915-'20.

McMEEKIN, Thomas James (Fairfield County)—Farmer, at Monticello; born there Nov. 2, 1869; attended Monticello schools 1878-'89; married Irene C. Scott, of Monticello, Apr. 23, 1903.

MELLETTTE, Miller Humbert (Clarendon County)—Minister and farmer, near Turbeville on Route No. 1; born July 6, 1888, at Turbeville; graduated Free Will Baptist Seminary, 1919; now pastor F. W. B. Church; member House 1917-'18.

MOORE, Henry Carlton (Cherokee County)—Cotton merchant and broker (president H. C. Moore Cotton Co.), at Gaffney; born July 11, 1890 in Habersham County, Ga.; attended Wofford Fitting School and Wofford College through sophomore class in 1911; moved to Gaffney from Gastonia, N. C. in 1907; married Eloise Potter, of

Gaffney, Oct. 23, 1918; secretary (1912-'21) and president (1921-'24) Globe Mfg. Co.; Captain in National Guard, 1916, and promoted to Major during World War, serving in Coast Artillery Corps.

MOORE, Luther Anderson (Lee County)—Farmer and realtor, at Bishopville; born Jan. 19, 1866 at Ashland, Darlington County; attended Elberton High School, Red Hill, Ga., 1887, and Sibley's Institute, Mt. Airy, Ga., 1888; moved to Bishopville in 1905; married Charity S. Skinner, of Stokes Bridge, S. C., who died Aug. 17, 1914; postmaster of Ashland, 15 years, member Lee County Board, 1903-'04, clerk of court, Lee County for 8 years; member House from Darlington 1894-'97.

NANCE, Carroll Drayton (Laurens County)—Planter, at Cross Hill; born Oct. 10, 1879, at Cross Hill; graduated Citadel 1898; married Norma Moore of Ninety-Six, Feb. 14, 1900; served as trustee Cross Hill High School; member House 1921-'24; elected chairman of House Ways and Means Committee 1925.

ODOM, Lucian Astor (Spartanburg County)—Lawyer (firm of Taylor & Odom), and merchant (president Odom's Battery Service, Inc.), at Spartanburg; born May 14, 1896, in Bennettsville; graduated Wofford College, A. B., 1918, Furman Univ. LL. B., 1924; moved to Spartanburg in 1918; married Julia Hagood, of Spartanburg, Mch. 6, 1919; taught at Bailey Military Institute and at Wofford College Fitting School; 2d lieut. infantry, U. S. A., with Wofford College S. A. T. C. during World War.

OWENS, Lawrence Beacham (Richland County)—Surgeon, at Columbia; born Feb. 25, 1868, at Natchitoches, La.; graduated in pharmacy, Univ. of S. C., 1890, graduated Medical College of S. C., M. D., 1893; moved to South Carolina in 1879; married Clara Stewart Capers, of Charleston, Apr. 16, 1895; interne on hospital staff in Charleston 1892-'94, member surgical staff S. C. Baptist Hospital at Columbia.

PEARCY, William Herman (Dorchester County)—Lawyer and banker, at St. George; born Aug. 30, 1893 in Harleyville; graduated Univ. of S. C., A. B., 1915, LL. B., 1917; took special course in finance and accounting in N. Y. Univ. of Commerce, 1914; moved to St. George in 1920; unmarried; World War veteran, trained with Royal Flying Corps in Canada, was 1st Lieut., 139th U. S. Aero Squad, 1st Army, pilot of pursuit plane; vice president 1st Nat. Bank of St. George; member House 1923-'24.

PEARMAN, Benjamin Joshua (Anderson County)—Farmer, near Starr on Route No. 1; born Aug. 12, 1875 in Anderson; attended Ligon's Academy and Patrick Military Institute at Anderson, and Clemson College; moved to Starr in 1905; married Daisy Major, of Denver, S. C., Dec. 26, 1900; county supervisor two terms and county commissioner two terms.

PEEPLER, Thomas H. (Richland County)—Lawyer, at Columbia; born Aug. 4, 1882 in Beaufort; attended public schools and privately tutored, studied law at Univ. of S. C. and admitted to bar in December, 1907, practicing in Blackville until 1910; married Hallie M. Armstrong, of Barnwell, Jan. 8, 1921; elected Attorney General in 1912, serving three terms, vice pres. and pres. Nat'l. Assoc'n. Attorneys General and chairman Judiciary Committee of that association, first chairman of Columbia Canal Commission, appointed Major Judge Advocate in U. S. Army during World War and assigned to duty in Washington, later transferred and made Chief Counsel War Dept. Bd. of Appraisers; now Lieut.-Col. J. A. G., O. R. C., 82d Div., U. S. A.; member of House from Barnwell County, 1911-'12.

PERRY, William Joel (Chesterfield County)—Physician (and farmer), at Chesterfield; born Oct. 5, 1877, in Union County, N. C.; graduated Wingate High School, Atlanta Coll. of Phys. & Surg., and took post-graduate work at N. Y. Polyclinic in 1905 and 1907; Oct., 1898, married

Martha V. Griffin, of Wingate, N. C., who died Aug. 31, 1906; married Essie B. Buchanan, of Chesterfield, Dec. 24, 1907; first practiced medicine at Taxahaw, moving to Chesterfield in 1905; was chm. board of trustees Chesterfield graded school and county physician; director Bank of Chesterfield; member House 1923-'24.

PITCHFORD, Charles Wesley (Oconee County)—Merchant and farmer, at Walhalla; born May 8, 1863 at Clayton, Ga.; attended private schools 1870-'76, and Newberry College 1877; moved to Walhalla in 1866; married Carrie W. Bauknight, of Walhalla, Dec. 7, 1887.

PRUITT, James Robert (Abbeville County)—Farmer, 4 miles from Due West on Route No. 3; born Dec. 22, 1872, at Anderson; attended rural schools of Anderson County; moved to Abbeville County in 1900; Dec. 22, 1899, married Mallie V. Banister, of Starr, who died Nov. 16, 1915; married Bertha E. Robinson of Abbeville, Oct. 16, 1916.

PURDY, Henry Klugh (Jasper County)—Lawyer, at Ridgeland; born Dec. 1, 1886, at Verdery, then in Abbeville County; attended College of Charleston 1904-'06, Georgetown University 1910-'11 and George Washington University 1 year; moved to Ridgeland in 1912; married Augusta Ryan, of Ridgeland, Jan. 9, 1913; member Senate 1917-'20.

RANEY, Edward Davis (Beaufort County)—Farmer and fertilizer salesman at Beaufort; born July 15, 1871, at Bainbridge, Ga.; attended common schools at Bainbridge; moved from Denmark to Beaufort in 1906; married Von Etta Eaves, of Bamberg, in 1901; postmaster at Beaufort 1912-'21.

REYNOLDS, William McKenzie (Sumter County)—Lawyer (firm of Reynolds & Reynolds), at Sumter; born April 9, 1893 in Sumter; graduated Sewanee Military Academy, 1911, Univ. of South, Sewanee, Tenn., B. A., 1915, Univ. of S. C., LL.

B., 1920; married Helen Alice Janes, of Cedartown, Ga., June, 1920; served on Mexican Border with S. C. Cavalry, Troop "A," 1916-'17, and during World War with 30th Div., 1917-'19; student at Inns of Court, London, Eng., March to July, 1919.

RILEY, William Lewis (Bamberg County)—Farmer and banker, (president Bank of Denmark), at Denmark; born Oct. 15, 1878 in Denmark; attended Citadel 1896-'98; married Anna E. Elwell, of Denmark, June 1, 1902; member of House 1909-'12, 1919-'22.

RITTENBERG, Sam (Charleston County)—Realtor and insurance underwriter (president Sam Rittenberg Agency), at Charleston; born May 28, 1867 in Lithuania, Europe; moved to Charleston from New York State in 1890; Oct. 25, 1892; married Elinore Flaum of Charlotte, N. C., who died Nov. 9, 1909, married Mrs. Sadie B. Pearlstine of Charleston, Jan. 12, 1914; delegate Democratic State Convention, 1914, was four-minute-speaker and active in publicity campaigns during World War; member House 1913-14.

RIVERS, George Lamb Buist (Charleston County)—Lawyer (firm of Hagood, Rivers & Young) at Charleston; born May 26, 1896 in Charleston; graduated College of Charleston, B. A. and M. A., 1916; attended Harvard Law School, 1916-'19; Esteemed Leading Knight Charleston Elks; vice-pres. alumni assocn. and secretary board of trustees College of Charleston; junior warden Orange Lodge No. 14 A. F. M.; Asst. U. S. District Attorney, 1921; during World War served as 1st Lieut. "E" Battery, 18th Field Artillery, 3d Div. A. E. F. and Capt. "F" Battery, 48th Field Artillery; in Marne and Champagne campaigns.

ROBINSON, William Pressly (Lancaster County)—Lawyer, at Lancaster; born Jan. 4, 1875, in Lancaster County; graduated Erskine College, A. B., 1901; Univ. of S. C., LL. B., 1905, first honor at

both institutions; married Lillie B. Neely, of Rock Hill, Aug. 27, 1913; member of House 1907-'08, 1921-'24.

ROSS, Thomas Moore (McCormick County)

—Lawyer, firm of Ross & Owens, at McCormick; born Aug. 20, 1891, in Chester County; graduated A. B., Univ. of S. C., 1911, and studied at Harvard Law School; married Anne McCown, of Florence, Oct. 18, 1917; was secretary to U. S. Circuit Judge C. A. Woods; World War veteran, 1st Lieut. 30th Div., serving one year in France; member House 1923-'24.

ROWELL, William Thomas (Williamsburg County)

—Farmer and merchant, at Trio; born Aug. 4, 1880, at Trio; attended Kingstree schools; married Isla R. Jeffords, of Trio, Oct. 7, 1901; is president Bank of Trio; member House 1923-'24.

SAWYER, Olin (Georgetown County)

—Physician and surgeon, at Georgetown; born Jan. 1, 1875, at Trenton, Edgefield County; graduated Johnston High School, Univ. of S. C., and in 1901 graduated at Med. Coll. of S. C.; moved to Georgetown in 1901; married Lulie Boyd, of Ridgeway, Nov. 27, 1901; served as County Dem. Chm., Presidential elector 1904, surgeon 1st Vol. Cav., chm. Georgetown city board of health; mayor of Georgetown 1916-'20, Chm. Red Cross work in Georgetown County and "Four Minute Man" during war; member House 1907-'12, 1923-'24.

SEABROOK, Edward Mitchell, Jr. (Charleston County)

—Farmer and merchant (secy.-treas. Westbank Farms) at Edisto Island; born March 29, 1897, at Savannah, Ga.; attended high school; moved to Edisto Island in 1916; married Fannie Lee Anderson, of Edisto Island, Aug. 12, 1924; served in U. S. Navy, 1918-'19.

SENSENEY, Harvey Greenlee (Charleston County)

—Locomotive engineer, at Charleston; born Mar. 21, 1867, in Lexington, Va.; attended Fuller's Prep. School, 1881-'83; moved to Charleston in 1884; married Sallie Halsenbeck, of Charleston, in

1895; member city council of Charleston, 1920-'23; member of House 1913-'18, re-elected for following term but resigned by order of W. G. McAdoo, U. S. Director General of Railroads, prohibiting railway employees from legislative service.

SHEALY, John Franklin, Jr. (Lexington County)—Textile worker and lumberman, near Lexington, on Route No. 4; born Aug. 8, 1884 at Lexington; attended night schools, 28 hours in 1917, 96 hours in 1923-24; married Bessie Lee Poole, of New Brookland, Mar. 19, 1905; served on State Council Junior Order U. A. M. and is reporter for its magazine.

SHEPPARD, James Orlando (Edgefield County)—Lawyer, firm of Sheppard Bros., at Edgefield; born there Aug. 29, 1890; attended Edgefield High School and S. C. C. I.; graduated Univ. of S. C., B. S., 1911, and was president of Euphradian Literary Society and editor of weekly paper; read law with Sheppard Bros., passed State Bar examination June, 1915; married Octavia Griffin, of Newberry, Nov. 24, 1920; chm. American Red Cross for Edgefield County; enlisted for World War at Charleston, Aug. 1917, served as chief clerk in office of Adj. Gen'l at Camp Hancock, and army field clerk, S. O. S., Tours, France, for 17 months; chm. State Legis. Com. of Amer. Legion, Comr. Post No. 30; now member State Advisory Committee Amer. Red Cross, member S. C. Memorial Commission for Whites, chairman County Dem. Exec. Com.; member House 1921-'24.

SHULL, Thaddeus Haskell (Lexington County)—Saw-miller, farmer and merchant, at Leesville; born June 23, 1880, near New Brookland; attended Wofford College, 1900-'02; moved to Leesville in Nov. 1923; married Nettie Livingston, of Lexington County, Dec. 28, 1904; member of House 1917-'18.

SINGLETARY, Samuel Jackson (Williamsburg County)—Merchant, at Kingtree; born May 26, 1873, near Lake City; at

tended common schools of Williamsburg County; moved to Kingstree in 1916; married Minnie Johnston, of Nesmith, Nov. 12, 1919; County Commissioner 1903-'04, supervisor 1907-'08, 1920-'24.

SLOAN, Clarence Erben (Greenville County)—Farmer, 9 miles from Greer on Route No. 2; born May 28, 1887 in Greenville County; attended county schools; married Annie Mason, of Greenville County, Sept. 13, 1908.

SMITH, Joseph Allen (Orangeburg County)—Lawyer and farmer, at Springfield; born Nov. 5, 1890 at Springfield; graduated at Furman University, A. B., 1911; married Gwendoline Able, of Springfield, Dec. 27, 1919; served in U. S. Army during World War.

SMITH, Mendel L. (Kershaw County)—Lawyer, at Camden; born July 5, 1870; attended common schools, graduated at the Citadel 1889; studied law at Univ. of Va. 1891-'94, admitted to practice in S. C., 1896; married; elected Circuit Judge to succeed Ernest Gary, deceased, in fifth circuit, Jan., 1915, resigning in Jan. 1918, to accept appointment of major in Judge Advocate General's Dept. U. S. A., which he held until resignation in Aug. 1919, with rank of lieut.-colonel, resuming practice of law; member of House 1901-'06, 1909-'14, being Speaker 1903-'06, 1911-'14.

SMITH, Ryan Milo (Lexington County)—Law student, (Univ. of S. C.) and farmer, near Gaston on Route 1; born Oct. 1, 1901 at Steadman; graduated Univ. of S. C., A. B., 1924; president Clarosophic Literary Society and of student body of University 1923-'24, member Rutledge and Petigru law clubs, president First Year Law Class, 1924-25; is instructor in history at University; unmarried.

SMOAK, William Wightman (Colleton County)—Newspaper publisher, editor and farmer, at Walterboro; born Jan. 4, 1877, in what

is now Bamberg County, graduated B. S., The Citadel, 1900; moved to Walterboro in 1901, living there ever since except two years in Kentucky and Anderson, S. C.; married Anne W. Weston, of Summerville, Jan. 6, 1904; chm. Colleton Council of Defense, War Savings Stamp drive; Mayor of Walterboro 1920-'22; publisher of the Colleton Press & Standard; author of "Pay-as-You-Go" Road Act 1924; member House 1917-'18, 1923-'24.

STONE, William Harper (Anderson County)
—Farmer and minister, 2 miles from Pelzer on Route No. 1; born Aug. 29, 1871, in Anderson County; attended common school; Mch. 19, 1893, married Maggie Picklesimer, of North Carolina, who died Aug. 25, 1915; married Emmie Polk, of Anderson County, Apr. 23, 1916; member of House 1919-'20.

SULLIVAN, James Henry (Laurens County)
—Lawyer (firm of Blackville, Sullivan & Wilson), at Laurens; born May 21, 1888, at Laurens; graduated Univ. of S. C., A. B., 1908, M. A., 1909; married Leona Youmans, of Brunson, June 30, 1915; supt. of education Laurens County, 1914-'20; Postmaster at Laurens 1920-'24; now Trustee Univ. of S. C. (1922-'26), and Democratic Executive Committeeman from Laurens County.

WEST, James Hutto (Georgetown County)—Farmer, at Plantersville; born Mar. 1, 1875, in Georgetown County; attended Yawhannah schools; married Charlotte E. Ellis of Georgetown County, Oct. 6, 1897; postmaster 1908-'20; member House 1921-'24.

WESTBROOK, Arthur Greer (Chester County)—Farmer, three miles from Edgemoor; born Oct. 2, 1868, in Chester county; attended rural schools; married Mollie Boyd, of York county, Jan. 31, 1899; county Commissioner 12 years, secy. county dispensary board two years; director Peoples Nat'l. Bank of Rock Hill; member House 1923-'24.

WHALEY, Francis Marion (Charleston County)—Treasurer Southern Home Insurance Co. of the Carolinas, at Charleston; born Apr. 29, 1888, in New York city; graduated Princeton Univ., Litt. B., 1909; married Gabriella Manigault Grimball of Spartanburg, July 6, 1909; enlisted for World War Oct. 11, 1917, as ensign in Pay Corps, U. S. N. R. F., served in London, Dec. 1917-Feb. 1919, promoted to Lieut. (J. G.); member House 1917-'18, 1921-'24, tending resignation at 1917 session, having enlisted, but House refused to accept it, granting him leave of absence with full pay.

WILKERSON, William Beattie (York County)—Farmer, 3 miles from Hickory Grove, on Route No. 1; born there Nov. 12, 1893; graduated Clemson College, B. S., 1914; married Ora Kendrick Inman, of Gaffney, Oct. 23, 1915; served as member county board of education since 1920; director Farmer's Mutual Ins. Co. since 1923; director Cotton Growers Co-op. Assoc'n. of Western York; district Sunday school supt. Methodist Church since 1922.

WILLIAMS, Jubal Odell (Pickens County)—Farmer, teacher, surveyor and student of law at Easley; born Mar. 12, 1897, in Easley; attended Easley High school and Bailey Military Institute, Southern Industrial Institute, Furman Univ. and Univ. of S. C.; married Brucie Ellison of Easley, July 8, 1924; World War veteran, enlisted Apr. 12, 1917, sergeant "A" Co., 118th Inf., 30th Div., 11 months in France, attended officers' training camp at LaValle Bonne; commissioned 2d Lieut. O. R. C.; member House 1921-'24.

WILLIAMS, Stanmore Butler (Aiken County)—Merchant and farmer, near Seivern on Route No. 1; born Dec. 18, 1877 in Aiken County; attended Aiken County schools; married Idella Baughman, of Seivern, May 15, 1898; member of House 1917-'18.

WINGO, Walter S. (Spartanburg County)—Lawyer and farmer at Fairforest; born Dec. 5, 1887 at Fairforest; attended law school Univ. of S. C., 1915-'16; married Bernice M. Brown, of Aiken in 1921.

WINTER, Marion Fenton (Berkeley County)

—Lawyer, at Moncks Corner; born Jan. 22, 1898, in Berkeley county; attended Furman Univ. 1915-'17, and graduated LL. B., Univ. of S. C., 1919; practiced law at Andrews and Kingstree and moved to Moncks Corner in 1920; married Alyce Evalyn Shipley of Moncks Corner, May 22, 1924; S. A. T. C., at Plattsburg, 1918; supt. Moncks Corner Baptist Sunday school from formation in 1922; member House 1923-'24.

WOODRUFF, William Anderson (Spartan-

burg County)—Physician and farmer, at Woodruff; born there Aug. 18, 1876; graduated S. C. College, B. A., 1900, and Medical College of S. C., 1905; practiced at Catechee and moved to Woodruff in 1920; married Norma Griffin, of Pickens, Mar. 31, 1915; served as member local draft board during World War, president Fourth Dist. Medical Assoc'n., 1917, and Pickens Co. Medical Assoc'n., 1917-'19, and trustee Medical College of S. C., 1919-'23.

WOODS, Albert Farrar (Marion County)—

Lawyer at Marion; born July 8, 1878, in Darlington; attended Wofford College and Vanderbilt University; Nov. 18, 1899, married Clinton McMillin, of Chattanooga; elected for the 1924 session to fill unexpired term of W. F. Norton, deceased.

HOUSE APPOINTMENTS.

Clerks and Attaches.

General Desk Clerk—Andrew McC. Faucette, of Spartanburg.

Index Clerk—Mrs. Nellie C. Barnett, of Columbia.

Bill Clerk—Lamar Edmunds, of Columbia.

Secretary to Speaker—Jas. Y. Perry, of Columbia.

Clerk Ways and Means Committee—Ben M. Sawyer, of Columbia.

Clerk Judiciary Committee—F. W. Kearsse, of Bamberg.

General Committee Clerk—Homer B. Hendricks, of Easley.

Clerk Joint Committee on Enrolled Acts—Bryan H. Lumpkin, of Columbia.

Keeper of the Speaker's Room—E. G. Bolen, of Barnwell.

Pages—William Altman, Jr., Blackville; Hugh Purdy, Jr., Ridgeland; Jack Hall, Iva; Homer McCary, Greenwood; desk page, Edward Angle, Gaffney.

Doorkeepers—T. J. Lyon, of McCormick; J. N. Mitchell, of Honea Path; L. M. Ryan, of Edgefield.

Laborers.

Committee Porters—Judiciary, Dave Adams, of Congaree; Ways and Means, Willis Nance, of Laurens.

House—Ike Reed, Newberry; Dave Murphy, Columbia; Dury Newell, Iva; John Kirksey, Easley.

MAILING LIST OF HOUSE MEMBERS, BY COUNTIES.

For officers, see page 60.

	Total
<i>Italic type</i> : 1924 Representatives re-elected	29
*Roman type: Former Representatives	22
†Former Senators (3 ex-Representatives)	4
Roman type: No former Legislative service	69

ABBEVILLE

<i>R. H. McAdams</i>	Due West
J. R. Pruitt	Honea Path

AIKEN

W. Hamp Brodie	Salley, R-2
W. A. Drummond	Aiken
*S. B. Williams	Seivern, R-1

ALLENDALE

<i>R. B. Cunningham</i>	Allendale
-------------------------------	-----------

ANDERSON

Joe M. H. Ashley	Honea Path, R-2
*T. L. Clinkscales, Jr.	Honea Path
*Asa Hall, Jr.	Iva, R-4
Thos. B. Kay	Belton, R-3
B. J. Pearman	Starr, R-1
*W. H. Stone	Pelzer, R-1

BAMBERG

*W. L. Riley	Denmark
--------------------	---------

BARNWELL

<i>Edgar A. Brown</i>	Barnwell
D. W. Heckle	Blackville, R-1

BEAUFORT

W. Brantley Harvey	Beaufort
E. D. Raney	Beaufort

BERKELEY

<i>Marion F. Winter</i>	Moncks Corner
*Geo. B. Davis	Bethera

CALHOUN

L. Marion Gressette	St. Matthews
---------------------------	--------------

CHARLESTON

H. C. Bowman	Charleston
Geo. E. Grimball	Charleston
William S. Legare	Charleston
*Sam Rittenberg	Charleston
G. L. Buist Rivers	Charleston
E. M. Seabrook, Jr.	Edisto Island
*H. G. Senseney	Charleston
F. Marion Whaley	Charleston

CHEROKEE

*R. A. Dobson	Gaffney
Henry C. Moore	Gaffney

CHESTER

Charles B. Abell	Lowrys
A. G. Westbrook	Edgemoor, R-2

CHESTERFIELD

W. L. McCoy	McBee
W. J. Perry	Chesterfield

CLARENDON

L. Mayrant Jones	Alcolu
*Miller H. Mellette	Turbeville
Taylor H. Stukes	Manning

COLLETON

J. H. Hayden	Walterboro, R-1
W. W. Smoak	Walterboro

DARLINGTON

Gary E. Byrd	Hartsville, R-1
†C. D. Lee*	Hartsville
Robert E. Lee	Darlington, R-1

DILLON

*J. W. Hamer	Little Rock
Joe P. Lane	Dillon

DORCHESTER

W. Herman Percy	St. George
-----------------	------------

EDGEFIELD

A. H. Corley	Edgefield
Jas. O. Sheppard	Edgefield

FAIRFIELD

L. S. Henderson	Blairs
Thos. J. McMeekin	Monticello

FLORENCE

M. T. Evans	Pamplico
Philip B. Finklea	Hyman
J. Ivy Humphrey	Timmonsville, R-6
Jackson V. McElveen	Florence

GEORGETOWN

Olin Sawyer	Georgetown
J. H. West	Plantersville

GREENVILLE

F. Scott Davenport	Greenville
W. H. Keith	Greenville
J. L. Love	Greenville
John McH. Mauldin	Greenville
A. F. McKissick	Greenville
C. E. Sloan	Greer, R-2

GREENWOOD

Lloyd B. Harrison	Greenwood
Sam. B. King	Greenwood
R. E. McCaslan	Greenwood

HAMPTON

W. H. Lightsey	Brunson
----------------	---------

HORRY

*E. S. C. Baker	Conway
S. H. Brown	Conway, R-2

JASPER

†H. Klugh Purdy	Ridgeland
-----------------	-----------

KERSHAW

W. L. DePass, Jr.	Camden
*Mendel L. Smith	Camden

LANCASTER

E. Coke Bridges	Heath Springs
W. P. Robinson	Lancaster

LAURENS

Jas. L. Browning	Goldville
Carroll D. Nance	Cross Hill
Jas. H. Sullivan	Laurens

LEE

J. Calhoun Gatling	Hartsville, R-2
*Luther A. Moore	Bishopville

LEXINGTON

John F. Shealy, Jr.	Lexington, R-4
*T. Haskell Shull	Leesville
R. Milo Smith	Gaston
(During College Term: University of S. C., Columbia.)	

MARION

R. G. Blackburn Marion, R-4
 A. F. Woods Marion

MARLBORO

†D. D. McColl* Bennettsville
 *D. L. McLaurin McColl

McCORMICK

T. M. Ross McCormick

NEWBERRY

A. P. Coleman Chappells
 John J. Dominick Prosperity
 I. H. Hunt Newberry

OCONEE

J. S. Glymph Fair Play
 C. W. Pitchford Walhalla

ORANGEBURG

†Thos. F. Brantley* Orangeburg
 A. Wells Connor Neeses, R-4
 Frank E. Cope Cope, R-2
 *J. F. Hutto Livingston
 Joseph A. Smith Springfield

PICKENS

W. E. Findley Pickens
 J. O. Williams Easley

RICHLAND

Jeff B. Bates Wateree
 Jas. C. Covington Columbia
 E. K. DeLoach Columbia
 John W. Jennings Columbia, R-2
 L. B. Owens Columbia
 *Thos. H. Peeples Columbia

SALUDA

H. G. Crouch Saluda
 G. V. Huiet Saluda, R-5

SPARTANBURG

*Jesse W. Boyd Spartanburg
 J. Furman Ezell Chesnee
 Dewey D. Foster Spartanburg
 (During College Term: University of S. C.,
 Columbia.)
 Paul H. Leonard Reidville
 L. A. Odom Spartanburg
 Walter S. Wingo Fairforest
 Wm. A. Woodruff Woodruff

SUMTER

John B. Duffie Sumter
 *C. J. Jackson Horatio
 Wm. M. Reynolds Sumter

UNION

John K. Hamblin Union
 A. G. Kennedy Union

WILLIAMSBURG

*B. B. Chandler Henry
 W. T. Rowell Trio
 S. J. Singletary Kingstree

YORK

I. J. Campbell Clover
 Jackson Hamilton Fort Mill, R-1
 L. A. Harris Fort Mill
 Wm. B. Wilkerson Hickory Grove, R-1

Ho
 SANDI
 THE
 Rules refe
 22, 73.
 Accounts
 Seneaney
 Finkles.
 Hamilto
 Hutto.
 Swan.
 culture
 MeAdam
 Corley,
 Abell.
 Brodie.
 Byrd.
 Chandler
 Coleman
 Connor.
 Finkles.
 Gotling.
 Hamer.
 Hamilton
 Hayden.
 Henderso
 Huilet.
 Humphre
 Hutto.
 Kay.
 Lee, C.
 Mellette.
 McCoy.
 Pearman
 Roney.
 Rowell.
 Seabrook
 Shall.
 Stone.
 West.
 Westbroo
 Wilkerso
 Wingo.
 King and
 Whaley,
 Bridges.

STANDING COMMITTEES OF THE HOUSE OF REPRESENTATIVES

Rules referring thereto: Nos. 16, 17, 19, 21, 22, 73.

Accounts

1. Senseney, *Chm.*
2. Finklea.
3. Hamilton.
4. Hutto.
5. Sloan.

3. Byrd.
4. Coleman.
5. Davenport.
6. Ezell.
7. Harris.
8. Lee, C. D.
9. Pitchford.
10. Raney.
11. Seabrook.

Agriculture

1. McAdams, *Chm.*
2. Corley, *V.-Chm.*
3. Abell.
4. Brodie.
5. Byrd.
6. Chandler.
7. Coleman.
8. Connor.
9. Finklea.
10. Gatling.
11. Hamer.
12. Hamilton.
13. Hayden.
14. Henderson.
15. Huiet.
16. Humphrey.
17. Hutto.
18. Kay.
19. Lee, C. D.
20. Mellette.
21. McCoy.
22. Pearman.
23. Raney.
24. Rowell.
25. Seabrook.
26. Shull.
27. Stone.
28. West.
29. Westbrook.
30. Wilkerson.
31. Wingo.

Claims

1. Mellette.
2. Corley.
3. Finklea.
4. Perry.

Commerce and Manufacturers

1. Crouch, *Chm.*
2. Bridges.
3. Coleman.
4. Foster.
5. Harris.
6. Mauldin.
7. Pitchford.
8. Singletary.
9. Shealy.
10. Stone.
11. Williams, J. O.

Education

1. Winter, *Chm.*
2. Bridges.
3. Brodie.
4. Brown, S. H.
5. Chandler.
6. Connor.
7. Corley.
8. Davis.
9. Ezell.
10. Finklea.
11. Foster.
12. Hamer.
13. Hamilton.

Banking and

Insurance

1. Whaley, *Chm.*
2. Bridges.

Education (cont'd.)

14. Harris.
15. Heckle.
16. Henderson.
17. Huiet.
18. Kay.
19. Mauldin.
20. Owens.
21. Raney.
22. Stone.
23. Williams, J. O.
24. Wingo.

Engrossed Bills

1. Crouch, *Chm.*
2. Humphrey.
3. Rowell.
4. Senseney.
5. Westbrook.

Enrolled Acts

1. Wilkerson, *Chm.*
2. Lee, C. D.
3. Shull.
4. Winter.

Clk., B. H. Lumpkin.

Fish, Game and

Forestry

1. Lee, C. D. *Chm.*
2. Brown, S. H.
3. Hayden.
4. Seabrook.
5. Senseney.
6. Wingo.

Judiciary

1. Harrison, *Chm.*
2. Sheppard, *V.-C.*
3. Baker.
4. Bowman.
5. Boyd.
6. Brantley.
7. DePass.
8. Dobson.
9. Drummond.
10. Duffie.
11. Findley.
12. Gressette.
13. Grimball.
14. Hamblin.
15. Harvey.

16. Hunt.
 17. Jennings.
 18. Lane.
 19. Legare.
 20. Love.
 21. McColl.
 22. McElveen.
 23. Odom.
 24. Peoples.
 25. Purdy.
 26. Reynolds.
 27. Ross.
 28. Smith, J. A.
 29. Smith, M. L.
 30. Smith, R. M.
 31. Sullivan.
 32. Woods.
- Clk.*, F. W. Kearsse.

Legislative Library

1. Wingo, *Chm.*
2. Singletary.
3. Williams, J. O.

Local Legislation

1. Davenport, *Chm*
2. Hamilton.
3. Hayden.
4. Hutto.
5. Owens.
6. Rowell.

Medical Affairs

1. Woodruff, *Chm.*
2. Connor.
3. Corley.
4. Heckle.
5. Huiet.
6. Mauldin.
7. Owens.
8. Perry.
9. Stone.

Military Affairs

1. Mauldin, *Chm.*
2. Byrd.
3. Finklea.
4. Henderson.
5. Woodruff.
6. Whaley.

Offices and Officers

1. Winter, *Chm.*
2. Sloan.
3. Stone.
4. Wingo.
5. Woodruff.

Penitentiary

1. Coleman, *Chm.*
2. Brodie.
3. Brown, S. H.
4. Glymph.
5. Hayden.
6. Heckle.
7. Kay.
8. McCoy.
9. Pearman.
10. West.

Police Regulations

1. Winter, *Chm.*
2. Davenport.
3. Kay.
4. McCoy.
5. Perry.
6. Senseney.

Privileges and**Elections**

1. Davis, *Chm.*
2. Byrd.
3. Crouch.
4. McAdams.
5. Shealy.
6. Whaley.
7. Wilkerson.

Public Printing

1. Shull, *Chm.*
2. Foster.
3. Gatling.
4. Pearman.
5. Pitchford.
6. Seabrook.
7. Shealy.

Railroads

1. Senseney, *Chm.*
2. Abell.
3. Brodie.
4. Glymph.
5. Hamer.

Roads, Bridges**and Ferries**

1. Crouch, *Chm.*
2. Brown, S. H.
3. Ezell.
4. Foster.
5. Glymph.
6. Humphrey.
7. Pitchford.
8. Shealy.
9. Singletary.
10. Sloan.
11. Wilkerson.

Rules

1. Duffie, *Chm.*
2. Hunt.
3. Kennedy.
4. Legare.
5. Sheppard.
6. Smith, J. A.
7. Woods.

Hospital for Insane

1. Perry, *Chm.*
2. Abell.
3. Byrd.
4. Davis.
5. Hamer.
6. Heckle.
7. McAdams.
8. Mellette.
9. Raney.
10. Stone.
11. West.
12. Westbrook.

State House and**Grounds**

1. Seabrook, *Chm.*
2. Davenport.
3. Glymph.
4. Lee, C. D.

Ways and Means

1. Nance, *Chm.*
2. McCaslan, *V.-C.*
3. Pearcy, *2d V. C.*
4. Ashley.
5. Bates.
6. Blackburn.

Ways & Means cont.

- | | |
|-----------------|---------------------------|
| 7. Browning. | 24. Lightsey. |
| 8. Campbell. | 25. Moore, H. C. |
| 9. Clinkscales. | 26. Moore, L. A. |
| 10. Cope. | 27. McKissick. |
| 11. Covington. | 28. McLaurin. |
| 12. Cunningham. | 29. McMeekin. |
| 13. DeLoach. | 30. Pruitt. |
| 14. Dominick. | 31. Riley. |
| 15. Evans. | 32. Rittenberg. |
| 16. Hall. | 33. Rivers. |
| 17. Jackson. | 34. Robinson. |
| 18. Jones. | 35. Sawyer. |
| 19. Keith. | 36. Smoak. |
| 20. Kennedy. | 37. Stukes. |
| 21. King. | 38. Williams, S. B. |
| 22. Lee, R. E. | <i>Clk.</i> B. M. Sawyer. |
| 23. Leonard. | |

COMMITTEE
THE

... refer

Chas. E.
... culture

Brooks
... State Hospital

Joe M.
... and Mo

E. S. C.
... January

Jeff B.
... and Me

R. G.
... and Me

H. C.
... January

Jene W.
... January

Thos.
... January

E. Coke
... King & In

Mrs.
... & Mrs.

... tion

W. Ham
... culture

... tion

... entary

... roads

S. H.
... tion

Game &
... entary

B. & F

Jas. L.
... and Me

COMMITTEE ASSIGNMENTS OF THE HOUSE OF REPRESENTATIVES

Rules referring thereto: Nos. 18, 20.

- | | |
|--|--|
| <p>Abell, Chas. B.
Agriculture
Railroads
State Hospital</p> | <p>Byrd, Gary E.
Agriculture
Banking & Ins.
Military Affairs
Priv. & Elects.
State Hospital</p> |
| <p>Ashley, Joe M. H.
Ways and Means</p> | <p>Campbell, I. J.
Ways and Means</p> |
| <p>Baker, E. S. C.
Judiciary</p> | <p>Chandler, B. B.
Agriculture
Education
State Hospital</p> |
| <p>Bates, Jeff B.
Ways and Means</p> | <p>Clinkscales, T. L.
Ways and Means</p> |
| <p>Blackburn, R. G.
Ways and Means</p> | <p>Coleman, A. P.
Penitentiary, <i>Chm.</i>
Agriculture
Banking & Ins.
Com. & Mfrs.</p> |
| <p>Bowman, H. C.
Judiciary</p> | <p>Connor, A. Wells
Agriculture
Education
Medical Affairs</p> |
| <p>Boyd, Jesse W.
Judiciary</p> | <p>Cope, Frank E.
Ways and Means</p> |
| <p>Brantley, Thos. F.
Judiciary</p> | <p>Corley, A. H.
Agriculture, <i>V.-C.</i>
Claims
Education
Medical Affairs</p> |
| <p>Bridges, E. Coke.
Banking & Ins.
Com. & Mfrs.
Education</p> | <p>Covington, Jas. C.
Ways and Means</p> |
| <p>Brodie, W. Hamp.
Agriculture
Education
Penitentiary
Railroads</p> | <p>Crouch, Hardy G.
Engrossed Bills, <i>C.</i>
Com. & Mfrs., <i>Chm.</i>
Roads, B. & F., <i>C.</i>
Privs. & Elects.</p> |
| <p>Brown, S. H.
Education
Fish, Game & For.
Penitentiary
Roads, B. & F.</p> | |
| <p>Browning, Jas. L.
Ways and Means</p> | |

- | | |
|---|---|
| Cunningham, R. B.
Ways and Means | Foster, Dewey D.
Com. & Mfrs.
Education
Public Printing
R. B. & F. |
| Davenport, F. Scott
Local Legislation
Banking & Ins.
Police Regulations
S. H. & Grounds | Gatling, J. Calhoun
Agriculture
Public Printing |
| Davis, Geo. B.
Priv. & Elects, C.
Education
State Hospital | Glymph, J. S.
Penitentiary
Railroads
Roads, B. & F.
S. H. & Grounds |
| DeLoach, E. K.
Ways and Means | Gressette, L. M.
Judiciary |
| DePass, W. L., Jr.
Judiciary | Grimball, Geo. E.
Judiciary |
| Dobson, R. A.
Judiciary | Hall, Asa, Jr.
Ways and Means |
| Dominick, John J.
Ways and Means | Hamblin, Jno. K.
Judiciary |
| Drummond, W. A.
Judiciary | Hamer, Jas. W.
Agriculture
Education
Railroads
State Hospital |
| Duffie, Jno. B.
Rules, <i>Chm.</i>
Judiciary | Hamilton, Jackson.
Accounts
Agriculture
Education
Local Legislation |
| Evans, M. T.
Ways and Means | Harris, L. A.
Banking & Ins.
Com. & Mfrs.
Education |
| Ezell, J. Furman
Education
Banking & Ins.
Roads, B. & F. | Harrison, Lloyd B.
Judiciary, <i>Chm.</i> |
| Findley, W. E.
Judiciary | Harvey, W. B.
Judiciary |
| Finklea, P. B.
Accounts
Agriculture
Claims
Education
Military Affairs | |

- Hayden, J. H.**
 Agriculture
 Fish, Game & For.
 Local Legislation
 Penitentiary
- Heckle, D. W.**
 Education
 Medical Affairs
 Penitentiary
 State Hospital
- Henderson, L. S.**
 Agriculture
 Education
 Military Affairs
- Huiet, G. V.**
 Agriculture
 Education
 Medical Affairs
- Humphrey, J. Ivey**
 Agriculture
 Engrossed Bills
 Roads, B. & F.
- Hunt, I. H.**
 Judiciary
 Rules
- Hutto, J. F.**
 Accounts
 Agriculture
 Local Legislation
- Jackson, C. J.**
 Ways and Means
- Jennings, Jno. W.**
 Judiciary
- Jones, L. Mayrant**
 Ways and Means
- Kay, Thos. B.**
 Agriculture
 Education
 Penitentiary
 Police Regulations
- Keith, W. H.**
 Ways and Means
- Kennedy, A. G.**
 Ways and Means
 Rules
- King, Sam B.**
 Ways and Means
- Lane, Joe P.**
 Judiciary
- Lee, C. D.**
 Fish, G. & F., *Chm.*
 Agriculture
 Banking & Ins.
 Enrolled Acts
 S. H. & Grounds
- Lee, Robert E.**
 Ways and Means
- Legare, William S.**
 Judiciary
 Rules
- Leonard, Paul H.**
 Ways and Means
- Lightsey, W. H.**
 Ways and Means
- Love, J. L.**
 Judiciary
- McAdams, R. H.**
 Agriculture, *Chm.*
 Priv. & Elects.
 State Hospital.
- McCaslan, R. E.**
 Ways and Means,
Vice Chm.
- McColl, D. D.**
 Judiciary
- McCoy, W. L.**
 Agriculture
 Penitentiary
 Police Regulations
- McElveen, Jackson V.**
 Judiciary

- Sensenev, H. G.**
Accounts, *Chm.*
Railroads, *Chm.*
Engrossed Bills
Fish, Game & For.
Police Regulations
- Shealy, John F., Jr.**
Com. & Mfrs.
Priv. & Elects.
Public Printing
Roads, B. & F.
- Sheppard, Jas. O.**
Judiciary, *V.-Chm.*
Rules
- Shull, T. Haskell**
Public Ptg., *Chm.*
Agriculture
Enrolled Acts
- Singletary, S. J.**
Com. & Mfrs.
Legislative Library
Roads, B. & F.
- Sloan, C. E.**
Accounts
Offices & Officers
Roads, B. & F.
- Smith, Jos. A.**
Judiciary
Rules
- Smith, Mendel L.**
Judiciary
- Smith, R. Milo.**
Judiciary
- Smoak, W. W.**
Ways and Means
- Stone, W. H.**
Agriculture
Com. & Mfrs.
Education
Medical Affairs
Offices & Officers
State Hospital
- Stukes, Taylor H.**
Ways and Means
- Sullivan Jas. H.**
Judiciary
- West, J. H.**
Agriculture
Penitentiary
State Hospital
- Westbrook, A. G.**
Agriculture
Engrossed Bills
State Hospital
- Whaley, F. Marion.**
Banking & Ins., *C.*
Military Affairs
Priv. & Elects.
- Wilkerson, W. B.**
Enrolled Acts, *Chm.*
Agriculture
Priv. & Elects.
Roads, B. & F.
- Williams, J. O.**
Com. & Mfrs.
Education
Legislative Library
- Williams, S. B.**
Ways and Means
- Wingo, Walter S.**
Legislative Library,
Chm.
Agriculture
Education
Fish, Game & For.
Offices & Officers
- Winter, Marion F.**
Education, *Chm.*
Offices & Officers,
Chm.
Police Regulations,
Chm.
Enrolled Acts
- Woodruff, W. A.**
Medical Affairs, *C.*
Military Affairs
Offices & Officers
- Woods, A. F.**
Judiciary
Rules

COLUMBIA ADDRESSES OF MEMBERS DURING THE SESSION, WITH PHONE NUMBERS

TELEPHONE SERVICE in Main Lobby

Operators: Miss Mamie Taylor,
Miss Winnie Mae Rabon.
Messenger: Lewie Hope.

Local Phones—9127 and 9128.
Long Distance—9125 and 9126.

HOUSE OF REPRESENTATIVES OFFICERS, CLERKS, ATTACHES.

Name	Street or Hotel	Phone
Brown, Spkr.....	Jefferson Hotel	5141
Office	House Lobby	6326
Gibbes, Clerk	1320 Washington St.	9563
Office	House Rostrum	8861
City Office	302 L. & E. Bldg....	5750
Hunter, Asst.Clk.	605 Sims Ave.	4242
Office	Arcade Bldg.	4106
Hutchison, R. C.	Gresham Hotel	5184
Wilson, S.-at-A.	Marmac Hotel	4301
White, Chaplain	4th Ave., Coll. Place	4758
Faucette, D. Clk.	Flynn Hall	7306
Barnett, Jnl. Clk.	1013 Sumter St. ..	5786
Edmunds, Bill C.	900 Queen St.	3016
Perry, Spk's.Sec.	603 Sims Ave.	3654
Sawyer, W. & M. Clk.	3100 Divine St.	9434
Lumpkin, Clk.		
Enr. Acts.....	303 L. & E. Bank	7635
Kearse, Clk. Jud.	Flynn Hall	7306
Hendricks, Genl.		
Com. Clk.	De Soto Hotel	3146
Altman, Page....	1004 Main St.
Angle, Page.....	721 Olive St.	5828
Hall, Page	1400 Gervais St.	3942
McCary, Page....	2026 Blanding St....
Purdy, Page	2326 Laurel St.....

REPRESENTATIVES.

Name	Street or Hotel	Phone
Abell, C. B.....	Jefferson Hotel	5141
Ashley, J. M. H.	1328 Gervais	5433
Baker, E. S. C.	Jerome Hotel	4365
Bates, Jeff B.....	928 Maple St.....	7656
Blackburn, R. G.	3806 Main St.....	3076
Bowman, H. C.	1410 Gervais St.....	6691
Boyd, Jesse W...	Jefferson Hotel	5141
Brantley, T. F...	Jerome Hotel	4365
Bridges, E. C...	Jefferson Hotel	5141
Brodie, W. H.....	Jerome Hotel	4365
Brown, S. H.....	Gresham Hotel	5184
Browning, J. L.	Jefferson Hotel	5141
Byrd, Gary E...	1515 Lady St.....	4107
Campbell, I. J...	Jerome Hotel	4365
Chandler, B. B.	1313 Lady St.	5551
Clinkscales, T. L.	2320 Park St.....	6612
Coleman, A. P...	1426 Marion St.....	6144
Connor, A. W...	Crestwell Hotel	7386
Cope, Frank E.	Jerome Hotel	4365
Corley, A. H.....	Jerome Hotel	4365
Covington, J. C.	3005 Blossom St.....	5976
Crouch, H. G...	1401 Senate St.	4596
Cunningham, R. B.	Jerome Hotel	4365
Davenport, F. S.	Y. M. C. A.....	4418
Davis, Geo. B...	823 Calhoun St.....
DeLoach, E. K...	2901 Millwood Ave.	7377
DePass, W. L., Jr.....	3815 Central Ave.	7474
Dobson, R. A.....	Jefferson Hotel	5141
Dominick, J. J...	920 Maple St.....	9965
Drummond, W. A.	Y. M. C. A.....	4418
Duffie, J. B.....	1502 Richland St... 9821	
Evans, M. T.....	Marmac Hotel	4301
Ezell, J. F.....	Jefferson Hotel	5141
Findley, W. E...	St. John Hotel.....	7619
Finklea, P. B.....	Marmac Hotel	4301
Foster, D. D.....	University of S. C.	9445
Gatling, J. C.....	Imperial Hotel	5194
Glymph, J. S.....	1401 Senate St.....	4596
Gressette, L. M.	1401 Senate St.....	4596
Grimball, G. E...	Jefferson Hotel	5141
Hall, Asa, Jr.....	1328 Gervais St.	5433

REPRESENTATIVES.—Continued.

Name	Street or Hotel	Phone
Hamblin, J. K....	Jerome Hotel	4365
Hamer, J. W.....	Jefferson Hotel	5141
Hamilton, J.....	St. John Hotel	7619
Harris, L. A.....	Jerome Hotel	4365
Harrison, L. B....	Jerome Hotel	4365
Harvey, W. B....	1421 Gervais St.....	6470
Hayden, J. H....	1700 Senate St.	7362
Heckle, D. W.....	1419 Washington St..	9424
Henderson, L. S....	1625 Pendleton St..	3749
Huiet, G. V.....	1217 Blanding St....	6017
Humphrey, J. I....	915 Sumter St.....
Hunt, I. H.....	Jerome Hotel	4365
Hutto, J. F.	Crestwell Hotel.....	7386
Jackson, C. J.....	Gresham Hotel	5184
Jennings, J. W....	725 Bull St.....	4567
Jones, L. M.....	1419 Pendleton	5397
Kay, Thos. B.....	1409 Gervais St.....	6071
Keith, W. H.....	Jefferson Hotel	5141
Kennedy, A. G....	1515 Gregg St.....	9823
King, Sam. B....	Jefferson Hotel	5141
Lane, Joe P.....	Jefferson Hotel	5141
Lee, C. D.....	Marmac Hotel.....	4301
Lee, Robert E....	1515 Lady St.	4107
Legare, Wm. S....	1514 Lady St.	6682
Leonard, P. H....	Jefferson Hotel	5141
Lightsey, W. H....	Jefferson Hotel	5141
Love, J. L.....	Jefferson Hotel	5141
McAdams, R. H....	1413 Pendleton	7014
McCaslan, R. E....	Jerome Hotel	4365
McCcoll, D. D....	901 Laurens St.....	9908
McCoy, W. L.....	Jerome Hotel	4365
McElveen, J. V....	1015 Marion St.....	7340
McKissick, A. F....	Jerome Hotel	4365
McLaurin, D. L....	Jerome Hotel	4365
McMeekin, T. J....	2995 4th Ave.
Mauldin, J. McH.	Jefferson Hotel.....	5141
Mellette, M. H....	800 Assembly St.
Moore, H. C.....	Jefferson Hotel	5141
Moore, L. A.....	1012 Marion St.....	3964
Nance, C. D.....	Jefferson Hotel.....	5141
Odom, L. A.....	Jefferson Hotel	5141
Owens, L. B.....	1319 Laurel St.....	5307

REPRESENTATIVES.—Continued.

Name	Street or Hotel	Phone
Pearcy, W. H...	Jefferson Hotel	5141
Pearman, B. J...	1413 Pendleton	7014
Peeples, T. H...	1420 Washington St.	7825
Perry, W. J.....	Jerome Hotel	4365
Pitchford, C. W.	2321 Main St.....	4715
Pruitt, J. R.....	Jerome Hotel	4365
Purdy, H. K.....	Jerome Hotel	4365
Raney, E. D.....	Jerome Hotel	4365
Reynolds, W. M.	919 Gregg St.....	5632
Riley, W. L.....	Jerome Hotel	4365
Rittenberg, Sam.	Jefferson Hotel.....	5141
Rivers, G. L. B.	Jefferson Hotel.....	5141
Robinson, W. P.	Jerome Hotel	4365
Ross, T. M.....	Jerome Hotel	4365
Rowell, W. T.....	1313 Lady St.	5551
Sawyer, Olin.....	Jerome Hotel	4365
Seabrook, E. M.	1612 Bull St.....	3838
Senseney, H. G.	St. John Hotel.....	7619
Shealy, J. F., Jr.	Lexington (at night
Sheppard, J. O...	1520 Gervais St.....	5846
Shull, T. H.....	228 Walker St.....
Singletery, S. J.	1313 Lady St.....	5551
Sloan, C. E.....	920 Main St.
Smith, J. A.....	Jerome Hotel	4365
Smith, M. L.....	Jefferson Hotel	5141
Smith, R. Milo...	University of S. C.	4469
Smoak, W. W...	Jerome Hotel	4365
Stone, W. H.....	1409 Gervais St.....	6071
Stukes, T. H.....	1419 Pendleton St.	5391
Sullivan, J. H...	Jefferson Hotel	5141
West, J. H.....	1400 Gervais St.....	3942
Westbrook, A. G.	St. John Hotel.....	7619
Whaley, F. M...	Jefferson Hotel	5141
Wilkerson, W. B.	St. John Hotel	7619
Williams, J. O...	St. John Hotel	7619
Williams, S. B...	Jerome Hotel	4365
Wingo, W. S.....	1722 Hampton St... ..	6421
Winter, M. F.....	1008 Sumter St.....	9688
Woodruff, W. A.	Jefferson Hotel	5141
Woods, A. F.....	Jefferson Hotel	5141

NECESSARY VOTE ON ACTION BY THE HOUSE

Bill for Special Charter

Concurrent Resolution to allow introduction thereof. Requires "a two-thirds vote of each house," that is, *two-thirds of those voting*, a quorum being present. (Const., Art. IX, Sec. 2.) See interpretation by Supreme Court on next page.*

Concurrence in Senate Report

Or granting petition or memorial without a Report from a House Committee.

Requires unanimous consent. (Rule 67).

Consideration—Immediate and Deferred

To make Special Order for subsequent day or to take up any matter out of its order.—Majority vote. (Rule 58, 2d paragraph, first sentence.)

Constitution

To pass measure submitting amendment thereto to the electors. Requires 83 *ayes* (Const., Art. XVI, Sec. 1).

To pass Bill ratifying same at next session after approval at a general election. Requires "a majority of each branch." by yeas and nays, that is "a majority of those voting. a quorum being present." (Const., Art. XVI, Sec. 1.) See * on next page.

Constitutional Convention

To pass measure submitting calling of same to the electors. Requires 83 votes (Const., Art. XVI, Sec. 3)—"two-thirds of the members elected to each branch."

Dispensing with Reference—Printing—Report

With reference to Committee on first reading.—Unanimous consent. (Rule 45.)

With printing.—Majority vote. (Rule 52.)

With report on petitions or memorials, before granting.—Unanimous consent. (Rule 67.)

Expulsion of a Member

Requires "the concurrence of two thirds." (Const., Art. III, Sec. 12).*

Impeachment

Of an officer by the House. Requires 83 votes. (Art. XV, Sec. 2)—"two-thirds of all the members elected."

Necessary

Reo
fter refu
the fir
ent for

the Gov
"the
(Con
low

receind,
1)
quires v
present,
by

offer a
of W. an
at
Bill

—Unan
The
change s
res major

To Move t
matter
the House.—U

Vet
pass a E
s of each
see below.

*Supr
When the
of that
a bill or

of the Govern
as then
the matte
the Constitution

was expre
a vote
shall be
in Art. XV
and
amendments to
members ele
the
Smith

32

Reconsideration of Question

After refusal to reconsider or affirmation of the first decision.—Requires unanimous consent for further motion. (Rule 44.)

Removal of Officer

By the Governor for neglect or cause. Requires "the address of two-thirds of each house." (Const., Art. XV, Sec. 4). See below.*

Rules

To rescind, suspend or alter (except Rule 1):

Requires vote of two-thirds of the members present, after one day's previous notice by written Resolution (Rule 79).

Third Reading

To offer amendment (except by Chairman of W. and M. Committee, if notice given at second reading of supply or appropriation Bill.) —Unanimous consent. (Rule 50.)

Time of Daily Meeting

To change same from 10 a. m. next day.—Requires majority of those present (Rule 1.)

To Move to Take Up From the Table

Any matter when no question is before the House.—Unanimous consent. (Rule 62.)

Veto by the Governor

To pass a Bill over same. Requires "two-thirds of each house." (Const., Art. IV, Sec. 23.) see below.*

*Supreme Court Decision

"When the Constitution speaks of 'two-thirds of that House' as the vote required to pass a bill or joint resolution over the veto of the Governor, it means two-thirds of the house as then legally constituted and acting upon the matter. Whenever the framers of the Constitution intended otherwise, the purpose was expressly declared as in Art. XV, Sec. 1, 'a vote of two-thirds of all members elected shall be required for an impeachment,' and in Art. XVI, Sec. 1, where, in proposing amendments to the Constitution, 'two-thirds of the members elected to each house' must agree thereto." *Smith v. Jennings*, 67 S. C., page 328.

INDEX TO HOUSE RULES

	Rules
A	
Absence of Speaker, how provided for	73
Absentees	1, 13
Accounts of County officers	69
Adjourn, motion to	35, 41, 42
Admission to Hall	76
Amendments must be pertinent	56
on third reading	50
proposed by committees	72
to General Statutes	31
Amend, motion to	35
Appeal from decision of Chair	8
Assembling, hour for daily	1
Attendance upon Committee meetings	21
Ayes and noes, procedure governing	24, 25
B	
Bills, clauses of, must be pertinent	56
first reading of	45, 46
for levy of taxes	82
introduction of	30, 31
printing of	52, 53
second reading of	47, 53, 55, 58
third reading of	48, 50, 51
to amend or repeal, requisites of	31
Bills, uncontested, daily consideration of ..	61
Blanks, how filled	37
C	
Call of the House, proceedings under	14
Calling House to order	1, 2
Member to order	3, 4, 5, 6
Censure of Committee members	21
Clerk, duties of	1, 14, 24, 59, 63, 66, 75, 81
Commit, motion to, always applicable	54
priority of	35
repetition of	41
Committee of the Whole, Chairman of ..	7, 70
rules for	71, 72
Committee reports, certain, privileged	22, 34, 58
Committees, additions and changes	19, 20
attendance on meetings of	21
eligibility of members of	20
how appointed	16
list of Standing	17
may order printing	52
order of reference to	38

Committees, service on	18
shall not deface Bill	72
sittings of	22
Consideration, immediate and deferred.....	58
Contempt of House by Members	25
visitors	7
Continue, motion to, carries Bill to next session	59
interrupts speech	35
not debatable	41
second in priority	35

D

Debate, adjourn, motion to	35, 41
interruption of	35, 64
limitation of	8, 12, 71
on motions, when in order	28
precedence of motions during	35
Speaker shall not	9
suspension of	34
when not allowed8, 25, 28, 32, 40, 41, 45, 47, 60, 67	
Decorum, observance of2, 3, 10, 11, 75, 76	
Disorder by Members	6
in gallery or lobby	7
Discretion of Speaker 6, 8, 41, 55, 61, 64, 76 House 6, 7, 12, 13, 14. 16, 17, 18, 21, 22, 25, 50, 58, 61, 64, 76	
Division of House	23, 27
motion, manner of	40
Door to be closed	14, 25
Doorkeepers must enforce Rule	76

E

Election of Committees	16
Speaker <i>Pro Tem</i>	73
Enacting words, motion to strike out	36
Engrossing of Bill may be ordered	55
Excuse for absence	14
not serving on Committee	18
Excused from voting	25

F

Fees of messengers	15
Floor, who is entitled to	11
persons admitted to	76
smoking on the	80
Free Conference, Report may be printed and postponed until next day	58

G

Gallery or lobby, disturbance in	7
hats off in	76
General orders, motions as to	41, 59, 62
what are	57
when taken up	57, 61

H

Hall, who may be admitted to	76
Hats	2, 76

I

Incidental questions	34, 64
Indefinite postponement	35, 41, 43
Interest, personal or pecuniary	26
Interruption of debate or speech	34, 35, 64
Introduction of Bill	30, 31, 45, 61

J

Journal, reading, entries, corrections	1, 24, 66
--	-----------

L

Lay on table, motion to	35, 41
Leave of absence	13
Levy of taxes, county and schools	82
Lobby, disorder in	7
visitors in	76

M

Meetings, daily, of the House	1
Member, shall be addressed as "Mr."	11
when speaking	10, 12
Memorials	31, 61, 67
Messages from the Senate	34, 61, 65
to the Senate	66
Messengers, fees of	15
Motion, dilatory, not to be entertained	33
division of	40
requirements for a	28
to take up from table	62
withdrawal of	29
question of receiving	32
Motion, privileged	34, 40, 41, 42
not debatable	41

N

Non-debatable motions	41
Notice of amendments on third reading ..	50
motion to change or suspend Rule ..	78

O

Object of Bill must be stated in title (Const. Sec. 20, Art. II)	79
Objections by members	58, 61, 62, 67
Order of business daily	1, 60, 61
Order, motion to discharge	41
take up out of	35, 41
Orders, general and special	57, 58, 59

P

Papers, endorsement of	31
Pay certificates, how issued	74
Personalities must be avoided	10
Petitions	31, 61, 67
Postpone, motion to	35, 41, 43
Practice of House when no Rule	81
Precedence of motions	35, 36, 38, 39, 42
Precedent and Parliamentary Law	79
Presentments of Grand Juries	61
Previous question (See Barclay's Digest, pp. 149, 150, 151)	35, 79
Printing	52, 66
Priority of business	60, 64
reference to Committes	38
motions	35
Privilege, questions of	25, 34, 57, 58
Privileged motions	34, 40, 41, 42

Q

Question, division of	40
of order	4, 5, 8
previous (See Previous Question)	
Quorum, less than, may send for others ...	1

R

Recess, motion to take	34, 41, 42
Recommit, motion to	35, 50, 54
Reconsider, motion to	44
Recording reasons for voting on the Journal, Const. Art. 2, Sec. 26 vote, privilege of members	25
Reference, to dispense with	45
Reports, consideration and order of ...	22, 34, 58
Renewing certain motions	34, 41, 42
Resolutions	55, 58
Roll call	1, 7
Rules of House, change or suspend	78
in Committee of the Whole	71

S

Seats, allotment of	81
Second to motions before debate	28
Senate, allusion to, to influence	
House not allowed	79
Bill from	48
message to and from	65, 66
Speaker may call member to Chair	73
clear gallery or lobby	7
inform but not debate	9
invite persons into Hall	76
order Bill engrossed	55
shall appoint all Committees	16
decide questions of order	5
who entitled to floor	11
not entertain dilatory mo-	
tions	33
preserve order	3
vote last	27
Special Orders	57, 58
Speeches, only two on same <i>question</i>	12
suspend or interrupt	34, 35
Standing Committees	16, 17
Strike out enacting or resolving words	36
Suspension Orders of the Day	41
Rules	78
Sworn, members to be	20

T

Table, motion to lay on	35, 41
take up from	41, 62
disposition of papers on Speaker's ..	64
papers, etc., to be delivered at	28
Time of daily meetings	1
Title of Members	11, 75
Bill	31

U

Unanimous consent, matter requiring	
44, 45, 50, 62,	67
Usage of House	79

V

Vote, explaining	77
if equally divided, question rejected ..	26
Speaker and Members shall	25, 26, 27

W

Ways and Means Committee, privilege	
of Chairman	50
Withdraw question, mover may	29, 34
Words spoken, if objected to	5

RULES OF THE HOUSE OF REPRESENTATIVES

As Adopted January 13, 1924, with amendments thereafter.

RULE 1.

DAILY SESSIONS—CALLING HOUSE TO ORDER—QUORUM.

The hour to which the House shall stand adjourned every day shall be 10 o'clock a. m. of the succeeding day (except Saturday, when the House shall stand adjourned to 12 o'clock on the succeeding Monday), unless otherwise ordered by the House.

At the hour to which the House shall stand adjourned on any day the Clerk shall call the roll, and immediately thereafter the Speaker shall take the chair and call the members to order.

If a quorum be present, the Journal of the proceedings of the preceding day shall be read, and corrected, if necessary. If a quorum then or at any other time be not present, the members present, if twenty or more, may send for the absent members; and all questions as to expenses on further proceedings against such absent members shall be determined when a quorum shall be present.

RULE 2.

DECORUM OF MEMBERS.

When the House is called to order, every member shall take his seat, and shall, during the sitting, act with decorum becoming a gentleman. The members may keep on their hats while actually sitting in their respective seats, but at all other times they shall be uncovered (except such as shall be conscientiously restrained from uncovering their heads).

RULE 3.

MEMBERS MAY BE CALLED TO ORDER.

The Speaker shall preserve order and decorum. If any member, in speaking or otherwise, transgress the Rules of the House or

Parliamentary Law, as practiced or recognized by the House, the Speaker shall, or any member may, call him to order.

RULE 4.

PROCEDURE WHEN MEMBER CALLED TO ORDER.

If a member shall be called to order while speaking, he shall immediately take his seat until the question of order be decided, unless allowed to proceed upon explanation. If the decision be in favor of the member, he shall proceed; if otherwise, he shall not proceed without leave of the House; and, if the case require it, he shall be liable to such other proceedings as the House may take.

RULE 5.

CHAIR TO DECIDE QUESTION OF ORDER.

If one member on the floor call another to order for words spoken, the exceptionable words shall be taken down in writing by the member objecting, then read, admitted, denied or explained, by the member who spoke, and handed to the Chair, upon which the question of order shall be decided, and proceedings had as provided in the Fourth Rule.

RULE 6.

MEMBERS NAMED FOR DISORDER TO WITHDRAW.

If, in any manner, repeated cries of order shall not produce order, the Speaker may call by his name any member obstinately persisting in irregularity; whereupon, if the Speaker deem it necessary, he shall state the offense committed. The member may be heard in his exculpation and shall withdraw, and the House shall consider of the punishment to be inflicted, or further proceeding to be had.

RULE 7.

GALLERY OR LOBBY MAY BE CLEARED—CONTEMPT PROCEEDINGS.

In case of any disturbance or disorderly conduct in the gallery or lobby, the Speaker or Chairman of the Committee of the Whole shall have power to order the place to be cleared, or any member may move for such order; and any person guilty of a contempt

of the House may be ordered into custody by the House, and dealt with as may by it be deemed proper.

RULE 8.

MEMBER MAY APPEAL FROM DECISION.

All questions of order shall be determined by the Speaker in the first instance without debate, or with such debate as the Speaker, at his discretion may permit; but any member may appeal to the House from the decision of the Speaker, on which appeal no member shall speak more than once without leave of the House.

RULE 9.

SPEAKER MAY INFORM BUT NOT DEBATE.

The Speaker may give information or explain any matter before the House; he may speak on points of order in preference to other members, and as often as he may deem necessary; but he shall not enter into any debate or endeavor to influence any question before the House.

RULE 10.

DECORUM WHEN SPEAKING.

Every member, when about to speak, shall rise from his seat and respectfully address himself to "Mr. Speaker," and, in speaking, shall avoid disrespect to the House or to the Senate, and all personalities; and he shall confine himself to the question under consideration.

RULE 11.

WHEN MEMBERS ADDRESS THE SPEAKER.

The Speaker, when addressed by a member who rises in order, shall name the member, using no title but that of "Mr." The member who shall rise first in order shall be first heard; and if several rise about the same time, the Speaker shall decide who was first up.

RULE 12.

MEMBERS MAY SPEAK NOT MORE THAN TWICE ON SAME PARLIAMENTARY QUESTION.

No member shall speak more than twice to the same question without leave of the House,

except merely to explain his meaning, even if the debate on the question should be continued for many days.

RULE 13.

PENALTY FOR ABSENCE WITHOUT LEAVE.

If any member shall absent himself without leave, he may be sent for and made to pay expenses, and kept in custody, at the discretion of the House.

RULE 14.

CALL OF THE HOUSE.

Upon a call of the House being ordered, the Clerk shall call the roll of members and note the absentees; the names of the absentees shall then be called over at such intervals and as often as the House may direct; proclamation may be made and messengers sent to require the attendance of members; and, if the House shall not dispense with further proceedings, the doors may be closed; absentees (for whom no sufficient excuse is made) may be taken into custody as they appear, or they may be sent for and taken into custody wherever to be found, and each detained in custody and made to pay fees, at the discretion of the House.

RULE 15.

FEEES OF HOUSE MESSENGER.

The fees of the regular messenger, or of any special messenger, to be appointed by the House, shall be two dollars for any arrest; for each day's custody and for the discharge, one dollar; for traveling expenses, going and returning, ten cents a mile.

RULE 16.

SPEAKER TO APPOINT COMMITTEES.

All Committees shall be appointed by the Speaker, unless otherwise specially directed by the House, in which case they shall be elected by a *viva voce* vote.

The Speaker, in appointing the several Committees, shall name the members constituting said Committees in alphabetical order, and the Chairmen shall be elected by the several Committees.

And the Committee may at its discretion elect a Vice Chairman.

soon a
of the H
ing the
the follow
appointed,
election, or
tra be ma
Committe
one of who
Congressiona
Committe
Committe
Committe
Committe
Committe
ries.
Committe
Committe
Committe
Committe
Committe
Committe
Committe
tures.
Committe
Committe
Insane
Committe
Committe
Medical
Committe
Committe
Committe
Committe
Committe
memb
Committe
Affairs
SEE
ay membe
mittee may b
sha be entit
be at the tim
of tree other

RULE 17.

STANDING COMMITTEES.

As soon as practicable after the first meeting of the House succeeding a general election the following Standing Committees shall be appointed, to serve until the next general election, or until a special order to the contrary be made by the House:

A Committee on Privileges and Elections, one of whom at least shall be from each Congressional District.

A Committee on Ways and Means.

A Committee on the Judiciary.

A Committee on Agriculture.

A Committee on Local Legislation.

A Committee on Claims.

A Committee on Roads, Bridges and Ferries.

A Committee on Railroads.

A Committee on Education.

A Committee on State House and Grounds.

A Committee on Fish, Game and Forestry.

A Committee on Accounts.

A Committee on the Military.

A Committee on the Penitentiary.

A Committee on Commerce and Manufactures.

A Committee on Offices and Officers.

A Committee on the State Hospital for the Insane.

A Committee on Banking and Insurance.

A Committee on Police Regulations.

A Medical Committee.

A Committee on Public Printing.

A Committee on Engrossed Bills.

A Committee on Legislative Library.

A Committee on Enrolled Acts.

A Committee on Rules, to consist of five members.

A Committee on Merchants and Mercantile Affairs.

RULE 18.

SERVICE ON COMMITTEES.

Any member appointed to serve on a Committee may be excused by the House, and he shall be entitled to claim his excuse if he be at the time of his appointment a member of three other Committees.

RULE 19.

WHEN COMMITTEE MAY BE CHANGED.

After a Committee has been appointed no addition to it or change shall be made, on motion, except to fill a vacancy or excuse a member.

RULE 20.

ELIGIBILITY OF MEMBERS OF COMMITTEES.

No member shall be appointed on a Committee before he shall have been sworn and have taken his seat. Any member who shall be sworn after the general announcement of the Committees shall, within a few days afterward, be placed by the Speaker on one or more Standing Committees, even although the number of the Committee should thereby be extended beyond the regular number.

RULE 21.

ATTENDANCE AT COMMITTEE MEETINGS.

A majority of a Committee shall, when assembled, constitute a quorum for business. If the members fail, to the probable delay or neglect of business, to form a quorum, upon the summons of the Chairman, or if individual members frequently fail to attend the meetings of the Committee, the Chairman shall report the delinquency to the House, which shall in its discretion, take order for the censure of the delinquents, or other suitable proceeding.

RULE 22.

SITTINGS OF COMMITTEES.

No Committee, without special leave, shall sit during the sitting of the House, except that the Committee on Engrossed Bills, the Committee on Enrolled Acts, and any Committee of Free Conference, may sit at any time, and may report at any time when a message might be received. All Committees shall have leave to report by Bill or otherwise.

RULE 23.

DIVISION VOTE OF HOUSE.

If, upon a question taken by acclamation, the Speaker doubts, or a division be called for, the House shall divide by those in the

affirmative first rising from their seats, then those in the negative. If the Speaker still doubts, or a count be required, the Speaker shall name one member from each side to tell the numbers in the affirmative and those in the negative, and from their report shall state the decision.

RULE 24.

WHEN AYES AND NOES SHALL BE ORDERED.

Upon any question, at the request of any ten members, who may signify their request by rising, the ayes and noes shall be ordered; whereupon, at the decision, the Clerk shall call the roll and take the names of all who vote aye, and all who vote no, which he shall enter on the Journal.

RULE 25.

PROCEEDINGS GOVERNING AYES AND NOES.

When a question is to be taken by ayes and noes, after the House is ready for the question, and the same has been stated, and the first response has been made to the Clerk's call, the debate shall cease, the Doorkeeper shall close the door and keep it closed until the decision shall have been announced by the Speaker.

After the door has been thus closed, no member, when called by the Clerk, shall say more than "aye" or "no." Every member who may be in the House when called shall (unless the House shall have before excused him from voting on the question), give his vote under the penalty of such proceeding as the House may, after decision, in its discretion, adopt to punish his contempt.

No member shall, under any circumstances, be permitted to vote after the decision shall have been announced by the Chair. After the decision of the question, a member absent may be permitted to record the vote he would have given if present, but such vote shall not affect the previous question.

RULE 26.

WHEN MEMBER SHALL NOT VOTE.

No member shall vote on any question of a private nature in the event of which he is personally or pecuniarily interested.

RULE 27.

SPEAKER TO VOTE LAST—EQUAL VOTE
REJECTS THE QUESTION.

The Speaker shall vote in all cases (except when he may be personally or pecuniarily interested or shall be excused), his name being called last in the ayes and noes. If with his vote the House be equally divided, the question shall be decided in the negative.

RULE 28.

WHEN DEBATE IS IN ORDER.

No motion shall be debated until it shall have been seconded and stated by the Speaker. When moved and seconded, any motion shall, if desired by the Speaker or any other member, be reduced to writing, and delivered in at the table and read, before it shall be debated.

RULE 29.

MOVER MAY WITHDRAW QUESTION.

The mover may withdraw any question or proposition before an amendment or decision, except a demand for the ayes and noes, after the same has been ordered.

RULE 30.

NO NOTICE REQUIRED TO INTRODUCE BILL.

No notice shall be required of a member of his intention to introduce a Bill.

RULE 31.

HOW PAPERS MUST BE ENDORSED.—TITLES
AND TEXTS OF BILLS TO AMEND STATUTES.

Every Bill, before presentation, shall have its title endorsed; every report, its title at length; every petition, memorial or other paper, its prayer or substance; and, in every instance, the name of the member presenting any paper shall be endorsed, and the papers shall be presented by the member to the Speaker at the desk.

And every Bill or Joint Resolution which shall propose the amendment or repeal of any Section, Chapter or Title of the General Statutes, or of any Act of Assembly or Joint

Resolution, shall, in its title, express the subject matter of such Section, Chapter, Title, Act or Joint Resolution, so sought to be amended or repealed. If this be not complied with, the paper shall not be received by the Speaker.

Every Bill or Joint Resolution proposing to amend any Section or Sections of any Chapter of the General Statutes, or of any Act of Assembly or Joint Resolution, shall give the full text of the said Section or Sections as it or they would read with such amendment or amendments inserted therein. And if this latter clause of this Rule be not complied with, the Bill or Joint Resolution shall be amended so as to conform to this Rule before it be considered by the House.

RULE 32.

HOUSE MAY DECLINE TO RECEIVE ANY QUESTION.

When any motion or proposition shall be made, before any debate or order on the subject, the Speaker, at his pleasure, may, or, upon the demand of any member, shall, put the question:

"Will the House now receive this?" which question shall be decided without debate; and if it be decided in the negative, the matter shall be as if not presented and shall not again be presented that day. If no such question be put, the matter, if in order, shall be received without question. In like manner, upon any petition, or other paper, the question of receiving may be made, but otherwise, it shall be received and disposed of.

RULE 33.

DILATORY MOTION NOT ENTERTAINED.

No dilatory motion shall be entertained by the Speaker.

RULE 34.

SUSPENSION OF QUESTION OR SPEECH.

A question before the House shall be suspended:

1. A message.
2. Report of the Committee on Engrossed Bills, but Bills reported by said Committee shall only be read as provided in subsequent Rules.

3. A Report of the Committee on Enrolled Acts.

4. A Report of a Committee of Free Conference.

5. A question of order.

6. A question of privilege.

7. A question of taking a recess.

8. Any other incidental question, such as of reading papers, dividing a question, withdrawing a motion, excusing a member from voting, or the like;

of which the seven first named may suspend even a speech: Provided, That the seventh, if once negatived, be not received during the same speech without the assent of the member speaking.

RULE 35.

DEBATE MAY BE INTERRUPTED.

When a question is under debate, no motion beside those mentioned in the next preceding Rule shall be received, except:

1. To adjourn.

2. To continue.

3. To lay on the table.

4. For the previous question.

5. To postpone indefinitely, or to a day beyond the session.

6. To adjourn the debate to a certain day within the session.

7. To commit or recommit.

8. To amend.

which several motions shall have precedence in the order in which they are here arranged, and of these the first and second may be permitted to interrupt a speech; subject to provisions contained in subsequent Rules.*

[Speaker's Ruling: At the 1919 session Speaker Cothran ruled that a motion to adjourn to a day beyond the session is not in order. See House Journal, page 771.]

RULE 36.

PRECEDENCE OF MOTIONS.

A motion to strike out the enacting words of a Bill, or resolving words of a Resolution, shall have precedence of a motion to amend, and, if carried, shall be considered as equivalent to rejection.

*See Rules 41, 42.

RULE 37.

HOW BLANKS SHALL BE FILLED.

In filling a blank with any number or date, the largest number and the shortest date proposed shall be first put.

RULE 38.

ORDER OF REFERENCE TO COMMITTEES.

When a motion to refer shall be made, and different Committees be named, the question shall be taken in the following order, viz: The Committee of the Whole, Standing Committee, a Select Committee.

RULE 39.

QUESTION FIRST MOVED TO BE PUT FIRST.

Subject to the exceptions contained in the five Rules next preceding, the question first moved shall be put first.

RULE 40.

DIVISION OF A QUESTION.

Any member may, without debate, call for the division of a question, and the House may divide it if it shall appear to comprehend the question so distinct that, one being taken away, the rest may stand entire for decision. A motion to strike out and insert shall be deemed indivisible; but a motion to strike out being lost shall not be deemed equivalent to agreement, nor shall it preclude either amendment or a motion to strike out and insert.

RULE 41.

NON-DEBATABLE MOTIONS.

Motions to:

Adjourn

Take a recess

Continue

Lay on the table

Take up from the table

Take up any matters in the orders of the day not regularly reached

Proceed to the orders of the day

Discharge, lay aside for the day, depart from, or suspend the orders.

Postpone indefinitely, or to a day beyond the session

Adjourn a debate

shall be decided without debate; after such short conversations as the Speaker may permit.

No motion to:

Lay on the table

Postpone or adjourn a debate

Proceed to general orders of the day; or to

Commit

having been negatived, shall be again allowed at the same stage of the Bill or proposition within one hour of the time when the question was before negatived.

RULE 42.

MOTION TO ADJOURN AND TO RECESS.

Motions for adjournment shall always be in order, except whilst the House is actually engaged in deciding a question by ayes and noes, or in voting *viva voce*, or in balloting; but a motion to adjourn, or to take a recess, having been negatived, no new motion to adjourn, or take a recess, shall be in order until fifteen minutes shall have elapsed from the decision of the former motion.

RULE 43.

INDEFINITE POSTPONEMENT.

Indefinite postponement shall dispose of the question for the session.

RULE 44.

MOTION TO RECONSIDER.

When a question shall have been once decided in the affirmative or negative, any member who voted with the prevailing side may, on the same day or the next day of the sitting of the House, move for a reconsideration thereof; and if the House shall refuse to reconsider, or, upon reconsideration, shall affirm its first decision, no further motion shall be in order except by unanimous consent.

Provided, That the Bill, Resolution, Message, Report, Amendment, Motion, or the paper upon which the vote was taken shall not

have gone out of the possession of the House announcing the former decision.

A motion to reconsider may be laid on the table without affecting the question with reference to which the same is made; and if such motion be laid on the table, it shall be deemed a final disposition of the motion.

RULE 45.

PROCEDURE ON FIRST READING.

The first reading of a Bill shall be for information. No amendment shall then be in order. If opposition be then made to the Bill, the question shall be: "Shall this Bill be rejected?" If no opposition be made, or if the question to reject be lost, the Bill shall be referred to some Committee, unless the House unanimously agree, without debate, to dispense with reference.

RULE 46.

FIRST READING BY TITLE ONLY.

Bills shall be read by their title only as a first reading unless the reading of the entire Bill is called for by ten members.

RULE 47.

SECOND READING OF BILL.

The second reading of a Bill shall be Section by Section, and line by line, and word by word—recurrence not being allowed, unless by leave of the House, upon motion, without debate. After the Bill shall have been read, and all amendments and privileged motions (if any) disposed of, the question shall be: "Shall this Bill be ordered to a third reading?" Upon a decision in the affirmative, the order shall be made accordingly. A decision in the negative shall be a rejection.

RULE 48.

THIRD READING OF BILL.

At the third reading of a Bill, the Bill shall be read by its title only, without question, unless the reading of the entire Bill be called for by ten or more members.

If the Bill originated in the House, the question then shall be: "Shall this Bill pass

and be ordered to be sent to the Senate?" A decision in the negative shall be a rejection. Upon a decision in the affirmative, the order shall be made without question.

In the case of a Bill which originated in the Senate (if no amendment has been made by the House), the question shall be: "Shall this Bill pass, the title thereof be changed to an Act, and be ordered enrolled?"

If the Bill has been amended in the House, the question shall be: "Shall this Bill pass and be ordered to be returned to the Senate with amendments?" A decision in the negative shall be a rejection. Upon a decision in the affirmative, the order shall be made without question.

RULE 49.

HOUSE BILL AMENDED BY SENATE.

A Bill which originated in the House having been returned from the Senate, with amendments, the Speaker shall call the attention of the House to such amendment. The question then shall be: "Will the House agree to the Senate amendment?" A decision in the negative shall be a rejection. Upon a decision in the affirmative, the title of the Bill shall be changed to an Act, and ordered to be enrolled.

[Speaker's Ruling: At the 1919 session Speaker Cothran ruled that Rule 49 simply declares the *pending question*; and that as such it is subject to a motion to postpone to a day beyond the session or to a motion to adjourn debate to a certain day within the session; also that the House can amend the Senate amendment and return the Bill to the Senate.]

RULE 50.

AMENDMENTS ON THIRD READING.

At the third reading of a Bill, no order or amendment shall be permitted without unanimous consent, except that the Chairman of the Committee on Ways and Means may (if he shall have given notice at the second reading of his intention to offer amendments at the third) be permitted to offer amendments to any Bill to raise supplies or to make appropriations, such as may be pertinent to the Bill; and,

Provided that the House may, in its discretion, commit or recommit any Bill at its third reading; and in such case there shall

go with the Bill to the Committee any amendments which any member, at the second reading, may have given written notice of his intention to offer at the third reading; and after the report of the Committee any amendment which it shall recommend may be adopted.

RULE 51.

NO THIRD READING ON FINAL DAY.

No bill shall be read, a third time on the day fixed for the adjournment of the General Assembly.

RULE 52.

BILLS TO BE PRINTED.

All Bills reported by a Committee shall of course, be printed, together with the report of the Committee, unless the House shall specially dispense with printing. The Standing Committees may order to be printed, for their use, such papers as shall be referred to them.

RULE 53.

PRINTED BILLS TO BE ON DESKS ONE DAY PREVIOUS TO SECOND READING.

No Bill or Joint Resolution shall receive a second reading unless printed copies of the same shall have been laid on the desks of members at least one day previous to such reading.

RULE 54.

MOTIONS TO COMMIT AND RECOMMIT.

Any Bill, Report, Petition, or other paper which may come before the House, may be committed or recommitted before a final decision thereon.

RULE 55.

SPEAKER MAY ORDER ENGROSSMENT.

The Speaker may, whenever he may think it necessary, order any Bill, after its second reading, or any Resolution, Report or other paper which has been under consideration, to be fairly engrossed.

RULE 56.

AMENDMENTS MUST BE PERTINENT.

No motion or proposition on a subject materially different from that under consideration shall be admitted under color of amendment; and no clause shall be admitted or intro-

duced into Bill which does not relate to the general objects of the Bill.

RULE 57.

SPECIAL AND GENERAL ORDERS.

Orders of the day shall be Special or General; Special, when a particular day, at a particular hour, may be specially appointed for a particular matter; General, when a matter is ordered for consideration or action on a day subsequent, without special reference given to it.

Any member may insist upon a Special Order of the Day, or other Special Orders, until it be discharged.

A General Order of the Day shall always require the special assent of the House before it be proceeded in or executed.

A Special Order, set for a certain day and hour or for a certain day and hour and from day to day until disposed of, not being considered by the House at the hour named, shall be transferred by the Clerk of the House to the Special Orders of the following day immediately after Third Reading Bills and from day to day until disposed of, in the chronological order of original appointment.

RULE 58.

CONSIDERATION OF MATTERS, IMMEDIATE AND DEFERRED—PRIORITY OF FREE CONFERENCE REPORT.

Every Bill which shall be ordered for a second reading, every Report of a Committee, and every original Resolution received from any member shall be ordered for consideration on the next day of sitting after the order, and shall be placed in its turn in the General Orders of the Day, and each paper in the General Orders shall have priority according to the date of the last order for consideration made upon it.

Except that the House may make a Special Order for the consideration of any subject on any day subsequent, or may agree to take up any matter in the Orders of the Day before it be reached in order*; or may

*[On Feb. 5, 1925, Speaker Brown ruled that this requires merely a majority vote, and that (contrary to the practice in the 1924 session) the objections of ten members, stated in the sentence following it; have no reference to matters on the Calendar.—The Clerk.]

consider any Report or Resolution on the day it may be submitted, provided ten members do not signify objections to doing so by rising when called on for that purpose, if a proposition so to consider be made to the House; and,

Except that a Bill reported by a Committee shall be read a first time, when the Report may be received and ordered for consideration along with the Bill; and that a Report made by the Committee on Privileges and Elections, on any question relating to elections, may be considered whenever the House may direct; and that a Report of the Committee of the Whole, or of the Committee on Engrossed Bills, or of the Committee on Enrolled Acts, or of a Committee of Free Conference, may be considered whenever the House shall direct.

Except that upon the question of the consideration of a report of a Committee of Free Conference, at the request of any ten members, who may signify their request by rising, the report of the Committee of Free Conference shall be printed in the Journal, and lie over for consideration on the next day of sitting after the presentation of report.

RULE 59.

MOTION TO CONTINUE.

When the General Orders of the Day have been taken up, any member may move to continue a matter, when called on the Calendar, to the next session; and if the House agree thereto, the matter shall be thereupon continued; and the Clerk of the House shall make up a Calendar of all the matter so continued, placing the same thereon in the order in which they have been continued, and at the ensuing session the continued matters shall be taken up and considered in the same stage in which they were when so continued; and matters ordered to be placed in the General Orders at the said ensuing session shall be placed there in turn, and have priority according to the last order for consideration made upon them, and the Calendar shall be proceeded in as hereinbefore provided.

A motion to continue shall have precedence of a motion to lay on the table and shall be decided after such short conversation as the Speaker may in his discretion permit.

RULE 60.

QUESTION OF PRIORITY NOT DEBATABLE.

All questions as to a priority of business, or as to the time when any matter shall be considered or ordered for consideration, and as to a departure from the regular order of business, shall be decided without debate.

RULE 61.

ORDER OF BUSINESS DAILY.

When the House shall not direct a different course, which, at any time, in any particular not forbidden by these Rules, it may do, the following order of business shall be enforced every day by the Speaker, unless departed from by the leave of the House:

1. After the reading of the Journal, the Speaker shall present to the House communications on the Speaker's table intended to give information to be referred; messages and papers from the Senate requiring immediate action, or not likely to lead to debate, including, of course, Reports from the House concurred in by the Senate and returned; Bills read three times in the Senate, and to be read a first time in the House; but the House may, at any other time, when no question is pending before the House, direct Bills read three times in the Senate and to be read a first time in the House to be read a first time; Reports from the Senate to be referred or laid on the table until Reports of the House on the same subject are to be considered; Bills to be committed to the Engrossing Committee.

2. The Speaker shall call, in alphabetical order of Counties, for petitions, memorials, presentments of grand juries, returns of commissioners, and such like papers, to be presented by members and disposed of, and Resolutions, Bills, or motions to be presented by individual members; the call each day to be resumed where interrupted the previous day. When the House, however, shall determine to dispense with the call of Counties, as provided in the last preceding clause, the Speaker shall call for petitions, memorials, presentments of grand juries, returns of commissioners, and such like papers, to be presented by members and disposed of, and Resolutions, Bills or motions to be presented by individual members.

3. The Speaker may, on any day, and shall on Tuesdays and Fridays, call for Reports of Committees; first, the Standing, then the Special Committees.

4. The Speaker shall present any message or papers from the Senate on subjects likely to produce division in the House, which, without hindrance of business, may be delayed until this time, and Bills requiring a third reading; but the House may at any other time, when no question is pending before the House, direct Bills requiring a third reading to be read a third time.

5. The House not ordering to the contrary, the orders of the day shall be taken up at a point where they were last interrupted, and be continued until the House adjourns, or directs these orders to be suspended or departed from for the purpose of taking up some other matter.

6. The orders of the day having been disposed of, or laid aside, and no special direction for other business having been given by the House, the Speaker shall call for motions to take up matters on the table.

7. That upon each legislative day the House shall, for a period of thirty minutes, if so much time be necessary, consider uncontested second and third reading Bills before considering special orders or other general orders. Upon this call a single objection shall prevent the consideration of the Bill. Such objection shall be made in the manner prescribed by Rule 10. It shall be entered upon the Calendar with the name of the member or members objecting and the Bill thereafter shall be deemed a contested Bill until the member or members objecting shall formally from the floor withdraw objection.

RULE 62.

TAKING UP MATTERS FROM THE TABLE.

A motion to take up any matter which lies on the table may be made either when the Speaker calls for motions or when he calls for motions to take up matters on the table, if the matter be such as should not properly be in the orders of the day.

But if the matter be such as has been in the orders of the day, or would regularly be placed there if not laid on the table, a motion

to take it up shall be made only when motions to take up matters on the table have been called for, except as follows:

At any time when no question is before the House, a motion to take up any matter on the table may be made by unanimous consent.

A motion to take up from the table any matter may be made whenever a subject with which it is proper to be considered is presented for consideration.

A motion may, at any time, when the House is not engaged upon another question, be made to take up a Bill, or other paper, for the purpose of placing it in the orders of the day, or of referring it, or of making an order relating to the printing of it.

At any time when the House is engaged in the orders of the day a motion may be made to take up any matter which, having been in the orders of the day, was laid on the table, when called for consideration in the course of the orders.

A motion to take up any matter on the table, or to take up any matter not reached in the orders of the day, having been negatived, shall not be renewed within one hour, if objection be made.

RULE 63.

CLERK TO PREPARE DAILY CALENDAR.

The Clerk of the House shall cause to be printed and laid on the tables of the members, every morning, the orders of the preceding day, arranged according to priority, and numbered from the commencement of the session, every matter being introduced and numbered anew after every new order upon it, and the substance of the order being summarily stated, as: "Bill, etc., ordered for a second reading"; "Report of Committee, etc., on Bill, etc., ordered for consideration"; "Report on Bill, etc., taken from the table and ordered for consideration."

RULE 64.

RESUMPTION OF INTERRUPTED DEBATE.

A debate interrupted by a simple adjournment shall afterwards be resumed at the point of interruption, as if debate had been formally adjourned. If the matter under debate be in the orders, general or special, it shall be first taken up when next the orders are taken up,

unless a special order to the contrary be made by the House.

If it be a matter not in the orders, it shall be taken up at the next meeting before any other question is presented, except incidental questions, and such matters on his table as the Speaker may think necessary to present, and such questions as the House may give special leave to be first presented.

In like manner, and with like exceptions, a matter interrupted by a call for the orders of the day shall, after the orders have been disposed of, or laid aside, and such matters as may be taken up from the table have been disposed of, or after adjournment, be resumed at the point of interruption, before any other question.

RULE 65.

WHEN MESSAGES MAY BE RECEIVED.

Messages may be received at any time whilst the door is open, except whilst a question is being put, or a ballot, or a *viva voce* vote is taken. A message shall be presented to the House by the Speaker when received, or afterwards, according to its nature, and the business in which the House is engaged; or its consideration may, on motion, be ordered by the House.

RULE 66.

DUTIES OF CLERK AND READING CLERK.

The Clerk, or Reading Clerk, as the Speaker may direct, shall prepare in writing, present to the Speaker for his signature, and send all messages to the Senate ordered by the House, unless a different form of sending any message be ordered by the Speaker of the House.

The Reading Clerk shall read all papers to be read at the desk, except the Journal, which shall be read by the Clerk of the House, which the Speaker may direct him to read, the Speaker being specially responsible that all amendments ordered by the House be correctly made, and that the attention of the House be called to all amendments made by the Senate since the matter was before the House.

The Clerk shall also be charged with the duty of having executed, in a prompt and accurate manner, all the printing required by the Rules or orders of the House.

RULE 67.

REPORTS TO BE MADE ON PETITIONS,
MEMORIALS AND SENATE REPORTS.

The prayer of no petition nor memoria shall be granted, nor shall any report from the Senate be concurred in, until there has been a report from a Committee of the House on the said petition or memorial, or on the said report of the Senate, or on the matter of the said report, unless the report of its committee shall be dispensed with by the House unanimously, without debate.

RULE 68.

CONTINGENT ACCOUNTS OF COUNTY OFFICERS.

No contingent account of any County officer shall be received by the House which does not come to the House through the Comptroller General.

RULE 69.

CLERK MAY REQUIRE RECEIPT FOR PAPERS.

No member shall take any books or papers from the possession of the House or Clerk without first acquainting the Clerk, and, if required, giving him a receipt to return the same in a reasonable time or on his demand.

RULE 70.

CHAIRMAN COMMITTEE OF THE WHOLE.

In forming a Committee of the Whole, the Speaker shall leave the Chair and appoint a Chairman to preside over the Committee.

RULE 71.

RULES FOR COMMITTEE OF THE WHOLE.

The Rules of the House, so far as they may be applicable, shall be observed in a Committee of the Whole, the Chairman being substituted for the Speaker, except the Rule limiting the time of speaking on a debatable question; but no member of the Committee shall speak on the same question oftener than twice until every other member choosing to speak has spoken.

RULE 72.

AMENDMENTS BY COMMITTEES.

No Committee of the Whole, or other Committee, shall deface or interline a Bill or other paper referred to it, but shall report any amendments recommended on a separate paper, noting the page and line.

RULE 73.

SPEAKER PRO TEMPORE.

If inexpedient to elect on the opening day of the session, the Wednesday following the organization of the House, a Speaker *Pro Tempore* shall be elected, who shall preside in the absence of the Speaker. The Speaker in the absence of the Speaker *Pro Tempore*, or the Speaker *Pro Tempore*, may name a member to fill his place during occasional absences from the chair, but such substitute shall not extend beyond an adjournment.

In the absence of the Speaker and Speaker *Pro Tempore*, the House shall elect a Speaker *Pro Tempore* to serve until the return of the Speaker or Speaker *Pro Tempore*.

RULE 74.

PAY CERTIFICATES.

It shall be the duty of the Clerk to issue pay certificates to members for per diem and mileage, and to officers and employees when the two Houses shall have ordered the same by Concurrent Resolution, and for incidental expenses, upon the order of the House or of the Speaker, the signature of the Speaker being attested by the Clerk.

RULE 75.

TITLE OF MEMBERS.

No other title or addition except "Mr." shall be used by the Speaker or Clerk in calling the name of any member in the House.

RULE 76.

ADMISSION TO HALL—HATS.

No person not a member or officer of the House shall be admitted within the bar without the special leave of the House. Beside

the members and officers of the House, the following persons, and no others, shall be admitted within the Hall; namely:

The members and officers of the Senate; members of Congress; the Governor and suite; Lieutenant-Governor; Judges; former Governors; the Comptroller-General; Attorney-General and Solicitors; Treasurer of the State; Secretary of State; Superintendent of Education; Adjutant and Inspector-General; State Printer; Trustees, President and Professors of University of South Carolina; and the Visitors, Superintendent and Professors of the Military Academy; former members of the House; also such persons as may be invited by the Speaker, or by order of the House.

All persons in the gallery or lobby shall be uncovered, and all persons not members of the House shall be uncovered whilst in the Hall.

The Doorkeepers and Messengers are charged with the enforcement of this Rule.

RULE 77.

TIME ALLOWED TO EXPLAIN VOTE.

No member having asked and obtained leave of the House to explain his vote on any question before the House shall be allowed more than ten minutes for such explanation.

RULE 78.

CHANGING OR SUSPENDING RULES.

None of the foregoing Rules shall be rescinded, suspended, or altered without the concurrence of two-thirds of the members present after one day's previous notice of motion to rescind, suspend, or alter, has been given (except Rule I), and such alteration, suspension, etc., shall only be made by written Resolution.

RULE 79.

PRECEDENT AND PARLIAMENTARY LAW.

In all particulars not determined by these Rules, or by the laws or Constitution of this State, or of the United States, the practice of this House shall conform to its previous usage or be guided by parliamentary law as it may be collected from the best authorities.

RULE 80.

ALLOTMENT OF SEATS.

As soon as practicable, after the House has been organized, the seats of the members shall be allotted as follows: The Clerk shall prepare a number of ballots, equal to the number of Counties, upon each of which shall be written or printed the name of a County. These shall be put into a hat or closed box, and, under the direction of the Speaker, shall be drawn out one by one by the youngest Page present. As each ballot is drawn, the delegation from the County whose name appears upon the ballot shall select their seats. Provided, That no delegation shall be allowed to select more than one seat on the main aisle. This Rule shall take effect immediately.

RULE 81.

SMOKING ON FLOOR NOT ALLOWED.

Smoking shall not be allowed on the floor while the House is in session.

RULE 82.

A general Bill to provide for the levy of taxes for school purposes (the Constitutional Tax) shall be introduced covering all the counties in the State; but the levy of taxes for county purposes shall be accomplished by the introduction of a separate bill for each county.

[Faint, illegible text, likely bleed-through from the reverse side of the page.]

INDEX TO JOINT RULES

	Rule
A	
Acts to be delivered to the Governor	7
Amendments, disagreement as to	4
B	
Bills, treatment of	1, 4
rejected, notice to be sent	5
C	
Claims	8
Comptroller-General, Report of	8
D	
Disagreement, question of	4
F	
Free Conference, Committee of	4
J	
Joint Assembly, President presides in	3
M	
Messages between the two Houses	2, 4, 7
N	
Notice of rejection of Bills	5
P	
Papers, transmission of	6
President of the Senate	3, 7
Private interest, measures of	9
R	
Ratification of Acts	7
S	
Speaker of the House	7
V	
Voting in Joint Assembly	10

JOINT RULES OF SENATE AND HOUSE

RULE 1.

READING OF BILL.

Every Bill shall receive three readings on three several days in the House in which it originates before it is sent to the other House.

RULE 2.

MESSAGES BETWEEN THE TWO HOUSES.

All messages between the two Houses must be in writing and numbered in regular sequence for each session, except that messages announcing the organization of either House, or its readiness to adjourn pursuant to Joint Resolution, may be communicated orally by the Clerk in person.

RULE 3.

PRESIDENT PRESIDES IN JOINT ASSEMBLY.

When the two Houses meet for any purpose, the President of the Senate shall preside and discharge the duties of the Joint Assembly.

RULE 4.

COMMITTEE OF FREE CONFERENCE.

Questions of disagreement between the two Houses shall be referred to Committees of Conference, as follows:

If the disagreement be upon a Resolution, Bill, or Report adopted by one House and sent to the other House for consideration, and it be proposed to amend such Resolution, Bill or Report, the House in possession of the paper will send a message to the other House containing the amendment proposed. If that House disagree to such amendment, it will return a message accordingly. If the House proposing the amendment still desires to urge it, it will send a message to the other House, insisting upon its amendment, and asking that a Committee of Free Conference may be appointed, at the same time naming its own Committee of Free Conference. This will be granted as of course. The Committee of Free Con-

ference shall meet in Joint Session and shall formulate and submit their report in writing to both Houses. If the Joint Committee of Free Conference fail to agree upon any plan of settlement, or their Report be not concurred in by both Houses, the Resolution, Bill, or Report shall be lost.

RULE 5.

NOTICE OF REJECTION TO BE SENT.

When a Bill or Resolution or any other matter which shall have passed in one House is rejected in the other, notice thereof shall be given to that House in which the same shall have passed.

RULE 6.

PAPERS TO BE INCLUDED WITH BILL.

Each House shall transmit to the other all papers upon which any Bill or Resolution or Report sent to it for consideration shall have passed.

RULE 7.

RATIFICATION OF ACTS.

All Bills that have been read three times in each House and have been duly engrossed and become Acts, shall be returned into the possession of the Clerk of that House in which the Bills originated. A day for the ratification thereof in the Senate Chamber shall be fixed by a message between the two Houses. At the time appointed, the Speaker of the House, attended by the Clerk of the House and Sergeant-at-Arms, in the official costume, with the members of the House, shall repair to the Senate Chamber, the Clerk of the House taking with him the House Acts which are to be ratified. The Senate, with its officers, shall duly receive the House and its officers, the Clerk of the Senate having in his possession the Senate Acts which are to be ratified. Whereupon the President of the Senate and Speaker of the House shall interchangeably sign and present to each other the Acts from their respective Houses by their respective titles; and when they are all signed and ratified, they shall be left with the Clerk of the

Senate, and the Speaker, with the House and its officers, shall retire to the Hall of the House. The Clerk of the Senate shall forthwith deliver the said Acts to the Governor for his action, making a note on each Act of the day and hour of its delivery.

RULE 8.

CLAIMS.

The Report of the Comptroller-General to the General Assembly on Claims, filed in his office, required by Section 5 of an Act entitled "An Act to prescribe and regulate the introduction of measures relating to private interests and the conduct of the same in the progress thereof," approved December 26, A. D. 1885, shall be referred to the Committee on Claims of the two Houses, who shall examine the same and hear any parties desiring to be heard in reference to any claim therein mentioned, and report back to their respective Houses the result of such examination for the final action of the General Assembly.

RULE 9.

MEASURES OF PRIVATE INTEREST.

That no measures relating to private interest shall be introduced into the General Assembly, except in strict conformity to the provisions of an Act entitled "An Act to prescribe and regulate the introduction in the General Assembly of measures relating to private interest, and the conduct of the same in progress thereof," approved December 26, 1885, and the conduct of such measures in their progress through the General Assembly shall be regulated by the terms and requirements of the said Act.

RULE 10.

VOTING IN JOINT ASSEMBLY.

In a Joint Assembly, when a vote is being taken, no member may change his vote after it has been announced and recorded, but a member who did not vote when his name was called, may do so before the result has been duly announced.

That in all elections held by the Joint Assembly nominations to fill the vacancies shall be called for by the presiding officer,

and no member shall second any of the nominations until the presiding officer shall declare that "it appears to the Chair that no further nominations are to be made."

Seconds to nominations will then be in order until the motion to "proceed to ballot" is made and adopted. No nomination or seconding speeches will be allowed unless by previously arranged Concurrent Resolutions providing for such.

Should there be but one nomination to fill any one vacancy, it shall be permissible to elect and declare the election by *viva voce* vote.

In elections where there are more nominations than there are vacancies, there shall be appointed on behalf of the Senate by the President of the Senate two Senators and the Assistant Clerk of the Senate, and by the Speaker of the House of Representatives two Representatives and the Assistant Clerk of the House of Representatives, who shall serve as tellers for the pending election. The Clerks of the respective House shall call the respective rolls.

LEGISLATIVE DEPARTMENT

LIBRARIAN, STATE

Second floor, State House, Tel. 7549.

Library Board—Governor Secretary of State,
Supt. of Education, *ex officio*.

Mrs. VIRGINIA G. MOODY, Librarian, 1508
Laurel St. (Until 1926.) Tel. 9736.

POST OFFICE, LEGISLATIVE

At entrance to House Lobby, Tel. 9127.

Postmaster—J. M. Ryan, of Barnwell. 1110
Blanding St., Tel. 7196.

Messenger—W. S. Weeks, of Aiken. 1612
Bull St., Tel. 3838.

Post office open daily, and until 9 p. m.
during night sessions. Sunday from 10
to 12 m.

Mail arrives: 8:30 A. M. 12 M. 4 P. M.

ENGROSSING DEPARTMENT

In Library at Capitol, under direction of
Attorney-General. Tel. 8868.

Circuit Court Solicitors attending to draw
and supervise engrossing of all Bills and
enrolling of all Acts, and to certify upon
each Act, before it is ratified, that it is cor-
rectly enrolled. Names and addresses of
Solicitors on page 161.

Dean—Solicitor L. M. Gasque, of Marion.
Jerome Hotel, Tel. 4365.

Chief Clerk—Charles H. Gerald, 231 Wacca-
maw Ave., Columbia. Tel. 7693.

Desk Clerk—Mrs. Carrie McC. Patrick, of
Anderson. 1622 Pendleton St., Tel. 7819.

STENOGRAPHIC CLERKS AND TYPISTS.

Mrs. Ed. J. Brennan, Jr., of Columbia. 1520
Bull St., Tel. 7236.

Mrs. W. E. Coates, of Florence. 1509 Lady
St., Tel. 3389.

Mrs. J. I. Coleman, of Clinton. 1013 Sumter
St., Tel. 5786.

- Miss Elizabeth Greene, of Columbia. 1714
College St., Tel. 6128.
- Mrs. LeRoy Habenicht, of Kershaw. 1400
Gervais St., Tel. 3942.
- Miss Belle Kennerly, of Orangeburg. 1401
Senate St., Tel. 4596.
- Mrs. Bessie B. King, of Greenville. 1614
Senate St., Tel. 5038.
- Miss Elma Marks, of Columbia. 2734 Wheat
St., Tel. 9951.
- Miss E. Jane McDonald, of Columbia. 1722
Marion St., Tel. 4816.
- Miss Louise McLees, of Greenwood. Y. W.
C. A., Tel. 3318.
- Miss Anna Belle Parrish, of St. George.
2920 Divine St., Tel. 9925.
- Miss Ethel Perry, of Abbeville. 1608 College
St., Tel. 9461.
- Mrs. Ned Prevost, of Anderson. Berkeley
Apartments, Tel. 6290.
- Mrs. John S. Reynolds, of Columbia. 310
Holly St., Tel. 6357.
- Miss Lutie Robertson, of Columbia. 1627
College St., Tel. 6525.
- Miss Daisy Sawyer, of Johnston. 1011 Sum-
ter St., Tel. 7742.

NEWSPAPER REPRESENTA- TIVES

SOUTH CAROLINA LEGISLATIVE PRESS CLUB

President—G. A. Buchanan, Jr.

Vice President—J. E. Brunson.

Secretary—Ralph E. Grier.

Corresponding Secretary—Mrs. Carrie McC.
Patrick.

Treasurer—G. A. MacDonell.

Chm. Executive Committee—Dan. Ravenel.

THE SENATE

Accredited Reporters at Press Desk

Anderson Tribune—Mrs. Carrie McC. Patrick.

Associated Press—G. N. McDonell.

Columbia Record—John M. Banks.

Columbia State—Ralph E. Grier.

Greenville News—J. E. Brunson.

Greenville Piedmont—Beverly T. Whitmire.

Spartanburg Herald—Dan. Ravenel.

THE HOUSE

Accredited Reporters at Press Desk

Anderson Tribune—Mrs. C. McC. Patrick.

Associated Press—Wm. N. Cherry.

Columbia Record—Wyatt A. Taylor.

Columbia State—G. A. Buchanan, Jr.

Greenville News—J. E. Brunson.

Greenville Piedmont—Beverly T. Whitmire.

Spartanburg Herald—Dan. Ravenel.

CONFEDERATE MONUMENT

Located on north plaza of State House.
"Erected by the Women of South Carolina
to South Carolina's Dead of the Confed-
erate Army, 1861-1865."

Historical.

Erected by S. C. Monument Association, organized in Columbia Nov. 4, 1869. Owing to the government being in the hands of carpetbaggers and Africans, no attempt then made to use State House grounds or city street. Spot on Taylor (Arsenal) Hill, overlooking Sydney Park, bought, and contract made in July, 1873, with architects Muldoon, Walton & Cobb, of Kentucky. Granite for foundation and base given by Judge John S. Green, from his quarry on Congaree.

As foundation was laid quicksand was struck. Directors of Elmwood Cemetery gave spot on crest of hill at entrance to cemetery, and work again started there. In 1875 the marble shaft and statue, wrought in Italy, from famous Carrara quarries, was received, but work stopped for lack of funds.

In 1878, alien rule having been overthrown, Legislature granted a spot on State House grounds and appropriated \$650 to move base from Elmwood. Cornerstone laid March 27, 1879, and work finished on Memorial Day, May 10, 1879, the site being near the eastern end of State House, about 60 feet from front wall, and about 100 feet from present location.

Monument unveiled May 13, 1879. Oration of surpassing beauty and eloquence delivered by the foremost orator of the South, John S. Preston, of Columbia.

Total expenses of the work were \$11,761, collected by the women.

The Monument when first erected was 40 feet in height, base to top. The surmounting statue is a Confederate infantryman, seven feet and three inches high, on guard. On front of

shaft is a Palmetto tree. On east side of the die block are navy emblems, and artillery emblems on the west.

(The foregoing facts were obtained from an official pamphlet by Miss Isabel D. Martin, of Columbia, recording secretary of the association, published in 1879.)

The Monument was struck by lightning several times, the last stroke, on Thursday, June 22, 1882, about 5 o'clock p. m., demolishing the figure. The original contractors were reemployed by the Association. On April 5, 1884, the old base was removed to the present better and more conspicuous position, and on April 23 the cornerstone was laid, for the third time, with Masonic ceremonies.

On May 9, 1884, the new statue (chiseled by Nicoli, of Carrara, "one of the finest sculptors in all Italy") was placed on the pedestal. The Columbia Flying Artillery fired a salute and ladies garlanded the base with flowers.

Col. J. C. Hemphill wrote of it in the *News and Courier* at that time: "The new monument is fully as handsome as the first, but different in several details. The soldier's hat has a broader rim, the canteen is different, the soldier's face is almost unchanged. The base of the monument has been raised about 18 inches and the effect of this change is good."

Mrs. A. T. Dargan, of Columbia, the only surviving member of the board of directors, informed the author that, in point of manly strength and beauty, the new face and figure are not the equal of the original.

THE INSCRIPTION

was prepared at the request of the directors of the association by William Henry Trescot, of Charleston, the most brilliant prose stylist of the South. His wonderful composition has been termed, by a noted scholar, "deathless poetry that may outlast the stone and marble of the monument itself."

Although Mr. Trescot wrote lines for three faces of the die block, only two faces were available for engraving, and he accordingly designated the following (which is an exact copy of the lines as they appear on the monument) to be used:

North Side.

THIS MONUMENT
 ENDURE FOREVER.
 PERPETUATES THE MEMORY,
 OF THOSE WHO
 TRUE TO THE INSTINCTS OF THEIR BIRTH,
 FAITHFUL TO THE TEACHINGS OF THEIR
 FATHERS,
 CONSTANT IN THEIR LOVE FOR THE STATE,
 DIED IN THE PERFORMANCE OF THEIR DUTY.
 WHO
 HAVE GLORIFIED A FALLEN CAUSE
 BY THE SIMPLE MANHOOD OF THEIR LIVES,
 THE PATIENT ENDURANCE OF SUFFERING,
 AND THE HEROISM OF DEATH,
 AND WHO,
 IN THE DARK HOURS OF IMPRISONMENT,
 IN THE HOPELESSNESS OF THE HOSPITAL,
 IN THE SHORT, SHARP AGONY OF THE FIELD,
 FOUND SUPPORT AND CONSOLATION
 IN THE BELIEF
 THAT AT HOME THEY WOULD NOT BE
 FORGOTTEN.

South Side

LET THE STRANGER,
 WHO MAY IN FUTURE TIMES
 READ THIS INSCRIPTION,
 RECOGNIZE THAT THESE WERE MEN
 WHOM POWER COULD NOT CORRUPT,
 WHOM DEATH COULD NOT TERRIFY,
 WHOM DEFEAT COULD NOT DISHONOR.
 AND LET THEIR VIRTUES PLEAD
 FOR JUST JUDGMENT
 OF THE CAUSE IN WHICH THEY PERISHED.
 OF ANOTHER GENERATION
 LET THE SOUTH CAROLINIAN
 REMEMBER
 THAT THE STATE TAUGHT THEM
 HOW TO LIVE AND HOW TO DIE,
 AND THAT FROM HER BROKEN FORTUNES
 SHE HAS PRESERVED FOR HER CHILDREN
 THE PRICELESS TREASURE OF THEIR MEMORIES,
 TEACHING ALL WHO MAY CLAIM
 THE SAME BIRTHRIGHT
 THAT TRUTH, COURAGE AND PATRIOTISM

"WOMEN'S MONUMENT."

Located just below South entrance to State House. "To the Memory of the Women of the Confederacy, 1861-65. Reared by the Men of their State, 1909-11."

Historical

Erected by Women's Monument Commission. Wilson & Sompayrac, of Columbia, architects; Frederick W. Ruckstul, of New York, sculptor.

The Base is of one solid 28,000-lb. block of Winnsboro granite, pronounced by Ruckstul as "one of the finest in the world," "on the finest site for a monument in South Carolina." The sculptor's effort was to honor the great middle class at the end of the war, with the central figure that of a woman of about 40 years. The monument is partly realistic and partly symbolic.

In 1909 the Legislature passed Maj. John G. Richard's Bill appropriating \$7,500, on condition that an equal sum be raised by voluntary contributions from the males. Five months and 21 days thereafter the Columbia State announced it had raised \$11,000.

The monument was unveiled at 1:22 o'clock p. m. on April 11, 1912. Gen. C. Irvine Walker, Chairman of the Commission, delivered it into the keeping of the United Daughters and Sons of the Confederacy and the address of acceptance was made by Arthur L. Gaston, of Chester, Commander of the Sons of Confederate Veterans.

The oration by Joseph W. Barnwell, a distinguished lawyer of Charleston (a member of the corps of Citadel cadets who volunteered for the war), was a notable panegyric.

Gen. Eli Torrance, of Minneapolis, formerly commander-in-chief of the Grand Army of the Republic, sent two beautiful wreaths.

THE INSCRIPTION.

The Committee conducted a contest for the honor of writing the inscription. From the large number of compositions that came from various States, unsigned but numbered, the following, submitted by Capt. William E. Gonzales, editor of the *Columbia State*, was selected (exactly as it appears on the monument):

East Side

IN THIS MONUMENT
 GENERATIONS UNBORN SHALL HEAR THE VOICE
 OF A GRATEFUL PEOPLE
 TESTIFYING TO THE SUBLIME DEVOTION
 OF THE WOMEN OF SOUTH CAROLINA
 IN THEIR COUNTRY'S NEED.
 THEIR UNCONQUERABLE SPIRIT
 STRENGTHENED THE THIN LINES OF GRAY.
 THEIR TENDER CARE WAS SOLACE TO THE
 STRICKEN.
 REVERENCE FOR GOD
 AND UNFALTERING FAITH IN A RIGHTEOUS
 CAUSE
 INSPIRED HEROISM THAT SURVIVED
 THE IMMOLATION OF SONS
 AND COURAGE THAT BORE THE AGONY OF
 SUSPENSE
 AND THE SHOCK OF DISASTER.
 THE TRAGEDY OF THE CONFEDERACY MAY
 BE FORGOTTEN
 BUT THE FRUITS OF THE NOBLE SERVICE
 OF THE DAUGHTERS OF THE SOUTH
 ARE OUR PERPETUAL HERITAGE.

West Side

WHEN REVERSES FOLLOWED VICTORIES
 WHEN WANT DISPLACED PLENTY
 WHEN MOURNING FOR THE FLOWER OF
 SOUTHERN MANHOOD
 DARKENED COUNTLESS HOMES
 WHEN GOVERNMENT TOTTERED AND CHAOS
 THREATENED
 THE WOMEN WERE STEADFAST AND UNAFRAID.
 THEY WERE
 UNCHANGED IN THEIR DEVOTION
 UNSHAKEN IN THEIR PATRIOTISM
 UNWEARIED IN MINISTRATIONS
 UNCOMPLAINING IN SACRIFICES.
 SPLENDID IN FORTITUDE
 THEY STROVE WHILE THEY WEPT.
 IN THE REBUILDING AFTER THE DESOLATION
 THEIR VIRTUES STOOD
 AS THE SUPREME CITADEL
 WITH STRONG TOWERS OF FAITH AND HOPE
 AROUND WHICH CIVILIZATION RALLIED
 AND TRIUMPHED.

North Side

AT CLOUDED DAWN OF PEACE
THEY FACED THE FUTURE
UNDISMAYED BY PROBLEMS
AND FEARLESS OF TRIALS
IN LOVING EFFORT TO HEAL
THEIR COUNTRY'S WOUNDS
AND WITH CONVICTION
THAT FROM THE ASHES OF RUIN
WOULD COME RESURRECTION
OF TRUTH
WITH GLORIOUS VINDICATION

THE STATE FLOWER

THE YELLOW JESSAMINE

Officially Adopted by the General Assembly
on February 1, 1924 upon the Report of
a Select Legislative Commission consist-
ing of Senator T. B. Butler, of Gaffney,
and Representatives G. B. Ellison, of
Columbia, and T. S. Heyward, of Bluffton.

"As fair as Southern Chivalry,
As pure as truth, and shaped like stars.

* * * *

"No flower that blooms holds such perfume,
As kindness and sympathy won.

Wherever there grows the sheltering pine
Is clinging a Yellow Jessamine vine."

(From "Legend of the Yellow Jessamine,"
by Mrs. Teresa Strickland, of Anderson, S. C.,
when this flower was made the emblem of
Dixie Chapter, U. D. C., about 1906.)

The "Carolina, or Yellow Jessamine" is
defined by the New International Encyclo-
paedia as "a climbing plant which grows
upon trees and fences and bears a profusion of
yellow, funnel-shaped flowers an inch in di-
ameter, with a fragrance similar to that of
the true Jasmine." Its odor on a damp even-
ing or morning fills the atmosphere with a
rare and delicate sweetness.

EMBLEMS OF LEGISLATIVE AUTHORITY.

Facts concerning the Sword of State and the Mace used in the Senate and the House, respectively.

The Sword of State.

This sword hangs from the front of the Senate Rostrum during daily sessions and is carried by the Sergeant-at-Arms on all State occasions. Facts as to its history were secured, as follows, from A. S. Salley, Jr., Secretary of the State Historical Commission:

Earliest mention found is in Journal of the "Commons House of Assembly of South Carolina" for Friday, May 5, 1704, wherein it is stated that £26: 11s: 3d (about \$129) be paid for a Sword of State "for the Rt. Honl. the Governor, and all succeeding Governor's for the Honr. of this Government."

The Governor and the eight deputies of the eight Lords Proprietors of Carolina constituted the Upper House of the General Assembly. The Sword of State was secured and used by the Grand Council until that body passed out of existence with the overthrow of the government of the Lords Proprietors in South Carolina in December 1719.

Thereafter it was used by His Majesty's Council for South Carolina, at least until June 23, 1722, when Arthur Middleton, president of the Council, and acting Governor, informed the Commons House that it was "no way proper to be used by any of his Majesty's Governors" and suggested that the House give it to the "Corporation of Charles City (Charleston) and Port, to be carried before the Mayor." Says Mr. Salley:

"Whether this suggestion was carried out and a new sword procured, the writer has so far been unable to ascertain, but throughout the records of His Majesty's Council for South Carolina down to the Revolution evidence is found of the use of a Sword of State." On March 26, 1776, South Carolina adopted a constitution independent of the government of Great Britain and elected John Rutledge president of the State. He was inaugurated on the following day, and the Journal of the Lower

House records that his Excellency was 'preceded by the Sheriff bearing the Sword of State and the Officers of the Legislative Council.' "

"The same Sword of State," says Mr. Salley, "has been in constant use ever since, being borne by the Sergeant-at-Arms of the Senate instead of the Sheriff of Charleston District (now County) as then."

"That this Sword of State was made in Charles Town (now Charleston) by a local silversmith is evidenced by the fact that it contains no hallmarks, which would not be the case had it been made in England."

The Mace.

This is the emblem of authority of the House of Representatives. Every day, upon the opening of the session by the Clerk calling the roll, the Sergeant-at-Arms bears the Mace ahead of the Speaker and lays it upon its specially prepared rack on the Rostrum in front of the Speaker, where it remains until recess or adjournment. Whenever the House officially attends in the Senate Chamber, and upon State occasions, the Mace is always borne at the head of the procession, and its appearance is greeted with far more deference than is the cry of "gangway."

The following facts concerning the Mace are taken from Mr. Salley's official Bulletin No. 3 of the Historical Commission of South Carolina:

The Mace was made in London in 1756, as shown by the hallmarks thereon, by Magdalen Feline, and purchased by the "Commons House of Assembly of the province of South Carolina" for 90 guineas. The panels contain the royal arms of Great Britain, the arms of the House of Hanover, the arms of the province of South Carolina, and other insignia.

Made of solid silver, with gold burnishing, and very much resembles the mace of the Common Council of Norwich, England. So far as Mr. Salley is able to learn it is the only mace in use in the United States that antedates the Revolution. In the diary of Joseph Quincy, Jr., of Massachusetts, it is recorded that on March 19, 1773, he visited the House

in Charleston and saw the mace, "a very superb and elegant one," on the table before the Speaker.

During the Revolution this mace was appropriated by British sympathizers who offered it for sale to the House of Assembly of the Bahama Islands. The records of that body show that authority was given to purchase it, but show no further action. Mr. Salley's article declares that "as a matter of fact" it was not purchased and that the mace now in Nassau was made in London 43 years after the South Carolina mace was made.

Mr. Salley disproves the "silly twaddle" about the South Carolina mace being the mace of the British House of Commons which Cromwell referred to as a "bauble."

From the time the mace disappeared from its place in the old State House in Charleston, during the latter part of the Revolution, to 1819, its whereabouts was known to only a very few. "In 1819 when the Hon. Langdon Cheves, of South Carolina, went to Philadelphia, as president of the Bank of the United States, he found it in a vault of the bank and restored it to its rightful owners."

In a letter to Mr. Salley, the Hon. James Simons, of Charleston, deceased, states that the "mace was not used after the war until I became Speaker, when I had it brought up into the House and used for the purposes for which it was intended."

EXE
Street
refer to
Offices
A. M.
on Sunda
THOMA
Lawyer.
ville; bo
graduated
book sum
taught fo
line Acad
married 1
Dec. 31,
1801-'02;
Lieutenant
10; deleg
te of W
strict direc
local exam
ville Telep
Dem. Con
N. Y. Ca
near Bish
16, 1923,
1927.)
Residence,
St., Te
State Ho
Secretary-
1502 F
Recording
rough
Stenograph
Charles
EDMUND F
phy e

EXECUTIVE DEPARTMENT

Street addresses and telephone numbers refer to Columbia.

Offices in the State House open from 9 A. M. until 5 P. M., and until 1 P. M. on Sundays and legal holidays.

THE GOVERNOR

THOMAS GORDON MCLEOD, (Lee County)—Lawyer, firm of McLeod & Dennis, at Bishopville; born Dec. 17, 1868, at Lynchburg; graduated A. B., Wofford College, 1892, and took summer law course at Univ. of Va.; taught for two years at Bethel Academy and Line Academy; moved to Bishopville in 1902; married Elizabeth Alford, of Marion County, Dec. 31, 1902; member of House from Sumter, 1901-'02; first Senator from Lee, 1903-'06; Lieutenant Governor without opposition 1907-'10; delegate to Natl. Dem. Conv. 1904; trustee of Winthrop College 1916-23; was district director M. E. Church, South, chairman local exemption board, and president Bishopville Telephone Co.; delegate-at-large to Natl. Dem. Conv., N. Y., 1924; honorary member N. Y. Caledonian Club; conducts plantation near Bishopville; inaugurated Governor Jan. 16, 1923, and now filling second term (until 1927.)

Residence, Governor's Mansion, 800 Richland St., Tel. 5029.

OFFICE ORGANIZATION.

State House, west wing, north. Tel. 5136.

Secretary—Edw. A. McDowell, of Greenville. 1502 Hampton St., Tel. 5437.

Recording Clerk—Miss Clara Glenn Yarborough, 1717 Pickens St. Tel. 5903.

Stenographer—Miss Alicia R. Mazyck, of Charleston, 1212 Senate St., Tel. 6279.

Lieutenant-Governor

EDMUND B. JACKSON, of Wagener. (Biography given under "The Senate.")

ADJUTANT-GENERAL

Capitol, 1st floor, east wing, north. Tel. 9784.

The Adjutant General—Brig. Gen. Robert E. Craig, 3125 1st Ave. Tel. 7328.

Assistant to the Adjutant General—Maj. Rufus W. Grant, 1702 Green St. Tel. 6393.

Stenographer—Mrs. Floyd Sease, 2017 College St., Tel. 3326.

File Clerk—Wardlaw Lyon, 1015 Pickens St., Tel. 6765.

STATE ARMORY.

1219 Assembly Street. Tel. 6446.

Value of building, \$20,000; State property stored, \$14,500.

Senior Instructor—Maj. John C. Fairfax, U. S. A.

Property and Disbursing Officer—Maj. Frank W. Glen, 620 Woodrow St., Tel. 7135.

State Armorer—Mrs. Ida V. Hornsby. Resides in the building.

CAMP MOORE.

Eight miles west of Columbia, seven-eighths mile from Styx station on Southern Railway, three miles from Dixiana on Seaboard. Consists of 1,007 acres, purchased in 1913 at \$12.50 per acre. Total value of State holdings there, \$25,000. Scene of mobilization of S. C. National Guard for service on Mexican border, 1916.

Watchman—L. B. Spires. Telephone, County-21.

NATIONAL GUARD, SOUTH CAROLINA.

The Governor, *ex-officio* Commander-in-Chief. The Adjutant General, *ex-officio* Chief of Staff, Companies "A" and "B," Charleston; "C," Walterboro; "D," Orangeburg; "E," Union; "F," Spartanburg; "G," Greenville; "H," New Brookland; "I," Rock Hill; "K," Ft. Mill; "L," Hartsville; "M," Camden; Regt. Hdqrs. Co., Columbia; Hdqrs. Co., 1st Bn., Timmons ville; Hdqrs. Co., 2nd Bn., Easley; Hdqrs. Co., 3rd Bn., Ft. Mill; Howitzer Co., Greer; Service Co., Union; Motor Transport Companies No. 118 and 218, Columbia; Battery "D" 115th F. A., Georgetown; Battery "E" 115th F. A., Andrews; Ambulance Co. No. 114, Jefferson; Medical

Detachment, Charleston; Hdqrs. Detach., 2nd Bn., 105th Engrs.; Lockhart; Co. "D" 105th Engrs., Lockhart; Co. "E" 105th Engrs., Spartanburg; Co. "F," 105th Engrs., Lyman; Hdqrs. Detach. 1st Sep. Bn., C. A. C., Beaufort; Battery "A," C. A. C., Beaufort Battery "B," C. A. C., Dillon; Battery "C" C. A. C., Lancaster, S. C., Medical Detach., C. A. C., Columbia.

AGRICULTURE, DEPARTMENT OF

8th floor, Liberty Bldg. Tel. 9590.

Duties—Promotion of Agriculture, Commerce, Manufacturing and other industries, cattle raising, advertising natural resources and advantages, publication of statistics and other information tending to development of South Carolina. Annual Year Books advertise the advantages and needs of the State and describe all activities of the Department.

Weekly Market Bulletin, circulation 33,000, is a medium of sale and exchange of agricultural, livestock and poultry products.

Financial report for 1924 shows cash receipts \$144,417.10, disbursements \$103,774.18, net profit above operating expenses \$40,642.92. All cash receipts paid into State Treasury.

The Inspection and Chemical Laboratory Divisions sample and test feeds, foods, drugs, etc., for purity, weight or measure and edible condition. Gasoline and kerosene are tested as to quality and quantity.

Weighing and measuring devices, including gasoline pumps, and merchandise in packages are inspected.

Manufacturing plants are inspected for sanitation, safety, hours of labor, especially in reference to employment of women and children as specified in the labor laws. Agricultural seeds are tested for purity and germination.

Commissioner—B. Harris, 2312 Lincoln St.
Chief Clerk—H. W. McCreight, 615 Wildwood Ave. Tel. 3229.

Chief Inspector—A. H. Gibert, Jr., 2725 Divine St., Tel. 6938.

Inspectors of Feeds, Foods, Drugs, Seeds
—J. Roy Jones, 73 East Bay St., Charleston; R. E. Harlee, 916 Maple St., Tel. 6943; H. A. Moorner, St. George; D. L. Smith, Walterboro.

- Inspectors, Oil Division*—J. P. Selby, 1322 Gervais St., Tel. 5091; W. T. Mattison, 1603 Gervais St., Tel. 3580; W. R. Hoyt, Johnston.
- Inspectors, Weights and Measures*—C. R. Sprott, Jr., Manning; T. H. Roper, 2909 Divine St., Tel. 9709; Pierre Gibert, 2725 Divine St., Tel. 6938.
- Factory Inspection (Labor Division)*—G. H. Lucas, 3615 Bouknight Ave., Tel. 5303; I. J. Via, Glenwood Hotel, Tel. 3052.
- Cashier*—Miss Georgia Sweeney, 901 Elmwood Ave., Tel. 5009.
- Clerk and Stenographer*—Miss Lily R. Hodges, 732 Maple St., Tel. 9406.
- Editor Market Bulletin*—Miss Ora Davis, 2726 Preston St., Tel. 4859.
- Clerk*—Maurice L. Bachelor, 1409 Cherokee St., Tel. 5919.

CHEMICAL LABORATORY

- LeConte College Bldg., University of S. C.
Tel. 6330.
- Chief Chemist*—A. C. Summers, 1227 Maple St., Tel. 9709.
- Feed Chemists*—C. E. Pettit, 2731 First Ave., Tel. 4512; J. S. Watkins, 1410 Laurel St., Tel. 3781; J. P. Stickley, 1628 Hampton St.
- Oil Chemists*—C. L. Adams, Route 3, Tel. 3603; F. H. Corley, 930 Sumter St., Tel. 7306.
- Stenographer*—Miss Helen Geisenheimer, 1412 Laurel St., Tel. 4028.

ATTORNEY-GENERAL

- Capitol, 1st floor, west wing, north. Tel. 9491.
- Attorney-General*—John M. Daniel, 302 S. Edisto Ave., Tel. 5788.
- Asst. Atty. General*—Cordie Page, 2425 Cypress St., Tel. 9460.
- Secretary*—Mrs. Virginia B. Buster, 3126 Wheat St., Tel. 6913.

BANK EXAMINER, STATE

- 908 Liberty Natl. Bank Bldg. Tel. 7566.
- Appointed by Governor. Term 4 years. Audits books of all State banks, State and county officers, and State educational, charitable and penal institutions.
- Examiner*—W. W. Bradley, of Abbeville.

Associate Examiners—Albert S. Fant, of Belton; J. Ives Townsend, of Greenwood.

Assistant Examiners—O. P. Bourke, Georgetown; Frank H. Daniel, Dillon; L. M. Milling, Greenwood.

Auditor Assistant—W. Royden Watkins, Greenville.

Assistant Auditor—W. V. Sutherland, 1027 Calhoun St., Tel. 4541.

Secretary—Mrs. Mildred W. Brown, 831 Sumter St., Tel. 9462.

Stenographer—Mrs. Wyatt Aiken, 918 Henderson St., Tel. 8532.

CODE COMMISSIONER

Office immediately after close of session, 2d floor of State House.

Commissioner is charged with preparing matter for the Code (which is published every 10 years, last one being in 1922) and with publishing the Statutes adopted annually by General Assembly.

The plan of the Commissioner, in preparation for the 1932 Code is to loose-leaf a copy of 1922 Code and from time to time insert amendments and new Statutes in their proper places, in this way having a copy of the Code up to date at all times.

Commissioner (until 1931)—J. C. McLure.
Permanent address, Chester.

COMPTROLLER-GENERAL

Capitol, first floor, west wing, south. Tel 9447.

Comptroller-General—A. J. Beattie,

Chief Clerk—E. C. Rhodes, 3404 Main St., Tel. 5353.

Audit Clerk—W. H. Hodges, Jr., 1002 Sumter St., Tel. 4110.

General Bookkeeper—H. W. Hiott, 2321 Main St., Tel. 4715.

Bookkeeper—F. B. Ruff, 1308 Blanding St., Tel. 9532.

Clerk and Stenographer—Margaret M. Harrison, 2840 Divine St., Tel. 9708.

EDUCATION, DEPARTMENT OF

State Board of Education.

Appointed by Governor Jan. 26, 1925, for 4 years. Is also "State Board of Vocational Training to cooperate with U. S. Government"; is advisory board to State Supt. of

Educ.; reviews on appeal decisions of county boards; has power to prescribe and enforce use of uniform series of textbooks in free public schools, but may not change books within 5 years.

The Governor, Chairman, *ex-officio*; Supt. of Education, Secretary, *ex-officio*.

1st District—Miss Washington Green Pringle, Charleston.

2d District—Mrs. J. L. Mims, Edgefield.

3d District—Dr. S. J. Derrick, Newberry.

4th District—Dr. H. N. Snyder, Spartanburg.

5th District—Dr. J. W. Thomson, Rock Hill.

6th District—T. C. Easterling, Marion.

7th District—Dr. S. H. Edmunds, Sumter.

Department Data.

Department of Education has been forced to grow along with the rapid growth and development of the schools. The people of the State stand undivided on the school question. Special taxes and bonds have been voted in nearly every district almost without opposition. Every day in the year letters and callers request this department for information and aid in planning and organizing school policies. The State Superintendent disburses more than \$3,000,000 annually.

The State Board of Examiners for Teachers has certificated more than 16,000 teachers. Nearly 20,000 examination papers are read and graded yearly.

The High School Supervisor has direct supervision of 281 high schools. There are 1,543 high school teachers instructing 29,537 pupils.

The Rural Supervisor spends his whole time in the field, but cannot reach half of the rural schools in any year. His services are especially valuable to trustees and new teachers.

The Mill School Supervisor visits the schools in all mill villages, assisting teachers and mill officials in planning school buildings and organizing schools until now there are among these many of the best schools of the State. Mill authorities have put millions of dollars of their own money into these schools and are still contributing liberally to them.

The Adult School Supervisor has organized thousands of adult classes and has led many illiterates into the light of literacy.

The School Community Organizer fosters school improvement by regular organizations in which thousands of dollars are raised to supplement the regular school funds.

The Supervisor of Negro Schools directs the expenditure of the Rosenwald Fund. This fund amounted to \$66,800.00 in 1924. He also directs the policies of the negro schools as set up by the State Department of Education.

The Smith-Hughes workers are all field people. The Federal Government's quota last year was \$78,322.00.

The General Education Board of New York pays the salaries and traveling expenses of seven people in the Department, but has given notice that three of these will be discontinued after July 1, 1925. This Board sent into the State \$54,015.00 in 1924.

The Jeanes and Slater Funds amount to \$18,377.00.

The 1924 Legislature appropriated \$2,919,880.00 to this Department. The total expenditures for the schools of the State, session 1923-'24, were \$12,962,000.89.

Total enrollment for both races was 467,425; total teachers for both races 11,566; the value of free public school property in the State is \$28,468,832.00.

THE 6-0-1 LAW.

No State-wide law on any subject could prove more generally satisfactory than has the operation of this law. The Department recommends only minor adjustments, and discourages changes or amendments for the purpose of meeting unusual cases and conditions.

Office, Superintendent of Education.

Nat'l L. & E. Bldg., Room 707. Tel. 6778.

JAS. H. HOPE, Superintendent of Education,
129 Walker St. Tel. 4946.

Ass't Superintendent—W. A. Shealy, 3216
Blossom St., Tel. 5438.

Rural School Supervisor and Statistician—
Power W. Bethea, 500 Jackson St. Tel.
7471.

Mill School Supervisor—Davis Jeffries, Union.

Adult School Supervisor—Miss Wil Lou Gray,
1020 Marion St. Tel. office 5312, Res.
6895.

School Community Organizer—Miss Mattie E. Thomas, 1404 Laurel St., Tel. office 5312; res. 4693.

Clerk—A. O. V. Hoffman, 1600 Marion St., Tel. 7984.

Stenographer—Miss Sadie Rice, 2911 Second Ave., Shandon Annex, Tel. 3290.

STATE BOARD OF EXAMINERS FOR TEACHERS.

Nat'l L. & E. Bank Bldg. Tel. 5312.

Chairman—H. B. Dominick, 920 Maple St. Tel. 9965.

Member—Miss Elizabeth W. McLean, 5 Gibbes Ct. Tel. 3012.

Member ex-officio—Miss Sarah Currell, 810 Sumter St., Tel. 7914.

Stenographer—Miss Frances Carroll, New Southern Apt.

STATE TEACHERS' BUREAU.

Nat'l L. & E. Bank Bldg. Tel. 5312.

Registrar—Miss Sarah Currell, 810 Sumter St., Tel. 7914.

Stenographer—Mrs. R. E. Geddings, 1520 Assembly St. Tel. 6992.

COLLEGE PROFESSORS LOANED FOR WORK IN THE SCHOOLS.

Natl. L. & E. Bank Bldg., Tel. 6778.

State Director Vocational Education—Verd Peterson (Clemson), 1216 Shirley St., Tel. 6646.

Asst. Supr. Agric. Educ.—W. H. Garrison (Clemson), 1212 Shirley St., Tel. 9612.

Supr. of Indus. Educ.—H. B. Adams (Clemson), 819 Maple St., Tel. 6055.

Supr. of Home Economics—Miss Lillian Hoffman (Winthrop), 1925 Park St., Tel. 4634.

State School Architect—R. E. Lee, Clemson College.

Stenographer—Miss Pearl Brunson, 2109 Poplar St., Tel. 4958.

MEMBERS WHOSE SALARIES ARE CONTRIBUTED BY GENERAL EDUCATION BOARD OF N. Y.

High School Inspector—J. D. Fulp, 1608 College St., Tel., office 7911, res. 9461.

Rural School Supervisor—D. L. Lewis, 2320 Terrace Way, Tel., office 6778, res. 7097.

Supr. of Colored Schools—J. B. Felton, 2119 Logan Terrace. Tel. Office 6778, res. 7454.

Asst. Supr. of Colored Schools—W. B. Hill,
Y. M. C. A., Tel. 9459, office 7911.

Stenographers—Mrs. S. M. Bonavita, 916
Lloyd Court, Tel. 8049, office 7911; Miss
Agnes Tennant, Tel. 5677, office 6778.

ELECTRICIAN AND ENGINEER.

State House, Comptroller General's Office.
Tel. 9447.

State Electrician—Sam'l W. Cannon, 2210
Lincoln St., Tel. 7339.

Fireman at State House—H. A. Dent, College
Place.

Fireman and Repairer—R. G. Boozer, Y. M.
C. A. Tel. 4418.

GAME WARDEN, CHIEF

1215 Washington St., third floor. Tel. 4941.

Has one salaried warden in each county to
enforce Game and Fish laws. Turned over to
public schools in 1924 \$62,931.60, besides
paying office expenses and wardens' salaries.
Department more than self-sustaining, no
direct appropriation being necessary, being
financed from the collections from sale of
licenses and fines.

Chief Game Warden—A. A. Richardson, 1828
Green St., Tel. 7913.

Chief Clerk and Secy.—W. F. Blackburn,
3812 Main St., Tel. 3075.

Clerk Fur Tax Division—V. F. Funderburk,
1712 Gervais St., Tel. 7466.

HEALTH, STATE BOARD OF

Established by 1879 Act as "the sole ad-
viser of the State in all questions involving
the protection of the public health." Com-
posed of the S. C. Med. Asscn., and the
Atty. Genl. and the Comptroller Genl.

Executive Committee.

Meets in Columbia in April, July, October
and December. Composed of one doctor from
each Congressional District, one member of
State Pharmaceutical Asscn. and 2 *ex-officio*
members:

Robert Wilson, Jr., M. D., Chm.,	Charleston
E. A. Hines, M. D.	Seneca
W. R. Wallace, M. D.	Chester
Wm. Egleston, M. D.	Hartsville
S. C. Calder, Ph. G.	Greenville
W. M. Lester, M. D.	Columbia

Atty. Gen. J. M. Daniel and Comp. Genl. A. J. Beattie, *ex-officio*.

Two members to be appointed in April, 1925 to succeed R. A. Marsh and C. C. Gambrell, deceased.

Administration

Palmetto Bank Bldg., 2nd floor. Tel. 3032.

Consists of experts in various lines of public health, who assist and advise with cities and counties.

Secretary and State Health Officer—Dr. Jas. Adams Hayne, residence Congaree.

Epidemiologist—Dr. A. H. Hayden, 520 Sims Ave., Tel. 3896.

State Sanitary Engineer—E. L. Filby, 1319 Bull St. Tel. 5985.

Assoc. San. Engr.—Capt. L. M. Fisher, U. S. P. H. S., in charge malaria control work, 716 Queen St. Tel. 4803.

Malaria Epidemiologist—Dr. R. G. Hamilton, 226 S. Edisto, Tel. 3260.

Malaria Field Agents—William Weston, P. G. Hasell, Columbia.

Office Secretary—Miss Mary Dorn.

Hotel Inspector—J. H. Woodward, 2018 College St., Tel. 9761.

Clerk of the Board—Miss E. W. Grieshaber, 1911 Main St. Tel. 9818.

Secretary to Dr. Hayne—Miss W. M. Riser, 926 Laurens St., Tel. 7482.

LABORATORY DEPARTMENT.

New Science Bldg., University Plaza. Tel. 7942.

Established in 1910. During 1924 made 30,507 examinations of miscellaneous specimens sent in by physicians; 1063 anti-rabic treatments furnished to citizens.

In Charge—Dr. H. M. Smith, 1430 Main St. Tel. 6531.

Bacteriologist—Jas. R. Cain, 631 Pickens St., Tel. 7992.

Technician—Miss Eugenia McDonald.

Stenographer—Miss M. C. Davis.

State Chemist—Dr. F. L. Parker, Charleston.

DEPARTMENT OF RURAL SANITATION AND COUNTY HEALTH WORK.

Palmetto Bank Bldg., Room 207. Tel. 5434.

For organization and supervision of county health departments, for protection and conservation of the health of the people in

rural districts. 13 counties now have full time health departments. During 1924, 64,981 anti-typhoid inoculation were given; 22,128 vaccinations against smallpox; 18,527 school children examined; 50,050 people saw free moving pictures; 2,821 toxin-antitoxin inoculations given; 1,317 homes sanitized; contagious diseases investigated 1,460; 5,754 defects corrected in school children. South Carolina now ranks third in United States in number of rural inhabitants protected by full time health departments, one-third of the population being thus protected.

Director—Dr. L. A. Riser, R. F. D. 4 (Heathwood), Tel. 4589.

Office Secretary—Miss F. L. Gary.

In Charge, Aiken—Dr. C. H. Farmer.

In Charge, Anderson—Dr. E. E. Epting.

In Charge, Charleston—Dr. Leon Banov.

In Charge, Cherokee—Dr. Walter H. Shealy;
Dr. L. W. Martin.

In Charge, Darlington—Dr. A. B. Hooton.

In Charge, Dillon—Dr. R. G. Beachley.

In Charge, Fairfield—Dr. Roderick Mac-Donald.

In Charge, Greenville—Dr. Baylis Earle.

In Charge, Newberry—Dr. H. G. Callison.

In Charge, Orangeburg—Dr. G. C. Bolin.

In Charge, State Dental Clinics—Dr. E. A. Early.

In Charge, Moving Picture Unit—R. N. Covington.

BUREAU OF VITAL STATISTICS.

New Science Building, University Plaza.
Telephone 7240.

This is the bookkeeping of the health department and accurately registers the births and deaths in this State. These statistics are accepted by the U. S. Government as official for South Carolina. With the smallest appropriation in the U. S. registration area South Carolina will from the present outlook stand third highest in the country.

Incomplete statistics for 1924 indicate a somewhat higher death rate and about 3.750 more births than for 1923.

State Registrar—Dr. James A. Hayne.

Chief Clerk—C. W. Miller.

Filing Clerk—Miss Mary Boykin Heyward.

Index Clerk—Miss Leize Darby.

Stenographer—Miss Mary Currell.

SOUTH CAROLINA SANATORIA.

At State Park. Telephone 9777.

The S. C. Sanatorium (white) and the Palmetto Sanatorium (colored) are for the treatment of tuberculosis only. During 1924 patients received: 139 whites, of which 91 females, 48 males; 55 negroes, of which 28 females, 27 males—total 194. Total per capita cost per patient per day, \$1.62. A new infirmary for women, 24 beds, has just been completed, making total beds in both sanatoria 132.

BUREAU OF CHILD HYGIENE.

Palmetto Bldg., Room 208. Tel. 6014.

This department, established in 1919, supervises 61 public health nurses and conducts school for the training of nurses in public. Established in 1919 for systematizing public health work of nurses and reducing maternity and infant mortality. Conducts school for training nurses. 2,426 midwives have been enrolled and 1,002 have received certificates. Nurses now supervised in 15 counties and they made 78,584 home visits in 1924. Clinics held throughout State, at which 6,432 babies were examined.

Director—Miss Ada T. Graham, R. N.

Secy. to Director—Miss F. O. Winter.

District Supervisors—Miss Jeanette Hayes and Miss Nellie C. Cunningham.

Midwife Supervisor—Miss Laura Blackburn.

Field Nurse for Maternity and Infancy Work—Miss Katherine Malone.

Secy. to Nursing Staff—Miss Mary McMillan.

Statistical Clerk—Mrs. Audrey Hill.

HIGHWAY DEPARTMENT, STATE

Headquarters, 1626 Main Street.

Telephones:

General Offices (during office hours).....4393

After office hours:

Engineering Division4393

Secy. of Commission & Eqpt. Engr...4394

Motor Vehicle Division4395

Equipment Shop and Warehouses

(Camp Jackson)3335

Testing Laboratory (University of

S. C. Campus)4847

Department is charged with construction and maintenance of roads and bridges on State Highway System; cooperates with coun-

ty authorities in road improvement, also with U. S. Dept. of Agriculture in use of Federal Aid Highway Funds; registers and licenses motor vehicles; through its self-supporting Equipment Branch, it handles all surplus war materials and equipment turned over to State; in its Testing Laboratory it tests materials used for road and bridge construction.

The State Highway System in effect on December 31, 1924 comprised 4,740 miles, of which 3,101 miles had been improved and 3,461 miles, including betterment projects, were under maintenance. Approximate mileage of unimproved roads on State Highway System is 1,640.

Of the 4,740 miles of road on the State System, 3,047 miles have been designated and accepted by U. S. Dept. of Agriculture as Federal Aid roads. Maximum allowable mileage of Federal Aid roads is 3,662 miles.

During 1924, 488 miles of road, including work by counties, were constructed on State Highway System. Cost of road work by Department was \$2,648,399.01; total value of State Highway work carried on by Department, including maintenance and bridge work, amounted to \$5,270,493.99; Federal Aid funds claimed by State amounted to \$1,189,633.39, making total claimed of \$6,022,926.74 to December 31, 1924.

Roads under maintenance at end of 1924 aggregated 3,461 miles, as compared with 2,735 miles on January 1st, an increase during the year of 726 miles. Total cost of Department's maintenance operations, including labor, materials, equipment, supervision and road marking, for the year was \$1,295,345.71, or an average per mile of \$418.35 per year.

During 1924 the Motor Vehicle Division, through its License Bureau, registered and licensed 147,530 automobiles, 15,852 trucks, 743 trailers, 477 motor cycles, 593 dealers and 1,148 dealers duplicates, with 5,227 transfers or re-registrations, and collected license fees amounting to \$1,151,983.02; as compared with 116,537 automobiles, 12,119 trucks, 455 trailers, 561 motor cycles, 545 dealers, 884 dealers' duplicates, 3,826 transfers or re-registrations and \$902,608.69 in license fees in 1923—an increase of 34,726 automobiles and trucks, or 26.9 per cent., and \$249,374.33 in fees, or 27.628 per cent. Embraced in 1924 registrations were 36,299 new automobiles

and 3,571 new trucks, representing an investment of approximately \$25,000,000.00 in the 12 months. Cost of operating License Bureau for 1924 was \$48,884.39.

The law Enforcement Bureau's inspectors, during 9 months of the year, made 5,447 apprehensions and collected \$30,513.02 in license fees; instituted 1,255 cases before magistrates, resulting in collecting by counties of fines aggregating \$12,150.00; traveled 91,117 miles; total cost (salaries and expenses) \$15,365.15.

Highway Commission

Circuit

Appointed by the Governor.

1. C. P. Moorer (1926)Harleyville
 2. George W. Croft (1927)Aiken
 3. R. B. Belser (1928)Sumter
 4. Frank Manning, Jr. (1926).....Clio
 5. A. B. Langley (1926)Columbia
 6. T. L. Johnston (1926)Rock Hill
 7. C. O. Hearon (1926)Spartanburg
 8. Kenneth Baker (1928).....Greenwood
 9. R. G. Rhett, *Chm.* (1927).....Charleston
 10. R. E. Ligon (1928)Anderson
 11. C. E. Jones (1928)Batesburg
 12. J. L. Wheeler (1928)Marion
 13. C. O. Allen (1928).....Greenville
 14. W. S. Rentz (1927).....Varnville
- L. H. Thomas, Secretary, 2421 Divine Street.
Telephone 6483.

State Highway Engineer

Chas. H. Moorefield, 521 Congaree Avenue,
Columbia, Tel. 5344.

ENGINEERING ORGANIZATION

- Construction Engineer*—N. S. Anderson, 1011
Bull St., Tel. 6283.
- Bridge Engineer*—Jos. W. Barnwell, Jr., 930
Laurens St., Tel. 6310.
- Maintenance Engineer*—Ambrose Harwell, 3120
First Ave., Tel. 4890.
- Division Engineer*—E. D. Sloan, Jr., 607
Court House, Greenville.
- Division Engineer*—W. K. Beckham, 505
Saluda Ave., Tel. 4690.
- Division Engineer*—H. H. Kester, Colonia
Hotel, Tel. 4145.
- Division Engineer*—J. M. Martin, Court House,
Florence.
- Division Engineer*—A. T. Brown, Scoville
Bldg., Orangeburg.

- Office Engineer*—H. N. Sutton, 1308 Laurel St., Tel 6009.
Equipment Engineer—Robert King, 1009 Marion St.
Testing Engineer—A. E. Warren, 1115 Maple St., Tel. 6676.
Chief Draftsman—L. C. Moltz, 2507 Lee St., Tel. 7829.
Editor of Highway Bulletin—R. G. Thomas, 1510 Lady St., Tel. 5412.

MOTOR VEHICLE DIVISION

- Registrar*—W. W. Goodman, 1815 Liberty St., Tel. 9743.
Accountant—W. L. Salisbury, 1120 Woodrow St., Tel. 9905.

INSURANCE DEPARTMENT

410-413 Palmetto Bank Bldg., Tel. 6246.

Taxes collected in 1924, \$412,401.42. Expenditures of Department, \$18,821.89. Taxes disbursed through State Treasurer to State, counties and fire departments of municipalities.

Department duties embrace 3 fields that are covered in many States by separately organized departments with large forces of workers:

(1) Insurance—Life, casualty, surety, fire; stock companies and mutuals, foreign and domestic. Total number licensed in 1924, 334.

Financial statements and statistical reports required; bonds required or deposits of securities to protect claimants in the State; policy forms examined and disapproved when found unfair or otherwise objectionable.

Rates not subject to control by Department, but filed as public record. Rebating or other discrimination in rates prevented or punished if possible.

Questions in dispute on claims considered and arbitrated as far as possible. Department exercises large influence in advising and promoting equitable adjustments without expense and delay of lawsuits.

Entire field of insurance problems studied and recommendations made to companies or to the General Assembly for correction of evils and improvement of service.

Agents licensed, and for misconduct denied licenses. Consideration of disputes between companies and agents to prevent unjust dealings and settlements.

(2) Fire Prevention—Duties that are usually assigned to State Fire Marshal's Department: Enforcement of requirements of building codes of municipalities and periodic inspections of fire hazards under fire prevention regulations; investigation of suspicious fires and prosecution in cases of incendiarism; receipt of reports from municipal fire departments and administration of law for collection and disbursement of tax on fire insurance premiums for the Firemen's Fund.

(3) Fraudulent Stock Sales Prevented—Administration of so-called "Blue Sky Law," which forbids sale of corporation stocks and other securities unless licensed by Insurance Commissioner: licenses not granted except upon sworn evidence of plan of operations and all details of organization and salaries and profits to promoters consistent with fair dealing to all stockholders; excessive compensation to salesmen or unfair privileges to the controlling stockholders for alleged consideration of patents, good will, or organization expenses disallowed; speculative concerns viewed with suspicion; oil stocks and gambling ventures and scheming enterprises scrutinized and rejected; the unsuspecting public protected from persuasive canvassing salesmen of bogus values on paper.

JOHN J. MCMAHAN, Insurance Commissioner, (until 1926), 1212 Pendleton St., Tel. 9772.

Chief Clerk—Miss Sue A. Godbold, 1616 Gervais St., Tel. 5541.

Actuary Examiner—J. Ira Haltiwanger, 2320 Lincoln St., Tel. 5821.

Bookkeeper—Mrs. J. B. McLaughlin, R. F. D.

Stenographer—Miss Juanita Wood, 1314 Calhoun St., Tel. 9767.

Fire Investigator—S. W. Lowe, 1116 First Ave., Tel. 9660.

JOINT COMMITTEE ON PRINTING

State House, Senate lobby, 3d floor, Tel. 4517.

Having control and supervision of public printing, binding, lithographing and engraving for the State and the purchase of all office supplies for departments of the State Government. Appointed for two years by President of Senate and Speaker of House.

Cost of Public Printing for State Officers, Boards and Commissions and the General Assembly:

	1923	1924
Reports	\$18,064.35	\$17,906.21
Bills	10,171.26	11,510.85
Temporary Journals....	5,887.11	5,442.01
Permanent Journals....	5,864.59	6,149.91
Calendars	1,756.60	2,392.06
Acts and Joint Res....	4,274.25	4,989.19
Binding	515.00	508.00
Advertising for bids..	19.53	32.00
	<hr/>	<hr/>
	\$46,552.69	\$48,930.23

Senator R. L. Freeman, *Chm.*.....Bennettsville
 Senator T. B. Pearce.....Columbia
 Representative J. O. Sheppard.....Edgefield
 Representative W. W. Smoak.....Walterboro
Secretary—W. T. Walker, 926 Elmwood Ave.,
 Tel. 6389.

SECRETARY OF STATE

State House, first floor, Tel. 9797.

W. P. BLACKWELL, 727 King St., Tel. 6093.
Chief Clerk—Wm. R. Watson, 1329 Gervais
 St.

Corporation Clerk—G. R. Little, 1402 Gervais
 St., Tel. 3328.

Stenographer—Miss Gertrude Walker, 1630
 Senate St., Tel. 5705.

Flag Raiser—Harold M. DeLorme, University
 of S. C.

STATE PRINTERS

THE STATE CO.—Plant 1224 Main Street—
 C. C. Muller, Manager. Tel. 9575; Otis Bes-
 singer, Foreman Job Rooms, night and day.
 Legislative Messenger, James Coats.

THE R. L. BRYAN CO.—Plant 1026 Sumter
 Street—E. Harry Schirmer, Manager. Tel.
 7320; Parke T. Shay, Superintendent, night
 and day. Tel. 3000, Messenger, Theodore
 Kirby.

STATE TREASURER

State House, first floor, Tel. 9468.

S. T. CARTER, 1001 Woodrow St., Tel. 5855.
Chief Clerk—Young H. Vance, 1023 Elmwood
 Ave., Tel. 9565.

Bond Clerk—Miss Elizabeth Robertson, 1627
 College Street, Tel. 6525.

Bookkeeper—R. M. Thomas, 1015 Pickens St.,
 Tel. 6765.

Utility Clerk—J. W. Wilkinson, 1023 Elm-
 wood Ave., Tel. 9565.

State
WAREHOUSE COMMISSIONER

Liberty Bldg. Telephones: Commissioner 7024,
General phone 3278.

State Warehouse Law enacted at extraordinary session of Legislature, 1914, to regulate grading, storing and marketing of cotton so that the storing of the State's greatest staple asset could be handled by official State receipts. Scope of the law enlarged in 1921, so that it now includes storing and receipting for of all non-perishable farm products.

This fits into the system of diversified agriculture now being adopted by the farmers, providing means for realizing upon all crops grown in State until the market demands their sale.

During the last four years the department has handled more than one million bales of cotton and many thousand of bushels of various grains grown in the State, and has been instrumental in educating the people in preserving their productions from loss by careless methods and from insect damage.

Boll weevil poison is being handled directly from the manufacturer to the farmers through the Department, thereby reducing the cost price, and by its system of chemical analysis guaranteeing the effectiveness of the material for the purpose intended.

Commissioner—J. Clifton Rivers, 614 High St., Tel. 5264.

Deputy Commissioner—Roy S. Coleman, 3800 Central Ave., Tel. 3640.

Bookkeepers—J. W. Coleman, 909 Calhoun St. Tel. 4409; W. W. Lowery, 3106 Sixth Ave.

Steno-Clerk—Miss Janie Crossland, Heathwood.

File Clerk—Miss Juanita Dohrman, 1207 Scott St.

Chief Inspector—J. R. Osborne, 2417 Cypress St.

Cotton Graders and Inspectors—J. C. Williams, Sumter; R. G. Honeycutt, Columbia; J. S. Harley, Orangeburg; S. B. Nicholson, Edgefield; J. Allen Long, Abbeville; W. J. Anderson, Spartanburg; Bruce Wannamaker, Cheraw.

Inspector and Grader for non-Perishable Products Warehouses—L. L. Baker, Bishopville.

JUDICIAL DEPARTMENT**SUPREME COURT**

State House, ground floor, east wing, south.

Fixed monthly sessions on second Mondays of January, February, March, April, May, June, October, November and December.

EUGENE B. GARY, *Chief Justice*, of Abbeville. Term expires July 1, 1934, Jerome Hotel. Tel. 4365.

Eugene Blackburn Gary was born at Cokesbury Aug. 22, 1854; attended W. C. Benet's classical school there; graduated Univ. of S. C. 1872; studied law under his uncle Mart. W. Gary, at Edgefield; taught at Hodges, 1874; admitted to practice 1875, moved to Abbeville in 1876, practicing law there until 1894; married Miss Eliza Tusten, of Abbeville, in 1877, chairman Abbeville Co. Dem. Exec. Committee 1882, 1888, 1890; member State Dem. Exec. Com. 1882-'88; member of House 1889-'90; Lieutenant Governor 1890-'93; Associate Justice 1893-1912, and has been Chief Justice continuously since; delivered notable addresses on Southern Confederacy; LL. D. degree conferred by Univ. of S. C. in 1915.

RICHARD C. WATTS, *Associate Justice*, of Laurens. Term expires July 1, 1930. Jefferson Hotel. Tel. 5141.

Richard Cannon Watts was born in Laurens County March 15, 1853; attended the Laurens Academy and the University of Virginia; on Nov. 3, 1881, married Miss Aleine Cash, of Cash's Depot, who died January 13, 1895; married Miss Lottie H. McIver, of Cheraw, April 16, 1896; member of House 1891-'93; Judge of Fourth Circuit February 14, 1894, and re-elected four times; has been Associate Justice continuously from 1912.

THOS. B. FRASER, *Associate Justice*, of Sumter. Term expires July 1, 1926. Jerome Hotel. Tel. 4365.

Thomas Boone Fraser, born in Sumter 1860; graduated at Davidson College, A. B., 1881; married Miss Emma Edmunds, of Sumter, Dec. 16, 1886; was member of House 1901-'12; served as Alderman of Sumter; elected Associate Justice in 1912 for unexpired term of Judge E. B. Gary, and re-elected in 1916.

THOS. P. COTHRAN, *Associate Justice*, of Greenville. Term expires July 1, 1928. Jefferson Hotel. Tel. 5141.

Thomas Perrin Cothran was born Oct. 24, 1857, in Abbeville; attended private schools at Abbeville; studied law at Univ. of Va., 1882; moved to Greenville in 1891; Jan. 6, 1886, married Miss Ione Smith, of Abbeville, who died July 29, 1887; served as president S. C. Bar Association; practiced law in Greenville as member firm of Cothran, Dean & Cothran; author of many public measures, notable among which is Carey-Cothran Act; member of House 1905-'10, 1915-'21, being Speaker from 1918 until Jan. 27, 1921, when he resigned that office, having been elected Associate Justice the day before for the unexpired term of Justice D. E. Hydrick, deceased.

J. HARDIN MARION, *Associate Justice*, of Chester. Term expires July 1, 1932.

John Hardin Marion was born in Chester County, Oct. 23, 1874; graduated S. C. Col., A. B. and LL. B., 1893; married Mary Pagan Davidson, of Chester, in 1902; served in Spanish-American War, 2d. Lieut. "D" Co., 1st S. C. Regt., S. C. Vol. Inf.; afterwards in State Militia, retiring in 1907 as Lieut. Col. 1st Regt.; member Joint Legislative Tax Commission, 1920; member House 1898-1900, Senate 1919-'22; elected associate justice Jan. 12, 1922, for unexpired term (Aug. 1, 1922) of Associate Justice Geo. W. Gage, deceased, after eight ballots at that session and 39 ballots at 1921 session; elected on Jan. 18, 1922, for ensuing full term without opposition.

OFFICE OF THE CLERK

State House, first floor, east wing, south. Tel. 4403.

The Clerk—Harry McCaw, of York, 1718 College St. Tel. 4483.

Secretary to the Clerk—J. A. Case, 1400 Gervias St., Tel. 3942.

LIBRARY.

East wing of State House, north. Tel. 4403.

Custodian—The Clerk.

Librarian—Miss Allene H. Dozier.

STATE REPORTER.

Wm. M. Shand, Palmetto Bldg. Tel. 5866.

CIRCUIT COURT

Judges and Judicial Circuits.

First Circuit—Counties: Berkeley, Calhoun, Dorchester and Orangeburg.
M. M. MANN (until 1926)St. Matthews

Second Circuit—Aiken, Bamberg and Barnwell.
HAYNE F. RICE (until 1926)Aiken

Third Circuit—Clarendon, Lee, Sumter and Williamsburg.
JOHN S. WILSON (until 1926) Manning

Fourth Circuit—Chesterfield, Darlington, Marlboro and Dillon.
E. C. DENNIS (until 1926) Darlington

Fifth Circuit—Kershaw and Richland.
W. H. TOWNSEND (until 1929) Columbia

Sixth Circuit—York, Chester, Lancaster and Fairfield.
J. K. HENRY (until 1926)Chester

Seventh Circuit—Cherokee, Spartanburg and Union.
THOS. S. SEASE (until 1929) Spartanburg

Eighth Circuit—Abbeville, Greenwood, Laurens, McCormick and Newberry.
C. C. FEATHERSTONE (1926) Greenwood

Ninth Circuit—County of Charleston.
R. W. MEMMINGER (1929)Charleston

Tenth Circuit—Anderson and Oconee.
M. L. BONHAM (1929)Anderson

Eleventh Circuit—Lexington, Saluda and Edgefield.
J. W. DEVORE (until 1928)Edgefield

Twelfth Circuit—Florence, Georgetown, Horry and Marion.
S. W. SHIPP (until 1928)Florence

Thirteenth Circuit—Greenville and Pickens.
THOMAS J. MAULDIN (1926)Pickens

Fourteenth Circuit—Allendale, Hampton, Colleton, Jasper and Beaufort.
J. H. JOHNSON (until 1928) Allendale

Court Roster for 1925.

FIRST SESSION.

- 1st Circuit, by Judge Dennis.
 2d Circuit, by Judge Townsend.
 3d Circuit, by Judge Henry.
 4th Circuit, by Judge Sease.
 5th Circuit, by Judge Featherstone.
 6th Circuit, by Judge Memminger.
 7th Circuit, by Judge Bonham.
 8th Circuit, by Judge DeVore.
 9th Circuit, by Judge Shipp.
 10th Circuit, by Judge Mauldin.
 11th Circuit, by Judge Johnson.
 12th Circuit, by Judge Mann.
 13th Circuit, by Judge Rice.
 14th Circuit, by Judge Wilson.

SECOND SESSION.

Each Circuit by the Judge of that Circuit.

THIRD SESSION.

- 1st Circuit, by Judge Wilson.
 2d Circuit, by Judge Dennis.
 3d Circuit, by Judge Townsend.
 4th Circuit, by Judge Henry.
 5th Circuit, by Judge Sease.
 6th Circuit, by Judge Featherstone.
 7th Circuit, by Judge Memminger.
 8th Circuit, by Judge Bonham.
 9th Circuit, by Judge DeVore.
 10th Circuit, by Judge Shipp.
 11th Circuit, by Judge Mauldin.
 12th Circuit, by Judge Johnson.
 13th Circuit, by Judge Mann.
 14th Circuit, by Judge Rice.

Solicitors

Circuit.	Name.	Residence
1st.....	Andrew J. Hydrick.....	Orangeburg
2d.....	B. D. Carter.....	Bamberg
3d.....	Frank A. McLeod.....	Sumter
4th.....	M. J. Hough.....	Chesterfield
5th.....	A. F. Spigner.....	Columbia
6th.....	J. Lyles Glenn.....	Chester
7th.....	Ira C. Blackwood.....	Spartanburg
8th.....	Homer S. Blackwell.....	Laurens
9th.....	James Allen.....	Charleston
10th.....	Leon W. Harris.....	Anderson
11th.....	T. C. Callison.....	Lexington
12th.....	L. M. Gasque.....	Marion
13th.....	J. G. Leatherwood.....	Greenville
14th.....	Randolph Murdaugh.....	Hampton

Official Court Stenographers

Circuit.	Name.	Residence
1st.....	Cliff Langford.....	St. Matthews
2d.....	E. L. Allen.....	Aiken
3d.....	D. R. Stack.....	Sumter
4th.....	J. P. Kilgo.....	Darlington
5th.....	W. L. Marshall.....	Columbia
6th.....	Miles Wood.....	Lancaster
7th.....	C. C. Shell.....	Spartanburg
8th.....	Ralph Syfan.....	Abbeville
9th.....	Henry D. Elliott.....	Charleston
10th.....	C. V. Smith.....	Anderson
11th.....	O. B. Anderson.....	Edgefield
12th.....	F. F. Covington.....	Marion
13th.....	F. H. Anderson.....	Greenville
14th.....	J. D. Mars.....	Walterboro

STATE BOARDS AND COMMISSIONS

State Board of ARCHITECTURAL EXAMINERS

Meets in Columbia on first Monday in January and July to Examine and Register Architects.

Number registered: resident 52, non-resident 42, total 94.

C. C. Wilson, Chairman. Term expires 1927.
804-9 Palmetto Bldg., Tel. 5376.

R. E. Lee, until 1926.....Clemson College

P. M. Teeple, until 1925.....University of S. C.

H. Olin Jones, until 1929.....Greenville, S. C.

J. H. Sams, Secy. and Treas., until 1928,
Carolina Natl. Bk. Bldg., Tel. 7691.

CLAIMS, STATE BOARD OF

Claims for refunding of overpaid taxes or for payment for services or supplies shall be presented to the Chairman at least 20 days prior to convening of General Assembly. Board shall report their findings to Ways and Means Committee within 10 days after said convening.

All claims except State bonded debt are forever barred by Statute (1922 Code, Vol. III, Sec. 35) unless presented within 3 years, or if twice presented and rejected or withdrawn.

The Board—Comptroller General, Chairman; Attorney-General and Secretary of State.

COLUMBIA CANAL COMMISSION

Established under Act of 1917 to repossess canal from Columbia Railway, Gas & Elec. Co. Action now pending to require specific performance under the contract Act of 1887, but the Commission and W. S. Barstow & Co. (successors to the electric company) agreed upon a complete settlement and Bills for ending the litigation are pending at the 1925 session.

Chairman—Senator T. B. Butler, of Gaffney.
Secretary—ex-Representative W. D. Barnett, Columbia.

Senators T. C. Duncan, of Union, and J. G. Padgett, Walterboro; ex-Representative G. B. Timmerman, Batesburg, and Representative Olin Sawyer, Georgetown.

CONCILIATION BOARD

Under Acts of 1916 and 1918. Meets at call of Governor, to investigate and arbitrate industrial disputes, strikes and lockouts.

Strike of Southern Public Utilities Co., street carmen in Greenville in Aug. 1919 and that of Aragon and Arcade Cotton Mill employees in Oct. 1920 settled by this board, and a number of critical situations have been cured by its influence and counsel and thousands of dollars saved in wages.

Chairman—B. E. Geer (president of Judson Mills), of Greenville.

Secretary—H. E. Thompson (member Brotherhood of Locomotive Engineers), of Batesburg.

W. H. McNairy (Supt. Dillon Public Schools), Dillon.

**Board for Distribution of
DEAD HUMAN BODIES**

Consists of professors and demonstrators of anatomy and professors of surgery of the S. C. Medical College and other institutions authorized to teach medical science.

City officials having charge of any dead bodies to be buried at public expense or of persons executed for crime shall notify said board and deliver such body to it, without fee or reward, to be used for the advancement of medical science, unless such body is claimed by kinsmen or if deceased is a traveler who died suddenly. (1922 Code, Sec. 1054).

No board has been named for this purpose.

DENTAL EXAMINERS, STATE BOARD OF

Meets annually in Columbia, usually in June, to examine applicants and grant licenses. Members appointed by Governor upon recommendation of S. C. Dental Association. Total number of dentists in State, 375; licenses issued in 1924, 27.

President—Dr. A. H. Corley (1930) Edgefield

Secretary—Dr. W. K. Walker (1926) Orangeburg.

Dr. H. B. Hair (1927)Columbia

Dr. W. B. Simmons (1928)Greenville

Dr. Frank Ferguson (1929)Greenville

EMBALMERS, EXAMINING BOARD OF

Meets in September at Science Hall, Columbia. Registered licensed embalmers in State, 175; licensed in 1924, 25.

President—A. C. ConnelleyCharleston

Secretary—Dr. J. A. Hayne, Palmetto Bldg.
Tel. 3032.

Dr. Robert Wilson, Jr., *ex-officio*.....Charleston

Howard B. EllisGreenwood

Thos. F. McAfeeGreenville

ENGINEERING EXAMINERS, BOARD OF

Meets in Columbia fourth Tuesday in June and first Tuesday in December to examine and register professional engineers and land surveyors. Total registered to date, 291.

Chairman—G. E. Shand (1928)Columbia

Vice Chairman—L. S. LeTellier (1925)
Charleston.

Secretary—T. Keith Legare (1926) P. O. Box
413, Tel. 4067.

W. S. Tomlinson (1925)Columbia

George Wrigley (1928)Greenville

FISHERIES, BOARD OF

Under Coastal Fisheries Act, 1924, to conserve commercial fisheries. Board reports it has doubled all revenues, is establishing better cooperation with fisherman, and now working to arouse interest of people in proper development of this vast industry so as to retain for South Carolina much revenue that is going into other states. Territory covered is about 10,000 square miles. In summer of 1924 board planted nearly one-half million bushels of oyster shells for oyster spawn to set upon.

Chairman—Trower Craven (1926)....Beaufort

J. Walter Doar (1925)Georgetown

E. Mitchell Seabrook (1927)Edisto Island

Chief Inspector—T. R. Webb.....Beaufort

Inspectors—J. S. Graves, Bluffton; E. M.

Padgett, Jacksonboro; T. H. J. Williams,

Charleston; J. Frank Bellune, Georgetown.

HISTORICAL COMMISSION.

In charge of all State records not in current use in the various offices; is compiling records of the soldiers of this State in Confederate service; is publishing records of the early settlers, of the soldiers of the Revolution, etc., from these records.

Besides 30 such publications the secretary has edited and published Bulletins on: The

Jackson Vase, The Flag of the State of South Carolina, The Mace of the House of Representatives, George Hunter's Map of the Cherokee Country and the Path thereto in 1730, Parris Island, and The Introduction of Rice Culture into South Carolina; and

"The History of the Banking Institutions Organized in South Carolina prior to 1860," by W. A. Clark, Chairman.

Chairman—W. A. Clark, elected by United Confederate Veterans (until 1925), Columbia.

Vice-Chairman—Yates Snowden, Chair of History, University of S. C., Columbia.

James Elliott Walmsley, Chair of History, Winthrop Normal College, Rock Hill.

S. J. Williams, Chair of History, The Citadel, Charleston.

A. G. Holmes, Chair of History, Clemson College.

Theodore D. Jervey, elected by S. C. Historical Society (until 1935), Charleston.

Secretary—A. S. Salley, Jr., 901 Laurens St., Tel. 9908.

Assistant Secretary—Miss Harriet Clarkson 1502 Blanding St., Tel. 6020.

ILLITERACY COMMISSION.

712 L. & E. Bank Bldg. Tel. 5312.

Appointed by Governor, at request of State Federation of Women's Clubs, as clearing house of information and for correlating all agencies against illiteracy. Commission works without pay and under leadership of Department of Education.

During 1923-'24 there were organized under State Dept. of Education 310 adult schools, with enrollment of 6,993 white and 2,680 negro pupils—total, 9,673, being 3,191 more than for previous year. Average nightly attendance 5,813. There were 2,655 pupils in the first grade, 1,840 were taught to read and 2,103 to write. This work done at cost of \$4.23 per white pupil and \$1.89 per negro.

Course of study in the night schools embraces the 3 R's and some work in Civics. Demand for schools could not be met.

Most outstanding feature of the year's work was organization of two Opportunity Schools—Erskine College used for men and Lander College for women. There were registered during August 79 men and 81 women from the work-a-day world, all under 5th grade, ranging in years from 16 to 55.

By 1920 Census South Carolina has distinction of *leading the Union* in per cent. of *decrease* of illiteracy, dropping from 25.7% to 18.1%, though retaining her next-to-bottom rank. In white illiteracy the State stands sixth from bottom; in negro illiteracy she ties Mississippi for third place from bottom.

Chairman—Dr. Patterson Wardlaw, 1214 College St., Tel. 6289.

Secretary—Miss Mabel Montgomery—*Marion Field Worker*—Miss Wil Lou Gray, Supervisor of Night Schools, Columbia.

Mrs. J. L. CokerHartsville
J. H. Hope, Supt. EducationColumbia
S. H. Edmunds, Supt. City Schools....Sumter
Davis Jeffries, Mill School Supervisor..Union
Alex. Long, Pres. Aragon Mill.....Rock Hill

LAW EXAMINERS, STATE BOARD OF

Meets in Legislative Library on First Wednesday in May and November. At the May 1924 examination 5 of the 15 applicants passed; in November 13 of the 16 passed.

Douglas McKay, Chairman, Liberty Bank Bldg., Tel. 4066.

C. Erskine DanielSpartanburg
L. D. LideMarion

Commissioners for Promotion of Uniformity of

LEGISLATION IN UNITED STATES

Under Sections 1049-51, Civil Code, 1922, annual reports to General Assembly required, but none made in the last several years. Commissioners cooperate with Natl. Conference of Commissioners on Uniform Laws, Geo. G. Bogert, Secy., Cornell Law School, Ithaca, N. Y.

Jno. P. Thomas, Jr.Columbia
D. A. G. OuztsGreenwood
C. W. McCantsColumbia

State Board of MEDICAL EXAMINERS

Appointed by Governor for 4 years, upon nomination of State Medical Association.

(Holds examinations in Hall of House of Representatives on fourth Tuesday in June and second Tuesday in November; also examines nurses for registration.)

Chairman—Dr. J. T. TaylorAdams Run
Dr. J. S. MatthewsDenmark
Dr. Frank LanderWilliamston

Dr. Baxter J. HaynesSpartanburg
 Dr. Robert E. AbellChester
 Dr. E. Marvin DibbleMarion
 Dr. J. H. TaylorColumbia
 Secretary—Dr. A. Earle Boozer, 505 Saluda
 Ave., Tel. 4690.

MEMORIAL COMMISSIONS.

Established under 1919 Act No. 313, to provide two memorial buildings for men and women of South Carolina, white and colored, who served in the World War. \$100,000 appropriated for each, the Commissions also to receive popular donations.

\$35,000 has been collected and deposited in banks, and purchase of a site is being urged.

S. C. Memorial Commission for Whites

District

1. Mrs John G. RigbyMoncks Corner
 J. Ross HanahanCharleston
2. Mrs. Walter E. DuncanAiken
 Jas. O. SheppardEdgefield
3. Mrs. Richard WilliamsGreenwood
 Tom JohnstoneNewberry
4. Mrs. W. S. MontgomerySpartanburg
 A. F. McKissick.....Greenville
 Alester FurmanGreenville
5. Mrs. Alex. LongRock Hill
 W. W. LewisYork
6. W. B. FletcherMcColl
 J. Monroe JohnsonMarion
7. Mrs. F. S. MunsellColumbia
 Reed SmithColumbia

EXECUTIVE STAFF

706 Liberty Bank.

Charles H. Gerald, Executive Secretary and State Organizer, 1231 Waccamaw Ave., Tel. 7693.

S. T. Carter, (State Treas.), Acting Treas.

W. J. Cormack, Director Publicity—Columbia

S. C. Memorial Commission for Colored

Memorial Building was recommended by Legislature, 1919, but Appropriation Bill made no provision for it. The \$100,000.00 stated in Resolution creating Commission has been supplemented by collections from colored people \$2,000, City of Orangeburg \$5,000, General Education Board \$40,000, other sources \$500.

Commission decided to devote part of building to training school for teachers, providing facilities for college library, Y. M. C. A., etc. Main portion will be for memorial purposes and will be fireproof.

The Board of Trustees of the Colored Normal and Agricultural College of Orangeburg, and

Chairman—Dr. R. S. WilkinsonOrangeburg
Secretary—J. I. WashingtonOrangeburg

S. C. State Board of Examiners of OPTOMETRISTS AND OPTICIANS

Stated meetings on second Tuesday in June and fourth Tuesday in October at place selected to Examine and License applicants to practice (1922 Code, Secs. 2453-71.)

Three members appointed by Governor on nomination of S. C. Optical Assoc'n, together with President and Secretary of State Board of Medical Examiners, with four-year terms.
President—W. C. EzellSpartanburg
Vice Pres.—Dr. A. Earle Boozer, 505 Saluda Ave., Tel. 4690.

Secy.-Treas.—T. A. W. Elmgren, 1207 Hampton St., Tel. 6306.

George F. MimsEdgefield

Dr. J. T. Taylor, *ex officio*Adams Run

PARDONS, STATE BOARD OF

Meets on first Wednesdays in January, April, July and October, and upon call, in Columbia.

Under Sections 973-81 of 1922 Code, "Members shall hold no other public office than notary public." Board considers petitions for pardon and commutation of sentence referred by Governor and submits recommendations to him. Governor may or may not adopt such, but in case he does not he shall submit his reasons to General Assembly. Governor may act upon any petition without reference to the board.

Chairman—J. R. Callahan.....Honea Path
Secretary—R. E. Carwile, 1221 Washington St., Tel. 7136.

L. M. LawsonDarlington

State Board of PHARMACEUTICAL EXAMINERS

Selected by S. C. Phar. Assocn. and commissioned by Governor. Meets in March, July and November at designated places. Of 46

candidates examined in 1924, 31 were passed. All applicants must be graduates of a class A pharmaceutical college.

Chairman—Herbert F. Dunning, Ph. G. (1925) Summerville.

Secretary—Dr. Frank M. Smith.—Charleston
 C. H. McMurray, Ph. G. (1926)....Abbeville
 A. Clyde Ellerbe, Ph. G. (1927).....Florence
 W. Edwards Boyd, Ph. G. (1928)....Columbia
 R. C. Garland, Ph. G. (1929).....Gaffney
 W. J. Wannamaker, Ph. G. (1930) Orangeburg.

Board of Examiners of PUBLIC ACCOUNTANTS

Meets at call of Chairman to examine applicants and issue certificates to certified public accountants. Total number certificates now in force, 37. Appointed by the Governor for three years. (1922 Code, Sec. 2886.)

President—Louis A. Searson, Arcade Bldg., Tel. 4041.

Vice Pres.—Geo. E. Olson, University of S. C.
Secretary—L. L. Wilkinson, Columbia.

RAILROAD COMMISSION

604-611 Liberty Bldg., Tel. 5051. Official meeting day, Wednesday of each week.

Has jurisdiction over steam and interurban railroads, express, telephone and telegraph companies, and under 1922 Act assumed duties of Public Service Commission and has jurisdiction over electric light, power, gas hydroelectric and street railway companies. Furnishes railroad map of S. C. on request.

Chairman—Frank W. Shealy (1927) Lexington
 John C. Coney (1927)Reevesville
 Jas. N. Pearman (1927)Anderson
 J. H. Nance (1927)Laurens
 Jno. G. Richards (1927)Liberty Hill
 Sam C. Blease (1926)Saluda
 Earle R. Ellerbe (1928)Latta
Secretary—J. P. Darby, 832 Pickens St., Tel. 3789.

Rate Clerk—R. S. Greer, 521 Sims Ave., Tel. 7696.

Gas and Electric Engineer—B. H. Barre, of Lexington.

Reporter—R. N. Springfield, 4512 Mildred Ave., Eau Claire, Tel. 5978.

Stenographer—Miss Mary E. Carr, 835 Gregg St., Tel. 5634.

**State Board of
PUBLIC WELFARE**

Established 1920, succeeded to all duties of State Board of Charities and Corrections. Controls Industrial Schools for Boys and for Girls, State Reformatory for Negro Boys, and State Training School (for feebleminded).

Appoints superintendents of these institutions and directs them in their administrations; paroles boys and girls from Industrial Schools and keeps in constant touch with them through various agencies so that their further training in citizenship may be properly supervised; supervises and examines once or more a year following institutions and agencies that care for homeless, dependent, defective, delinquent or criminal children or adults: State Hospital, State Penitentiary, John de la Howe Industrial School, Confederate Infirmary, orphanages, county jails, chain gangs, and almshouses, etc. Collects and publishes statistics on dependent, defective and delinquent classes, through monthly new-letters, quarterly bulletins and annual report.

Investigates financial resources of inmates of State Hospital and State Industrial Schools. Collections recommended for 1924, for State Hospital \$43,595; for Industrial School \$2,675; investigates financial condition of all applicants to State colleges for beneficiary scholarships and free tuition. Investigations made in 1924 were 2,064. Approves all charitable charters and licenses eleemosynary institutions and agencies.

Mental examinations made by psychologist for State Training Schools, Child Placing Bureau of the Board, orphanages, public schools, Associated Charities, Red Cross, etc. Cooperates with all organizations for Social Welfare.

The Child Placing Bureau places normal, dependent and neglected children, and strives to keep children with parents or relatives by rendering advisory aid. During the past year 174 children were placed, 52 in permanent foster homes; 10 legally adopted, and several cases pending; 83 children kept with parents or relatives, thus saving State from caring for them. Cost per capita for all children under care of Bureau, \$39.05, during the past year.

Members appointed by the Governor.
Gov. Thos. G. McLeod, *ex-officio* Chm., Columbia.

C. C. Geer
R. H. B.
B. H. B.
D. L. B.
V. B.
C. W. Cok
E.
304
Secretary—
Tel. 57
A. Secre
F. Ag
St., Te
F. Ag
Tel. 83
F. Ag
Hender
F. Ag
Hingood
E. Ag
press S
S. Ag
1013 B
306
S. Ag
wood A
C. Ag
1426 M
C. Ag
1212 S
Director—M
Tel. 424
S. Ag
Wayne
SIN
In charge
ada, not
blic build
blic scho
umption of
Total ass
\$2,000.00
average
penses le
aking fun
\$9,000.00
con
The Gov
eneral, the

C. C. Geer (1925)	Greenville
Robert Moorman (1926)	Columbia
B. H. Boyd (until 1927)	Clinton
Dr. L. Rosa H. Gantt (1928)	Spartanburg
Walter B. Wilbur (1929)	Charleston
C. W. Coker (1930)	Hartsville

EXECUTIVE STAFF AT OFFICE.

304 Palmetto Bldg. Tel. 5857.

Secretary—Jas. C. Dozier, 504 Capitol Place, Tel. 5737.

Asst. Secretary—Ellison Capers, 3310 4th Ave.

Fiscal Agent—Leroy M. Salvo, 1019 Bryan St., Tel. 7088.

Parole Agent—F. W. Groome, 2309 Park St., Tel. 8330.

Psychologist—Miss Claire M. Cantwell, 921 Henderson St., Tel. 6322.

Field Agent—Miss Mary Fishburne, 1502 Hagood Ave., Tel. 7933.

Bookkeeper—Miss Jessie M. Averil, 2425 Cypress St., Tel. 9460.

Stenographer—Miss Lottie G. Washington, 1013 Barnwell St., Tel. 9466.

CHILD PLACING BUREAU.

306 Palmetto Bldg. Tel. 7704.

Supervisor—Mrs. W. C. Cathcart, 1126 Elmwood Ave., Tel. 5250.

Child Placing Agent—Mrs. C. T. Wootten, 1426 Marion St., Tel. 6144.

Child Placing Agent—Miss Leila Mae Sawyer, 1212 Senate St., Tel. 6279.

Visitor—Miss Nettie Moore, 1231 Laurel St., Tel. 4241.

Stenographer—Miss Agnes Herron, 2117 Wayne St., Tel. 7048.

SINKING FUND COMMISSION

In charge of all public property, including lands, not in actual public use. Insures all public buildings of the State, counties and public schools. Handles all funds for redemption of State debt.

Total assets of Insurance Sinking Fund, \$802,000.00; profits from 25 years of operation average 73% of gross premiums collected; expenses less than 4% of gross premiums; sinking funds for retirement of State debt, \$429,000.00.

COMMISSIONERS EX OFFICIO.

The Governor, Chairman; the Comptroller-General, the Attorney-General, the State Treas-

urer, Chairman Senate Finance Committee, Chairman House Ways and Means Committee.

OFFICE ORGANIZATION.

State House, First Floor, west wing, north.
Tel. 7046.

Secretary—M. J. Miller, 1804 Green St. Tel. 7756.

Clerk—Miss S. J. Cunningham, 1640 Green St., Tel. 5233.

Stenographer—Miss Virginia Marshall, 1328 Lady St., Tel. 5646.

Commission on
STATE HOUSE AND GROUNDS

For their proper keeping, landscaping, cultivating and beautifying.

Chairman—W. P. Blackwell, *ex officio* Secretary of State.

A. J. Beattie, *ex officio* Comptroller-General.

Secretary—Mrs. V. L. Moody, *ex officio* State Librarian.

STATE HOUSE POLICE.

Telephone, 3452.

Day Watchman—E. J. Phillips, Winnsboro Road, Tel. 3266.

Night Watchman—J. J. Lucas, 1145 Olympia Ave.

TAX BOARD OF REVIEW

All members except Chairman serve co-terminally with Governor McLeod, until 1927.

B. F. McLeod, *Chm.* (until 1929)..Charleston

D. A. GeerBelton

E. M. CroxtonLancaster

L. L. WagnonUnion

W. E. RichardsonBeaufort

J. C. YoungLake City

Edgar L. CullerOrangeburg

TAX COMMISSION, SOUTH CAROLINA

Palmetto Bldg. Tel. 9989.

Has general supervision over all taxing authorities in placing assessments under general property tax laws. Has charge of administration of income, inheritance, corporation license, public utilities, gross receipts and gasoline dealers' license tax laws. Assesses initially street railway companies, electric railways, water, heat, light and power companies, private car lines, express companies, telephone and telegraph companies, and railroads companies; equalizes property of banks, cotton mills, cotton seed oil mills and fertilizer plants.

REVENUES FOR STATE PURPOSES.

Are derived mainly from Income, Inheritance and License taxes, supplemented by an *ad valorem* property tax. Such revenues assessed or collected for 1924 are:

Income Tax—26,934 individuals and partnerships and 4,026 corporations made returns, on which was paid \$2,231,186.78.

Inheritance Tax—426 estates were handled, against which was assessed \$230,094.04.

Gasoline Dealers' License Tax—Total tax collected \$2,186,300.94. Under provisions of Act divided as follows: One-third for State purposes; one-third to Highway Commission for building roads; one-third to counties on basis of assessed value of all property in each county in proportion as such county valuation bears to total assessed valuation in State.

Corporation License Tax—In the case of non-public utility corporations one mill on each dollar of paid-in capital of domestic corporations, and in the case of foreign corporations one mill on each dollar of value of property of such corporation used within State in conduct of its business—total \$330,848.73. Public utilities pay 3 mills on gross receipts for business done within State—total, \$85,967.98.

Revenue Act of 1923—

Stamp Tax (tobacco, cigar, cigarettes, candy, ammunition) ..	\$ 840,455.51
Documentary Tax	199,383.52
Manufacturer's Tax (one mill per dollar of entire receipts from manufacturing operations within State	305,072.99
Admissions Tax	151,017.50
Public Recreation License Tax (Pool Room)	7,800.00

\$1,503,729.52

Chairman—Walter G. Query, (until 1930), Imperial Hotel. Tel., office 3927.

John P. Derham (until 1926), 1508 Washington St., Tel. 5944, office 9989.

J. Fraser Lyon (until 1928) Carolina Natl. Bank Bldg., Tel. 6643.

Income Tax Division—W. R. Bradley, Director, 2825 Blossom St., Tel. 7892, office 6403.

Inheritance Tax Division—Nat Turner, Examiner, No. 10 Carolina Bk. Bldg., Tel. 6643.

License Tax Division—J. W. Wilks, Director,
1121 Hagood Ave., Tel. 3889, office 7817.

Property Tax Division—A. B. Craig, Chief
Clerk, 2724 First Ave., Tel. 5328.

**Board of
VETERINARY EXAMINERS**

Appointed by Governor upon recommenda-
tion of S. C. Assocn. of Veterinarians, Dr.
E. P. Stanton of Florence, President.

Number graduate veterinarians in S. C., 66.
Next meeting of board in Columbia, Jan. '27.

President—Benj. McInnes, M. R. C. V. S.,
Charleston.

Vice Pres.—John H. Morse, V. M. D. Sum-
ter.

Secy.-Treas.—W. A. Barnette, D. V. M.,
Greenwood.

EDUC.

(The I
of Charle
of Visito
mentem
Founde
erned a
uildings
ng in 19
ey River
nsive c
Charleston
The State
ege built
modern
and an a
college pl
The C
ion of C
has been
the War
age." In
ated it
which co
ary colle
officers at
the milit
ment val

The G
Education
Military
graduates
Chairman
Vice-Chm.
Jas. H.
Jas. G. I
A. E. Hu
J. R. We
H. D. St
Senator T
Rep. J. I

President

STATE EDUCATIONAL INSTITUTIONS

CITADEL, THE

(The Military College of S. C. Located at Charleston. Annual meetings of Board of Visitors at Citadel during the June Commencement and on third Tuesday in October.)

Founded in 1842 as a State college patterned after West Point. It occupied the buildings at Marion Square for 80 years, moving in 1922 to a splendid new site on the Ashley River. Value of the beautiful and extensive campus and grounds, gift of City of Charleston, estimated at half a million dollars. The State has constructed dormitories and college buildings which, with a fully equipped modern hospital donated by a Charlestonian, and an alumni building by graduates, make a college plant unexcelled in the South.

The Citadel is a member of the Association of Colleges of the Southern States, and has been rated continuously for many years by the War Department as "Distinguished College." In Jan. 1925 the Department officially rated it as *first* in the Fourth Corps Area, which covers 8 Southern states, with 41 military colleges. The Government details 14 Army officers and three non-commissioned officers for the military department, and furnishes equipment valued at over \$150,000.

BOARD OF VISITORS.

The Governor, Adjutant-General, Supt. of Education, Chairman of Senate and House Military Committees, *ex officio*, and (7 Citadel graduates):

Chairman—Orlando Sheppard (1926) Edgefield

Vice-Chm.—J. P. Thomas (1928).....Charleston

Jas. H. Hammond (1928).....Columbia

Jas. G. Padgett (1930)Walterboro

A. E. Hutchison (1930)Rock Hill

J. R. Westmoreland (1927)Pacolet

H. D. Still (1929)Blackville

Senator T. B. Butler, *ex officio*.....Gaffney

Rep. J. McH. Mauldin, *ex officio*....Greenville

College Organization.

President—Co. O. J. Bond, LL. D.

MILITARY STAFF.

Commandant of Cadets—Maj. A. G. Goodwyn,
U. S. A., Professor Military Science and
Tactics.

Asst. Prof. Mil. Sci. and Tact.—Maj. J. A.
Mack, U. S. A.

Quartermaster—Maj. E. M. Tiller.

Surgeon—Maj. Robert S. Cathcart, M. D.

Adjutant—Capt. C. L. Hair.

Asst. Profs. M. S. and T.—Capt. John B.
Day, Capt. Paul B. Robinson.

CLEMSON AGRICULTURAL COLLEGE
OF SOUTH CAROLINA

Located at Clemson College. Established
under Act of 1889. Lands 1,560 acres.
Branch experiment stations 802 acres. Inven-
tory value of lands, buildings and equipment,
\$2,446,769.81. Attendance, session 1923-'24:
Regular 1,057; summer school 591; total
1,648. Total number of graduates 2,213; total
enrollment 23,432.

Stated meetings of Board for 1925; March
20, June 19, October 16.

BOARD OF TRUSTEES.

Chairman—Alan Johnstone, Pres., life mem-
ber, Newberry.

J. E. Wannamaker, life member, St. Matthews

W. W. Bradley, life memberAbbeville

R. I. Manning, life memberColumbia

A. F. Lever, life memberColumbia

B. E. Geer, life memberGreenville

J. J. Evans, until 1926Bennettsville

I. M. Mauldin, until 1926Columbia

R. M. Cooper, Jr., until 1926Wisacky

R. H. Timmerman, until 1928.....Batesburg

Henry C. Tillman, until 1928.....Greenwood

W. D. Barnett, until 1928Columbia

Secretary—S. W. EvansClemson College

Life member to succeed M. L. Donaldson,
deceased, to be elected by the other life mem-
bers.

STANDING COMMITTEES.

President of the Board is *ex officio* member
of all standing committees:

Board of Fertilizer Control—R. I. Manning,
(Chm.), J. E. Wannamaker, H. C. Till-
man, J. J. Evans.

Finance Committee—I. M. Mauldin, (Chair-
man), W. W. Bradley, R. I. Manning,
R. H. Timmerman, B. E. Geer.

Executive Committee—B. E. Geer (Chairman), W. W. Bradley, J. J. Evans, I. M. Mauldin, W. D. Barnett.

Agricultural Committee—(which is also the Veterinary Committee, the Crop Pest Commission and the Experiment Station Board of Control): J. E. Wannamaker, (Chm.), A. F. Lever, R. I. Manning, R. M. Cooper, Jr., H. C. Tillman.

COLLEGE ORGANIZATION.

President—E. W. Sikes, of Hartsville, after this session.

Acting President—S. B. Earle.

Secy.-Treasurer—S. W. Evans.

Registrar—J. C. Littlejohn.

Director Engineering Dept.—S. B. Earle.

Dir. Textile Dept.—C. S. Doggett.

Director Chemistry Dept.—R. N. Brackett.

Dir. Academic Dept.—D. W. Daniel.

Director Agric. Teaching—F. H. H. Calhoun.

Director Agric. Research—H. W. Barre.

Director Extension Service—W. W. Long.

Dir. Student Affairs—D. H. Henry.

Dir. Mil. Dept.—Lieut. Col. Otis R. Cole.

STATE CONTROL OFFICERS.

Secy. Fertilizer Board—H. M. Stackhouse, Resident.

State Chemist—R. N. Brackett.....Resident

State Pathologist—H. W. Barre.....Resident

State Entomologist—F. H. Lathrop..Resident

State Veterinarian—in charge Clemson Coll.

Live Stock Sanitary Office, W. K. Lewis, Columbia.

LIVE STOCK SANITARY DEPARTMENT

901-907 Liberty Bank Bldg., Columbia, S. C.,
Tels. 6043, 6112

Maintained by Clemson College and the U. S. Bureau of Animal Industry, cooperating. This department's function is the control and eradication of all contagious, infectious or communicable diseases of live stock.

The primary functions are tick and tuberculosis eradication and hog cholera control work.

Also sells anti-hog cholera serum, virus, and other veterinary biological products to live stock owners at cost.

Inspector in Charge and State Veterinarian—
Dr. W. K. Lewis, 2823 Wheat St., Tel. 7140.

Asst. State Vet. and Lab.—Dr. J. H. Rietz, 2929 Wheat St.

Asst. State Vet. and Asst. Lab.—Dr. R. A. Mays, 3121 Wheat St., Tel. 3222.

Federal Clerk—G. W. Smith, 1430 Marion St., Tel. 6060.

Federal Stenographer—Miss Margaret Robertson, 1630 College St., Tel. 6525.

State Clerk—R. K. Donly, 1123 Elmwood Ave., Tel. 3981.

State Clerk and Stenog.—J. E. Wilson, 1627 Richland St.

State Clerk—J. M. Leaphart, College Place.

COLORED NORMAL, INDUSTRIAL, AGRICULTURAL AND MECHANICAL COLLEGE

Located at Orangeburg. Stated meetings of Board in 1924: May 26 and October 23. Present enrollment: Regular 783; summer 276; ex-service 13—total 1072. Value of buildings \$552,300.00; land, \$74,200.00; equipment, \$130,640.00—total \$757,140.00.

In the enrollment every County in South Carolina is represented, also eight other States. In addition to training graduates as teachers in Public Schools, Colleges directs work of 10 Smith-Lever Farm Demonstration Agents, 5 Home Demonstration Agents, 31 Smith-Hughes Agricultural and 30 Home Economics Teachers in Public Schools; a total of 76 Extension Workers.

College is listed at the head of Land Grant institutions supported by Federal and State Governments for colored people in the South.

BOARD OF VISITORS.

Chairman—Gov. Thos. G. McLeod, *ex officio*, Columbia.

Secretary—Dr. Wm. R. Lowman, term expires 1930

E. D. Hodge, term expires 1930.....Orangeburg

A. L. Dukes, term expires 1926.....Orangeburg

C. E. Sawyer, term expires 1926.....Aiken

Wallace C. Butler (1928).....Orangeburg

C. F. Brooks, term expires 1928.....Laurens

COLLEGE ORGANIZATION.

President—Dr. R. S. Wilkinson.

Physician—Dr. L. C. Shecut.

Accountant—J. I. Washington.

Director Academic Dept.—N. C. Nix.

Director Agricultural Dept.—F. M. Staley.

Director Mechanical Dept.—M. F. Whittaker.

Director Home Economics Dept.—M. E. Mickey (Acting).

Director Com'l. Dept.—J. I. Washington.

Director Music Dept.—C. J. Harris.

Director School Admin.—S. B. Henderson
(Acting).

Executive Secretary—M. C. James.

Registrar—L. C. Thompson.

CONFEDERATE HOME AND SCHOOL.

64½ Broad St., Charleston. Established 1867 by Mrs. Mary Amarintha Snowden, to whose memory a marble tablet was erected in the State House lobby by the General Assembly and the United Daughters of the Confederacy in 1917. For education of girl descendants of Confederate veterans. State appropriates \$5,000 for seven scholarships. All scholarship pupils must have Confederate claims.

Board of Control in June 1923 changed its policy and is sending pupils to outside schools and colleges in Charleston for special courses. Educational facilities now higher.

BOARD OF CONTROL.

Chairman—Miss Ellen Parker, Charleston.

Vice-Chairman—Mrs. George H. Moffett.

Cor. Sec'y.—Mrs. George S. Holmes.

House Mother—Mrs. R. G. Murray, Resident.

Assistant—Miss Jane Mitchell, Resident.

CONFEDERATE RELIC ROOM AND MUSEUM

State House, 3d floor, east wing north. Open daily, Saturdays and Sundays excepted, from 9 to 12 m. and from 3 to 5 p. m. Tel. 4517.

Completely renovated and refitted in 1924 by Wade Hampton Chapter, U. D. C., with new display and flag cases, pictures retouched and framed and room refurnished.

Historical Committee of S. C. Division, U. D. C., placed its collection of original history in the room, which has proved of great benefit to University and high school students. Two historical pamphlets published by the chapter ("The Burning of Columbia," by Anna T. Swindell, and "The South Carolina Relic Room," by Mrs. C. H. Girardeau and Mrs. W. T. Walker) giving history of State House, Confederate monuments, etc., are for sale here and have been placed in libraries throughout the country.

Many priceless relics are stored here, notably heirlooms from family of ex-Governor J. G. Evans and articles from Col. Asbury Coward.

From March 1, 1924, to end of year 2,853 visitors registered. Room is now credit to State.

Custodian—Mrs. Elizabeth Brown, 1213 Pendleton St.

Asst. Custodian—Mrs. Claude H. Girardeau, 1810 Assembly St., Tel. 4875.

S. C. School for the DEAF AND THE BLIND

Located at Cedar Spring, four miles from Spartanburg, on the Appalachian Highway, with entrance gates duly marked.

Established 1849, placed under State control 1857. Present enrollment: White 261; Colored 84. Value of lands, \$27,600.00; buildings, \$484,500.00; equipment, \$28,355.00—total, \$540,455.00.

School runs nine months; all totally deaf and blind children and those whose sight or hearing is so defective they cannot be educated in the public schools are admitted. The school has four leading divisions—literary, music, industrial and athletic. The school is graded and closes with a four year high school course.

BOARD OF COMMISSIONERS.

Dr. J. F. Cleveland, <i>Chm.</i>	Spartanburg
Paul V. Moore	Moore
Jas. H. Hope, <i>ex officio</i>	Columbia
Horace L. Bomar	Spartanburg
W. W. Ball	Columbia

SCHOOL ORGANIZATION

<i>Superintendent</i>	—N. F. WALKER	Resident
<i>Principal</i>	—W. Laurens Walker	Resident
<i>Matron</i>	—Mrs. N. D. Walker	Resident
<i>Physician</i>	—Dr. D. L. Smith	Non-resident
<i>Dentist</i>	—Dr. H. M. McLean	Non-resident

DR. JOHN DE LA HOWE SCHOOL.

Established under 1918 Act, taking over property, in accordance with the will of this deceased Frenchman, as an agricultural and mechanical school for training free of charge indigent boys and girls of the State; 2,000 acres 4 miles from Willington. Now

caring for 120 children from all parts of State.

U. S. Government bulletin states this to be the oldest manual training school in America, having been founded in 1797.

TRUSTEES.

J. M. Nickles, Chm. (until 1926)	Abbeville
W. I. Johns (1925)	Allendale
W. D. Morrah (1927)	Troy
S. C. Hodges (1924)	Greenwood
W. H. K. Pendleton (1925)	Spartanburg
Mrs. A. F. McKissick (1929)	Greenville
Albert Gibert (1925)	Willington

ADVISORY COMMITTEE (WOMEN.)

Mrs. P. Bradley Morrah	Greenville
------------------------	-------	------------

SCHOOL ORGANIZATION

J. Bennett Branch, Superintendent,	Willington, R. F. D.
------------------------------------	----------------------

MEDICAL COLLEGE OF THE STATE

Located at Charleston, corner Lucas and Calhoun Streets.

Rated "Class A" by Council on Education of the American Medical Association. Enrollment 1924-'25: Medicine 156; pharmacy 39; nursing 79; total 274.

Value lands and buildings, \$241,800; equipment, \$107,966.34; total \$349,566.34.

BOARD OF TRUSTEES.

The Governor, the Superintendent of Education, the Chairman of the Senate and House Committees on Medical Affairs, *ex officio* and: *President*—Dr. W. W. Fennell (1929), Rock Hill.

Dr. A. O. Matthews (1929)	Bennettsville
Dr. T. H. Pope (1929)	Newberry
Dr. W. A. Tripp (1929)	Easley, R. F. D.
Dr. G. A. Neuffer (1927)	Abbeville
Dr. D. Tilden Riley (1927)	Florence
Dr. L. H. Jennings (1927)	Bishopville
Dr. E. H. Barnwell (1927)	Martin's Point
Gov. Thos. G. McLeod, Pres.	Columbia

COLLEGE ORGANIZATION.

<i>Dean</i> —Dr. Robert Wilson, Jr.	Charleston
<i>Vice Dean</i> —Dr. F. L. Parker	Charleston
<i>Secy.-Treas</i> —Jas. M. Austin	Charleston
<i>Stenographer</i> —Miss L. C. Ball	Charleston

UNIVERSITY OF SOUTH CAROLINA

HISTORICAL STATEMENT.

Located at Columbia, chartered 1801 as South Carolina College, opened 1805, used as hospital 1862-'65, reopened as University of South Carolina 1866, closed 1877; charter amended 1878; reopened 1880 as South

Carolina College of Agriculture and Mechanics; Law School established 1884; 1887, name changed to University of South Carolina; teacher's courses added and women admitted in 1894; 1903, normal scholarships established; Centennial Celebration 1905; reorganized as University of South Carolina 1906, provision made for Woman's Dormitory in 1923, new building constructed and opened in September, 1924.

MATERIAL EQUIPMENT—Classroom buildings 3; dormitories 11; faculty residences 17; library 1; infirmary 1; gymnasium 1; men's mess hall 1; women's mess hall 1; Y. M. C. A. 1; Y. W. C. A. 1. The President's Home is used for Extension Department, School of Journalism, classrooms, offices of Alumni Society and Director of Student Activities. There are two dormitories in which the chapel and executive offices are located.

Value of equipment \$411,659.67; buildings, \$812,400; lands, \$645,000—total \$1,869,059.67.

INSTRUCTION—Has the following schools: Arts and Science, including Chemistry and Pharmacy, Civil Engineering, Commerce, Education, Graduate, Journalism, Law.

ENROLLMENT—Total number regular students (1801-1924), 20,790; total number of graduates (1801-1924), 3,964.

Enrollment 1924—First semester, regular session: 1,154, of whom 307 are women; 1924 Summer School, 1,453, of whom 275 were women. Grand total for 1924, 1,607.

BOARD OF TRUSTEES.

Stated meetings for 1924: Second Tuesday in December, and the day before commencement in June.

The Governor, *ex officio*, President, the Superintendent of Education, *ex officio*, Chairman of Senate and House Committees on Education, *ex officio*.

BOARD OF TRUSTEES.

Stated meetings for 1925: The day before commencement in June, and Dec. 15.

The Governor, *ex officio*, President, the Superintendent of Education, *ex officio*, Chairman of Senate and House Committees on Education, *ex officio*, and:

D. R. Coker (1926)	Hartsville
Jas. H. Sullivan (1926)	Laurens
J. Gordon Hughes (1928)	Union

R. O. McCutchen (1928)	Bishopville
T. B. Butler (1930)	Gaffney
J. Rion McKissick (1930)	Greenville
Cyrus L. Shealy (1930)	Lexington

COLLEGE ORGANIZATION.

- President*—William D. Melton, 1602 Pendleton St., Tel. 7971, office 4479.
- Dean*—Leonard T. Baker, 817 Sumter St., Tel. 9538, office 7816.
- Dean of Women*—Irene Dillard, Ph. D., Woman's Bldg., Tel. 8511.
- Secy. Treas.*—Geo. H. Huggins, 2602 Blossom St., Tel. 6436, office 7816.
- Registrar*—John A. Chase, Jr., 1421 Pendleton St., Tel. 8346, office 7816.
- Librarian*—R. M. Kennedy, 2301 Lee St., Tel. 5337.
- Marshal*—J. M. Cantey, office, Legare College., Tel. 9455.
- Infirmiry Physician*—Dr. N. B. Heyward, 1329 Blanding St., Tel. 9988, office 4567.
- Matron of Infirmiry*—Mrs. Addie Madden, 725 Bull St., Tel. 4567.
- Matron Steward's Hall*—Mrs. S. L. Latimer, 1224 Green St., Tel. 8511.
- Matron Woman's Bldg.*—Mrs. M. E. Middleton, resident. Tel. 8511.

WINTHROP COLLEGE

The South Carolina College for Women,
located at Rock Hill.

Started in Columbia, Nov. 15, 1886, with financial aid from Peabody Fund, as "Winthrop Training School for Teachers," with 1 teacher, 19 pupils and in a borrowed room. Chartered by State as full State institution Dec. 1891. Removed from Columbia to Rock Hill Oct. 1895.

Enrollment for 1924-'25 session in college classes 1572; training school 429; summer school 2,125; study centers for teachers at county court-houses 2,500; home demonstration clubs composed of rural women and girls 11,094. Total number reached in an instructional way since close of last session 17,724, who in turn have reached and benefitted in many ways over 300,000 men, women and children.

BOARD OF TRUSTEES.

Gov. Thos. G. McLeod, <i>Chairman</i>	Columbia
J. H. Hope, <i>Supt. Educ.</i>	Columbia
Senator J. G. Padgett	Walterboro
Rep. Marion F. Winter	Moncks Corner
John G. Anderson (1930)	Rock Hill
W. J. Roddey (1930)	Rock Hill
Mrs. W. L. Daniel (1930)	Greenwood
J. E. Breazeale (1926)	Anderson
Mrs. C. W. Harris (1926)	Bishopville
D. W. McLaurin (1928)	Columbia
J. E. McDonald (1928)	Winnsboro

COLLEGE ORGANIZATION.

<i>Pres. and Treas.</i> —D. B. Johnson.....	Resident
<i>Dean of College</i> —James P. Kinard.....	Resident
<i>Bursar</i> —E. S. Dreher	Resident
<i>Secretary</i> —Sara R. Marcum	Resident
<i>Registrar</i> —L. Bissell	Resident
<i>Librarian</i> —Ida J. Dacus	Resident
<i>Supt. Training School</i> —E. S. Pusey.....	Resident
<i>Dir. Educ. Exten. Work</i> —A. P. Bourland,	Resident.

HOME DEMONSTRATION DEPARTMENT.

This work carried on by Winthrop in the counties for betterment of homes of the people, under Smith-Lever Act in co-operation with Clemson College and U. S. Department of Agriculture.

State Agent—Miss Lonnie I. Landrum, Resident.

PENAL AND CHARITABLE INSTITUTIONS

CONFEDERATE HOME

Located at Columbia; northern side of Confederate Ave., on the Bellevue place. Established as "Confederate Infirmary" under 1908 Act; opened May 1909; name changed to "Confederate Home" under 1915 Act. Remodeled in 1922. For infirm and destitute Confederates; 2 veterans admitted from each county on recommendation of County Pension Board.

Number of inmates Jan. 1, 1925, 54; received during 1924, 23; deaths 26; honorably discharged 8; dropped from roll, 3; sent to State Hospital 3.

Value of lands, \$20,000; buildings, \$30,000; equipment, \$10,000—total, \$60,000.

BOARD OF COMMISSIONERS.

Dr. W. T. C. Bates, Chairman	Columbia
Col. S. E. Welch, Secretary	Charleston
J. A. Meetze	Columbia
F. H. McMaster	Columbia
J. P. Caldwell	Laurens
Mrs. Sophie S. Swindell	Columbia
Miss Alice Earle	Columbia
Mrs. O. D. Black	Johnston
Mrs. R. M. Bratton	York

INFIRMARY ORGANIZATION.

Telephone 6856.

Commandant—W. H. Stewart, Residence, Confederate Ave., Tel. 3837.

Stewart and Clerk—P. B. Stewart.

Surgeon—Dr. Geo. K. Nelson, Confederate Ave., Tel. 3888.

Matron—Miss Latne Folk.

Nurse—Mrs. Helen Myers.

TRAINING SCHOOL, STATE.

(For Mental Defectives, Clinton, S. C.)

Land on one tract 1,188 acres. Two miles northeast of Clinton on C. N. & L. and S. A. L. railroads. Value of land \$35,000.00; buildings \$130,000; equipment \$27,000; other improvements \$13,000—total \$205,000. Number of inmates January 1, 1925, 312. School opened September 14, 1920 as "State Training School for the "Feeble-Minded"; name changed to "State Training School," 1923.

Governing body, State Board of Public Welfare, at Columbia. Preference given to care of females of child-bearing age and the more trainable defective children. Total number of employees 36.

Supt.-Treas.—Dr. B. O. WhittenClinton
Asst.—Dr. F. L. Webb.

ADVISORY COMMITTEE.

Mrs. M. P. GridleyGreenville
Miss Minnie MacfeatRock Hill

HOSPITAL, SOUTH CAROLINA STATE

Number of patients Dec. 31, 1924: White males, 631; white females, 738; colored males, 622; colored females, 536—total, 2,527, an increase of 106 over 1923.

BOARD OF REGENTS.

Monthly visits second Thursday each month.

President—R. B. Scarborough (1927) Conway
Christie Benet (1928)Columbia
Dr. F. H. McLeod (1929)Florence
A. W. Reynolds (1925)Aiken
J. E. Serrine (1926)Greenville

HOSPITAL ORGANIZATION.

Tel.: All Departments 3121, Treasurer's Office 6908.

Superintendent—Dr. C. F. Williams, 1728 College St., Tel. 5697.

Treas.-Secy. of Board—H. T. Patterson, Resident.

Medical Director—Dr. E. L. Horger, Resident

Senior Asst. Physician and Pathologist—Dr. Robert H. FolkResident

Senior Asst. Physicians—Dr. Jas. M. Beeler; Dr. Jas. E. BooneResident

Asst. Resident Physicians—Drs. Coyt Ham, G. B. Carrigan, W. E. Saye.

Woman Physician—Dr. Catherine N. MunroResident

In Charge Medical Records—Dr. J. L. Thompson, 1825 Bull St., Tel. 5757.

Consultant Eye, Ear, Nose and Throat—Dr. E. M. Whaley, 1430 Blanding St., Tel. 5218.

Dentist—Dr. E. G. Bumgardner.....Resident

Field Workers—Miss Ethel Sharpe, 719 Elmwood Ave., Tel. 4618; Miss Minna Robertson, 1526 Senate St., Tel. 5450.

Chaplain—Rev. J. C. Abney, 1101 Broad River Road, Tel. 3515.

Manager Mechanical Dept.—W. B. Guy.....
.....Resident
Secretary to Dr. Williams—Mrs. A. H. Fripp,
Jr., 1621 Sumter St., Tel. 4176.
Clerks and Stenographers—Mrs. Chas. B.
Bradford, Miss Kate Romanstine, Miss
Pearl Miller, Mrs. G. H. Raines, Mrs.
H. R. Blackman, Misses Augusta Gilchrist,
Grace Hoffman and Jeanette Curry, Mr.
E. L. Branham, Mrs. H. A. Hamiter.

STATE PARK.

(7 miles from Columbia. Tel. 9778) H. A.
McElroy, Asst. Physician in Charge.

INDIAN AGENT

Catawba Indian Reservation on Catawba
River, 11 miles east of Rock Hill, 5 miles
from birthplace of Andrew Jackson, contains
652 acres. 138 Catawbas living, three-quar-
ters residing on the reservation, where they
have a school provided by the State, Mormon
Church on Reservation and Baptist Church in
the suburbs.

Legislation pending (March 1925) to make
the Indians citizens instead of "wards of the
State."

Indian Agent—T. O. Flowers.....Rock Hill

South Carolina

INDUSTRIAL SCHOOL FOR BOYS.

(For White Boys. Located at Florence, one
Mile from Railroad Station.)

By Act of 1920, placed under control of
State Board of Public Welfare. Population
Jan. 1, 1925, 185 boys.

Supt., Treas. and Secy.—John H. Martin
.....Resident

South Carolina

INDUSTRIAL SCHOOL FOR GIRLS

(Under 1918 Act, for whites between 8 and
20 years, under control of State Board of
Public Welfare. Opened at Campobello Jan.
1, 1919, moved to temporary quarters in
Columbia, Dec. 1, occupying permanent build-
ings Jan. 25, 1920, consisting of two cottages
on Dutch Fork Road, 8 miles northwest of
Columbia.)

Value of land (541 acres), \$44,000; build-
ings, \$90,000; equipment, \$15,000—total
\$149,000. Present enrollment, 60; employees, 7.

Superintendent—Miss Mary W. Burgess, resi-
dent, Tel. 64-F-22.

ADVISORY COMMITTEE OF WOMEN.

Mrs. Jas. L. CokerHartsvill
Dr. Jane Bruce GuignardColumbi

PENITENTIARY, STATE

Location 1515 Gist Street. Tel. 5021.

Board of Directors meet second Wednesda
each month at Prison. Population: Male
476; females 62—total 438. Located o
Farms—113.

BOARD OF DIRECTORS.

Under 1923 Act, the directors are now ap
pointed by the Governor.

Chairman—J. A. McDermott (1927), Conwa
A. H. Hawkins (1926)Prosperit
David G. Ellison (1930)Columbi
W. Ancrum Boykin (1929)Boyki

One member to be appointed.
Gov. T. G. McLeod, *ex officio*.
Atty Gen., S. M. Wolfe, *ex officio*.

ORGANIZATION.

Superintendent—A. M. Scarborough (1925)
Colonia Hotel, Tel. 4145.

Clerk-Bookkeeper—J. A. James, Jr., Coloni
Hotel.

Captain of the Guard—B. E. Evans, 702 3
St., Tel. 3055.

Asst. Capt. of Guard—H. L. Cade, 141
Pickens St., Tel. 7093.

Physician—Dr. E. P. White, 2924 Divine St
Tel. 5351.

Chaplain—Rev. J. D. Crane, Belleview Ave
Tel. 4170.

REID FARM.

Manager—J. H. IrbyBoyki

Physician—Dr. J. T. HayBoyki

DESAUSSURE FARM.

Manager—J. M. GlennHagoc

Physician—Dr. J. T. HayBoyki

REFORMATORY FOR NEGRO BOYS, STATE.

By 1920 Act placed under control of Sta
Board of Public Welfare. Located on Bro
River Road, six miles from Columbia.

Value of lands and buildings, \$100,00
Enrollment, 165.

Superintendent—S. A. Lindsay, Tel. 64-F-0
Resident.

Physician—Dr. R. T. Jennings, Columbia.

COUNTY OFFICERS

ABBEVILLE (County Seat, Abbeville)

Attorney	J. Howard Moore
Auditor	Richard Sondley
Clerk of Court	J. L. Perrin
Commissioners.....	E. W. Nance, R. S. Ellis
Coroner	J. C. Cox
Engineer	D. H. Sullivan
Master	W. D. Wilkinson
Probate Judge	W. A. Stevenson
Sheriff	F. B. McLane
Supervisor	J. A. Schroeder
Supt. Education	Paul H. Mann
Treasurer	R. B. Cheatham

AIKEN (County Seat, Aiken)

Attorney	J. B. Salley
Auditor	H. C. Jordan
Clerk of Court	Thos. C. Cushman
Commissioners	Dr. W. A. Whitlock, C. J. Hill, Andrew Yaun.
Coroner	J. Tom Tarver
Engineer	J. H. Shuler
Master in Equity.....	Edwin S. Croft
Probate Judge	Geo. R. Webb
Sheriff	H. H. Howard
Supt. of Education	Cecil H. Seigler
Treasurer	J. D. Woodward

ALLENDALE (County Seat, Allendale)

Attorney	R. P. Searson
Auditor	C. R. Wilson
Clerk of Court	J. M. Riley
Commissioners.....	E. G. Connelly, C. W. Dunbar, J. C. Loadholt.
Coroner	J. W. Main
Master (Acting)	Probate Judge
Probate Judge	J. E. Tobin
Sheriff	H. C. McMillan
Supt. Education	J. R. Cullum
Treasurer	J. A. Wideman

ANDERSON (County Seat, Anderson)

Attorney	J. L. Sherard
Auditor	Winston Smith, to July 1, 1925 Geo. E. Sanders, successor.
Clerk of Court	John C. Taylor
Commissioners.....	W. H. Cobb, Jr., W. W. Beaty, J. M. Broyles, W. D. Spearman.
Coroner	J. G. Fredricks
Master & P. B.	H. E. Bailey
Sheriff	W. A. Clamp

Supervisor W. H. Shearer
 Supt. Education L. M. Mahaffey
 Treasurer J. R. C. Griffin

BAMBERG (County Seat, Bamberg)

Attorney B. W. Miley
 Auditor W. D. Rowell
 Clerk of Court A. L. Kirkland
 Commissioners..... J. B. McCormack, J. S. Tant
 Coroner W. C. Zeigler
 Master & P. B. J. J. Brabham, Jr.
 Sheriff S. G. Ray
 Supervisor W. B. Smoak
 Supt. Education W. D. Rowell
 Treasurer G. A. Jennings

BARNWELL (County Seat, Barnwell)

Attorney Brown & Bush
 Auditor W. H. Manning
 Clerk of Court R. L. Bronson
 Commissioners.... E. C. Matthews, *Chm.*, J. W.
 Folk, C. M. Turner, J. B. Morris, W. L.
 Baxley.
 Coroner D. P. Lancaster
 Master in Equity G. M. Green
 Probate Judge John K. Snelling
 Sheriff Boncil H. Dyches
 Supervisor J. S. Still
 Supt. Education Horace J. Crouch
 Treasurer J. B. Armstrong

BEAUFORT (County Seat, Beaufort)

Attorney W. J. Thomas
 Auditor J. Gary Black
 Clerk of Court E. B. Rodgers
 Coroner L. B. Padgett
 Directors.... C. G. Luther, *Chm.*, G. M. Mc-
 Teer, James Hutson.
 Engineer H. C. Jones
 Probate Judge F. P. Colcock
 Sheriff J. E. McTeer
 Supervisor J. E. Gill
 Supt. Education W. M. Steinmeyer
 Treasurer G. Sanders

BERKELEY (County Seat, Moncks Corner)

Auditor C. M. Wiggins
 Clerk of Court P. E. Meyers, Jr.
 Commissioners.... R. A. Thornley, John Orvin,
 S. S. Hood.
 Coroner W. A. Walding
 Master H. W. Harvey
 Probate Judge John O. Edwards

Sheriff C. P. Ballentine
 Supt. Education Dr. W. A. Wall
 Treasurer M. M. Murray

CALHOUN (County Seat, St. Matthews)

Attorney J. A. Merritt
 Auditor F. P. Furtick
 Clerk of Court John C. Muller
 Commissioners..... H. C. Rucker, James Felkel
 Coroner Wilbur Gaskin
 Engineer M. L. Murph
 Probate Judge J. C. Hiott
 Sheriff F. F. Hill
 Supervisor W. J. Wise
 Supt. Education P. L. Geiger
 Treasurer P. L. Crider

CHARLESTON (County Seat, Charleston)

Attorney John I. Cosgrove
 Auditor John C. Mehrstens
 Clerk of Court William H. Dunkin
 Coroner John G. Mansfield
 Engineer Capt. James G. Martin
 Judge County Court Paul M. MacMillan
 Masters (2)..... H. W. Mitchell, F. K. Myers
 Probate Judge Frank Bryan
 Register M. C. J. E. Cogswell
 Sheriff Joseph M. Poulnot
 Supervisor William P. Cantwell
 Supt. Education H. H. McCarley
 Treasurer William J. Leonard

CHEROKEE (County Seat, Gaffney)

Attorney Butler & Hall
 Auditor Pool Harvey
 Clerk of Court T. M. Caldwell
 Commissioners J. D. Wilson, E. J. Clary
 Coroner E. R. Parker
 Engineer C. W. Wannamaker
 Probate Judge Lake W. Stroup
 Sheriff J. G. Wright
 Supervisor E. Wright Jolly
 Supt. Education B. L. Hoke
 Treasurer E. L. Gossett

CHESTER (County Seat, Chester)

Attorney J. M. Wise
 Auditor A. C. Fishel to July 1, 1925
 D. E. Colvin, successor.
 Clerk of Court J. E. Cornwell
 Coroner J. Henry Gladden
 Directors..... W. Holmes Hardin, *Chm.*, J. M.
 Caldwell, S. A. McWatters, R. S. Thomp-
 son, Clerk.

Engineer Hood C. Worthy
 Master Jno. E. Cornwell
 Probate Judge A. W. Wise
 Sheriff J. G. Howze
 Supt. Education W. D. Knox
 Treasurer..... A. T. Henry to July 1, 1925
 W. E. Cornwell, successor.

CHESTERFIELD (County Seat, Cheraw)

Attorney M. J. Hough
 Auditor T. W. Eddins
 Clerk of Court W. J. Douglas
 Commissioners..... Robert Garland, Lesesne
 Craig, H. F. King.
 Coroner E. T. Atkinson
 Engineer T. E. Molloy
 Master J. E. Leopard
 Probate Judge F. M. Cannon
 Sheriff J. T. Grant
 Supervisor Clarence Davis
 Supt. Education.. W. F. Young, to July 1, 1925
 Mrs. Millie D. Sanders, successor.
 Treasurer J. A. Welsh

CLARENDON (County Seat, Manning)

Attorney John G. Dinkins
 Auditor H. A. Plowden
 Clerk of Court R. L. Ridgell
 Commissioners... C. J. Haley, M. E. Worsham
 Coroner Isaac N. Tobias
 Engineer E. L. LaPrade
 Probate Judge James M. Windham
 Sheriff J. Edward Gamble
 Supervisor Robt. E. McFadden
 Supt. Education... E. J. Browne to July 1,
 1925; F. Earle Bradham, successor.
 Treasurer Miss Janie Wilson

COLLETON (County Seat, Walterboro)

Attorney J. M. Moorer
 Auditor E. M. Jones
 Clerk of Court D. B. Hudson
 Commissioners... B. R. Ulmer, A. P. Carter,
 L. W. Reeves, E. A. Marvin.
 Coroner I. W. Dopson
 Engineers Lee, Murray & Palmer
 Master & P. B. R. M. Jefferies
 Sheriff Lucas C. Padgett
 Supt. Education H. S. Strickland
 Treasurer R. R. Miley

DARLINGTON (County Seat, Darlington)

Attorney	J. F. Pate
Auditor	J. P. Mozingo, Jr.
Clerk of Court	J. Hart Coker
Commissioners.....	E. E. McGill, <i>Chm.</i> , W. C. Gandy, C. B. Windham, F. E. Wilson, E. W. Sikes.
Coroner	John S. Garner
Master & P. B.	J. S. McInnis
Sheriff	E. W. Register
Supt. Education....	L. W. Dick to July 1, 1925 Mrs. Elizabeth D. Hutto, successor.
Treasurer	A. P. Mozingo

DILLON (County Seat, Dillon)

Attorney	W. C. Moore
Auditor	D. S. Allen
Clerk of Court	Sam McLaurin
Commissioners.....	E. A. Bethea, <i>Chm.</i> , J. V. Hayes, J. B. Arnette, Jas. McLellan, C. L. Moody, H. A. Hasty.
Coroner	B. F. Gasque
Master	A. B. Jordan
Probate Judge	Joe Cabell Davis
Sheriff	C. S. Bethea
Supt. Education	H. M. Moody
Treasurer	Jno. R. Watson

DORCHESTER (County Seat, St. George)

Attorney	John A. Hiers
Auditor	P. L. Moorer
Clerk of Court	A. S. Appleby
Commissioners.....	J. W. Hutto, T. W. Canaday, J. E. Carroll, T. W. Hill.
Coroner	H. M. McKissick
Engineer	J. W. Foster
Master	T. J. Appleby
Probate Judge	J. Olin Horne
Sheriff	O. B. Limehouse
Supt. Education	J. A. Parler
Treasurer	F. A. Gross

EDGEFIELD (County Seat, Edgefield)

Attorney	T. B. Greneker
Auditor	J. R. Timmerman
Clerk of Court	L. T. May
Commissioners.....	T. P. Morgan, W. M. Timmerman.
Coroner	John R. Scurrey
Master	J. H. Cantelou
Probate Judge	W. T. Kinnaird
Sheriff	W. R. Swearingen

Supervisor A. A. Edmunds
 Supt. Education W. W. Fuller
 Treasurer J. L. Prince

FAIRFIELD (County Seat, Winnsboro)

Attorney W. D. Douglass
 Auditor J. E. Stevenson
 Clerk of Court Jno. W. Lyles
 Commissioners... S. T. Weir, J. L. Higgins,
 W. B. Kennedy, B. R. Beckham.
 Coroner Jno. H. Gibson
 Probate Judge W. L. Holley
 Sheriff Jas. Macfie
 Supervisor M. C. Boulware
 Supt. Education J. L. Brice
 Treasurer Dan'l. Hall

FLORENCE (County Seat, Florence)

Attorneys Whiting & Baker
 Auditor M. H. Anderson
 Clerk of Court E. M. Singletary
 Coroner R. F. Coleman
 Engineer J. M. Martin
 Master H. A. Brunson
 Probate Judge J. Rob Lawrence
 Sheriff R. A. Barnes
 Supt. Education M. M. Wilkes
 Treasurer Chas. T. Haynie

GEORGETOWN (County Seat, Georgetown)

Attorney M. W. Pyatt
 Auditor H. C. Tallevast
 Clerk of Court B. P. Fraser, Jr.
 Commissioners... W. L. Newton, J. X. Fraser,
 John Edge, H. H. Durant, Samuel Harper,
 H. S. Parsons, A. H. Lachicotte.
 Coroner A. B. Miller
 Probate Judge J. W. Dorrill
 Sheriff H. B. Bruorton
 Supervisor M. S. Bellune
 Supt. Education R. T. King
 Treasurer H. W. Tallevast

GREENVILLE (County Seat, Greenville)

Attorney Oscar L. Mauldin
 Auditor M. L. Gullick
 Clerk of Court Harry A. Dargan
 Coroner John L. Parks
 Judge County Court Martin F. Ansel
 Master E. Inman
 Probate Judge Fannie C. Scott
 Sheriff Sam. D. Willis

SupervisorPosey Dill
 Supt. Education..M. C. Barton to July 1, 1925
 Robt. L. Meares, Jr., successor.
 TreasurerWalter L. Miller

GREENWOOD (County Seat, Greenwood)

AttorneyJ. B. Park
 AuditorJoe Lake
 Clerk of CourtG. S. Yeldell
 Commissioners...E. L. Brooks, H. L. Rasor
 CoronerP. T. Faulkner
 EngineerBrooks Rambo
 Judge County Ct.H. C. Tillman
 Probate JudgeJ. F. Wideman
 SheriffE. M. White
 Supervisor.....A. J. Bell to July 1, 1925
 Dr. J. A. Marshall, successor.
 Supt. EducationT. E. Dorn
 Treasurer.....R. A. Ellison to July 1, 1925
 G. N. Burnett, successor.

HAMPTON (County Seat, Hampton)

AttorneyHugh O. Hanna
 AuditorJesse Thomas
 Clerk of CourtB. T. DeLoach
 Commissioners...R. D. Mixson, P. E. Terry
 CoronerW. F. Dobson
 Probate JudgeB. R. Hiers
 SheriffC. V. Thomas
 SupervisorB. H. Tuten
 Supt. EducationW. H. Miley
 TreasurerR. E. Causey

HORRY (County Seat, Conway)

AttorneyJ. O. Norton
 AuditorJ. A. Calhoun
 Clerk of CourtW. L. Bryan
 Commissioners...C. F. DuBose, *Chm.*, J. F.
 Harper, N. E. Thompson.
 CoronerM. B. Brown
 EngineerW. C. Pitts
 MasterW. L. Bryan
 Probate JudgeJ. S. Vaught
 SheriffJ. A. Lewis
 SupervisorH. P. Little
 Supt. EducationE. C. Allen
 TreasurerC. E. Barker

JASPER (County Seat, Ridgeland)

AttorneyH. K. Purdy
 AuditorW. M. Sauls
 Clerk of CourtD. Horton
 Commissioners...G. C. Smith, D. S. Woods,
 C. R. Malphrus, C. G. Thomas.

Coroner J. W. Smith
 Probate Judge Leland S. McCormick
 Sheriff G. L. Langford
 Supervisor John M. Langford
 Supt. Education Mrs. Mary G. Ellis
 Treasurer J. S. Berg

KERSHAW (County Seat, Camden)

Attorney Laurens T. Mills
 Auditor B. E. Sparrow
 Clerk of Court J. H. Clyburn
 Coroner W. F. Russell
 Directors..... H. G. Carrison, E. H. Bowen,
 D. M. Kirkley, J. H. Sowell.
 Master in Equity R. H. Hilton
 Probate Judge W. L. McDowell
 Sheriff G. C. Welsh
 Supervisor S. H. Mickle
 Supt. Education... Allen B. Murchison to July
 1, 1925; J. Team Gettys, successor.
 Treasurer D. M. McCaskill

LANCASTER (County Seat, Lancaster)

Attorney J. Reece Williams
 Auditor Jos. W. Knight
 Clerk of Court Paul Moore
 Commissioners... T. Y. Williams, *Chm.*, Jno. T.
 Stevens, H. C. Steele, John R. Faile, J. M.
 Yoder, *clerk.*
 Coroner W. J. Small
 Engineer Steve C. Williams
 Probate Judge J. P. Richards
 Sheriff John P. Hunter
 Supt. Education John A. McManus
 Treasurer..... T. L. Hilton to July 1, 1925
 O. Roddey Bell, successor.

LAURENS (County Seat, Laurens)

Attorney R. E. Babb
 Auditor J. Waddy Thompson
 Clerk of Court C. A. Power
 Commissioners, Mason Motes, W. H. Barksdale
 Coroner R. R. Owens
 Highway Engineer P. F. Patton
 Probate Judge O. G. Thompson
 Sheriff C. L. Owens
 Supervisor John D. W. Watts
 Supt. Education Mrs. Kate V. Wofford
 Treasurer Ross D. Young

LEE (County Seat, Bishopville)

Attorney R. E. Dennis
 Auditor H. H. Pate
 Clerk of Court R. H. Singletary

Commissioners....J. P. Kilgore, J. A. Thomas,
J. F. Davis, W. E. Moore, Henry Gatling,
Frank J. DesChamps, *clerk*.

CoronerGeorge Baker
Probate JudgeJno. M. Smith
SheriffS. J. Scarborough
SupervisorC. L. Brown
Supt. EducationB. T. Brown
TreasurerR. M. Smith

LEXINGTON (County Seat, Lexington)

AttorneyC. M. Efrid
AuditorW. D. Dent
Clerk of CourtH. L. Harmon
Commissioners...G. C. Steele, W. H. Witt,
John Kaminer.
CoronerW. C. Weed
Probate JudgeW. F. Hook
SheriffH. C. Oswald
Supt. Education...Julius E. Sharpe to July 1,
1925; A. D. Martin, successor.
Treasurer.....W. J. Smith to July 1, 1925
H. D. Wessinger, successor.

MARION (County Seat, Marion)

AttorneyM. C. Woods
AuditorS. G. Miles
Clerk of CourtD. F. Miles
Commissioners...E. T. Willcox, W. Bonham
Smith, A. McDuffie.
CoronerJ. J. Dozier
Probate JudgeD. B. McIntyre
SheriffJ. V. Rowell
Supt. EducationS. J. Wall
TreasurerMiss Eliza J. Meggs

MARLBORO (County Seat, Bennettsville)

AttorneyR. D. Miller
AuditorB. L. Stanton
Clerk of CourtHenry A. Rogers
CommissionerB. D. Moore
CoronerT. F. McRae
EngineerL. W. Pollard
Probate JudgeJ. G. McLaurin
SheriffJ. A. Weatherly
SupervisorL. T. Parker
Supt. Education...A. L. Easterling to July 1,
1925; J. P. Campbell, successor.
TreasurerFred G. David

McCORMICK (County Seat, McCormick)

AttorneyR. S. Owens
AuditorC. W. Pennal
Clerk of CourtJ. A. Talbert

Commissioners....T. A. Dowten, C. C. Morgan.
 CoronerM. W. Riddlehoover
 Master and P. B.L. G. Bell
 SheriffM. R. LeRoy
 SupervisorW. O. Graves, Jr.
 Supt. EducationW. M. Talbert
 TreasurerWade H. Parks

NEWBERRY (County Seat, Newberry)

AttorneyH. C. Holloway
 AuditorJ. B. Halfacre
 Clerk of CourtHugh R. Boyd
 Commissioner.....Geo. P. Boulware, *Chm.*
 CoronerT. H. Wilson
 EngineerJ. C. Smith
 Master and P. B.Neal W. Workman
 SheriffCannon G. Blease
 SupervisorGeo. P. Boulware
 Supt. Education...E. H. Aull to July 1, 1925
 D. L. Wedaman, successor.
 TreasurerC. C. Schumpert

OCONEE (County Seat, Walhalla)

AttorneyM. C. Long
 AuditorR. M. Piko
 Clerk of CourtW. J. Shroeder
 Commissioners....L. D. Hunt, W. R. Hunt.
 CoronerJ. Perry Garner
 MasterW. O. White
 Probate JudgeV. F. Martin
 SheriffW. M. Kay
 SupervisorJ. A. Pace
 Supt. EducationL. C. Spears
 Treasurer....R. H. Alexander to July 1, 1925
 W. W. West, successor.

ORANGEBURG (County Seat, Orangeburg)

AttorneyL. K. Sturkie
 AuditorT. M. McMichael
 Clerk of CourtJ. W. Gillam
 Commissioners....J. W. Smoak, J. L. Shuler,
 S. J. McCoy, Edgar L. Culler, A. Z. Stroman
 CoronerA. D. Ruple
 EngineerL. C. Boone
 MasterEd. C. Mann
 Probate JudgeJ. M. Hughes
 SheriffR. F. Dukes
 Supt. EducationW. A. Schifley
 TreasurerA. D. Fair

PICKENS (County Seat, Pickens)

AttorneyS. B. Craig
 AuditorHenry A. Townes
 Clerk of CourtO. S. Stewart

Commissioners....J. T. McKinney, Joe Finley,
Z. N. Mullinax.
CoronerO. C. Durham
Probate JudgeR. A. Hudson
SheriffJohn Craig
SupervisorJ. T. McKinney
Supt. Education...F. V. Clayton to July 1,
1925; W. F. Murphree, successor.
Treasurer...Olar T. Hinton to July 1, 1925
J. D. Gillespie, successor.

RICHLAND (County Seat, Columbia)

AttorneyW. C. McLain
AuditorR. A. Feagan
Clerk of CourtC. E. Hinnant
Commissioners...Brooks Boney, A. B. Camp-
bell, John L. Cotton, James A. Eleazer,
J. Ross Lever, P. M. Mooney, Walter C.
Thomas, *Clerk.*
CoronerJ. B. Scott
Judge County CourtM. S. Whaley
MasterJ. C. Townsend
Probate JudgeG. D. Bellinger
SheriffT. A. Heise
SupervisorAndrew Patterson
Supt. EducationG. M. Eleazer
TreasurerW. M. Mobley

SALUDA (County Seat, Saluda)

AttorneysAble, Blease & Griffith
AuditorAsa T. Goff
Clerk of CourtB. F. Webb
Commissioners...J. H. Hazel, W. T. Bodie,
W. A. Parrish, Amos Riley.
CoronerAppointment pending
Master in EquityJ. W. Fulmer
Probate JudgeW. S. Crout
SheriffJ. E. Zeigler
SupervisorJ. S. Rodgers
Supt. Education...E. W. Bodie to July 1, 1925
B. F. Cromley, successor.
TreasurerJ. N. DeLoach

SPARTANBURG (County Seat, Spartanburg)

AttorneysNichols & Wyche
AuditorW. G. S. O'Shields
Clerk of CourtE. W. Miller
Commissioners...George F. Settles, Eli Cox, V.
Cannon, Frank Harrison, W. C. Whitmire,
J. B. Montgomery, J. B. Brockman, J. S.
Smith, Harrison Burnett.
CoronerJohn S. Turner
EngineerH. B. Humbert
Master in EquityLeRoy Moore

Probate Judge	R. Burton Hicks
Sheriff	Sam K. Miller
Supervisor	J. J. Vernon
Supt. Education	J. B. Lancaster
Treasurer	Paul M. Murph

SUMTER (County Seat, Sumter)

Attorney	L. D. Jennings
Auditor	R. E. Wilder
Clerk of Court	H. L. Scarborough
Commissioners....	C. G. Rowland, <i>Chm.</i> , B. M. Oliver, J. J. Britton, J. W. Weeks, Jr., W. M. Lenoir, E. T. Mims.
Coroner	W. J. Seale
Highway Engineer	J. E. Jeffords
Master	E. C. Haynsworth
Probate Judge	Thos. E. Richardson
Sheriff	C. M. Hurst
Supt. Education	J. H. Haynsworth
Treasurer	B. C. Wallace

UNION (County Seat, Union)

Advisory Board....	G. B. Sanders, B. F. Kennedy, T. A. Littlejohn, S. R. Aycock.
Attorney	John K. Hamblin
Auditor	J. S. Betenbaugh
Clerk of Court	R. C. Williams
Coroner	Thomas D. Holcomb
Highway Engineer	W. B. Dineen
Probate Judge	W. W. Johnson
Sheriff	T. J. Vinson
Supervisor	J. V. Askew
Supt. Education	F. M. Ellerbe
Treasurer	J. H. Bartles

WILLIAMSBURG (County Seat, Kingstree)

Attorney	LeRoy Lee
Auditor	Donald Montgomery
Clerk of Court	J. D. Britton
Commissioners....	C. A. Heins, S. S. Mitchum, C. F. Stuckey, J. S. Wheeler and H. W. Haseldon.
Coroner	S. C. Anderson
Probate Judge	W. E. Snowden
Sheriff	H. S. Gamble
Supt. Education	M. F. Montgomery
Treasurer	R. B. Smith

YORK (County Seat, York)

Attorney	J. A. Marion
Auditor	B. M. Love
Clerk of Court and Master	T. E. McMackin
Commissioners....	L. J. Lumpkin, R. S. Riddle
Coroner	P. G. McCorkle
Highway Engineer	W. W. Miller
Probate Judge	J. L. Houston
Sheriff	F. E. Quinn
Supervisor	J. Darby Smith
Supt. Education	John E. Carroll
Treasurer	W. D. Thomasson

MEMBERS OF CONGRESS

UNITED STATES SENATE

ELLISON DURANT SMITH (1927).....Florence
Secretary—Chas. E. Jackson.....Columbia

COLEMAN LIVINGSTON BLEASE ('31) Pendleton
Secretary—Jno. K. Aull.....Columbia

HOUSE OF REPRESENTATIVES

First District: Berkeley, Charleston, Clarendon,
 Colleton, Dorchester. Population 215,242.
 THOS. S. MCMILLANCharleston
Sec.—Miss Adelaide M. Huguenin Charleston

Second District: Aiken, Allendale, Bamberg,
 Barnwell, Beaufort, Edgefield, Hampton,
 Jasper, Saluda. Population 203,418.
 BUTLER B. HARESaluda
Secretary—Will P. Bowers.....Hampton

Third District: Abbeville, Anderson, Greenwood,
 McCormick, Newberry, Oconee, Pickens.
 Population 249,721.
 FRED H. DOMINICKNewberry
Secretary—Walter G. RamseurCentral

Fourth District: Greenville, Laurens, Spartan-
 burg, Union. Population 255,695.
 JOHN J. MCSWAINGreenville
Secretary—Dixon D. DavisGreenville

Fifth District: Cherokee, Chester, Chesterfield,
 Fairfield, Kershaw, Lancaster, York. Popu-
 lation 228,649.
 WM. FRANCIS STEVENSONCheraw
Secretary—A. E. Hutchinson.....Rock Hill

Sixth District: Darlington, Dillon, Florence,
 Georgetown, Horry, Marion, Marlboro, Wil-
 liamsburg. Population 264,043.
 ALLARD H. GASQUEFlorence
Secretary—John McMillanMullins

Seventh District: Calhoun, Lee, Lexington,
 Orangeburg, Richland, Sumter. Population
 266,956.
 H. P. FULMEROrangeburg
Secretary—Mrs. N. S. JonesNorway

UNITED STATES DEPARTMENTS IN SOUTH CAROLINA

BANK EXAMINERS, NATIONAL

Under jurisdiction of E. F. Roreback, 711 Natl. Metropolitan Bank Bldg., Washington, D. C.

Examiner—S. A. Moore, (for counties east of line across State from McCormick County to Lancaster County)Columbia

Examiner—J. Walter Dalton (for northwestern counties)Charlotte, N. C.

FEDERAL COURTS.

Eastern District

Sessions of Court held: At Florence, first Tuesday in March; at Aiken, first Tuesday in April; at Charleston, first Tuesday in June. Act of Congress passed January 1925 changes schedule beginning July 1, 1925 as follows: At Charleston, second Monday in October, third Monday in January and fourth Monday in May; at Columbia, first Monday in November and third Monday in March; at Florence, first Monday in December and fourth Monday in April; at Aiken, fourth Monday in September and second Monday in February.

District Judge—ERNEST F. COCHRAN, Charleston.

U. S. Atty.—J. D. E. Meyer.....Charleston

Asst. U. S. Atty.—L. M. Shimel....Charleston

Clerk of Court—Rich'd. W. Hutson..Charleston

U. S. Marshal—Sam'l J. Leaphart..Charleston

Clk. to Atty.—C. Louise Hendricks..Charleston

Referees in Bankruptcy—E. W. Hughes, Charleston; H. N. Edmunds, Columbia; R. J. Kirk, Florence; H. E. Moore, Orangeburg.

Western District

Sessions of Court held: Greenville, first Tuesdays in April and October; Rock Hill, second Tuesdays in March and September; Greenwood, first Tuesdays in February and November; Anderson, fourth Tuesdays in November and May; Spartanburg on 3d Tuesday in February and 2d Tuesday in December.

District Judge—HENRY H. WATKINS Anderson
U. S. Atty.—Jos. A. Tolbert.....Greenville
Ass't. U. S. Atty.—H. K. Osborne..Greenville
Ass't. U. S. Atty.—Edward S. Ragsdale,
Greenville
Clerk to U. S. Atty.—Lou Latimer..Greenville
Clk. of Court—Davis C. Durham....Greenville
Deputy Clerks—Mabyn Pearse, Greenville;
 Lydia Burriss, Greenville; Eleanor E. Mc-
 Gregor, Greenville; M. Z. Graves, Green-
 ville.
U. S. Marshal—Robert Kirksey.....Greenville
Chief Deputy U. S. Marshal—H. A. Costner,
Greenville
Deputy U. S. Marshal—G. M. Collins, H. W.
 MurffGreenville
Referees in Bankruptcy—C. E. Cooley, Ander-
 son; S. M. Smith, Edgefield; G. W.
 Speer, Gaffney; E. M. Blythe, Greenville;
 H. E. DePass, Spartanburg; S. E. Barron,
 Union; John A. Marion, York.

INTERNAL REVENUE SERVICE

Old Post Office Building. Tel. 5340.

COLLECTOR'S OFFICES, FIRST FLOOR.

In charge of collection of Federal revenue taxes.

Collector of Internal Revenue—John F. Jones,
 Jefferson Hotel.

Chief Office Deputy—W. F. Roper, 2430 Blossom Street., Tel. 6609.

Chief Field Deputy—U. B. Hammet, 2809 Blossom St.

Chief Income Tax Dept.—A. R. Goodwin,
 1731 Senate St., Tel. 6258.

Chief Miscellaneous Tax Dept.—A. B. Green,
 3425 Main St.

REVENUE AGENT'S OFFICE, ROOMS 4-8.

In charge of investigation of income tax returns for additional taxes and violations.

Agent in Charge—Ernest P. Hutchison, Jefferson Hotel.

Chief Asst.—E. C. Cathcart, 7 Gibbes Ct.,
 Tel. 6883.

NARCOTIC AGENT'S OFFICE, ROOM 14.

Agent in Charge—L. P. Fouche, 906 Barnwell St., Tel. 4751.

Federal
LAND BANK OF COLUMBIA

Cor. Hampton and Marion Sts. Telephones: President 3696; Secretary 7366; Treasurer 3701; General Counsel and Registrar 6154; information 3969.

District No. 3, comprising North Carolina, South Carolina, Georgia and Florida.

Board of Directors—President, Secretary and Treasurer and:

L. I. Guion, Vice PresidentLugoff, S. C.
Walter Toms Wray.....Asheville, N. C.
Alan Johnstone.....Newberry, S. C.
C. E. Vance.....Calhoun, Ga.

President—Howard C. Arnold, of Greenville, Ga. 1126 Gregg St. Tel. 5635.

Secretary—W. F. Stevens, of Charlotte, N. C. Colonia Hotel. Tel. 4145.

Treasurer—D. T. Gerow, of Jacksonville, Fla. Imperial Hotel. Tel. 5194.

General Counsel—R. H. Welch, 2402 Divine St. Tel. 7611.

Asst. Counsel—A. A. Burch, of Dublin, Ga. Colonia Hotel. Tel. 4145.

Asst. Counsel—Chas. E. Jones, of Asheville, N. C. 1718 Assembly St. Tel. 7563.

Deputy Registrar—W. N. Craig, 832 Pickens St. Tel. 7461.

INTERMEDIATE CREDIT BANK OF COLUMBIA

Tel. 8742. Same officials and

Manager—J. D. Bell, 2820 Main St. Tel. 3914.

Federal
PROHIBITION DEPARTMENT

Headquarters at Greenville. Has charge of permissive and enforcement features of National Prohibition Act and Federal laws, rules and regulations pertaining thereto.

Director—Lloyd H. Grandy

Asst. Director—Edgar N. Read

Act'g. Chief of Field Force—Leon T. Queen

Chief Clerk and Disbursing Clerk—Miss Annie Tally

Clerk, Permit Section—Miss Frances Marshall

Clerk, Enforcement and Legal Division—Miss Elizabeth Hunter

Clerk in charge of alcoholic and other reports

Mrs. Maud W. Hedgpeth.

Inspectors of Permittees—Harry Dowling, Leroy B. Grandy

FIELD FORCE.

Charleston Division—Group head, Alonzo B. Seabrook; Agent, Edwin Parker.

Columbia and Florence—Group head, A. B. Kennedy; Agent at Columbia, Jas. E. Andrews; Agent at Florence, Lee B. Simpson.

Greenville Division—Act'g. Group head, J. H. Painter; Agents, Ford Bruce, V. T. Harding.

VETERANS' BUREAU, U. S.

Columbia Regional Office

Offices; 1246 Main St. Telephones 3226 and 6946.

A consolidation of the Bureau of War Risk Insurance, Government insurance for ex-service persons and certain activities of U. S. Public Health Service and Federal Board for Vocational Education.

This office now adjudicates claims of ex-service men not dishonorably discharged from service of any war, insurrection or conflict since 1897, completely adjudicating claims for medical treatment, hospitalization, compensation and vocational training.

This office was decentralized on February 1, 1925, to a Regional Office and handles claims of ex-service men in South Carolina. All matters of compensation, medical treatment, hospitalization, vocational training and insurance for South Carolina will be handled here.

Supervises vocational training, disseminates information and assists ex-service persons with claims against Government for disabilities from military service. Agents of Government Insurance Division.

Compensation is based on degree of disability received or aggravated by service. Ratings made on percentage, basis of \$80 per month for temporary total and \$100 for permanent total.

Medical and hospital treatment, if connected with service, entitles claimant to medical attention and hospitalization, if needed. World War Veterans' Act also provides hospitalization, if facilities available in Government hospital, to those men honorably discharged from any war, insurrection or conflict since 1897.

Training awarded on vocational handicap received or incurred by service that renders claimant in need of training. Section 402 training provides free tuition, books and necessary supplies. Section 400 training provides free tuition, books and necessary supplies with maintenance support, ranging from \$80 per month to \$170 per month, depending upon the location of training and status of trainee's dependents.

Every ex-service person, who now has in force or applied for Government insurance, while in active service of the Armed forces of the U. S. Government during World War, is entitled to reinstate or convert his insurance not to exceed original amount applied for up to \$10,000.

Regional Manager—S. C. Groeschel, 1410 Gervais St. Tel. 6691.

Regional Medical Officer—Dr. R. B. Durham, 1413 Pickens St. Tel. 4720.

Chief of Service Division—John L. Davis, 2726 Preston St. Tel. 4859.

Chief of Rehabilitation Division—Jas. F. Davis, 1309 Blanding St. Tel. 5521.

Chief of Claims Division—T. E. Carter, 1002 Sumter. Tel. 4110.

Chief of Cooperation—H. S. Kennerly, 1410 Gervais St. Tel. 6691.

Chief of Auditing Section—Andrew J. Duncan, 1519 Bull St. Tel. 6748.

Chief of Supply Section—Wm. C. Johnson, Muller Avenue.

Chief of Finance Section—Chas. S. Gawler.

Chief of Nurse Section—Lena R. Lester, 3020 Divine St. Tel. 5958.

Field Representatives—C. Reid Elkins, Greenville; Robt. F. Kolb, Columbia; John H. LaFitte, Columbia; Thos. B. Cooper, Charleston; Laurens A. Hamilton, Central; M. L. McHugh, Greenville; Farrar W. Bond, Columbia.

Chiefs of Field Medical Units—Dr. S. O. Black, Spartanburg; Dr. W. H. Powe, Greenville; Dr. H. W. Corbett, Anderson; Dr. W. A. Smith, Charleston; Dr. E. M. Hicks, Florence; Dr. H. L. Shaw, Sumter; Dr. R. H. McFadden, Chester.

**MILITARY ORGANIZATION, U. S.
Fourth Corps Area, U. S. Army.**

Headquarters: Red Rock Bldg., Atlanta, Ga. Includes South Carolina stations at Camp Jackson, near Columbia and Fort Moultrie near Charleston.

Commanding—Maj. Gen. Douglas MacArthur.
Chief of Staff—Col. Thos. W. Darrah.

Adjutant General—Col. Edgar T. Conley.
In Charge National Guard Affairs—Col. Melville S. Jarvis, Inf., D. O. L.

Org. Res. Officer—Col. Ernest E. Haskell.

COAST DEFENSES OF CHARLESTON.

Hdqrs. Fort Moultrie, sub-post Fort Sumter. Troops: Detachment of 13th Coast Artillery and 2 infantry battalions.

CAMP JACKSON, COLUMBIA.

"JACKSON NATIONAL FOREST."

Barracks and warehouses razed in 1924-'25. War Dept. retains it as permanent military reservation for future mobilization, Capt. F. W. Arnold being in charge.

Considerable camp land is now used by the State Natl. Guard and some by State Highway Commission.

In June 1924, under Congressional Act, 1,192 acres were conveyed to trustees (named by Columbia Chamber of Commerce) for agricultural, industrial, educational and charitable purposes.

On Dec. 22, 1924, under Presidential executive order the camp was made the "Jackson National Forest," to be administered by the Secretary of Agriculture. An organization with a forest officer in charge will be maintained.

INSTRUCTORS S. C. NATL. GUARD.

Capt. Wm. H. Sweet, Coast Artillery Corps, Beaufort; Capt. Jas. C. Longino, Q. M., 30th Div., Columbia; First Lieut. Irving Compton, Infantry, Rock Hill.

ORGANIZED RESERVES.

82d Division, U. S. A., P. O. Bldg., Columbia
Chief of Staff—Col. Andrew E. Williams, Q. M. C., 327th Inf., Anderson.

Executive Officer—Captain Harry C. Luck Inf., P. O. Bldg., Greenville.

RESERVE OFFICERS' TRAINING CORPS.

Units at: The Citadel, Clemson College, Presbyterian College, Wofford College, Carlisle School, Porter Military Academy, Wofford Fitting School. Officers of the U. S. A. are on duty with these institutions.

U. S. Marine Corps.

MARINE BARRACKS, PARRIS ISLAND.

Includes all of Parris Island, Gibbes Island and Horse Island, total acreage 6,500.

Post built to serve as training station on Atlantic coast for Marine Corps recruits, and for training of aviators. Has large rifle range for practice. Arrangements could probably be made for use of it by State organizations.

Health conditions exceptionally good, the admission rate to sick list at this station being lower than any station in naval service with a complement of 1,000 or more. Has model prison for court-martial prisoners, and a 191-bed naval hospital.

Number of men for training during 1924, approximately 3,266; average strength of permanent personnel and men under training 1,780.

Commanding—Brig. Gen. Harry Lee, U. S. M. C.

Post Adjutant—Capt. Clarence H. Medairy.

Commanding Officer, Naval Hospital—Comdr. Isaac S. K. Reeves.

Commanding Officer Naval Prison—Lieut. Col. P. M. Rixey, Jr.

MARINE BARRACKS, CHARLESTON.

Located at Navy Yard, Charleston, about 150 men for the protection of Government property.

Commanding—Major Paul A. Capron.

EARLY HISTORY OF SOUTH CAROLINA

Secured from W. M. Stewart, Director of the Census (in advance of publication by the Bureau in its State Compendium for South Carolina), and corrected for the MANUAL by A. S. Salley, Jr., Secretary of the Historical Commission of South Carolina.

HISTORICAL NOTE.—The original province of Carolina was named in honor of Charles I of England.

The shores of the region now constituting South Carolina may have been seen by Cabot, an Italian in the service of England, at about the close of the fifteenth century, but no explorations were made until 1521, when an expedition sent out by De Ayllon, a Spaniard of San Domingo, visited the coast region. Five years later De Ayllon made an attempt at settlement, which was short lived. In 1582 French Protestants made a settlement on what is now Parris Island, but abandoned it the next year. In 1565 the Spaniards made a settlement at Port Royal, believed to be on St. Helena Island, but abandoned it the next year, but reestablished it in 1577 and remained there for about twenty years. The first permanent settlement was made by the English nearly a century and a half later. In 1670 a settlement was made on the Ashley River by the English, and in 1680 it was moved across the river and developed into what is now Charleston.

The present area of South Carolina was included in part in the grants made to Virginia by the charters of 1606, 1609, and 1612. In 1629 Charles I granted the territory between the thirty-first and thirty-sixth parallels, under the name Carolina, to Sir Robert Heath. No settlements were made under this grant, however, and the patent was vacated. In 1663 Carolina, extending from the thirty-first to the thirty-sixth parallels and from the Atlantic to the Pacific, was granted by King Charles II to eight "lords proprietors." Two years later the northern and southern limits were changed to latitudes $36^{\circ} 30'$ and 29° , respectively, and settlement was begun soon afterward. At first there was no formal division of the province, but

the northern portion gradually came to be known as North Carolina and the southern part as South Carolina, and each had its own separate government. In 1729 seven of the eight lords proprietors sold their shares to the English Crown, and Carolina was definitely and authoritatively divided into the royal provinces of North and South Carolina.

In 1732 the "Trustees for Establishing the Colony of Georgia in America" obtained a royal charter granting them all the lands between the Savannah and the Altamaha, and from the heads of these rivers to the Pacific Ocean.

In 1763 the St. Marys River was, by royal proclamation, made the southern boundary of Georgia, but South Carolina did not relinquish its claim to the tract between the Altamaha and St. Mary's Rivers until 1787. In the same year South Carolina ceded to the United States what was supposed to be a strip of land between the southern slope of the Blue Ridge Mountains and the 35th parallel of north latitude, and extending to the Mississippi River, but upon the location of the 35th parallel in 1813 it was found to be on the south side of the mountain ridge and the ceded strip vanished.

South Carolina was one of the original thirteen states.

CENSUS OF MANUFACTURES 1923.

Comparative statement for 6 selected industries (leading industries in 1921) for the State of South Carolina,
specially prepared by the Census Bureau for the MANUAL.

These 6 industries represented 83% of total value of all manufactured products for South Carolina at the
1921 Census, and the figures show an increase of 55% over 1921. Statistics for other
industries are not available.

Industry	Number of es- tablishments	Average number of wage earners	Wages	Cost of materials	Value of products	Value added by manufacture
Cotton goods:						
1923	153	62,479	\$40,735,242	\$156,440,873	\$243,488,841	\$87,047,968
1921	154	51,509	33,244,865	85,759,272	146,495,122	60,735,850
Fertilizers:						
1923	48	1,547	863,181	9,847,382	13,020,088	3,172,706
1921	50	1,485	1,245,995	11,693,290	12,496,730	803,440

Lumber and timber products:

1923

1921

308

222

17,307

11,120

10,427,004

6,518,911

9,734,050

5,966,083

29,256,670

16,545,366

19,522,620

10,599,283

Mineral and soda waters:

Lumber and timber products:

1923	308	17,307	10,427,004	9,734,050	29,256,670	19,522,620
1921	222	11,120	6,518,911	5,966,083	16,565,366	10,599,283
Mineral and soda waters:						
1923	99	485	384,110	1,771,109	3,495,418	1,724,309
1921	92	434	386,993	1,881,306	3,195,754	1,314,448
Oil and cake, cottonseed:						
1923	46	827	393,221	8,840,894	9,953,318	1,112,424
1921	67	1,605	1,076,474	12,163,395	13,904,677	1,741,282
Cars and general shop construction and repairs, by steam-railroad companies:						
1923	8	2,289	2,955,381	2,680,096	5,968,778	3,288,682
1921	9	1,652	2,302,270	1,504,758	4,145,880	2,641,122

STATEMENT SHOWING AMOUNT RECEIVED FROM THE STATE BY EACH COUNTY FOR SCHOOL AID;
 ALSO TAXES LEVIED IN EACH COUNTY FOR STATE, COUNTY AND SCHOOL PURPOSES AND
 THE PERCENTAGE THAT EACH BEARS TO THE TOTAL TAXES LEVIED.—Continued

Counties	*State Aid paid County for Schools	**County Levies for State Pur- poses	%	**County Levies for County Purposes	%	**County Levies for School Purposes	%	**Total Taxes Levied by Counties
	Abbeville	\$33,220 00	\$35,052 20	.114	\$140,208 82	.456	\$132,392 31	.430
Aiken	46,309 42	73,623 00	.147	220,175 69	.439	207,883 37	.414	501,682 06
Allendale	17,435 00	18,153 79	.139	55,427 73	.425	56,895 64	.436	130,477 16
Anderson	133,043 72	127,392 48	.125	408,717 54	.401	482,971 58	.474	1,019,081 60
Bamberg	19,137 00	23,946 30	.153	42,705 12	.272	90,358 10	.575	157,009 52
Barnwell	28,787 14	28,095 06	.142	79,602 67	.403	89,994 76	.455	197,692 49
Beaufort	9,358 10	25,533 60	.120	110,536 77	.522	75,858 94	.358	211,929 31
Berkeley	22,695 88	23,817 93	.147	66,920 50	.413	71,303 63	.440	162,042 05
Calhoun	10,755 22	20,391 72	.169	37,384 82	.308	63,624 62	.524	121,401 16
Charleston	36,876 93	227,625 32	.142	989,655 04	.618	383,298 20	.240	1,600,578 56
Cherokee	41,044 00	57,441 18	.127	198,172 92	.438	197,165 04	.435	452,779 13
Chester	31,798 08	61,366 02	.142	161,085 82	.372	209,972 33	.486	432,424 17
Chesterfield	135,436 13	33,685 32	.118	113,391 46	.400	137,442 90	.482	284,519 68
Clarendon	32,911 94	26,125 74	.137	78,377 22	.413	84,989 12	.450	189,492 08
Colleton	60,540 76	31,837 50	.118	122,043 75	.454	114,858 22	.428	268,739 47

Edgefield

22,905 59	24,884 52	.127	93,086 66	.477	90,340 33	.482	187,443 77
25,577 89	43,837 15	.150	117,115 55	.400	77,186 11	.396	195,151 25
					131,582 01	.450	292,595 89

Darlington	52,432 37	60,689 82—.127	134,810 52—.283	279,748 13—.590	475,248 47
Dillon	42,710 32	33,674 07—.137	84,185 13—.342	123,264 14—.521	246,123 39
Dorchester	29,027 39	25,331 07—.135	71,771 37—.383	90,340 33—.482	187,442 77
Edgefield	22,905 59	24,884 52—.127	93,080 66—.477	77,186 11—.396	195,151 29
Fairfield	25,577 50	43,918 33—.150	117,115 55—.400	131,562 01—.450	292,595 89
Florence	155,613 89	76,053 54—.140	216,432 19—.396	253,011 47—.464	545,497 20
Georgetown	25,691 00	30,252 03—.155	57,983 06—.298	106,485 88—.546	194,720 97
Greenville	223,958 02	172,752 54—.121	434,520 97—.304	821,457 44—.575	1,428,730 95
Greenwood	26,013 51	61,584 13—.150	149,553 07—.365	198,574 42—.485	409,711 62
Hampton	29,443 79	24,216 35—.136	77,949 58—.438	75,758 85—.426	177,924 79
Horry	164,454 00	25,086 34—.093	112,888 54—.417	132,467 47—.490	270,442 35
Jasper	2,929 00	19,279 18—.154	61,050 74—.488	44,674 07—.358	125,003 99
Kershaw	64,813 00	45,847 28—.148	89,679 46—.290	173,995 09—.562	309,521 83
Lancaster	82,627 00	31,374 09—.122	109,215 83—.409	124,175 53—.469	264,765 45
Laurens	81,021 37	58,939 61—.115	224,833 19—.440	227,280 23—.445	511,053 03
Lee	35,858 00	33,956 29—.156	67,912 57—.312	115,828 63—.532	217,697 49
Lexington	116,088 24	43,451 63—.129	119,491 99—.354	174,457 39—.517	337,401 01
McCormick	16,870 22	15,904 11—.129	63,616 44—.515	44,094 03—.356	123,614 58
Marion	71,135 26	32,545 35—.125	65,090 70—.249	163,297 45—.626	260,933 50
Marlboro	34,644 00	52,534 49—.153	113,824 74—.332	176,346 99—.512	342,706 22
Newberry	70,284 37	59,388 96—.129	205,386 82—.448	194,175 96—.423	458,951 74
Oconee	158,843 43	37,978 80—.102	174,069 50—.446	161,645 46—.432	373,693 76
Orangeburg	108,879 28	74,507 16—.119	275,104 60—.443	272,179 38—.438	621,791 23
Pickens	117,938 71	42,706 89—.129	116,184 24—.350	172,820 74—.521	331,711 87
Richland	46,985 75	170,399 79—.130	496,999 39—.380	638,655 97—.490	1,306,055 15

STATEMENT SHOWING AMOUNT RECEIVED FROM THE STATE BY EACH COUNTY FOR SCHOOL AID;
 ALSO TAXES LEVIED IN EACH COUNTY FOR STATE, COUNTY AND SCHOOL PURPOSES AND
 PERCENTAGE THAT EACH BEARS TO TOTAL TAXES LEVIED.

Counties	*State Aid paid County for Schools	**County Levies for State Pur- poses	%	**County Levies for County Purposes	%	**County Levies for School Purposes	%	**Total Taxes Levied by Counties
	Saluda	57,712 20	21,013 94	—153	51,289 63	—370	65,850 96	—477
Spartanburg	195,864 47	202,854 43	—138	507,136 06	—345	785,129 57	—517	1,468,120 06
Sumter	35,808 50	59,955 56	—092	379,718 57	—581	214,009 55	—327	653,683 68
Union	28,058 24	57,429 24	—130	211,157 07	—476	174,623 05	—394	443,209 36
Williamsburg	61,793 96	36,899 34	—136	110,772 57	—408	123,681 39	—456	271,353 30
York	75,367 50	82,111 58	—118	244,250 74	—350	370,376 85	—532	696,739 17
Totals	\$2,920,699 80	\$2,571,607 64	—130	\$8,061,481 49	—410	\$9,084,163 29	—460	\$19,717,252 42

*See 1924 Report of State Superintendent of Education, Table No. 15, Page 166.

**See 1924 Report of Comptroller General.

Percentages calculated by the State Tax Commission.

VALUATION OF PROPERTY IN SOUTH CAROLINA

Comparative Figures for 1920-24, with Amounts
of Taxes for State, County and School
Purposes.

Prepared for the MANUAL by the South Carolina
State Tax Commission.

Year 1920—12 Mills	Amt. of Taxes	Assessed Value
State	\$ 5,378,673,432	
Total Counties	6,424,928,301	\$448,222,786
Total Schools	6,033,424,579	
Grand Total ...	\$17,837,026,312	
Year 1921—12 Mills		
State	5,429,887,200	
Total Counties	6,335,438,835	452,490,600
Total Schools	6,491,695,559	
Grand Total ..	\$18,257,021,594	
Year 1922—7½ Mills		
State	3,269,998,790	
Total Counties	5,944,096,206	435,999,839
Total Schools	6,591,556,922	
Grand Total ..	\$15,805,651,918	
Year 1923—6 Mills		
State	2,544,094,284	
Total Counties	6,892,304,016	424,015,714
Total Schools	7,099,665,996	
Grand Total ..	\$16,536,064,296	
Year 1924—6 Mills		
State	2,571,607,646	
Total Counties	8,061,481,488	428,601,274
Total Schools	9,084,163,286	
Grand Total ..	\$19,717,252,420	

ASSISTANT CLERK OF THE HOUSE

Omitted from Page 61:

HUNTER, James Edwin, Jr.—Architect, at Columbia; born Dec. 25, 1896, in Union, removing to Columbia shortly thereafter; graduated Columbia High School 1913, Clemson College 1917; captain and quartermaster; entered service of U. S. Marine Corps as 2d Lieut. June 10, 1917, at Parris Island; promoted to 1st Lieut., then to Captain July 2, 1918; served in the U. S., Cuba and Haiti; U. S. Treasury hospital drafting service, Washington, 1921; married Sarah D. Edmunds, of Sumter, June 2, 1921; Asst. Clerk beginning 1921.

BUDGET SECTION

Omitted from Page 157:

(Office, 3d floor, west wing, north. Tel. 4148)
Chief Budget Officer—The Governor.
Budget Secretary—Ben M. Sawyer, 3100 Divine St. Tel. 9434.
Statistician and Bookkeeper—Miss Annie C. Aiken, 1308 Pickens St. Tel. 7058.

POP
Fact
Num
Abville
Aiken
Alendale
Anderson
Amberg
Arnwell
Beaufort
Berkeley
Calhoun
Charleston
Charleston
Chester
Chesterfield
Clemson
Columbia
Corry
Darlington
Dillon
Florence
Georgetown
Greenwood
Hampton
Horry
Jasper (C)
Kershaw
Lancaster
Laurens
Lee
Lexington
McCormick
Marion
Marlboro
Newberry
Oconee
Orangeburg
Pickens
Richland
Spartanburg
Sumter
Union
Williamsburg
York
Total
Increase

POPULATION STATISTICS

Facts from the 1920 Census Concerning
South Carolina.

Number of Inhabitants, by Counties

	1910.	1920.
Abbeville	34,804	27,139
Aiken	41,849	45,574
Allendale (created 1919)	16,098
Anderson	69,568	76,349
Bamberg	18,544	20,962
Barnwell	34,209	23,081
Beaufort	30,355	22,269
Berkeley	23,487	22,558
Calhoun	16,634	18,384
Charleston	88,594	108,450
Cherokee	26,179	27,570
Chester	29,425	33,389
Chesterfield	26,301	31,969
Clarendon	32,188	34,878
Colleton	35,390	29,897
Darlington	36,027	39,126
Dillon	22,615	25,278
Dorchester	17,891	19,459
Edgefield	28,281	23,928
Fairfield	29,442	27,159
Florence	35,671	50,406
Georgetown	22,270	21,716
Greenville	68,377	88,498
Greenwood	34,225	35,791
Hampton	25,126	19,550
Horry	26,995	32,077
Jasper (created 1912)	9,868
Kershaw	27,094	29,398
Lancaster	26,650	28,628
Laurens	41,550	42,560
Lee	25,318	26,827
Lexington	32,040	35,676
McCormick (created 1917)	16,444
Marion	20,596	23,721
Marlboro	31,189	33,180
Newberry	34,586	35,552
Oconee	27,337	30,117
Orangeburg	55,893	64,907
Pickens	25,422	28,329
Richland	55,143	78,122
Saluda	20,943	22,088
Spartanburg	83,465	94,265
Sumter	38,472	43,040
Union	29,911	30,372
Williamsburg	37,626	38,539
York	47,718	50,536
Total	1,515,400	1,683,724
Increase for 1920	168,324

COMPARATIVE POPULATION, 1919

South Carolina ranks 26th in population; 39th in land area, having 30,495 square miles; 17th in density of population, with 55.2 inhabitants to the square mile—Spartanburg County being highest with 123.2 and Jasper lowest with 16.6. Her percentage of increase over 1910 is 11.1 per cent., being less than the 14.9 per cent for the entire country. Largest increases are in Florence, Greenville and Richland.

Urban population (places having at least 2,500 inhabitants) 293,987; rural population 1,389,737.

POPULATION BY RACE AND SEX.

	White	Negro	Indian	Chinese	Jap.
Male	415,823	422,185	145	76	11
Female	402,715	442,534	159	17	4
together with 44 Filipinos and 11 Hindus.					

ILLITERACY.

Census Bureau classifies as illiterate "any person 10 years of age or over who is unable to write in any language, not necessarily English, regardless of ability to read."

With a percentage of 18.1 of its population "who, in general, have had no schooling whatever," South Carolina stands next to bottom (Louisiana, with a percentage of 21.9), but shows greater reduction in the percentage of illiterates than any other state during the last 10 years.

FOREIGN-BORN WHITES.

Of the 6,401 in South Carolina 2,143 are in Charleston, of which latter 527 were born in Germany, 383 in Russia, 221 in Greece, 182 in Ireland, 127 in England and 126 in Italy.

FARMS AND FARM PROPERTY, 1919.

Number of farms 192,693, land area 19,516,800 acres; value of land and buildings, \$813,484,200, against \$332,888,081 in 1910; average value of all farm property per farm \$4,946, against \$2,223 in 1910; average value of land and buildings per acre \$65.46 (being \$3.92 less than the U. S. average), against \$24.64 in 1920; average acreage per farm

64.5 acres against U. S. average of 148.2 acres. State ranks 27th in value of all farm property, 15th in crops and 38th in live-stock products.

DRAINAGE STATISTICS, 1919.

Farms having drainage 26,993, farms needing drainage 24,508. Total completed work comprises 262.7 miles of open ditches, 101.5 miles of tile drains, 12 miles of accessory levees.

MANUFACTURES, 1919.

Of the value of manufactured products in 1919, 21.3 came from six cities—Anderson, Charleston, Columbia, Florence, Greenville and Spartanburg. Value of all products \$381,452,984, ranking 32d; capital invested \$374,537,636, ranking 26th; primary horse power 395,556, ranking 22d.

MINES AND QUARRIES, 1919.

Ranked 44th in value of mineral products in 1919, with total value of \$1,350,747, increasing 7.8 per cent. in 10 years. Mineral industries consist of quarrying granite and mining phosphate rock, clay, and barytes, the first named representing 55.4 per cent.

S	M	T	W	T	F	S	S	M	T	W	T	F	S
JANUARY							JULY						
..	1	2	3	1	2	3	4
4	5	6	7	8	9	10	5	6	7	8	9	10	11
11	12	13	14	15	16	17	12	13	14	15	16	17	18
18	19	20	21	22	23	24	19	20	21	22	23	24	25
25	26	27	28	29	30	31	26	27	28	29	30	31	..
FEBRUARY							AUGUST						
..	1	
1	2	3	4	5	6	7	2	3	4	5	6	7	8
8	9	10	11	12	13	14	9	10	11	12	13	14	15
15	16	17	18	19	20	21	16	17	18	19	20	21	22
22	23	24	25	26	27	28	23	24	25	26	27	28	29
..	30	31
MARCH							SEPTEMBER						
1	2	3	4	5	6	7	1	2	3	4	5
8	9	10	11	12	13	14	6	7	8	9	10	11	12
15	16	17	18	19	20	21	13	14	15	16	17	18	19
22	23	24	25	26	27	28	20	21	22	23	24	25	26
29	30	31	27	28	29	30
APRIL							OCTOBER						
..	1	2	3	4	1	2	3
5	6	7	8	9	10	11	4	5	6	7	8	9	10
12	13	14	15	16	17	18	11	12	13	14	15	16	17
19	20	21	22	23	24	25	18	19	20	21	22	23	24
26	27	28	29	30	25	26	27	28	29	30	31
..
MAY							NOVEMBER						
..	1	2	1	2	3	4	5	6	7
3	4	5	6	7	8	9	8	9	10	11	12	13	14
10	11	12	13	14	15	16	15	16	17	18	19	20	21
17	18	19	20	21	22	23	22	23	24	25	26	27	28
24	25	26	27	28	29	30	29	30
31
JUNE							DECEMBER						
..	1	2	3	4	5	6	1	2	3	4	5
7	8	9	10	11	12	13	6	7	8	9	10	11	12
14	15	16	17	18	19	20	13	14	15	16	17	18	19
21	22	23	24	25	26	27	20	21	22	23	24	25	26
28	29	30	27	28	29	30	31

1926

S M T W T F S

JANUARY

..	1	2
3	4	5	6	7	8	9
10	11	12	13	14	15	16
17	18	19	20	21	22	23
24	25	26	27	28	29	30
31

FEBRUARY

..	1	2	3	4	5	6
7	8	9	10	11	12	13
14	15	16	17	18	19	20
21	22	23	24	25	26	27
28

MARCH

..	1	2	3	4	5	6
7	8	9	10	11	12	13
14	15	16	17	18	19	20
21	22	23	24	25	26	27
28	29	30	31

APRIL

..	1	2	3
4	5	6	7	8	9	10
11	12	13	14	15	16	17
18	19	20	21	22	23	24
25	26	27	28	29	30	..
..

MAY

..	1
2	3	4	5	6	7	8
9	10	11	12	13	14	15
16	17	18	19	20	21	22
23	24	25	26	27	28	29
30	31

JUNE

..	..	1	2	3	4	5
6	7	8	9	10	11	12
13	14	15	16	17	18	19
20	21	22	23	24	25	26
27	28	29	30

S M T W T F S

JULY

..	1	2	3
4	5	6	7	8	9	10
11	12	13	14	15	16	17
18	19	20	21	22	23	24
25	26	27	28	29	30	31
..

AUGUST

1	2	3	4	5	6	7
8	9	10	11	12	13	14
15	16	17	18	19	20	21
22	23	24	25	26	27	28
29	30	31

SEPTEMBER

..	1	2	3	4
5	6	7	8	9	10	11
12	13	14	15	16	17	18
19	20	21	22	23	24	25
26	27	28	29	30

OCTOBER

..	1	2
3	4	5	6	7	8	9
10	11	12	13	14	15	16
17	18	19	20	21	22	23
24	25	26	27	28	29	30
31

NOVEMBER

..
..	1	2	3	4	5	6
7	8	9	10	11	12	13
14	15	16	17	18	19	20
21	22	23	24	25	26	27
28	29	30

DECEMBER

..	1	2	3	4
5	6	7	8	9	10	11
12	13	14	15	16	17	18
19	20	21	22	23	24	25
26	27	28	29	30	31	..

S	T	W	T	F	S	S	T	W	T	F	S
JULY						JANUARY					
1	2	3	4	5	6	1	2	3	4	5	6
7	8	9	10	11	12	7	8	9	10	11	12
13	14	15	16	17	18	13	14	15	16	17	18
19	20	21	22	23	24	19	20	21	22	23	24
25	26	27	28	29	30	25	26	27	28	29	30
31	31
AUGUST						FEBRUARY					
1	2	3	4	5	6	1	2	3	4	5	6
7	8	9	10	11	12	7	8	9	10	11	12
13	14	15	16	17	18	13	14	15	16	17	18
19	20	21	22	23	24	19	20	21	22	23	24
25	26	27	28	29	30	25	26	27	28	29	30
31	31
SEPTEMBER						MARCH					
1	2	3	4	5	6	1	2	3	4	5	6
7	8	9	10	11	12	7	8	9	10	11	12
13	14	15	16	17	18	13	14	15	16	17	18
19	20	21	22	23	24	19	20	21	22	23	24
25	26	27	28	29	30	25	26	27	28	29	30
31	31
OCTOBER						APRIL					
1	2	3	4	5	6	1	2	3	4	5	6
7	8	9	10	11	12	7	8	9	10	11	12
13	14	15	16	17	18	13	14	15	16	17	18
19	20	21	22	23	24	19	20	21	22	23	24
25	26	27	28	29	30	25	26	27	28	29	30
31	31
NOVEMBER						MAY					
1	2	3	4	5	6	1	2	3	4	5	6
7	8	9	10	11	12	7	8	9	10	11	12
13	14	15	16	17	18	13	14	15	16	17	18
19	20	21	22	23	24	19	20	21	22	23	24
25	26	27	28	29	30	25	26	27	28	29	30
31	31
DECEMBER						JUNE					
1	2	3	4	5	6	1	2	3	4	5	6
7	8	9	10	11	12	7	8	9	10	11	12
13	14	15	16	17	18	13	14	15	16	17	18
19	20	21	22	23	24	19	20	21	22	23	24
25	26	27	28	29	30	25	26	27	28	29	30
31	31

CONFIDENTIAL (REVERSE)

SOUTH CAROLINA STATE LIBRARY



0 01 01 0068288 8

