

Historic, Archive Document

Do not assume content reflects current scientific knowledge, policies, or practices.

Abbreviations

ADM	Administration	M&GM	Minerals and Geology Management
Admin	Administrative	MU	Multiple Use
AFS	Assistant Forest Supervisor	NFS	National Forest System
A&FM	Aviation and Fire Management	OI	Office of Information
AP&D	Area Planning & Development	P	Planning
APMA	Area Planning and Management Assistance	PD&B	Program Development and Budget
CF	Cooperative Forestry	P&L	Programs and Legislation
CFP	Cooperative Fire Protection	PM	Personnel Management
CR	Civil Rights	P&PD	Planning & Program Development
CS&T	Computer Science & Telecommunications	R	Resources
DFS	Deputy Forest Supervisor	RB&W	River Basins and Watersheds
DRF	Deputy Regional Forester	RES	Research
E	Engineering	Rge	Range
F	Fire	RM	Resource Management
FI&DM	Forest Insect & Disease Management	RN	Recreation
FM	Fire Management	S	Soils
FMO	Fire Management Officer	S&PF	State and Private Forestry
FP	Fire Protection	TM	Timber Management
F&AM	Fiscal and Accounting Management	VIS	Visitor Information Service
FPM	Forest Pest Management	W	Water
HRP	Human Resource Program	WCF	Working Capital Fund
InS	Information Systems	WL	Wildlife
L	Lands	WS	Watershed
LMP	Land Management Planning	YCC	Youth Conservation Corps
LU	Land Uses		

Suggestions and comments should be addressed to:
 Bernadine L. Jones-Gibbs, Editor
 Personnel & Civil Rights Staff, WO
 Phone 235-9793; B.Gibbs:WO1B

United States
Department of
Agriculture

Forest Service
Washington, D.C.

FS-65

June 1990

Forest Service

Organizational Directory

PACIFIC



MOUNTAIN

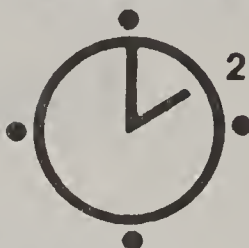

The Fo United States De



Pacific Southwest Region



HAWAII

Alaska Region



ALASKA

Southern R
Rio P
Caribbe
Puerto Ric

U.S. Department of Agriculture Forest Service

National Forest System

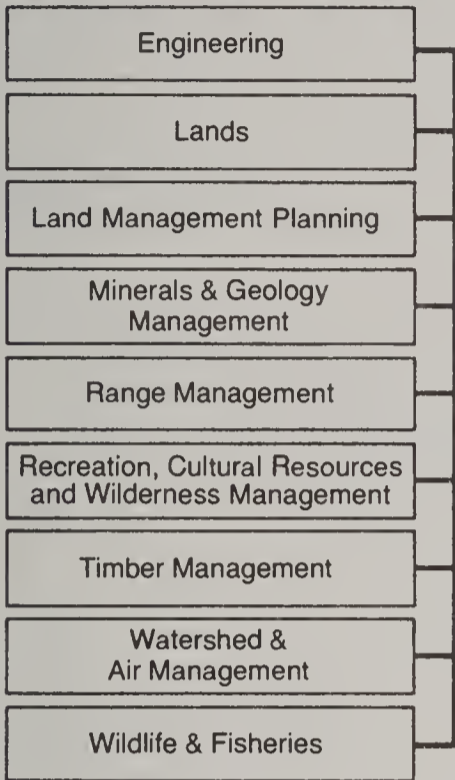

State and Private Forestry

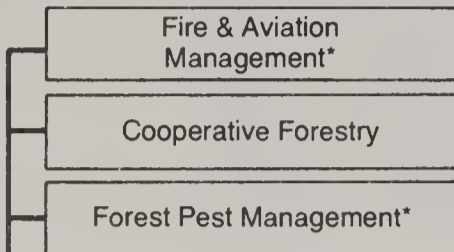

Research

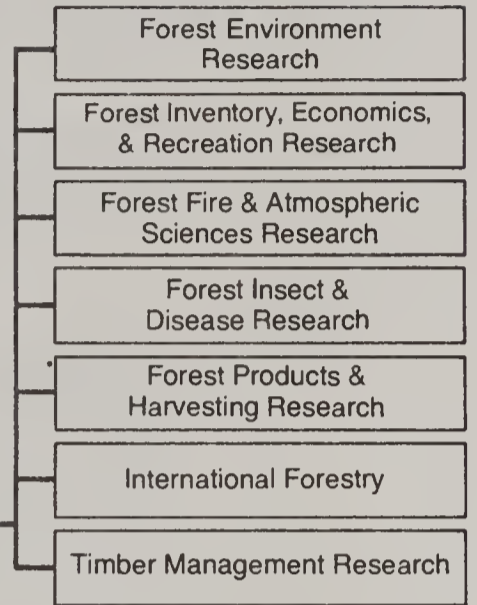

Programs and Legislation

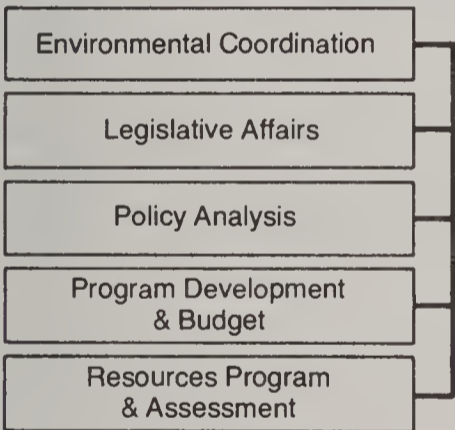

Administration

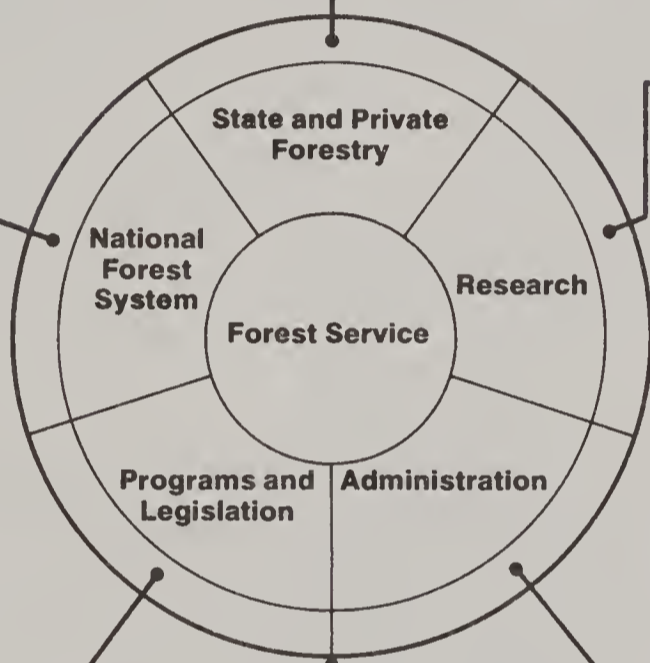
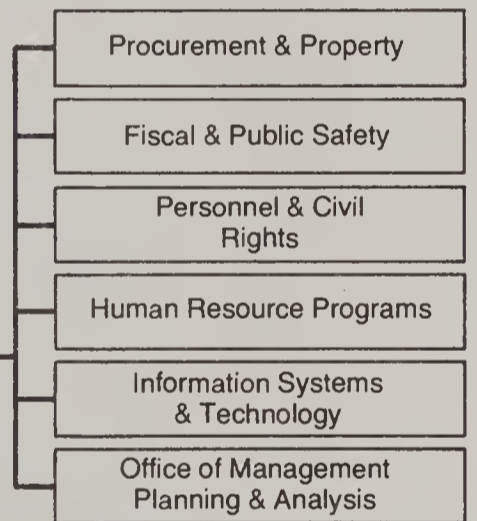

Strategic Planning & Analysis

Public Affairs Office

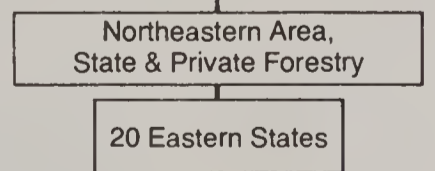
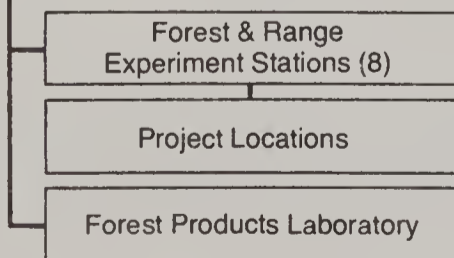
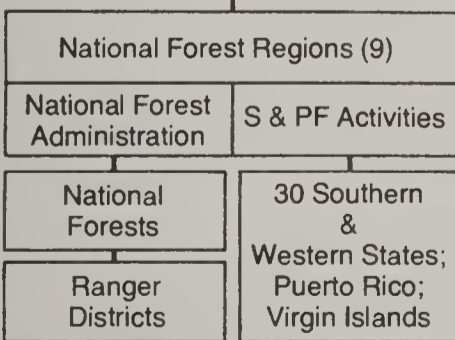

*Also provides program support to National Forest System

Contents

Addresses and Outside Telephone Numbers	1
Washington Office	3
Office of the General Counsel-USDA	22
Extension Service-USDA	23
Radiological Safety Staff-USDA	23
National Computer Center at Fort Collins	23

State and Private Forestry Area:

NA Northeastern Area	25
----------------------------	----

Regions:

1. Northern	29
2. Rocky Mountain	41
3. Southwestern	53
4. Intermountain	63
5. Pacific Southwest	75
6. Pacific Northwest	89
8. Southern	103
9. Eastern	123
10. Alaska	135

Research Units:

INT Intermountain Forest and Range Experiment Station	141
NC North Central Forest Experiment Station	145
NE Northeastern Forest Experiment Station	149
PNW Pacific Northwest Forest and Range Experiment Station	155
PSW Pacific Southwest Forest and Range Experiment Station	161
RM Rocky Mountain Forest and Range Experiment Station	165
SE Southeastern Forest Experiment Station	169
SO Southern Forest Experiment Station	173
FPL Forest Products Laboratory	177

Index of Personnel	180
Facsimile (FAX) Machine Telephone Numbers and Contacts	245
Index of National Forest Administrative Units	247

Note: All 7-digit telephone numbers listed are FTS numbers.
All 10-digit telephone numbers are commercial numbers.
This update is current as of February 1990.

Addresses and Outside Telephone Numbers

Washington Office

Send Express Mail to this address:
 Chief, Forest Service
 U.S. Department of Agriculture
 14th & Independence, S.W.
 201 14th Street, S.W.
 Washington, DC 20250

Send all mail except Express Mail to
 this address:
 Forest Service—USDA
 14th & Independence, S.W.
 201 14th Street, S.W.
 Washington, DC 20250

Telephone:

USDA General Information	202-655-4000
Public Inquiries	202-447-3957 (Public Affairs Office)
Non-FTS (Auditors Building)	202 + number
(Rosslyn Offices)	703 + number

Field Offices

Forest Service, USDA
 Northern Region, (R-1)
 Federal Building
 P.O. Box 7669
 Missoula, MT 59807
 406-329-3511

Forest Service, USDA
 Pacific Northwest Region (R-6)
 319 S.W. Pine Street
 P.O. Box 3623
 Portland, OR 97208
 503-326-2971

Forest Service, USDA
 Rocky Mountain Region (R-2)
 11177 West 8th Avenue
 P.O. Box 25127
 Lakewood, CO 80225
 303-236-9431

Forest Service, USDA
 Southern Region (R-8)
 1720 Peachtree Road, N.W.
 Atlanta, GA 30367
 404-347-2384

Forest Service, USDA
 Southwestern Region (R-3)
 Federal Building
 517 Gold Avenue, S.W.
 Albuquerque, NM 87102
 505-842-3292

Forest Service, USDA
 Eastern Region (R-9)
 310 West Wisconsin Avenue, Rm. 500
 Milwaukee, WI 53203
 414-297-3693

Forest Service, USDA
 Intermountain Region (R-4)
 Federal Building
 324 25th Street
 Ogden, UT 84401
 801-625-5352

Forest Service, USDA
 Alaska Region (R-10)
 P.O. Box 21628
 Juneau, AK 99802-1628
 8-907-586-8863

Forest Service, USDA
 Pacific Southwest Region (R-5)
 630 Sansome Street
 San Francisco, CA 94111
 415-705-2870

Forest Service, USDA
 Northeastern Area—S&PF
 5 Radnor Corporate Center
 100 Matsonford Rd., Suite 200
 Radnor, PA 19087
 215-975-4111

Intermountain Forest and Range
 Experiment Station
 Federal Building
 324 25th Street
 Ogden, UT 84401
 801-625-5412

Addresses and Outside Telephone Numbers (continued)

North Central Forest Experiment
Station
1992 Folwell Avenue
St. Paul, MN 55108
612-649-5000

Northeastern Forest Experiment
Station
5 Radnor Corporate Center
100 Matsonford Rd., Suite 200
Radnor, PA 19087
215-975-4222

Pacific Northwest Forest and Range
Experiment Station
P.O. Box 3890
Portland, OR 97208
503-326-5640

Pacific Southwest Forest and Range
Experiment Station
1960 Addison Street
P.O. Box 245, (94701)
Berkeley, CA 94704
415-486-3292

Rocky Mountain Forest and Range
Experiment Station
240 West Prospect Road
Fort Collins, CO 80526-2098
303-498-1100

Southeastern Forest Experiment
Station
200 Weaver Blvd.
P.O. Box 2680
Asheville, NC 28802
704-257-4390

Southern Forest Experiment Station
Room T-10210
U.S. Postal Service Building
701 Loyola Avenue
New Orleans, LA 70113
504-589-6800

Forest Products Laboratory
One Gifford Pinchot Drive
Madison, WI 53705-2398
608-231-9200

Washington Office

Forest Service
U. S. Department of Agriculture
Auditors Building, 201 14th Street, S.W. at Independence Ave., S.W.
Washington, DC 20250

Offices also in:
Rosslyn Plaza
1621 No. Kent St., Arlington, VA

Telephone:

USDA General Information:	202-655-4000
Public Inquiries:	202-447-3957
Non-FTS—Auditors Building:	202 + number
Non-FTS—Rosslyn Offices:	703 + number

Hours: 8:15—4:45 Eastern Time

F. DALE ROBERTSON, Chief, Forest Service, 447-6661
Sue Addington, Executive Assistant, 447-6662

GEORGE M. LEONARD, Associate Chief, 447-7491
Ann Gantz, Chief's Office Manager, 447-7492
Brad Johnston, Office Assistant, 447-6661

JEFF M. SIRMON, Deputy Chief, Programs and Legislation, 447-6663

JAMES C. OVERBAY, Deputy Chief, National Forest System, 447-3523

JERRY A. SESCO, Deputy Chief, Research, 447-6665

ALLAN J. WEST, Deputy Chief, State and Private Forestry, 447-6657

WILLIAM L. RICE, Deputy Chief, Administration, 447-6707

VACANT, Asst. Chief for Strategic Planning, 475-4335

LUTHER BURSE, Asst. Chief for Civil Rights, 475-4335

PAUL SWEETLAND, Staff Assistant to the Associate Chief, 447-8441

Public Affairs Office

Susan B. Hess, Director, 447-3760, DG: PAO:W01B; **Brenda Scott**, Sec.

Staff Assistant—Gordon E. Meyer, 447-2061
 National Forest System Centennial—Robert Hendricks, 447-2418
 Lands and Resource Information—Chris Holmes, Assistant Director,
 447-5006
 Operations Assistant—Sandra Bell, 447-7014
 Account Managers—WL/F, Lenford Carey, 475-3782; TM, E, L,
 James Sanders, 447-3772; LMP, PA, LA, Jerry Mason, 447-5027;
 Rn, Marty Longan, 475-3777; RPA, EC, Appeals, Judy Kissinger,
 447-2494; MGM, Rge, WS&A, Diane Hitchings, 475-3778
 Program Analyst—Richard Lindeborg, 447-5576
 Management Analyst—Beverly Carroll, 447-6605
 Operations and Technology Information—Bruce Jewell, Assistant
 Director, 447-6957
 Operations Assistant—Sherley Gregory-Gooding, 447-3709
 Internal Information—Elizabeth Pedigo, 475-3769; Vacant, 382-6095
 Account Managers—S&PF, Robert Conrad, 447-8668; Research,
 John Denne, 475-3774; ADM, PD&B, Ann Matejko, 475-3787;
 C&S, Denver James, 475-3781
 Nat. Res. Ed.—Janet Sledge, 447-5060, Doris Nance, 475-3785
 Historian—Terry West, 447-8059
 Creative Services—Gladys Daines, Assistant Director, 475-3770
 Operations Assistant—Simone Dupree, 447-7013
 Printing and Distribution—Leo Schumacher, 475-5479
 Printing Specialists—Brenda Allen, 447-7717; Dorothy Wilson,
 447-7719; Vacant, 447-7718
 Information Clerk—Eula Emanuel, 447-3957
 Head, Editorial Section—Peter Baez, 447-9019
 Editors—Rebecca Nisley, 447-9021; Vacant, 475-3772
 Writer/Editor—Doris Celarier, 447-9020
 Graphics Designer—Helene Koenitzer, 475-5484
 Head, Audiovisual Services—Yuen-Gi Yee, 447-7438
 AV Production—Alfred Beaty, 447-3103
 Photo Editors—Jill Bauermeister, 447-3959; Karl Perry,
 447-2563

PROGRAMS AND LEGISLATION

JEFF M. SIRMON, Deputy Chief, 447-6663, DG: PL:W01C; B. Carolyn
 Everett, sec.; Mark A. Reimers, Associate Deputy Chief, 447-4071;
 Barbara Decker, sec.; Win Green, Staff Assistant, 475-5065

Environmental Coordination Staff

David E. Ketcham, Director, 447-4708, DG: EC:W01C; Vacant, sec.
 Deputy Director—Geri Bergin
 Training and Support—Mikel J. Shilling, Rhey Solomon

Environmental Coordination Assistant—Patricia Jackman
Quality Assurance, Appeals, Document Management—Michael R. King,
Stephen Stine
Sociologist—Arnold G. Holden

Legislative Affairs Staff

Roger Leonard, Director, 447-7531, DG:LA:W01C; Janice H. Denny, sec.;
Vacant, Vacant, Gene Zimmerman, Milton Parsons, staff assts.; Susan
Yonts-Shepard, Legislative Liaison, 447-4617; Emma Carroll

Policy Analysis Staff

David A. Heerwagen, Director, 447-6532, DG: PA:W01C; Melina Stanback,
sec.; Diana J. Graves, Peter G. Ashton, Lewis G. Manhart,
Gary L. Larsen, Anne P. Hoover, James H. McDivitt, Pramila Poudel,
David W. Kapaldo, David S. Dillard, J. Christopher Liggett

Program Development and Budget

John A. Leasure, Director, 447-6987, DG: PD&B:W01C; Elaine Fields, sec.,
447-6987; Vacant, Asst. Dir., 447-7241; Steve E. Satterfield, Asst. Dir.,
447-7560

Program Planning and Development—John Skinner, 382-9120; Gerry
Farmer, 382-9123; Peter Karp, 382-9122; Thelma Strong, 382-9110;
Gloria Wilcox, 382-9124; Patti Chamberlain, 382-9121

Budget Presentation and Schedules—Jerry Rockett, 382-9131; Blaine
Patrick, 447-3987; Juanita Milam, 382-9130; Mary Ellen Brown,
382-9111; Jody Sartori, 382-9112

Financial Planning and Management—Roger McCay, 447-7649; Thelma
Floyd, 382-9117; Theresa David, 382-9115; Cherrie Cooper, 382-9119;
Terry Cooper, 447-3968; Glenna Waltee, 382-9116; Peggy Gwinn,
447-7241

Process and Systems—Michael Cummings, 382-1749; C. Y. Cho,
447-3038; Chris Avery, 447-2048; Johnnie B. Taylor, 447-8310;
Audrey Wheeler, 447-5594; Linda Rodgers, 382-9127

WO Budget and GA—Mary Hill, 382-9118; Brenda Taylor, 382-6186;
Roger Condie, 382-9128

Resources Program and Assessment Staff

Thomas J. Mills, Director, 382-8235, DG: RPA:W01C; Donna Gastineau,
sec.; John Kirkpatrick, Dep. Dir.; Vacant, Forester, 382-8235
Program—Kathy Maloney, Branch Chief, 382-8266

S&PF Coordination—William Cannon
 NFS Coordination—Nancy Curriden
 Research Coordination—Thomas Snellgrove
 Interdisciplinary Coordination—G. Thomas Mainwaring
 Multidisciplinary Analyst—Louise Odegaard
 Assessment & Analysis—Adrian Haught, Branch Chief, 382-8247
 Economist—Linda Langner
 Planning & Budget Coordination—Charles Jankiewicz
 Sociologist—Susan Johnson
 Resource Analyst Specialist—Vacant
 Multidisciplinary—Eugene Ashford

NATIONAL FOREST SYSTEM

JAMES C. OVERBAY, Deputy Chief, 447-3523, DG: NFS:W01C; Trish Raykowski, sec.; Dave Unger, Associate Deputy Chief, 447-6677; Peg Daniels, sec.; Larry Henson, Associate Deputy Chief, 447-7465; Cheryl Bailey, sec.; Larry Gadt, Staff Assistant, Budget, 447-6341; Gloria Baker, Program Analyst, 447-6341; Vacant, Operations, 382-9349; Kathryn C. Hauser, Appeals & Litigation, 382-9346; Mike Goggin, Systems Coordinator, 382-1519

Larry Henson, Associate Deputy Chief

Engineering Staff

Sterling J. Wilcox, Director, 453-9400, DG: ENG:W01A; Vacant, Deputy Director, 453-9400; Vivian Shreve, sec.
 Engineering Management—Gary Marple, 453-9406; Mike Harper, 453-9410; Sam Morigeau, 453-9407; Jose Linares, 453-9408; Tammy Rizek, 453-9411
 Environmental Engineering—Bill Opfer, 453-9449
 Technical Applications and Support—Harold L. Strickland, Assistant Director, 453-9403
 Clerical Support Group—Kitty Hutchinson, 453-9440
 Geometronics Branch—Peggy Harwood, 453-9426
 Digital Terrain Modeling—Paul Simmons, 453-9427
 Development Coordination—Pete VanWyhe, 453-9428
 Automated Cartography—Carolyn Holland, 453-9429
 Staff Cartographer—Roberta Quigley, 453-9431
 Staff Cartographer—John Dabritz, 453-9430
 Remote Sensing—Ray Allison, 453-9416
 Technology and Development Program—Norman Sears, 453-9417
 Engineering Support and Technical Information Branch—Lee Collett, 453-9293

Editorial Services—Mary Jane Baggett, 453-9420; Sonja Turner, 453-9421

Technical Information Center—Edie Morigeau, 453-9422

Training—Jack Arrowsmith, 453-9419

Geometronics Service Center, 2222 West 2300 South, Salt Lake City, UT, 84119, 588-4140, 801-524-4140, DG: Mailroom:W03A; Billy J. Reed, Manager, 588-4296; Vacant, sec., 588-6233; Carl Fonnesbeck, Deputy Manager, 588-4297

Administrative Support—F. Gary Hulse, 588-6006; Sue Van Ellen, 588-3176

Contracting Officer—Jim Brannan, 588-3179

Budget & Finance Officer—Mel Bacon, 588-6007

Electronics Maintenance—Steve Keene, 588-3188

Program Management—Jay Pinney, 588-3171

Computer Systems Management—James Rapp, 588-3186

Photogrammetry—Wayne Valentine, 588-3198

Primary Base—Anne Griesemer, 588-3161

Secondary Base—Larry Jensen, 588-3150

Automated Cartography—Bob Eggli, 588-3191

Photo Lab—Dave Miller, 588-3169

Geometronics Development—Bob Mahoney, 588-3185

Nationwide Forestry Applications Program—2222 W. 2300 South, Salt Lake City, UT 84119, 801-524-4580, 588-4580; Frederick P. (Phil) Weber, Manager; DG: NFAP:W03A

Project Leaders—

Liaison/Technical Support—Tom Bobbe, 588-4583

Training/Technology Awareness—Henry Lachowski, 588-4582

Image Processing Initiative-Acting—Henry Lachowski

San Dimas Technology and Development Center—444 E. Bonita Ave., San Dimas, CA 91773, 818-332-6231, 793-8000,

714-599-1267; Dick Silberberger, Manager, DG: SDTDC:W07A

Program Leaders—

Resources/Recreation—Briar Cook, 793-8219

Special Projects—Leonard Della-Moretta, 793-8235

Road Technology—Paul Greenfield, 793-8224

Aviation—Rob Harrison, 793-8251

Fire and Residues—Paul Hill, 793-8221

Mechanical Engineering—Larry Matson, 793-8222

Operations—Tom Okamura, 793-8223

Missoula Technology and Development Center—Fort Missoula, Building No. 1, Missoula, MT 59801, 406-329-3900, 585-3900, Vacant, Manager; DG: MTDC:R01A

Program Leaders—

Electronic Engineering & Law Enforcement—Loren Deland, 585-3985

Forest Pest Management—Robert Ekblad, 585-3988

Operations—Richard Haines, 585-3903

Timber, Range, Recreation—Richard Hallman, 585-3946
 Fire, Aviation, Safety—Dick Mangan, 585-3849
 Nurseries—Ben Lowman, 585-3958
 Engineering—David Rising, 585-3904
 Standards and Evaluations—Terry W. Gossard, Assistant Director,
 453-9258; Lucia Amaya
 Fleet Equipment Management—Robert Hartman, 453-9446,
 Rochelle (Shelly) LeClaire, 453-9447
 Systems Operations, Analysis and Development—Jerry Bowser,
 453-9436; Fong Ou, 453-9396; Pablo Cruz, 453-9439; Dale
 Petersen, 453-9397; Brian Lesser, 453-9398
 Geotech/Materials/Dams—Skip Coghlan, 453-9437
 Geotech/Materials/Dams Assistant—Doreen Christian, 453-9438
 Facilities Engineering—George Lippert, 453-9432
 Environmental Health Engineering—Art Marty, 453-9435
 Transportation System Development—John Holt
 Transportation System Planning and Analysis—Clyde Weller,
 453-9433
 Transportation System Structures—Steve Bunnell, 453-9434
 Transportation System Operations and Maintenance—Ted Zealley,
 453-9423; Maintenance—David Badger, 453-9424

Lands Staff

Gordon H. Small, Director, 453-8248, DG: LANDS:W01A; Penny Werner,
 sec.
 Programing, Budgeting, Training, ADP—Thomas Neenan, 453-9346;
 Louise Larson, 453-9347; Philip Dunning, 453-8263
 Valuation Procedures & Appraisal Reviews—William C. Wakefield,
 453-9345
 Appeals and Freedom of Information—Roy Droege, 453-9344; Ellen
 Heath, 453-9348
 Access, Status, Claims, Licenses, & Non-Recreation Special Uses—
 J. Kenneth Myers, Assistant Director, 453-8248
 Rights-of-Way and Cost-Share Agreements—Robert Miller, 453-8256
 Licenses and Permits (FERC)—Thomas Schmidt, 453-8262
 Title Claims, Small Tracts Conveyances, Grants, Sales, and Indian
 Claims—Paul Haarala, 453-8255
 Withdrawals, Interagency Agreements, FOIA, RPA—Betty Blair,
 453-9371
 Landline Location—Dennis Moonier, 453-9353
 Special Uses—Ruben Williams, 453-8264; Brent Handley, 453-8261;
 Mark Scheibel, 453-9358
 Acquisition and Exchange—Jerry W. Sutherland, Assistant Director,
 453-8248
 Transfers, Boundary Adjustments, LUP Title III, Landownership
 Planning—Vacant, 453-9362

Purchases and Donations, Congressional Oversight—Phil Bayles, 453-9360; Kathleen Dolge, 453-9363
 Exchanges and Interchanges—James Dear, 453-9361
 Clerical Support—Rose Jackson, 453-9364

Recreation Management Staff

Elizabeth Estill, Director, 447-3706, DG: Rn:W01C; Shirley A. Southworth, sec.; Dan E. Williams, Asst. to Dir., 8-323-1329
 Planning—Vacant, Asst. Dir., 382-9404
 Rn Strategy/Special Projects—Steve Eubanks, 382-9425
 Interpretive Services Branch—Gerald Coutant, 447-6477
 National Visitor Center—Sharon Prell, 382-0414
 Landscape Mgt./ROS/VRM—Robert W. Ross, 382-9406
 Cultural Resources—Evan DeBloois, 382-9427
 Planning/Reviews/Courses/Urban NF's—Jay McConnell, 382-9401
 Staff Assistant—Denise McCaig, 447-4228
 Staff Assistant—George Asmus, 447-2196
 Management—Richard E. Woodrow, Asst. Dir., 447-2155
 Sites/Facilities—Bob Cron, 382-9408
 Wilderness/Special Areas—Anne S. Fege, 447-2422
 Special Uses—John Shilling, 382-9426
 Winter Sports—John Anderson, 447-2871
 Trails/Rivers/ORV—Tom Lennon, 382-9423
 Wild and Scenic Rivers—Lloyd Lundeen, 382-9405
 Staff Assistant—Paul Bradley, 447-8896
 Operations—Gary H. Elsner, Asst. Dir., 447-3706
 Appeals/Controlled Correspondence—William Svensen, 382-9407
 Controlled Correspondence—Steve Davis, 382-9402
 Budget Coordinator—Judy Levin, 447-7420
 Budget Analyst—Vacant, 447-7736
 Information Mgt./Computers—Gene Welch, 447-4313
 Computer Specialist—Tah Yang, 382-9409
 Economist—Greg Super, 382-9398
 Staff Assistant—Susan Odell, 382-9403
 Sup. Program Analyst—Vicky Duvall, 382-9410

Dave Unger, Associate Deputy Chief

Land Management Planning Staff

Gray Reynolds, Director, 447-6697, DG: LMP:W01C; Joyce P. Parker, Program Analyst, 447-6697
 Appeals and Litigation—Robert Jacobs, Asst. Dir., 447-7066; Vacant; Steve Kelley, 447-3277; John Nordin, 447-6329; Randy Sheffield, 447-2877; Jim Furnish, 447-5948; Dick Flannelly, 447-5947;

Adrienne Keller, 382-6169; Vern Fleisher, 447-3741; Peg Boland, 475-3610; Marcia MacNaughton, 382-8014; Joan McAndrew, 447-3277

Planning and Special Areas—Larry Larson, Asst. Dir., 382-8015; Ann Loose, 447-2877; Ann Christensen, 447-4559; Tom Clifford, 447-5462

Alaskan Affairs—Dave Rittenhouse, 447-5942

Wilderness Study—Wayne Thornton, 382-8018

Wild & Scenic Rivers—Lloyd Lundeen, 447-6637

Analysis and Special Studies—Denny Schweitzer, Asst. Dir., 447-3774

Land Management Planning Systems—Ft. Collins, CO, 323-plus ext., 303-498-plus ext.; DG: W04A; Bob Bailey, Program Manager, 323-1773; Kendrick Greer, 323-2307; Dan Camenson, 323-1736; Eric Siverts, 323-1763; Greg Alward, 323-1861; Bruce Meneghin, 323-1766; Carter Catlin, 323-1760

Systems Group for Land Management Planning—Ft. Collins, CO, 303-224-1750, 323-1447, DG: B. Bailey:W04A; Bob Bailey, Program Manager

Systems Applications and Development—James Kelley, Carter Catlin, Eric Siverts, Greg Alward, Mike Bevers, Bruce Meneghin, Kendrick Greer

Minerals and Geology Management Staff

G. Lynn Sprague, Director, 453-8224, DG: MG:W01A; Judith Glinsky, sec., 453-8225

Asst. Director—David Fredley, 453-8234

Appeal Assistant—Kelly Gillette, 453-8228

Asst. Director—Walter Schlumpf, 453-8242

Program Coordination—Jack E. Bills, 453-8244, Program Analyst—Tao Ming, 453-8238

Geology Program Specialist—Thomas King, 453-8245, Geology/Salable Minerals—Steve Marshall, 453-8246

Solid Leasable Minerals Specialist—Stanley Kurcaba, 453-8239

Locatable Minerals Specialist—Sam Hotchkiss, 453-8235

Fluid Leasable Minerals Specialist—Karl Duscher, 453-8237

Fluid Specialist—Bruce Ramsey, 453-8236

Budget Coordinator—George Martinez, 235-9702, Mineral

Economist—Vickie Boesch, 453-9703, Economist/RPA—Floyd Deloney, 453-9700

National Minerals Training Office (Arizona)

Supervisory Training Specialist—Keith Namock, FTS 768-5279, Phoenix, AZ

Education Specialist—Sandra Austin, FTS 768-5275
Leasable Training Coordinator—Geoffrey Hulse, FTS 768-5274
Locatable/Salable Training Coordinator—Matt Shumaker, FTS 768-5263

Range Management Staff

Robert M. Williamson, Director, 453-9460, DG: Rge:W01A; Polly Lackie, sec.
Deputy Director—Deen E. Boe, 453-9462
Program Economics—Edward Frandsen, 453-9846
Budget and Program Coordination—John R. Garland, 453-9456
Computer Programmer Analyst—Susan Rittenhouse, 453-9412
Ecologist—Edward Schlatterer, 453-9455
Range Administration—Donald W. Nelson, Jr., 453-9457
Range Imp. & Coop. Program—Gerald Henke, 453-9458
Natural Resource Specialist—Judy A. Miller, 453-9847

Timber Management Staff

David L. Hessel, Director, 475-3763, DG: TM:W01C; Juliatt Johnson, sec.;
Dale H. Bosworth, Deputy Director, 475-3764; Robert E. Lynn, Staff
Asst., 447-8787; Merwyn Reed, Budget Asst., 475-3766; James Bartelme,
Budget Asst., 475-4416
Timber Sales—Doug MacCleery, Assistant Director, 475-3753
 Programming & Preparation—Milo Larson, 475-3754
 Appraisal—James Pharo, 475-3756
 Sale Contracts & Admin.—Ed Whitmore, 475-3758
 Default Accountant—Al McCombie, 447-6862
 Timber Sale Appeals—Jerry Jeansonne, 475-3759
 Forester—Rick Pransa, 447-2613
 Forester—John H. Yancy, 475-3757
 Sale Admin., Scaling, Exports & Energy—Ron Lewis, 475-3755
Silviculture—Richard O. Fitzgerald, Assistant Director, 475-3749
 Reforestation & TSI Programs—Don Foth, 475-3752
 Silvicultural Practices—Dennis Murphy, 475-3751
 Tree Improvement & Genetics—Richard G. Miller, 475-3750
Program & Management Planning—Karl Bergsvik, Assistant Director,
475-3745
 Interdisciplinary—Mark Delfs, 447-8862
 Planning—Marlin Johnson, 475-3762
 Timber Inventory—H. Gyde Lund, 475-3747
 Economist—William P. LeVere, 447-2999
 Timber Information Management—John Wells, 475-3765
 Statistics—Rena Gary, 475-3761
 Information Manager—Vicki Jackson, 475-4777
 Computer Specialist—Beverly Thackeray, 447-7829
 Supervisory Program Analyst—Nattie Silva, 382-0401

Program Analyst—Esterlean Stackhouse, 475-3768
 Mensuration and Systems Development, 3825 E. Mulberry, Ft.
 Collins, CO 80524, 323-plus ext., 303-224-plus ext., DG:
 TM:W04A; Doyle J. Turman, Section Head, 323-1803
 Data Processing—Gordon Omeg, 323-1808; Mary E. Blackson,
 323-1816; Ronald G. Briggs, 323-1810
 Biometrics—Ralph Johnson, 323-1706; Dan Schroeder,
 323-1805; Gary Dixon, 323-1814; Katherine Sleavin,
 323-1833

Watershed and Air Management Staff

Vacant, Director, 453-9473, DG: WSA:W01A; Shirley Davis, sec., Kermit N.
 Larson, Deputy Director, 453-9475
 Air Program—James Byrne, 453-9480
 Air Specialist—Richard W. Fisher, (240 Prospect St., Fort Collins,
 CO), 323-1232
 Budget & Program Coordination—Dean Rasmuson, 453-9477
 Management Assistant—Eve Lewis, 453-9804
 Water Rights Program—Steve Glasser, 453-9477
 Riparian Management and Watershed Improvement—Larry Schmidt,
 453-9475
 Soils Program—Peter Avers, 453-9477
 Soil Specialist—Vacant, 235-8163
 Water Quality and Hydrology Program—Warren Harper, 453-9475
 Weather Program—Roger Tucker, 453-9480
 Weather Specialist—Bonnie Mason, 453-9480

Wildlife and Fisheries Staff

Robert D. Nelson, Director, 453-8205, DG: WLF:W01A; Carol Harrison, sec;
 Mike Weland, Asst. to Dir., 453-9234
 Programs—Stephen P. Mealey, Asst. Dir., 453-8206
 Fisheries Program—Jim Lloyd; Debbie Pressman
 Wildlife Program—Tom Darden; Shelly Witt
 TE&S Program—Kathy Johnson; Gail Tunberg
 Planning—Phil Janik, Asst. Dir., 453-8207
 Budget/Riparian Area Program—Gordon Haugen
 RPA Coordinator/Economist—Bob Randall
 Planning and Appeals—Janice McDougale
 Appeals Coordinators—John McGee; Teri Raml
 Information Manager—Christine Jauhola
 Program Analyst—Lori Walsh
 Old Growth Habitat Coordinator—Dean Carrier, Weaverville, CA,
 916-623-2121; DG: D.Carrier:R05F14D56A

Fish Habitat Relationships—Jeff Kershner, Logan, Utah, 801-750-1090;
DG: J. Kershner:R04F19D07A

STATE AND PRIVATE FORESTRY

ALLAN J. WEST, Deputy Chief, 447-6657; DG: SPF:W01C; L. Marlene Edwards, sec.; Allen J. Schacht, Associate Deputy Chief, 447-3331, Jackie Turner, sec.; Marilyn Chilton, Pam Godsey, William M. Hager, Robert E. Breazeale, Robert B. Tippeconnic, 447-5892, staff assts.; Brenda Jenkins, Budget Analyst; Susan Wilkinson, Management Analyst; Melvin D. Bellinger, staff economist, 382-9342

Cooperative Forestry Staff

Tony Dorrell, Director, 453-9389, DG: CF:W01C; Patricia Robinson, sec.
Budget Coordinator—Luz Parris, 453-9384
Economist—Robert Moulton, 453-9376
Resources—Joan Comanor, Assistant Dir., 453-9374
Forest Management—Vacant, 453-9380
Forestry Incentives—James Canavan, 453-9377
Resource Management—Jared Wolfe, 453-9375
Taxation and Finance—Karen Liu, 453-9378
Forestation and Tree Improvement—Paul Forward, 453-9379
Watershed Programs—Gordon Stuart, 453-9382
Planning, Development, and Marketing—William Penoyar, Assistant Dir., 453-9373
Utilization and Marketing—Vacant, 453-9383
RC&D—Richard Kerr, 453-9381
Rural Development—Ruth McWilliams, 453-9882
Forest Resource Planning—Melody Mobley, 453-9386
Urban and Community Forestry Group—Fred Deneke, Assistant Dir., 453-9696
Urban Forestry—Don Greene, 453-9695
Urban Forestry Coordinator—Vacant, 453-9694

U&M Field Offices

Madison, WI, Gifford Pinchot Drive, 53705
Technology Transfer Coordinator—Dave Schumann, 384-5325
Improved Processing—Stan Lunstrum, 384-5328, DG: S32A
Computer Specialist—Linda Brunsell, 384-5326
Computer Assistant—Adele Olstad, 384-5329

Fire and Aviation Management Staff

- Lawrence A. Amicarella**, Director, 453-9483; DG: FIRE:W01C; Zaneta Humes, sec.
- Budget—Harry Croft, 453-9485
 - Budget Analysis and Statistics—Karen Hanson, 453-9486
 - Management Analysis—Sandra B. Evan, 453-9512
 - Aviation Management—Fred Fuchs, Asst. Dir., 453-9505
 - Aviation Management Specialist—John Eckert, 453-9497
 - Aviation Safety and Training—Bob Martin, 453-9495
 - National Aviation Operation Officer—Nels Jensen, BIFC, Boise, ID, 554-2617
 - Chief Pilot—David Holley, 554-2646
 - Aviation Maintenance Manager—Ed Blakeslee, 554-2624
 - Aviation Maintenance Spec.—Paul Markowitz, 554-2613
 - Fixed-Wing Aviation Spec.—M. M. (Buzz) Dyer, 554-2625
 - Helicopter Specialist—J. P. Johnston, 554-2623
 - Aerial Attack Systems Specialist—Lannis Allmaras, 554-2634
 - Fire Planning—William McCleese, Asst. Dir., 453-9494
 - Systems Management—Linda Knowlton, 453-9501
 - Fire Prevention—Robert Swinford, 453-9498
 - Cooperative Forest Fire Prevention Program Manager—Elsie Cunningham, 453-9506
 - Cooperative Forest Fire Prevention Program Specialist—Patsy Cockrell, 453-9499
 - Cooperative Programs—Vacant, 453-9511
 - Fire Planning and RPA—Steve Pedigo, 453-9513
 - Program Analysis—Kimberly Brandel, 453-9806
 - Advanced Electronics—John Warren, BIFC, Boise, ID, 554-2653
 - Defense and Emergency Operations—J. Paul Weeden, 453-9500
 - Fire Operations—John Chambers, Asst. Dir., 453-9487
 - Fuels and Smoke Management—Roger Eubanks, 453-9489
 - Safety and Training—Jerry Monesmith, 453-9488
 - Property and Equipment Mgmt.—Francis R. Russ, 453-9491
 - Fire Equip. and Chemicals—William Shenk, 453-9490
 - Logistics Support (Boise Interagency Fire Center, 3905 Vista Avenue, Boise, ID 83705)—Richard L. Stauber, 554-2605, DG:
Mailroom:W02A
 - Administration Office—Beverly Bakke, 554-2608
 - Communications—Stephen Jenkins, 554-2644
 - Infrared—William Barrus, 554-2647
 - Mobilization—Woody Williams, 554-2661
 - National Advanced Resource Technology Center—Ken Dittmer, Marana, AZ, 762-6414; DG: NARTC:W06A

Forest Pest Management Staff

James C. Space, Director, 453-9600; DG: FPM:W01C; Lawrence Turner, Jr., sec.

Program Analyst—M. Louise Kennemur

Budget/Policy Analyst—Melvyn J. Weiss

Budget Analyst—Linda Jones

Forest Entomology and Pathology—Kenneth H. Knauer, Asst. Dir., 453-9600

Entomologist—Thomas H. Hofacker

Plant Pathologist—Robert C. Loomis

Economist—Joseph W. Lewis

Program Analyst—Richard F. Fowler

Technical Writer/Editor—Alison Worrall

Pesticide-Use Mgt. and Coordination—Max M. Ollieu, Asst. Dir., 453-9600

Pesticide Specialist, Insecticides—Dennis R. Hamel

Pesticide Specialist, Herbicides—Larry L. Gross

Pesticide Specialist, NAPIAP—Zdenka Z. Horakora

Pesticide Specialist—Jesus A. Cota

Pesticide Specialist, Aerial Application—John W. Barry, 2121C, Second St., Davis, CA 95616, 916-758-4600, 460-1715; DG: J. Barry:SCS06
Computer Analyst—Pat Skyler

Methods Application Group—William B. White, 3825 East Mulberry, Rm. 228, Fort Collins, CO 80524, 303-224-1785, 323-1785; DG: FPM:W04A

Biometrician—Andrew Gillespie

Operation Research Analyst—Bov Eav

Program Manager Systems Devel.—Ross H. Pywell

Computer Specialist—Patrice Janiga

Scientific Photographer—Richard J. Myhre

Computer Programmer—Jan Savidge

RESEARCH

JERRY A. SESCO, Deputy Chief, 447-6665, DG: RES:W01C; Judy Cook, sec.; Eldon W. Ross, Associate Deputy Chief, 447-2702; Thomas E. Hamilton, Associate Deputy Chief, 447-4507; Marlene A. Radloff, sec.
Staff Assistants—Barbara Weber, 447-8292; Nancy L. Osborne, 447-7076; Richard W. Guldin, 447-7075; Calvin F. Bey, 447-8292
Systems Coordinator—William M. Hager, 382-9036

Forest Environment Research Staff

Richard V. Smythe, Director, 453-9524, DG: FER:W01C; Debbie Scheuring
Watershed Management and Rehabilitation Research—M. Dean
Knighton, 453-9524; Richard G. Cline, 453-9524

Wildlife, Range, and Fish Habitat Research—Michael R. Lennartz,
453-9524; Nancy G. Tilghman, 453-9524
Atmospheric Deposition Research—Paul H. Dunn, 453-9524
Ecosystem Research—Robert C. Szaro, 453-9524

Forest Fire and Atmospheric Sciences Research Staff

William T. Sommers, Director, 453-9561, DG: FFASR:W01C;
Vacant, mgmt. asst.
Atmospheric Sciences—Michael A. Fosberg, 453-9561
Fire Sciences—Linda R. Donoghue, 453-9561
Ecological Sciences—David L. Radloff, 453-9561
Forest Response Program—Vacant, 453-9561
Budget and Planning—Vacant, 453-9561
Forest Response Program—Gerard D. Hertel, Prog. Mgr., (215) 975-4030,
FTS 489-4030, located at Radnor, PA

Forest Insect and Disease Research Staff

James L. Stewart, Director, 453-9532, DG: FIDR:W01C; Nancy L. Yourko,
sec.
Forest Insects—Robert L. Lyon, 453-9532; J. Robert Bridges, 453-9532
Forest Diseases—Richard S. Smith, 453-9532

Forest Products and Harvesting Research Staff

Stanley O. Bean, Jr., Director, 453-9565, DG: FPHR:W01C; Susan
Monesmith, sec.
Wood Technology—Robert C. Koeppen, 453-9565
Wood Engineering Properties and Design—Marcia Patton-Mallory,
453-9565
Wood Chemistry, Fiber Products, Energy—Vacant, 453-9565
Process and Products—Howard N. Rosen, 453-9565
Patent Program—Vacant, FTS 364-5896, located at Forest Products Lab.,
Commercial 608-264-5751

Forest Inventory, Economics, and Recreation Research Staff

H. Fred Kaiser, Jr., Director, 447-2747, DG: FIER:W01C; Mary D. Williams,
sec.
Forest Inventory and Analysis—James T. Bones, Branch Chief, 382-9343;
Richard A. Birdsey, 382-9341
Forest Recreation and Urban Forestry—Calvin F. Bey, Branch Chief,
382-8492

Economics, Trade and Market Research—Dave Darr, Branch Chief, 382-8052; Robert B. Phelps, 447-5016; Ed Dickerhoof, 447-8086; Alice Ulrich, 447-7750; Syble Kincannon, 447-2747

International Forestry Staff

David A. Harcharik, Director, 453-9575, DG: IF:W01C; Joyce L. Snyder, sec.; Deputy Director, Brian R. Payne, 453-9571
 Bilateral Programs—Vacant, 453-9571
 International Visitors—Alphonso L. Hall, 453-9571
 International Seminars—John F. Witherspoon
 Rural Development—James A. Burchfield, located at University of Michigan, at Ann Arbor, 312-763-1312
 Administration—Victoria N. Gillam, 453-9579
 Foreign Travel—Sandra Farber, 453-9579
 Tropical Forestry Program—Sam Kunkle, Program Manager
 International Organizations Liaison—Ann E. Carey, 453-9577
 Forestry Support Program—Gary B. Wetterberg, Program Manager, 453-9589
 Special Projects and Skills Roster—Therese M. O'Rourke, 453-9589
 Geographic Programs:
 Africa—Julia M. Morris, 453-9589
 Asia—Patrick B. Durst, 453-9589
 Latin America—Kathryn L. Hunter, 453-9589
 Training and Education—Thomas F. Geary, 453-9589
 Forestry/Agriculture—Susan F. Huke, 453-9589
 Forestry/Food and Voluntary Assistance—Timothy M. Resch, 453-9589
 Disaster Assistance Support Program—Robert W. Mutch, Program Manager, 235-1278
 Technical Specialist—Thomas M. Frey, 235-1278
 Forestry Advisor to Mexico—Charles R. Venator (Contact International Forestry, 453-9577)
 Forestry Advisors to Honduras—John F. White, Team Leader; Steve Cannon, Timber Sales; Armando Gonzalez-Caban, Management Analyst (Contact IF, 453-9579)
 Forestry Advisor to Guatemala—Gerald P. Bauer, Forester (Contact IF, 453-9577)

Timber Management Research Staff

Stanley L. Krugman, Director, 453-9555, DG: TMR:W01C; Brenda L. Coates-Jackson, sec.
 Eastern Conifers and Ecology Management—Russell M. Burns, 453-9549
 Western Conifers and Ecology Management—Nelson S. Loftus, Jr., 453-9548

Hardwoods and Ecology Management—Jacob L. “Les” Whitmore,
453-9550

ADMINISTRATION

WILLIAM L. RICE, Deputy Chief, 447-6707, DG: ADM:W01C; Laurie Garnett, sec.; Charles R. Hartgraves, Associate Deputy Chief; Fay S. Landers, Associate Deputy Chief, 447-6709; Wendy L. Jones, sec. Special Assistant to the Deputy Chief for ADM—Beverly Holmes, R-5, FTS 465-2699, DG: R05A
Staff Assistant—Mary Davis, 447-3583
ADM Budget Coordinator—G. M. McCartt, 447-7883
Trail Boss, Integrated Information Management Program—Alan Flesh, 235-8004
Director, Office of Management Planning and Analysis—Vacant, 447-8441; Analysts: William F. DeLaney, 447-2950; Carolyn G. Adlan, 447-3949; Vacant, 447-2236; Alice A. Knauer, 382-0425

Charles R. Hartgraves, Associate Deputy Chief

Computer Sciences and Telecommunications Staff (Rosslyn)

Clyde A. Shumway, Director, 235-8607, DG: CST:W01B; Dee Foltz, sec.; Don Jameson, Staff Assistant, 235-1909; Michael R. Travis, Senior Technology Advisor, 1960 Addison St., Berkeley, CA 94701, FTS 449-3470
Information Technology—Orval W. Gastineau, 235-8153
Contract Adm—Donald S. Tasker, 235-8670
National Computer Center Adm. and Security—Ray Bunster, 235-2746
Computer Specialist—Steve Foley, 235-3269
Computer Specialist—Dawn Davis, 235-2477
Technical Approvals—Franklin Johnson, 235-1531
Management Analyst—Martha Decker, 235-2938
WO Service and Assistance—Lynn Vancil, 235-2097
Systems Manager-RPE—Sid Keller, 235-8175; Vacant, 235-8172; Myrtle Bryant, 235-8173; Charles Cook, 235-8174
Systems Manager-SO—Neil McGill, 447-8471; Zanetta Bowden, 447-2981
Special Projects Assistance—Alan Freas, 235-2093
Training and WO Copiers—Carolyn Beamer, 235-8680; Thelma Owens, 235-2790
Telecommunications Management—W. Steve Werner, 235-9748
Data Network Manager—Stephen Deep, 235-2944
Data Network Administrator—Debbie Deaver, 235-2584
Telecommunications Planning—Vacant, 235-3125
Technical Advisor—Ed Johnson, 235-8613

Voice Network Manager—E. Robert Gentili, 235-3125
 Voice Network Administrator—Lisa Y. Johnson, 235-2942
 Radio Contracting—Marvin T. Storey, 235-2943
 Frequency Management—Robert E. Lust, 235-2096
 Frequency Administration—Gail Burley, 235-3079
 Software Management—Karen Byrne, 235-2527
 Information Systems Management—Rob Holmes, 235-1908; Vacant,
 235-8734
 Software Systems Management—David Lewis, 384-5503, FPL, One
 Gifford Pinchot Drive, Madison, WI 53705, FTS 384-5503;
 Hsiang Howe, 235-3098
 National Helpdesk—Donna Bain, 235-3420; Grant Decker, 235-1509
 GIS Awareness and Planning—Don Eagleston, 235-2400
 Organizational Awareness—Susan Rutherford, 235-3562
 Organizational Issues—Tom Klabunde, 235-2791
 Information Structure—Bill Anthony, 235-2116
 Trail Boss Team—Alan Flesh, Trail Boss, Project 615; Bill Ubbens,
 Computer Analyst, 235-2745; Red Thompson, Computer
 Specialist, 235-4322; Norm MacDonald, Management Analyst,
 235-2785; Stan Bain, Computer Analyst; Eugene Rockey,
 Computer Analyst, 11177 West 8th Avenue, P.O. Box 25127,
 Lakewood, CO 80225, FTS 776-9495

Fiscal and Public Safety Staff (Rosslyn)

Darold D. Foxworthy, Director, 235-8130; DG: FPS:W01B; Barbara Smith,
 Asst. to the Director; Jane States, sec., 235-3350
 Asst. Director, Public Safety—Cecil Wilson, 235-8484; Susan Sea,
 235-3527
 Branch Chief, Operations—Ed Few, 235-8094; Tom Lyons, 235-1371;
 John McCormick, 235-3351
 Branch Chief, Training and Support—Vacant; Robert Brown,
 FLETC, 230-2471; Al Audry, 235-8075; Jerry Jacobson, MTDC,
 585-3953
 Asst. Director, Fiscal Policy & Analysis—Vacant; Incident Business
 Mgmt. Coordinator—Bill Bradshaw, 235-9884
 Branch Chief, Audit & Evaluation—Bill Helmer, 235-8466; Auditor,
 Vacant; Marsha Gittinger, 235-9698; Accountant, Internal
 Mgmt. Controls, Vacant; Accountant, Mgmt. Financial Analysis,
 Vacant
 Branch Chief, Fiscal Mgmt.—Bob Birnstengel, 235-8359; Cathy
 Beaty, 235-3360; Deanna Cutler, 235-3357; Arnie Sartori,
 235-3358
 Branch Chief, Resources Financial Operations—Vacant; Timber Sale
 Accounting, Ed Hughes, 3825 E. Mulberry, Ft. Collins, CO
 80524, 323-1829, DG: W04A; Joe Burkett, 323-1832; Ruth Voltz,
 323-1832; Kevin Navratil, 323-1834; Gene Critchfield, 323-1836;

Doreatha Smith, 323-1838; Debbie Beough, 323-1826; Dave Burich, 235-3766

Asst. Director, Accounting Services—Vacant; NFC Operations Coordinator, Ron Pecinovsky; NFC Systems Coordinator, John Baker; Accountant, Vacant; Computer Specialist, Vacant
 Branch Chief, Accounting Operations—Dick Thomson, 235-8125; Mike Clonts, 235-2693; Bill Fuchs, 235-8121
 National Accounting & Reporting Section—Thelma Gardiner, 235-8159; Winnia Reynolds, 235-3363; Ron Duvall, 235-8122
 WO Accounting Operations Section—Freeman Brock, 235-8026; James Mobley, 235-3366; Jannelle Starks, 235-8124; Accountant, Vacant
 Branch Chief, Accounting Systems—Vacant; Wayne LaMont, 235-3355; Art Seggerson, 235-3356; Systems Accountant, Vacant; Systems Accountant, Vacant
 Branch Chief, Computer Systems—Vacant; Judith J. Dudley, 235-3283; Elsie Kelly, 235-3289; Bud Shea, 235-3287; Roy Gobel, 235-3285; Jake Jacobson, 235-1776

Information Systems Staff (Rosslyn)

James H. Haskell, Director, 235-2074, DG: INS:W01B; Carol Funking, sec.; Sandy Meade, Staff Asst., 235-2789
 Information Management Branch—Vacant, 235-1530
 Directives Analysis—Marian Connolly, 235-1488; Stana Federighi, 235-2749; Sue Super, 235-8762; Linda Neebe, 235-8612
 Special Projects—Vivian Lollis, 235-2666
 Forms & Reports—Andrea Fowler, 235-2727; Carol Varva, 235-9008
 Federal Register Liaison—Marian Connolly, 235-1488; Stana Federighi, 235-2749
 Records Management—FOIA/PA & Info. Sec., Eddie Wade, 235-2523; Records, Norina Mosby, 235-2539; Corres. & Electronic Office, Linda Randall, 235-3441
 Bibliographic Data Systems (FS INFO)—Seung Ja Sinatra, 344-2507; Jim Cuffe; Hope Stanton
 Information Policy and Administration—John King, 235-1296
 IRM Plan, Info Center—Bob Larson, 235-2401
 Information Policy—David Miller, 235-8698
 Data Administrator—Tim Beaty, 235-2402
 Data Base Design—John Butler, 235-2583
 Data Base Modeling—Regina Kidd, 235-3559
 Information Support Section—George Perry, 382-9894
 Controlled Correspondence—Kissie Hopkins, 382-1721
 Directives Distribution—Mary Lucas, 235-2074
 Publications Distribution—Lena Campbell, 447-6851
 Mailroom Supervisor—Jessie Kornegay, 447-4569

Procurement and Property Staff (Rosslyn)

Allen W. Smith, Director, 235-8007, DG: P&P:W01B; Gloria D. Flowers, sec., James R. Dryden, Auditors Building Project Manager, 382-6187
 Operations—Dario D'Angelo, Assistant Director, 235-3326
 ADP Procurement Activities—Robert L. Stelter, 235-1647; Brace N. Rodenhiser, 235-3325
 Procurement Activities—Doug Lee, 235-8168
 Grants and Agreements—Robbie Chrishon, 235-3278
 WO Operations Branch—Rudy Watley, 235-1107
 Space and Property, Rosslyn Ofc., Household Goods—Dick Halloran, 235-8167
 Space and Property, Auditors Bldg., Avalanche Program Support—Delores Plum, 382-6188
 Small Purchasing—Ronnie Bolden, 235-2121
 Fire and Aviation Support Branch, Boise, ID, 208-334-plus ext., 554-plus ext.; DG: W02A—Keith C. Jensen, 554-2611; Richard Denker, 554-2610
 Policy—Patrick M. Morris, Assistant Director, 235-8007
 Commercial/Industrial Activities—Barbara Passuth, 235-3324
 ADP Support, Fort Collins, CO—Larry Bowser, 323-1855
 Procurement Policy Branch—Vacant, 235-3329
 Policy—Melvin R. Booker, 235-3443
 Procurement Preference Programs—Richard Salazar, 235-8165
 Systems—Ronald N. Koontz, 235-3276
 Property Policy Branch—W. Paige Ballard, 235-3323
 Real Property, Quarters Rental, Space—Joel L. Biren, 235-3321
 Personal Property—Scott Baily, 235-8223

Fay S. Landers, Associate Deputy Chief

Human Resource Programs Staff (Rosslyn)

Irving W. Thomas, Director, 235-8831, DG: HRP:W01B; Rachel Hines, Information Specialist; Wilburn R. See, Deputy Director, Thelma Ferguson, Budget Analyst
 Job Corps—Wayne Tapp, 235-8840, Sunny Hemphill, John M. Seymour, Robert E. Williams, Mel Loftus
 Other Human Resource Programs—Katherine S. Allen, 235-8841
 Senior Community Service Employment Program—Guanda Veney-Fitch, Priscella McCray, Bridget Harris
 Hosted Programs/Youth Conservation Corps—Ransom Hughes
 Take Pride in America, Federal Bureau of Prisons—Vertis Stovall, Jr.
 Volunteers Program—Donald T. Hansen

Personnel and Civil Rights Staff (Rosslyn)

William J. Riley, Jr., Director, 235-8102, DG: PM:W01B; Billy J. Bailey, sec.; Stephen P. Kirby, Deputy Director, 235-8190; Robert G. Rippey, 235-3286
 Civil Rights Branch—Betty Culmer, 235-2931; Richard Fortune, Mary Owens, Glenn Blankenship, LaDorothy Pittman, Linda M. Browdy
 Classification & Pay Branch—Michael E. Matthews, 235-8041; Judy Humphrey, Gary Wilson, Mary Bernard, Glenda Dyer, Sandra Dunlap
 Employee Development Branch—John S. Karwowski, 235-8147; Rita Stevens, Richard Wright
 Employee Relations and Labor-Management Relations Branch—Temple T. Hahn, 235-9795; Voloria Drew, Sheila M. Venson, Helen Hentemann, Don Belver, Mary Jo Lovick
 Work Force Management, Productivity, and Systems Branch—Bernard E. Akin, 235-8037; Tom Martin, 235-3011; Jay Deeben, 235-1333; Kristen L. Rusk, 235-1960; Karen Birnstengel, 235-1946; Forrest Fenstermaker, 235-9794; Karen Roach, 235-9796
 Safety and Health Branch—Vacant, 235-1691; Ralph Newman, Mary Morris, Marshall Scholing
 Staffing Branch—R. Dale Nelson, 235-8145; Tom Leeper, Gerald Baughman, Eric Hodnett, Judy Lyons, Betsy Kehr, Pat Genberg, Kathy Burgers; Vacancy Anns. No. 235-2730

OFFICE OF THE GENERAL COUNSEL—USDA Natural Resources Division

James P. Perry, Assistant General Counsel, 447-7121; Michael J. Gippert, Deputy Assistant General Counsel, 447-2063; James B. Snow, Deputy Assistant General Counsel, 447-6055; Rhea Daniels Moore, Deputy Assistant General Counsel, 447-4801; C. Lorraine Gore, Office Manager and Notary Public, 447-7121
 USDA Office of the General Counsel, Natural Resources Division, Room 2423 South Building, Washington, D.C. 20250-1400, DG: OGC:W01E
 Land Management Planning & Environmental Law
 Section—Michael J. Gippert, Deputy Assistant General Counsel, 447-2063
 Staff Attorneys—Vincent DeWitte, 475-5742; Jeffrey Handy, 447-5377; Wendy John, 447-3066; Kathryn Toffenetti, 447-2651
 Realty and Soil & Water Conservation Section—James B. Snow, Deputy Assistant General Counsel, 447-6055
 Staff Attorneys—Jonathan Burdick, 447-4967; Lawrence Hughes, 447-5769; Marlin Lance, 447-2223; Stuart Shelton, 447-5566
 Forest Resources Section—Rhea Daniels Moore, Deputy Assistant General Counsel, 447-4801

Staff Attorneys—Elizabeth Becker, 447-9076; Kenneth Capps, 447-3207; William McGinnies, 447-2619; Pamela Piech, 447-2515; Lori Polin, 475-5167

**EXTENSION SERVICE—USDA
(In Cooperation with Forest Service)**

Myron D. Johnsrud, Administrator for Extension, 447-3377; Mitch Geasler, Associate Administrator for Extension, 447-3381; John A. Vance, Deputy Administrator—Natural Resources and Rural Development, 447-7947
Assistant Deputy Administrator—Ralph Otto, 447-7947

Natural Resource Program Leaders:

Aquaculture—Vacant, 447-5468

Forest Management—Vacant, 447-5119

Forest and Wood Products—Donald E. Nelson, 447-5119

Natural Resources—Andrew J. Weber, 447-2506

Range Management—Paul McCawley, 447-2727

Conservation—Mary Ann Rozum, 447-2635

Wildlife and Fisheries—James E. Miller, 447-5468

Rural Development Program Leaders:

Community Communications—Donald L. Nelson, 447-2602

Community Services and Facilities—Marvin E. Konyha, 447-2602

Leadership Development and Community Decision-Making—Robert Lovan, 447-2805

Economic Development—Beth Walter Honadle, 447-7185

Local Government—Ted Maher, 447-7185

RADIOLOGICAL SAFETY STAFF—USDA

John Jensen, Radiological Safety Officer; Lori Thomas, Health Physicist; Vacant, Health Physicist; AGRIC Research Service, 6303 Ivy Lane, Rm. 530, Greenbelt, MD 20770-1433, FTS 344-0186, Comm. 301-344-0186; Russell M. Burns—Forest Service Liaison, FTS 453-9549

NATIONAL COMPUTER CENTER AT FORT COLLINS

3825 E. Mulberry St., Fort Collins, CO 80524; FTS 323-plus ext.: Comm. 303-498-plus ext.

Henry A. Bauer, Director, FTS 323-1510; Comm. 303-498-1510, DG: DO:W04B; José I. Trujillo, Deputy Director, FTS 323-1511; Comm. 303-498-1511, DG: DO: W04B; Debra I. Schofield, sec.
Resource Management Staff—Robert E. Matthews, Chief, FTS 323-1515; Comm. 303-498-1515, DG: RMS:W04B

Information Management Branch—M. Frank Davis, Acting Chief, FTS
323-1550, Comm. 303-498-1550, DG: IMB:W04B

Systems Engineering Branch—Leonard S. Plisko, Acting Chief, FTS
323-1550; Comm. 303-498-1550, DG: SEB:W04B

Operations Management Branch—Douglas K. Viehweg, Acting Chief,
FTS, 323-1690; Comm. 303-498-1690, DG: OMB:W04B

Communications Engineering Branch—Leonard S. Plisko, Acting Chief,
FTS 323-1550; Comm. 303-498-1550, DG: CEB:W04B

IBM Operations—J. Donald Horton, Chief, FTS 323-1690; Comm.
303-498-1690, DG: OMB:W04B

Field Organizations

State and Private Area

Northeastern Area State and Private Forestry

Connecticut, Delaware, Illinois, Indiana, Iowa, Maine, Maryland, Massachusetts, Michigan, Minnesota, Missouri, New Hampshire, New Jersey, New York, Ohio, Pennsylvania, Rhode Island, Vermont, West Virginia, and Wisconsin; 5 Radnor Corporate Center, 100 Matsonford Rd., Suite 200, Radnor, PA 19087; Hours 8:00 to 4:30 ET, 489-plus ext., 215-975-plus ext.; DG address: S24A

Michael T. Rains, Area Director; Leigh Beck, Deputy Dir.; Ceil DiGiminiani, sec., 489-4103, DG: NADIR:S24A

Information, Planning & Analysis—Leo Neville, 489-4104; Ralph Segman, 489-4108; Charles Newlon, R-9 Liaison Officer, 489-4114; John Moriarity, 489-4107; James Lockyer, 489-4109; Vacant, sec., 489-4116, DG: IPA:S24A

Grey Towers National Historic Landmark—P.O. Box 188, Milford, PA 18337, 717-296-6401, DG: GT:S24L15A; Edgar B. Brannon, Jr., Director; Edmund Vandermillen, Staff Spec. for Special Projects; Debra Croston, SS Spec.; James Kimokeo, Interpretive Specialist; Janet Gonzales, Conference Coordinator; Frank Swancara, Site Manager

Forest Resources Management—John Currier, Asst Dir.; Kathryn Sweeney, sec., 489-4139, DG: FM:S24A
For. Mgmt. & FIP/ACP Spec.—Lloyd Casey, 489-4135
Program Analysis—Marcus Phelps, 489-4127
Rural DEV/RC&D—Thomas Jordan, Jr., 489-4134
Watershed Spec.—David Welsch, 489-4132
Urban For. Spec.—Clyde M. Hunt, 489-4131

Foresters—Gerald Stokes, Chesapeake Bay Liaison, located at Annapolis, MD, FTS: 922-2285, Comm: 301-266-6873, DG: S24A; Lew McCreery, located at Medford, WI, 715-748-2008; For Prod Tech—Ralph Monahan, Jr., located at Medford, WI, 715-748-4875, DG: R09F02D03A

Forest Pest Management—Vacant, Asst Dir.; Margaret Rockwell, Prog. Asst., 489-4124, DG: FPM:S24A
Entomologists—Daniel R. Kucera, 489-4123; Charles L. Hatch, 489-4120

Pathologists—Robert D. Wolfe, 489-4119
 Program Analyst—Nancy Webster, 489-4121
 Pesticide Spec.—Larry C. Yarger, located at Milwaukee, WI,
 362-1899; DG: R09A

Fire Protection—Ted Zrelak, Asst Dir.; Nancy Martin, sec., 489-4152,
 DG: FIRE:S24A
 Suppression—Robert Adams, 489-4146
 Planning—L. Jack Horton, 489-4147
 Rural Community Fire Protection—Vacant, 489-4144
 Excess Property Program—Amy Adams, 489-4142; Jacqueline Allen,
 489-4141
 Prevention—Sig Palm, 489-4145

Administration—Christine Pytel, Asst Dir.; Theresa O'Brien, sec.,
 489-4025, DG: ADADM:S24A
 Business Management—Christopher Pyron, 489-4203, DG:
 BMG:S24A
 Administrative Services—Vacant, 489-4257, DG: AS:S24A
 Budget and Fiscal—Bonnie Rains, 489-4205, DG: BF:S24A
 Facilities Management—Located at Morgantown, WV, FTS:
 923-4876, Comm: 304-291-4876; DG: FAC:S24L08A,
 Cleveland Biller, Kevin Korman
 Personnel Management—Vacant, 489-4247, DG: PERS:S24A
 Classification & Empl. Dev.—Elizabeth Higgins, 489-4237
 Staffing—Nancy Ahrendtsen, 489-4242
 Employee Development—Joan M. McDevitt, 489-4236
 Information Management—Delmar Fink, 489-4221, DG: IM:S24A
 Administrative Management—Patsy Pyron, 489-4233, DG:
 AM:S24A
 Computer Systems—Jay Homeyer, 489-4218, DG: CS:S24A
 Technology Transfer—Diane Whetstone, 489-4230

Field Offices

Morgantown, WV, 180 Canfield St., 26505, FTS: 923 + Ext., Comm:
 304-291 + Ext., DG: S24L08A
 Forest Resources Management—Arlyn Perkey, Field Rep; Karen
 Sykes, 923-4484, DG: FM:S24L08A
 National Timber Bridge Info Resource Center—John Crist,
 Program Director, 923-4159, DG: TBIRC: S24L08A
 Forest Pest Mgmt.—Peter Rush, Field Rep, 923-4133
 Entomologists—Robert C. Acciavatti, Noel F. Schneeberger,
 Daniel Twardus, 923-4133, DG: FPM: S24L08A
 Appalachian Integrated Pest Management—Allan Bullard,
 Program Director; Richard Reardon, Susan DeLost,
 923-4891, DG: AIPM:S24L08A

Information, Planning & Analysis—John Pasquatin, Terry Frey, 923-4449, DG: IPA:S24L08A
Administration—Charlene Linville, AO, 923-4481, DG: BMA:S24L08A

Durham, NH, Louis C. Wyman Forestry Sciences Laboratory, P.O. Box 640, 03824, FTS: 834 + Ext., Comm: 603-868 + Ext., DG: S24L06A
Forest Resources Management—Joseph Michaels, Jr., Field Rep; Walter J. Morrill, Richard Obyc, Neil Lamson, Kenneth Kilborn, 834-5766 (Comm. 5933), DG: FMU:S24L06A
Forest Pest Mgmt.—Margaret Miller Weeks, Dir's Rep; Imants Millers, James O'Brien, Dennis Souto, James Linnane, Fld Rep, 834-5765 (Comm. 5719), DG: FPM:S24L06A
Administration—Yvonne Chainey, AO, 834-5598 (Comm. 5576), DG: BMA:S24L06A

St. Paul, MN, 1992 Folwell Ave., 55108, FTS: 777 + Ext., Comm: 612-649 + Ext., DG: S23A
Forest Resources Management—LeRoy Johnson, Field Rep, 777-5242; Craig Locey, 777-5236; Michael S. Majeski, 777-5240; Theresa Heyer, 777-5239; Edward Pepke, 777-5238; Richard Wiest, 777-5237; Ronald Overton, 777-5241, DG: FM:S23A; Robert McQuilkin, located Columbia, MO, FTS: 276-5224, Comm: 314-875-5224
Forest Pest Mgmt—James B. Hanson, Dir's Rep/Field Rep, 777-5261, DG: FPM:S23A
Entomologists—Michael Connor, 777-5180; Irene Borak, 777-5265
Pathologists—Joseph O'Brien, 777-5266; Manfred Mielke, 777-5267
Administration—Provided by NCFES



National Forest Regions

Region 1 Northern Region

Montana, northern Idaho, North Dakota, and northwestern South Dakota;
Federal Bldg., P.O. Box 7669, Missoula, MT 59807; Hours 7:30 to 4:00
MT, 585-3511, 406-329-3511; DG: Mailroom:R01A

JOHN W. MUMMA, Regional Forester, 585-3316, DG: RF:R01A, Roselyn M. Gyles, sec., 585-3315; Robert Schrenk, Asst. to RF, 585-3343; Lyle Gomm, Mt. Supervisors Representative, 585-3707; Christopher Risbrudt, DRF, 585-3317; John W. Hughes, DRF, 585-3311; Joan K. Fleck, sec., 585-3321; Dena D. Williams, Asst. to R.F. for Civil Rights, 585-3318; Randle Phillips, Regional Appeals Coordinator, 585-3200

Office of the General Counsel—Vacant, Asst. Regional Attorney, 585-3066, DG: OGC:R01A; Mark D. Lodine, Attorney Advisor; Sally Thane Christensen; Christine R. Everett, Jody M. Miller, Attys.; Sue Stevens, Admin. Asst.

Planning, Programming, and Budgeting—James L. Hagemeyer, Director, 585-3453, DG: PPB:R01A; Betty Schroedel, Program Asst., 585-3202; Donna Boileau, Program clk., 585-3639
Programming—Mike Paterni, LDR, 585-3676; Jeff Mann, Prog. Anal., 585-3394; Ema Braunberger, ORA, 585-3416
Budgeting—Galen Hall, Bud. Ofcr., 585-3048; J. Lenise Lago, Bud. Anal., 585-3046; Vacant, Bud. Anal., 585-3544
Land Management Planning—Kent Nelson, LDR, 585-3221; Tom Donahue, Civil Eng., 585-3345; Ed Heist, 585-3408; Marcus Wah, Forstr., 585-3399
Forest Plan Implementation/NEPA—J. Doug Glevanik, LDR, 585-3420; Terry Raettig, Economist, 585-3240; Ed Heist, Environmental Coord., 585-3408; Martin Prather, ORA, 585-3196; Jim Morrison, Paralegal, 585-3305; Karen Rassmussen, Paralegal, 585-3422; Sherry Munther, Public Info., 585-3696; Janet Kekich, Compr. progr., 585-3562

Information Office—Beth Horn, Dir., 585-3089, DG: IO:R01A; Margaret Wirtz, sec., 585-3098; Gayle McMurray, program asst., 585-3099; Joyce Pritchard, clerk-typ/receptionist, 585-3092
Current Information/Audio-Visual—Dale J. Dufour, 585-3091
Writer—Judson N. Moore, 585-3093
Public Affairs Specialist—Deanna Riebe, 585-3094 (Editor, Northern Region News)

Public Affairs Specialist—William F. Antonich, 585-3548
(Printing)

Public Affairs Specialist—Carol Evans, 585-3097 (Graphics and Design)

Audio-Visual Production Specialist—Gene F. Colling, 585-3090
or 585-3132

RO Information Receptionist—Kathy Daugherty, 585-3511

Special Projects—Laird A. Robinson, 585-3434

Public Affairs Specialist—David W. Tippetts, 585-3392

Clerk-Typist—Kimberly D. Delgado, 585-3438

Legislative Affairs/Public Participation/Information

Planning/Environmental Education—Stephan R. (Steve)
Sherick, 585-3096

Engineering—Beryl Johnston, Dir., 585-3175, DG: E:R01A; Suzette Dailey, sec., 585-3176

Transportation Systems Engineering—Bill E. Harper, Asst. Dir.,
585-3178

Transportation Planning—Harold L. Greer, 585-3357

Transportation Analyst—Fred Bower, 585-3354

Transportation Preconstruction—Richard K. Snyder, 585-3663

Project Planning—Carl H. Cain, 585-3220

Transportation Structures—Frank W. Muchmore, 585-3309

Design & Construction—Merv Eriksson, 585-3147

Mtnce & Insp Struct Engr—Duane D. Yager, 585-3417

Transportation Construction—James Saurbier, 585-3335

Transportation Management—Earl Applekamp, 585-3410

Sign & Traffic Surveillance Coord.—Donna Sheey, 585-3216

Engineering Technical Services—James D. Hogan, Asst. Dir.,
585-3413

Zone Environmental Engineers:

East Zone—Harry Kringler (located at Gallatin SO), FTS
585-4725;

Central Zone—Don Hillard (located at Flathead SO), FTS
584-5217;

West Zone—Ed Kuetemeyer (located at IPNF's SO),
208-765-7385

Environmental Health Engineering—Darrell P. McNenny,
585-3307

Environmental Engineer—Beverly A. Young, 585-3273

Dams and Hydraulics—Roger V. White, 585-3174

Fleet Management—Thomas W. Stockdale, 585-3224

Regional Field Service Facility—Edwin A. Kuehne, 585-3698

Regional Equipment Specialist—Willis E. Boyer, 585-3695

Architectural Design—David P. Dodson, 585-3184

Geotechnical & Materials Engineering—Robert F. Hinshaw,
585-3330

Special Projects—Douglas E. McClelland, 585-3351

Materials Testing Laboratory—Stephen L. Monlux, 585-3870
 Engineering Planning and Operations—William J. Gournay, Asst.
 Dir., 585-3173
 Bus. Mgt. Asst.—Thelma Norskog, 585-3185
 Development & Evaluation—Harry L. Siebert, 585-3310
 Program Management—John L. Braida, 585-3172
 Geometronics—Elizabeth D. McMullen
 Cartography—Larry Janes, 585-3437
 Photo Lab—Don Comstock, 585-3164
 Cadastral Surveyor—Stanley J. Skousen, 585-3156
 Photogrammetry & Graphics—Robert A. Boller, 585-3471
 Computer Systems Management—Joseph E. Knudsen, 585-3162
 GIS Data Bases—Vacant, 585-3324

Aviation and Fire Management—James F. Mann, Dir., 585-3402, DG:
 AFM:R01A; Sandra J. Evenson, prog. asst., 585-3401
 Fire Use Specialist—Walter J. Tomascak, 585-3404
 Fire Planning & Development—Troy Kurth, 585-3313
 Cooperative Fire Management & Prevention—John W. Pritchard,
 585-3409
 Aviation Management—Michael Davis, 584-4903
 Fire Suppression—Joseph J. Wagenfehr, 584-4901
 Aerial Fire Depot, Box 6, Airport Terminal, Missoula, MT 59801
 Administrative Officer—Jane Haker, 584-4905
 Smokejumper Unit Superintendent—Gary Benavidez, 584-4893
 Logistics Support Manager—Neil Hitchcock, 584-4880
 Fire Cache Manager—Richard Gilfillan, 584-4932

Minerals and Geology—Charles E. Wassinger, Dir., 585-3518, DG:
 MG:R01A; Betty Dee Russ, sec., 585-3595; Cathy Thompson, prog.
 asst., 585-3575
 Locatable Minerals—Michael J. Burnside, 585-3565
 Mining Assistant—Ray L. TeSora, 585-3523
 Salable Minerals—James P. Shelden, 585-3577
 Leasable Minerals—W. Mark Weber, 585-3592
 Minerals Adjudication—Barbara Plattes, 585-3206
 Land Law Examiner—Cherie Stickney, 585-3623
 Program Coordinator—Charles Frey, 585-3685
 Reclamation and NEPA—Norm Yogerst, 585-3634
 Computer Systems Analyst—Heather D. Smith, 585-3574
 Mineral Economist—Richard C. Marshall, 585-3583

Range, Air, Watershed, and Ecology—Ron Haag, Dir., 585-3407, DG:
 RWS:R01A; Judy Hamilton, sec., 585-3045
 Range/Noxious Weed—Bruce Fox, 585-3564
 FLMP Implementation/Special Pgms—James Olivarez, 585-3621
 Water Rights/Air Quality/Weather—Ron Russell, 585-3233
 Water Rights (OGC)—Gail A. Dahl, 585-3062

Water Clerk/Data Management—Sandra English, 585-3629
 Air Quality—Ann Acheson, 585-3493
 Ecological Inventory/Soils/Riparian—Mark Jenson, 585-3112
 Ecological Management Coordinator—Judy Tripp, 585-3491
 Classification/Interpretation—Mary Manning
 RAWE Program Development and Budget—Bert Kulesza, 585-3039
 Water/Non-Point Support—Bill Putman, 585-3516
 FLMP Appeals Support—Ann Puffer, 585-3447
 Programmer/Analyst—Rosa Nygaard, 585-3461
 Ecological Responses/Management—Wendel Hann, 585-3214
 Natural Areas/Botany—Angela Evenden, 585-3141
 Ecosystem Analysis—Susanne Reed, 585-3384

Recreation, Wilderness, & Lands—John T. Drake, Director, 585-3584,
 DG: RNWL:R01A

Admin & Business Mgmt—Judy A. Comstock, 585-3586
 Recreation Management/Private Sector/Dispersed/Winter—Homer
 R. Bowles, 585-3603
 Wilderness Management—Vacant, 585-3522
 Recreation Planning, Program/Budget, Trails—Wendell G.
 Beardsley, 585-3150
 RIM Specialist—Sue Root, 585-3658
 Special Areas Management—James M. Dolan, 585-3582
 Cultural Resources Management—Ernestene L. Green, 585-3662
 Landscape Management, Recreation Management in the Public
 Sector, VIS—Ronald W. Rhoads, 585-3654
 Interpretive Services—R. Keith Thurlkill, 585-3602
 Land Adjustments—Roger B. Johnson, 585-3581
 Rights-of-Way—Oran Barr, 585-3600
 Land Uses—Vacant, 585-3601
 Valuation and Appeals—Barry E. Johnson, 585-3462
 Status Records—Carol A. Maier, 585-3197

Timber, Cooperative Forestry and Pest Management—David M.

Spores, Dir., 585-3604, DG: TM:R01A
 Special Assistant—Vacant, 585-3343
 Timber Sales—John A. Combes, 585-3145
 Sale Administration—Daniel O. Castillo, 585-3608
 Check Scaling—Vacant, 585-3218
 Sale Prep. & NFPA Coord—David M. Colcough, 585-3283
 Valuation—Donald G. Stevenson, 585-3334
 Valuation Assistant—James R. Hedges, 585-3419
 Timber Sale Specialist—Betty K. Weisenburger, 585-3381
 Resource Specialist—Stacie Dewolf, 585-3146
 Resource Assistant—Linda M. Nelson, 585-3542
 Regional Logging Engineer—Joseph W. Gorsh, 585-3612
 Measurement Specialist—William R. Carr, 585-3348
 Silviculture—John R. (Bob) Naumann, 585-3543

Genetics—George E. Howe, 585-3183

Selective Breeding Specialist—Gerald C. Franc
(FSL-Moscow, ID (208) 882-3557)

Reforestation—Peter P. Laird, 585-3122

Silviculturist—Jimmie D. Chew, 585-3297

Programming—Richard C. Deden, 585-3599

TM Management Planner—Randall W. Gay, 585-3352

Biometrician—James E. Brickell, 585-3158

Computer Systems Manager—Moxon E. Hart, 585-3107

Computer Systems Manager—Darrell W. Anderson, 585-3532

Data Base Coordinator—Margie L. Cameron, 585-3108

Program Assistant—Vacant, 585-3690

Cooperative Forestry and Pest Management—John H. Thompson,
585-3280

Cooperative Forest Management—Glenn A. Roloff, 585-3521

Wildlife Biologist—Dean C. Graham, 585-3230

Multi-Regional Specialist, Harvesting—Vernon W. Meyer, 585-3388

Pesticide Coordinator—Edward C. Monnig, 585-3134

Entomology Group Ldr.—Jerald E. Dewey, 585-3637

Entomologists—Lawrence E. Stipe, 585-3289; William L.

Antrobus, 585-3428; Kenneth E. Gibson, 585-3278; Sandra
J. Gast, Coeur d'Alene, Idaho, 208-765-7421

Pathology Group Ldr.—James W. Byler, 585-3480

Plant Pathologists—Susan K. Hagle, 585-3323; Jane E. Boyd,
585-3463; Robert L. James, Coeur d'Alene, Idaho,
208-765-7421

Wildlife and Fisheries—Kirk M. Horn, Dir., 585-3520, DG: WL:R01A;
Donna G. Huguet, sec., 585-3288

Program Assistant—Cynthia R. Krueger, 585-3167

Fisheries Program Manager—Don K. Bartschi, 585-3287

Fisheries Biologist—David B. Johnson, 585-3566

Wildlife Program Manager and Budget Program Manager—Alan G.
Christensen, 585-3291

Wildlife Economist—Cindy Sorg Swanson, 585-3288

Staff Biologist—Leslie A. C. Weldon, 585-3464

TES Species Program Manager—William C. Ruediger, 585-3100

Special Projects Biologist—James J. Claar, 585-3664

Wildlife Ecologist—Arlene T. Doyle, 585-3101

National Grizzly Bear Habitat Coordinator—Rodd E. Richardson,
585-3561

Appeals and LMP Coordinator—Robert M. Ralphs, 585-3640

Administration—Vacant, Dir., 585-3490, DG: ADM:R01A; Doris Hogen,
sec.; Roger Thomas, Asst. Dir., Contracting & Procurement, 585-3530
Property, Purchasing and Public Works—Jack Sundt, 585-3525
Service & Supply—James Hamilton, 585-3057
Administrative Management—Raymond F. McLaughlin, 585-3481

Acctg & Computer Services—Marty Bourassa, 585-3275
 Review & Analysis/Incident Business Management
 Coordination—Mike Ramos, 585-3331
 Fiscal Services—Gene Imlay, 585-3009
 Law Enforcement & Claims—Thomas R. King, 585-3590

Management Systems—James E. Reid, Director, 585-3395, DG:
 MS:R01A
 Computer Specialist—Jill Blaine, 585-3243
 Networks, Systems & Facilities—Kristi Vanderwall, 585-3195
 Operations—Nancy Dillon, 585-3339
 Telecommunications—Ed Brockhausen, 585-3292; Vacant,
 585-3358
 Computer Analysts—Mike Flanagan, 585-3403; Patty Anderson,
 585-3168
 Information Systems—Richard Roullier, 585-3593
 GIS—Bill Tanke, 585-3492
 Directives, Forms, & Reports—Letty Schiweck, 585-3290
 Office & Information Technology—Bruce Jeske, 585-3452
 Computer Programmer Analyst—Betty Toczek, 585-3423
 Office Services—Kathy Oelke, 585-3256

Personnel Management—Vacant, Dir., 585-3003, DG: PM:R01A;
 LaVonne B. Hoselton, sec.; Computer Mgmt., Kathy McCart,
 585-3137
 Affirmative Action/Employment—Richard L. Williamson, 585-3535;
 Ira Jones, Jacqueline Myers, Rose I. Morrissey, Gary W.
 Reynolds, Kathryn I. Thompson
 Classification & Pay Administration/Human Resource
 Programs/Training—James P. Arthur, 585-3500; Debby R. Hall,
 Gerald L. Jacobsen, Joseph M. Crowley, Kathryn I. Thompson
 Labor Management Relations/Employee Relations/Safety—Robert E.
 Quade, 585-3182, William L. Grosvenor, Edwin (Ted) Butler
 Special Projects—Arlen S. Roll, 585-3535

NATIONAL FORESTS

Idaho

Clearwater—Frederick L. Trevey, 12730 Highway 12, Orofino, ID
 83544, 208-476-4541, DG: R01F05A; Robert J. Boston,
 Multi-Resource; Chris W. Carr, TM; Thomas L. Rhode, LMP; Robert
 E. Littlejohn, E; Gary F. Meyer, F; Charles W. Mosier, PIO; Juanita
 R. Cooper, Admin
 Ranger Districts:
 Pierce—Dallas Emch (Acting), Kamiah, 208-935-2513, DG:
 R01F05D01A

Palouse—Richard S. Hodge, Potlatch, 208-875-1131, DG:
R01F05D02A

North Fork—Arthur S. Bourassa, Orofino, 208-476-3775, DG:
R01F05D03A

Lochas—Jon D. Bledsoe, Kooskia, 208-926-4275, DG:
R01F05D05A

Powell—Margaret C. Ewing, Lolo, MT, 208-942-3113, DG:
R01F05D06A

Intermountain Research Station, Moscow, ID, 208-882-3557,
208-882-1152, DG: S22A

Idaho Panhandle National Forests—William E. Morden, 1201
Ironwood Dr., Coeur d'Alene 83814, 208-765-7223; Fire Time
208-765-7228, DG: R01F04A; Janet L. Wold, DFS; Guadalupe E.
Renteria, Admin; James R. Spaulding, E; David F. Aldrich, F; John T.
Criswell, L; Robert L. Shackelford, Multi-Resource; Bradley J.
Gilbert, Plng.; William W. Boettcher, TM; Allen G. Gibbs, PAS
Zone Engineering:

North Zone—John E. Neirinckx, 208-263-5111, DG: R01F04A

South Zone—James C. Penzkover, 208-245-2531, DG:
R01F04D04A

Ranger Districts:

Wallace—Delvin G. Mitchell, Silverton, 208-752-1221, DG:
R01F04D01A

Avery—Kent L. Dunstan, Avery, 208-245-4517, DG: R01F04D02A

Fernan—Donald J. Bright, Coeur d'Alene, 208-765-7381, DG:
R01F04D03A

St. Maries—Gary W. Sieren, St. Maries, 208-245-2531, DG:
R01F04D04A

Sandpoint—Claire M. Hansen, Sandpoint, 208-263-5111, DG:
R01F04D06A

Bonnors Ferry—Gary N. Rahm, Bonnors Ferry, 208-267-5561,
DG: R01F04D07A

Priest Lake—Albert W. Collotzi, Nordman, 208-443-2512, DG:
R01F04D08A

Coeur d'Alene Nursery—Joseph F. Myers, Coeur d'Alene,
208-765-7375, DG: R01F04A

Nez Perce—Tom Kovalicky, Rt. 2, Box 475, Grangeville 83530,
208-983-1950, 584-4000, DG: R01F17A; Joe Bednorz, WS, P, Budget,
MS; Dave Fischer, TM, Rge, Min; Rick Stowell, WL, Fish R; Dave
Poncin, F, Rn&L, Law Enforcement; Michael J. Cook, E, Contracting,
Communications

Ranger Districts:

Clearwater—Stephen Solem, Grangeville, 208-983-1963,
584-4004, DG: R01F17D04A

Elk City—James Wiebush, Elk City, 208-842-2245, 584-4008,
DG: R01F17D08A

Moose Creek—Dennis R. Dailey, Grangeville, 208-983-2712,
584-4006, DG: R01F17A
Red River—Steve Williams, Elk City, 208-842-2255, 584-4005,
DG: R01F17D05A
Salmon River/Slate Cr.—Robert F. Abbott, White Bird,
208-839-2211, 584-4001, DG: R01F170D01A
Selway—Gloria E. Flora, Kooskia, 208-926-4258, 584-4007, DG:
R01F17D07A

Montana

Beaverhead—Ronald C. Prichard, 610 N. Montana St., Dillon 59725,
406-683-3900, 584-5900, DG: R01F02A; Gerald Alcock, Planning and
Information; Dick Owenby, TM, Rn & L; Linda Attarian, Adm; Rex
Blackwell, E; Dan T. Pence, Rge, WL, WS, S & Min
Ranger Districts:
Dillon—Barry Hicks, Dillon, 584-5960, DG: R01F02A
Madison—Mark Petroni, Ennis, 406-682-4253, DG: R01F02D07A
Sheridan—Ron Stellingwerf, Sheridan, 406-842-5432, DG:
R01F02D06A
Wisdom—Dennis Havig, Wisdom, 406-689-3243, DG:
R01F02D03A
Wise River—Marvin E. Levert, Wise River, 406-832-3178, DG:
R01F02D02A

Bitterroot—Bertha C. Gillam, 316 N. 3rd St., Hamilton 59840,
406-363-3131, 584-5000, DG: R01F03A; Charles R. Prausa, RES.;
Robert L. Bigler, LMP; Vacant, E; Polly Boyer, Admin.; Micheal P.
Oliver, Public Affairs; Kerry McMenus, NEPA Coordinator; Nancy
Christianson, Initiatives Coordinator
Ranger Districts:
Stevensville—Calvin Joyner, Stevensville, 406-777-5461, DG:
R01F03D01A
Darby—Forest E. Hayes, Darby, 406-821-3913, DG: R01F03D02A
Sula—Vacant, Sula, 406-821-3201, DG: R01F03D03A
West Fork—Vacant, Darby, 406-821-3269, DG: R01F03D04A
Trapper Creek Job Corps Center—H. C. Labrier, Darby,
406-821-3286, DG: R01F03D06A

Custer—Curtis W. Bates, Box 2556, Billings 59103, 585-6361,
406-657-6361, DG: R01F08A; Bob Castaneda, DFS; James R.
Fishburn, Range, SAW; John M. Edwards, Wildlife; David M. Lee, E;
Wayne A. Smetanka, Fire, TM, Aviation; A. L. White, Jr., Public
Affairs/Planning; Carl E. Wolf, Lands, Appeals, Rec., Wilderness;
Norman B. Smyers, Minerals, CRM; Marcia Thomas, Admin.; N.
Dak. Coordinator—Vacant, Bismarck, ND

Ranger Districts:

Sheyenne—Vacant, Lisbon, ND, 701-683-4342, DG:
R01F08D01DA

Beartooth—Linda Ward-Williams, Red Lodge, 406-446-2103,
DG: R01F08D02A

Sioux—G. James Dague, Camp Crook, SD, 605-797-4432, DG:
R01F08D03A

Ashland—John MacIvor, Ashland, 406-784-2344, DG:
R01F08D04A

Grand River & Cedar River Natl. Grasslands—Thomas Heintz,
Lemmon, SD, 605-374-3592, DG: R01F08D06A

Little Missouri National Grassland (Medora)—Richard W.
Farrar, Dickinson, ND, 701-225-5151, DG: R01F08D07A

Little Missouri National Grassland (McKenzie)—Wayne W.
Paintner, Watford City, ND, 701-842-2393, DG: R01F08D08A

Deerlodge—Van Elsbernd, Federal Bldg., Box 400, Butte, MT 59703,
585-2400, 406-496-3400, DG: R01F09A; Tom Griffith, Res. Coor.;
Frank Klement, E; Olleke Rappe-Daniels, Admin; Ronald K. Hanson,
LMP; Dan Avery, Minerals & Lands

Ranger Districts:

Butte—Merrill Davis, Butte, 406-494-2147, DG: R01F09D04A

Deer Lodge—Chuck Sundstrom, Deer Lodge, 406-846-1770, DG:
R01F09D01A

Jefferson—Roger Siemens, Whitehall, 406-287-3223, DG:
R01F09D02A

Philipsburg—Vacant, Philipsburg, 406-859-3211, DG:
R01F09D03A

Anaconda Job Corps Center—Bill Case, Anaconda, 406-563-3476,
DG: R01F09D06A

Flathead—Vacant, 1935 3rd Ave. E., Kalispell 59901, 584-5200,
406-755-5401, DG: R01F10A; Mary H. Peterson, DFS; Warren Illi,
Tmbr., Lands & Min.; Lloyd Reesman, Rec., Wild., Range, Soils, &
Water; David L. Bunnell, Wldf., Fish, & Fire; Ron Van Natta, E.;
Robert Hensler, LMP; Don Overly, Admin.; John Denne, PAS

Ranger Districts:

Glacier View—Leonard (Tom) Hope, Columbia Falls,
406-892-4372, DG: R01F10D07A

Hungry Horse—Allen L. Christophersen, Hungry Horse,
406-387-5243, DG: R01F10D06A

Spotted Bear—Greg Warren, Hungry Horse, 406-752-7345, DG:
R01F10D06A

Swan Lake—William L. Pederson, Bigfork, 406-837-5081, DG:
R01F10D01A

Tally Lake—Charles (Bert) Stout, Jr., Whitefish, 406-862-2508,
DG: R01F10D08A

Gallatin—Robert S. Gibson, Federal Bldg., Box 130, Bozeman 59771, 585-4701, 406-587-6701, DG: R01F11A; Leonard Lucero, Deputy Forest Supervisor; Ronald K. Desjardins, PP&B; Tim Aldrich, Admin; Eugene L. Gibson, Support (E); J. Michael Williams, Rec, L, Cul. Res.; Hilary Dustin, PIO; Richard H. Inman, Resources
Ranger Districts:

Big Timber—Bill Timko, Big Timber, 406-932-5155, DG:
R01F11D01A

Bozeman—Robert S. Dennee, Bozeman, 585-4920, DG:
R01F11D06A

Gardiner—John Logan, Gardiner, 406-848-7375, DG:
R01F11D03A

Hebgen Lake—Ralph O. Meyer, West Yellowstone, 406-646-7369,
DG: R01F11D07A

Livingston—Fred Salinas, Livingston, 406-222-1892, DG:
R01F11D02A

Helena—Ernie Nunn, Federal Bldg., 301 S. Park, Room 334, Drawer 10014, Helena 59626; 406-449-5201, 585-5201, DG: R01F12A; Richard J. Call, TM, F; Joel Marshik, E; Willard J. Padden, Rge, S&W, Min; Dwight Chambers, LMP; Gordon E. Gray, L, Rn, WL, Wilderness; Keith Parrish, Admin.

Ranger Districts:

Helena—Denis Hart, Helena, 2001 Poplar St., Helena 59601,
406-449-5490, 585-5490, DG: R01F12D02A

Lincoln—Tom Liebscher, Box 219, Lincoln 59639, 406-362-4265,
DG: R01F12D04A

Townsend—Barb Beck, 415 S. Front, Box 29, Townsend 59644,
406-266-3425, 585-5242, DG: R01F12D01A

Kootenai—Vacant, 506 Highway 2 W., Libby 59923, 406-293-6211, DG: R01F14A; James N. Shadle, Planning; Frank E. Votapka, E; Richard O. Kimberlin, AF; Kenneth A. Briggeman, T; Charles F. Brooks, R; Lawrence R. Cron, LM&R; John W. DeYoung, Admin.

Zone Engineering:

East—Dave D. Erwin, Libby, 406-293-7773, DG: R01F14D06A

West—Paul A. Stantus, Troy, 406-295-4693, DG: R01F14D04A

Ranger Districts:

Cabinet—James I. Mershon, Trout Creek, 406-827-3534, DG:
R01F14D07A

Fisher River—Lawrence A. Froberg, Libby, 406-293-7773, DG:
R01F14D06A

Fortine—Thomas Puchlerz, Fortine, 406-882-4451, DG:
R01F14D03A

Libby—Darcy J. Pederson, Libby, 406-293-7741, DG:
R01F14D05A

Rexford—H. Drew Bellon, Eureka, 406-296-2536, DG:
R01F14D01A

Three Rivers—John R. Righter, Troy, 406-295-4693, DG:
R01F14D04A

Lewis & Clark—J. Dale Gorman, P.O. Box 871, 1101 15th St. N., Great Falls 59403, 406-791-7700, DG: R01F15A; Jerry B. Reese, FP Implementation Group Leader; William K. Duryee, E; Paul R. Threlkeld, Admin.; Richard H. Smith, LMP, F; Richard J. Call, TM (zoned at Helena)

Ranger Districts:

Rocky Mountain—Robert Casey, Choteau, 406-466-5341, DG:
R01F15D01A

Judith—Jerry Dombrowske, Stanford, 406-566-2292, DG:
R01F15D04A

Musselshell—William Fortune, Harlowton, 406-632-4391, DG:
R01F15D06A

Kings Hill—Victor C. Standa, White Sulphur Springs,
406-547-3361, DG: R01F15D07A

Lolo—Orville L. Daniels, Bldg. 24, Ft. Missoula, Missoula 59801; 585-3750, 406-329-3750, DG: R01F16A; Russell E. Miller, Admin; Robert R. Kaufman, Techncl. Srvcs.; Charles W. Spoon, Resource Prog.; Robert P. Meuchel, Long Range Planning; Marcia Hogan, PIO

Ranger Districts:

Missoula—David M. Stack, Missoula, 585-3814, 406-329-3814,
DG: R01F16D03A

Ninemile—Gregory L. Munther, Huson, 406-626-5201, DG:
R01F16D04A

Plains/Thompson Falls—George W. Leighton, Plains,
406-826-3821, DG: R01F16D05A

Seeley Lake—Anne J. Zimmerman, Seeley Lake, 406-677-2233,
DG: R01F16D06A

Superior—Ellen J. Vollmer, Superior, 406-822-4233, DG:
R01F16D07A

Region 2

Rocky Mountain Region

Colorado, Kansas, Nebraska, South Dakota, and eastern Wyoming; 11177 W. 8th Ave., Box 25127, Lakewood, CO 80225; Hours 8:00 to 4:30 MT, 776-plus ext., 303-236-plus ext.; DG: Mailroom:R02A

GARY E. CARGILL, Regional Forester, 776-9427, DG: RF:R02A; Lynne Larsen, sec.; Tom L. Thompson, DRF; Vacant, staff asst. for State and Local Affairs, 776-9430

Office of the General Counsel—Suite 1950, 1405 Curtis, Denver, CO 80202, 564-4031, 303-844-4031; Larry Jakub, regional attorney; Ida J. Kramb, admin asst.

Public Affairs Office—Dennis E. Bschor, Dir., 776-9660, DG: PAO:R02A
Internal/External Relations, Public Involvement, and Media—

Lynn Young, 776-9661

Newsletter, Host, and History—Harva Lou Buchanan, 776-9640

Legislative Affairs and Issues—Dennis Neill, 776-9637

Controlled Correspondence—Lisa Notch, 776-9659

Interpretive Services, Environmental Education, Smokey/Woodsy Programs—Ed Nesselroad, 776-9635

Creative Arts, AV, Publications, Electronic Media—Dave Steinke, 776-9638

Graphic Arts—Larry Simmons, 776-9636

Office Services—Denise Tomlin, 776-9645

Visitor Services—Jan Giddens, 776-9431

Management Systems and Administration—Larry R. Coffelt, Dir., 776-9480, DG: MSA:R02A

Information Systems—Joe Campbell, Asst. Dir., 776-9481

Telecommunications and Microwave Management—Dick Miller, 776-9492

Customer Support—Tim Sale, 776-9489

Distributed Processing System Coordinator—Myron Tjarks, 776-9496

Information Management—Maureen Jones, 776-9488

Regional Electronic Office and CEO Training
Coordinator—Kari Wardell, 776-9486

Directives—Vacant, 776-9498

Asst. Dir., Fiscal and Public Safety—John Morrison, Jr., 776-9567

Fiscal Management, Review, and Analysis—Linda Washington, 776-9570

- Financial Planning and Management—Wendal G. Van Scyoc,
776-9579
Budget Execution—Linda Blubaugh, 776-9580; Mary Nelson,
776-9581
- Accounting—Peter Gilmour, 776-9575
Computer Support—Gordon Erskine, 776-9573
Systems Accounting—Vacant, 776-9572
Claims and Freedom of Information—Betty Chisolm, 776-9578
Unit Accounting—John Owen, 776-9574
- Regional Special Agent—Gary Qualls, 776-9568
North Zone Special Agent—Phil Swanson, 605 Skyline Dr.,
Laramie, WY, 82070; DG:R02F06A
East Zone Special Agent—Craig M. Endicott, 601 S. Weber,
Colorado Spgs., CO 80903, 303-636-1602, DG: R02F12D09A
West Zone Special Agent—Dennis Murphy, Horizon Bldg., 764
Horizon Dr., Grand Junction, CO, 322-0306, 303-242-8211;
DG: R02F04D02A
- Asst. Dir., Procurement and Property Management—Duane Koski,
776-9602
Procurement Analyst—L. C. English, 776-9591
Contracting—Vacant, 776-9594; Keith Scobell, 776-9598
Procurement—Gerald Meyer, 776-9601; Jackie Raab, 776-9599
Leasing—Robert Janes, 776-9596; Carmen Frevert, 776-9597
Property—April Chapman, 776-9604
Office Services—Marianne Frazier, 776-0986
- Watershed, Soils, and Minerals Area Management***—Charles
Hendricks, Dir., 776-9467; Thomas E. Elson, Dep. Dir., 776-9471;
Vern Schmitt, Colorado Water Division I Litigation
Coordinator-S/SSEIS, 776-9449; Marlon Old, Colorado Water
Divison I Water Law & Uses, 776-9448
Regional Soil Scientist—Jerry Freeouf, 776-9473
Soil Scientist—Danella George, 776-9474
Hydrology and Cooperative Watershed Programs—James Maxwell,
776-9472
Water Resources Improvement Monitoring, Water Quality and
Cooperative Water Resource Planning—Corky Ohlander,
776-9606
Water Law and Uses—George Nagy, 776-9470
Water Law and Uses Technician—Kitty Therwhanger, 776-9470
Energy and Leasable Minerals Administration—William M.
Robinson, 776-9477
Land Law Examiner—Rosemary Bailey, 776-9478
Mining Law Administration and Geologic Services—Frederic B.
Mullin, 776-9475
Geologic Services—John Dersch, 776-9476
Office Services—Delora Offerson, 776-9497
Secretary—Marjorie Pendo, 776-9468

Range, Wildlife, Fisheries, and Ecology—Glen E. Hetzel, Dir., 776-9526; Donna Haney, sec., 776-9658, DG: RWFE:R02A
 Assistant Director, Range and Ecology—J. Craig Whittekiend, 776-9537
 Range Vegetation Management—James C. Free, 776-9533
 West Zone Ecology—Barry Johnston, 303-641-0471, Gunnison Service Center, Gunnison, CO
 Wildlife Program Management—Vacant
 Threatened and Endangered Species—Susan Sharpley-Evans, 776-9544
 Wildlife Planning and Budget Coordination—Larry Mullen, 776-9529
 Wildlife Habitat Coord.—Melanie Malespin Woolever, 776-9534
 Computer Specialist—David L. Wheeler, 776-9531
 Aquatic Program Management and FHR Coordination—Gordon Sloane, 776-9536
 Office Services—Irma Wolf, 776-9528

Lands—Eleanor S. Towns, Dir., 776-9499; Donna Haney, sec., 776-9658, DG:L:R02A
 Non-Recreation Land Uses, Special Uses, R-O-W Acquisition and Grants—Ben Wallingford, 776-9511
 Rights-Of-Way—Vacant, 776-9512
 R-O-W Acquisitions, Grants, FLUR, FERC, Land Adjustments Assistance—Susan Maholland, 776-9514
 Landownership Adjustments, Status, and Claims—Paul F. Zimmerman, 776-9515
 Land Status, Withdrawals, and Title Claims—John Welch, 776-9608
 Land Adjustments—Nancy A. Hollenkamp, 776-9530
 Valuation—Dave Damron, 776-9517
 Office Services—Irma Wolf, 776-9528

Recreation—H. Peter Wingle, Dir., 776-9499; Donna Haney, sec., 776-9658, DG:R:R02A
 Developed Recreation, Budget Coordination, RIM—Stanley E. Allgeier, 776-9500
 Wilderness, Wild & Scenic Rivers and Special Areas—Lee Carr, 776-9502
 Dispersed Recreation, Recreation Planning, and Trails—David Stark, 776-9501
 Private Sector Uses, Recreation Special Uses and Winter Sports—John W. Korb, Jr., 776-9503
 Recreation Special Uses—Pam DeVore, 776-9504
 Landscape Architecture, Landscape Management, and Scenic Byways—Hubertus J. Mittmann, 776-9507
 Landscape Architecture—Stan Specht, 776-6549
 Regional Historic Preservation—Leslie Wildesen, 776-9506
 Office Services—Irma Wolf, 776-9528

Timber, Forest Pest, and Cooperative Forestry Management—

Vacant, Dir., 776-9539; Donna Haney, sec., 776-9658, DG:
TFPCFM:R02A

Timber Sales—William P. Gee, Asst. Dir., 776-9538

Pre-Sale Planning—L.W. “Jeff” Starnes, 776-9551

Appeals, Budget—Gary L. McCoy, 776-9546

Sale Administration—Robert Wolfskill, 776-9513

Valuation—Ken Anderson, 776-9549

Mensuration—Ray Walker, 776-9550

STARS Coordinator—Dick Dieckman, 776-9261

Plans, Inventory, and Silviculture—Mike Znerold, 776-9609

Inventory—Daniel M. Greene, 776-9547; Mel S. Mehl, 776-3210

TSI/Reforestation—Susan Gray, 776-9543

Cooperative Forestry Management—William Ripley, 776-9545

Forest Pest Management

Forest Entomology—R. D. Averill, 776-3213

Entomologist—C. Kendall Lister, 776-9552

Gunnison Service Center, 216 North Colorado, Gunnison,
CO, 81230, 303-641-0471, DG:FPM:R02F04D07A;

Bernard Raimo, Center Leader

Forest Pathology—David W. Johnson, 776-9541

Pathologist—Mike Sharon, 776-9542; Diane Hildebrand,
776-9557

Rapid City Service Center, South Dakota, School of Mines
and Technology, Rapid City, SD, 57701, 605-394-1960,
DG: S28L05A; Judy Pasek, Center Leader

Office Services—Irma Wolf, 776-9528

Planning and Program Budget—David A. Anderson, Dir., 776-9644;

Donna Haney, sec., 776-9658, DG: PPB:R02A

Program Budget and RPA—Thomas Ryan, 776-9655

Program Analyst—Bruce Benninghoff, 776-9652

Forest and Cooperative Planning—Don Campbell, 776-9653

Planning Specialist—John “Pat” Halligan, 776-9978

Operations and Research Analyst—Robert Lee, 776-9654

Economist—John DeVilbiss, 776-9647

Environmental Coordination—Pam Case, 776-9646

Regional Guide Planner—Dick Lindenmuth, 776-9656

Greater Yellowstone Area, Custer NF, 2602 1st Ave. No., Billings,
MT, 59103, 406-657-6361; DG:R01F08A

Group Leader—Jack Troyer

Fire Recovery—Ken Gallik

Planner—Sandra Key

Office Services—Irma Wolf, 776-9538

Personnel Management—Gaines W. Bearden, Dir., 776-9615, DG: PM:R02A

Classification, Pay, and Staffing—Richard Harrison, 776-9625;
Dottie Grant, 776-9624

Human Resource Programs and Recruitment—David C. Edwards, Jr., 776-9627; Ainsworth Lee, 776-9628; Wilma Vialpando, 776-9630; Steven D. Kyle, 776-9642

Employee & Labor Relations, and Concern Program—Jim Pierce, 776-9631; Gloria Crawley, 776-9727; Shirley Downey, 776-9633

Employee Development and Safety—Louis Peressini, 776-9634;
William Starr, 776-9622

Office Services—Carolyn Rutledge, 776-9615

Civil Rights—Marcel Rivera, Dir., 776-9641, DG: CR:R02A; Florence R. Navarro, EEO Mgr., 776-9643

Air, Aviation, and Fire Management—Ray J. Evans, Dir., 776-9558, DG: AAFM:R02A

Aviation Management—Bill Dickson, 776-9566

South Zone Aviation Officer—Catherine M. Roetzler, 564-7925

North Zone Aviation Officer—Linda Beckert, 564-7925

Helicopter Specialist—Henry G. Dominguez, 564-7925

Air Quality Management—Dennis V. Haddow, 776-9562

Prescribed Fire and Fuels Management—Al Roberts, 776-9564

Cooperative Fire and Program Planning—Glenn W. Snyder, 776-9563

Office Services—Carolyn Rutledge, 776-9615

Regional Fire Coordinator—Darrell E. Smith, 776-9565

Travel Specialist—Jack Tedford, 776-9559

Rocky Mountain Area Interagency Fire Coordination Center, DISP:R02F12D11A, Jefferson County Airport, 10900 W. 120th Ave., Broomfield 80020, 564-7925, 303-650-7925; Dave Clement, Regional Dispatcher; Carlos Gallegos, Regional Fire Cache Support Services Specialist—Molly Haddow, 564-7925

Engineering—Donald D. Loff, Dir., 776-9442, DG: ENG:R02A

Geometronics—Andre J. Coisman, 776-7997

Photogrammetry—David Wolf, 776-7995

Photo Lab—Ed Duran, 776-7999

Office Services—Ann Martin, 776-9442

Asst. Dir., Engineering Design and Technical Support—Ken Tompkins, 776-9457

Architecture—David K. Faulk, 776-9447

Mechanical Engineering and Equipment Management—Bill Martin, 776-9460

Automotive and Equipment—Edward K. Ratcliff, 776-9462

Environmental Engineering—Byron Shark, 776-9461

Dam Safety Engineer—Keith I. Bakeman, 776-9663

- Environmental Engineering Projects—Terry Armbruster,
776-9450
- Engineering Systems—Margaret Bro, 776-9465
- Asst. Dir., Transportation Program Planning, and Operations—
Royal Ryser, 776-9456
- Structural Engineering—Richard L. Kasel, 776-9445
- Geotechnical and Materials Engineering—Donald Loetterle,
776-9458
- Transportation Administration—Michael G. Clinton, 776-9452
- Travel Management Engineer—Duane Davey, 776-9454
- Transportation Development and Maintenance—Wayne Wilkins,
776-9453
- Transportation Systems Management—Lois Bachensky,
776-9455
- Transportation Planning—R. J. Lowe, 776-9451

NATIONAL FORESTS

Colorado

- Arapaho and Roosevelt***—M. M. Underwood, Jr., 240 W. Prospect, Fort Collins 80526, 323-1100, 303-498-1100, DG: R02F10A; Roger D. Tarum, Planning, Budget, Sys. Mgmt.; John Heaton, Rn; James C. Cruse, Rge, WL; Michael Foley, TM, F; Tom Edwards, E; Austin W. Condon, L, M, S, W; Melissa Carlson, PA; William A. North, Admin
Ranger Districts:
Boulder—Michelle Nolde, Boulder, 564-7895, 303-444-6001, DG: R02F10D01A
Clear Creek—Lawrence R. Lindner, Idaho Springs, 303-567-2901, DG: R02F10D07A
Estes-Poudre—Michael D. Lloyd, Fort Collins, 303-482-3822, DG: R02F10D04A
Redfeather—Donna Hepp, Fort Collins, 323-1375, 303-498-1375, DG: R02F10D05A
Sulphur—George Edwards, Granby, 303-887-3331, DG: R02F10D08A
Pawnee National Grassland—Grant Godbolt, Greeley, 303-353-5004, DG: R02F10D06A
- Grand Mesa, Uncompahgre, and Gunnison***—R. E. Greffenius, 2250 Hiway 50, Delta 81416, 303-874-7691, DG: R02F04A; Roger A. Shepard, TFMW&S; Vacant, Rge, WL; Miles Weaver, Rn; William W. Sutton III, E&L; Larry M. Hill, Adm. & PP; Dennis Hovel, LMP
Ranger Districts:
Collbran—Gene Grossman, Collbran, 303-487-3249, DG: R02F04D01A

Grand Junction—Len Brooks, Grand Junction, 303-242-8211,
DG: R02F04D02A

Norwood—Richard P. Cook, Norwood, 303-327-4261, DG:
R02F04D05A

Ouray—John Hill, Montrose, 322-7401, 303-249-3711, DG:
R02F04D06A

Cebolla—James R. Dawson, Gunnison, 303-641-0471, DG:
R02F04D07A

Paonia—Steven L. Posey, Paonia, 303-527-4131, DG:
R02F04D08A

Taylor River—Pamela W. Bode, Gunnison, 303-641-0471, DG:
R02F04D09A

Pike and San Isabel—Jack A. Weissling, 1920 Valley Drive, Pueblo
81008, 719-545-8737; DG: R02F12A; Vacant, DFS; Charles Knight,
Planning; Marvin VanderKolk, R; Michael Parks, Admin; Richard
Roth, Rge, WL; Dan Bishop, E, S, Min, W; Harry E. Nickless, TM, F
Ranger Districts:

Comanche (Comanche NG)—Charles Richmond, Springfield,
719-523-6591, DG: R02F12D06A

Cimarron (Cimarron NG)—Joe Hartman, Elkhart, KS,
316-697-4621, DG: R02F12D07A

Leadville—Leslie Russell, Leadville, 719-486-0752, DG:
R02F12D01A

Pikes Peak—James Montoya, Colorado Springs, 719-636-1602,
DG: R02F12D09A

Salida—Charles Medina, Salida, 719-539-3591, DG:
R02F12D02A

San Carlos—Cindy Rivera, Canon City, 719-275-4119, DG:
R02F12D03A

South Park—John Hodges, Fairplay, 719-836-2031, DG:
R02F12D10A

South Platte—Edward Ryberg, Lakewood, 776-7386,
303-236-7386, DG: R02F12D11A

Rio Grande—James B. Webb, 1803 West Highway 160, Monte Vista,
81144, 776-2161, 719-852-5941, DG: R02F09A; Vacant, Rge, WL, L,
R; Thomas Lonberger, Min, WS, TM, F, S&W; Charles Keller, E; Ken
Kane, Admin; Leslie V. Cahill, LMP, ADP

Ranger Districts:

Conejos Peak—Robert L. Michell, La Jara, 776-2161,
719-274-5193, DG: R02F09D01A

Creede—Carlos Pinto, Creede, 776-2161, 719-658-2556, DG:
R02F09D04A

Del Norte—Thurman Wilson, Del Norte, 776-2161,
719-657-3321, DG: R02F0D05A

Saguache—James Krugman, Saguache, 776-2161, 719-655-2553,
DG: R02F0D06A

Routt—Jerry E. Schmidt, 29587 W. US 40, Suite 20, Steamboat Springs 80487, 303-879-1722, DG: R02F11A; Vacant, TM, Rge, WL, F, W, S; James E. Ficke, Rn, Rec; Larry D. Keown, ADP, LMP; Ellen Lafayette, E, Min, L; John W. Ayer, Admin

Ranger Districts:

Bears Ears—Allan K. Green, Craig, 303-824-9438, DG:

R02F11D01A

Hahns Peak—Sherry B. Reed, Steamboat Springs,

303-879-1870, DG: R02F11D03A

Middle Park—Paul Momper, Kremmling, 303-724-9004, DG:

R02F11D06A

North Park—Craig L. Yancey, Walden, 303-723-4707, DG:

R02F11D04A

Yampa—Raymond D. Brown, Yampa, 303-638-4516, DG:

R02F11D05A

San Juan—William T. Sexton, 701 Camino Del Rio, Room 301, Durango 81301, 303-247-4874, DG: R02F13A; John H. Quenoy, E; Robert P. Newlin, TM, Rge, WL, Cult. Res.; Robert M. Lillie, S, W, Min., Fire, Landscape Mgt., L, Rn; Jo A. Bridges, LMP, Pub. Inf.; Reynaldo Salazar, Admin

Ranger Districts:

Animas—Theodore W. LaMay, Durango, 303-247-4874, DG:

R02F13D01A

Dolores—Leonard Atencio, Dolores, 303-882-7296, DG:

R02F13D02A

Mancos—Paul H. Peck, Mancos, 303-533-7716,

DG: R02F13D05A

Pagosa—Samuel A. Scanga, Pagosa Springs, 303-264-2268, DG:

R02F13D06A

Pine—Michael G. Johnson, Bayfield, 303-884-2512, DG:

R02F13D08A

White River—Thomas A. Hoots, Old Fed. Bldg., Box 948, Glenwood Springs 81602, 303-945-2521, DG: R02F15A; Karl P. Siderits, DFS; Thomas S. Goodwin, Admin; John C. McCarthy, TM, F; Robert J. Miller, R, vis; Dale F. Shanholtzer, Rge, WL, S, M; Daniel A. Wagner, E; Gerald P. Hart, Planning, L; Jan M. Engert, PA

Ranger Districts:

Aspen—Gretchen Merrill, Aspen, 303-925-3445, DG:

R02F15D01A

Blanco—F. William Hahnenberg, Meeker, 303-878-4039, DG:

R02F15D02A

Dillon—Jeffrey E. Bailey, Silverthorne, 303-468-5400, DG:

R02F15D10A

Eagle—Michael Spencer, Eagle, 303-328-6388,

DG: R02F15D04A

Holy Cross—William A. Wood, Minturn, 303-827-5715, DG:
R02F15D07A

Rifle—Terry K. Wood, Rifle, 303-625-2371,
DG: R02F15D08A

Sopris—Vacant, Carbondale, 303-963-2266,
DG: R02F15D03A

Nebraska

Nebraska—Robert L. Storch, 270 Pine St., Chadron 69337,
308-432-3367, DG: R02F07A; James W. Carson, Rn, L, TM&F, Min;
Dalton "Butch" Ellis, Rge, WL, WS, S; David V. Coe, E; Larry R.
Miller, program support officer

Ranger Districts:

Bessey—Charles Deveraux, Halsey, 308-533-2257, DG:
R02F07D01A

Fall River—Robert Childress, Hot Springs, SD, 605-745-4107,
DG: R02F07D05A

Pine Ridge—Marvin J. Liewer, Chadron, 308-432-4475, DG:
R02F07D02A

Wall—William M. Perry, Wall, SD, 605-279-2125, DG:
R02F07D06A

Bessey Tree Nursery—Vacant, Halsey, 308-533-2257, DG:
R02F07D03A

Pine Ridge Civilian Conservation Center—Omar G. Rogers,
Chadron, 308-432-3316, DG: R02F07D04A

South Dakota

Black Hills—Darrel L. Kenops, R.R. 2 Box 200, Custer 57730-9504,
FTSOPR. 8-782-7000, 605-673-2251,
DG: R02F03A; Vacant, DFS; Stanley G. Sylva, Min, T, WL, W, S,
Rge; Donald E. Gifford, Admin; Ray L. Ollila, L, E; J. Phillip James,
Planning, Public Information, & Recreation

Ranger Districts:

Bearlodge—James T. Farver, Sundance, WY, 307-283-1361, DG:
R02F03D01A

Custer—Frank Cross, Custer, 605-673-4853,
DG: R02F03D03A

Elk Mountain—Burns L. Davison, Newcastle, WY,
307-746-2783, DG: R02F03D04A

Harney—Anthony Detoy, Hill City, 605-574-2534, DG:
R02F03D06A

Nemo—David Blackford, Jr., Deadwood, 605-578-2744, DG:
R02F03D08A

Pactola—Paul J. Ruder, Rapid City, 605-343-1567, DG:
R02F03D09A

Spearfish—Paul Ries, Spearfish, 605-642-4622, DG:
R02F03D11A

Boxelder Civilian Conservation Center—Jean M. Fox, Nemo,
605-348-3636, DG: R02F03D07A

Wyoming

Bighorn—Lloyd D. Todd, 1969 So. Sheridan Ave., Sheridan 82801,
307-672-0751, DG: R02F02A; Gerald E. Grady, E; Fred Patten, TM,
F, Rge, WL; George Gehrman, Admin; Larry J. Thoney, LM P, Rn, L,
S, W

Ranger Districts:

Buffalo—William R. Nelson, Buffalo, 307-684-7981, DG:
R02F02D01A

Medicine Wheel—Peter Chidsey, Lovell, 307-548-6541, DG:
R02F02D03A

Paintrock—Pat Harrison, Greybull, 307-765-4435, DG:
R02F02D04A

Tensleep—Bob Mountain, Worland, 307-347-8291, DG:
R02F02D05A

Tongue—Vacant, Sheridan, 307-672-0751, DG: R02F02D06A

Medicine Bow—Gerald G. Heath, 605 Skyline Dr., Laramie 82070,
328-0471, 307-745-8971, DG: R02F06A; Ronald H. Olsen, Planning
TM, S&W; Ladd Frary, Rge, WL, F; Douglas Larson, Rn, L, Min;
John Gillum, E; Patrick Thrasher, PAO; E. Marie Sugden, Admin

Ranger Districts:

Brush Creek—Don Carroll, Saratoga, 328-0251, 307-326-5258,
DG: R02F06D02A

Hayden—Mike Murphy, Encampment, 328-0261, 307-327-5481,
DG: R02F06D04A

Laramie—Ronald E. Wilcox, Laramie, 328-0471, 307-745-8971,
DG: R02F06D05A

Douglas—Jack D. Cameron, 328-0241, 307-358-4690, DG:
R02F06D09A

Thunder Basin National Grassland—Jack D. Cameron, Douglas,
328-0241, 307-358-4690 DG: R02F06D09A

Shoshone—Barry Davis, 225 West Yellowstone Ave., Box 2140, Cody,
82414, 307-527-6241, DG: R02F14A; Bernard Spanogle, Rge, WL,
TM, F, Rn & L; Robert K. VanderLinden, Admin; James L. Fischer,
E, WS, Min; Dr. Tom Mitchell, LMP

Ranger Districts:

Clarks Fork—Randall R. Herzberg, Powell, 307-754-2407, DG:
R02F14D01A

Greybull—Phyllis Roseberry, Meeteetse, 307-868-2379, DG:
R02F14D02A

Lander—Arthur Quintana, Lander, 307-332-5460, DG:
R02F14D03A

Wapiti—Francis J. Carlson, Cody, 307-527-6271, DG:
R02F14D04A

Wind River—Thomas J. Portice, Dubois, 307-455-2466, DG:
R02F14D05A

Region 3 Southwestern Region

Arizona and New Mexico; Fed. Bldg., 517 Gold Ave., S.W., Albuquerque, NM 87102; Hours 7:45 to 4:30 MT, 476-3292, 505-842-3292; DG Address: R03A

DAVID F. JOLLY, Regional Forester, 476-3300; Ann B. Bordenave, sec., 476-3303; Forrest Carpenter, DRF for Resources, 476-3304; Louis Volk, Jr., DRF for Administration, 476-3306

Office of the General Counsel (Branch Office), 474-2264, 505-766-2264, DG: OGC:R03A; Attorney-in-Charge—T. Adrian Pedron; Dianne Hauser, Misc. Doc. Examiner
Attorneys—Mary Ann Joca, Vacant
Clerk-Stenographer—Madeline M. Warren

Program Development and Budget—Alon Carter, Dir., 476-3200, DG: PDB:R03A; Phyl Smelich, sec., 476-3201
Budget—John R. Hammond, 476-3203
Budget Officer—James P. Acree, 476-3209
Program Analyst (MAR)—Emily S. Wenzelburger, 476-3411
Budget Analyst (WCF)—Jerrel (Hoppy) Hale, 476-3208
Program Analysis—Larry J. Medlock, 476-3202
Program Analyst—Gary G. Lemkuhl, 476-3404
Program Analyst—Thomas A. Robison, 476-3414
Management Analyst—Virginia Bowman, 476-3207
Economic Analysis—Walter L. Stewart, 476-3413
Economist—Michael F. Retzlaff, 476-3410

RESOURCES

Forrest Carpenter, DRF, 476-3303, DG: RES:R03A; Carmen Garcia, sec., 476-3304; Special Assistant (Appeals)—Patrick L. Jackson, 476-3305

Aviation and Fire Management—Jimmie L. Hickman, Dir., 476-3350, DG: AFM:R03A; Margaret Padilla, sec. 476-3460
Regional Aviation Officer—Dave Nelson, 476-3354
Aviation Safety & Special Projects—Henry Kim, 476-3355
Heavy Aircraft—George Twohy, 476-3356
Light Aircraft—William Allred, 476-3357
Helicopter Program—Richard T. Woodworth, 476-3358
Aviation Maintenance—Asher Williams, 476-3466
Helicopter Operator—Mike Rotonda, 476-3359
Fire Management Systems—William L. Russell, Jr., 476-3353

Area Coordinator—John Burton, 476-3470

Asst. Area Coordinators—Richard Ghoslin, 476-3471; Joe Hydock, 476-3880; Tom Eddy, 476-3474; Cyndie Hogg, 476-3479

Training, Fire Prevention, Budget, LMP—Chuck Jourden, 476-3351
NFMAS, AFM Planning, Sys. Mgt.—Dan Winner, 476-3352

Engineering—John Pruitt, Regional Engr., 476-3370, DG: ENG:R03A

Secretary—Maria Perea, 476-3863

Asst. Regional Engineer—Robert H. Bye, 476-3372

Equip. Development & Fleet Mgmt.—Mike Arias, 476-3862

Geometronics—William E. Stephens, 476-3856

Cartographic/Photogrammetry—Blain Maw, 476-3858

Cartography Sup.—Joe Calderwood, 476-3848

Architect., Environ., & Hydraulics—Art Marty, 476-3829

Architect—Hal Miller, 476-3838

Sanitation Engineer—Kenneth G. Boll, 476-3839

Hydraulic Engineer—J. Kenneth Kilpatrick, 476-3840

Computer Applications—Jerry Adamson, 476-3847

Computer Specialist—Don Archuleta, 476-3845

Programmer—Steve Hall, 476-3843

Asst. Regional Engineer—Jack Crane, 476-3373

Program Efficiency & Analysis—Jim Kocer, 476-3821

Program Analysis—Loretta Banta, 476-3820

Transportation Sys. Management—Tom Pettigrew, 476-3827

Transportation System Analysis—Paul Anderson, 476-3852

Trans. Sys. Modification—Harland Welch, 476-3832

Road Design & Construction—Max Evans, 476-3379

Geologist—David Schultz, 476-3853

Transportation Sys. Operations & Maintenance & Trails—

David Schultz, 476-3830

Road Maint., ERFO, Trails—John Barksdale, 476-3831

Structures & Tramways—Steve Quintana, 476-3835

Land Management Planning—John W. Russell, Dir., 476-3210, DG:

LMP:R03A; Toni Stewart, sec., 476-3212

LMP specialist—James R. Crawford, 476-3219

LMP specialist—Ron Senn, 476-3214

Operation analyst—Reuben Weisz, 476-3217

Land and Minerals Management—Richard Pederson, Dir., 476-3270,

DG: LM:R03A; Bette Telles, sec., 476-3271

Land Acquisition and Exchange—Eric G. Johanson, III, 476-3274

Purch. & Donation Prog. Mgr.—Robert D. Armstrong, 476-3276

Land Appraiser, NM Zone—Rex K. Owen, 476-3154

Arizona Zone Land Appraisers—Stanley Grunewald, 768-5265;

John M. Finkbeiner, 768-5267; Charles R. Scheier, 768-5264

Regional Appraiser—Ray J. Woodbury, 476-3156

Status, Title Claims Prog. Mgr.—Charles Brandt, 476-3162

Class. & R-O-W Prog. Mgr.—Paul Wachter, 476-3277

Regional Land Surveyor—Dennis J. Mouland, 476-3272

Minerals Management—Roger Marion, 476-3275

Geologist—Tom Collins, 476-3152

Mining Engineer—Donald W. Peters, 476-3150

Mining Engineer, Arizona Zone—John Gutierrez, 768-5261

Geologist, Arizona Zone—Robin Strathy, 768-5266

Range Management—Vacant, Dir., 476-3221, DG: RGE:R03A; Clarice Sanchez, sec., 476-3221

Range Inventory and Management Planning—Robert Partido, 476-3229

Botanist & T&E Plants—Renee Galeano-Popp, 476-3228

Range Administration—Darrol L. Harrison, 476-3224

Ecologist—Reggie A. Fletcher, 476-3225

LMP Coordination & Monitoring—Lee Otteni, 476-3227

Recreation—L. Roger Deaver, Dir., 476-3230, DG: RN:R03A; Sandy Poole, sec., 476-3239

Rec., Wilderness, & Inter. Svcs.—Dave Harmer, 476-3236; Ron Bradsby, 476-3234

Land Uses—Arthur S. Maynard, 476-3444; Doug Salyer, 476-3445

Visual Resources—William M. Larsen, 476-3451

Archeology & Forest History—Judith G. Propper, 476-3232; David “A” Gillio, 476-3447

State & Private Forestry/Forest Pest Management—Thomas G. Schmeckpeper, Dir., 476-3308; DG: SPF:R03A; Mgmt. Ass't.—Ann S. Wolfe, 476-3309

New Mexico & Arizona State Representative—Kenneth J. Bowman, 476-3422

Rural Development—Gilbert Vigil, Santa Fe, NM, 505-988-6945

Deputy Dir.—Douglas L. Parker, 476-3280, DG: FPM:R03A; Andrea Hendrix, chief clk, 476-3281

NM Zone Leader—Dayle D. Bennett, 476-3289

Timber Management—Marlin Q. Hughes, Dir., 476-3240, DG: TM:R03A; Vera Kerr, sec., 476-3247

Silviculture, Inven. & Plans—Arthur S. Briggs, 476-3242

Management Plans and Inventory—Pat Jackson, 476-3429

Tree Improvement, TSI & Reforestation—Richard Jeffers, 476-3427

Plans—James Dick, 476-3428

Silviculture—Richard L. Bassett, 476-3480

Timber Evaluation & Sale Admin.—Dan Cramsey, 476-3243

Sale Preparation—Monte Dye, 476-3248

Mensuration—Richard Prausa, 476-3420

Regional Logging Specialist—Ben del Villar, 476-3426
 Zone Logging, Alan Lucas, Alpine Rd, Apache-Sitgreaves,
 602-339-4384

Watershed and Air Management—Noel D. Larson, Dir., 476-3250, DG:
 WSA:R03A; Joyce Quintana, sec., 476-3251
 Deputy Dir.—Douglas W. Shaw, 476-3256
 Tech. App. Coord.—Owen Carleton, Jr., 476-3252
 Air Prog. Mgr.—Debbie Potter, 476-3143

Wildlife Management—William D. Zeedyk, Dir., 476-3260,
 DG: WL:R03A; Dee Driscoll, sec., 476-3261
 Fisheries Biologist—James L. Cooper, 476-3264
 T&E, ADC, Fisheries Program—E. Leon Fisher, 476-3262
 Wildlife Habitat Coord.—Richard L. Wadleigh, 476-3263

ADMINISTRATION

Louis Volk, Jr., DRF, 476-3306, DG: ADM:R03A; Ann B. Bordenave, sec.,
 476-3301

Administrative Services—Dale J. Fabian, Dir., 476-3340,
 DG: AS:R03A

Construction—Jerry Abbott, 476-3342

Contracting Officer—Jeanne Harrison, 476-3344

Contracting Officer—George Morrissey, 476-3346

Contracting Officer—Vacant, 476-3129

Service/Supply Contracting—Susan Crowder, 476-3120

Contracting Officer—Jo Lippire, 476-3124

Contracting Officer—Rick Willis, 476-3122

Contracting Officer—P. J. Harr, 476-3126

Purchasing Agent—Virginia Dubriel, 476-3348

Purchasing Agent—Debbie Smith, 476-3349

Property/Space/FOIA—Bill Candelaria, 476-3123

Property/Space—Tommy Bachicha, 476-3121

Fiscal and Public Safety—Arvin L. White, Dir., 476-3360,
 DG: FPS:R03A; Sally W. Beach, sec., 476-3361

Accounting—Billy R. Graves, 476-3172

Claims—Sharon Lowance, 476-3179

Systems and Procedures—Linda H. Stanton, 476-3178

Computer Programmer—Margo Torres, 476-3180

Ass't. Reg. Acctnt.—William L. Phillips, 476-3367

Fiscal Management—Tony Aragon, 476-3181

Concessioner Acctng.—Franklin P. Pickle, 476-3171

TSA Coordinator—Billy M. Zamora, 476-3170

Review and Analysis—James R. McKim, 476-3365

Travel Specialist—Sue J. Jones, 476-3369

Public Safety—Manuel R. Martinez, Asst. Dir., 476-3363
 Zone Special Agent—Dale McCormick, Flagstaff, AZ, 765-7416
 Zone Special Agent—Melvin Douglas, Silver City, NM,
 505-388-8309
 Zone Special Agent—Charles Mook, Phoenix, AZ, 768-5309
 Zone Special Agent—Ben Tafoya, Albuquerque, NM, 476-3362
 Zone Special Agent—Gilbert Quintana, Taos, NM, 505-758-6290

Information Systems and Telecommunications—Robert V. Clayton,
 Dir., 476-3330, DG: IST:R03A; Kathy Galley, sec., 476-3331

Special Projects—Vacant

Information Management—Dick Albert, 476-3332

Computer Prog/Analyst (GIS)—Cathy Dahms, 476-3314

Directives, Forms, Reports—Mary Ann Montano, 476-3323

Records Management—Polly Lovato, 476-3855

Information System Support—Jim Frament, 476-3334

IWS/Microcomputer Spec.—Thomas Mitchell, 476-3337

Software Manager—Landon Smith, 476-3311

Equipment Analyst—Mory Portalatin-Cortes, 476-3320

Telecommunications—Charles Sheldon, 476-3336

Electronics Engr—John Baggenstos, 476-3825

Electronic Application—Ernest Cobbley, 476-3826

Communications Spec.—Mike Draper, 476-3823

Voice & Data Communications—Bill Edwards, 476-3333

Personnel and Civil Rights Management—Judy Hudson, Dir.,
 476-3380, DG: PCR:R03A; Susan Alarid, sec., 476-3381

Special Initiatives:

Guiding Organization, Leadership & Development—Lou
 Romero, 476-3403

Workforce 1995 Staffing Spec.—Robin K. Nimura, 476-3382

Organization, Employment, Classification & Pay
 Admin.—Donald E. O'Brien, 476-3384

Personnel Mgt. Spec.—Eddie L. Morris, 476-3397

Personnel Mgt. Spec.—Lou Stephens, 476-3406

Staffing Assistant—Mary Woodward, 476-3407

Management Improvement—Lou Romero, 476-3403

Pay Technician—Claire Weaver, 476-3405

ER/LMR, Employee Development—Vacant, 476-3386

Employee Relations Spec.—Vic Segura, 476-3883

Employee Relations and Development—Barbara Miller, 476-3392

Civil Rights/Human Resource Programs/Safety & Health—Miguel
 Aragon, 476-3390

Manpower Development Spec.—Carmen Mazer, 476-3400

EEO Specialist—Jim Bradley, 476-3391

Safety & Health Manager—Frank Quintana, 476-3393

Public Affairs Office—Charles R. Bazan, Dir., 476-3290,
 DG: PAO:R03A; Wanda Hawman, sec., 476-3291
 Legislative Affairs—Carolyn Bye, 476-3299
 Deputy Staff Director—Art Morrison, 476-3298
 Audio-Visuals—Rodney V. Replogle, 476-3294
 Printing Specialist—Sandra L. Roberts, 476-3295
 Information Receptionist—Mary Koch, 476-3292

NATIONAL FORESTS

Arizona

Apache-Sitgreaves—John C. Bedell, Fed. Bldg., Box 640, Springerville
 85938, 602-333-4301, DG: R03F01A; Douglas Barber, DFS; Walter E.
 Brooks, E; Vacant, Rge, WL, S, WS; Vearl L. Haynes, R&L; John S.
 Hart, TM; John W. Coil, Admin; George Probasco, LMP; Kenneth
 Palmrose, PAO; Jack Wade, F, LE

Ranger Districts:

Alpine—Dean L. Berkey, Alpine, 602-339-4384,
 DG: R03F01D01A

Chevelon—Donald K. Wood, Winslow, 602-289-2471,
 DG: R03F01D04A

Clifton—Clay Baxter, Clifton, 602-865-4129,
 DG: R03F01D03A

Heber—Steve Egeline, Overgaard, 602-535-4481,
 DG: R03F01D05A

Lakeside—Ed Collins, Lakeside, 602-368-5111,
 DG: R03F01D07A

Springerville—Charles W. Denton, Springerville, 602-333-4372,
 DG: R03F01D06A

Coconino—Vacant, 2323 E. Greenlaw Lane, Flagstaff 86004, 765-7400,
 602-527-7400, DG: R03F04A; Al Defler, DFS; Vacant, E; Vacant, F;
 Gerald L. Mundell, RWW&S; S. Duane Butler, TM; Lloyd O. Barnett,
 Jr., LMP, R&L; Bonnie Holmes, PAO; Doyle Bain, Admin.

Ranger Districts:

Beaver Creek—Vacant, Rimrock, 765-7372, 602-567-4501;
 DG: R03F04A

Blue Ridge—Steve Calish, Happy Jack, 765-7370, 602-477-2255,
 DG: R03F04D07A

Elden—Arthur G. Matthias, Flagstaff, 602-526-0866,
 DG: R03F04D03A

Flagstaff—Max C. Reid, Flagstaff, 602-526-0866,
 DG: R03F04D03A

Long Valley—Bruce Greco, Happy Jack, 765-7371, 602-354-2216,
 DG: R03F04D04A

Mormon Lake—Mike King, Flagstaff, 765-7474, 602-527-7474,
DG: R03F04D05A

Sedona—Robert B. Gillies, Sedona, 765-7393, 602-282-4119;
DG: R03F04D06A

Coronado—James R. Abbott, 300 W. Congress, Tucson 85701, 762-6483,
602-670-6483, DG: R03F05A; Vacant, Rn, L; Larry S. Allen, Rge, WL,
WS; John E. Roberts, F, TM, LE; Lou Liebbrand, E; John H. Turner,
LMP, OI; Russell F. Beekman, Admin.

Ranger Districts:

Douglas—Bernard H. Brunner, Douglas, 602-364-3468,
DG: R03F05D01A

Nogales—Jerry L. Lockwood, Nogales, 602-281-2296,
DG: R03F05D02A

Sierra Vista—Jerry A. Deiter, Sierra Vista, 602-458-0530,
DG: R03F05D03A

Safford—Cecil R. Sims, Safford, 602-428-4150,
DG: R03F05D04A

Santa-Catalina—Steve R. Plevel, Tucson, 602-749-8700,
DG: R03F05D05A

Kaibab—Leonard A. Lindquist, 800 South 6th Street, Williams 86046,
602-635-2681, DG: R03F07A; Vernon E. Zarlingo, Rge, WL; Hiram
“Doc” Smith, F, WS; R. Dennis Lund, Rn, L; Charles W. Bechtel, TM;
Carl M. Winslow, E; Philip Hunkins, LMP; J. D. Medina, Admin.

Ranger Districts:

Chalender—Gene P. Waldrip, Williams, 602-635-2676,
DG: R03F07D02A

North Kaibab—Lawrence Michalsky, Fredonia, 602-643-7395,
DG: R03F07D03A

Tusayan—George Gibbons, Tusayan, 602-638-2443,
DG: R03F07D04A

Williams—Peter J. Kahon, Williams, 602-635-2633,
DG: R03F07D01A

Prescott—Coy Jemmett, 344 South Cortez, Prescott 86303, 761-3191,
602-445-1762; DG: R03F09A; Vacant, TM, F, WS; Robert B.
Deadmond, E; Bruce Lamb, Rn, L; Carl D. Warrick, Rge, WL; Steve
Walker, LMP, PAO; Donald E. Olson, Admin.

Ranger Districts:

Chino Valley—Vacant, Chino Valley, 602-636-2302,
DG: R03F09D01A

Bradshaw—John W. Holt, Prescott, 602-445-7253,
DG: R03F09D03A

Verde—Thomas Bonomo, Camp Verde, 602-567-4121,
DG: R03F09D05A

Tonto—James L. Kimball, 2324 E. McDowell Rd., P.O. Box 5348, Phoenix 85010, 768-5200, 602-225-5200, DG: R03F12A; Charles C. Wildes, DFS; David M. Stewart, Rge, WL; Charles L. Redding, Rn W; Rodney Mendenhall, E; Robert O. Wagenfehr, WS, TM, F; Joyce Hassell, PAO; Berwyn Brown, LU, LMP; Larry Soehlig, L&M; James H. Price, Admin; Carl A. Taylor, CAP

Ranger Districts:

Cave Creek—Johnny Wilson, Carefree, 261-4444,
DG: R03F12D01A

Globe—Larry Widner, Globe, 602-425-7180,
DG: R03F12D02A

Mesa—Donald Van Driel, Mesa, 602-835-1161,
DG: R03F12D03A

Payson—Steve L. Gunzel, Payson, 602-474-2269, DG:
R03F12D04A

Pleasant Valley—James Soeth, Young, 261-4440, DG:
R03F12D05A

Tonto Basin—Dennis Roy, Roosevelt, 602-467-2236, DG:
R03F12D06A

New Mexico

Carson—Vacant, Fed. Bldg., 208 Cruz Alta Rd., P.O. Box 558, Taos 87571, 505-758-6200, DG: R03F02A; William H. Moehn, Rn, L&M; Stetson C. Edmunds, TM, F, FPM; Kenneth E. Bishop, Rge, WL, S&W; Carveth Kramer, LMP, PAO; Steve Okamoto, Eng.; Christina Gonzales, Admin.

Ranger Districts:

Camino Real—Kent L. Dunstan, Penasco, 505-587-2255,
DG: R03F02D04A

Canjilon—Gene Onken, Canjilon, 505-684-2486,
DG: R03F02D01A

El Rito—Stuart Buchanan, El Rito, 505-581-4554,
DG: R03F02D02A

Jicarilla—Philip R. Settles, Blanco, 505-326-2036

Questa—Ronald Thibedeau, Questa, 505-586-0520,
DG: R03F02D07A

Tres Piedras—Eddie J. Alford, Tres Piedras, 505-758-8678,
DG: R03F02D06A

Cibola—Phil Smith, 2113 Osuna Rd. NE, Suite A, Albuquerque 87111, 474-4650, 505-762-4650, DG: R03F03A; Roy Carson, Rg, WL, F; Leland B. Singer, PAO; John Fehr, E, Safety; W. James Rivers, LMP, TM, WS; Allan Hinds, Rn, L, LL; Kenneth D. Knarr, Admin.
Albuquerque Tree Nursery—John H. Hinz, 474-2999,
DG: R03F03D01A

Ranger Districts:

Black Kettle—Mike Rising, Cheyenne, OK, 405-497-2143,

DG: R03F03A

Kiowa—Alton R. Bryant, Clayton, 505-374-9652,

DG: R03F03A

Magdalena—Allyn S. Wasser, Magdalena, 505-854-2381,

DG: R03F03D03A

Mountainair—Frank Martinez, Mountainair, 505-847-2990,

DG: R03F03D04A

Mt. Taylor—John Caffrey, Grants, 505-287-8833, DG:

R03F03D02A

Rita Blanca—Ricardo Gonzalez, Texline, TX, 806-362-4254,

DG: R03F03A

Sandia—Floyd Thompson, Tijeras, 505-281-3304,

DG: R03F03D05A

Gila—David W. Dahl, 2610 N. Silver Street, Silver City 88061, 505-388-8201, DG: R03F06A; Stephen Kelly, DFS; Tobias A. Martinez, Rge, WL, WS; Ronald L. Henderson, Rn, PAO, L; Michael Boyle, TM; Stephan H. Servis, F; Loyd C. Dille, E; Delbert Griego, LMP; Parks Hilliard, Admin.

Ranger Districts:

Black Range—James E. Paxon, Jr., Truth or Consequences,

505-894-6677, DG: R03F06D02A

Glenwood—Charles N. Sundt, Glenwood, 505-539-2481,

DG: R03F06D04A

Luna—Jerry Hibbetts, Luna, 505-547-2611,

DG: R03F06D03A

Mimbres—Gerald Engel, Mimbres, 505-536-2250,

DG: R03F06D05A

Quemado—Bob Leaverton, Quemado, 505-773-4678,

DG: R03F06D09A

Reserve—Michael Gardner, Reserve, 505-533-6231,

DG: R03F06D06A

Silver City—Wayne L. Buckner, Silver City, 505-538-2771,

DG: R03F06A

Wilderness—Janet F. Hurley, Gila Visitor Center, Rural Route 11, 505-536-9461, DG: R03F06D08A

Lincoln—Lee Poague, Federal Bldg., 11th and New York, Alamogordo 88310, 505-437-6030, DG: R03F08A; Jose Martinez, E; Robert E. Wood, TM, LMP; Frank B. Leonard, F, RN; Donald E. Cunico, Rge, WL, WS; Wilfried E. Roeder, LM; Martin Chavez, Admin; Merle Glenn, PAO

Ranger Districts:

Cloudcroft—Maxwell E. Goodwin, Cloudcroft, 505-682-2551,
DG: R03F08D02A

Guadalupe—Larry Sansom, Carlsbad, 505-885-4181,
DG: R03F08D03A

Mayhill—Norman L. Curran, Mayhill, 505-687-3411,
DG: R03F08D04A

Smokey Bear—Gerald Hawkes, Ruidoso, 505-257-4095,
DG: R03F08D01A

Santa Fe—Maynard T. Rost, 1220 St. Francis Dr., Santa Fe 87504,
476-1940, 505-988-6940, DG: R03F10A; N. V. Milanowski, DFS;
Jerry Elson, Rge, WL; Thomas M. Mott, TM; Douglas Schleusner,
LMP; Vacant, R&L; Ray Page, F, OI, S, WS; Robert Adams, E; Judith
V. Dinwiddie, Admin.

Ranger Districts:

Coyote—Chuck Hagerdon, Coyote, 505-638-5526,
DG: R03F10D01A

Cuba—Joe Sanchez, Cuba, 505-289-3264,
DG: R03F10D02A

Espanola—Lori Osterstock, Espanola, 476-1993,
DG: R03F10D06A

Jemez—Walter C. (Bud) Stephenson, Jemez Springs,
505-829-3535, DG: R03F10D03A

Pecos-Las Vegas—Larry J. Roybal, Pecos, 505-757-6121; Las
Vegas, 505-425-3534; DG: R03F10D05A

Region 4 Intermountain Region

Southern Idaho, Nevada, Utah, and western Wyoming; Fed. Bldg., 324 25th St., Ogden, UT 84401; Hours 7:45 to 4:15 MT, 586-plus ext., 801-625-plus ext.; DG: Mailroom:R04A

J. S. TIXIER, Regional Forester, 586-5605; Glenna O. Prevedel, sec., 586-5605; Robert C. Joslin, DRF for Resources, 586-5603; Clair C. Beasley, DRF for Administration, 586-5608, Henry A. Walters, Safety Officer, 586-5296; DG: RF:R04A

Office of the General Counsel—Branch Office, Dean C. Gardner, Erol R. Benson, Joseph P. Stringer, Pat Braun, attorneys; Annie S. VanDerZee, sec., 801-625-5441, 586-5441, DG: D.Gardner:R04A

Planning and Budget—John P. Butt, Dir., 586-5269, Glenda W. Moore, Off. Mgr., 586-5266, DG: P&B:R04A

Land and Resource Management Planning—Don Murphy, group leader, 586-5274

Forest Plan Appeals Coordinator—Hugh G. Pangman, 586-5275

Environmental Coordination—Dave Hoefer, 586-5273

Regional Appeal Coordination—K. Dale Torgerson, 586-5279

Economics and Analysis—David C. Iverson, 586-5278

Operations Research Analyst—Vacant, 586-5280

Program Development, Budget and Finance—Jack W. McDonald, 586-5287

Regional Budget Officer—Kathy Meyers, 586-5272

Information Management—Roberta Beverly, 586-5283

RESOURCES

Robert C. Joslin, DRF, 586-5603, DG: RF:R04A

Engineering—John V. Lupis, Dir., 586-5196, DG: E:R04A; M. Sue Green, sec., 586-5195

Asst. Dir., Technical Support—Dayton D. Nelson, 586-5197

Bridges, Ski Lifts—Stephen L. Bunnell, 586-5236

Tramways—Richard J. Bird, 586-5233

Facilities Engineering—Terry A. Harwood, 586-5244

Architecture—Wilden W. Moffett, 586-5248

Dams/Hydraulics—Willis C. Self, 586-5227

Water/Sanitation—H. Kent Bingham, 586-5246

Materials Engineering—Bruce C. Vandre, 586-5237; Michael D. Remboldt, 586-5238

Transportation Systems Planning—William F. Schnelle,
586-5224

Transportation Design and Construction Systems—James R.
Trenholm, 586-5225

Transportation Operation and Maintenance Systems—David M.
Neeley, 586-5241

Asst. Dir. Program Support—Russell L. Rogler, 586-5194

Cadastral Engineering—R. Jon Leonard, 586-5226

Equipment Management—Vacant, 586-5187

Geometronics—Michael J. Lunt, 586-5206

Photogrammetry—Lynn H. Wiese, 586-5213

Cartography—Gary D. McDaniel, 586-5208

Graphics—Patricia L. Gardiner, 586-5210

Planning and Coordination—Lavon D. Suhr, 586-5230

Programming—Vacant, 586-5232; Robert M. Harmon, 586-5231

Systems Engineering—John W. Richardson, Jr., 586-5180

Applications—Wayne T. Beddes, 586-5200

RDS—D. Max Ewing, 586-5201

Training, Certification & Value Analysis—Edward L. Wood,
586-5222

Range and Watershed Management—Randall R. Hall, Dir., 586-5595,
DG: RW:R04A; Bernice L. Hampton, Supv. Off., Mgmt. Asst.,
586-5597

Permit Administration—Robert R. Hamner, 586-5598

Analysis, Improvements, Plans—Curtis M. Johnson, 586-5600

FSRAMIS—Sue Preece, 586-5601

Ecology—Alma H. Winward, 586-5596

Hydrology and Systems Development—Peter J. Stender, 586-5368

Soils and Geology—Thomas M. Collins, 586-5357

Air Quality Coordination—Clifford R. Benoit, 586-5594

Water Rights and Water—Gary Boyle, 586-5360

Central Utah Project Liaison—Walt Hanks, 801-584-9101

Recreation and Lands—George Olson, Dir., 586-5164, DG: RL:R04A

Office Management Assistant—Deborah Matthews, 586-5139

Special Land Uses—Frank S. Elder, 586-5150; Lynn Bidlack,
586-5141

Land Status, Rights of Way and Energy—William Thompson,
586-5250; R. J. Newman, 586-5145

Land Adjustments, Rights-of-way—Ron Ashley, 586-5155; Susan
Bybee, 586-5146

Recreation Site Management and Plans—Vacant, 586-5165;
Elizabeth Close, 586-5205

Winter Sports and Dispersed Area Management—Marsha Kearney,
586-5171

Tread Lightly—Cliff Blake, 586-5170

Landscape Architecture—Thomas P. Hagan, 586-5173

Minerals Area Management—Edwin R. Browning, Dir., 586-5149
 Locatable Minerals—Robert Randolph, 586-5159; Robert C. Sykes, Jr., 586-5158
 Leasable Minerals—Bill Miller, 586-5157; Lorrie Meier, 586-5147
 Surface Reclamation Specialist—Karl Haaser, 586-5148
 Reclamation Specialist—Benny Albrechtsen, 586-5154
 Program Planner—Steve Robison, 586-5663

Timber Management—Joe Ragsdale, Dir., 586-5523, DG:TM:R04A
 Program Planning & Budget and Appeals—Rolland J. Saylor, 586-5518; Jeannette Hartog, Supv. Off. Mgmt. Asst., 586-5519
 Regional Silviculturist—Jerry Hamilton, 586-5220
 Regional Geneticist—Ronald Hamilton, 586-5525
 Mensuration and Studies—John L. Mathis, 586-5530
 Measurements—E. Danny Smith, 586-5527; John F. McRoberts, Idaho Falls, ID, 208-523-1412
 Sale Administration—Jimmy D. Ragland, 586-5520
 Timber Sales Preparation—Vacant, 586-5522
 Timber Sale Reports—Robert Paroz, 586-5514
 Resource Analysis—Robert I. Cottingham, 586-5534
 Timber Inventories—Vacant, 586-5532

Aviation and Fire Management—Douglas M. Bird, Dir., 586-5507, DG: A&FM:R04A; Jeannette Hartog, Supvy. Off. Mgmt. Asst., 586-5519
 Budget Analyst—Margie Peterson, 586-5513
 Aviation Safety—Roy E. Keck, 586-5510
 Fuels Management—Tom Beddow, 586-5508
 Cooperative Fire Protection—Vacant, 586-5264
 Fire Operations—Joe Kinsella, 586-5509
 Regional Fire Coordinator—Bill Price, 586-5500
 Fire Planning Specialist—Patti Hiram, 586-5500
 Regional Dispatcher—Clee B. Pearson, 586-5500
 Aviation Management—Ronald R. Bell, 586-5511
 Light Aircraft & Helicopters—Robert Hendricks, 586-5470
 Aircraft Maintenance—Wayne Nelson, 586-5470
 Large Aircraft—Stanley E. McGrew, 586-5470

Fisheries and Wildlife Management—Wm. R. Burbridge, Dir., 586-5669, DG: WL:R04A; Glenna S. Wright, sec., 586-5666
 Programs & Plans—Ronald E. Burraychak, 586-5668
 Wildlife Habitat Relationships—David Winn, 586-5671
 Wildlife Habitat Management—Paul W. Shields, 586-5665
 T&E Species and ADC—Michael L. Rath, 586-5664
 Regional Botanist—Duane Atwood, 586-5599
 Aquatic Habitat Management, Fisheries—Donald Duff, 586-5662
 Macroinvertebrate Program (Provo, Utah)—Fred Mangum, 801-378-4928

State and Private Forestry—Laura B. Ferguson, Dir., 586-5253, DG: S&PF:R04A; Cindy L. Barton, sec., 586-5252
 Resource Planner—James W. Harvey, 586-5259
 Cooperative Forestry—Michael L. Hanson, 586-5261
 MRS Forest Products Utilization—Clare B. Mitchell, 586-5260
 Forest Pest Management—David G. Holland, Group Leader, 586-5257
 Pesticide Specialist—Garth E. Baxter, 586-5258
 Ogden Field Office, 324 25th Street, Ogden, UT 84401, 586-5458
 Supervisory Entomologist—Leon LaMadeleine
 Boise Field Office, 1750 Front Street, Boise, ID 83702, 554-1345, 208-334-9008
 Supervisory Pathologist—Ralph E. Williams

ADMINISTRATION

Clair C. Beasley, DRF, 586-5608, DG: RF:R04A

Public Affairs Office—Patrick J. Sheehan, Dir., 586-5347; Karen Clark, Off. Mgr., 586-5352, DG: IO:R04A
 Legislative Coordinator—Pat Aguilar, 586-5355
 Public Affairs Officer—Wallace T. Shiverdecker, 586-5354
 Public Affairs Spec. (A/V, Publications)—James Stone, 586-5517
 Writer/Editor—Colleen T. Anderson, 586-5351
 Public Involvement and Environmental Education—Lynda D. Robison, 586-5348
 HOST, Interpretive Services and History—Philip B. Johnson, 586-5167

Information Systems—Vacant, Dir., 586-5491, DG: IS:S22A; Jocile Doxey, Off. Mgmt. Asst., 586-5542
 Information Technology—Frank D. Berrett, 586-5693
 Information Systems Specialists—Dave Prevedel, 586-5660; Charles D. Butts, 586-5564
 Information Support—Lorrie Parker, 586-5736
 Telecommunications Managements—Millie Otwell, 586-5498

Administrative Services—Mary Benally, Dir., 586-5135, DG: AS:R04B
 Program Management Analyst—Keith E. Bawdon, 586-5685
 Contracting and Agreements—Barbara Rate, 586-5452; William T. Brooks, 586-5737; Jessie Green, 586-5490; John Owen, 586-5137
 Small Purchasing—Jennie Van Orden, 586-5134

Fiscal & Public Safety—Gilbert Espinosa, Dir., 586-5328, DG: FPS:R04A; Kasandra Bair, sec., 586-5247
 Fiscal and Accounting Management—Charles E. Davis, 586-5323
 Field Services—Richard Otteson, 586-5334

TSA—Kathleen Barker, 586-5321

Claims Officer—Velda J. Campbell, 586-5317

Computer Systems/Travel—Michael A. Schultz, 586-5339

Resource Accounting—George M. Taggart, 586-5319; W. Glen Parker, 586-5209

Regional Special Agent—Hugh M. (Mac) Thomson, 586-5324

Review and Analysis Officer—Bill Frye, 586-5329

Personnel Management—Vacant, Dir., 586-5298, DG: PM:R04B; Judy Barker, sec., 586-5298

Recruiting—Jean Bentley, 586-5654

Operations (Employment, Staffing, Classification and Organization)—Curt Peterson, 586-5308

Classification and Placement—George D. Fishel, 586-5291; Robert Cunningham, 586-5451; Lee Stewart, 586-5300; Shelah Portoukalian, 586-5299

Services (Safety, Employee Development and HRP)—Grant Mortensen, 586-5301

HRP—Eugene A. Watson, 586-5175

Technical Assistance (Employee/Labor Relations, Pay Admin., Retirement and Concern)—Tim Walker, 586-5289

Pay and LMR—Vacant, 586-5293

Employee Relations—LaRelia F. Jones, 586-5313

CONCERN and Retirement—Sonnet W. House, 586-5295

Civil Rights—Joan Adragna, Dir., 586-5415, DG: CR:S22A, Combined Service Unit-INT Station

Special Emphasis Program Manager—Rita M. Kennedy, 586-5401, Combined Service Unit-INT Station

EEO Assistant/Handicap Coordinator, Mary E. McDonough, 586-5242, Combined Service Unit-INT Station

NATIONAL FORESTS

Idaho

Boise—Dave Rittersbacher, 1750 Front Street, Boise 83702, 554-4100, 208-364-4100, DG: Mailroom:R04F02A; Roberta Moltzen, DFS; Truman C. Puchbauer, TM; John Gollaher, AFM&L; W. Wayne Patton, RWWR; Charles G. Nelson, LM Planner; Frank Carroll, PAO; Vacant, E & Min; Charles W. Hardy, Admin.; Nursery—Richard H. Thatcher, 208-343-1977, DG: Mailroom:R04F02A

Ranger Districts:

Boise—Donald E. Peterson, Boise, 554-1572, 208-343-2527, DG: Mailroom:R04F02A

Cascade—Ron Julian, Cascade, 208-382-4271, DG: Mailroom:
R04F02D04A

Emmett—James C. Lancaster, Emmett, 208-365-4382, DG:
Mailroom:R04F02D06A

Idaho City—Kathy Lucich, Idaho City, 208-392-6681, DG:
Mailroom:R04F02D03A

Lowman—Morris Huffman, Lowman, 208-259-3361, DG:
Mailroom:R04F02D05A

Mountain Home—Larry Tripp, Mountain Home, 208-587-7961,
DG: Mailroom:R04F02D01A

Caribou—Paul R. Nordwall, 250 S. 4th Ave., Suite 294, Fed. Bldg.,
Pocatello 83201, 554-7500, 208-236-7500, DG: Mailroom:R04F05A;
Carol K. Lyle, Rge, WL, WS, Min; Vacant, Rn, F, LU, TM; Larry R.
Gorringer, E, LUP; Harold W. Klein, Admin.

Ranger Districts:

Malad—Frank Gunnell, Malad, 208-766-4743, DG:
Mailroom:R04F05D04A

Montpelier—Mark Johnson, Montpelier, 208-847-0375, DG:
Mailroom:R04F05D03A

Pocatello—Jerald D. Tower, Pocatello, 208-236-7500, DG:
Mailroom:R04F05A

Soda Springs—Anthony Varilone, Soda Springs, 208-547-4356,
DG: Mailroom:R04F05D02A

Curlew National Grasslands—Malad

Challis—Jack C. Griswold, P.O. Box 404, F.S. Bldg., Challis 83226,
554-9280, 208-879-2285, DG: Mailroom:R04F06A; Fred Dauber, TM,
WL, R&L; Vacant, E; Ron Johnson, Rge., W, S, Planning; Mac
Simpson, Admin.

Ranger Districts:

Challis—Robert Gardner, Challis, 208-879-4321, DG:
Mailroom:R04F06A

Lost River—Dave Aicher, Mackay, 208-588-2224, DG:
Mailroom:R04F06D04A

Middle Fork—Gary Fullmer, Challis, 208-879-5204, DG:
Mailroom:R04F06A

Yankee Fork—Greg Johnson, Clayton, 208-838-2201, DG:
Mailroom:R04F06D03A

Payette—Veto J. "Sonny" LaSalle, Box 1026, or 106 W. Park, McCall
83638, 208-634-8151, DG: Mailroom:R04F12A; Gary Allen, TM;
Kurt Nelson, Rge, WL, WS; Gene R. Benedict, Rec., F; Ralph Geibel,
E; Jackie Call, Admin.; Phil Gilman, LMP

Ranger Districts:

Council—Phillip Jahn, Council, 208-253-4215, DG:
Mailroom:R04F12D01A

Krassel—Earl C. Kimball, McCall, 208-634-8151, DG:

Mailroom:R04F12D04A

McCall—Linda Fitch, McCall, 208-634-8151, DG:

Mailroom:R04F12D04A

New Meadows—David Spann, New Meadows, 208-347-2141,

DG: Mailroom:R04F12D03A

Weiser—Harold E. Laird, Weiser, 208-549-2420, DG:

Mailroom:R04F12D02A

Salmon—John E. Burns, P.O. Box 729, Salmon 83467, 208-756-2215, DG: Mailroom:R04F13A; Dan Baird, RRWW; Ernest W. Schneider, TAF; Gene Jensen, LMP; James W. Baker, ELM; James R. Sustaie, Admin.

Ranger Districts:

Cobalt—Clinton C. Groll, Salmon, Winter, 208-756-2240,

Summer, 208-756-3221, DG: Mailroom:R04F13A

Leadore—Richard J. Ward, Leadore, 208-768-2371, DG:

Mailroom:R04F13A

North Fork—Rogers M. Thomas, North Fork, 208-865-2383, DG:

Mailroom:R04F13D02A

Salmon—Robert A. Russell, Salmon, 208-756-3724, DG:

Mailroom:R04F13A

Sawtooth—Roland M. Stoleson, 2647 Kimberly Rd. East, Twin Falls 83301-7976, 208-737-3200, DG: Mailroom:R04F14A; Bert F. Webster, Rge, WS, WL; Edmund Bloedel, Rn, LU; John G. Robatcek, TM, F, LE; Vacant, E; Vacant, Admin; Vacant, Planning; Edwin P.

Waldapfel, PIO

Ranger Districts:

Burley—Jerry L. Green, Burley, 208-678-0430, DG:

Mailroom:R04F14D01A

Fairfield—John A. Madden, Fairfield, 208-764-2202, DG:

Mailroom:R04F14D05A

Ketchum—Alan Pinkerton, Ketchum, 208-622-5371, DG:

Mailroom:R04F14D03A

Sawtooth NRA—Carl Pence, Ketchum, 208-726-8291, DG:

Mailroom:R04F14D04A

Twin Falls—Donald G. Oman, Twin Falls, 208-737-3200, DG:

Mailroom:R04F14A

Targhee—James L. Caswell, 420 N. Bridge St., P.O. Box 208, St. Anthony, 83445, 208-624-3151; DG: Mailroom:R04F15A; Bryant Christensen, Rge, WL, WS; David Wickwire, TM, F; Robert G. Williams, Rn, LU, M; Robert Sengl, E; Charles S. Sorenson, Admin; Vacant, LMP

Ranger Districts:

Ashton—S. E. "Lou" Woltering, Ashton, 208-652-7442, DG:

Mailroom: R04F15D03A

Dubois—Clarence M. Murdock, Dubois, 208-374-5422, DG:
 Mailroom:R04F15D01A
 Island Park—Walter Grows, Island Park, 208-588-7301, DG:
 Mailroom:R04F15D02A
 Palisades—Ronald D. Dickemore, Idaho Falls, 208-523-1412,
 DG: Mailroom:R04F15D04A
 Teton Basin—Bradley Merrill-Exton, Driggs, 208-354-2431, DG:
 Mailroom:R04F15D05A

Nevada

Humboldt—John Inman, 976 Mountain City Highway, Elko 89801,
 702-738-5171, DG: Mailroom:R04F09A; Ben Siminoe, R, WL, WS,
 Min.; Gary Schaffran, Rn, L, TM&F; Jerry Davis, LMP; Dale
 Armstrong, E; Lars F. Lind, Admin. & LE

Ranger Districts:

Ely—Paul DeMeule, Ely, 702-289-3031, DG: Mailroom:
 R04F09D04A
 Jarbidge—Rod Howard, Buhl, ID, 208-543-4129, DG:
 Mailroom:R04F09D03A
 Mountain City—Jack Carlson, Mountain City, 702-763-6691,
 DG: Mailroom:R04F09D01A
 Santa Rosa—Scott W. Bell, Winnemucca, 702-623-5025, DG:
 Mailroom:R04F09D05A
 Ruby Mountains—Mont Lewis, Wells, 702-752-3357, DG:
 Mailroom:R04F09D02A

Toiyabe—R. M. (Jim) Nelson, 1200 Franklin Way, Sparks 89431,
 702-331-6444, 702-355-5300, DG: Mailroom:R04F17A; Gary Sayer,
 DFS; Jerry Greerstad, Rge, WL, WS; Allan Ashton, Rn, L&M; David
 L. Greene, E; Carlene Willis, AO; David Haney, F; Robert Larkin,
 LMP; Vacant, PIO

Ranger Districts:

Austin—Robert Vaught, Austin, 702-964-2671, DG:
 Mailroom:R04F17D03A
 Bridgeport—Randall Swick, Bridgeport, CA, 619-932-7070, DG:
 Mailroom:R04F17D02A
 Carson—Guy W. Pence, Carson City, 702-882-2766, DG:
 Mailroom:R04F17D01A
 Las Vegas—Kim Marshall, Las Vegas, 702-388-6503, DG:
 Mailroom:R04F17D05A
 Tonopah—David Grider, Tonopah, 702-482-6286, DG:
 Mailroom:R04F17D04A

Utah

Ashley—Duane G. Tucker, 355 North Vernal Ave., Vernal 84078, 801-789-1181, DG: Mailroom:R04F01A; Terry D. Hopson, Rn, LU; Mick Kessel, TM, F; G. Floyd Bartlett, Rge, WL, WS; Don Marchant, E; Lorin Walker, Admin; Laura West, Planner

Ranger Districts:

Duchesne—Joseph Bistryski, Duchesne, 801-738-2482, DG:

Mailroom:R04F01D04A

Flaming Gorge NRA—Steve Sams, Manila, 801-784-3445, DG:

Mailroom:R04F01D01A

Roosevelt—Clark Tucker, Roosevelt, 801-722-5018, DG:

Mailroom:R04F01D04A

Vernal—Mary Wagner, Vernal, 801-789-0323, DG:

Mailroom:R04F01A

Dixie—Hugh C. Thompson, 82 No. 100 E. St., P.O. Box 580, Cedar City 84720, 801-586-2421, DG: Mailroom:R04F07A; Robert H. Meinrod, Rge, WL, WS; Ralph S. Rawlinson, Rn, M&LU; Rollo H. Brunson, TM, F, Planning and NEPA; John C. Bentley, E; Lynn Ott, Admin.

Ranger Districts:

Cedar City—Ronald S. Wilson, Cedar City, 801-586-4462, DG:

Mailroom:R04F07A

Escalante—Douglas W. Austin, Escalante, 801-826-4221, DG:

Mailroom:R04F07D04A

Pine Valley—Rance L. Rollins, St. George, 801-628-0260, DG:

Mailroom:R04F07D01A

Powell—Carlton P. Guillette, Panguitch, 801-676-8815, DG:

Mailroom:R04F07D03A

Teasdale—Marvin Turner, Teasdale, 801-425-3702, DG:

Mailroom:R04F07D05A

Fishlake—J. Kent Taylor, 115 East 900 North, Richfield 84701, 801-896-4491, DG: Mailroom:R04F08A; Larry A. Theivagt, TM, F, Rn&L; Ronald K. Tew, M, Rge, WS; Clyde Lay, E; DeeAnn Hamilton, Admin; Andrew E. Godfrey, LMP

Ranger Districts:

Beaver—Bennett Black, Beaver, 801-438-2436, DG:

Mailroom:R04F08D03A

Fillmore—Douglas P. Reid, Fillmore, 801-743-5721, DG:

Mailroom:R04F08D01A

Loa—Gary O. Laing, Loa, 801-836-2811, DG: Mailroom:

R04F08D02A

Richfield—Vacant, Richfield, 801-896-4491, DG:

Mailroom:R04F08A

Manti-LaSal—George A. Morris, 599 West Price River Drive, Price 84501, 801-637-2817, DG: Mailroom:R04F10A; Darwin Jensen, TM,

F, LU; Sharon Metzler, Rn, Wilderness, Archeology & Nepa; A. J. Frandsen, Rge, WL, WS; Aaron Howe, E, M; Jeffrey M. Sims, Admin.
Ranger Districts:

Ferron—John Niebergall, Ferron, 801-384-2372, DG:

Mailroom:R04F10D02A

Moab—Jerald Shaw, Moab, 801-259-7155, DG:

Mailroom:R04F10D04A

Monticello—Lee A. Bennett, Monticello, 801-587-2041, DG:

Mailroom:R04F10D05A

Price—Ira W. Hatch, Price, 801-637-2817, DG:

Mailroom:R04F10D03A

Sanpete—Thomas Shore, Ephraim, 801-283-4151, DG:

Mailroom:R04F10D01A

Uinta—Don T. Nebeker, 88 West 100 N., Provo 84601, 586-5332, 801-377-5780, DG: Mailroom:R04F18A; Brent McBeth, Rn&L, F; Larry Call, Planning; Norman L. Hunstman, Rge, WS, WL; Vaughn Stokes, E, M; Jolene Reed, Admin.

Ranger Districts:

Heber—Roy H. Daniels, Heber, 801-654-0470, DG:

Mailroom:R04F18D01A

Pleasant Grove—Robert R. Easton, Pleasant Grove,

801-785-3563, DG: Mailroom:R04F18D02A

Spanish Fork—Thomas Tidwell, Spanish Fork, 801-798-3571,

DG: Mailroom:R04F18D03A

Wasatch-Cache—Vacant, 8230 Fed. Bldg., 125 S. State St., Salt Lake City 84138, 588-5030, 801-524-5030, DG: Mailroom:R04F19A; Susan Giannettino, DFS; Richard Kline, OI; James Mower, Rge, WL, WS; Frank McElwain, Rn, LU, M, Wilderness; Joan Degiorgio, LMP; A. Neal Riffle, F, TM; Richard G. Harris, E; Colleen Reed, Admin.

Ranger Districts:

Evanston—Clyde Thompson, Evanston, WY, 307-789-3194, DG:

Mailroom:R04F19D04A

Kamas—Vacant, Kamas, UT, 801-783-4338, DG:

Mailroom:R04F19D03A

Logan—David K. Baumgartner, Logan, UT, 801-753-2772, DG:

Mailroom:R04F19D07A

Mountain View—Wayne Anderson, Mountain View, WY,

307-782-6555, DG: Mailroom:R04F19D05A

Ogden—Raymon Carling, Ogden, UT, 586-5112, DG:

Mailroom:R04F19D06A

Salt Lake/Tooele—Michael Sieg, Salt Lake City, UT, 588-5042,

DG: Mailroom:R04F19D01A

Wyoming

Bridger-Teton—Brian Stout, F.S. Bldg., 340 N. Cache, Box 1888, Jackson 83001, 307-733-2752, DG: Mailroom:R04F03A; Jim Gladen, DFS; James Caplan, For. Plnr.; Al Koschmann, EM, M; Dona Smedley, Admin.; Vacant, Res. Ecology; Fred Kingwill, PAS
Ranger Districts:

Big Piney—Greg Clark, Big Piney, 307-276-3375, DG:
Mailroom:R04F03D02A

Buffalo—John Baglien, Moran, 307-543-2386, DG:
Mailroom:R04F03D06A

Greys River—John E. Newcom, Afton, 307-886-3166, DG:
Mailroom:R04F03D03A

Jackson—Charles Jones, Jackson, 307-733-4755, DG:
Mailroom:R04F03D04A

Kemmerer—Robert Riddle, Kemmerer, 307-877-4415, DG:
Mailroom:R04F03D01A

Pinedale—Bob Reese, Pinedale, 307-367-4326, DG:
Mailroom:R04F03D07A

Region 5 Pacific Southwest Region

California, Hawaii, Guam and Trust Territories of the Pacific Islands; 630 Sansome St., San Francisco, CA 94111; Hours 7:30 to 4:00 PT. Area code is 415. Commercial prefix is 705; FTS prefix is 465. For 705 commercial numbers in RO, change 705 to FTS 465 with same last four digits; DG: Mailroom:R05A

PAUL F. BARKER, Regional Forester, 705-2870, DG: RF:R05A; Rosemary Y. Jolly, sec.; Larry Bembry, DRF; Joyce Muraoka, DRF; David M. Jay, DRF; Waldenia Fallins, sec.; Nancy Doll, Executive Assistant

Office of the General Counsel (Regional Office)—Robert M. Simmons, Regional Attorney, FTS 454-8634, 415-974-8634, 211 Main St., Suite 1060, San Francisco, CA 94105-1924

Office of the Regional Forester, Sacramento Area, 1110 K Street, Sacramento, CA 95814; FTS 460-1447, commercial 916-551-1447; DG: SAC:R05H
Assistant to the Regional Forester—Jon D. Kennedy
Representative—Harley L. Greiman

STAFF DIRECTORS

Administrative Services—Michael Hendershot, Director, 705-2658, DG: AS:R05A
Acquisition Operations Group—Martha Baca, 705-2570
Aircraft Contracts & Fire Procurement—Dave Allasia, 705-2693
Construction, Negot (A&E), & General—Leonard Schoenhals, 705-2575
ADP, Telecomm, & Other Negot Contracts—Vacant
Small Purchasing—Vacant
Administrative & Office Mgt Group—Bill Gallagher, 705-2733
Regional Records Manager & FOIA/PA Officer—Juanita Cuevas, 705-2880
Supervisory Management Analyst—Sadie Johnson, 705-2787
Printing/Duplicating Unit—Doris Dang, 705-2533
Supply/Forms Unit—Bill Ward, 705-2835
Property Management Group—Ronald E. Hooper, 705-2596
Reg. Property Mgr.—Patricia Romeiro, 705-2793
Leasing Contracting Officer—Ernest Tordson, 705-1856
Leasing Contracting Specialist—Carmen Turner, 705-2769
Procurement Analyst—Deborah Duperon, 705-2824
Support Services Specialist—Sherry Hermanns, 705-2701

Property Accounting Technician—Lauretta Spears, 705-2631

Aviation and Fire Management—Vacant, Director, 465-2788,

DG: AFM:R05A; Joan Gregorski, sec., 465-2706

Budget Analyst—Sandy Hom, 465-2540

Fire & Land Mgt Planning—Robert L. Solari, 705-2534

Systems Mgt—Howard Nickelson, 705-2532; Jan Dang,
705-2533; Penny Sternberg, 705-1872

Fire Suppression—Richard F. Adams, Regional Fire Mgr, 705-2776

Regional Fire Coord—Kenneth S. Blonski, 705-2775

Fire Prevention—George Mennel, 705-1841

Fuels Management—Dick Harrell, 705-2846

South Zone Operation Coordination Ctr, Riverside, CA, 714-351-6721

South Zone Emergency Operations Coordinator—John Bryant,
799-6511

South Zone Dispatcher—Vacant, 799-6721

Northern CA Service Ctr, Redding, CA, 916-246-5353

North Zone Emergency Operations Coordinator—Alice Forbes,
450-5270

North Zone Deputy Coordinator—Sidney Nobles, 450-5354

North Zone Dispatcher—Jerry Clements, 450-5354

Fire Staff Specialist, FIRESCOPE—Vacant, Riverside, CA, 799-6512

Aviation Management—Ken Otten, Regional Aviation Officer; Joan

Campbell, BMA, Sacramento, CA, 916-978-5494, 460-5494

Ontario Aviation Operations, Ontario, CA, 796-6753,
714-351-6740

Ontario Aviation Operations Officer—John Liston, 799-6740

Redding Aviation Operations, Redding, CA, 450-5246,
916-246-5246

Redding Aviation Operations Officer—Bob Clarke, 450-5270

Civil Rights—Linda S. Nunes, Director, 705-2656, DG: OCR:R05A

Business Mgmt. Asst.—Carmela Cruz, 705-2653

USDA EEO Counselor—Carolyn Reynolds, 705-2604

Leader, Civil Rights Program Management Group—Connie Brannon,
705-1848

Equal Opportunity Specialist (Title 6)—Cornell Harvell,
705-2601

Equal Employment Specialist (Black & Handicapped
SEPM)—Camilla Carpenter, 705-2603

Equal Employment Specialist (Hispanic, SEPM)—Rudy Aguas,
705-2530

Equal Employment Specialist (Native American & Asian
SEPM)—Lance Yokota, 705-2558

Federal Women's Program Manager—Vacant, 705-2602

Equal Opportunity Assistant—Shelia Stallworth, 705-2686

Pre-Complaints Group Leader—Vacant, 705-3659

Equal Employment Specialist—Eva Weaver, 705-2851

Equal Opportunity Assistant—Cora Robinson, 705-2808

Equal Opportunity Assistant—Jeff Jeffcoat, 705-2809

Program Analyst—Vacant

Reports & Statistics Specialist—Vacant

Engineering—Richard G. Deleissegues, Director, 705-1863,
DG: D.DELEISSEGUES:R05A; Karen Nishihama, sec., 705-1861

Planning & Operations—Vacant, 705-2771

Admin. Officer—Kerry Ellison, 705-2820

Program Developmt—William W. Niles, 705-1880

Geometronics—Rich Spradling, 705-1826

Fleet Equipmt Mgt—Frank M. Winer, 415-825-9800

Engrg Mgt Analysis—Richard Farrington, 415-825-9800

Program Management Officer—Daina Dravnieks Apple,
415-825-9800

Facilities—Michael Alaux, ARE at Pleasant Hill Engrg Ctr, 2245
Morello Ave., Pleasant Hill, CA 94523, 415-825-9800

Facilities Operation & Mtce—John R. Grosvenor

Engrg Computer Applications—James W. Padgett

Architecture—Robert L. Sandusky, 705-2621

Water, Dams & Related Engrg—David M. McCauley

Geotechnical Engineering—Edward Stuart, III

Transportation Systems Developmt Group at Pleasant Hill
Engineering Center—Mel Teigen, ARE, 415-825-9800

Engrg Long Range Planning—Deborah Fisher

Road Construction Engineering—E. James Mandigo

Road Operation & Maintenance—Richard F. Creed

Road Preconstruction Engineering—Bill G. Woodward

Transportation Structures—Sakee Poulakidas, 705-2838

Fiscal, Accounting & Law Enforcement—Michael D. Duffy, Director,
705-2704, DG: FAM:R05A

Budget & Acctg Analyst—Helen Allasia, 705-2885

Management Services—C. Terry Baca, 705-1859

Support Services Supervisor—Vacant, 705-2712

Servicewide Timber Sale Acct.—Cherry Burton, 705-2852

Program Evaluation—Hal Bayne, 705-2683

Claims—Colleen Derr, 705-2802; Gentry Rowsey, 705-2737; Alice
Brook, 705-2690

Financial Analysis—Doris M. Parker, 705-2668

External Audit & Acctg.—Flozy Young, 705-2577

WCF Financial Mgt.—Eric Willgott, 705-2671

Accounting Services—Herbert Byars, 705-2703

Accounting Operations—Dottie Taitano, 705-2823

Payments—Theresa Sugden

Systems & Procedures—Robert Duarte, 705-2713

Law Enforcement—Vacant, 705-2784

Asst.—John Ruff, 705-1864

Criminal Investigator—Kristi Anderson, 705-2736
 Criminal Investigator—Jim Listoe, 705-2798
 Review & Analysis—Vacant, 705-2799; Virginia L. Clark, 705-2573;
 Steve Haigh, 705-2611; Richard Bagnulo, 705-2612; Madonna
 Krekel, 705-1839; Norma Whittaker, 705-2580
 Training & Review—John Maria, 705-2576

Fisheries & Wildlife Management—Randall C. Long, Director,
 705-2884, DG: FWL:R05A

Bus. Mgt. Asst.—Myrenia A. Harris, 705-2563
 Program Planning and Budget, Animal Damage & Timber
 Coord.—Vacant, 705-2598
 Fisheries Program Manager—Charles M. Holstine, 705-2882
 Regional Botanist & Planning Biologist—James R. Shevock,
 705-2691
 Planning and Appeals Assistant—Carol Demuth, 705-2593
 Threatened & Endangered Species—Donald Delorenzo, Program
 Manager, 705-1831
 Threatened & Endangered Species (Asst)—Vacant
 Spotted Owl Coordinator—Terri Simon-Jackson, 705-2745
 Wildlife Program Manager—H. Dale Avant, 705-2593
 Wildlife Habitat Relationships—Joelle Buffa, 705-1827

Information Systems Management—Clyde Thompson, Director,
 705-1855, DG: ISM:R05A; Cindy Winkler, sec.

Telecommunications Group—Vacant, 705-2785
 Information Management Group—Libby Hecker, 705-2813
 Systems Support Group—Don McCoy, 705-2597

Lands & Real Estate Management—Vacant, Director, 705-2744,
 DG: LREM:R05A; Vacant, secretary, 705-2741

Lands Assistant—Lester C. Perison, 705-1881
 Administrative Officer—Flordeliz B. Biagtas, 705-2748
 Supervisory Clerk—Helen Gerhard, 705-2742
 Landownership Adjustment—Vacant, 705-1886
 Acquisition & Exchg—Vacant, 705-2797; Homer Boone,
 705-2584; Dini Zickwolf, 705-2594
 Rights-of-Way—Vernon H. Usher, 705-2719
 Cost Share Agreements & R/W Grants—Doug Hayden, 705-2714
 Land Titles & Cadastral Surveys—Larry Larson, 705-2781
 Status—Rae Jean Taylor, 705-2739
 Cadastral Surveying—Vacant, 705-2544
 Land Uses & Hydro—Vacant, 705-1832; Ronald W. Hanson, 705-2717
 Regional Appraiser—Paul B. Tittman, 705-2746

Minerals Area Management—Vacant, Director, 705-2547,
 DG: MAM:R05A

Regional Mining Engineer—Hilton K. Cass, 705-2841

Regional Petroleum Engineer—Desmond Bain, 705-2542
 Mining Laws—Don Arundell, 705-2548; Allan Bier, 705-2596

Personnel Management—Thomas G. Brown, Director, 705-2791,
 DG: PM:R05A; Shirley A. Moore, Deputy Director, 705-2856
 Administrative Officer—Wendy Rook, 705-2780
 Secretary—Cynthia Miles, 705-2677
 Classification, Benefits and Pay Management—Richard R. Rodieck,
 705-2770; Peggy Manning, 705-1893; Theresa Aguilar, 705-2506;
 Sheila Cole, 705-2505; Fred Lykins, 705-2507; Susan Der,
 705-2790; Natalie Greenberg, 705-2986; Babs Albert, 705-2985
 Workforce Management—Ronald Noland, 705-2625; Don Redman,
 705-2763; Dean Monday, 705-2613; Gertrude Stephens, 705-2622
 Labor and Employee Relations—Leon Bennett, 705-1894; Michael
 McCartney, 705-2849; Mary Lou Stofer, 705-1895; Maxie
 Hamilton, 705-2581
 Training and Development—Joy Kimmel, 705-2641; Rochelle Kohl,
 705-2734; Dan Roach, 705-2848; Mary Smith, 705-2650
 Safety and Health—Lyle Shook, 705-2722; Priscilla Stuart
 (CONCERN), 705-1853; Mel Bobier, 705-2722
 Human Resource & Community Development—Rocky Solas,
 705-2857
 Youth & Young Adult Programs—Erna Johnson, 705-2863
 Adult & Older Worker Programs—Steve Torres, 705-2862
 Volunteer, Placement & Counseling—Pamela Tate, 705-2803
 HRP Manager—Cheryl Smull, 705-2803
 Administrative Support—Maribel Abarca, Skip Blaha, 705-2857
 Consent Decree—Grace Yonemura, 705-1896; Gloria Lowery,
 705-2708; Marsha Glassner, 705-2708; Flora Androvich,
 705-2643; Cyndi Lee, 705-1851; Geneva Timmons, 705-2662
 Staffing—Mary Weiss, 705-2774; Janet Brandt-Jackson, 705-2539;
 Jack Dawson, 705-2606; Sherry Reed, 705-1892; Rhonda
 Peterson, 705-1879; Carol Neel, 705-2661; Lorie Bennett,
 705-2711; Floyd Thomas, 705-1882; Gwendolyn Bryant,
 705-2721; Regina Wells, 705-1882

Planning and Budget—Vacant, Director, 705-3379, DG: PB:R05A
 Administrative Technician—Susan H. Woo, 705-1897
 Budget Group—Robin Thompson, Leader, 705-2665
 Program Formulation, RPA—Richard Duperon, 705-2665; Beryl
 Clark, Karen Lee, Robert Sullivan, 705-2665
 Execution—Vacant, Arlie Anderson, Homer Chan, 705-2665;
 Debbie Eng, 705-2665
 Planning Group—Bob Butler, Leader, 705-1870
 Regional & Forest Plans—Sonia Tamez, 705-2554
 Economics—Mike Skinner, 705-2555
 Systems Analysis—Klaus Barber, 705-2855

Environmental Coordinator & Special Areas—Debby Stefan,
705-1868; Hal Sebring, 705-2557; Paula McMasters,
705-2556

Appeals Management—K. J. Silverman, 705-2553; Lynn Delain,
705-2901

General Clerks—Lita San Juan, Valerie Alston, Veda Lykins,
705-2665

Public Affairs—Marilyn Hartley, Director, 705-2804, DG: PAO:R05A;
general information, 705-2874

Support Services Supervisor—Vacant, 705-2726

External Relations—Betsy Tyson, 705-2772

Public Involvement Environmental Education—Karen Pang,
705-2619

Audio-Visual—Robert Tribble, 705-2746, 705-1837

Graphic Arts—Marion Lostrom, 705-2735

Legislative Assistant—Pamela Smith, 705-2692

Publications—Christopher Bowen, 705-2827, 705-2673

Media Relations—Matt Mathes, 705-2766

Public Affairs Specialist and Penny Pines—Brenda Kendrix,
705-2868

Range & Watershed Management—Andrew A. Leven, Director,
705-2818; DG: RWM:R05A

Administrative Officer—Elinna Chan, 705-2818

Range Mgt. Program—Peter L. Clark, 705-2676

Ecology Program—David V. Diaz, 705-2672

Soil Resource Management—Charles B. Goudey, 705-2818

Watershed Resource Mgt.—John R. Rector, Earl W. Ford, 705-2818

Air Resource Management—Robert D. Doty, 705-2818

Water Rights & Budget—Bernice Bigelow, 705-2818

Geologic Resources & Services—John M. Chatoian, 705-2818

Recreation, Wilderness, & Cultural Resources—Richard O.
Benjamin, Director, 465-2646, DG: REC:R05A

Supvry. Bus. Mgt. Asst.—Myrenia A. Harris, 465-2563

Cultural Resources—Judy A. Rose, 465-2898

History—Linda M. Lux, 465-2819

Interpretive Svcs.—Jean M. Hawthorne, 465-2815

Landscape Management—Gary E. Brogan, 465-2895

Planning & Budget, RIM—Gary D. Sinclair, 465-2892

Recreation Management—Gary W. Plisco, 465-2645

Dev. Recreation—David M. Flohr, 465-2891

Special Uses—Mark S. Dymkoski, 465-2893

Wilderness, Rivers, and Trails—James H. Shiro, 465-2889

OHV Coord.—Thomas R. Crimmins, 465-2562

State & Private Forestry—Thomas A. Fulk, Director, 705-2750; Nancy Lollar, Administrative Officer, 705-2679; DG: SPF:R05A; Caroline Mangonon, Support Services Specialist, 705-2872; Janet Polasky, Property Spec., 705-2852

Supervisory Clerk—Vacant, 705-2660

Clerk/Typist—Venilda Aquino, 705-2660

Clerk/Typist—Jane Yee, 705-2660

Cooperative Programs—705-2587

Cooperative Forestry—John L. Ronald, 705-2587

Coop. Fire Protectn—Benjamin B. Beall, Jr., 705-2578

Coop. Watershed—Robert L. Erwin, 705-2678

River Basins—Randall L. Godden, Davis, CA, 460-1715,
916-551-1715

Utilization & Marketing—Dean W. Huber, 705-2871

Multi-Regional Spclst, Sawmilling—Vacant

Forest Pest Management—705-2567

Program Leader—John A. Neisess, 705-2567

Pathology—John T. Kliejunas, 705-2571; James R. Allison,
705-2565; Melissa Marosy, 705-2640; Susan Frankel,
705-2651

Entomology—Bruce H. Roettgering, 705-2756; John W. Dale,
705-2757; Dennis R. Hart, 705-2574

Pesticide-Use Coord.—John Borrecco, 705-2873

Pacific Islands Forestry—Leonard A. Newell, 1151 Punchbowl St.,
Rm. 323, Honolulu, HI 96813, 541-2628, 541-2629,
DG: L.Newell:R05E

Commonwealth Forester—James H. Culbert, P.O. Box 221,
C.H.R.B., Saipan, C.M. 96950, Ask Intern'l Op for 9830

Timber Management—Vacant, Director, 705-2648, DG: TM:R05A; Sue Rincon, Administrative Office, 705-2670

Timber Sales—Vacant, 705-2850

Sale Administration—Jerry Jensen, 705-2617

Logging Systems—Dennis Caird, 705-2738

Sale Preparation & Valuation—Brian Stone, 705-2764

Programs, Budgets, Data Mgt. & Reports—Eric Smith, 705-2628

Appeals—Vacant, 705-1891

Timber Resource Planning & Silviculture—Mike Srago, 705-2697

Timber Mgt. Plans—Ralph Warbington, 705-2545

Regional Silviculturist—Ken Denton, 705-2768

Regional Geneticist—Jennings Kitzmiller, 916-895-1176

Regional Reforestation & TSI Forester—John Fiske, 705-2642

NATIONAL FORESTS

California

Angeles—Vacant, 701 N. Santa Anita Ave., Arcadia 91006, 799-0050, 818-574-1613, DG: R05F01A; Paul Johnson, DFS; Vacant, F&W; Vacant, Rn; Ed Medina, Acting LO; Ed. Gililland, E; Richard Strand, AO; Marilyn Hartley, PAO; Richard E. Modee, HRP-SP; Joe Astleford, LMP/RES

Ranger Districts:

Arroyo Seco—Terry Ellis, Flintridge, 799-0377, 818-790-1151, DG: R05F01D51A

Mt. Baldy—Donald E. Stickers, Glendora, 799-0382, 818-335-1251, DG: R05F01D52A

Saugus—Mike Wickman, Saugus, 799-0386, 805-296-9710, DG: R05F01D53A

Tujunga—Vacant, San Fernando, 799-0394, 818-899-1900, DG: R05F01D55A

Valyermo—Gloria Silya, Pearblossom, 799-0391, 805-944-2187, DG: R05F01D54A

Southern California Contracting Unit—Alda Hodgson, 793-8000, 818-332-6231, DG: SCCU:W07A

Arcadia Service Center—Coordinator—Willie Coskey, 799-0316, 818-574-5317, DG: F01A

Fire Cache Warehouse—John Chackerian, 799-0365, 818-574-5365, DG: R05G

Communications—Vaughn Hayes, 799-0318, 818-574-5318, DG: R05G

Shop—Beverly Morgan, 799-0312, 818-574-5317, DG: R05F01A

Dispatch Center—Vacant, 799-0358, 818-574-5358, DG: R05F01A

Cleveland—Michael J. Rogers, 800 Front St., Room 5-N-14, San Diego 92188, 895-5050, 619-557-5050, DG: R05F02A; Betty Hawkes, sec.; Steve Gallegos, FMO; Jack Van Lear, E; George Gleason, R, RES & LMP; Dick Marlow, OI; Steve Rader, Rn; Suzanne Murray, L & M; Vacant, AO; Tommy Lanier, LE

Ranger Districts:

Descanso—E. Nelson Dean, Alpine, 619-445-6235, DG: R05F02D54A

Palomar—Dennis Orbus, Escondido, 619-566-0130, DG: R05F02D53A

Trabuco—Vacant, Corona, 799-6390, 714-736-1811, DG: R05F02D52A

Eldorado—Jerald N. Hutchins, 100 Forni Rd., Placerville 95667, 916-622-5062, DG: R05F03A; Francina M. Singley, sec; Gary Bilyeu,

Planning; Michael Calvert, E; Judith K. Green, AO; Ray Quinanar, F; Rex Baumbach, TM; Thomas J. Whear, Res; Frank Mosbacher, OI; Peggy O'Connell, Environ. Impact Officer

Minerals Area Mgt, North Zone—Rich Harty

Northern California Land Adjustment Team—Mel McLaury

Nursery—Bill Scheuner, Placerville, 916-622-9600, DG:R05F03D57A

Electrophoresis Laboratory—Sharon Friedman, Placerville, 916-622-9600, DG: R05F03D57A

Ranger Districts:

Amador—Judy Yandoh, Pioneer, 209-295-4251,
DG: R05F03D51A

Georgetown—Raymond E. LaBoa, Georgetown, 916-333-4312,
DG: R05F03D53A

Pacific—Craig Harasek, Fresh Pond, 916-644-2349,
DG: R05F03D55A

Placerville—Robert A. Smart, Placerville, 916-644-2324,
DG: R05F03D56A

Inyo—Dennis W. Martin, 873 North Main St., Bishop 93514, 619-873-5841, DG: R05F04A; Sylvia Morrison, Program Assistant; Kay Hatch, AO; John Ruopp, Rn; Judie Tartaglia, T, Rge, WL, S, WS; Joseph E. Stutler, LMP, A&FM, Lands, PA; Daniel Totheroh, E, Min
Ranger Districts:

Mammoth—Dean J. McAlister, Mammoth Lakes, 619-934-2505,
DG: R05F04D52A

Mono Lake—William Bramlette, Lee Vining, 619-647-6525,
DG: R05F04D51A

White Mountain—Jo Ellen Keil, Bishop, 619-873-4207,
DG: R05F04D53A

Mt. Whitney—Arthur Gaffrey, Lone Pine, 619-876-5544,
DG: R05F04D54A

Klamath—Vacant, 1312 Fairlane Road, Yreka 96097, 916-842-6131, DG: R05F05A; Barbara Holder, DFS; Christine S. Allen, sec.; Kenneth A. Slater, TM; Robert S. Bryant, F; Ronald W. Boatner, AO; Robert J. Anderson, LMP; Vacant, E; Richard N. Ober, RES & Min; Jack A. Darnall, PIO, Rec, L

Ranger Districts:

Oak Knoll—John G. Greer, Klamath River, 916-465-2241,
DG: R05F05D51A

Happy Camp—George R. Harper, Happy Camp, 916-493-2243,
DG: R05F05D52A

Salmon River—Michael P. Lee, Etna, 916-467-5757,
DG: R05F05D54A

Goosenest—Thomas W. Farmer, Mt. Hebron, 916-398-4391,
DG: R05F05D57A

Ukonom—Vacant, Orleans, 916-627-3291, DG: R05F10D52A

Scott River—Robert G. Lindsay, Fort Jones, 916-468-5351,
DG: R05F05D55A

Lassen—Richard A. Henry, 55 So. Sacramento St., Susanville 96130,
916-257-2151, DG: FS:R05F06A; William Holland, TM; David W.
Jones, RN, WL, Rge, S&WS; Vacant, F, L, LU, Min; H. Richard
Tatman, Jr., E; Sid Bean, AO; Deena Lowry, HRO; David Reider,
PAO; Elizabeth Norton, LMP

Ranger Districts:

Almanor—D. Keith Crummer, Chester, 916-258-2141,
DG: DR:R05F06D51A

Eagle Lake—Robert Andrews, Susanville, 916-257-2151,
DG: DR:R05F06D58A

Hat Creek—Deb Romberger, Fall River Mills, 916-336-5521,
DG: DR:R05F06D53A

Los Padres—Arthur J. Carroll, 6144 Calle Real, Goleta 93117,
960-7578, 805-683-6711, DG: R05F07A; Michele Case, sec.; Thom
Myall, A&FM; DeLoy H. Esplin, Res; Gerald H. Little, P&B/Cult.
Res.; Larry L. Hornberger, E; Norman Tuttle, AO; Erwin Ward, Rn,
L, W; Earl Clayton, PAO; Dennis Hollomb, LA; Linda Riddle, MAM;
Dorothy Tremblay, Personnel

Ranger Districts:

Monterey—Kathleen Jordan, King City, 408-385-5434,
DG: R05F07D51A

Mt. Pinos—Trinidad Juarez, Frazier Park, 960-7221,
805-245-3731, DG: R05F07D57A

Ojai—Ronald E. Bassett, Ojai, 960-7701, 805-646-4348,
DG: R05F07D55A

Santa Barbara—Patrick Pontes, Los Prietos, 960-7790,
805-967-3481, DG:R05F07D54A

Santa Lucia—Keith Guenther, Santa Maria, 960-7700,
805-925-9538, DG: R05F07D53A

Mendocino—Daniel K. Chisholm, 420 E. Laurel St., Willows 95988,
916-934-3316, DG: R05F08A; Vacant, PIO; Vacant, F; Edward J.
Shea, E, L; Joe Martinez, AO; Vacant, TMO; Ronald K. Anderson,
Rn, Arch., Min.; James R. English, LMP, R, WL, WS; Irene Felix,
HRO; Nursery—Tree Improvement Center—Vacant, Chico,
916-895-1176, DG: R05F08D52A

Ranger Districts:

Corning—Vacant, Corning, 916-824-5196, DG: R05F08D51A

Covelo—Charles McFadin, Covelo, 707-983-6118,
DG: R05F08D56A

Stonyford—Jim Giachino, Stonyford, 916-963-3128,
DG: R05F08D53A

Upper Lake—Gilbert Easter, Upper Lake, 707-275-2361,
DG: R05F08D54A

Modoc—Douglas G. Smith, 441 N. Main St., Alturas 96101, 916-233-5811, DG: R05F09A; Wayne Chandler, TM, A&FM; Susie Stokke, R, WL, Rn; Don Lampe, E; J. Lyle Farris, AO; Nancy Gardner, PAO, Archaeol.; Robert Davis, PB, LMP, L, Min.

Ranger Districts:

Warner Mountain—Karen Shimamoto, Cedarville, 916-279-6116, DG: R05F09D53A

Big Valley—Thomas Harbour, Admin, 916-299-3210, DG: R05F09D54A

Devil's Garden—James Kaderabek, Canby, 916-233-4611, DG: R05F09D55A

Doublehead—Bernie Weisgerber, Tulelake, 916-667-2246, DG: R05F09D56A

Plumas—Mary J. Coulombe, 159 Lawrence St., Box 11500, Quincy 95971-6025, 916-283-2050, DG: R05F11A; John E. Palmer, DFS; Kathy Twitchell, sec.; William M. Andersen, AO; Joseph Barratt, TM; John S. Maupin, FMO; Vacant, WS; John W. Lachenmyer, Rge, WL; Kathy Hammond, PAO; J. Warren Fisher, E; David Peters, L, Rn; Vacant, L & R Mgt. Planning

Ranger Districts:

Beckwourth—Robert Hammond, Blairsden, 916-836-2575, DG: R05F11D51A

Greenville—Michael Williams, Greenville, 916-284-7126, DG: R05F11D52A

La Porte—Charles Smay, Challenge, 916-675-2462, DG: R05F11D53A

Oroville—Dewey G. Riscioni, Oroville, 916-534-6500, DG: R05F11D54A

Milford—R. Jeff Withroe, Milford, 916-253-2223, DG: R05F11D55A

Quincy—Inez Robbins, Quincy, 916-283-0555, DG: R05F11D56A

San Bernardino—Charles H. Irby, 1824 S. Commercenter Cir., San Bernardino 92408-3430, 793-5630, 714-383-5588, DG: R05F12A; Vacant, DFS; John B. Hatcher, F; Gail Van Der Bie, Rn; Ernest Dierking, L & M; Lindsay Maierhofer, PAO; Michael Florey, E; Ruth Wenstrom, RES & LMP; Bard L. Beutler, AO; Minerals Area Mgmt., South Zone—Raj. Daniel

Ranger Districts:

Arrowhead—Sandy Hogan, Rimforest, 793-5514, 714-337-2444, DG: R05F12D51A

Big Bear—Rebecca Aus, Fawnskin, 793-5662, 714-866-3437, DG: R05F12D52A

Cajon—Elliott L. Graham, Fontana, 793-5615, 714-887-2576, DG: R05F12D53A

San Gorgonio—Dan Craig, Mentone, 793-5697, 714-794-1123, DG: R05F12D54A

San Jacinto—Doug Pumphrey, Idyllwild, 793-5636,
714-659-2117, DG: R05F12D55A

Sequoia—James A. Crates, 900 W. Grand Ave., Porterville 93257-2035,
209-784-1500, DG: R05F13A; Lee Belau, F; Kenneth E. Fisk, Jr.,
TM; Gordon C. Heebner, RES; Jerome A. Gelock, Rn; Juliet B. Allen,
LMP; James L. Allen, E; James B. Tank, AO; Mary Chislock-Bethke,
PAO

Ranger Districts:

Hume Lake—Bruce A. Waldron, Clingan's Junction,
209-338-2251, DG: R05F13D51A

Tule River—Del A. Pengilly, Springville, 209-539-2607,
DG: R05F13D52A

Hot Springs—Jay M. Probasco, California Hot Springs,
805-548-6503, DG: R05F13D53A

Greenhorn—Linda C. Brett, Bakersfield, 805-871-2223,
DG: R05F13D54A

Cannell Meadow—Robert D. Addison, Kernville, 619-376-3781,
DG: R05F13D56A

Shasta-Trinity—Robert R. Tyrrel, 2400 Washington Ave., Redding
96001, 450-5222, 916-246-5222, DG: R05F14A; William V. Carpenter,
DFS; Jerry Brogan, TM; Duane H. Lyon, Rn; Phil Carlson, L;
William S. Swanson, F; Thomas E. Pestotnik, E; Gerald L. Anderson,
R&WS; Ronald G. Crenshaw, AO; Royal M. Mannion, OI; Ken Coop,
F&WL; John Kruse, LMP

Ranger Districts:

Yolla Bolla—Robert M. Ramirez, Platina, 916-352-4211,
DG: R05F14D51A, FTS 450-5116

Hayfork—Vacant, Hayfork, 916-628-5227, DG: R05F14D52A,
FTS 450-5108

Big Bar—Charles Fitch, Big Bar, 916-623-6106,
DG: R05F14D54A, FTS 450-5107

Weaverville—Irl Everest, Weaverville, 916-623-2121,
DG: R05F14D56A, FTS 450-5120

Shasta Lake—Wayne Eddy, Redding, 450-5094, 916-275-1587,
DG: R05F14D58A

Mt. Shasta—Ken Showalter, Mt. Shasta, 916-926-4511,
DG: R05F14D59A, FTS 450-5053

McCloud—Steve Clauson, McCloud, 916-964-2184,
DG: R05F14D61A, FTS 450-5105

Northern California Service Center—Airport Rd., Redding 96001,
450-5270, 916-246-5270, DG: R05J; Alice Forbes, Coordinator,
450-5354, 916-246-5354; Sidney Nobles, Deputy Coordinator
Administrative Services—Lovella M. Pigg, FTS 450-5311
Regional Sign Shop—Richard Almgren, FTS 450-5451
Smokejumper Base—David J. Noble, FTS 450-5445

Training—Gary Harris, FTS 450-5467

Northern Zone Fire Cache—John N. McCauley, FTS 450-5495

Northern Zone Dispatcher—Jerry Clements, FTS 450-5354

Inter-regional Hotshots—Craig Lechleiter, FTS 450-5322

North Zone Air Unit—Bob Clarke, FTS 450-5246

Retardant Base—Cecil Stinson, FTS 450-5250

Sierra—James L. Boynton, 1600 Tollhouse Rd., Clovis, CA 93612, 467-5155, 209-487-5155, DG: FS:R05F15A; Bruce Moyle, TM; Tommy E. Baxter, Rn; Dave Kohut, FMO; Robert N. Hull, L; Robert Sutton, E; Patricia McCarthy, AO; Paul Rich, RES & LMP; Sue Exline, PAO

Ranger Districts:

Mariposa—Tom Efirid, Oakhurst, 209-683-4665,

DG: R05F15D51A

Mariposa Station, 209-966-3638

Kings River—Paul Pratt, Sanger, 209-855-8321,

DG: R05F15D54A

Dinkey Creek UIS, 209-841-3404

Minarets—Christine Nota, North Fork, 209-877-2218,

DG: R05F15D55A

Clover MDW UIS, 209-877-7171

Pineridge—Kirby Schwinck, Shaver Lake, 209-841-3311,

DG: R05F15D53A

High Sierra UIS, 209-877-7173

Eastwood UIS, 209-893-6611

Six Rivers—James L. Davis, Jr., 507 F St., Eureka 95501, 707-442-1721, DG: R05F10A; Jan R. Seils, DFS; George Lottritz, TM, F, Soils; Vacant, E, L, Min.; Jack Kahl, F&WL, Rge, WS; Richard L. Gibson, PAO, Rn; Vacant, LMP, Rec, Cult; Linda Costanzo, Comptroller; Anthony Montana, Mgmt Anal; Gretchen Smythe, ISM
Humboldt Nursery—Anthony Ramirez, McKinleyville, 707-839-3256, DG: R05F10D69A

Ranger Districts:

Gasquet—C. Eugene Brock, Gasquet, 707-457-3131,

DG: R05F10D51A

Orleans—John Larson, Orleans, 916-627-3291,

DG: R05F10D52A

Lower Trinity—Larry Cabodi, Willow Creek, 916-629-2118,

DG: R05F10D53A

Mad River—Patricia Visser, Bridgeville, 707-574-6233,

DG: R05F10D54A

Stanislaus—Vacant, 19777 Greenley Rd., Sonora 95370, 209-532-3671, DG: R05F16A; Glenn Gottschall, DFS; Calvin Bird, LMP; Richard E. Lund, TM; Art Smith, Ld, Rn; Robert H. Bader, E; John E. Tonnesen,

RGE/WL, W.S; Ron Borda, AO; Steve Waterman, PAO; Larry Caplinger, FMO

Ranger Districts:

Calaveras—Claire C. Huking, Hathaway Pines, 209-795-1381,
DG: R05F16D52A

Groveland—Christopher Perlee, Groveland, 209-962-7825,
DG: R05F16D54A

Mi-Wuk—Gerald Kowalski, Mi-Wuk Village, 209-586-3234,
DG: R05F16D51A

Summit—Herbert Hahn, Pinecrest, 209-965-3434,
DG: R05F16D53A

Tahoe—Geri V. Bergen, Highway 49, Nevada City 95959, 916-265-4531,
DG: R05F17A; Frank J. Waldo, DFS; LaVeta Nevius, sec.; William P. Knispek, TM; Terry B. Randolph, LMP; Jean M. Masquelier, RES; Peter M. Brost, Rn; John J. Corbett, L, LU, Min.; David K. Nelson, A&FM; Laurence A. Gruver, E; William W. Kemps, AO; William C. Pidanick, PAO; Kenneth R. Carlton, Law Enforcement

Ranger Districts:

Downieville—J. Thomas Millard, Camptonville, 916-288-3231,
DG: R05F17D53A

Foresthill—Richard A. Johnson, Foresthill, 916-367-2224,
DG: R05F17D54A

Nevada City—Vacant, Nevada City, 916-265-4538, DG: R05F17A

Sierraville—Stephen F. Bishop, Sierraville, 916-994-3401,
DG: R05F17D56A

Truckee—Joanne B. Roubique, Truckee, 916-587-3558,
DG: R05F17D57A

Lake Tahoe Basin Management Unit—Robert Harris, 870 Emerald Bay Road, Box 731002, South Lake Tahoe 95731, 916-573-2600, DG: R05F19A; Cathleen Thompson, sec.; Linda Reichl, AO; Jon Hoefler, Planning Officer; Robert McDowell, Rn & SPU; John Swanson, TM & FM; Albert Todd, R, WM, & WLF; Wayne Shepherd, L; Sara Baldwin, Eng; Vacant, PAO

Region 6 Pacific Northwest Region

Oregon and Washington; 319 S.W. Pine St., P.O. Box 3623, Portland, OR 97208; Hours 7:45 to 4:30 PT. Area code is 503. Commercial prefix is 326. FTS prefix is 423. DG: Mailroom:R06A

JOHN F. BUTRUILLE, Regional Forester, 423-3625, DG: RF:R06A; Joann Geurds, sec., 423-3626; John E. Lowe, DRF, 423-3627; Mary Jo Lavin, DRF, 423-3669; Richard A. Ferraro, DRF, 423-6826

Office of General Counsel—Arno Reifenberg, Regional Attorney, Room 1734, Fed. Bldg., 1220 S.W. 3rd Ave., Portland, OR 97204, 503-326-3115

Planning—Tom Nygren, Dir., 423-2387, DG: PLAN:R06A; Sharon Heywood, Deputy Dir., 423-5370; LaVerne Nelson, Budg. Asst., 423-3588

State Planning Liaison—David Craig (Siskiyou NF) 424-3932

Land Mgt. Planning—Jeffrey Blackwood, 423-5180

Planning and Mgt.—Robert Lewis, 423-2993; Timothy Tolle, 423-5296; Richard Reeves, 423-3589; James Merzenich, 423-5191; Donald Lyon, 423-5627; William Geurds

Economist—Alan Fox, 423-3539; Richard Phillips, 423-5292

Sociologist—G. Richard Wetherill, 423-5818

Management Analyst—Richard Dyrland, 423-5043

Operations Research Analyst—Conrad Mandt, 423-7744

Paralegal Specialist—Mariano Morales, 423-5627

Program Development and Budget—Chad Olsen, Dir., 423-3668, DG: PDB:R06A; LaVerne Nelson, Budg. Asst., 423-3588

Budget Execution—Diane Tacker, 423-3318

Budget Analyst—Gloria Linson, 423-5513; Carol Ivey, 423-3537

Program Development; RPA—Thomas Uphill, 423-3670

Program Planning—Ronald Thompson, 423-4167

Program Analyst—Pat O'Day, 423-4169

Operations Research—Dwain Wegner, 423-5070

Environmental Affairs—Jerry Allen, Dir., 423-2658, DG: EAR06A; Patty Brandt, Budg. Asst., 423-5439

Environmental Coordinator—Kent Churchill, 423-3865

Environmental Specialist—Dick Carkin, 423-3866

Environmental Specialist—Elizabeth Agpaoa, 423-4189

Regional Appeals Coordinator—Elton Thomas, 423-2322

Appeals/Litigation/FOIA—Jonathan Haber, 423-3317

Assistant Appeals Coordinator—Roger Ogden, 423-2426

Admin Appeals/FOIA Assistant—Theresa Aledo, 423-2707
 Admin Appeals/Litigation Assistant—Fran Preston,
 423-4908
 Issue Mediation Specialist—Christine Walsh, 423-3667

RESOURCES

John E. Lowe, DRF, 423-3627, DG: RF:R06A; Janet Newberg, sec., 423-2636

- Engineering**—Tim Rogan, Dir., 423-3641, DG: ENG:R06C; Renee Patterson, sec., 423-3642
- Transportation Management—Phil Hirl, 423-3494
 - Programs & Environment—Frank Collett, 423-2440
 - Network Management—Chuck Tietz, 423-2310
 - Planning & Analysis—Larry Cronenwett, 423-2930
 - Equipment Management—Dan Helm, 423-2393
 - Business Management—Arlene McGuire, 423-2134
 - Transportation Development—William Kolzow, 423-3493
 - Engineering Systems, Technology, and Training—Bob Yoder, 423-2087
 - Geotechnical Services & Dams—John Steward, 423-2413
 - Development—Carl Wofford, 423-2409
 - Technical Services—Sam Fischer, 423-3492
 - Geometronics—Roger Crystal, 423-4165
 - Land Surveys—Vacant, 423-2796
 - Facilities—Kathy Geyer, 423-3638
 - Structures—William Grabner, 423-2230
 - Winter Recreation Facilities—Bill Salsig, 423-3635
 - Environmental Engineering—Dean Vineyard, 423-2260
- Fish and Wildlife**—Hugh Black, Jr., Dir., 423-4091, DG: FWL:R06C
- Deputy Director—Bernie Rios, 423-4091
 - Mgmt. Asst.—Kay Pennell, 423-4091
 - TE&S Species Program Manager—Phil Lee, 423-4091
 - Regional Fisheries Program Mgr.—David Heller, 423-4091
 - Wildlife/Silviculturist Program Manager—Richard Pedersen, 423-4091
 - Regional Wildlife Program Mgr.—Lisa Norris, 423-4091
 - Regional Wildlife Ecologist (WFHR)—Richard Holthausen, 423-4091
- Lands and Minerals**—Carlin B. Jackson, Dir., 423-2921, DG: LM:R06C; Joyce Martin, Mgmt. Asst., 423-2921
- Land Adj., Status, & Claims—Gary Cooper, 423-2921
 - Purchases & Donations—N. J. Erickson, 423-2921
 - Exchanges—Vacant, 423-2921
 - Status, Claims, LLL & GIS—Beulah Jones, 423-2921
 - Status—Katherine Weyer, 423-2921

Titles—Gloria Reams, 423-7139
 Appraisals—Mark Shultz, 423-7138
 Minerals Mgt.—Norm Day, 423-2921
 Locatable & Saleable Minerals—Reb Bennett, 423-2925
 Minerals Leasing—Robert Fujimoto, 423-2921
 Geologist—Roger Amerman, 423-2921
 Land Law Examination—Louisa Herrera, 423-6577
 Property Mgt.—Robert Sipe, 423-2921
 Native American & Forest Plans—Paul Brady, 423-2921
 Land Use & Prog. Budget—Lisa Freedman, 423-7140
 Rights-of-Way, Land Use Grants—Eugene Fontenot, 423-2921
 Rights-of-Way Acquisition—Richard Walker, 423-2921

Ecology, Range & Watershed Management—Richard N. Ross, Dir.,
 423-2931, DG: ERW:R06C; Vickee Moeller, BMA
 Information Manager—Paul Raie
 Range Administration and Plans—James Guest, 423-3817
 Ecology and Studies—Leonard A. Volland, 423-3819; Frederick Hall,
 423-2208
 Soil Management—Robert Meurisse, 423-3118
 Water Management—Gerald Swank, 423-3032
 Hydrologist—Dallas Hughes, 423-3154
 Water Quality Coordinator—Glenn McDonald, DOE, Olympia, WA,
 206-438-7057
 Water Resource Development and Energy Coord.—Edward Allen,
 423-3014

Recreation—Lyle Laverty, Dir., 423-3644, DG: RN:R06C; Dick Buscher,
 Deputy Dir., 423-3644; Vickee Moeller, Mgt. Asst., 423-3644
 Program Development & Budgeting—Gary Adams, 423-3644
 Recreation Planning—Warren Bacon, 423-3644
 Dispersed Recreation & Wilderness—Joseph Higgins, 423-3644
 Wilderness & Trails-Special Areas—Margaret Petersen, 423-3644
 Tris Coord.—Jackie Diedrich, 423-3644
 Developed Sites, Special Uses—Vacant, 423-3644
 Cultural Resources—James Keyser, 423-3644
 Historian, Developed Sites—Elizabeth Throop, 423-3644
 Interpretive Services—James Pollock, 423-3644
 Landscape Architecture—Ronald Walters, 423-3644

Timber Management—Wendall L. Jones, Dir., 423-2955, DG: TM:R06C;
 Karen Jackson, sec., 423-2955
 TSPIRS—Fred Page, 423-3538
 Training Program Manager—Don Studier, 503-750-7190, Box 1148,
 Corvallis, OR 97339, DG: D.Studier:R06F12A
 Budget Coordinator—Ronald Johnson, 423-2959
 Management Asst.—Shirley Burk, 423-2983
 Budget Analyst—Jo Stone, 423-2985

- Plans and Silviculture—Richard Shaffer, 423-2953
 Regional Silviculturist—Walt Knapp, 423-3602
 TSI Silviculturist-Pesticides—Don Connett, 423-2958
 Reforestation—Lynn Leppanen, 423-2984; Vacant, 423-2385
 Genetics & Seed Procurement—Peter Theisen, 423-2988
 Nursery EIS—George Matejko, 423-7755
 Management Plans & Inventories—Al Burkhardt, 423-3054
 Economist—Sarah Crim, 423-2810
 Inventory—John Teply, 423-3337
 Data Base Manager—Hugh Janssen, 423-2963
 Timber Sales—Steve Paulson, 423-2957
 Sales Preparation and Valuation—Robert Lease, 423-2967
 Sale Planning, STARS—Susan Skakel, 423-3358
 Appraisals—Vacant, 423-2966
 Manufacturing Costs—Wayne Sedgwick, 423-2519
 Sales Program and Administration—Jerry Hofer, 423-2980
 Timber Sale Contracts—Andy Dzurissin, 423-2981
 Timber Sale Admin—Vacant, 423-4922
 Export, SBA, Bids—Jim Opdycke, 423-2964
 Regional Check Scaler—John McRoberts, 423-3335
 Sale Planning & Logging Systems—Vacant
 Logging Engineer—Don Nearhood, 423-3879
 Logging Engineer—Dan Feeney, 423-3916

Columbia Gorge National Scenic Area—Arthur W. DuFault, Area Manager, 902 Wasco Avenue, Suite 200, Hood River, OR 97031, 503-386-2333, DG: R06D; Judy Hruska, Support Srvc. Specialist, 503-386-2333

Lands—Vacant, 503-386-2333

Planning—Katherine Jesch, 503-386-2333

Land Use Coordination—Jurgen Hess, 503-386-2333

Public Affairs Officer—Vacant, 503-386-2333

Wild & Scenic Rivers Planner—James Hulbert, 503-386-2333

STATE AND PRIVATE FORESTRY

Mary Jo Lavin, DRF, 423-3669, DG: RF:R06A; Cynthia Jacobson, sec., 423-2599

Public Affairs Office—John F. Marker, Dir. 423-2971, DG: PAO:R06A;
 Monette Bird, Mgmt. Asst., 423-4154
 Deputy Director—James Unterwegner, 423-5369
 Staff Assistant—Carol Lee Poncé, 423-2971
 Creative Services—Ray Steiger, 423-2971
 Audio-Visual—Nancy Roswurm, 423-5368
 Leader, Media Design—Denver James, 423-5149
 Publications—Dianne Harris, 423-4030

Graphic Arts—Don Oliver, 423-4032; Gail Saunders, 423-4031
 Current Issues and Affairs—Sherry Wagner, 423-2971
 Press Officer—Sandra Berger, 423-5139
 Assistant Press Officer—Gary Cordova, 423-5112
 Community Outreach—Vacant, 423-2406
 Education—Anne Heisler, 423-7123

Aviation and Fire Management—Jim Bates, Dir., 423-2931, DG: AFM:R06A; Patty Brandt, Supervisory Budget Asst., 423-5439; Louise Day, Mgt. Asst., 423-5435
 Aviation Management—Earl Palmer, 423-2059
 Aviation Safety—Bill Bulger, 423-5432
 Regional Aviation Group—Joe Madar, 422-8224
 Fire Suppression—John Roberts, 423-5433
 Fire Protection Spec.—Ernest Pino, 423-4921
 Northwest Area Logistics Center—Larry Everson, Asst. Center Mgr., 423-7405
 Dispatch—Sue Clay, 423-7405
 Fuels Management and Meteorology—Vacant, 423-2120
 Fuels Management—John Nesbitt, 423-4928
 Meteorological Services—Val Descamps, 423-5434
 Air Resource Specialist—Bob Bachman, 423-5427
 Fire Planner/Analyst—J. A. Kendall Snell, 423-5425
 Computer Specialist—Mike Calvin, 423-5426
 Computer Programmer—Ginny Vinson, 423-5393
 Cooperative Fire Program—Richard Pierce, 423-2931
 Fire Training, Prevention, and Safety—Laurie Perrett, 423-5437
 Equipment Development—Ken O'Neal, 423-5436
 Prevention Specialist—Roberto Rodriguez, 423-2931

Cooperative Forestry—Charles F. Krebs, Dir., 423-4168, DG: CF:R06A; Barbara Cox, sec., 423-2727
 Program Analysis—Stanley Carter, 423-2729
 Planning and Evaluation—Kenneth Johnson, 423-2729
 Economist—Marc Wiitala, 423-2729
 Cooperative Forestry Programs—Raymond Abriel, 423-2729
 Forest Products Specialist—William von Segen, 423-2729
 Operations Research Analyst—Kenneth Cushing, 423-2729
 Westwide Nursery Specialist—Thomas Landis, 423-2729

Forest Pest Management—William Ciesla, Dir., 423-3765, DG: FPM:R06A
 Operations—James Hadfield, 423-2727
 Pathology—Jerome Beatty, 423-2728
 Entomology—Iral Ragenovich, 423-3605
 Vegetation Management—Fay Shon, 423-7551
 Virus Facility—Anita Hutchins, 750-7432 (Corvallis, OR)

ADMINISTRATION

Richard A. Ferraro, DRF, 423-6826; DG: RF:R06A; Cynthia Jacobson, sec., 423-2599

Administrative Services—Vacant, Dir., 423-3580, DG: AS:R06A; Lee Loretz, Suprt. Srvc. Supvr., 423-4081

Acquisition—Wayne Lewis, 423-3530

Construction Specialists—John Steiger, 423-3716; Art Ackerman, 423-3796

Service and Supply—Sherri Wiese, 423-3847

Analysis/Training—Connie Franz, 423-3850

Negotiation—David Kohlhepp, 423-4028

Aircraft—Carol A. Ford, 423-3540

ADPE—Lois Tate, 423-5809

Leasing—Charles Marsh, 423-3591

Civil Rights—Dianne Lynn Roberts, Dir., 423-2639, DG: CR:R06A

Federal Women's Program—Marty Santiago, 423-2605

Special Emphasis Programs—Robert Johnson, 423-4140

Hispanic/Native American Programs—William Ray, 423-2606

EEO Assistant—Ardella Devan, 423-2607

EEO Assistant—Josephine Chappelle, 423-4913

Fiscal and Public Safety, R-6/PNW—James Turner, Dir., 423-2640, DG: FPS:R06A; Diane Boehm, Budg. Asst., 423-4954

Accounting—Dan W. Nichols, 423-2944

ARR/TSPIRS—William Ensign, 423-2703

Unit Acct. Serv. & Field Coord.—J. Tod Hess, 423-3919

Administrative Systems & Procedures—Russell Watkins, 423-3914

Timber Sales Accounting—Winona Gleason, 423-2305; Kris Sell, 423-2304

Info. Mgmt. Systems—Helen (OJ) Kelly, 423-2283; Jo Margaret Combs, 423-4039

Management Services—James Miller, 423-5495

Claims—Garth Lascink, 423-2714; Randy Royer, 423-3873

Default Specialist—Mary Lee Maloney, 423-7165

Review and Analysis—Steve Cramer, 423-3652

Relocation Specialist—Roger Struthers, 423-2977

External Audit & Accounting—Dean Stuck, 423-2976

Working Capital Fund—Louis Hasenoehrl, 423-3639

Law Enforcement—Hugh Speight, 423-2962

Criminal Investigator—D. Blaine Layton, 423-6580

Fire Business Mgmt. Spec.—Arnie Masoner, 423-6580

Management Systems—Vacant, Dir., 423-5306, DG: MS:R06A; David Caraher, Management Analyst, 423-2956; Linda Kucera, sec., 423-3274; Patricia Felice, Budget Assistant, 423-2295
 Planning—Bernie Armstrong, 423-2298
 Program Analyst—Vacant, 423-3234
 Training Coordinator—Alice Rosebrook, 423-5291
 Resource Information Specialist—Catherine Askren, 423-2507
 Computer Specialist—Delvin Bunton, 423-2214
 Information Management—Ronald Ochs, 423-2647
 Systems Implementation—Vacant, 423-6313
 Operations—Joel Moen, 423-3184
 Special Projects—Bill Leggett, 423-4075
 User Support Assistance—Mary Ann Jones, 423-2777
 Spatial Resource Information—Lyle Powers, 423-2505
 Telecommunications—Glenn McLaughlin, 423-5130
 Radio Section—Floyd Snyder, 423-5134
 Data Communications Section—Tim Quinn, 423-7120
 Telephone Systems—Karen Obye, 423-5131

Personnel Management, R-6/PNW—Neil B. Opsal, Dir., 423-3630, DG: PM:R06A; Sally Fowler, sec., 423-2547; Donna Everett, Mgmt. Asst., 423-3593
 Concern Counselor—John Berger, 423-3699
 Employment, Classification, & Organization—Paula Cain, 423-2110
 Employment and Classification—Gene Cyrus, 423-4955; Mary Albertson, 423-2225; Vacant, 423-3259; Norma Gant, 423-3655; Dorothy Richardson, 423-4170
 Employment, Classification, and Organization—R. B. Kemper, 423-2424
 Processing—Linda Roach, 423-5067
 Employee Development & Safety—Charles G. DeRidder, 423-5307
 Safety—Jim Gooder, 423-5308; Terry Johnson, 423-5346
 Employee Develop.—Robert Stewart, 423-5352; Dennis Sedam, 423-5309
 Health Unit Nurse—Ruth Benson, 423-3130
 Employee-Labor Management Relations—Michael G. Hanemann, 423-2544
 Employee Relations—Pferron Doss, 423-3143
 Labor Relations—William Dugan, 423-2529
 Performance, Merit Pay, & Emp. Relations—Julie Wells, 423-3209
 Employee Relations & Pay Administration—Karen Branson, 423-2320
 Computer Specialist—Linda Trotter, 423-2425
 Human Resource Programs—Ronald F. Greenwald, 423-3594
 Educational Specialist (Job Corps)—Nella Dickson, 423-3235
 Volunteers, YCC—Drinda Lombardi, 423-3816

Manpower Development Specialist (Job Corps)—Vacant,
423-7150
EEO Mgr. (PNW) and SCSEP—Pat McCarthy, 423-5504
Special Programs Coordinator—Vacant, 423-2546

NATIONAL FORESTS

Oregon

Deschutes—Norman Arseneault, 1645 Highway 20 E., Bend 97701,
422-6487, 503-388-2715, DG: R06F01A; Karen Hays, sec.; Jose Cruz,
DFS; Kathy Solberg, Admin; Don Pederson, TM; Bob Rainville, Rge,
WL & WS; Stan Kunzman, F; Bernie Smith, RN; Neil Hunsaker,
LMP; William Martin, E; Sally Collins, L; Greg McClarren, PAO
Ranger Districts:

Bend—Walt Schloer, Bend, 422-6651, DG: R06F01D01A

Crescent—Suzanne Rainville, Crescent, 503-433-2234, DG:
R06F01D02A

Fort Rock—George Chesley, Bend, 422-6671, DG: R06F01D01A

Sisters—Leonard Farr, Sisters, 503-549-2111, DG: R06F01D05A

Bend Nursery—Orlando Gonzales, Bend, 422-6645, DG:
R06F01D01A

Redmond Air Center—Pat Kelly, Redmond, 422-8210, R06F01D06A

Fremont—Orville D. Grossarth, 524 North G St., Lakeview 97630,
503-947-2151, DG: R06F02A; Ronald Thompson, E; Ralph Roberts,
Rge, WS, WL&F; Thaddeus Yarosh, TM; Gerald Foster, Admin, L.E.;
Sherman Radtke, LMP, Rn&L

Ranger Districts:

Bly—Robert Brackett, Bly, 503-353-2427, DG: R06F02D01A

Lakeview—M. Joe Tague, Lakeview, 503-947-3334, DG:
R06F02D02A

Paisley—William Helphinstine, Paisley, 503-943-3114, DG:
R06F02D03A

Silver Lake—Charles E. Stocks, Silver Lake, 503-576-2107, DG:
R06F02D04A

Malheur—Mark Boche, 139 N.E. Dayton St., John Day 97845,
503-575-1731, DG: R06F04A; Catherine Barbouletos, LMP; Jim
Payne, Fire, L&M; Ernest Kehrberg, Rge&WS; Richard Haines,
F&WL; Charles Graham, TM; Vernon Kimble, Rn; Mike Cavin,
Admin; Francis Fiebiger, E; Jennifer Harris, PAO

Ranger Districts:

Bear Valley—Douglas Robin, John Day, 503-575-2110, DG:
R06F04D01A

Burns—Harold Beamer, Burns, 503-573-7292, DG: R06F04D02A

Long Creek—John Shoberg, John Day, 503-575-2110, DG:
R06F04D01A

Prairie City—Bud Sloan, Prairie City, 503-820-3311, DG:
R06F04D04A

Mt. Hood—Vacant, 2955 N.W. Division St., Gresham 97030, 423-2085,
503-666-0700, DG: R06F06A; Vacant, DFS; Judy Peterson, sec.;
Thomas Ortman, TM; Gordon Schmidt, A&FM; Terry Skorheim, Rn,
LU; Vacant, Rge&WL; Vacant, Admin; Barbara Kennedy, PAO; Mike
Ash, E; Laura Ceperley, LMP

Ranger Districts:

Barlow—Richard Stem, Dufur, 503-467-2291, DG: R06F06D01A

Bear Springs—Thomas Hussey, Maupin, 503-328-6211, DG:
R06F06D02A

Clackamas—John Berry, Estacada, 503-630-4256, DG:
R06F06D03A

Columbia Gorge—Richard Hardman, Troutdale, 503-695-2276,
DG: R06F06D04A

Estacada—James Schuler, Estacada, 503-630-6861, DG:
R06F06D05A

Hood River—Charles Parker, Mt. Hood-Parkdale, 503-666-0701,
DG: R06F06D06A

Zigzag—Donna Lamb, Zigzag, 503-666-0704, DG: R06F06D09A

Timber Lake Civilian Conservation Center—Michael Ayon,
Estacada, 503-630-4291, DG: R06F06D10A

Ochoco—Terry Solberg, Box 490, Prineville 97754, 503-447-6247, DG:
06F07A; Charles Downen, Operations; Bernie Carter, WL, WS;
Glenda Wilson, E; Vacant, LMP; Rodney Collins, Admin; Ollie Jones,
Customer Service; William Pieratt, L&M, Rge; Joe Meade, PAO

Ranger Districts:

Big Summit—Bruce Wilson, Prineville, 503-447-9645, DG:
R06F07D01A

Paulina—Dave Poucher, Paulina, 503-477-3713, DG:
R06F07D02A

Prineville—Alan Horton, Prineville, 503-447-9641, DG:
R06F07D03A

Snow Mountain—Jim Keniston, Burns, 503-573-7292, DG:
R06F04D02A

Crooked River National Grassland—Cheri Bashor, Prineville,
503-447-9640, DG: R06F07D03A

Rogue River—Steven W. Deitemeyer, Fed. Bldg., 333 W. 8th St., Box
520, Medford 97501, 424-3600, 503-776-3600, DG: R06F10A; Vacant,
DFS; Jack Schlotter, TM; Larry Blocker, Rn, L&M; David Ewing, E;
James Wolf, Rge, WL, WS; Terry Weitgenant, Admin; Lawrence
Wheeler, LMP; Vacant, F; Linda Duffy, PAO

Ranger Districts:

Applegate—Vacant, Jacksonville, 503-899-1812, DG:

R06F10D01A

Ashland—Mary Smelcer, Ashland, 503-482-3333, DG:

R06F10D02A

Butte Falls—Charles Anderson, Butte Falls, 503-865-3581, DG:

R06F10D03A

Prospect—Vacant, Prospect, 503-560-3623, DG: R06F10D06A

J. Herbert Stone Nursery—John Scholtes, Medford, 424-4281,

503-776-4281, DG: R06F10D19A

Siskiyou—Ronald J. McCormick, Box 440, Grants Pass 97526, 424-3932, 503-479-5301, DG: R06F11A; Abel Camarena, DFS; John Hoffman, TM; Warren Olney, PAO; Gerald Barrowcliff, Admin.; Michael Lodey, L, Rn, Min, Arch; Robert Ettner, Soil, Water, Rge, Ecol, F&WL; Wayne Spencer, A&FM; Dan Magallanez, E; Vacant, Planning, Resource Info, NEPA/FOIA, Inventory

Ranger Districts:

Chetco—J. Michael Frazier, Brookings, 424-3932, 503-469-2196, DG: R06F11D01A

Galice—Terry DeGrow, Grants Pass, 503-476-3830, DG:

R06F11D02A

Gold Beach—Vacant, Gold Beach, 424-3932, 503-247-6651, DG:

R06F11D03A

Illinois Valley—Dennis Holthus, Cave Junction, 503-592-2166,

DG: R06F11D04A

Powers—Cindy Enstrom, Powers, 424-3932, 503-439-3011, DG:

R06F11D05A

Siuslaw—Wendy Herrett, Box 1148, Corvallis 97339, 503-750-7008, DG: R06F12A; Dave Garber, DFS; Dale Rettmann, TM; Robert Bartholomew, F&Rn; Tony Vander Heide, L, WS; Norm Hesseldahl, PAO; Michael Rebar, E; Robert Gale, Rge&WL; Gordon Bollinger, Admin

Ranger Districts:

Alsea—Michael Daluz, Alsea, 503-487-5811, DG: R06F12D03A

Hebo—Edward Oram, Hebo, 503-392-3161, DG: R06F12D01A

Mapleton—William M. Helphinstine, Mapleton, 503-268-4473, DG: R06F12D02A

Waldport—Conny Frisch, Waldport, 503-563-3211, DG:

R06F12D05A

Oregon Dunes NRA—Vacant, Reedsport, 503-271-3611, DG:

R06F12D04A

Angell Civilian Conservation Center—Walter Casto, Yachats, 503-547-3137, DG: R06F12D07A

Umatilla—James Lawrence, 2517 S.W. Hailey Ave., Pendleton 97801, 503-276-3811, DG: R06F14A; J. Phil Kline, TM; Gregory Clevenger,

Rge, WL, WS; Gordon Reinhart, F; Russell Betts, Rn, L&M; James Stapleton, E; Lyle Jensen, LMP; O. Stanley Cullimore, Admin; Earle Rother, PAO

Ranger Districts:

Heppner—Roger Williams, Heppner, 503-676-9187, DG:
R06F14D02A

Pomeroy—F. David Price, Pomeroy, WA, 509-843-1891, DG:
R06F14D04A

North Fork John Day—Vacant, Ukiah, 503-427-3231, DG:
R06F14D05A

Walla Walla—Ralph Perkins, Walla Walla, WA, 509-522-6290,
DG: R06F14D06A

Umpqua—Robert J. Devlin, Box 1008, Roseburg 97470, 503-672-6601,
DG: R06F15A; Ronald M. Skrip, DFS; Claude McLean, TM; John Sloan, E; Richard Arney, Rn, L, WS; Robert Kiser, Rge, WL, F; Doyle Ward, LMP; J. J. Visintainer, Admin; James Leoni, PAO

Ranger Districts:

Cottage Grove—James Wieman, Cottage Grove, 503-942-5591,
DG: R06F15D01A

Tiller—Roy Brogden, Tiller, 503-825-3201, DG: R06F15D02A

Diamond Lake—Dan Schindler, Idleld Park, 503-498-2531, DG:
R06F15D03A

North Umpqua—Ned Davis, Glide, 503-496-3532, DG:
R06F15D06A

Wolf Creek Civilian Conservation Center—Sherry Landauer, Glide,
503-496-3507, DG: R06F15A

Dorena Tree Improvement Center—Joseph Linn, Cottage Grove,
503-942-5526, DG: R06F15D01A

Wallowa-Whitman—Robert Richmond, Box 907, Baker 97814,
421-6201, 503-523-6391, DG: R06F16A; Bill Gast, DFS; Rich Tobin,
L, Min, Rn; N. Bruce Kaufman, TM; David Anderson, A&FM; John Austin, E; Charles Ernst, Rge, F&WL, WS; Bruce McMillan, LMP;
William Knutson, Admin; Gay Brockus, PAO

Ranger Districts:

Baker—Ken Koon, Baker, 503-523-6391, DG: R06F16D01A

Eagle Cap—Lloyd Swanger, Enterprise, 503-426-3104, DG:
R06F16D05A

Hells Canyon NRA—Ed Cole, Enterprise, 503-426-3151, DG:
R06F16D05A

La Grande—Abigail Kimbell, La Grande, 503-963-7186, DG:
R06F16D06A

Pine—Jon Vanderheyden, Halfway, 503-742-7511, DG:
R06F16D07A

Unity—Bronson Flint, Unity, 503-446-3351, DG: R06F16D09A

Wallowa Valley—Jim Golden, Joseph, 503-432-2171, DG:
R06F16D02A

Willamette—Michael A. Kerrick, Box 10607, Eugene 97440, 425-6521, 503-465-6521, DG: R06F18A; Michael Edrington, DFS; Mary Buystedt, sec.; Hank Kashdan, Admin; James Mattiazzi, E; Eurial Turner, Fire, L, Mins, Energy; Rolf Anderson, LMP, PD&B; Gloria Brown, PAO; Richard Grace, Rn; Robert Leonard, TM; Harold Legard, WS, Rge, & WL

Ranger Districts:

Blue River—Audrey Burditt, Blue River, 503-822-3317, DG: R06F18D01A

Detroit—David Alexander, Detroit, 503-854-3366, DG: R06F18D04A

Lowell—Rick Scott, Lowell, 503-937-2129, DG: R06F18D06A

McKenzie—Randy Dunbar, McKenzie Bridge, 503-822-3381, DG: R06F18D07A

Oakridge—Robert Barstad, Westfir, 503-782-2291, DG: R06F18D08A

Rigdon—Herbert Wick, Oakridge, 503-782-2283, DG: R06F18D05A

Sweet Home—Karen Barnette, Sweet Home, 503-367-5168, DG: R06F18D03A

Winema—Lee F. Coonce, 2819 Dahlia, Klamath Falls 97601, 420-6714, 503-883-6714, DG: R06F20A; Penny Tuttle, Admin; Jack Sheehan, TM; Doug Bright, F; Richard Cleveland, Rn, Rge, & WL; Jay Christensen, LMP; Joe Jedrykowski, E; Dee Westerberg, PAO; Marvin Stump, L&M

Ranger Districts:

Chemult—Mary Hunt, Chemult, 503-365-2229, 420-5100, DG: R06F20D01A

Chiloquin—Gene Klingler, Chiloquin, 503-783-2221, 420-5200, DG: R06F20D02A

Klamath—Rob Shull, Klamath Falls, 420-6824, DG: R06F20D03A

Washington

Colville—Ed Schultz, 695 S. Main, Colville 99114, 509-684-3711, DG: R06F21A; R. Kent Kennedy, Admin; Gary Oliverson, Rge, WL, WS; Patrick Gallagher, E; Warren Current, LMP; Kermit Link, TM; Lynn Andrews, L & Min, Rn; Cynthia Reichelt, PIO; Spokane Info. Office—Linda Schulte, Spokane, 509-456-2574

Ranger Districts:

Colville—David Summer, Colville, 509-684-4557, DG: R06F21A

Kettle Falls—Bruce Bernhardt, Kettle Falls, 509-738-6111, DG: R06F21D02A

Newport—Margaret (Peggy) Kain, Newport, 509-447-3129, DG: R06F21D03A

Republic—Pat Egan, Republic, 509-775-3305, DG: R06F21D04A
 Sullivan Lake—Andy Mason, Metaline Falls, 509-446-2681, DG:
 R06F21D05A

Curlew Civilian Conservation Center—Nancy Mjelde, Curlew,
 509-779-4611, DG: R06F21D06A

Gifford Pinchot—Robert Williams, 6926 E. 4th Plain Blvd., Vancouver
 98661-7299, 422-7500, 206-696-7500, DG: R06F03A; Nancy
 Graybeal, DFS; Jerry J. Brown, Fire & TM; Vacant, WL, W, Eco;
 Edward Osmond, Public Service; Gregory L. Cox, LMP, L&M; Larry
 I. Seekins, E; Susan A. Triplett, Admin; Thom Corcoran, PAO
 Ranger Districts:

Mt. Adams—James Bull, Trout Lake, 509-395-2501, DG:
 R06F03D03A

Packwood—Randall Shepard, Packwood, 206-494-5515, DG:
 R06F03D04A

Randle—Harry Cody, Randle, 206-497-7565, DG: R06F03D05A

Wind River—Geof Wilson, Carson, 509-427-5645, DG:
 R06F03D08A

Mount St. Helens National Volcanic Monument—Brad Powell,
 Amboy, 206-247-5473, DG: R06F03D01A

Wind River Nursery—Cynthia Henschell, Carson, 509-427-5171, DG:
 R06F03D08A

Mt. Baker-Snoqualmie—J. D. MacWilliams, 1022 First Avenue, Seattle
 98104, 399-5400, 206-442-5400, DG: R06F05A; Vacant, DFS; Lyle
 Jack, LMP; Ron DeHart, PAO; Vacant, Rn; Arnold F. Masoner,
 Admin; Bruce Mateer, TM; Sam Nagel, L&M; Walt Weaver, E;
 Richard Dearsley, WS, WL, Rge; Penny Falkner, Rec. Info. Center
 Dir., 399-0170, 206-442-0170

Ranger Districts:

Mt. Baker—Larry Hudson, Sedro Woolley, 442-9201,
 206-856-5700, DG: R06F05D01A

Darrington—Fred Harnisch, Darrington, 399-2638,
 206-436-1155, DG: R06F05D02A

North Bend—Michael Cooley, North Bend, 206-888-1421, DG:
 R06F05D05A

Skykomish—Phyllis Green, Skykomish, 206-677-2414, DG:
 R06F05D06A

White River—Edward Lewis, Jr., Enumclaw, 399-7147,
 206-825-6585, DG: R06F05D07A

Okanogan—Samuel Gehr, 1240 South Second, Okanogan 98840,
 509-422-2704, DG: R06F08A; Mike Johnson, LMP, L&M; Vacant,
 Rge, WS, TM; John Hook, Rec, WL, ECLGY; Truman Sheldon, Fire,
 E; Marsha Scutvick, Admin; Sheela McLean, PAO

Ranger Districts:

Tonasket—Elaine J. Zieroth, Tonasket, 509-486-2186, DG:
R06F08D03A

Twisp—Allen N. Garr, Twisp, 509-997-2131, DG: R06F08D04A

Winthrop—Dale Hom, Winthrop, 509-996-2266, DG:
R06F08D05A

North Cascades Smoke Jumper Base—Douglas W. Houston,
Winthrop, 509-997-2031, DG: R06F08D04A

Olympic—Ted C. Stubblefield, Box 2288, Olympia 98507, 434-9534,
206-753-9534, DG: R06F09A; John Phipps, DFS; John Nelson, TM;
Luis Santoyo, E; James Conibear, Admin; Robert Burns, L, Rn, WS;
David Yates, LMP, Rge & Ecol; Tom Sayre, PAO; Vacant, A&FM

Ranger Districts:

Hood Canal—Karl Denison, Hoodspout, 206-877-5254, DG:
R06F09D01A

Quilcene—Kathleen Snow, Quilcene, 206-765-3368, DG:
R06F09D01A

Quinalt—John Henshaw, Quinalt, 206-288-2525, DG:
R06F09A

Soleduck—Ben Worthington, Forks, 206-374-6522, DG:
R06F09D05A

Wenatchee—Sonny O'Neal, Box 811, Wenatchee 98807, 509-662-4335,
509-662-4335, DG: R06F17A; Don Ostby, DFS; Mark S. Morris,
Admin; Glenn Hoffman, LMP; Paul Hart, PAO; Fred Walk, TM;
Edwin McCutchen, Rge, WL, WS; Phillip D. Glass, Rn, VIS; Gordon
Anderson, E, L&M; Grover Payne, F

Ranger Districts:

Chelan—Al Murphy, Chelan, 509-682-2576, DG: R06F17D02A

Cle Elum—John (Bill) Lowery, Cle Elum, 509-674-4411, DG:
R06F17D03A

Entiat—Karin Reynoldson, Entiat, 509-784-1511, DG:
R06F17D05A

Lake Wenatchee—George Pozzuto, Leavenworth, 509-763-3103,
DG: R06F17D07A

Leavenworth—Steve Morton, Leavenworth, 509-782-1413, DG:
R06F17D07A

Naches—Donald Rotell, Naches, 509-653-2205, DG:
R06F17D08A

Region 8 Southern Region

Alabama, Arkansas, Florida, Georgia, Kentucky, Louisiana, Mississippi, North Carolina, Oklahoma, Puerto Rico, South Carolina, Tennessee, Texas, Virgin Islands, and Virginia; Office, 1720 Peachtree Road, N.W., Atlanta, GA 30367; Hours 7:30 to 4:00 ET, 257-plus ext., 404-347-plus ext.; DG: Mailroom:R08A

JOHN E. ALCOCK, Regional Forester, 257-4177, 404-347-4177, DG: RF:R08A; Mary V. Maher, sec.; Marvin C. Meier, 257-4178, DRF, Resources; Robert B. Erickson, 257-4179, DRF, Administration; Vacant, 257-7930, DRF, State and Private Forestry

Office of the General Counsel—Suite 600, 1371 Peachtree St., N.E., Atlanta, GA 30367; Vacant, Regional Attorney, 404-347-4161; Susan C. Howard, sec.; William W. Barger, Deputy Regional Attorney

Vegetation Management EIS Team—Gary Sick, Leader, 257-7076, 404-347-7076, DG: VMT:R08A; Ann Cason, Prog. Asst.

Planning & Budget—John L. Rich, Dir., 257-3183, 404-347-3183, DG: PB:R08B

Land Management Planning—Gloria Manning, 257-2784; Gerald Helton, 257-5292; Jeff Burch, 257-4984; Richard Ullrich, 257-5073; Susan Smith, 257-2786

Environmental Affairs—Jean P. Kruglewicz, 257-4867; Yvonne Knaebel, 257-5213

Program Development—Ronald J. Strauss, 257-2756; Jack Edwards, 257-4172; Richard Greenhalgh, 257-4866; Clair Redmond, 257-5264; Bennett Foster, 257-5265

Systems Development—Charles Hensley, 257-2748; Jim Kucera, 257-2747; Patricia Kane, 257-2759

Budget—Billy B. Booth, 257-2760; Johnny Jones, 257-2761; Robert Ousley, 257-2772; Elinor Martin, 257-2773

RESOURCES

Marvin C. Meier, DRF, 257-4178, 404-347-4178, DG: R08A; Johnie Adams, sec.

Engineering—Jerome B. Knaebel, Dir., 257-4195, 404-347-4195, DG: E:R08A; Sarah S. Wilson, sec., 257-4196

Transportation System Planning, Operations, and Management—Robert D. Bowers, 257-2458

- Transportation Planning, Operations, and Maintenance—Loren D. Evans, 257-2347; William E. Dickinson, 257-2494; Jack N. Callahan, 257-2479
- Materials Engineering—Douglas E. Scholen, 257-2349
- Transportation System Development—Gary L. Murphy, 257-2732; Lester M. Pence, 257-2733; Edmund C. Tarver, 257-2470; H. Dade Foote, 257-2519
- Computer Applications—Leon O. Furnish, 257-3367
- Program and Budget—Vacant, 257-2350; Kenneth W. Hilner, 257-2451
- Facilities and Energy Management—James A. Milner, 257-2457
- Architectural/Building Facilities—George L. Palmer, 257-2348; William A. Speer, 257-3368; Donald A. Crichlow, 257-2522; Maurice D. Hoelting, 257-2526; Randy Warbington, 257-2558
- Environmental Engineering and Dams—Roger T. Mizell, 257-3369; Ronald S. Stanley, 257-2528; Dick L. Jones, 257-2459
- Equipment Management—Jerry L. Edwards, 257-2517; Shirley A. Mathis, 257-2518
- Geometronics—Denzil D. Hamby (Mike), 257-3986
- Remote Sensing—William H. Clerke, 257-2592
- Cartography—Harold Greenlee, 257-2581
- Photogrammetry—Douglas E. Luepke, 257-3987
- Auto. Cartography—Dick Heins, 257-3988
- SE & SO Station Engineer—Vacant, 257-3061
- Engineering Management—Pauline E. Cahail, 257-3748
- Lands & Minerals**—Chuck Steele, Dir., 257-2686, 404-347-2686, DG: LM:R08A; Sharon L. Edwards, sec., 257-4595
- Special Uses, Special Projects & Interchanges—George Hemingway, 257-2595
- Realty Specialist/Land Uses/Classification/Grants—Sandra M. Pence, 257-2873; Julia Murchison, Examiner, 257-2594; Tina Curry, Applications Clerk, 257-2593
- Computer Progmr. Analyst—Lorna J. Perlman, 257-2852
- Claims, Status and Landlines—John O. Kirby, Group Leader, 257-2853; William O. Stewart, Forester, 257-2867; Mary Huppuch, Conveyance Examiner, 257-2868; John Beasley, Regional Land Surveyor, 257-0450
- Landownership—Philip B. Etchison, 257-2869
- Acquisitions—William Kane, 257-2872
- Forester, Exchange—Vincent H. McCormack, 257-2871
- Supervisory Conveyance Examiner—Jeri Trawick, 257-2869; Sandy Cook, Conveyance Examiner, 257-2880; Sandy Harrington, Conveyance Examiner, 257-2880
- Minerals Management & Geological Services—Kenn Frye, 257-7884
- Geologist—Beverly J. Giza, 257-4593
- Geologist—Douglas J. Hattersley, 257-2912

Applications—Delia Zarbashi, Land Law Examiner, 257-2946;
Edna F. Fuller, Land Law Examiner, 257-2940; Lester Y.
Webb, Applications Clerk, 257-2947

- Timber**—Ralph F. Mumme, Dir., 257-7396, 404-347-7396, DG: T:R08B
Budget—Thomas H. Steele, 257-4128
Inventory and Plans—Karl E. Stoneking, 257-4034
Inventory and Data—William Martin, 257-4036
Plan Prep. and Appli.—David M. Belcher, 257-4037
Silviculture—Robert N. Kitchens, 257-4039
Silvi. Cert., TSI, Pest Mgmt.—Jimmy S. Walker, 257-4047
Tree Improvement—James L. McConnell, 257-4045
Tree Improvement—Ralph Lewis, 257-4664
Tree Improvement—Tom Tibbs, 257-3946
Tree Improvements (Zone)—Timothy LaFarge, 257-4046
Seeding, Planting and Nursery—Olen E. Aycock, 257-4044
Timber Sales—Michael Sparks, 257-4022
Utilization—J. Ben Cobb, 257-3995
Sale Admin.—Donald Phillips, 257-3994
Timber Measurement—Bryce Schlaegel, 257-3975
Appraisal—William Ryburn, 257-3985
Logging Systems—James R. Sherar, Asheville, NC, 704-257-4244
Computer Systems—James L. Rogers, Jr., 257-4141
Computer Programmer Analyst—Betty Thompson, 257-4153
Computer Programmer Analyst—Gary Reed, 257-4154
- Recreation**—L. W. “Bud” Braddock, Director, 257-4278, 404-347-4278,
DG: RN:R08B; Melissa Abna, sec., 257-4278
Landscape Architecture, Planning, Design, and Marketing, and
National Recreation Strategy—Vacant, 257-7251; William M.
Hughes, 257-4278; Paul J. Wright, 257-4278; Vacant, 257-7890
Dispersed Recreation, Wilderness, and Information Management—
David M. Dailey, 257-7394; Charles D. Huppuch, 257-4278;
Larry N. Phillips, 257-4278; Carole M. Patton, 257-4278
Cultural Resources—Kent A. Schneider, 257-7250
Interpretive Services, Maps, and Host Program—Richard A.
Hoffman, 257-7890
Program Development, Budgeting, and Developed Sites—Winston T.
Smith, 257-7395; Robert H. Burger, 257-4278
- Fisheries, Wildlife & Range**—Jerry P. McIlwain, Dir., 257-7397, DG:
FWR:R08B; Veronica Lever, Computer Specialist, 257-7835; Mary H.
Henderson, sec., 257-4560; Weeta Baldwin, Clerk Typist, 257-4064
Wildlife Program Manager—Stephen R. Rickerson, 257-4081
Wildlife/Fish Habitat Relationships—James D. Fenwood,
257-4060
Wildlife/Fish Habitat Relationships—Christopher E. Frye,
257-4083

Fisheries Program Manager—Danny J. Ebert, 257-4082
 Zone Fisheries Biologist—Monte E. Seehorn, Gainesville, GA,
 404-236-9201
 T&E Species Program Manager—Ronald E. F. Escano, 257-4084
 Endangered Species Asst.—Marc L. Bosch, 257-4085
 Range/Botany Program Manager—Levester Pendergrass, 257-3908
 RCW EIS Team Leader—David P. Smith, 257-4338
 Project Biologist—Joseph M. Dabney, 257-5097
 Project Silviculturist—John J. Petrick, 257-0194
 Project Resource Clerk—Geanie H. Cooper, 257-5096

ADMINISTRATION

Robert B. Erickson, DRF, 257-4179, 404-347-4179, DG: R08A; Johnie Adams, sec.

Civil Rights—William M. Atkinson, Dir., 257-3021, 404-347-3021, DG: CR:R08A; Janice R. Holmes, sec., 257-7358
 HEP Manager-Nonemployment Programs—Rafael A. Berrios, 257-3015
 EEO/FWP/NAP Manager—Shirley Twiggs-Johnson, 257-3015
 EEO/AAP/BEP Manager—Otis C. Jones, 257-2599
 Pre-Forestry Program, Tuskegee Institute—Samuel L. Larry, 205-727-8456
 Management Asst.—Maria Laboy, 257-3042

Personnel—Charles E. Dooley, Dir., 257-3841, DG: P:R08A; Shkita Flemister, 257-3841, Receptionist; Wanda Ramirez, Mail Clerk, 257-7228; Vacant, Office Support, 257-3842; Vacant, Office Support, 257-3844; Sharon Reeves, Travel Clerk, 347-3841; Mary Leverette, Procurement Clerk, 347-3841
 Classification and Wage Administration—Terry G. Jones, 257-3711; James H. Lewis, 257-3712; Joyce Braswell, 257-2969; Carol Martin, Classification, 257-3713; Shirley Wynn, Wage, 257-2970
 Employee Development—Vacant, 257-3841; Gerald Helton, 257-2957; Jan Britt, 257-2954; Billy Williams, 257-2034; Lynette M. Smith, Computer Specialist, 257-2958
 Employee and Labor Mgt. Relations—Rufus Caruthers, 257-2996; Daryle A. Parks, 257-2973; Heyward Washington, 257-2972; Robin H. Palmer, 257-2974; Rudolph Cadney, 257-2985
 Employment, Placement and Examining—Kipton B. Cloward, 257-3841
 Staffing—Carol Martin, 257-2992; June Jones, 257-2975; Jackie Flynn, 257-2990; Cathy Fowler-Johnson, Technical Support, 257-2971; Patsy T. Smith, Technical Support, 257-2991
 Safety—Richard W. Ames, 257-3003
 Technical Support—Vacant, 257-3005

Human Resource Programs—James L. Everage, Dir., 257-2915, 404-347-2915, DG: HRP:R08A; Carol E. Dorsey, Business Management Clerk, 257-4485; Verocina S. Glover, Clerk Typist, 257-7781
 Job Corps—George W. Lollar, 257-7783; Hobert H. Cook, Jr., 257-7773; Charles W. Harris, 257-7774
 SCSEP, Volunteers, and Other Programs—Betty J. Clardy-Myers, 257-7782
 Budget Analyst—Samuel L. Mejia, 257-5219

Fiscal & Law Enforcement—Joseph A. Guss, Dir., 257-4906, 404-347-4906, DG: FLE:R08A
 Accounting—M. Edward Cook, 257-2660
 Unit Accounting and Reporting—Dennis Wolfe, 257-4175; Vacant, 257-4176
 Accounting Services—Patrick B. Higginbotham, 257-7418; Katheryn Y. Moore, 257-2825
 Non-Resource Systems—Vacant, 257-3006
 Systems, Review and Analysis—Robert O. Carr, 257-4114
 Resource Systems—Jim Van Vacter, 257-4115
 Computer Services—Kenneth R. Barbash, 257-4116
 Fiscal Management—Gerald G. Tyler, 257-2659
 Audits & Agreements—Joseph M. Sheridan, 257-2006
 Claims—Diana M. Smith, 257-2658
 State Grants and Claims—Nancy T. Bush, 257-2769
 Law Enforcement—D. Wayne Miller, Reg. Spec. Agent, 257-4182; Jack Gregory, Asst. Regional Spec. Agent, 257-4400; Vickie Kitchens, Adm. Clerk, 257-4427

Procurement & Property—Harold W. Carlsen, Dir., 257-2597, 404-347-2597, DG: PRO:R08A
 Policy, Analysis, & Review—Donald F. Bowman, 257-2688
 Procurement Analyst—George G. Garneau, 257-2657
 BMC—Lynda D. Rogers, 257-2711
 Procurement Operations—Raymond S. McArthur, 257-2667
 Contracting Officer—William M. Swilling, 257-2699
 Contracting Officer—Robert L. Griffeth, 257-2709
 Contracting Officer—Michael F. Porillo, 257-2666
 Contracting Officer—Charles Hill, Jr., 257-5209
 Purchasing Agent—Charles F. Hoffman, 257-2715
 Property & Space Mgt.—Donald L. Ratcliff, 257-2609
 Leasing Officer—George P. Stevens, 257-2618
 Leasing Officer—David D. Trull, 257-2619
 Property Assistant—Barbara N. Whitfield, 257-2624

Management Systems—G. Dennis Keaton, Dir., 257-3598, 404-347-3598, DG: MS:R08A
 Management Assistant—Lisa G. Drake, 257-3597

Information and Administrative Management—Ray Johnston,
257-4807
 Management Analyst—Ellen Doyle, 257-3597
 Operations Research—Dan Keller, 257-2675
 Information Planning—Roy A. Mead, 257-2774
 Training Coord.—Shelia Howard, 257-4144
 Applications Dev. Support—Robert Mesteller, 257-3597
 Data Base Administration—Joe Ashby, 257-4148
 Telecommunications—Michael H. Shipley, 257-3597
 Equipment Analyst-Support—Bruce R. Harrington, 257-4690
 Communications Specialist, Radio—Chris Jorgensen, 257-7593
 Communications Specialist, Telephone—Larry Wade, 257-7594
 Computer Systems—Doug Hodge, 257-3597
 Computer Systems Software—Ewell Smith, 257-4810
 User Support, CEO Tech. Support—Chris Glover, 257-2981
 Computer Systems Planning—Greg Lynch, 257-4847
 Micro Computer Support—John Waters, 257-3597
 Computer Systems Operations—Dwight O. Moody, 257-3311
 Office Services—Dave Courtney, 257-2402
 Bus. Mgt. Asst.—Winnie Hamilton, 257-3597
 CEO Manager/Directives/Forms/Reports—Maynie Anthony,
257-2763

STATE & PRIVATE FORESTRY

Vacant, DRF, 257-7930, 404-347-7930, DG: RF:R08A; Mary V. Maher, sec.

Regional Extension Forester—James E. Neal, Hoke Smith Annex, Room
313, University of Georgia, Athens, GA 30602, 404-542-7813

Public Affairs—Stanford M. Adams, Director, 257-4191, 404-347-4191,
DG: PAO:R08A

Business Management, Information, Publication Center;
257-2384-2385, 404-347-7239—Jackie Gregory

Information, Publications—Ken Keanum, Paula Boan, Linda
Adams-Brown, 404-347-2384-2385

Legislative Affairs, FOIA/PA Coord. & Public Participation—Bruce
L. Jewell

Environmental Education Programs—E. F. Pepper

Communication Services—B. Kathy Ford

Supervisory Audio Visual Specialist—John Florence

Video Production/Audio-Visual Specialist—Stephanie Strong

Visual Information Specialist, Computer Graphics—Mary
Lynn Cagle

Visual Information Specialist, Desktop Publishing—Lynn
Stump

Editorial Assistant—Jane Sell

Printing Specialist—Johnny Rogers

Public Affairs Specialist—Sharon Young
 Public Affairs Specialist—Jacquelyn Anthony
 Writer-Editor—Vacant
 Editorial Services—David M. Webb
 Media Services—Lorraine Clements
 Public Affairs Specialist—Cheryl Glenn

INFOSOUTH—Science Library, University of Georgia, Athens, 30602,
 FTS 250-2477, 404-546-2477
 Administrative Librarian—Virginia L. Rutherford

Fire & Aviation—Dick A. Cox, Dir., 257-4243, 404-347-4243, DG:
 FIRE:R08A; Richardean S. Few-Burke, sec., 257-4243
 Suppression/Presuppression—Bobby D. James, 257-4243
 Regional Coordinator—Lynn Thomas, 257-4243
 Regional Dispatcher—Mark Toliver, 257-4243
 Aviation Mgmt.—William B. Allison, 257-4243
 West Zone Air Officer—Patrick Kissell, 257-4243
 Helicopter Program Officer, Safety Officer—William L.
 McMillan, 257-4243
 East Zone Air Officer, Air Tankers—Charlotte Larson, 257-4243
 Fuels, Prescribed Burning—Ronald Coats, 257-4243
 Smoke Management, Fire Effects, Fire Damage—James D.
 Lunsford, 257-4243
 Fire Information, Training, Safety—Tony L. White, 257-4243
 Wildland/Urban Interface—George Brooks, 257-4243
 Supervisory Budget & Accounting Analyst—Linda Smith, 257-4243
 Aviation Clerk—Theresa Hood
 Fire Clerk—Jackie Loggins
 Mgmt. Asst.—Seneethia Coffey
 Rural Community Fire Protection, Prevention—James C. Sorenson,
 257-4243
 Prevention—Malcolm Gramley, 257-4243
 Excess Property—Venice L. Root, 257-4243
 Fire Mgt. Analysis, LMP, State Resource Plans—Edith W. Petrick,
 257-4243
 Fire Planning—Sheryl Maddux, 257-4243
 Computer Systems—Paul C. Baerman, 257-4243

Forest Pest Management—Harvey V. Toko, Dir., 257-2961,
 404-347-2961, DG: FPM:R08A
 Secretary—Carol L. Piper, 257-2961
 Budget & Acct. Analyst—Trisha Brannon, 257-2961
 Entomology—Kenneth M. Swain, 257-2961
 Pathology—H. Daniel Brown, 257-2961; C. Edward Cordell, located
 at Asheville, NC, 704-257-4325
 Statistics—George W. Ryan, 257-2961
 Computer Programming—Robert J. Uhler, 257-2961

Computer Asst.—Nona B. Huckabee, 257-2961
 IPM Technology Transfer—John W. Taylor, 257-2961
 Chemical Coordination—Vacant, 257-2961
 Pathologist—Paul A. Mistretta
 Entomologist—Chuck Dull, 257-2961
 Entomologist—Wesley A. Nettleton, 257-2961
 Entomologist—Harold W. Flake, 257-2961
 Biological Technician (Aerial Survey)—Walter Salazar, 257-2961
 Biological Technician—Doug Rubel, 257-2961
 Biological Scientist—Brian Spears, 257-2961
 Forestry Technician (Aerial Survey)—Carolyn A. Scott, 257-2961
 Video Specialist—James Waters, 257-2961
 Center for Forest Environmental Studies, Georgia Forestry Center,
 Route 1, Box 182A, Dry Branch, GA 31020-9697,
 912-744-0212—Paul C. Berrang, Center Manager

Cooperative Forestry—Robert J. Lentz, Dir., 257-7200, 404-347-7200,
 CF:R08A

Hardwoods—Daniel H. Sims, 257-7202
 FIP/ACP/CRP/Multiple Use—Bruce L. Baldwin, 257-2780
 Forest Mgmt. & Taxation—Larry M. Bishop, 257-2067
 Nursery-Tree Improvement—Clark W. Lantz, 257-3554
 Program Development/Urban Forestry—Billy E. Page, 257-7203
 Budget and Accounting Analyst—Becky J. Rawlins
 Softwood Silviculture—Roger W. Dennington, 257-7205
 Marketing—Karen M. Kenna, 257-7206
 National Tree Seed Laboratory located at 5156 Riggins Mill Road,
 Route 1, Box 182-B, Dry Branch, GA 31020
 Director—Robert P. Karrfalt, 912-744-3312, DG:
 SEEDLAB:S29L02A

Soil, Water & Air—Keith M. Grest, Dir., 257-7209, 404-347-7209, DG:
 SWA:R08A

Suprvy Budget & Acctng Analyst—Yvonne R. Turner, 257-7222
 Soil Mgt. Serv. & Watershed Improvement (NFS & SPF)—John R.
 Vann, 257-7212
 Soil Resource Inventory and Soil Surveys—Jerry F. Ragus, 257-7211;
 James E. Keys, Jr., 257-7223
 Hydrology and Data Base Management—George E. Dissmeyer,
 257-7221; Neal L. Mason, 257-7310
 Air Resource Mgt., Land Mgt. Plng., Wetlands/Riparian Areas
 NEPA—Keith R. McLaughlin, 257-7213; William A. Carothers,
 257-7478; Donna S. Bayless, 257-7488
 River Basin, RC&D, PL-566, Flood Prevention, Emergency
 Watershed Protection—Alan E. Pigg, 257-7486; G. Lee Ehmer,
 257-7485, Dale L. Rapin, 257-7487; John G. Greis, 257-5214;
 Donald J. Tomczak, 257-7475; Jacqueline S. McClure, 257-7477

State Forest Resource Planning—Gerald L. Wicker, 257-7220; Roger S. Frantz, 257-7528; Sadie P. Algieri, 257-3180

FIELD OFFICES

Alexandria, LA, 2500 Shreveport Highway, Pineville, LA 71360, 497-7286, 318-473-7286, DG: R08F06A

Cooperative Forestry—Robert F. Westbrook, primary processing, 497-7272, 318-473-7272

Forest Pest Management—David B. Drummond, Field Rep., 497-7284

Pathology—Nolan J. Hess, 497-7287; Charles E. Affeltranger, 497-7292; Dale A. Starkey, 497-7293

Entomology—Forrest L. Oliveria, 497-7294; Jose F. Negron, 497-7290; Alexander C. Mangini, 497-7296; Russell A. McKinney, 497-7297

Asheville, NC, 200 Weaver Blvd., 28804, (shipping address); P.O. Box 2680, 28802 (mailing address); 704-257-4 + ext. listed, DG: S29A
Forest Pest Management—Vacant, field rep., 321; Steve Covington, Bio. Tech., 398; William H. Sites, Pathology, 326; Mark A. Carter, Forestry Tech., 398; Donna S. Leonard, Forestry Tech., 399

Entomologists—Patrick J. Barry, 324; William H. Hoffard, 322; Larry R. Barber, 323; John H. Ghent, 328; Denny Ward, 327

Resistance Screening Center—Robert L. Anderson, Pathology, 704-667-5089; Stephen W. Oak, Pathology, 704-667-5089; Thomas C. McCartney, Forestry Tech., 704-667-5089; John L. Knighten, Bio. Tech., Carol Young, Bio. Tech., 704-667-5089; Jeffrey Witcosky, Entomologist, located at George Washington NF, 703-433-4069, DG: R08F08A

Jackson, MS, 100 W. Capitol Street, Jackson, MS 39269, 490-4391, 601-965-4391, DG: R08F07A

Cooperative Forestry—A. B. Curtis, Jr., wood technology, 490-4358, 601-965-4358

SAVANNAH RIVER FOREST STATION (DOE)

John G. Irwin, Box A, Aiken, SC 29802, 239-2441, 803-725-2441, DG: R08F36A; Thomas O. Smith, III, Deputy Forest Manager; Vacant, Asst. Mgr. Research; Roger W. Pitts, Environmental Coordinator; Patrick G. O'Bannon, F; Vacant, WL; Robert O. Harllee, Rn, TM;

Vacant, E; Vacant, SW&A; Gerald W. Nettles, Admin. Officer; Wilma R. Marine, PAO

NATIONAL FORESTS

Alabama

National Forests in Alabama—Joe J. Brown, 1765 Highland Ave., Montgomery 36107, 228-0100, COMM 205-832-4470, DG: R08F01A; Hamilton E. Johnston, L, M, LMP, S&W; Wallace Graham, Rn, F, SPF, Public Affairs; Jack Reichert, TM, WL, Rge; Harold D. Bradford, E; Thomas Anderson, Admin. Officer

William B. Bankhead—

Ranger District:

Bankhead—James W. Ramey, Double Springs, 205-489-5111, DG: R08F01D01A

Conecuh—

Ranger District:

Conecuh—Jerry Alexander, Andalusia, 205-222-2555, DG: R08F01D03A

Talladega—

Ranger Districts:

Oakmulgee—Jack E. Langley, Centreville, 205-926-9765, DG: R08F01D04A

Shoal Creek—Marisue Hilliard, Heflin, 205-463-2272, DG: R08F01D05A

Talladega—Kent Davenport, Talladega, 205-362-2909, DG: R08F01D06A

Tuskegee—

Ranger District:

Tuskegee—Bedford Cash, Tuskegee, 205-727-2652, DG: R08F01D07A

Arkansas

Ouachita—Mike Curran, Box 1270, Federal Bldg., Hot Springs National Park 71902, 740-8011, 501-321-5202, DG: R08F09A; David W. Wilson, DFS; Raleigh H. Meadows, E; Malcolm N. Cockerham, F; Nicholas E. Finzer, L&Min; Robert J. Daley, Mgt. Svcs; R. Gary Pierson, Planning and Recreation; William D. Walker, T, S&W; Larry D. Hedrick, WL&Rge; Hank A. Deutsch, Public Affairs

Ranger Districts:

Caddo—James S. Watson, Glenwood, 501-356-4186, DG:
R08F09D02A

Choctaw—Larry D. Martoglio, Heavener, OK, 918-653-2991, DG:
R08F09D01A

Cold Springs—H. Doug Webb, Booneville, 501-675-3233, DG:
R08F09D03A

Fourche—Eugene R. Hayes, Danville, 501-495-2844, DG:
R08F09D04A

Jessieville—John M. Archer, Hot Springs National Park,
501-984-5313, DG: R08F09D05A

Kiamichi—Ivan S. Cupp, Talihina, OK, 918-567-2326, DG:
R08F09D06A

Mena—Vacant, Mena, 501-394-2382, DG: R08F09D07A

Oden—Donald L. Monk, Oden, 501-326-4322, DG: R08F09D08A

Poteau—George Landrum, Waldron, 501-637-4174, DG:
R08F09D09A

Tiak—Paul E. Fuller, Idabel, OK, 405-286-6564, DG:
R08F09D12A

Winona—Norman L. Alley, Perryville, 501-889-5176, DG:
R08F09D11A

Womble—Robert A. Raines, Mount Ida, 501-867-2101, DG:
R08F09D10A

Ouachita Civilian Conservation Center—George Morgan,
501-767-2707

Ozark-St. Francis—Lynn C. Neff, 605 West Main, Box 1008,
Russellville 72801, 740-7000, 501-968-2354, DG: R08F10A; Maurice
B. Corbett, PIO; Joseph P. Wallace, Rn; Omar D. Smith, Jr., F, TM;
Gerald C. Key, M, L; Vacant, S, WS; David K. Crigger, E; Gary E.
Hartman, FW&R; John B. Fortin, Jr., LMP; Glen W. Kile, Admin &
L.E.

Ozark—

Ranger Districts:

Bayou—Frank Lewis, Hector, 501-284-3150, 740-7285, DG:
R08F10D03A

Boston Mountain—Vacant, Ozark, 501-667-2191, 740-7289, DG:
R08F10D05A

Buffalo—George T. Rogers, Jasper, 501-446-5122, 740-7283, DG:
R08F10D02A

Mt. Magazine—Bobby G. Roberson, Paris, 501-963-3076,
740-7291, DG: R08F10D06A

Pleasant Hill—Leonard R. Bollman, Clarksville, 501-754-8864,
740-7287, DG: R08F10D04A

Sylamore—Richard A. Mills, Mountain View, 501-269-3229,
740-7281, DG: R08F10D01A

Cass Civilian Conservation Center—Robert M. Hightower, Ozark,
501-667-3686, 740-7277, DG: JC MAIL:R08F10D05A

St. Francis—

Ranger District:

St. Francis—Jesse James III, Marianna, 501-285-5278, DG:
R08F10D07A

Florida

National Forests in Florida—Vacant, City Centre Building, 227 No.
Bronough St., Suite 4061, Tallahassee 32301, 965-7265,
904-681-7265, DG: R08F05A; Bettie McGuire, AO; Suzanne
Buntrock, E&L; William Bodie, TM, S&W; Mark Warren, LMP; Don
Bethancou, WL, Rge; Lawrence Kolk, RN; Hunter Wistrand, FM;
Connie Light Dickard, PAO

Apalachicola—

Ranger Districts:

Apalachicola—Robert Riser, Bristol, 904-926-3561, DG:
R08F05D01A

Wakulla—Ron Smith, Crawfordville, 965-7598, 904-681-7598,
DG: R08F05D06A

Ocala—

Ranger Districts:

Lake George—Jerry Clutts, Silver Springs, 904-625-2520, DG:
R08F05D02A

Seminole—James Thorsen, Eustis, 904-357-6172, DG:
R08F05D05A

Osceola—

Ranger District:

Osceola—Keith Lawrence, Lake City, 904-752-2577, DG:
R08F05D04A

Georgia

Chattahoochee and Oconee—Kenneth D. Henderson, 508 Oak Street,
N.W., Gainesville 30501, 236-9011, 404-536-0541, DG: R08F03A;
Kirby A. Brock, DFS; Gilbert Massie, Rn, Interp. Serv.; Clarence M.
Moore, L, F, Av, LE; Ray Ellis, TM, S&W; Ben A. Sanders, Rge & WL;
John H. Daly, E; Dean A. Foote, A.O.; Caren Briscoe, Pl. & Budget

Chattahoochee—

Ranger Districts:

Armuchee—Joseph W. King, LaFayette, 404-638-1085, DG:
R08F03D01A

Brasstown—Bobby G. Young, Blairsville, 404-745-6928, DG:
R08F03D04A

Chattooga—Raymond T. Hawks, Clarkesville, 404-754-6221,
DG: R08F03D06A

Chestatee—Arthur R. Bryant, Dahlonega, 404-864-6173, DG:
R08F03D03A

Cohutta—William C. Black, Chatsworth, 404-695-6736, DG:
R08F03D07A

Tallulah—David W. Jensen, Clayton, 404-782-3320, DG:
R08F03D05A

Toccoa—Stephen F. Bailey, Blue Ridge, 404-632-3031, DG:
R08F03D02A

Oconee—

Ranger District:

Oconee—John W. Moore, Monticello, 404-468-2244, DG:
R08F03D08A

Kentucky

Daniel Boone—Richard H. Wengert, 100 Vaught Road, Winchester 40391, 606-745-3100, DG: R08F02A; John F. Ramey, DFS; Gary Coleman, L, WM, S, A; Floyd A. Gibbs, E; Rex B. Mann, TM, WL, FM; Charles H. Eury, Admin, LE, HRP, Safety; Robert K. Strosnider, Rn, I&E & LRMP

Ranger Districts:

Berea—Richard A. Wilcox, Berea, 606-986-8434, DG:
R08F02D13A

London—John Strojan, 606-864-4164, DG: R08F02D14A

Morehead—Dave Manner, Morehead, 606-784-5624, DG:
R08F02D11A

Redbird—James L. Burton, Peabody, 606-598-2192, DG:
R08F02D17A

Somerset—Jerry Stephens, Somerset, 606-679-2018, DG:
R08F02D15A

Stanton—Donnie M. Richardson, Stanton, 606-663-2852, DG:
R08F02D12A

Stearns—Mike Melton, Whitley City, 606-376-5323, DG:
R08F02D16A

Pine Knot Civilian Conservation Center—William D. Knisley, Pine Knot, 606-354-2176, DG: R08F02D19A

Frenchburg Civilian Conservation Center—John H. Young, Frenchburg, 606-768-2111, DG: R08F02D18A

Louisiana

Kisatchie—Danny W. Britt, P.O. Box 5500, 2500 Shreveport Hwy., Pineville 71360, 497-7160, 318-473-7160, DG: R08F06A; J. Dean McAlister, Admin. Officer; Ronald W. Couch, Public Info. Forester; Cynthia A. Witkowski, Plng., Eval., Rec.; Carl F. Davis, Eng., Soil, Water; Thomas M. Webb, Jr., Tmbr., Range, Wldlf.; John R. Waddell, Fire, Lands, Min., Law Enf., Safety

Ranger Districts:

Caney—Stephen B. Cannell, Homer, 318-927-2061, DG: R08F06D06A

Catahoula—Bobby J. Sebastian, Pollock, 318-765-3554, DG: R08F06D01A; Stuart Seed Orchard, 318-765-9232

Evangeline—Clyde M. Todd, Jr., Alexandria, 318-445-9396, DG: R08F06D02A

Kisatchie—Thomas J. Fair, Natchitoches, 318-352-2568, DG: R08F06D03A

Vernon—John W. Baswell, Leesville, 318-239-6576, DG: R08F06D05A

Winn—Kenneth T. Crawford, Winnfield, 318-628-4664, DG: R08F06D04A

Mississippi

National Forests in Mississippi—Kenneth R. Johnson, 100 W. Capitol St., Suite 1141, Jackson 39269, 490-4391, 601-965-4391, DG: R08F07A; Richard W. Heaslip, AO; Gene A. Sirmon, Tbr; Bruce A. Macko, Planning and Evaluation; P. R. Bailey, Jr., Forest Engineer; Richard L. Marsalis, Fire; Gene S. Jackson, Rn; Joseph E. Clayton, L&M; Ellen J. Campbell, Fisheries, W/L & Range; Douglas E. Williams, Public Affairs

Bienville—

Ranger Districts:

Bienville—Glen McConnell, Forest, 601-469-3811, DG: R08F07D01A

Strong River—M. Briscoe Price, Raleigh, 601-782-4271, DG: R08F07D10A

Delta—

Ranger District:

Delta—Alvin Womack, Rolling Fork, 601-873-6256, DG: R08F07D06A

DeSoto—

Ranger Districts:

Biloxi—Roy J. Smith, McHenry, 601-928-5291, DG: R08F07D02A

Black Creek—Joe Duckworth, Wiggins, 601-928-4422, DG:
R08F07D03A

Chickasawhay—Bobby J. Brady, Laurel, 601-428-0594, DG:
R08F07D05A

W. W. Ashe Nursery—Vacant, Brooklyn, 601-584-8488, DG:
R08F07D14A

Holly Springs—

Ranger District:

Holly Springs—Clinton O. Floyd, Holly Springs, 601-252-2633,
DG: R08F07D07A

Homochitto—

Ranger Districts:

Bude—Horace Jarrett, Meadville, 601-384-5876, DG:
R08F07D04A

Homochitto—Ricky E. Morgan, Gloster, 601-225-4281, DG:
R08F07D08A

Tombigbee—

Ranger District:

Tombigbee—Melton Barksdale, Ackerman, 601-285-3264, DG:
R08F07D17A

North Carolina

National Forests in North Carolina—Bjorn Dahl, Post and Otis
Streets, Box 2750, Asheville 28802, 704-257-4200, DG: R08F11A;
Steve A. Fitch, DFS; George H. (Pat) Cook, LMP; Robert M. Wilson,
TM; Ralph L. Bauman, L; John (Mickey) Beland, SWA, WL&F; R.
Fred Foster, F&L; David A. Hammond, Rn; Bruce Medford, E;
Margaret J. Boland, PAO; Fred Nebrig, HR; Ted L. Mathis, AO -
Shared Services, SEFES/NFS NC, Box 2680, Asheville 28802,
704-259-0360, DG: S29A

Croatan—

Ranger District:

Croatan—Robert P. Bullard, New Bern, 919-638-5628, DG:
R08F11D03A

Nantahala—

Ranger Districts:

Cheoah—Stephen R. Rickerson, Robbinsville, 704-479-6431, DG:
R08F11D02A

Highlands—Laurie L. Shortess, Highlands, 704-526-3765, DG:
R08F11D06A

Tusquitee—Charles N. Miller, Murphy, 704-837-5152, DG:
R08F11D09A

Wayah—Ronald C. Raum, Franklin, 704-524-4410, DG:
R08F11D11A

Lyndon B. Johnson Civilian Conservation Center—Edward L.
Washington, Franklin, 704-524-4446, DG: R08F11A

Pisgah—

Ranger Districts:

French Broad—Thurman P. Harp, Hot Springs, 704-622-3202,
DG: R08F11D04A

Grandfather—Michael F. Anderson, Marion, 704-652-2144, DG:
R08F11D05A

Pisgah—Arthur H. Rowe, Pisgah Forest, 704-877-3350, DG:
R08F11D07A

Toecane—Robert M. Carey, Burnsville, 704-682-6146, DG:
R08F11D08A

Schenck Civilian Conservation Center—Raymond K. Ricketts,
Pisgah Forest, 704-877-3291, DG: R08F11A

Uwharrie—

Ranger District:

Uwharrie—Eurial Turner, Troy, 919-576-6391, DG: R08F11D10A

Puerto Rico and the Virgin Islands

Caribbean N.F.—Jose M. Salinas, Jr., Call Box 25000, Rio Piedras, PR
00928-2500, located at the University of Puerto Rico Agricultural
Experiment Station in Rio Piedras, FTS 498-5335, COMM
809-766-5335, DG: R08F16A; Bruce Bayle, Tropical Forestry Advisor,
Caribbean; Edgardo Martinez, E; Edgardo Lopez, AO, HRP; Vacant,
PAO

Ranger District:

El Yunque—Vacant, Palmer, FTS 489-5936, COMM
809-887-2875/2975

South Carolina

Francis Marion and Sumter National Forests—Donald W. Eng, 1835
Assembly St., P.O. Box 2227, Columbia, SC 29202, 677-5222,
803-765-5222, DG: R08F12A; David V. Rosdahl, WS, LMP; Jerry D.
Henderson, TM; Whitney K. Lerer, F, L; William H. Hayes, E; David
A. Adams, Admin. Off.; William S. Craig, Rn, I&E

Francis Marion—

Ranger Districts:

Wambaw—Glen A. Stapleton, McClellanville, 803-887-3257, DG:
R08F12D05A

Witherbee—James R. Brotherton, Moncks Corner, 803-336-3248,
DG: R08F12D06A

Sumter—

Ranger Districts:

Andrew Pickens—Don M. Bolinger, Walhalla, 803-638-9568, DG:
R08F12D02A

Edgefield—R. Joel Gardner, Edgefield, 803-637-5396, DG:
R08F12D08A

Enoree—Larry E. Cope, Whitmire, 803-276-4810, DG:
R08F12D01A

Long Cane—John E. Cathey, Greenwood, 803-229-2406, DG:
R08F12D03A

Tyger—Michael C. Vinson, Union, 803-427-9858, DG:
R08F12D07A

Tennessee

Cherokee—Vacant, 2800 N. Ocoee St., N..E., P.O. Box 2010, Cleveland,
TN 37320, 856-9700, 615-476-9700, DG: FS:R08F04A; George G.
Martin, DFS; Reese Scull, Rn; Lewis Kearney, FL, M; Sam Brocato,
T, W, F; Michael Murphy, Soil, Water, Air, LMP; Don Miller, E; James
R. Polier, Admin. Officer; Vacant, PAO

Ranger Districts:

Hiwassee—Alan Alsobrook, Etowah, 615-263-5486, DG:
DR:R08F04D01A

Nolichucky—William R. Sweet, Greeneville, 615-638-4109, DG:
DR:R08F04D02A

Ocoee—Gary Williams, Benton, 615-338-5201, DG:
DR:R08F04D03A

Tellico—Larry Fleming, Tellico Plains, 615-253-2520, DG:
DR:R08F04D04A

Unaka—Troxell O. (Olin) Mason, Erwin, 615-743-4452, DG:
DR:R08F04D05A

Watauga—Vacant, Elizabethton, 615-542-2942, DG:
DR:R08F04D06A

Jacobs Creek Civilian Conservation Center—Willie Tarver, Bristol,
615-878-4021, DG: CD:R08F04D07A

Texas

National Forests in Texas—William M. Lannan, Homer Garrison
Federal Building, 701 N. First St., Lufkin 75901, 524-8501,
409-639-8501, DG: R08F13A; Alan Newman, DFS; Harry D. Switzer,
L&M; James E. Morphey, F, R, Comm, L. Enf.; David G. Oates, TM,
Rge, WL, WS; Ruben Natera, E; Phil Ingram, Admin. Officer; L.
Dennis Robertson, LMP; Carl A. Gidlund, PAO
Caddo—Lyndon B. Johnson National Grasslands—Ben T. Harbour,
Decatur, 817-627-5475, DG: R08F13D08A

Angelina—

Ranger District:

Angelina—Glenn Donnahoe, Lufkin, 409-634-7709, DG:
R08F13A

Davy Crockett—

Ranger Districts:

Neches—Sten Olsen, Crockett, 409-544-2046, DG: R08F13D03A
Trinity—Richard F. Lukes, Apple Springs, 409-831-2246, DG:
R08F13D06A

Sabine—

Ranger Districts:

Tenaha—Milton Evans, San Augustine, 409-275-2632, DG:
R08F13D05A
Yellowpine—Isaac W. Hawkins, Hemphill, 409-787-3870, DG:
R08F13D07A

Sam Houston—

Ranger Districts:

San Jacinto—L. Joe Carmical, Cleveland, 713-592-6462, DG:
R08F13D02A
Raven—Timothy R. Bigler, New Waverly, 409-344-6205, DG:
R08F13D04A

Virginia

George Washington—George W. (Wayne) Kelley, P.O. Box 233, Harrison
Plaza, Harrisonburg 22801, 703-433-2491, DG: R08F08A; Steve
McCorquodale, DFS; Ron Lindenboom, DTeam; Stephen A. Parsons,
Planning & Info. Mgmt.; Gerard E. Jacques, E, Fire, & M; Vacant,
PAO; Jimmy V. MacNaughton, L; John L. Crittenden, Jr., Admin. &
LE; James I. Sitton, T; John C. Bellmore, WL, S&W, Rge; F. Norman
Heintz, RN

Ranger Districts:

Deerfield—David Rhodes, Staunton, 703-885-8028, DG:
R08F08D01A

Dry River—Buddie Risner, Bridgewater, 703-828-2591, DG:
R08F08D02A

James River—William Leichter, Covington, 703-962-2214, DG:
R08F08D03A

Lee—John W. Coleman, Edinburg, 703-984-4101, DG:
R08F08D04A

Pedlar—James A. Hunt, Buena Vista, 703-261-6105, DG:
R08F08D05A

Warm Springs—Victor H. Gaines, Hot Springs, 703-839-2521,
DG: R08F08D06A

Jefferson—Charles W. Cartwright, Jr., 210 Franklin Rd., S.W., Caller
Service 2900, Roanoke 24001, 937-6270, 703-982-6270, DG:
R08F14A; Ronald E. Bertsch, WL, Rge, TM; William D. Blackburn,
F, L, S, W & A; Vacant, RN, LMP, ENV COORD; Thomas A. Poulin,
E; Terence J. Seyden, PAO; Wilbert L. Boyd, Jr., Admin, Comm. LE
& HRP

Ranger Districts:

Blacksburg—David L. Collins, Blacksburg, 703-552-4641, DG:
R08F14D01A

Clinch—Charles J. Saboites, Wise, 703-328-2931, DG:
R08F14D02A

Glenwood—Joseph H. Hedrick, Natural Bridge Station,
703-291-2189, DG: R08F14D03A

Mt. Rogers N. R. A.—Larry A. Grimes, Marion, 703-783-5196,
DG: R08F14D04A

New Castle—Robert W. Boardwine, New Castle, 703-864-5195,
DG: R08F14D05A

Wythe—Louis E. Brossy, Jr., Wytheville, 703-228-5551, DG:
R08F14D06A

Flatwoods Civilian Conservation Center—Harrison H. Bohannon,
Jr., Coeburn, 703-395-3384, DG: R08F14D07A

Region 9 Eastern Region

Connecticut, Delaware, Illinois, Indiana, Iowa, Maine, Maryland, Massachusetts, Michigan, Minnesota, Missouri, New Hampshire, New Jersey, New York, Ohio, Pennsylvania, Rhode Island, Vermont, West Virginia, and Wisconsin; 310 W. Wisconsin Ave., Rm. 500, Milwaukee, WI, 53203; Hours 7:30 to 4:00 CT, 362-3693, 414-291-3693; DG: Mailroom:R09A

FLOYD J. MARITA, Regional Forester, 362-3600, DG: RF:R09A; vacant, sec., James Jordan, Deputy Regional Forester; Larry Payne, Deputy Regional Forester; Sue Van Allen, Exec. Asst.; Susane Garcia, sec.

Office of the General Counsel—Michael J. Danaher, Regional Attorney, 362-3774; DG: OGC:R09A; FAX: 362-3763; James A. Pfeil, Deputy Regional Attorney; Linda Lerch, adm. asst.

Planning, Programming & Budgeting—Don Meyer, Dir., 362-3088, DG: PPB:R09A; Bunny Ramsey, BMA, 362-3806
Program and Budget Group—Gilbert B. Churchill, Thomas H. Richart, 362-3794; Leigh T. Collins, 362-3943; Jane M. Polasek, 362-1384; Ronan J. James, 362-4126
Planning—Robert S. Cunningham, 362-4125
NEPA and Appeals Coordinator—Charles L. Myers, 362-1055
Planner—William J. Shirley, 362-3429
Economist—Paul Monson, 362-1391
Operations Research Analyst—Daniel B. Jones, 362-1054
Paralegal Specialist—Kelly Koenen, 362-1385
Land Management Planning Assistant—Joni S. Hanson, 362-3661

Public Affairs—Sylvia J. Brucchi, Dir., 362-3640, DG: PA:R09A; Vacant, Business Management Asst., 362-3428
Asst. Dir., Legislative Affairs Group—Carl Holguin, 362-3620
Public Affairs Specialist—Lindalou Hobmeier, 362-3326
Marketing and Community Relations Group—Ken Strauss, 362-3700
Asst. Dir., Creative Services Group—Craig Whitney, 362-3657
Art Dir., Creative Services Group—Susan Kolens, 362-3182
Issue Management Group—Vacant, 362-3693
Media Relations Specialist—Holly Kuusinen, 362-3694
Internal Communications Specialist—Renee Hipp, 362-3664

RESOURCES

- Engineering**—Richard Hathaway, Dir., 362-3602, DG: ENG:R09A;
 Elaine Dirwelis, BMA, 362-1894
 Technical Support—Vacant, 362-3604
 Transportation Sys. Preconstruction—Charles W. Blomdahl,
 362-1370
 Transportation Sys. Planning, Signs & Trails—Norbert
 Smith, 362-3633
 Transportation Sys. Construction, Operation & Maint.—William
 Rees, 362-1374
 Architecture—David W. Dercks, 362-3773
 Environmental Engineering—Harold T. Stanlick, 362-3365
 Mechanical Engineering & Equipment—Bryon E. Foss, 362-3660
 Structural Engineering—David G. Summy, 362-3208
 Geotechnical, Materials & Water Resources—Thomas P. Dooley,
 362-3705
 Engineering Management & Programs—Thomas A. George, 362-3605
 Program Mgmt. & Coord.—Frederick A. Hintsala, 362-1372
 Civil Engineer—Emilie Dohleman, 362-3608
 Cadastral Surveys—Victor H. Hedman, 362-3570
 Geometronics—Charles D. Galbreath, 362-3193
 Photogrammetry—Robert E. Rosenthal, 362-3573
 Cartography—Paul E. Witte, 362-3403
 Computer Systems—Raymond J. Lakomski, 362-3611
- Aviation & Fire Management**—Richard M. Bacon, Dir., 362-1898, DG:
 AFM:R09A; Vacant, BMA, 362-3428
 Resource Clerk—Jodianne Gorski, 362-3692
 Fire Programs & Suppression—Edward W. Kautz, Sr., 362-1280
 Regional Fire Coordinator—Ginger Brudevold, 362-3690
 Computer Programmer Analyst—Janis Hancock, 362-3348
 Fire Prevention and Training—Fred Lintelmann, 362-3682
 Fire Analyst—Fred Arbegast, 362-1812
 Aviation Management—Edward Stone, 362-3632
 Regional Aviation Safety Officer—Tom Maher, 362-3744
- Lands, Watershed, and Minerals Management**—Paul M. Stockinger,
 Dir., 362-1901, DG: LWM:R09A; Mary Ann Carpenter, BMA,
 362-3728
 Lands—Asst. Dir., Harold Bolt, 362-3665
 Real Estate Management—Timothy Curtis, 362-1902
 Realty Technician-Status—Mary Harris, 362-3663
 Acquisition, Exchange & Donation—Murray Johnson, 362-3175
 Realty Specialist-Purchase and Exchange—Nella French,
 362-3613
 Program Support Land Adjustment—Nancy Vuchetich,
 362-3138

Valuations—Lincoln P. Ruhinen, 362-3087; David Hanson,
Bedford, IN, 812-275-5987
Minerals, Soil, Water and Air Management—Jack L. Craven,
Asst. Dir., 362-3324
Regional Geologist—Jack B. Jacks, 362-3614
Regional Soil Scientist—Walter E. Russell, 362-3328
Regional Watershed Specialist—Bonnie Ilhardt, 362-3697
Water & Air Management Hydrologist—Harry Parrott, 362-3342
Air Resources and Information Management Specialist—Jerome
Thomas, 362-3659
Regional Minerals Administration Specialist—J. Dain
Maddox, 362-3305
Land Law Examiner—Carolyn Williams, 362-3696

Recreation, Range, Wildlife & Landscape Management—Robert P.
Spivey, Dir., 362-3615, DG: RRWL:R09A; Linda B. Baham, sec.,
362-3698

Range/Ecology—Paul J. Edgerton, 362-1371

Wildlife—Robert E. Radtke, 362-3612

Fisheries Biologist—Robert W. Hollingsworth, 362-1749

Wildlife Habitat Relationship—Allan Boss, 362-1905

Recreation—Vacant, 362-3610

Wilderness & Dispersed Area Mgt.—Gaylord C. Yost, 362-3727

Archaeology—Michael R. Beckes, 362-3656

Special Uses, Dev. Sites & Winter Sports—James Durdan,
362-3667

Landscape Management—John F. Kuhr, 362-3338

Timber Management—Robert C. Van Aken, Dir., 362-3647, DG:
TM:R09A; Rose Wolfman, sec., 362-3273

Implementation—Kenneth D. Shalda, 362-3684

Policy/Contract Interpretation—Gary W. Lytle, 362-3649

Mensuration & Biometrics—Henry C. Kleppek, 362-3345

Sale Planning, Harvesting and Valuation—J. Kirk Eichenberger,
362-3274

Sale Contracts, Administration—Rose J. Ingram, 362-3711

Information Management—Barbara K. Beckes, 362-3468

Systems Development—Richard A. Hesse, 362-3347

Program, Budget, and TSPIRS—Douglas R. Ilhardt, 362-3195

Timber Sale Reports and Info Requests—Gloria J. Turtenwald,
362-3277

VMIS, S2K, and Systems Maintenance—Richard R. Hart,
362-3346

Word Processing—James F. Landolt, 362-3646

Biological Systems—Leland F. Hanks, 362-3935

Regional Geneticist—John D. Murphy, 362-3318

Zone Geneticist-Lake States—Richard J. Meier,
715-362-3415

Regional Silviculturist—John W. Hazel, 362-3257
 Silvexam, Planning—John T. Eschle, 362-3349
 Regional Pesticide Coordinator—Larry C. Yarger, 362-1899

ADMINISTRATION

Management Systems—Paul M. Kihlmire, Jr., Dir., 362-3635, DG:
 MS:R09A; Janice J. Howard, Support Services Supervisor, 362-3686
 Electronics & Communications—Norbert Kluhsman, 362-3689
 Electronics Engineer—Kevin Philpot, 362-3047
 Information Management—Tom Johnson, 362-1907
 Computer Specialist—Clayton Partridge, 362-3671
 Information Specialist—Vacant, 362-3172
 Data Manager—Edward M. Jager, 362-3836
 Management Improvement—John A. Locke, 362-3607
 Productivity Mgmt., Improvement Reviews—Steve Anderson,
 362-3713
 Employee Suggestions—Jim Fitch, 362-3793
 Directives, Forms—Marge Smallwood, 362-3792
 Central File/Electronic Mailroom—Judy Harder, 362-4149
 Computer Systems—William R. Speth, 362-1834
 Computer Specialist—Gerri Lorberter, 362-3176
 Computer Programmer Analyst—Gary Sigmon, 362-1896
 Computer Operations—Keith Rahn, 362-3655
 Computer Operator—Maureen O'Brien
 Computer Operator—Don Grothey
 Computer Assistant—Jean Howland

Administrative Services—Michael W. Wolfe, Dir., 362-3641, DG:
 AS:R09A; Janice J. Howard, Support Services Supervisor, 362-3686
 Policy, Analysis and Review—William D. Millard, 362-3430
 Grants and Agreements, A-76—Rodney K. Troyer
 Procurement Analyst & Systems Procurement—Michael
 Cunningham, 362-3327
 Computer Assistant—Billie Brown, 362-3685
 Operations—Vacant, 362-3567
 Contracting Specialist—John Chadderdon, 362-3642
 Contracting Specialist—Bruce Blackburn, 362-3643
 Contracting Specialist—Ronald Wester, 362-3498
 Purchasing Agent—Florence Fielding, 362-3739
 Purchasing Agent—Vi Sagert, 362-3856
 Procurement Clerk—Donna Borowski, 362-1126
 Property & Leasing Officer—Joseph P. Flynn, 362-3507
 Property Management Specialist—Phyllis Carter, 362-3569
 Property Management Specialist—Peggy Matlock, 362-3676
 Property Management Assistant—Dolores Carter, 362-3886
 Lake States Zone Contracting Office—Rhineland, WI, 715-362-1176

Zone Contracting Officer—Denny Drangstveit
 Contracting Specialist—William Tisler
 Contracting Specialist—Dick Hurth, Duty Station,
 Escanaba, MI, 906-786-4062

Fiscal and Public Safety—Tamara L. Hanan, Dir., 362-3619, DG:

FM:R09A

Law Enforcement—Jonathon Marsh, 362-3841

Claims—Lynn Stefanac, 362-3733

WCF, Review and Analysis—Vacant, 362-3625

Auditor—Philip H. Motelet, 362-3622

Accounting—Harlan Smid, 362-3726

Unit Accounting and Reporting—Darrell Woods, 362-3628

Systems Accountant—Steven Larson, 362-3621

Operating Accountant—Vacant, 362-1812

Travel Specialist—Rhonda Jacobs, 362-3621

Payments—Barbara Harris, 362-3129

Civil Rights—Vacant, Dir., 362-1201, DG: CR:R09A

Equal Employment Opportunity Specialist—Dorothy J. Hughes,
 362-1203

R-9 Federal Women Program Manager—Nancy Hall, 780-5364
 (Duluth, MN)

Equal Employment Manager, Native American Program—Neil
 Peterson, 362-3497

Human Resource Programs—Vacant, Dir., 362-3638, DG: HRP:R09A;

Barbara Hankins, sec., 362-3131

Manpower Development Specialist (Volunteers, SCSEP,
 YCC)—Marcia R. Kaminski, 362-3494

Manpower Development Specialist (Job Corps)—Booker Taylor,
 362-3339

Manpower Development Specialist (JC Troubleshooter)—Levester C.
 Latum, 362-3268

Personnel Management—James M. Frey, Dir., 362-3674, DG:

PM:R09A; Joyce Snedeker, BMA, 362-3178

Staffing, Classification & Pay Group—Ronald V. Rydberg, 362-3673;

Betty Jane Peschek (Staffing), 362-3295; Della Streaty

(Staffing), 362-3719; Don Broich (Pay & Class.), 362-3280

Employee Dev. & Performance Management Group—Dorothy

Stennis, 362-3678; David Shultz, 362-3677; Monty Lahr,

362-3304

Labor Mgmt., Employee Relations and Safety Group—Dale E.

Gentry, 362-3672; Lloyd Hendrickson, 362-3811

NATIONAL FORESTS

Illinois

Shawnee—Rodney K. Sallee, 901 S. Commercial St., Harrisburg 62946, 618-253-7114, DG: R09F08A; Ronald G. Rayburn, F, TM, WL, Rge; Sam Emmons, LMP, RP, I&I; Robert H. Mason, L, S, WS, Min; Norbert Boe, E; David L. Rogers, Admin, LE, HRP; J. Christopher Comstock, Rn, VIS, Safety

Ranger Districts:

Elizabethtown—John R. Schultz, Elizabethtown 62931, 618-287-2201, DG: R09F08D01A

Jonesboro—Joe L. Newcomb, Jonesboro 62952, 618-833-8576, DG: R09F08D02A

Murphysboro—Larry J. Burkhart, Murphysboro 62966, 618-687-1731, DG: R09F08D03A

Vienna—James Johnson, Vienna, 618-658-2111, DG: R09F08D04A

Golconda Civilian Conservation Center—Steve Schlobohm, Golconda 62938, 618-285-6601, DG: R09F08D05A

Indiana and Ohio

Wayne-Hoosier—Francis J. Voytas, 811 Constitution Avenue, Bedford, IN 47421, 812-275-5987, DG: R09F11A; Christine A. Rose, DFS; Vacant, A&FM, Rn, TM, WL, S, W, M, Wildn, CR, G, L; Paul E. Stutes, E; JoAnn Grey, Admin, LE, HRP; Robert K. Ballantyne, Plan Implem., NEPA, Appeals; Ronald W. Rothschadl, PAO; Jerry Greer, Planning and Information

Ranger Districts:

Brownstown—Leo Swettenam, Brownstown, IN 47220, 812-358-2675, DG: R09F11D02A

Tell City—Julie Coleman, Tell City, IN 47586, 812-547-7051, DG: R09F11D04A

Athens—Phil L. Barker, Athens, OH 45701, 614-592-6644, DG: R09F11D01A

Ironton—John Serfass, Ironton, OH 45638, 614-532-3223, DG: R09F11D03A

Michigan

Hiawatha—R. Kenneth Holtje, 2727 N. Lincoln Rd., Escanaba 49829, 906-786-4062, DG: R09F10A; Loren S. Woerpel, PA, Leg., L, Min., Fire, Aviation; George McLaughlin, TM, WL, Fish;

Peter C. Day, Admin; Dewayne Ide, E; Arthur L. Easterbrook, Rn, VS, AV, Env. Ed., WS; Jay Stephan, LMP

Zone Engineering:

West Construction & Maintenance—Andy Lehto, Rapid River, 906-474-6417

East Construction & Maintenance—Joe Hallenbeck, St. Ignace, 906-643-7900

Ranger Districts:

Manistique—George H. Lyon, Manistique, 906-341-5666, DG: R09F10D02A

Munising—James Bruce, Munising, 906-387-2512, DG: R09F10D03A

Rapid River—Gary L. Benes, 906-474-6442, Rapid River, DG: R09F10D01A

St. Ignace—Wolfgang Schumann, St. Ignace, 906-643-7900, DG: R09F10D05A

Sault Ste. Marie—Roger Jewell, Sault Ste. Marie, 906-635-5311, DG: R09F10D04A

Huron-Manistee—Jerry W. McCormick, 421 S. Mitchell St., Cadillac 49601, 616-775-2421, DG: R09F04A; Nicholas F. Haubry, DFS; Horace H. LaBumbard, WL, Soils, TM; Jerry R. Nilsson, F, Safety, Air Operations; James C. Higgins, Rn, VIS, WS, F, Visual & Cultural Res.; Ronald E. Scott, PPB, IMS; Donald P. Hanson, L, SU, MN, Range; James D. Thompson, E; William E. Gardner, Admin; Barbara T. Anderson, Off. of Public Affairs

Ranger Districts:

Baldwin—Owen B. Gusler, Baldwin, 616-745-4631, DG: R09F04D01A

Cadillac—Thomas V. Lea, Cadillac, 616-775-8539, DG: R09F04D02A

Harrisville—Vacant, Harrisville, 517-724-5431, DG: R09F04D07A

Manistee—William R. Menke, Manistee, 616-723-2211, DG: R09F04D03A

Mio—David E. Kline, Mio, 517-826-3252, DG: R09F04D05A

Tawas—Calvin L. Norton, East Tawas, 517-362-4477, DG: R09F04D06A

White Cloud—Gordon W. Joiner, White Cloud, 616-689-6696, DG: R09F04D04A

Ottawa—David H. Morton, 2100 E. Cloverland Dr., Ironwood 49938, 906-932-1330, DG: R09F07A; Vacant, DFS; Robert C. Mackinder, TM, WL, Rge, S, W, Fish; Vacant, L, Min; James R. Somerville, LMP, NEPA, LA; Vacant, E, Sfty.; Charles G. Bartlett, Rn, F; Vacant, Admin

Ranger Districts:

- Bergland—James L. Meunier, Bergland, 906-575-3441, DG:
R09F07D01A
- Bessemer—Leon F. Blashock, Bessemer, 906-667-0261, DG:
R09F07D02A
- Iron River—Daniel J. Moriarity, Iron River, 906-265-5139, DG:
R09F07D03A
- Kenton—Terry L. Read, Kenton, 906-852-3501, DG:
R09F07D04A
- Ontonagon—Myron C. Hall, Ontonagon, 906-884-2085, DG:
R09F07D05A
- Watersmeet—Robert O. Bodine, Watersmeet, 906-358-4551, DG:
R09F07D06A
- J. W. Toumey Nursery—Gary B. Dinkel, Watersmeet, 906-358-4523,
DG: R09F07D06A

Minnesota

Chippewa—William F. Spinner, Cass Lake 56633, 218-335-2226, DG:
R09F03A; Leland B. Schaar, Rn, L.E., LU, M, CRM, Rge; David F.
Wright, LMP, I&I, WS, EAR, IS, S; Fredrick A. Pick, TM, WL, F&AO;
Clifford H. Hill, E, LL; William R. Andersen, Admin

Ranger Districts:

- Blackduck—Robert W. Paddock, Blackduck, 218-835-4291, DG:
R09F03D01A
- Cass Lake—William M. Stocker, Cass Lake, 218-335-2283, DG:
R09F03D02A
- Deer River—Garry W. Frits, Deer River, 218-246-2123, DG:
R09F03D03A
- Marcell—Howard A. Zeman, Marcell, 218-832-3161, DG:
R09F03D04A
- Walker—Dean L. Hickey, Walker, 218-547-1044, DG:
R09F03D05A

Superior—David A. Filius, Box 338, Duluth 55801, 780-5321,
218-720-5322, DG: R09F09A; John Twiss, DFS; Vacant, PIO; Vacant,
E.; Connie A. McGurk, Admin.; Robert W. Pokela, TM, WL; Robert B.
Burton, L, Min, S&W; James H. Rogers, LMP, PA; Robert L. Joens,
Air Operations; Duane J. Hanson, Rec., Wilderness Mgt., VIS

Ranger Districts:

- Laurentian—David M. Thom, Aurora, 218-229-3371, DG:
R09F09D01A
- Gunflint—Thomas A. Peterson, Grand Marais, 218-387-1750,
DG: R09F09D02A
- Isabella—Mary Mumford, Isabella, 218-323-7722, DG:
R09F09D04A

Kawishiwi—Roger E. Baker, Ely, 218-365-6185, DG:
R09F09D05A

LaCroix—Norris G. Hunze, Cook, 218-666-5251, DG:
R09F09D06A

Tofte—Larry Dawson, Tofte, 218-663-7981, DG: R09F09D07A

Missouri

Mark Twain—B. Eric Morse, 401 Fairgrounds Rd., Rolla 65401,
314-364-4621, DG: R09F05A; Vacant, DFS; Robert M. Willis, E, L,
Information; William M. Alden, Integrated Resources; Robert W.
Steffens, Admin; Jay R. Law, TM

Ranger Districts:

Ava/Cassville—Paul C. Martin, Ava, 65608, 417-683-4428, DG:
R09F05D21A

Cedar Creek—Janette S. Kaiser, Fulton 65251, 314-642-6726,
DG: R09F05D08A

Doniphan—Gary W. Cole, Doniphan 63935, 314-996-2153, DG:
R09F05D23A

Houston/Rolla—John E. Tharp, Houston 65843, 417-967-4194,
DG: R09F05D03A

Poplar Bluff—Donald E. Martin, Poplar Bluff 63901,
314-785-1475, DG: R09F05D04A

Potosi/Fredericktown—Paul E. Johnson, Potosi 63664,
314-438-5427, DG: R09F05D05A

Salem—Warren J. Dubois, Salem 65560, 314-729-6656, DG:
R09F05D07A

Willow Springs—David M. Schmidtman, Willow Springs 65793,
417-469-3155, DG: R09F05D25A

Eleven Point—Arthur L. Wirtz, Winona 65588, 314-325-4233,
DG: R09F05D26A

New Hampshire and Maine

White Mountain—Vacant, Federal Bldg., 719 Main St., P.O. Box 638,
Laconia, NH 03247, 834-3721, 603-528-8721, DG: R09F22A; Peter
Minard, E, HRP; Carl Gebhardt, LMP; Richard C. Pierce, L, M, S, W,
Interdis. Coord.; Edward N. Therrien, PIO; Otis Durham, Rn, VIS,
Wilderness, WL; Joel C. Hockinson, TM, F; William L. Eley, AO

Ranger Districts:

Ammonoosuc—Paul A. Shaw, Jr., Bethlehem, NH, 603-869-2626

Androscoggin—Gary W. Carr, Gorham, NH, 603-466-2713

Evans Notch—Chad Converse, Bethel, ME, 207-824-2134

Pemigewasset—Vacant, Plymouth, NH, 603-536-1310

Saco—Robert M. Walker, Conway, NH, 603-447-5448

Pennsylvania

Allegheny—David J. Wright, 222 Liberty St., Box 847, Warren, PA 16365, 814-723-5150, DG: R09F19A; James A. Ehlers, DFS; Ernest F. Rozelle, Operations; Dale A. Dunshie, Information Management; Donald L. Burge, Planning/Design/Budget; Peter V. Larme, Admin Ranger Districts:

Bradford—Corbin L. Newman, Bradford, 814-362-4613, DG: R09F19D03A

Marienville—Theodore W. Beauvais, Marienville, 814-927-6628, DG: R09F19D02A

Ridgway—Lionel A. Lemery, Ridgway, 814-776-6172, DG: R09F19D04A

Sheffield—Andrew Colaninno, Sheffield, 814-968-3232, DG: R09F19D01A

Vermont

Green Mountain and Finger Lakes—Terry W. Hoffman, Fed. Bldg., 151 West St., P.O. Box 519, Rutland 05701-0519, 832-3300, 802-773-0300, DG: R09F20A; Richard Ackerman, TM, WL, Rge, F, S, W; Vacant, L, LMP, OI, Rn, IS, M; Chris Hanrahan, E; Larry Ridgley, Administrative Officer; Mary Jeanne Packer, Forest Planner; Sue Denoncour, PAO; Laurie Duda, Systems Analyst

Ranger Districts:

Manchester—Michael Schrotz, Manchester Center, 802-362-2307/1251, DG: R09F20D02A

Middlebury—Paul Lundberg, Middlebury, 802-388-4362/6688, DG: R09F20D01A

Rochester—Y. Robert Iwamoto, Rochester, 802-767-4777/4261, DG: R09F20D05A

Hector—Jorge Negrón, Montour Falls, NY, 607-594-2750, DG: R09F20D03A

West Virginia

Monongahela—Jim Page, USDA Bldg., 200 Sycamore St., Elkins 26241-3962, 923-5227, 304-636-1800, DG: R09F21A; Francis G. Koenig, DFS; Kent Austin, TM, WL, Rge, F; Richard C. Trochlil, L, Min, S, W, Rn; James Pifer, E; Thomas K. Hubbard, LMP, OI; Michael Herth, Rec, LA, CR; Benjamin O. Backus, Admin

Ranger Districts:

Cheat—William C. Woodland, Parsons, 304-478-3251, DG: R09F21D01A

- Gauley—Dave Benson, Richwood, 304-846-2695, DG:
R09F21D02A
- Greenbrier—Quentin P. Mack, Bartow, 304-456-3335, DG:
R09F21D03A
- Marlinton—Jeff Larson, Marlinton, 304-799-4334, DG:
R09F21D04A
- Potomac—W. Gerald Bremer, Petersburg, 304-257-4488, DG:
R09F21D05A
- White Sulphur—Morse Reese, White Sulphur Springs,
304-536-2144, DG: R09F21D06A

Wisconsin

- Chequamegon**—Jack A. Blackwell, 1170 4th Avenue South, Park Falls 54552, 715-762-2461, DG: R09F02A; Peter J. Wagner, WL, TM, LE, F; William P. Sullivan, E; R. B. Mazier, Admin, HRP; Joseph H. Watkins, PA, Rn, WS, L, MIN, Rge; John J. Vrablec, LMP, PD&B
Ranger Districts:
Park Falls—Janet Anderson-Tyler, Park Falls, 715-762-2461,
DG: R09F02A
- Glidden—Elizabeth C. Ohlrogge, Glidden, 715-264-2511, DG:
R09F02D02A
- Medford—Vacant, Medford, 715-748-4875, DG: R09F02D03A
- Hayward—Vacant, Hayward, 715-634-4821, DG: R09F02D04A
- Washburn—Duane D. Kick, Washburn, 715-373-2667, DG:
R09F02D05A
- Nicolet**—Michael B. Hathaway, Federal Bldg., 68 S. Stevens, Rhinelander 54501, 715-362-3415, DG: R09F06A; Michael T. Miller, TM, WL, LE; Ronald E. Mathews, F, Rn, L, WS, M; Wm. Kent Armentrout, E; Ruth A. Vein, Admin; J. Terry Moore, LMP, S
Ranger Districts:
Eagle River—Pamela S. Gardiner, Eagle River, 715-479-2827,
DG: R09F06D02A
- Florence—Edward Wenger, Florence, 715-528-4464, DG:
R09F06D03A
- Lakewood—Larry S. Strecker, Lakewood, 715-276-6333, DG:
R09F06D04A
- Laona—Dale B. Staege, Laona, 715-674-4481, DG: R09F06D05A
- Blackwell Job Corps Civilian Conservation Center—Kathleen A. McAllister, Laona 54541, 715-674-2311, DG: R09F06D06A

Region 10 Alaska Region

Alaska; Fed. Office Bldg., Box 21628, Juneau 99802-1628; Hours 8:00 to 4:30
AT, FTS: 8-871- plus 4-digit extension, Commercial 907- plus 7-digit
extension; DG: Mailroom:R10A

MICHAEL A. BARTON, Regional Forester, 586-8863, DG: RF_Staff:R10A;
Vacant, sec.; G. Lynn Sprague, DRF; Sherry Turner, sec.; Walter A.
Sheridan, Alaska National Interest Lands Act Coordinator, 586-8755;
Helen Baxter, Special Assistant to RF; Dalton DuLac, Oil Spill
Coordinator, 586-8784 (Juneau), 271-2889 (Anchorage)

Office of the General Counsel—Robert Maynard, Attorney-in-Charge,
586-8826, DG: OGC:R10A; Vacant, Administrative Assistant,
586-8826; Alan Campbell, Attorney

Engineering and Aviation Management—James A. Wolfe, Dir.,
586-8866, DG: EAM:R10A

Geotechnical—Bill Powell

Hydraulics—Les Paul

Buildings Engineer—Don Schultz

Structural Engineer—Ron Schmidt

Transportation Development—Ollie Bacus

Cost Collection & Estimates—Tom Grimes

Computer Applications—Phil Fishel

Fleet Mgt. & Transportation Operations—Peter Neyhart

Geometronics—Ray Jensen

Supvy Cartographer-Photogrammetry—Scott Key

Supvy Cartographer-Mapping—Dave Niemann

Cadastral Surveys—David Wood

Construction Engineer Asst—Deborah Byrd

Transportation Planning—Ken Vaughan

Regional Aviation Officer—Ned Horne

Regional Aviation Officer Assistant—Les Miller

Fiscal and Public Safety—Robert E. Wilson, Dir., 586-8724, DG:

FPS:R10A; Jaci Snyder, Unit Clerk, 586-8722

Regional Special Agent—James Bailey, 586-8820

Fiscal Management—Dennis Gwyther, 586-8732

External Audit—Lyman Breyer, 586-7936

TSA Coordinator/Claims—Ken Nestler, 586-8730

Review Analysis/WCF/Fire—Teresa McAlister, 586-8731

Regional Accountant—Dick Bennett, 586-8851

Accounting Operations—Barbara Paddock, 586-8850

Unit Accounting—Jerry Wahl, 586-7923

Systems Accountant—Dean Feige, 586-8819
 Computer Programmer Analyst—Vicki Vaughan, 586-7846

Lands, Minerals, & Watershed—William G. Edwards, Dir., 586-7847,
 DG: LMW:R10A

Lands—Wayne Ash

Land Law Examiner—Linda Koloski

Coding Clerk—Jackie Swanson

ANCSA, State Selections, Land Line—John Harmening

Appraisals & Exchanges—Charles Low

Minerals—Roger Griffin

Planning Geologist—Vacant

Watershed—Max Copenhagen

Soil Mgt.—Earl Alexander

Hydrology—Mike Kuehn

Management Services—Elbert O. Reed, Dir., 586-8861, DG: MS:R10A;

Karen Snyder, Support Services Specialist

Directives, Records, Forms—Deb Voltz

Computer Systems Analyst—Barry Webb

Computer Specialist—Marylee Schmidt

Group Leader, Systems Management and Customer Support—Mary
 Cummins

DG Training Coordinator—Bill Quinn

Regional Systems Manager—Mickie Marjerison

Systems Manager—Bill Moats

Group Leader, Information Planning and Management—Richard
 Coose

Regional Data Administrator—Rod Davidson

Regional GIS Coordinator—Larry Lawson

Group Leader, Telecommunications—Larry Brown

Communications Specialist—Bob Sutton

Group Leader, Property and Procurement—Vacant, 586-8880

Contracting Officer—E. Kai Augustine

Contracting Officer—Glen Maguire

Contracting Officer—Tom Donovan

Contracting Officer—Steve Zeckser

Realty Specialist—Jane Price

Purchasing Agent—Terry Hall

Procurement Assistant—Robin Shira

Personnel Management—Frank C. Arnold, Dir., 586-8857, DG:
 PM:R10A

Employee Relations, Development & Safety—Lyall Hadsel,
 586-8715; Joe Albayalde, Brenda Butler, Jennifer Folwell

Pay Specialist—PJ Karpstein, 586-8859

Classification, Pay, & Organization—Dan Bates, 586-8715; Andrea
 Warner, Penny Coronell

Civil Rights & Human Resources—Gerry Knasiak, 586-8825
Civil Rights Specialist—John Foss

Planning, Programming, and Budget—Fred Norbury, Dir., 586-8886,
DG: PPB:R10A; Lisa M. Peterson, Unit Clerk, 586-7900
Land Management Planning—Rainer E. Behnert
Budget Officer—Rod Smith
 Budget Execution—Vada Aitken, Peggy Turner, Val Kennedy
Regional Economist—Michael Martin
Regional NEPA Coordinator—Tom Sheehy
 Paralegal Specialist—Cherie Shelley, Connie Adams
TLMP II Revision IDT—Steve Brink, Dave Arrasmith, Norene Blair,
Forrest Cole, John Day, Rick Griffen, Judy Coose, Gene
Degayner, Steve Kessler, Connie Myers, Mark Orme, Rick
Perkins, Bruce Rene, Lance Tyler, Bill Wilson, Chuck
McConnell, 789-3567, DG: R10F03D03A

Recreation—Jim Cochrane, Dir., 586-8729, DG: RN:R10A
Recreation Group Leader—Vacant
Recreation Mgt.—Arnold J. Albrecht
Interpretive Services—Neil Hagadorn
Archeology—Gerald Clark
Landscape Architecture—Ronald L. Wood
Assistant Director, Recreation—Kimberly Brown
Assistant Director, Subsistence—Norm Howse

Public Affairs Office—Wayne R. Nicolls, Dir., 586-8847, DG:
PAO:R10A; Vacant, secretary, 586-8806
Asst Director, Legislative Affairs and Public Involvement—Steve
Ambrose
 Printing Specialist—Jan Albayalde
 Public Affairs Specialist—Pam Finney
Asst Director, Media—Gary Lidholm
Creative Arts Group Leader—Dolores Larsen
 Visual Information—Robert Svec

State and Private Forestry—Vacant, Dir., 201 E. 9th Ave., Suite 201,
Anchorage 99501, 907-271-2575, DG: SPF.Staff:R10F04A; Cathy
Wood, Secretary
Cooperative Fire Mgt. & NFS Fire Mgt.—Dennis Pendleton
Forest Mgt. & Utilization—Eugene Wheeler
Forest Pest Mgt.—Jene Lessard, 271-2571, Anchorage
River Basin Planning—Wallace Watts, 271-2408

Timber Management—Magnus G. Chelstad, Dir., 586-8871, DG:
TM:R10A; Dan MacPherson, Support Services Specialist, TM, LMW,
RS & CR
Supervisory Unit Clerk—Bobbie Galdabini

Logging Cost Specialist—Dean Argyle
 Computer Applications—Andy Kass
 Timber Sale Preparation—Vacant
 Timber Sale Administration—Al Aitken
 Inventory Plans & Silviculture—John Standerwick
 Inventory—George Rogers
 Timber Resource Planning—William Wilson
 Timber Valuation—Gary E. Peterson
 Appraisals—Gene Miller
 Supplemental EIS Team Leader—James Pierce

Wildlife and Fisheries—John C. Capp, Dir., 586-8752, DG: WLF:R10A;
 Wilma Bennett, Unit Clerk
 Regional Wildlife Biologist—Fred Samson
 Regional Fisheries Biologist—David R. Gibbons
 Regional WLF Planning Coordinator—Robert D. Dewey
 Wildlife and Fisheries Habitat Relationships Coordinator—Lowell
 Suring

NATIONAL FORESTS

Alaska

Chugach—Bruce Van Zee, 201 E. 9th Ave., Suite 206, Anchorage 99501,
 FTS 8-868 + 4 digit extension, commercial 907-271-2500, DG:
 R10F04A; Ann Scott, sec.; Peggy Fox, Deputy Forest Supervisor;
 Vacant, Planning; Fred Prange, Min., Soils, WS; Mike Novy, F&W,
 TM, FM; Frank Smedley, Rec; Vacant, Engineering, Fac, Lands;
 Joette Storm, Public Affairs; Janice Bishop, AO; Dixie Dies, Pilot
 Ranger Districts:
 Cordova—Mark Madrid, 907-424-7661, DG: R10F04D02A
 Glacier—Vacant, 907-345-5700, DG: R10F04D01A
 Seward—Duane Harp, 907-224-3374, DG: R10F04D03A

Tongass-Chatham Area—Gary Morrison, 204 Siginaka Way, Sitka,
 99835, FTS 8-871 + 4 digit ex., commercial 907-747-6671, DG:
 R10F03A; Cyn Reed, Secretary; John Sherrod, Planning; Miller
 Ross, TM; Carl M. Burgeson, Rn, L; Jere Christner, F, WL-WS; Ron
 Skillings, E & Fac; Ron Knowles, AO; Doug Stockdale, Public Affairs
 Ranger Districts:
 Hoonah—Joseph A. Chiarella, 907-945-3631, DG: R10F03D02A
 Juneau—Sally Edwards, 907-789-3111, DG: R10F03D03A
 Sitka—Vacant, 907-747-6671, DG: R10F03D01A
 Admiralty National Monument—Ken Mitchell, 907-789-3111,
 DG: R10F03D04A

Tongass-Ketchikan Area—Mike Lunn, Federal Bldg., Ketchikan 99901, 907-225-3101, DG: R10F05A; Ellen McDonald, sec.; Joy Berg, Deputy Forest Supervisor; Walt Dortch, Planning; Vacant, TM; Bob Latham, Min, WS, Rn, L; Ken Thompson, F&WL; Jim Moe, E; Lee Nightingale, AO

Ranger Districts:

Craig—Gary Laver, 907-826-3271, DG: R10F05D01A

Ketchikan—Logan Lee, 907-225-2148, DG: R10F05D02A

Thorne Bay—Peter L. Johnston, 907-828-3304, DG:
R10F05D04A

Misty Fiords National Monument—Paul Brewster,
907-225-2148, DG: R10F05D05A

Tongass-Sitkine Area—Ronald Humphrey, Box 309, Petersburg 99833, 907-772-3841, DG: R10F02A; Jan Murphy, sec.; Dick Estelle, Planning; Ned Pence, TM; John Bowman, E & Air Safety; Jim McKibben, WLW, RL; Laura Nelson, AO

Ranger Districts:

Petersburg—Pete Tennis, 907-772-3871, DG: R10F02D01A

Wrangell—Richard K. Kohrt, 907-874-2323, DG: R10F02D02A

Forest and Range Experiment Stations

Intermountain Forest and Range Experiment Station

Idaho, Montana, Nevada, and Utah; 324 25th St., Ogden, Utah 84401; Hours 7:45 to 4:30 MT, 586-plus ext., 801-625-plus ext.; DG: Mailroom:S22A

LAURENCE E. LASSEN, Station Director, 586-5412, DG: DO:S22A;
R. Duane Lloyd, Dep. Dir., 586-5412; Virginia N. Gailey, sec.

Administration—John Destito, Asst. Sta. Dir., 586-5407, DG:
ASDA:S22A; Oliver R. Quirante, sec.

Operations—David A. Kimbrough, 586-5400

Research Information—Richard J. Klade, 586-5431; Louise
Kingsbury, Janet I. Qualls

Publications Distribution, 586-5437

Library FS INFO—Carol A. Ayer, 586-5444; Irene E. Voit

Public Affairs—Fran Reynolds, 586-5434

Budget and Research Agreements—Carlos L. Elwood, 586-5421

Human Rights and Services Combined Services Unit—Joan L.
Adragna, Dir., 586-5415

Concern, Retirement & EEO Complaints—Sonnet House,
586-5295

Administrative Services Combined Services Unit—Mary E. Benally,
Dir. (See Region 4 listings.)

Fiscal and Public Safety Combined Services Unit—Gilbert Espinosa,
Dir. (See Region 4 listings.)

Information Systems Combined Services Unit—Vacant, Dir. (See
Region 4 listings.)

Personnel Management Combined Services Unit—Vacant, Dir. (See
Region 4 listings.)

Safety & Health Manager—Hank Walters, 586-5296

Research Programs—Richard G. Krebill, Asst. Sta. Dir.; Gloria M.
Lamph, sec.; 324 25th St., Ogden, UT 84401, 586-5417, 801-625-5417

Boise, ID, Forestry Sciences Laboratory, 316 E. Myrtle St., 83702,
554-1457, 208-334-1457, DG: Mailroom:S22L03A

Conifer regeneration (RWU 4101)—Robert W. Steele

Administration—Diane D. Devine

Bozeman, MT, Forestry Sciences Laboratory, South 7th Avenue,
Montana State University, 59717, 406-994-4852, DG:

BOZ.FSL:R01F11A

Subalpine silviculture (RWU 4151)—Wyman C. Schmidt, Dennis
M. Cole, Ward W. McCaughey;

Missoula, MT, Clinton E. Carlson, Leon J. Theroux,
Raymond C. Shearer, Jack A. Schmidt, 585-3485,
DG: Mailroom:S22L01A

Administration—Linda R. Kisha

Missoula, MT, Forestry Sciences Laboratory, 800 Block East
Beckwith, P.O. Box 8089, 59807, 585-3485, 406-721-5694,
DG: Mailroom:S22L01A

Multiple-use economics (RWU 4802)—Ervin G. Schuster, J. Greg
Jones

Administration—Ann M. Baker

Missoula, MT, Intermountain Fire Sciences Laboratory, P.O. Box
8089, 59807, 584-plus ext., 406-329-plus ext.; DG:
Mailroom:S22L01A

Fire suppression (RWU 4402)—Charles W. George, 584-4814; A.
David Blakely, Gregg M. Johnson, Cecilia W. Johnson

Fire behavior (RWU 4401)—Richard C. Rothermel, 584-4820;
Hal E. Anderson, Merlin L. Brown, Glen A. Morris, Don J.
Latham, William H. Frandsen, Ralph M. Nelson, Jr.,
Patricia L. Andrews, Robert E. Burgan

Fire effects (RWU 4403)—James K. Brown, 584-4800; William C.
Fischer, Cameron M. Johnston, Kevin C. Ryan, Stephen F.
Arno, Nonan V. Noste, Roger D. Hungerford, Michael G.
Harrington, Elizabeth D. Reinhardt

Fire chemistry (RWU 4404)—Darold E. Ward, 584-4866; Ronald
A. Susott, Ronald E. Babbitt

Administration—Ann M. Baker

Moscow, ID, Forestry Sciences Laboratory, 1221 South Main, 83843,
208-882-3557, DG: Mailroom:S22L04A

Root diseases (RWU 4551)—Alan E. Harvey, GERAL I. McDonald
Silviculture and genetics (RWU 4153)—Raymond J. Hoff,
Russell T. Graham, Gerald E. Rehfeldt, Stephen P. Wells,
Dennis E. Ferguson

Quantitative analysis (RWU 4154)—Albert R. Stage, David A.
Hamilton, William R. Wykoff, Melinda Moeur, Robert A.
Monserud, Nicholas L. Crookston

Administration—Charles A. Lawrence

Ogden, UT, Forestry Sciences Laboratory, 507 25th St., 84401,
586-5393, 801-625-5393, DG: MPB:R04F19D06A

Mountain pine beetle (RWU 4501)—Gene D. Amman, Richard F.
Schmitz, Lynn A. Rasmussen

Logan, UT, Dale L. Bartos, 586-5741, DG:

Mailroom:R04F19D07A

Research Programs—Keith E. Evans, Asst. Sta. Dir.; Gloria M. Lamph, sec.; 324 25th St., Ogden, UT, 84401, 586-5417, 801-625-5417

Boise, ID, Forestry Sciences Laboratory, 316 E. Myrtle St., 83702, 554-1457, 208-334-1457, DG: Mailroom:S22L03A

Soil and water management (RWU 4302)—Walter F. Megahan, James L. Clayton, Debora A. Kennedy, John G. King, Colleen K. Howell, Kathleen A. Seyedbagheri

Riparian-stream ecosystems (RWU 4202)—Warren P. Clary, Dean E. Medin, Nancy L. Shaw

Fisheries Watershed Interaction (RWU 4203)—John D. McIntyre, Russ Thurow
Administration—Diane D. Devine

Logan, UT, Forestry Sciences Laboratory, 860 N. 12th E., 84321, 586-5741, 801-625-5741, DG: Mailroom:R04F19D07A

Mined-land rehabilitation (RWU 4301)—Roy C. Sidle, Jeanne C. Chambers, Raymond W. Brown, Jr., Bryan D. Williams, Michael C. Amacher

Administration—Linda J. Baer

Missoula, MT, Forestry Sciences Laboratory, 800 Block East Beckwith, P.O. Box 8089, 59807, 585-3485, 406-721-5694, DG: Mailroom:S22L01A

Wildlife habitats (RWU 4201)—L. Jack Lyon, Peter F. Stickney, Sallie Jo Hejl

Wilderness management (RWU 4901)—David N. Cole, Alan E. Watson, Lawrence A. Hartmann

Administration—Ann M. Baker

Moscow, ID, Forestry Sciences Laboratory, 1221 South Main, 83843, 208-882-3557, DG: Mailroom:S22L04A

Engineering technology (RWU 4702)—Edward R. Burroughs, Carol J. Hammond, Paul G. Swetik

Missoula, MT, Rodney W. Prellwitz, 585-3485, DG: Mailroom:S22L01A

Administration—Charles A. Lawrence

Ogden, UT, 324 25th St., 84401; 586-5426, 801-625-5426; DG: Mailroom:S22A

Statistical Monitoring (RWU 4253)—Gordon D. Booth, David L. Turner, Charles K. Graham

Ogden, UT, Forestry Sciences Laboratory, 507 25th St., 84401; 586-5388, 801-625-5388; DG: FIA:R04F19D06A

Forest Survey (RWU 4801)—Dwane D. Van Hooser, Alan W. Green, J. David Born, William H. McLain, Shirley H. Waters, Dennis C. Collins, Renee O'Brien,

Sharon W. Woudenberg, David C. Chojnacky, Ronald P.
Tymcio, Mark E. Rubey

Provo, UT, Shrub Sciences Laboratory, 735 N. 500 E., 84606,
586-5138, 801-625-5138, DG: Mailroom:S22L05A
Shrub improvement (RWU 4251)—E. Durant McArthur, Bruce
L. Welch, Stephen B. Monsen, David L. Nelson, Fred J.
Wagstaff, Rosemary L. Pendleton, Susan Meyer, Stewart
Sanderson
Administration—Roberta L. Powell

Reno, NV, Forestry Sciences Laboratory, University of Nevada, 920
Valley Road, 89512, 470-5329, 702-784-5329, DG:
RNO.FSL:R04F17A
Pinyon-juniper ecology (RWU 4252)—Robin J. Tausch, Allen D.
Bruner

North Central Forest Experiment Station

Illinois, Indiana, Iowa, Michigan, Minnesota, Missouri, Wisconsin; 1992
Folwell Ave., St. Paul, MN 55108; Hours 8:00 to 4:30 CT, 777 plus ext.,
612-649 plus ext.; DG: Mailroom:S23A

RONALD D. LINDMARK, Station Director, 777-5249, DG: SD:S23A; Diane
E. Veilleux, sec.

Research Planning and Application—David C. Lothner, Asst. Dir.,
777-5249, DG: SD:S23A

Administration—John F. Prokop, Asst. Dir., 777-5252, DG: ADM:S23A;
Marcia A. Schardin, sec.

Administrative Services—William T. Conley, 777-5201; Cindy A.
Johnson, 777-5203

Management Systems—Paul R. Laidly, 777-5280; Gail Helwig,
777-5284; Beverly A. Crowther, 777-5281

Budget and Finance—Paul L. Reitzel, 777-5224; Adelle G.
Jorgenson, 777-5222

Engineering—John A. Jakel, 777-5211

Research Information—Michael W. Prouty, 777-5276; E. Lucy Burde,
777-5274; Jay G. Hutchinson, 777-5275; Nancy R. Walters,
777-5257

Library—Floyd L. Henderson, 777-5273

Publications—Patricia Halter, 777-5000

Personnel—Duane R. Sanocki, 777-5022; Pamela A. Day, 777-5021;
Joanne D. Meyer, 777-5020

Statistics—Ronald E. McRoberts, 777-5253; David J. Rugg, 777-5255

Research Programs—North—St. Paul, MN, Peter J. Roussopoulos,
Asst. Dir. Research North, 777-5259, DG: RN:S23A; Kay A. Taylor,
sec.

East Lansing, MI, Stephen S. Nisbet Bldg., 1407 S. Harrison Road,
Michigan State Univ., 48823, 517-355-7740 (FTS and Comm.),
DG: S23L03A

Atmospheric and socioeconomic relationships with wildland
fire—Linda R. Donoghue, James E. Eenigenburg, Warren E.
Heilman, William A. Main, Albert J. Simard

Stress effects on tree-insect-natural enemy interactions—Robert
A. Haack, Leonora S. Bauer, William J. Mattson, Jr., Louis
F. Wilson

Economics of alternate forest management choices in the
north—J. Michael Vasievich, David C. Baumgartner

Administration—Marcia L. Larsen

Grand Rapids, MN, Forestry Sciences Laboratory, 1831 Hwy. 169 E.,
55744, 218-326-8571 (FTS and Comm.), DG: S23L02A
Silviculture in the Northern Lake States—Edward A. Hansen,
David H. Alban, Donald A. Perala, H. Michael Rauscher;
located in Rhineland, WI, 715-362-7474, Daniel A. Netzer,
Terry F. Strong
Water quality management in forests of the western Great
Lakes region—Lewis F. Ohmann, Alfred R. Harris, Dale S.
Nichols, Douglas M. Stone, Elon S. Verry
Administration—Mary C. Erickson

Houghton, MI, Forestry Sciences Laboratory, Forest Hill Road,
49931, 906-482-6303 (FTS and Comm.), DG: S23L04A
Engineering technology for managing northern forest stands—
James A. Mattson, Rodger A. Arola, Nels S. Christopherson,
Vernon W. Kangas, John A. Sturos, Michael A. Thompson,
Michael A. Wehr
Administration—Ruth A. Greek

Madison, WI, Forestry Sciences Laboratory, Department of Forestry,
Univ. of Wisconsin-Madison, 1630 Linden Dr., 53706,
608-262-1669 (FTS and Comm.), DG: S32A
Long-term strategies and techniques in forest genetics—Hyun
C. Kang

Rhineland, WI, Forestry Sciences Laboratory, Box 898, 54501,
715-362-7474 (FTS and Comm.), DG: mailroomfsl:R09F06A
Genetic transformation of forest trees in microculture—Bruce E.
Haissig, Don E. Riemenschneider, Charles H. Michler
Establishment and early growth of northern forest
species—Judson G. Isebrands, Richard E. Dickson, Patricia
T. Tomlinson
Administration—Mary D. Berlin

St. Paul, MN, 1992 Folwell Ave., 55108, DG: S23A, 777-plus ext.
Rapid systems for disease resistance, and control of diseases in
nurseries, forests, plantations and Christmas tree
plantings—Darroll D. Skilling, 777-5111, Jennifer Juzwick,
Michael E. Ostry, Kenneth J. Kessler, Jr. (located in
Carbondale, IL, 958-6695)

Research Programs—Central—St. Paul, MN, Don H. Boelter, Asst.
Dir. Research Central, 777-5259, DG: RC:S23A; Rita Ronning, sec.

Carbondale, IL, Forestry Sciences Laboratory, Southern Illinois
Univ., 62901, 618-453-2318 (FTS and Comm.), DG: S23L01A
Physiology and genetics of central hardwoods—Jerome W. Van
Sambeek, George Rink

Processing and quality characteristics of central
hardwoods—John E. Phelps, Peter Y. Chen
Administration—Doris J. Brown

Chicago, IL, Building C, 5801 N. Pulaski Road, 60646, 886-3217, DG:
S23A

Managing urban and high-use recreation settings—John F.
Dwyer, Jr., Paul H. Gobster, Herbert W. Schroeder,
Charlotte F. Young
Administration—Mary Jo Blahna

Columbia, MO, 1-26 Agriculture Bldg., Univ. of Missouri, 65211,
276-5341, DG: S23A

Silviculture and ecology of oak-hickory forest
ecosystems—Stephen R. Shifley, Robert A. Cecich, Paul S.
Johnson, Felix Ponder, Jr., Richard C. Schlesinger, Dale R.
Weigel, located at Bedford, IN, 811 Constitution Ave., 47421,
332-4340

Rhineland, WI, Forestry Sciences Laboratory, Box 898, 54501,
715-362-7474 (FTS and Comm.), DG: mailroomfsl:R09F06A

Principles of landscape ecology for managing temperate
forests—Thomas R. Crow, John R. Probst

St. Paul, MN, 1992 Folwell Ave., 55108, DG: S23A, 777-plus ext.

Mathematical models of forest dynamics of the North Central
Region—Rolfe A. Leary, 777-5173; Gary J. Brand, Margaret
R. Holdaway

Methods for evaluating the impacts of forestry
research—Pamela J. Jakes, 777-5161; David N. Bengston,
Dennis P. Bradley

Forest inventory and analysis—Neal P. Kingsley, 777-5139;
Ronald L. Hackett, Jerold T. Hahn, Mark S. Hamel, Mark
H. Hansen, Earl C. Leatherberry, Arnold J. Ostrom,
Gerhard K. Raile, Sue M. Roussopoulos, William B. Smith,
John S. Spencer, Jr.

Integrated approaches to wildlife and fish management—Thomas
H. Nicholls, 777-5100; Richard R. Buech; located in
Rhineland, WI, (715-362-7474), Clayton J. Edwards;
located in Ely, MN, (218-365-4138), Lynn L. Rogers

St. Paul, MN, 1992 Folwell Ave., 55108, 777-plus ext.

Wildlife biology (F&WLS, Dept. of Interior)—David L. Mech,
777-5231

Northeastern Forest Experiment Station

Connecticut, Kentucky, Maine, Massachusetts, New Hampshire, New Jersey, New York, Ohio, Pennsylvania, Vermont, West Virginia; 5 Radnor Corporate Center, 100 Matsonford Rd., Suite 200, Radnor, PA 19087; Hours 8:00 to 4:30 ET, 489-plus ext., 215-975-plus ext.; DG address: S24A

DENVER P. BURNS, Station Director; Robert Romancier, Dep. Dir.; Ellen Balch, sec., 489-4017, DG: NEDIR:S24A

Planning and Application—Vacant, Asst. Dir.; Vacant, sec., 489-4021, DG: ASDPL:S24A

Eastern Hardwoods Research Cooperative—Max McFadden, Prog. Mgr.; Marie Marziano, sec., 489-4039, DG: HARDWOOD:S24A

Gypsy Moth Research & Development Program—Max McFadden, Prog. Mgr.; Marie Marziano, sec., 489-4039, DG: GYPSY:S24A

Spruce-Fir Research Cooperative—Christopher Eagar, Prog. Mgr.; Vacant, sec., 489-4034, DG: SPRUCE:S24A

Administration—Christine Pytel, Asst. Dir.; Theresa O'Brien, sec.; 489-4025, DG: ADADM:S24A

Biometrics—Donald W. Seegrist, 489-4217; DG: BIO:S24A; Gerald Walton, located at Hamden, CT; FTS: 645-2014, Comm: 203-773-2014

Business Management—Christopher Pyron, 489-4203, DG: BMG:S24A

Administrative Services—Vacant, 489-4257, DG: AS:S24A

Budget and Fiscal—Bonnie Rains, 489-4205, DG: BF:S24A

Facilities Management—Located at Morgantown, WV, FTS: 923-4876, Comm: 304-291-4876; DG: FAC:S24L08A, Cleveland Biller, Kevin Korman

Personnel Management—Vacant, 489-4247, DG: PERS:S24A

Classification & Empl. Dev.—Elizabeth Higgins, 489-4237

Staffing—Nancy Ahrendtsen, 489-4242

Employee Development—Joan M. McDevitt, 489-4236

Information Management—Delmar Fink, 489-4221, DG: IM:S24A

Administrative Management—Patsy Pyron, 489-4233, DG: AM:S24A

Computer Systems—Jay Homeyer, 489-4218, DG: CS:S24A

Technology Transfer—Diane Whetstone, 489-4230

Publications—located at Delaware, OH, FTS: 975 + Ext. Comm: 614-363-0023; Mary Buchanan, 975-9211; PUB:S24L05A

Editorial—Martin Jones, 975-9213; Caroline Douglass, 975-9276

Library—Sheryl Dew, 975-9227

Research Programs in Delaware, Kentucky, Maryland, Ohio, Pennsylvania, and West Virginia—359 Main Rd., Delaware, OH 43015, FTS: 975-9305, Comm: 614-369-4473, DG: S24L05A; Albert N. Foulger, Asst. Dir.; Mary Ford, sec.

Radnor, PA, 5 Radnor Corporate Center, 100 Matsonford Rd., Suite 200, 19087, FTS: 489-4075, Comm: 215-975-4075, DG: S24A
Forest inventory & analysis—John R. Peters, David R. Dickson, Thomas Birch, Robert L. Nevel, Jr., Charles Scott, Douglas Powell, Thomas Frieswyk, Carol Alerich, Eric H. Wharton, David Alerich, David Gansner, Richard Widmann; Dawn DiGiovanni, Stanford Arner; Robert Brooks, located at Amherst, MA, Comm: 413-549-0520; DG: 4801:S24A

Delaware, OH, Forestry Sciences Lab., 359 Main Road, 43015, FTS: 975 + Ext., Comm: 614-369-4471, DG: S24L05A
Applications of biotechnology in forest pest mgmt.—Al Valaitis, Steve Eshita, Shivanand Hiremath, 975-9312, DG: 4509:S24L05A

Effects of atmospheric deposition on forests & trees in the eastern U.S.—Keith F. Jensen, Leon S. Dochinger, Roy L. Patton, George A. Schier, William Cannon, Jr., Jack H. Barger, Carolyn Mcquattie, Joanne Rebbeck, 975-9206, DG: 4503:S24L05A

Management & utilization alternatives for non-industrial private forests—Donald E. Hilt, Daniel Yaussy, Martin E. Dale, 975-9204; DG: 4153:S24L05A

Administration—Robin Coffee, SS Spec., 975-9246, DG: BMA:S24L05A

University Park, PA, 301 Forest Resources Laboratory, 16802; FTS: 814-863-1933, DG: S24A

Enhancement of the human habitat through management of natural environments—Edward S. Corbett, Gordon M. Heisler, DG: 4351:S24A

Administration—Joanne M. Miller, BMA, DG: 4351:S24A

Warren, PA, Forestry Sciences Lab., Box 928, 16365; Comm: 814-563-7587, DG: S24L14A

Ecology & mgmt. of cherry-maple & oak forests in the Alleghenies—David A. Marquis, Stephen B. Horsley, Luther R. Auchmoody, James L. Redding, Richard Ernst, Russell S. Walters, Susan Stout, David DeCalesta, DG: 4152:S24L14A

Administration—Vacant, DG: BMA:S24L14A

Berea, KY, Forestry Sciences Lab., 1835 Big Hill Road, 40403, FTS: 606-986-8431; DG: R08F02D13A

- Reclamation and hydrology of eastern coal mine areas—
Howard G. Halverson, Maurice Demeritt, Jr., Raymond B.
Willis, John Melhuish, Jr.; Gary Wade, DG: R08F02D13A;
Walter H. Davidson, located at Princeton, WV, FTS:
924-4553, Comm: 304-425-8109; DG: S24L11A
Administration—Belinda Quinton, SS Supervisor, DG:
R08F02D13A
- Morgantown, WV, USDA, Forestry Sciences Lab., 180 Canfield St.,
P.O. Box 4360, 26505, FTS: 923 + Ext., Comm: 304-291 + Ext.,
DG: S24L08A
Forest Engineering Research—timber harvesting systems &
equipment for steep terrain—Penn A. Peters, 923-4483; DG:
4702:S24L08A
Silvicultural options for the gypsy moth—Kurt Gottschalk,
Daniel Jennings, Andrew Liebhold, Mark Twery, Jimmy
Colbert, George Racin, 923-4613; DG: 4507:S24L08A
Systems to integrate harvesting with other resource
management objectives—Chris Ledoux, John Baumgras,
923-4488; DG: 4751:S24L08A
Administration—Charlene Linville, AO, 923-4481; DG: BMA:
S24L08A
- Parsons, WV, Timber and Watershed Lab., Box 404, 26287, Comm:
304-478-2000, DG: R09F21D01A
Water resource protection in central Appalachian
forests—James N. Kochenderfer, Pamela Edwards, DG:
WMR:R09F21D01A
Growth & culture of central Appalachian hardwoods—Clay
Smith, Gary Miller, Jimmy Galford, located at Delaware,
OH, FTS: 975-9204, Comm: 614-369-4472; DG: TMR:
R09F21D01A
Administration—Sheila Echols, BMA, DG: BMA:R09F21D01A
- Princeton, WV, Forestry Sciences Lab., Route 2, Box 562-B, 24740,
Comm: 304-425-8106, DG: S24L11A
An analysis of domestic & international demands for hardwood
lumber & veneer & domestic supplies of these
products—William G. Luppold, Floyd Timson, R. Bruce
Anderson, David Martens, Gilbert P. Dempsey, Bruce
Hansen, Kenneth Whitenack, Comm: 304-425-8108; DG:
4803:S24L11A
Increasing use of eastern hardwoods through better processing
with improved technology—Robert Brisbin, Charles J.
Gatchell, Edward Adams, Everette D. Rast, David L.
Sonderman, Comm: 304-425-8109; DG: 4701:S24L11A
Administration—Mary Hill, Support Services Specialist, DG:
MAILROOM:S24L11A

Research Programs in Connecticut, Maine, Massachusetts, New Hampshire, New York, and Vermont—5 Radnor Corporate Center, 100 Matsonford Rd., Suite 200, Radnor, PA 19087; Robert Lewis, Jr., Asst. Dir.; Annette Medwid, sec., FTS: 489-4021, Comm: 215-975-4021, DG: ASDNO:S24A

Amherst, MA, Holdsworth Hall, University of Mass., 01003
Wildlife communities & habitat relationships in New England forests—Richard M. DeGraaf, William Healy, Hewlette Crawford, FTS: 413-549-0520, DG: 4251:S24A; Timothy Stone, located at Orono, ME, Comm: 207-581-3672

Burlington, VT, George D. Aiken Forestry Sciences Lab., 705 Spear St., P.O. Box 968, 05402, FTS: 832-6771, Comm: 802-951-6771; DG: S24L04A

The role of environmental stress on tree growth & development—Betty Wong, Christopher Tabor, Ronald Wilkinson; 832-6772; DG: 4103:S24L04A

Forest recreation investment research—Herbert Echelberger, Thomas A. More, Ronald Glass; 832-6773; DG: 4951:S24L04A

Economic potential of forest production in the north—Paul E. Sendak, Neil K. Huyler, Donald F. Dennis; 832-6774; DG: 4804:S24L04A

Administration—Louanne Collins, BMA, DG: BMA:S24L04A

Durham, NH, Louis C. Wyman Forestry Sciences Lab., P.O. Box 640, 03824, FTS: 834-5598, Comm: 603-868-5576, DG: S24L06A

Dynamics of atmosphere, vegetation, soil & water in mature & harvested forests in New England—Robert S. Pierce, Robert Smith, C. Anthony Federer, James W. Hornbeck, Cynthia Veen; Margaret Harris; FTS: 834-5797, Comm: 603-868-5692; DG: 4352:S24L06A; Louise M. Tritton, Harry Yawney, FTS: 832-6771, Comm: 802-951-6771; C. Wayne Martin, located at Hubbard Brook Experimental Forest, 603-726-8902

Ecology and management of beech-birch-maple types in the Northeast—Peter Garrett, William B. Leak, Raymond E. Graber, Lawrence O. Safford, Mariko Yamasaki; FTS: 834-5797, Comm: 603-868-5692; DG: 4102:S24L06A

Physiological & biochemical mechanisms of tree response to injury & infection—Walter C. Shortle, Jr., Kevin Smith, FTS: 834-5798, Comm: 603-868-5710; DG: 4510:S24L06A

Methods for measurement, analysis, and modeling of forest growth and structure—Dale Solomon, FTS: 834-5798, Comm: 603-868-5710; DG: 4104:S24L06A; Harry Valentine—located at Hamden, CT, FTS: 645-2012; DG: S24L07A

Administration—Yvonne Chainey, AO, FTS: 834-5598, Comm:
603-868-5576; DG: BMA:S24L06A

Hamden, CT, Center for Biological Control of Northeastern Forest
Insects & Diseases, 51 Mill Pond Rd., 06514, FTS: 645 + Ext.,
Comm: 203-773 + Ext., DG: S24L07A

Ecology and management of northeastern forest insect pests—
William E. Wallner, Michael E. Montgomery, Thomas M.
Odell, Harvey R. Smith, Phyllis Grinberg, Kathleen Shields,
645-2021; DG: 4501:S24L07A

Pathology and microbial control of insects defoliating eastern
forest trees—Michael L. McManus, John D. Podgwaite,
William D. Rollinson, Normand R. Dubois, Roger Zerillo,
John Peacock, 645-2027; DG: 4502:S24L07A

Etiology, epidemiology and physiology of stress-regulated
host-pest interactions—Phillip M. Wargo, David R. Houston,
645-2015; DG: 4505:S24L07A

Administration—Jean Holland, AO, 645-2035, DG:
BMA:S24L07A

Orono, ME, USDA Bldg., Univ. of Maine, Room 218, 04469, Comm:
207-581-3666, DG: S24A

Culture of northeastern spruce-fir forests—Barton M. Blum,
Robert M. Frank, 207-581-3666; DG: 4151:S24A

Syracuse, NY, c/o State Univ. of New York, College of Environmental
Science & Forestry, 5 Moon Library, 13210, FTS: 315-470-6729,
DG: S24L12A

Structure & function of urban forests—Rowan Rowntree, located
in Berkeley, CA, FTS: 556-3191, Comm: 415-486-3191, DG:
S27A; Wayne Zipperer, Jack Stevens; DG: 4952:S24L12A

Administration—Aliciecia J. Philbin, BMA; DG: 4952:S24L12A

Pacific Northwest Forest and Range Experiment Station

Alaska, Oregon and Washington, P.O. Box 3890, Portland, OR 97208; Hours 7:30 to 4:15 PT, 423-plus ext., 503-326-plus ext.; DG: PNW:R06A

CHARLES W. PHILPOT, Station Director, 423-5640, DG: PNW:R06A;
Catherine L. Smith, sec.

Research Planning and Applications—Richard O. Woodfin, Jr., Asst. Sta. Dir., 423-5645, DG: ASD_PA:R06A; Elizabeth E. Schuler, sec.; Cynthia Miner, Technology Transfer Specialist, 423-7135

Administration—Sally I. Sullivan, Asst. Sta. Dir., 423-5644, DG: ASD_ADMIN:R06A; Elizabeth E. Schuler, sec.

Mental Health Counselor—John M. Berger, 423-3699

Administrative Management—William Cunningham, 423-7130

Biometrics—Timothy Max, 429-2070, DG: S26L07A

Research Information—Karen Esterholdt, 423-7134; Delbert E. Thompson, Sherri Richardson

Publications Distribution—Paul Barlow, 423-7128

Oregon-Washington Contacts—

Administrative Services—Vacant, 423-3580 (See R-6 listing)

Program Development & Budget—Chad Olsen, Dir., 423-3668
(See R-6 listing)

Civil Rights—Dianne Lynn Roberts, Dir., 423-2639 (See R-6 listing)

Fiscal & Public Safety—James Turner, Dir., 423-2640 (See R-6 listing)

Personnel Management—Neil B. Opsal, Dir., 423-3630 (See R-6 listing)

Management Systems—Vacant, 423-5306 (See R-6 listing)

Engineering—Tim Rogan, Dir., 423-3641 (See R-6 listing)

Public Affairs—John Marker, Dir., 423-2971 (See R-6 listing)

Alaska Contacts—

Management Systems—Elbert O. Reed, Dir., 907-586-8861 (See R-10 listing)

Fiscal & Accounting Management—Robert E. Wilson, Dir., 907-586-8724 (See R-10 listing)

Public Affairs—Wayne Nicolls, Dir., 907-586-8847 (See R-10 listing)

Engineering and Aviation Management—James A. Wolfe, Dir., 907-586-8866 (See R-10 listing)

Personnel Management—Frank C. Arnold, Dir., 907-586-8857
(See R-10 listing)

Coastal Oregon Productivity Enhancement—Corvallis, OR, Stephen D. Hobbs, Prog. Mgr., 503-750-7426, DG: S26L05A

Copper River Delta Institute—Cordova, AK, Harriet H. Christensen, 907-424-7212; DG: R10F04D02A

Spotted Owl Management, RD&A—Portland, OR, Kent Mays, Prog. Mgr., 423-3346, 503-326-3346, DG: PNWOWL:R06A; Florissa Fuentes, sec.

Continuing Research Central—Portland, OR, Fred A. Stormer, Asst. Sta. Dir., 423-5643, DG: ASD_CENTRAL:R06A; Merline Carter, sec. National Animal Damage Control Manager—Hugh C. Black, 423-6927

Bend, OR, Silviculture Laboratory, 1027 N.W. Trenton Ave., 97701, 422-6426, 503-388-7426, DG: R06F01A
Culture of Eastern Oregon and Washington—Johanna Landsberg, Patrick H. Cochran

Corvallis, OR, Forestry Sciences Laboratory, 3200 SW Jefferson Way, 97331, DG: S26L05A

LaGrande, OR, Forestry & Range Sciences Laboratory, 1401 Gekeler Lane, 97850, 503-963-7122, DG: S26L06A
Wildlife habitat and range—Jack W. Thomas, Larry D. Bryant, Evelyn L. Bull, Jon M. Geist, Thomas M. Quigley, Arthur R. Tiedemann

Integrated pest management of major pests in Western forests—Boyd E. Wickman, Richard R. Mason, Greg Filip, Torolf R. Torgersen, Catherine A. Parks; in Bend, OR, Russel G. Mitchell, 422-6424

Portland, OR, Forestry Sciences Laboratory, P.O. Box 3890, 97208, DG: S26L07A

Improving utilization of woody biomass for fiber and energy—Portland, OR, James Howard, 429-2030; Elsie Himes, sec.; Tracy Gravelle, Michael Lambert, Susan Little, Frank Ward, Dale Waddell; in Fairbanks, AK, George Sampson, 907-474-7271; Forestry Engineering Systems—Charles N. Mann, 399-7814, Ronald Copstead, Stephen E. Reutebuch, Roger H. Twito, Michael J. Gonsior, in Seattle

Forest investment, marketing & trade research—Richard W. Haynes, 429-2193; Lillie Battie, sec., Roger D. Fight, 429-2086, Kent P. Connaughton, C. Duncan Campbell, Dale Weyermann; David Brooks, in Corvallis, OR; Kristine Jackson, John Mills; in Seattle, WA, International Trade Research—Donald F. Flora, 399-7260

Forest inventory and analysis for Pacific Coast States—Dan D. Oswald, 429-2083; Patricia Bassett, Dale R. Baer, Charles L. Bolsinger, Mary Ann Mei, Thomas Farrenkopf,

J. D. Lloyd, Colin D. MacLean, Janet L. Ohmann, Bruce Hiserote, Neil McKay

Seattle, WA, Forestry Sciences Laboratory, 4043 Roosevelt Way, N.E.
98105, 399-7815, 206-442-7815, DG: R06F05A

Fire and air resource management—David V. Sandberg, Roger
D. Ottmar, Colin Hardy, Janis Peterson

Streamside management for timber, fish and wildlife—R. Dennis
Harr, 399-0652, 206-545-2886

Wenatchee, WA, Forestry Sciences Laboratory, 1133 N. Western Ave.,
98801, 509-662-4315, DG: R06F17A

Productivity of high elevation forests of the interior

Northwest—Richard L. Everett, Tom D. Anderson, William
Lopushinsky, Darlene Zabowski

Continuing Research North—Portland, OR, Arthur L. Schipper, Asst.
Sta. Dir, 423-5642; DG: ASD_NORTH:R06A; Merline Carter, sec.

Anchorage, AK, Forestry Sciences Laboratory, 201 E. 9th Ave., Suite
303, 99501, 907-271-2585, DG: R06F04A

Forest inventory and analysis for Alaska—Vernon J. LaBau,
Gary L. Carroll, Kevin R. Dobelbower, Frederic Larson,
Delbert Mead, Theodore S. Setzer, Willem van Hees,
Kenneth Winterberger

Corvallis, OR, Forestry Sciences Laboratory, 3300 SW Jefferson Way,
97331, 503-750-7310

Anadromous fish habitat—Fred H. Everest, Jim Sedell, Gordon
Reeves

Fairbanks, AK, Institute of Northern Forestry, 308 Tanana Dr,
99775-5500, 907-474-7443, DG: S26L02A

Ecology and management of the taiga—interior

Alaska—Richard A. Werner, C. Theodore Dyrness, John Alden,
John S. Hard, Jerry Hilgert, Joan Foote, Charles W.
Slaughter, Leslie A. Viereck, Andrew Youngblood, Keith
Reynolds

Anchorage, AK—Victor Van Ballenberghe; 907-271-2520

Juneau, AK, Forestry Sciences Laboratory, P.O. Box 20909, 99802,
DG: R10A

Ecology of Southeastern Alaska—John W. Henley, 907-586-7805,
Ed Dealy, Don Demars, Wilbur A. Farr, Thomas A. Hanley,
Paul Alaback, Cathy L. Rose, Douglas N. Swanston, John F.
Thilenius, Steve Toretta

Anadromous fish habitat—William R. Meehan, 907-586-7855,
Mason D. Bryant, Richard D. Orchard, Pamela E. Porter

Library Services—Kathleen Munson

Portland, OR, For. Sciences Lab., P.O. Box 3890, 97208, 429-2103,
DG: S26L07A

Timber quality and product yield potential of Western softwood
resources—Susan A. Willits, James M. Cahill, Thomas D.
Fahey, Marlin E. Plank, Janet K. Ayer-Sachet

Seattle, WA, Forestry Sciences Laboratory, 4043 Roosevelt Way, N.E.
98105, DG: R06F05A

Integrating dispersed recreation & other forest uses—Roger N.
Clark, 399-7817

Continuing Research South—Portland, OR; George H. Moeller, Asst.
Sta. Dir, 423-2074, DG: ASD_SOUTH:R06A

Corvallis, OR, Forestry Sciences Laboratory, 3200 SW Jefferson Way,
97331, 503-750 plus ext., DG: S26L05A; Admin. Officer, Marilyn
Daterman, 750-7365

Detailed to Environmental Research Lab, Acidic Deposition
Projects, 200 SW 35th, Corvallis, OR, Duane A. Lammers,
Leon H. Liegel; A. Ross Kiester

Reforestation systems in the Pacific Northwest—Peyton W.
Owston, 503-750-7277; Don Minore, William I. Stein, John
C. Zasada

Ecological basis for management of Northwest coniferous
forests—Frederick J. Swanson, 503-750-7355; Sarah
Greene, Portland, 423-7131, DG: R06A; Bernard Bormann,
Joseph E. Means, Thomas A. Spies

Genetic improvement of Douglas-fir and other Pacific Northwest
trees—Donald L. Copes, 503-750-7291; Robert K. Campbell,
Frank C. Sorensen, Albert I. Sugano

Impacts of management activities on watershed resource values
in Douglas-fir forests—Frederick J. Swanson, 503-750-7355;
Alfred B. Levno, Bobby R. Loper, Donald Henshaw, Gordon
Grant, George W. Lienkaemper, Kenneth Bentson

Behavioral and microbial agents for managing Western forest
insects—Gary E. Daterman, 503-750-7365; Lonnie L. Sower,
Christine G. Niwa, Charles Sartwell, Roy Beckwith

Soil microbial mycology in Western Forest ecosystems—
Randolph J. Molina, 503-750-7391; Ralph H. Crawford,
Iwan Ho, Ching-Yan Li, Michael Castellano

Root diseases of Western Forests—Walt Thies, 503-750-7408;
Earl Nelson

Olympia, WA, Forestry Sciences Laboratory, 3625 93rd Ave., SW,
98502, DG: S26L09A

Biology and silviculture of forests of the Douglas-fir region—

Dean S. DeBell, 434-9470; Gary Clendenen, Robert O.

Curtis, Richard E. Miller, M. A. Radwan, Donald L.

Reukema, Richard E. Bigley, Constance A. Harrington

Old-growth forest wildlife habitats—Martin G. Raphael,

434-9494; Andrew B. Carey, Keith B. Aubry, Patricia Hall,

Eric D. Forsman

St. Paul, MN, University of Minnesota, Department of Pathology,

1991 Upper Buford Circle, 55108

Mechanisms governing root rot longevity—Marguerita A.

Palmer, 777-5111, DG: S23A

Pacific Southwest Forest and Range Experiment Station

California and Hawaii; 1960 Addison St., Berkeley, CA, 94704; Hours 7:45 to 4:15 PT, 449-plus ext., 415-486-plus ext.; DG address: S27A

RONALD E. STEWART, Station Director, 449-3292; Cynthia K. Jacobs, sec.; Ernst S. Valfer, 449-3213; Civil Rights—Margaret Blake, 449-3930

Research Planning and Application—Katherine Clement, Asst. Station Dir., 449-3286; Elva Jay, sec.

Administration—J. JoAnn Brechbill, Asst. Station Dir., 449-3172; Elva Jay, sec.

Programs and Facilities—John De La Torre, 449-3551

Budget—Jackie Yerger, 449-3307

Grants and Agreements—Roxanne Orly, 449-3938

Support Services—Jimmie Lewis, 449-3393

Personnel Management/Consent Decree—Rosanne Hunt, 449-3318

Consent Decree—Montyne Cervero, 449-3930

Research Information Services—Anne Harrison, 449-3615

Publications—Vincent Y. Dong, 449-3114

Publications Distribution—Cle Chrisman, 449-3113

Production—Vacant, 449-3115

Public Affairs—Vacant, 449-3615

FS INFO-PSW—Dennis Galvin, 449-3686

Statistics and Computer Services—David A. Sharpnack, 449-3850;
James A. Baldwin, Sylvia R. Mori

Computer Services—Sara Garetz, Kathleen E. Pack, 449-3706

Administrative Services Combined Services Unit—Michael
Hendershot (see Region 5 listings)

Fiscal, Accounting, and Law Enforcement Combined Services
Unit—Michael D. Duffy (see Region 5 listings)

Personnel Management Combined Services Unit—Tom Brown (see
Region 5 listings)

Engineering Combined Services Unit—Richard G. Deleissegues (see
Region 5 listings)

Continuing Research for Northern California—Berkeley, CA,
Garland N. Mason, Asst. Station Dir., 449-3437; Laura B. McCann,
sec., Norma Green, sec.

Arcata, CA, Redwood Sciences Laboratory, 1700 Bayview Dr., 95521,
707-822-3691, DG: S27L01A

Effects of forest management on hillslope processes, fishery
resources, and stream environments—Robert R. Ziemer,
Thomas E. Lisle, Leslie Reid

Wildlife habitat in mature and old-growth forests of Northern California—Barry R. Noon, C. John Ralph
Administration—Dallas Murray

Berkeley, CA, 1960 Addison St., 94704, 449-plus ext.

Forest disease research—Robert F. Scharpf, 449-3156; William J. Otrosina

Improved technology for integrated management of western forest insects—Jacqueline L. Robertson, 449-3107; Lula E. Greene, Haiganoush Preisler

Genetics of western forest trees—Bohun B. Kinloch, Jr., 449-3134; James L. Jenkinson, M. Thompson Conkle, F. Thomas Ledig, David Neale, Claire Kinlaw, Constance Millar

Biology and control of insects adversely affecting regeneration and establishment of western forests—Michael Haverty, 449-3372; Patrick J. Shea, John D. Stein, Marion Page, Charles E. Richmond

Environmental hydrology of the California Snow Zone—Neil H. Berg, 449-3456; Bruce J. McGurk, Lynn Decker

Fresno, CA, 2081 E. Sierra Ave., 93710, 467-5194, DG:

Fresno:S27L02A, 209-487-5194

Wildlife, range, and monitoring research—Jared Verner, 467-5588; Raymond D. Ratliff, 467-5589; John G. Kie
Administration—Sandra Hicks, 467-5194

Redding, CA, 2400 Washington Ave., 96001, 450-5455, Philip S. Aune, Program Manager, 450-5054, DG: S27L04A, 916-246-5455

Silviculture of California conifer types—William W. Oliver, 450-5255; Robert F. Powers, K. LeRoy Dolph

Establishment and maintenance of regeneration for California forests—Charles P. Weatherspoon, 450-5458; Philip M. McDonald, Robert J. Laacke, Gerald A. Walters, George Ferrell

Administration—Laura Towner

Continuing Research for Southern California and Hawaii—

Berkeley, CA, Enoch F. Bell, Asst. Station Dir., 449-3436; Laura B. McCann, sec., Norma Green, sec.

Urban forestry research—Rowan Rowntree, 486-3191; Philip Barker

Riverside, CA, Forest Fire Laboratory, 4955 Canyon Crest Dr., 92507, 799-plus ext., DG: S27L05A, 714-351-6523

Ecology and fire effects in Mediterranean ecosystems—Susan G. Conard, 799-6560; Phillip J. Riggan, Wade Wells, Hutton B. Wood, Susan Barro

Meteorology for fire severity forecasting—Francis M. Fujioka,
799-6569

Fire management and economics—Richard A. Chase, Romain M.
Mees, Lucy A. Salazar, James B. Davis

Site-specific prescriptions for California chaparral and
associated ecosystems—Andrea Koonce, 799-6570; Timothy
E. Paysen, Stephen S. Sackett

Atmospheric deposition effects on montane forests in the
western U.S.—Paul R. Miller, Mark A. Poth

Wildland recreation and the urban culture—Alan Ewert,
799-6285; Arthur W. Magill, Deborah Chavez

Administration—Debra Bandini, 799-6524

Honolulu, HI, Institute of Pacific Islands Forestry, 1151 Punchbowl
St., Rm. 323, 96813, FTS-551-2628 or Com. 808-541-2628, DG:
RO5E

Forest management research in Hawaii—C. Eugene Conrad,
George P. Markin, Paul G. Scowcroft

American Pacific Islands forest research—Craig D. Whitesell,
Marjorie V. Falanruw (Yap, West Caroline Islands), Tom Cole
Administration—Jane C. Sugita

Rocky Mountain Forest and Range Experiment Station

Arizona, Colorado, Kansas, Nebraska, New Mexico, North Dakota, South Dakota, Texas, Wyoming; 240 W. Prospect, Fort Collins, CO 80526-2098; Hours 8:00 to 4:30 MT, 323-1100, 303-498-1100; DG: Mailroom:S28A

HANK MONTREY, Station Director, 323-1126; DG: Director:S28A; Martha J. Pforr, sec.

Project Manager—P. Wayne White, 323-1135

Civil Engineer—Jerry McConnell (Flagstaff, AZ, 765-7315)

Biometrics—Rudy M. King, 323-1240

Administration—Harold G. Coley, Asst. Sta. Dir., 323-1139, DG: ADADM:S28A; Norma J. Bath, sec.

Native American Educational Liaison—Joseph D. Mitchell (Rapid City, SD, 8-605-394-1960)

Computer Services—Glen E. Brink, 323-1842; Martha Organo

Computer Technology—Clarence D. Adair, 323-1295; James G. McCallum

Operations—William A. North, 323-1143

Administrative Services—Vacant

Station Engineer—Steven Abt, 323-1288

Craddock Building Manager—Richard A. Haynes, 323-1714, DG: S28A (Craddock Bldg., 3825 E. Mulberry, Fort Collins, CO 80524-8597; mail: 240 W. Prospect, 80526-2098)

Procurement and Extramural Research—Susan M. Janzen, 323-1170; Debra K. Sanders

Property, Fleet and Facilities—Lonnie Rodgers, Sr., 323-1244

Safety and Law Enforcement—Van L. Girard, 323-1287

Budget & Finance—Vacant, 323-1153; Harold F. Kehr, 323-1146

Civil Rights—Beverly I. O'Connell, 323-1715, DG: S28A (Craddock Bldg., 3825 E. Mulberry, Fort Collins, CO 80524-8597; mail: 240 W. Prospect, 80526-2098)

Personnel—Rudy R. Gutierrez, Jr., 323-1161; Winnie W. Nichols, Laura J. Piotter

Research Information—Robert H. Hamre, 323-1282

Editor—Robert P. Winokur, 323-1798; Rose Cefkin

Publications Distribution, 323-1719

Information—Charles R. Fletcher, 323-1278

Library—FS INFO—Frances J. Barney, 323-1268; Robert W. Dana

Research Planning and Applications—Thomas W. Hoekstra, Asst. Dir., 323-1270; Martha J. Pforr, sec.

Research Programs in Colorado, Kansas, Nebraska, North

Dakota, South Dakota, and Wyoming—Fort Collins, CO, Stephen E. McDonald, Asst. Sta. Dir., 323-1166, DG: ADNorth:S28A; Judy A. McLendon, sec.

Fort Collins, CO, 240 W. Prospect, 80526-2098, 323-1100;
303-498-1100; DG: S28A

Multiresource management of Central and Southern Rocky Mountain forests and woodlands—Charles A. Troendle, 323-1250; Merrill R. Kaufmann, John M. Schmid, Carleton B. Edminster, Wayne D. Shepperd, H. Todd Mowrer, Michael G. Ryan

Multiresource inventory techniques—Hans T. Schreuder, 323-1294; Raymond L. Czaplewski, Glenn P. Catts

Valuation of wildland resource benefits—George L. Peterson, 323-1885; B. L. Driver, Donald C. Markstorm, Thomas C. Brown, Dennis M. Donnelly, Daniel W. McCollum

Advanced research in economics and optimization for Forest Service planning—John G. Hof, 323-1859

Renewable resource ecology and management science research—Brian M. Kent, 323-1770; Linda A. Joyce, John E. Mitchell, Curtis H. Flather, Tony J. Baltic

Laramie, WY, Forestry Sciences Laboratory, 222 S. 22nd St., 82070, 328-0300, 307-742-6621, DG: S28L03A

Management of wind-transported snow—Charles A. Troendle, 323-1250; Ralph A. Schmidt, Jr., 323-1289 (Fort Collins, CO), Robert L. Jairell

Wildlife habitat relationships in the Central Rocky Mountains—Leonard F. Ruggiero, David L. Sturges, Richard T. Reynolds, Deborah M. Finch

Research Administration—Lorraine J. Kelly

Lincoln, NE, Forestry Sciences Laboratory, East Campus, University of Nebraska, 68583, 541-5178, 402-471-5178, DG: S28L04A

Protection and improvement of trees in the Great Plains—Willis J. Rietveld, Mary E. Dix

Research Administration—Kimberly P. Cottrell

Rapid City, SD, Forestry Sciences Laboratory, South Dakota School of Mines and Technology, 57701, 605-394-1960, DG: S28L05A

Managing of livestock and wildlife potential on the northern Great Plains—Daniel W. Uresk, Carolyn H. Sieg, Mark A. Rumble

Research Administration—Sharyce L. Kennedy

Research Programs in Arizona, Colorado, New Mexico, and

Texas—Fort Collins, CO, Ed F. Wicker, Asst. Sta. Dir., 323-1157, DG: ADSouth:S28A; Nora P. Trowbridge, sec.

Albuquerque, NM, Forestry Sciences Laboratory, 2205 Columbia, S.E., 87106, 474-2384, 505-766-2384, DG: S28L01A

Restoration of semi-arid watersheds in the Southwest—Earl F. Aldon, Gale L. Wolters, Richard E. Francis, (Gerald J. Gottfried, Flagstaff, AZ, 765-7315), Deborah C. Hayes, Richard N. Aguilar, George Garcia
Research Administration—Elizabeth A. Garcia Sanchez

Flagstaff, AZ, Forestry Sciences Laboratory, 700 S. Knoles, 86001, 765-7315, 602-527-7315, DG: S28L02A

Stress physiology of Southwestern tree species—Richard W. Tinus, LeRoy J. Heidmann, Karen M. Clancy, Karen E. Burr
Research Administration—Sharon R. Cooper

Fort Collins, CO, 240 W. Prospect, 80526-2098, 323-1100, 303-498-1100, DG: S28A

Atmospheric deposition in natural ecosystems of the Western United States—Douglas G. Fox, 323-1231; Richard A. Sommerfeld, Robert C. Musselman, William J. Massman, William H. Moir, Karl F. Zeller

Pest impact assessment technology—Charles (Terry) G. Shaw III, 323-1251; Frank G. Hawksworth, Michael A. Marsden, Ann M. Lynch, Brian W. Geils

Tempe, AZ, Forestry Sciences Laboratory, Arizona State University, 85287-1304, 261-4365, 602-379-4365, DG: S28L06A

Management of Southwestern watersheds—Leonard F. DeBano, J. S. (Sam) Krammes, Burchard H. Heede, Malchus B. Baker, Jr., Roy L. Jemison

Effects of management practices on Southwestern fish/wildlife habitats—Kieth E. Severson, John N. Rinne, Teryl G. Grubb, Alvin L. Medina

Santa Rita Experimental Range—William H. Kruse, 602-625-2121, mail: P.O. Box 1389, Green Valley, AZ 85622-1389

Research Administration—Marion J. Durham

Southeastern Forest Experiment Station

Florida, Georgia, North Carolina, South Carolina, Virginia; 200 Weaver Blvd., P.O. Box 2680, Asheville, NC 28802; Hours 8:00 to 4:30 ET, 704-257-4-plus ext.; DG: Mailroom:S29A

J. LAMAR BEASLEY, Station Director, 704-257-4300, DG: Dir:S29A; Jo Padgett, sec.

Atmospheric Deposition/Vegetation Survey RD&A

Program—located at Research Triangle Park, NC, Forestry Sciences Lab, Box 12254, 27709, 919-549-4020, DG: S29L03A, Joseph E. Barnard

Air Pollution Impacts on SE Commercial Forests R&D

Program—located at N.C. State Univ., 1509 Varsity Dr., Raleigh, NC 27606, 672-4666, 919-737-3311, DG: S29L03A, Vacant

Statistics—located at Athens, GA, Forestry Sciences Lab., Carlton St., 30602, 250-2422, 404-546-2422, DG: S29L01A; William D. Pepper; located at Macon, GA, Southern Forest Fire Laboratory, Georgia Forestry Center, Rt. 1, Box 182A, Dry Branch, GA, 31020, 238-0202, 912-744-0220, DG: S29L02A, Charles D. Tangren; located at Research Triangle Park, NC, Box 12254, 27709, 919-549-4024, DG: S29L03A, Robert L. Sikes

Research Planning and Application—Gordon D. Lewis, Asst. Sta. Dir., 704-257-4304, DG: AD_PA:S29A; Nell V. Godfrey, Jean Gay, secs.

Administration—Hoyt L. Abney, Asst. Sta. Dir., 704-257-4308, DG: AD_RSS:S29A; Malcolm D. Abernethy, sec.

Administrative Officer—Ted L. Mathis, 704-257-4308, DG: AO:S29A

Administrative Services—Thomas B. Hunnicutt, 704-257-4290, DG:

ADM_SERVICES:S29A; Allan R. Cartledge, John S. Zgavec

Budget and Finance—Joseph Jagodowski, 704-257-4280, DG:

FAM:S29A; William H. Smith, Karren R. Young

Personnel Management—Alan J. Wagner, 704-257-4380, DG:

PERS_MGMT:S29A; Mary F. Chipman, Donald G. Downs, Nathan E. Presley, Ivory D. Walker

Computer Systems Support—Philip M. Bailey, 704-257-4332, DG:

CSSS:S29A; James R. Mayo, 704-257-4279, DG: INS:R08F11A

Engineering—James H. Holbrook, 704-257-4343, DG: ENGR:S29A

Publications and Information Services—Robert C. Biesterfeldt,

704-257-4390, DG: PMIS:S29A; publication distribution—Hollis A. Thomas, 704-257-4392

Pioneering Research—Population genetics of forest trees—

Department of Genetics, North Carolina State University, P.O. Box 7614, Raleigh, NC 27695, 672-4542, 919-737-2287, DG: S29L03A, Gene Namkoong, James H. Roberds, James A. Richmond

Research Programs in Carolinas-Virginia—Asheville, NC, Charles C. Van Sickle, Asst. Sta. Dir., 704-257-4306, DG: AD_NORTH:S29A; Jean Gay, sec., Asheville, NC, 704-257-4350, DG: FIA:S29A

Forest inventory and analysis—Noel D. Cost, 704-257-4350, DG: FIA:S29A; Robert A. Cathey, 704-257-4368, Joseph F. Glover, 704-257-4369; Larry A. Royer, 704-257-4370; Raymond M. Sheffield, 704-257-4358; William A. Bechtold, 704-257-4357; John B. Tansey, 704-257-4359; Mark J. Brown, 704-257-4355; Tony G. Johnson, 704-257-4836; Nolan L. Snyder, 704-257-4364

Ecology and management of southern Appalachian hardwoods—Gerald C. Craver, 704-257-4363; Donald E. Beck, 704-667-5261, DG: SE4101:S29A, William H. McNab, David L. Loftis

Athens, GA, Forestry Sciences Laboratory, Carlton St., 30602, 250-2474, 404-546-2474, DG: S29L01A

Charleston, SC, Southeastern Forest Experiment Station, 2730 Savannah Hwy., 29407, 677-4271, 803-556-4860, DG: S29L04A
Ecology and management of forested wetland ecosystems of the South Atlantic Coastal Plain—William R. Harms, 677-4271, DG: S29L04A, Marilyn A. Buford
Support Services—Joanne C. Shelton, 677-4271, DG: S29L04A

Blacksburg, VA, Southeastern Forest Experiment Station, Virginia Polytechnic Institute & State University, Brooks Forest Products Center, 24061-0503, 703-231-4016, DG: VPI:S29A
Primary hardwood processing and products—Philip A. Araman, 703-231-4016, DG: VPI:S29A

Clemson, SC, Southeastern Forest Experiment Station, Clemson Univ., Dept. of Forestry, 29634-1003, 803-656-3284, DG: MAILROOM:S29L07A
Endangered, threatened, and sensitive wildlife in southern forests—Vacant, 803-656-4862, DG: S29L07A; located at Charleston, SC, 2730 Savannah Hwy., 29407, 677-4271, DG: S29L04A, Robert G. Hooper III
Silviculture and management of pine-hardwood mixtures in the Piedmont—F. Thomas Lloyd, 803-656-4863; Thomas A. Waldrop, 803-656-5054, DG: S29L07A
Trout productivity in southern Appalachian streams—Vacant, 803-656-4862, DG: CLEMSON:S29A; located at Blacksburg,

VA, Virginia Polytechnic Institute & State University, Dept. of Fisheries & Wildlife Sciences, 24061-0321, 703-231-4016, DG: VPI:S29A, C. Andrew Dolloff, Patricia A. Flebbe

Otto, NC, Coweeta Hydrologic Laboratory, SE Forest Experiment Station, 999 Coweeta Lab Rd., 28763, 704-524-2128, DG: S29L05A

Water, soil, and aquatic responses to management of southern Appalachian-Piedmont forests—Wayne T. Swank, 704-524-2128, DG: S29L05A; Lloyd W. Swift, Jr., G. Bryant Cunningham, James M. Vose

Research Triangle Park, NC, Forestry Sciences Laboratory, Box 12254, 27709, 919-549-4000, DG: S29L03A

Pest impact assessment technology—J. Edward de Steiguer, 919-549-4010; DG: S29L03A

Forest soil productivity in the Southeast—Gregory A. Ruark, 919-549-4041, DG: S29L03A, Joseph R. Craig, Lance W. Kress, Michele Schoeneberger; located at Charleston, SC, 2730 Savannah Hwy., 29407, 677-4271, DG: S29L04A, William H. McKee, Jr., Martha R. McKevlin

Economic returns from forestry investments in the Southeast and Nation—Ralph J. Alig, 919-549-4030, DG: S29L03A, Robert G. Haight, David N. Wear

Support Services—Jean K. Steensen, 919-549-4000, DG: S29L03A

Research Programs in Florida-Georgia—Asheville, NC, Ann M. Bartuska, Asst. Sta. Dir., 704-257-4302, DG: AD_SOUTH:S29A; Nell V. Godfrey, sec.

Athens, GA, Forestry Sciences Laboratory, Carlton St., 30602, 250-2474, 404-546-2474, DG: S29L01A

Institute of tree root biology—Donald H. Marx, 250-2435, 404-546-2435, DG: S29L01A, John L. Ruehle, Paul P. Kormanik

Biology, ecology, and management of cone & seed insects of southern forest trees—Harry O. Yates III, 250-2467, 404-546-2467, DG: S29L01A, Gary L. DeBarr, John C. Nord; located at Research Triangle Park, NC, Forestry Sciences Lab., Box 12254, 27709, 919-549-4051, DG: S29L03A, Felton L. Hastings, Alice S. Jones

Utilization of southern timber—Joseph R. Saucier, 250-2441, 404-546-2441, DG: S29L01A, Alexander Clark III, James W. McMinn, Robert H. McAlister

Diseases of southern pine plantations and seed orchards—Harry R. Powers, Jr., 250-2455, 404-546-2455, DG: S29L01A, L. David Dwinell, E. George Kuhlman, Pauline C. Spaine

Outdoor recreation and wilderness assessment research—H.
 Kenneth Cordell, 250-2451, DG: S29L01A
 Support Services—Carol S. Williams, 250-2474, DG: S29L01A

Gainesville, FL, School of Forest Resources and Conservation,
 University of Florida, 32611, 904-392-1850
 IMPAC—Intensive management practices assessment center—
 Daniel G. Neary, 904-392-1951; located at Olustee, FL, P.O.
 Box 70, 32072, 946-2846, 904-752-0331, Kenneth W. Outcalt

Macon, GA, Southern Forest Fire Laboratory, Georgia Forestry
 Center, Rt. 1, Box 182-A, Dry Branch, GA, 31020, 238-0202,
 912-744-0220, DG: S29L02A

Forest meteorology and eastern fire management—James T.
 Paul, 238-0204, 912-744-0252, DG: S29L02A, Charles A.
 Hauck, Eschol V. Wiggins, Jr., Leonidas G. Lavdas, James
 K. Forbus, Robert E. Burgan, James M. Saveland

Regeneration of loblolly pine in the Southeast—David L.
 Bramlett, 238-0203, 912-744-0261, DG: S29L02A, M. Boyd
 Edwards, Jr., Earle P. Jones, Jr., Earl R. Sluder, Dale D.
 Wade; located at NC State Univ., Box 8002, Raleigh, NC,
 27695, 672-4543, 919-737-3168, Floyd E. Bridgwater, Jr.
 Support Services—Ann W. Heiges, 238-0202, DG: S29L02A

Olustee, FL, Naval Stores and Timber Production Laboratory, P.O.
 Box 70, 32072, 946-2846, 904-752-0331

Integrated pest management in southern pine seed orchards and
 plantations in the Southeast—Thomas Miller, 946-2846,
 904-752-0331, DG: S29L06A, Carl W. Fatzinger, Stephen W.
 Fraedrich; located at Athens, GA, Forestry Sciences
 Laboratory, Carlton St., 30602, 250-2467, 404-546-2467, DG:
 S29L01A, Roger P. Belanger

Southern Forest Experiment Station

Alabama, Arkansas, Louisiana, Mississippi, Oklahoma, Tennessee, Texas, and Puerto Rico; T-10210, U.S. Postal Service Bldg., 701 Loyola Ave., New Orleans, LA 70113; Hours 7:30 to 4:00 CT, 682-6800, 504-589-6800; DG: Mailroom:S30A

THOMAS H. ELLIS, Station Director, 682-6787, DG: Director:S30A; Marian J. Nichols, sec.

Research Planning and Application—James H. Perdue, Asst. Dir., 682-6712, DG: AD-P&A:S30A; Billie Jo Alexander, sec.

Assistant Directors for Continuing Research—682-3003

East—Robert P. Schultz, DG: AD-E:S30A (PR)

Central—Walter A. Hough, DG: AD-C:S30A (AL; LA-New Orleans, RWU-4107 and RWU-4802; MS-Oxford, Starkville, Stoneville, TN), Ellen G. Moore, sec.

West—Stanley J. Barras, DG: AD-W:S30A (AR, LA-Alexandria, MS-Gulfport, OK, TX) Mary A. Helm, sec.

Administration—James E. Bell, Asst. Dir., 682-6789, DG:

AD-ADM:S30A; Joanna J. Ratleff, sec.

Administrative Services—Wayne O. Dodt, 682-3925, DG: AS:S30A

Computer Services & Systems—David J. Polak, 682-4825, DG: CSS:S30A

Engineering—Darryl G. Landeau, 682-3962

Financial Management—Edward J. Malveau, 682-3931, DG: FM:S30A; Dollie M. Rockwell

Information & Publication Services—Marta E. Knowlton, 682-3935, DG: IPS:S30A; Carol A. Lowe

Personnel Management—Darlene K. Stefani, 682-3921, DG:

PM:S30A; Charles J. Fierro, Jeanette M. Jamison, T. Richard Quick

Research Programs—East

Rio Piedras, PR, University of Puerto Rico Agricultural Experiment Station, Call Box 25000, Rio Piedras, PR 00928-2500, 809-753-4335, -4336, or -4588; DG: RWU-4151:R08F16A (Institute of Tropical Forestry)

Tropical American Forest Management—Ariel E. Lugo, Frank H. Wadsworth, John K. Francis, Jr., Peter L. Weaver, Frederick N. Scatena

Research Programs—Central

- Auburn, AL, G. W. Andrews Forestry Sciences Laboratory, Devall Street, Auburn University, AL 36849, 534-4518, 205-826-8700
 Control of undesirable vegetation in southern pine forests—
 Charles K. McMahon, DG: RWU-4105:S30B, William D. Boyer, Jerry L. Michael, James H. Miller, Joseph B. Fisher, Hilliard L. Gibbs, Jr.
- Engineering systems for intensive forest management—Donald L. Sirois, DG: RWU-4702:S30B, Bryce J. Stokes, Robert B. Rummer
- Administration Support—Roger H. Best, 534-4505, DG: BMA-AU:S30B
- New Orleans, LA, T-10210, U.S. Postal Service Bldg., 701 Loyola Ave., 70113
 Evaluation of legal, tax, and economic influences on forest resource management—William C. Siegel, 682-6652, 504-589-6652, DG: RWU-4802:S30A; Rodney L. Busby, James E. Granskog, Clifford A. Hickman
- Quantitative studies for forest management decisions (Institute for Quantitative Studies)—Tommy R. Dell, 682-4544, 504-589-4544, DG:RWU-4107:S30A; Charles E. Thomas, 682-4545, 504-589-4545; Paul C. VanDeusen, 682-4546, 504-589-4546; Ruth M. Devall, 682-4552, 504-589-4552; Walter R. Smith, 682-4549, 504-589-4549; Bernard R. Parresol, 682-4547, 504-589-4547, Francis A. Roesch, Jr., 682-4547, 504-589-4547
- Oxford, MS, Forest Hydrology Laboratory, Box 947, 38655, 601-234-2744
 Hydrologic evaluation of forest management alternatives for the Southern Coastal plain pinery and Ozark-Ouachita Highlands—Jack B. Waide, DG: RWU-4351:S30B; Stanley J. Ursic, Paul D. Duffy, Norman S. Nelson, Daniel A. Maion
- Starkville, MS, Forestry Sciences Laboratory, Box 906, 39759, 601-323-8162, DG: S30L01A
 Technology of eastern forest tree seed—Franklin T. Bonner, DG: RWU-4103:S30L01A; John A. Vozzo
- Forest inventory and analysis for Midsouth states—Roy C. Beltz, 490-4209, 601-324-1611, DG: RWU-4801:S30L01A; Daniel F. Bertelson, George C. Keith, John F. Kelly, William H. McWilliams, James F. Rosson, Jr., Victor A. Rudis, David V. Few, Dennis M. May
- Growth and yield of natural even-aged loblolly and longleaf pines—Robert M. Farrar, Jr., 601-325-2774, DG: RWU-4109:S30L01A

Stoneville, MS, Southern Hardwoods Laboratory, Box 227, 38776,
497-2404, 601-686-7218

Regeneration and management of southern hardwoods—John R.
Toliver, DG: RWU-4104:S30B; Harvey E. Kennedy, Jr.,
Harold M. Worsham, Winston P. Smith, Jeffery C. Goelz,
James S. Meadow

Southern hardwood insects and diseases—Theodore H. Filer, Jr.,
DG: RWU-4504:S30B; Francis I. McCracken, James D.
Solomon

Administration Support—Fredna U. Greenlee, 497-2415, DG:
BMA-SV:S30B

Research Programs—West

Alexandria, LA, Alexandria Forestry Center, 2500 Shreveport Hwy.,
Pineville, LA 71360, DG: R08F06A

Silviculture of artificially regenerated southern pine—James P.
Barnett, 497-7216, 318-473-7216, DG: RWU-4101:R08F06A;
Virgil C. Baldwin, 497-7227, 318-473-7227; John C.
Brissette, 497-7205, 318-473-7205; Robert B. Ferguson,
497-7226, 318-473-7226; James D. Haywood, 497-7226,
318-473-7226; Eugene Shoulders, 497-7201, 318-473-7201;
Allan E. Tiarks, 497-7204, 318-473-7204

Range management for southern pine ecosystems—Henry A.
Pearson, 497-7255, 318-473-7255, DG: RWU-4201:R08F06A

Pest management strategies for the southern pine beetle—Jane
L. Hayes, 497-7232, 318-473-7232, DG:
RWU-4501:R08F06A; Peter L. Lorio, Jr., 497-7236,
318-473-7236; Donald N. Kinn, 497-7238, 318-473-7238;
Mitchel C. Miller, 497-7235, 318-473-7235; Peter B. Turchin,
497-7202, 318-473-7202

Utilization of southern timber resources—Richard W.
Hemingway, 497-7268; Chung Y. Hse, 318-473-7268, DG:
RWU-4701:R08F06A; 497-7271, 318-473-7271; Timothy G.
Rials, 497-7274, 318-473-7274

Gulfport, MS, Forestry Sciences Laboratory, Box 2008 GMF, 39505,
601-864-3461

Genetics of southern pines—Warren L. Nance, 601-864-3972,
DG: RWU-4108:S30B; Anthony Rayford, Ronald C.
Schmidtling, Charles D. Nelson; Normal, AL, Alabama A&M
University, P.O. Box 1208, 35762, 205-851-5462, George S.
Foster, Jr., Jane L. Ford-Logan

Wood products insect research—Joe K. Mauldin, 601-864-3991,
DG: RWU-4502:S30B; Susan C. Jones, Clarence A.
McDaniel, Lonnie H. Williams, Bradford M. Kard

Diseases of southern pines—Glenn A. Snow, 601-864-8256, DG:
RWU-4503:S30B; Ronald C. Froelich, Charles H.
Walkinshaw, Jr.

Administration Support—Peter J. Lassalle, Jr., DG:
BMA-GU:S30B, 601-864-3461

Monticello, AR, Box 3516, 71655, 367-3464, 501-367-3463

Multi-resource management of naturally regenerated upland
forests in the mid-South—James B. Baker, DG:
RWU-4106:S30B; Michael D. Cain, Paul A. Murphy, Michael
G. Shelton; David L. Graney, Fayetteville, AR, 830 Fairview
St., 72701, 501-521-5695

Nacogdoches, TX, Box 7600, SFA Station, 75962, 409-569-7981

Integrated management of wildlife habitat and timber
resources—Ronald E. Thill, DG: RWU-4251:S30B; Roger L.
Baker, Richard N. Conner, James G. Dickson

AC 608

Forest Products Laboratory

One Gifford Pinchot Dr., Madison, WI 53705-2398; Hours 8:00 to 4:00 CT,
384-5200 or 608-231-9200 DG: Mailroom:S32A

JOHN R. ERICKSON, Director, 384-5318, DG: DO:S32A; Judy Broge, sec.;
Vacant, Dep. Dir., 384-5319 DG: Deputy:S32A; Eleanor M. Pape, sec.

Administration—H. Wayne Hunt, Asst. Dir. ADM, 384-5315, DG:
ASDADM:S32A; Dolores J. Gust, sec.

Budget and Fiscal—John G. Bachhuber, 384-5282

Budget—Marilyn Steinman, 384-5220

Fiscal—Barbara Wolfe, 384-5290

Information—Rodney G. Larson, 384-5236

Library—Roger C. Scharmer, 384-5311

Public Affairs—Deb Dietzman, 384-5239

Publications—James R. Anderson, 384-5238, Requests, 384-5237

Support Services—Susan D. Parisi, 384-5237

Information Management Program—Kathleen Wolfe, 384-5288

Instrumentation—Richard E. Kinney, 384-5358

Personnel Management—Jerome J. Lipski, 384-5302; Robert M.
Kramer, Virginia D. White

Planning and Management Analysis—Donald J. Gorgis, 384-5283;
Mary K. Haukereid

Procurement and Property—Charles B. Cameron, 384-5299

Personal Property Management—David H. Zenz, 384-5204

Purchasing—Christina A. Shade, 384-5285

Research Facilities Engineering—Larry Anderson, 384-5322

Facilities Operations—Doug Hall, 384-5206

Safety & Health Mgr.—Tom Jacobson, 384-5323

Statistics—James W. Evans, 384-5332; Carol L. Link

Systems and ADP—Jane K. Evans, 384-5370

Pulp, Paper, and Composites Research—Vance Setterholm, Asst. Dir.,
384-5479, DG: ASDPPCR:S32A; Ann C. Miller, sec.

Chemistry and pulping—Rajai H. Atalla, 384-5443, James L. Minor,
Lawrence L. Landucci, Edward L. Springer, Duane F. Zinkel,
John R. Obst, Jesse Green, James S. Han

Fiber processes and products—Theodore H. Wegner, 384-5434;
Daniel F. Caulfield, Irving B. Sachs, John H. Klungness, Gary
Myers, Richard A. Horn, David W. Bormett

Fiber product design criteria—Theodore L. Laufenberg, 384-5480;
Dennis E. Gunderson, Thomas J. Urbanik, John Considine, John
Hunt, Rodney M. Shea

Performance-designed composites—John A. Youngquist, 384-5398;
Roger M. Rowell, Robert L. Geimer, Ronald W. Jokerst, George
Chen, W. Dale Ellis

Wood adhesives science and technology—Anthony H. Conner, 384-5210; George E. Myers, Charles B. Vick, Alfred W. Christiansen, Jr., Bryan H. River, Linda F. Lorenz, Ralph E. Schaeffer

Analytical laboratory—Roger C. Pettersen, 384-5475; Martin F. Wesolowski, Virgil H. Schwandt, Thomas A. Kuster

Protection and Market Research—H. Gus Wahlgren, Asst. Dir., 384-5493, DG: ASDPMR:S32A; Yvonne L. Green, sec.

Biodeterioration and preservation of wood—Terry L. Highley, 384-5235; Bruce R. Johnson, Jessie A. Micales, Barbara L. Illman, Daniel O. Foster, Suki C. Croan, Carol A. Clausen, Douglas M. Crawford, Rebecca E. Ibach

Center for forest mycology research—Harold H. Burdsall, Jr., 384-5235; Michael J. Larsen, Frances F. Lombard, Karen K. Nakasone

Center for wood anatomy research—Regis B. Miller, 384-5352; Donna J. Christensen

Timber demand and technology assessment research—William J. Lange, 384-5363; Thomas C. Marcin, George B. Harpole, Henry N. Spelter, Kenneth Skog, Peter Ince, David B. McKeever, Irene Durbak, James L. Howard

Wood surface chemistry and protection—William C. Feist, 384-5465, Sam Williams, Rodney C. De Groot, Martins A. Kalnins, Bessie Woodward, Mark Knaebe

Wood Products Research—Erwin L. Schaffer, Asst. Dir., 384-5268, DG: ASDWPR:S32A; Jorene M. Murray, sec.

Engineered wood products and structures—Russell C. Moody, 384-5226; J. Dobbin McNatt, Michael Ritter, Ronald W. Wolfe, Robert H. Falk, Willam J. McCutcheon

Engineering design criteria—Lawrence A. Soltis, 384-5269; John J. Zahn, Thomas L. Wilkinson

Engineering properties of wood—David W. Green, 384-5309; Kent A. McDonald, Jerrold Winandy, David Kretschmann

Fire safety of wood products—Susan LeVan, 384-5269; Robert H. White, Hao Tran

Processing system optimization—Jeanne D. Danielson, 384-5355; Stephen P. Loehnertz, James Kuzma, John R. Dramm

Wood drying and moisture management—Antoni TenWolde, 384-5355; William T. Simpson, James C. Ward, Jen Y. Liu, John L. Tschernitz, R. Sidney Boone, Charles Carll

Engineering mechanics laboratory—Robert J. Ross, 384-5309, Lester H. Floeter, Earl A. Geske

Institute for Microbial and Biochemical Technology—T. Kent Kirk, 384-5466, DG: RWU 4712:S32A; Jane D. Kohlman, sec.; Thomas W. Jeffries, Daniel Cullen, Michael D. Mozuch, Vina Yang, Jill Gaskell

Energy from Wood RD&A Program—John I. Zerbe, 384-5353, DG:
RWU 4713:S32A; Phyllis A. Gasner, sec.; Andrew J. Baker

International Forest Products RD&A Program—Gary R. Lindell,
384-5500, DG: RWU 4721:S32A; Kathleen C. Walker, sec.

Index of Personnel

A	
Abarca, Maribel, R-5, StD, OPM	79
Abbott, James R., R-3, Coronado	59
Abbott, Jerry, R-3, ADM, AS	56
Abbott, Robert F., R-1, Nez Perce	36
Abernethy, Malcolm D., SE, ADM	169
Abna, Melissa, R-8, R, RN	105
Abney, Hoyt L., SE, ADM	169
Abriel, Raymond, R-6, SPF, CF	93
Abt, Steven, RM, ADM	165
Acciavatti, Robert C., NA, Morgantown, WV	26
Acheson, Ann, R-1, RAWE	32
Ackerman, Art, R-6, ADM, AS	94
Ackerman, Richard, R-9, Grn. Mtn	132
Acree, James P., R-3, PDB	53
Adair, Clarence D., RM, ADM	165
Adams, Amy, NA, Fire	26
Adams, Connie, R-10, PPB	137
Adams, David A., R-8, FM-Sumter	118
Adams, Edward, NE, Princeton, WV	151
Adams, Gary, R-6, R, RN	91
Adams, Johnie, R-8, R, ADM	103, 106
Adams, Richard F., R-5, StD, A&FM	76
Adams, Robert, NA, Fire	26
Adams, Robert, R-3, Santa Fe	62
Adams, Stanford M., R-8, SPF, PAO	108
Adams-Brown, Linda, R-8, SPF, PAO	108
Adamson, Jerry, R-3, R, E	54
Addington, Sue, WO, Chief's Off	3
Addison, Robert D., R-5, Sequoia	86
Adlan, Carolyn G., WO, ADM	18
Adragna, Joan L., R-4, ADM, CR, INT	67, 141
Affeltranger, Charles E., R-8, Alexandria, LA	111
Agpaoa, Elizabeth, R-6, EA	89
Aguas, Rudy, R-5, StD, CR	76
Aguilar, Pat, R-4, ADM, PAO	66
Aguilar, Richard N., RM, Albuquerque, NM	167
Aguilar, Theresa, R-5, StD, OPM	79
Ahrendtsen, Nancy, NA, NE, ADM	26, 149
Aicher, Dave, R-4, Challis	68
Aitken, Al, R-10, TM	138
Aitken, Vada, R-10, PPB	137
Akin, Bernard E., WO, ADM, PCR	22
Alaback, Paul, PNW, Juneau, AK	157
Alarid, Susan, R-3, ADM, PCR	57
Alaux, Michael, R-5, StD, E	77
Alban, David H., NC, Grand Rapids, MN	146
Albayalde, Jan, R-10, PAO	137
Albayalde, Joe, R-10, PM	136
Albert, Babs, R-5, StD, OPM	79
Albert, Dick, R-3, ADM, IS	57
Albertson, Mary, R-6, ADM, PM	95
Albrecht, Arnold J., R-10, RN	137
Albrechtsen, Benny, R-4, R, MAM	65
Alcock, Gerald, R-1, Beaverhead	36
Alcock, John E., R-8, RF Off	103
Alden, John, PNW, Fairbanks, AK	157
Alden, William M., R-9, Mark Twain	131
Aldon, Earl F., RM, Albuquerque, NM	167
Aldrich, David F., R-1, IPNF	35
Aldrich, Tim, R-1, Gallatin	38
Aledo, Theresa, R-6, EA	90
Alerich, Carol, NE, Radnor, PA	150
Alerich, David, NE, Radnor, PA	150
Alexander, Billie Jo, SO, RP&A	173
Alexander, David, R-6, Willamette	100
Alexander, Earl, R-10, LMW	136
Alexander, Jerry, R-8, NF in AL	112
Alford, Eddie J., R-3, Carson	60
Algieri, Sadie P., R-8, SPF, SWA	111
Alig, Ralph J., SE, Research Triangle Park, NC	171
Allasia, Dave, R-5, StD, AS	75
Allasia, Helen, R-5, StD, FA&LE	77
Allen, Brenda, WO, PAO	4
Allen, Christine S., R-5, Klamath	83
Allen, Edward, R-6, R, ER&WM	91
Allen, Gary, R-4, Payette	68
Allen, Jacqueline, NA, Fire	26
Allen, James L., R-5, Sequoia	86
Allen, Jerry, R-6, EA	89
Allen, Juliet B., R-5, Sequoia	86
Allen, Katherine S., WO, ADM, HRP	21
Allen, Larry S., R-3, Coronado	59
Alley, Norman L., R-8, Ouachita	113
Allgeier, Stanley E., R-2, RN	43

- Allison, James R., R-5, StD, SPF 81
Allison, Ray, WO, NFS, E 6
Allison, William B., R-8, SPF, F&A . 109
Allmaras, Lannis, WO, SPF, FAM . . . 14
Allred, William, R-3, R, AFM 53
Almgren, Richard, R-5, NCSC 86
Alsobrook, Alan, R-8, Cherokee 119
Alston, Valerie, R-5, StD, P&B 80
Alward, Greg, WO, NFS, LMP 10
Amacher, Michael C.,
 INT, Logan, UT 143
Amaya, Lucia, WO, NFS, E 8
Ambrose, Steve, R-10, PAO 137
Amerman, Roger, R-6, R, LM 91
Ames, Richard W., R-8, ADM, PM . . 106
Amicarella, Lawrence A.,
 WO, SPF, FAM 14
Amman, Gene D., INT, Ogden, UT . . 142
Andersen, William R.,
 R-9, Chippewa 130
Andersen, William M., R-5, Plumas . . 85
Anderson, Arlie, R-5, StD, P&B 79
Anderson, Barbara T., R-9, H-M 129
Anderson, Charles, R-6, Rogue River . 98
Anderson, Colleen T.,
 R-4, ADM, PAO 66
Anderson, Darrell W., R-1, TM 33
Anderson, David, R-6,
 Wallowa-Whitman 99
Anderson, David A., R-2, P&PB 44
Anderson, Gerald L.,
 R-5, Shasta-Trinity 86
Anderson, Gordon, R-6, Wenatchee . 102
Anderson, Hal E.,
 INT, Missoula, MT 142
Anderson, James R., FPL, ADM 177
Anderson, John, WO, NFS, RN 9
Anderson, Ken, R-2, TFP&C 44
Anderson, Kristi, R-5, StD, FA&LE . . 78
Anderson, Larry, FPL, ADM 177
Anderson, Michael F.,
 R-8, NF in NC 118
Anderson, Patty, R-1, MS 34
Anderson, Paul, R-3, R, E 54
Anderson, R. Bruce,
 NE, Princeton, WV 151
Anderson, Robert L.,
 R-8, Asheville, NC 111
Anderson, Robert J., R-5, Klamath . . . 83
Anderson, Rolf, R-6, Willamette 100
Anderson, Ronald K.,
 R-5, Mendocino 84
Anderson, Steve, R-9, ADM, MS . . . 126
Anderson, Thomas, R-8, NF in AL . . 112
Anderson, Tom D.,
 PNW, Wenatchee, WA 157
Anderson, Tyler, Janet,
 R-9, Chequamegon 133
Anderson, Wayne, R-4, W-C 72
Andrews, Lynn, R-6, Colville 100
Andrews, Patricia L.,
 INT, Missoula, MT 142
Andrews, Robert, R-5, Lassen 84
Androvich, Flora, R-5, StD, OPM 79
Anthony, Bill, WO, ADM, CST 19
Anthony, Jacquelyn, R-8, SPF, PAO . 109
Anthony, Maynie, R-8, ADM, MS . . . 108
Antonich, William F., R-1, IO 30
Antrobus, William L., R-1, TM 33
Apple, Daina Dravnieks, R-5, StD, E . 77
Applekamp, Earl, R-1, E 30
Aquino, Venilda, R-5, StD, SPF 81
Aragon, Miguel, R-3, ADM, PCR 57
Aragon, Tony, R-3, ADM, FPS 56
Araman, Philip A.,
 SE, Blacksburg, VA 170
Arbegast, Fred, R-9, R, AFM 124
Archer, John M., R-8, Ouachita 113
Archuleta, Don, R-3, R, E 54
Argyle, Dean, R-10, TM 138
Arias, Mike, R-3, R, E 54
Armbruster, Terry, R-2, E 46
Armentrout, Wm. Kent,
 R-9, Nicolet 133
Armstrong, Bernie, R-6, ADM, MS . . 95
Armstrong, Dale, R-4, Humboldt 70
Armstrong, Robert D., R-3, R, LM . . . 54
Arner, Stanford, NE, Radnor, PA . . . 150
Arney, Richard, R-6, Umpqua 99
Arno, Stephen F.,
 INT, Missoula, MT 142
Arnold, Frank C.,
 R-10, PM, PNW, ADM 136, 155
Arola, Rodger A.,
 NC, Houghton, MI 146
Arrasmith, Dave, R-10, PPB 137
Arrowsmith, Jack, WO, NFS, E 7
Arseneault, Norman,
 R-6, Deschutes 96
Arthur, James P., R-1, PM 34
Arundell, Don, R-5, StD, MAM 79
Ash, Mike, R-6, Mt. Hood 97
Ash, Wayne, R-10, LMW 136
Ashby, Joe, R-8, ADM, MS 108

- Ashford, Eugene, WO, PL, RPA 6
 Ashley, Ron, R-4, R, RL 64
 Ashton, Allan, R-4, Toiyabe 70
 Ashton, Peter G., WO, PL, PA 5
 Askren, Catherine, R-6, ADM, MS . . . 95
 Asmus, George, WO, NFS, RN 9
 Astleford, Joe, R-5, Angeles 82
 Atalla, Rajai H., FPL, PPCR 177
 Atencio, Leonard, R-2, San Juan 48
 Atkinson, William M.,
 R-8, ADM, CR 106
 Attarian, Linda, R-1, Beaverhead . . . 36
 Atwood, Duane, R-4, R, WLF 65
 Aubry, Keith B.,
 PNW, Olympia, WA 159
 Auchmoody, Luther R.,
 NE, Warren, PA 150
 Audry, Al, WO, ADM, FPS 19
 Augustine, E. Kai, R-10, MSV 136
 Aune, Philip S., PSW, Redding, CA . 162
 Aus, Rebecca, R-5, San Bernardino . . 85
 Austin, Douglas W., R-4, Dixie 71
 Austin, John,
 R-6, Wallowa-Whitman 99
 Austin, Kent, R-9, Monongahela . . . 132
 Austin, Sandra, WO, NFS, MGM 11
 Avant, H. Dale, R-5, StD, F&WL 78
 Averill, R. D., R-2, TFP&C 44
 Avers, Peter, WO, NFS, WSA 12
 Avery, Chris, WO, PL, PD&B 5
 Avery, Dan, R-1, Deerlodge 37
 Aycock, Olen E., R-8, R, Timber 105
 Ayer, Carol A., INT, ADM 141
 Ayer, John W., R-2, Routt 48
 Ayer-Sachet, Janet K.,
 PNW, Portland, OR 158
 Ayon, Michael, R-6, Mt. Hood 97
- B**
- Babbitt, Ronald E.,
 INT, Missoula, MT 142
 Baca, C. Terry, R-5, StD, FA&LE 77
 Baca, Martha, R-5, StD, AS 75
 Bachensky, Lois, R-2, E 46
 Bachhuber, John G., FPL, ADM 177
 Bachicha, Tommy, R-3, ADM, AS 56
 Bachman, Bob, R-6, SPF, AFM 93
 Backus, Benjamin O.,
 R-9, Monongahela 132
 Bacon, Mel, WO, NFS, E 7
 Bacon, Richard M., R-9, R, AFM 124
 Bacon, Warren, R-6, R, RN 91
 Bacus, Ollie, R-10, EAM 135
 Bader, Robert H., R-5, Stanislaus . . . 87
 Badger, David, WO, NFS, E 8
 Baer, Dale R., PNW, Portland, OR . . 156
 Baer, Linda J., INT, Logan, UT 143
 Baerman, Paul C., R-8, SPF, F&A . . 109
 Baez, Peter, WO, PAO 4
 Baggenstos, John, R-3, ADM, IS 57
 Baggett, Mary Jane, WO, NFS, E 7
 Baglien, John, R-4, B-T 73
 Bagnulo, Richard, R-5, StD, FA&LE . 78
 Baham, Linda B., R-9, R, RRWL 125
 Bailey, Billy J., WO, ADM, PCR 22
 Bailey, Bob, WO, NFS, LMP 10
 Bailey, Cheryl, WO, NFS 6
 Bailey, James, R-10, FPS 135
 Bailey, Jeffrey E., R-2, White River . . 48
 Bailey, P. R., Jr., R-8, NF in MS 116
 Bailey, Philip M., SE, ADM 169
 Bailey, Rosemary, R-2, WS&M 42
 Bailey, Stephen F., R-8, Chatt-O 115
 Baily, Scott, WO, ADM, P&P 21
 Bain, Desmond, R-5, StD, MAM 79
 Bain, Donna, WO, ADM, CST 19
 Bain, Doyle, R-3, Coconino 58
 Bain, Stan, WO, ADM, CST 19
 Bair, Kasandra, R-4, ADM, FPS 66
 Baird, Dan, R-4, Salmon 69
 Bakeman, Keith I., R-2, E 45
 Baker, Andrew J., FPL, Energy 179
 Baker, Ann M.,
 INT, Missoula, MT 142, 143
 Baker, Gloria, WO, NFS 6
 Baker, James B.,
 SO, Monticello, AR 176
 Baker, James W., R-4, Salmon 69
 Baker, John, WO, ADM, FPS 20
 Baker, Malchus B., Jr.,
 RM, Tempe, AZ 167
 Baker, Roger L.,
 SO, Nacogdoches, TX 176
 Baker, Roger E., R-9, Superior 131
 Bakke, Beverly, WO, SPF, FAM 14
 Balch, Ellen, NE, Dir. Off 149
 Baldwin, Bruce L., R-8, SPF, CF 110
 Baldwin, James A., PSW, ADM 161
 Baldwin, Sara, R-5, LTBMU 88
 Baldwin, Virgil C.,
 SO, Alexandria, LA 175

- Baldwin, Weeta, R-8, R, FWR 105
- Ballantyne, Robert K., R-9, W-H . . . 128
- Ballard, W. Paige, WO, ADM, P&P . . . 21
- Baltic, Tony J.,
RM, Fort Collins, CO 166
- Bandini, Debra,
PSW, Riverside, CA 163
- Banta, Loretta, R-3, R, E 54
- Barbash, Kenneth R.,
R-8, ADM, FLE 107
- Barber, Douglas, R-3, A-S 58
- Barber, Klaus, R-5, StD, P&B 79
- Barber, Larry R.,
R-8, Asheville, NC 111
- Barbouletos, Catherine,
R-6, Malheur 96
- Barger, Jack H., NE, Delaware, OH . 150
- Bargeron, William W., R-8, OGC 103
- Barker, Judy, R-4, ADM, PM 67
- Barker, Kathleen, R-4, ADM, FPS . . . 67
- Barker, Paul F., R-5, RF Off 75
- Barker, Phil L., R-9, W-H 128
- Barker, Philip, PSW, Berkeley, CA . . 162
- Barksdale, John, R-3, R, E 54
- Barksdale, Melton, R-8, NF in MS . . 117
- Barlow, Paul, PNW, ADM 155
- Barnard, Joseph E.,
SE, Atmos. Surv 169
- Barnett, James P.,
SO, Alexandria, LA 175
- Barnett, Lloyd O., Jr., R-3, Coconino . 58
- Barnette, Karen, R-6, Willamette . . . 100
- Barney, Frances J., RM, ADM 165
- Barr, Oran, R-1, RNWL 32
- Barras, Stanley J., SO, RW 173
- Barratt, Joseph, R-5, Plumas 85
- Barro, Susan, PSW, Riverside, CA . . 162
- Barrowcliff, Gerald, R-6, Siskiyou . . . 98
- Barrus, William, WO, SPF, FAM 14
- Barry, John W., WO, SPF, FPM 15
- Barry, Patrick J.,
R-8, Asheville, NC 111
- Barstad, Robert, R-6, Willamette . . . 100
- Bartelme, James, WO, NFS, TM 11
- Bartholomew, Robert, R-6, Siuslaw . . 98
- Bartlett, Charles G., R-9, Ottawa . . . 129
- Bartlett, G. Floyd, R-4, Ashley 71
- Barton, Cindy L., R-4, R, SPF 66
- Barton, Michael A., R-10, RF Off . . . 135
- Bartos, Dale L., INT, Logan, UT 142
- Bartschi, Don K., R-1, WL&F 33
- Bartuska, Ann M.,
SE, Asheville, NC 171
- Bashor, Cheri, R-6, Ochoco 97
- Bassett, Patricia,
PNW, Portland, OR 156
- Bassett, Richard L., R-3, R, TM 55
- Bassett, Ronald E., R-5, Los Padres . . 84
- Baswell, John W., R-8, Kisatchie . . . 116
- Bates, Curtis W., R-1, Custer 36
- Bates, Dan, R-10, PM 136
- Bates, Jim, R-6, SPF, AFM 93
- Bath, Norma J., RM, ADM 165
- Battie, Lillie, PNW, Portland, OR . . 156
- Bauer, Gerald P., WO, RES, IF 17
- Bauer, Henry A., WO, FCCC 23
- Bauer, Leonora S.,
NC, East Lansing, MI 145
- Bauermeister, Jill, WO, PAO 4
- Baughman, Gerald, WO, ADM, PCR . . 22
- Bauman, Ralph L., R-8, NF in NC . . 117
- Baumbach, Rex, R-5, Eldorado 83
- Baumgartner, David K., R-4, W-C . . . 72
- Baumgartner, David C., NC, East
Lansing, MI 145
- Baumgras, John,
NE, Morgantown, WV 151
- Bawdon, Keith E., R-4, ADM, AS 66
- Baxter, Clay, R-3, A-S 58
- Baxter, Garth E., R-4, R, SPF 66
- Baxter, Helen, R-10, RF Off 135
- Baxter, Tommy E., R-5, Sierra 87
- Bayle, Bruce, R-8, Caribbean 118
- Bayles, Phil, WO, NFS, L 9
- Bayless, Donna S., R-8, SPF, SWA . . 110
- Bayne, Hal, R-5, StD, FA&LE 77
- Bazan, Charles R., R-3, ADM, PAO . . 58
- Beach, Sally W., R-3, ADM, FPS 56
- Beall, Benjamin B., Jr.,
R-5, StD, SPF 81
- Beamer, Carolyn, WO, ADM, CST . . . 18
- Beamer, Harold, R-6, Malheur 96
- Bean, Sid, R-5, Lassen 84
- Bean, Stanley O., Jr.,
WO, RES, FPHR 16
- Bearden, Gaines W., R-2, PM 45
- Beardsley, Wendell G., R-1, RNWL . . 32
- Beasley, Clair C.,
R-4, RF Off, ADM 63, 66
- Beasley, J. Lamar, SE, Dir. Off 169
- Beasley, John, R-8, R, LM 104
- Beatty, Jerome, R-6, SPF, FPM 93

- Beaty, Alfred, WO, PAO 4
 Beaty, Cathy, WO, ADM, FPS 19
 Beaty, Tim, WO, ADM, INS 20
 Beaugh, Debbie, WO, ADM, FPS 20
 Beauvais, Theodore W.,
 R-9, Allegheny 132
 Bechtel, Charles W., R-3, Kaibab 59
 Bechtold, William A.,
 SE, Asheville, NC 170
 Beck, Barb, R-1, Helena 38
 Beck, Donald E., SE, Asheville, NC . 170
 Beck, Leigh, NA, Dir. Off 25
 Becker, Elizabeth, WO, OGC 23
 Beckert, Linda, R-2, AA&F 45
 Beckes, Barbara K., R-9, R, TM 125
 Beckes, Michael R., R-9, R, RRWL .. 125
 Beckwith, Roy, PNW, Corvallis, OR . 158
 Beddes, Wayne T., R-4, R, E 64
 Beddow, Tom, R-4, R, AFM 65
 Bedell, John C., R-3, A-S 58
 Bednorz, Joe, R-1, Nez Perce 35
 Beekman, Russell F., R-3, Coronado .. 59
 Behnert, Rainer E., R-10, PPB 137
 Beland, John (Mickey),
 R-8, NF in NC 117
 Belanger, Roger P., SE, Athens, GA . 172
 Belau, Lee, R-5, Sequoia 86
 Belcher, David M., R-8, R, Timber .. 105
 Bell, Enoch F., PSW, Berkeley, CA .. 162
 Bell, James E., SO, ADM 173
 Bell, Ronald R., R-4, R, AFM 65
 Bell, Sandra, WO, PAO 4
 Bell, Scott W., R-4, Humboldt 70
 Bellinger, Melvin D., WO, SPF 13
 Bellmore, John C., R-8, Geo Wash .. 120
 Bellon, H. Drew, R-1, Kootenai 38
 Beltz, Roy C., SO, Starkville, MS ... 174
 Belver, Don, WO, ADM, PCR 22
 Bembry, Larry, R-5, RF Off 75
 Benally, Mary,
 R-4, ADM, AS, INT 66, 141
 Benavidez, Gary, R-1, A&FM 31
 Benedict, Gene R., R-4, Payette 68
 Benes, Gary L., R-9, Hiawatha 129
 Bengston, David N.,
 NC, St. Paul, MN 147
 Benjamin, Richard O.,
 R-5, StD, RW&CR 80
 Bennett, Dayle D.,
 R-3, R, SPF&FPM 55
 Bennett, Dick, R-10, FPS 135
 Bennett, Lee A., R-4, M-S 72
 Bennett, Leon, R-5, StD, OPM 79
 Bennett, Lorie, R-5, StD, OPM 79
 Bennett, Reb, R-6, R, LM 91
 Bennett, Wilma, R-10, WLF 138
 Benninghoff, Bruce, R-2, P&PB 44
 Benoit, Clifford R., R-4, R, RW 64
 Benson, Dave, R-9, Monongahela ... 133
 Benson, Erol R., R-4, OGC 63
 Benson, Ruth, R-6, ADM, PM 95
 Bentley, Jean, R-4, ADM, PM 67
 Bentley, John C., R-4, Dixie 71
 Bentson, Kenneth,
 PNW, Corvallis, OR 158
 Berg, Joy, R-10, T-K 139
 Berg, Neil H., PSW, Berkeley, CA ... 162
 Bergen, Geri V., R-5, Tahoe 88
 Berger, John, R-6, ADM, PM 95
 Berger, John M., PNW, ADM 155
 Berger, Sandra, R-6, SPF, PAO 93
 Bergin, Geri, WO, PL, EC 4
 Bergsvik, Karl, WO, NFS, TM 11
 Berkey, Dean L., R-3, A-S 58
 Berlin, Mary D.,
 NC, Rhineland, WI 146
 Bernard, Mary, WO, ADM, PCR 22
 Bernhardt, Bruce, R-6, Colville 100
 Berrang, Paul C., R-8, SPF, FPM ... 110
 Berrett, Frank D., R-4, ADM, IS 66
 Berrios, Rafael A., R-8, ADM, CR ... 106
 Berry, John, R-6, Mt. Hood 97
 Bertelson, Daniel F.,
 SO, Starkville, MS 174
 Bertsch, Ronald E., R-8, Jefferson .. 121
 Best, Roger H., SO, Auburn, AL 174
 Bethancou, Don, R-8, NF in FL 114
 Betts, Russell, R-6, Umatilla 99
 Beutler, Bard L.,
 R-5, San Bernardino 85
 Beverly, Roberta, R-4, P&B 63
 Bevers, Mike, WO, NFS, LMP 10
 Bey, Calvin F., WO, RES, FIER .. 15, 16
 Biagtas, Flordeliz B.,
 R-5, StD, LRE 78
 Bidlack, Lynn, R-4, R, RL 64
 Bier, Allan, R-5, StD, MAM 79
 Biesterfeldt, Robert C., SE, ADM ... 169
 Bigelow, Bernice, R-5, StD, R&WM .. 80
 Bigler, Robert L., R-1, Bitterroot 36

Bigler, Timothy R., R-8, NF in TX . . .	120	Blashock, Leon F., R-9, Ottawa	130
Bigley, Richard E., PNW, Olympia, WA	159	Bledsoe, Jon D., R-1, Clearwater	35
Biller, Cleveland, NA, NE, ADM, Morgantown, WV	26, 149	Blocker, Larry, R-6, Rogue River	97
Bills, Jack E., WO, NFS, MGM	10	Bloedel, Edmund, R-4, Sawtooth	69
Bilyeu, Gary, R-5, Eldorado	82	Blomdahl, Charles W., R-9, R, E	124
Bingham, H. Kent, R-4, R, E	63	Blonski, Kenneth S., R-5, StD, A&FM	76
Birch, Thomas, NE, Radnor, PA	150	Blubaugh, Linda, R-2, MS&A	42
Bird, Calvin, R-5, Stanislaus	87	Blum, Barton M., NE, Orono, ME . . .	153
Bird, Douglas M., R-4, R, AFM	65	Boan, Paula, R-8, SPF, PAO	108
Bird, Monette, R-6, SPF, PAO	92	Boardwine, Robert W., R-8, Jefferson	121
Bird, Richard J., R-4, R, E	63	Boatner, Ronald W., R-5, Klamath . . .	83
Birdsey, Richard A., WO, RES, FIER . .	16	Bobbe, Tom, WO, NFS, E	7
Biren, Joel L., WO, ADM, P&P	21	Bobier, Mel, R-5, StD, OPM	79
Birnstengel, Bob, WO, ADM, FPS . . .	19	Boche, Mark, R-6, Malheur	96
Birnstengel, Karen, WO, ADM, PCR	22	Bode, Pamela W., R-2, Grand Mesa . .	47
Bishop, Dan, R-2, Pike&SI	47	Bodie, William, R-8, NF in FL	114
Bishop, Janice, R-10, Chugach	138	Bodine, Robert O., R-9, Ottawa	130
Bishop, Kenneth E., R-3, Carson	60	Boe, Deen E., WO, NFS, RGE	11
Bishop, Larry M., R-8, SPF, CF	110	Boe, Norbert, R-9, Shawnee	128
Bishop, Stephen F., R-5, Tahoe	88	Boehm, Diane, R-6, ADM, FPS	94
Bistryski, Joseph, R-4, Ashley	71	Boelter, Don H., NC, St. Paul, MN . .	146
Black, Bennett, R-4, Fishlake	71	Boesch, Vickie, WO, NFS, MGM	10
Black, Hugh, Jr., R-6, R, FWL	90	Boettcher, William W., R-1, IPNF . . .	35
Black, Hugh C., PNW, Portland, OR	156	Bohannon, Harrison H., Jr., R-8, Jefferson	121
Black, William C., R-8, Chatt-O	115	Boileau, Donna, R-1, PP&B	29
Blackburn, Bruce, R-9, ADM, AS . . .	126	Boland, Margaret J., R-8, NF in NC	117
Blackburn, William D., R-8, Jefferson	121	Boland, Peg, WO, NFS, LMP	10
Blackford, David, Jr., R-2, Black Hills	49	Bolden, Ronnie, WO, ADM, P&P	21
Blackson, Mary E., WO, NFS, TM . . .	12	Bolinger, Don M., R-8, FM-Sumter . .	119
Blackwell, Jack A., R-9, Chequamegon	133	Boll, Kenneth G., R-3, R, E	54
Blackwell, Rex, R-1, Beaverhead	36	Boller, Robert A., R-1, E	31
Blackwood, Jeffrey, R-6, P	89	Bollinger, Gordon, R-6, Siuslaw	98
Blaha, Skip, R-5, StD, OPM	79	Bollman, Leonard R., R-8, Oz-St. Francis	113
Blahna, Mary Jo, NC, Chicago, IL . .	147	Bolsinger, Charles L., PNW, Portland, OR	156
Blaine, Jill, R-1, MS	34	Bolt, Harold, R-9, R, LWM	124
Blair, Betty, WO, NFS, L	8	Bones, James T., WO, RES, FIER . . .	16
Blair, Norene, R-10, PPB	137	Bonner, Franklin T., SO, Starkville, MS	174
Blake, Cliff, R-4, R, RL	64	Bonomo, Thomas, R-3, Prescott	59
Blake, Margaret, PSW, Dir. Off	161	Booker, Melvin R., WO, ADM, P&P . .	21
Blakely, A. David, INT, Missoula, MT	142	Boone, Homer, R-5, StD, LRE	78
Blakeslee, Ed, WO, SPF, FAM	14	Boone, R. Sidney, FPL, WPR	178
Blankenship, Glenn, WO, ADM, PCR	22	Booth, Billy B., R-8, PB	103
		Booth, Gordon D., INT, Ogden, UT . .	143
		Borak, Irene, NA, St. Paul, MN	27

- Borda, Ron, R-5, Stanislaus 88
- Bordenave, Ann B.,
R-3, RF Off, ADM 53, 56
- Bormann, Bernard,
PNW, Corvallis, OR 158
- Bormett, David W., FPL, PPCR 177
- Born, J. David, INT, Ogden, UT 143
- Borowski, Donna, R-9, ADM, AS 126
- Borrecco, John, R-5, StD, SPF 81
- Bosch, Marc L., R-8, R, FWR 106
- Boss, Allan, R-9, R, RRWL 125
- Boston, Robert J., R-1, Clearwater . . . 34
- Bosworth, Dale H., WO, NFS, TM . . . 11
- Bourassa, Arthur S.,
R-1, Clearwater 35
- Bourassa, Marty, R-1, ADM 34
- Bowden, Zanetta, WO, ADM, CST . . . 18
- Bowen, Christopher, R-5, StD, PAO . . 80
- Bower, Fred, R-1, E 30
- Bowers, Robert D., R-8, R, E 103
- Bowles, Homer R., R-1, RNWL 32
- Bowman, Donald F.,
R-8, ADM, PRO 107
- Bowman, John, R-10, T-S 139
- Bowman, Kenneth J.,
R-3, R, SPF&FPM 55
- Bowman, Virginia, R-3, PDB 53
- Bowser, Jerry, WO, NFS, E 8
- Bowser, Larry, WO, ADM, P&P 21
- Boyd, Jane E., R-1, TM 33
- Boyd, Wilbert L., Jr., R-8, Jefferson . 121
- Boyer, Polly, R-1, Bitterroot 36
- Boyer, William D., SO, Auburn, AL . 174
- Boyer, Willis E., R-1, E 30
- Boyle, Gary, R-4, R, RW 64
- Boyle, Michael, R-3, Gila 61
- Boynton, James L., R-5, Sierra 87
- Brackett, Robert, R-6, Fremont 96
- Braddock, L. W. "Bud,"
R-8, R, Timber 105
- Bradford, Harold D., R-8, NF in AL . 112
- Bradley, Dennis P.,
NC, St. Paul, MN 147
- Bradley, Jim, R-3, ADM, PCR 57
- Bradley, Paul, WO, NFS, RN 9
- Bradsby, Ron, R-3, R, RN 55
- Bradshaw, Bill, WO, ADM, FPS 19
- Brady, Bobby J., R-8, NF in MS 117
- Brady, Paul, R-6, R, LM 91
- Braida, John L., R-1, E 31
- Bramlett, David L., SE, Macon, GA . 172
- Bramlette, William, R-5, Inyo 83
- Brand, Gary J., NC, St. Paul, MN . . 147
- Brandel, Kimberly, WO, SPF, FAM . . 14
- Brandt, Charles, R-3, R, LM 55
- Brandt, Patty,
R-6, EA, SPF, AFM 89, 93
- Brandt-Jackson, Janet,
R-5, StD, OPM 79
- Brannan, Jim, WO, NFS, E 7
- Brannon, Connie, R-5, StD, CR 76
- Brannon, Edgar B., Jr.,
NA, Milford, PA 25
- Brannon, Trisha, R-8, SPF, FPM . . . 109
- Branson, Karen, R-6, ADM, PM 95
- Braswell, Joyce, R-8, ADM, PM 106
- Braun, Pat, R-4, OGC 63
- Braunberger, Ema, R-1, PP&B 29
- Breazeale, Robert E., WO, SPF 13
- Brechbill, J. JoAnn, PSW, ADM 161
- Bremer, W. Gerald,
R-9, Monongahela 133
- Brett, Linda C., R-5, Sequoia 86
- Brewster, Paul, R-10, T-K 139
- Breyer, Lyman, R-10, FPS 135
- Brickell, James E., R-1, TM 33
- Bridges, J. Robert, WO, RES, FIDR . . 16
- Bridges, Jo A., R-2, San Juan 48
- Bridgwater, Floyd E., Jr.,
SE, Raleigh, NC 172
- Briggeman, Kenneth A.,
R-1, Kootenai 38
- Briggs, Arthur S., R-3, R, TM 55
- Briggs, Ronald G., WO, NFS, TM 12
- Bright, Donald J., R-1, IPNF 35
- Bright, Doug, R-6, Winema 100
- Brink, Glen E., RM, ADM 165
- Brink, Steve, R-10, PPB 137
- Brisbin, Robert,
NE, Princeton, WV 151
- Briscoe, Caren, R-8, Chatt-O 114
- Brissette, John C.,
SO, Alexandria, LA 175
- Britt, Danny W., R-8, Kisatchie 116
- Britt, Jan, R-8, ADM, PM 106
- Bro, Margaret, R-2, E 46
- Brocato, Sam, R-8, Cherokee 119
- Brock, C. Eugene, R-5, Six Rivers . . . 87
- Brock, Freeman, WO, ADM, FPS 20
- Brock, Kirby A., R-8, Chatt-O 114
- Brockhausen, Ed, R-1, MS 34
- Brockus, Gay,
R-6, Wallowa-Whitman 99
- Brogan, Gary E., R-5, StD, RW&CR . 80

- Brogan, Jerry, R-5, Shasta-Trinity . . . 86
 Brogden, Roy, R-6, Umpqua 99
 Broge, Judy, FPL, Dir. Off 177
 Broich, Don, R-9, ADM, PM 127
 Brook, Alice, R-5, StD, FA&LE 77
 Brooks, Charles F., R-1, Kootenai . . . 38
 Brooks, David, PNW, Corvallis, OR . 156
 Brooks, George, R-8, SPF, F&A 109
 Brooks, Len, R-2, Grand Mesa 47
 Brooks, Robert, NE, Amherst, MA . . 150
 Brooks, Walter E., R-3, A-S 58
 Brooks, William T., R-4, ADM, AS . . . 66
 Brossy, Louis E., Jr., R-8, Jefferson . 121
 Brost, Peter M., R-5, Tahoe 88
 Brotherton, James R.,
 R-8, FM-Sumter 119
 Browdy, Linda M., WO, ADM, PCR . . 22
 Brown, Berwyn, R-3, Tonto 60
 Brown, Billie, R-9, ADM, AS 126
 Brown, Doris J.,
 NC, Carbondale, IL 147
 Brown, Gloria, R-6, Willamette 100
 Brown, H. Daniel, R-8, SPF, FPM . . 109
 Brown, James K.,
 INT, Missoula, MT 142
 Brown, Jerry J.,
 R-6, Gifford Pinchot 101
 Brown, Joe J., R-8, NF in AL 112
 Brown, Kimberly, R-10, RN 137
 Brown, Larry, R-10, MSV 136
 Brown, Mark J., SE, Asheville, NC . 170
 Brown, Mary Ellen, WO, PL, PD&B . . 5
 Brown, Merlin L.,
 INT, Missoula, MT 142
 Brown, Raymond D., R-2, Routt 48
 Brown, Raymond W., Jr.,
 INT, Logan, UT 143
 Brown, Robert, WO, ADM, FPS 19
 Brown, Thomas C.,
 RM, Fort Collins, CO 166
 Brown, Thomas G.,
 R-5, StD, OPM, PSW, ADM . . 79, 161
 Browning, Edwin R., R-4, R, MAM . . . 65
 Brucchi, Sylvia J., R-9, PAO 123
 Bruce, James, R-9, Hiawatha 129
 Brudevold, Ginger, R-9, R, AFM 124
 Bruner, Allen D., INT, Reno, NV . . . 144
 Brunner, Bernard H., R-3, Coronado . 59
 Brunsell, Linda, WO, SPF, CF 13
 Brunson, Rollo H., R-4, Dixie 71
 Bryant, Alton R., R-3, Cibola 61
 Bryant, Arthur R., R-8, Chatt-O 115
 Bryant, Gwendolyn, R-5, StD, OPM . . 79
 Bryant, John, R-5, StD, A&FM 76
 Bryant, Larry D.,
 PNW, LaGrande, OR 156
 Bryant, Mason D.,
 PNW, Juneau, AK 158
 Bryant, Myrtle, WO, ADM, CST 18
 Bryant, Robert S., R-5, Klamath 83
 Bschor, Dennis E., R-2, PAO 41
 Buchanan, Harva Lou, R-2, PAO 41
 Buchanan, Mary,
 NE, ADM, Delaware, OH 149
 Buchanan, Stuart, R-3, Carson 60
 Buckner, Wayne L., R-3, Gila 61
 Buech, Richard R.,
 NC, St. Paul, MN 147
 Buffa, Joelle, R-5, StD, F&WL 78
 Buford, Marilyn A.,
 SE, Charleston, SC 170
 Bulger, Bill, R-6, SPF, AFM 93
 Bull, Evelyn L.,
 PNW, LaGrande, OR 156
 Bull, James, R-6, Gifford Pinchot . . 101
 Bullard, Allan,
 NA, Morgantown, WV 26
 Bullard, Robert P., R-8, NF in NC . . 117
 Bunnell, David L., R-1, Flathead 37
 Bunnell, Stephen L., R-4, R, E 63
 Bunnell, Steve, WO, NFS, E 8
 Bunster, Ray, WO, ADM, CST 18
 Bunton, Delvin, R-6, ADM, MS 95
 Buntrock, Suzanne, R-8, NF in FL . . 114
 Burbridge, Wm. R., R-4, R, WLF 65
 Burch, Jeff, R-8, PB 103
 Burchfield, James A.,
 WO, RES, IF, Ann Arbor, MI 17
 Burde, E. Lucy, NC, ADM 145
 Burdick, Jonathan, WO, OGC 22
 Burditt, Audrey, R-6, Willamette . . . 100
 Burdsall, Harold H., Jr., FPL, PMR . 178
 Burgan, Robert E.,
 INT, Missoula, MT 142
 Burgan, Robert E., SE, Macon, GA . . 172
 Burge, Donald L., R-9, Allegheny . . . 132
 Burger, Robert H., R-8, R, RN 105
 Burgers, Kathy, WO, ADM, PCR 22
 Burgeson, Carl M., R-10, T-C 138
 Burich, Dave, WO, ADM, FPS 20
 Burk, Shirley, R-6, R, TM 91
 Burkett, Joe, WO, ADM, FPS 19
 Burkhardt, Al, R-6, R, TM 92
 Burkhart, Larry J., R-9, Shawnee . . 128

Burley, Gail, WO, ADM, CST 19
 Burns, Denver P., NE, Dir. Off 149
 Burns, John E., R-4, Salmon 69
 Burns, Robert, R-6, Olympic 102
 Burns, Russell M.,
 WO, RES, TMR, RADS 17, 23
 Burnside, Michael J., R-1, M&G 31
 Burr, Karen E., RM, Flagstaff, AZ . . 167
 Burraychak, Ronald E., R-4, R, WLF . 65
 Burroughs, Edward R.,
 INT, Moscow, ID 143
 Burse, Luther, WO, Chief's Off 3
 Burton, Cherry, R-5, StD, FA&LE . . . 77
 Burton, James L.,
 R-8, Daniel Boone 115
 Burton, John, R-3, R, AFM 54
 Burton, Robert B., R-9, Superior . . . 130
 Busby, Rodney L.,
 SO, New Orleans, LA 174
 Buscher, Dick, R-6, R, RN 91
 Bush, Nancy T., R-8, ADM, FLE 107
 Butler, Bob, R-5, StD, P&B 79
 Butler, Brenda, R-10, PM 136
 Butler, Edwin (Ted), R-1, PM 34
 Butler, John, WO, ADM, INS 20
 Butler, S. Duane, R-3, Coconino 58
 Butruille, John F., R-6, RF Off 89
 Butt, John P., R-4, P&B 63
 Butts, Charles D., R-4, ADM, IS 66
 Buystedt, Mary, R-6, Willamette . . . 100
 Byars, Herbert, R-5, StD, FA&LE . . . 77
 Bybee, Susan, R-4, R, RL 64
 Bye, Carolyn, R-3, ADM, PAO 58
 Bye, Robert H., R-3, R, E 54
 Byler, James W., R-1, TM 33
 Byrd, Deborah, R-10, EAM 135
 Byrne, James, WO, NFS, WSA 12
 Byrne, Karen,
 WO, ADM, CST 19

C

Cabodi, Larry, R-5, Six Rivers 87
 Cadney, Rudolph, R-8, ADM, PM . . . 106
 Caffrey, John, R-3, Cibola 61
 Cagle, Mary Lynn, R-8, SPF, PAO . . 108
 Cahail, Pauline E., R-8, R, E 104
 Cahill, James M.,
 PNW, Portland, OR 158
 Cahill, Leslie V., R-2, Rio Grande . . . 47
 Cain, Carl H., R-1, E 30
 Cain, Michael D.,
 SO, Monticello, AR 176
 Cain, Paula, R-6, ADM, PM 95
 Caird, Dennis, R-5, StD, TM 81
 Calderwood, Joe, R-3, R, E 54
 Calish, Steve, R-3, Coconino 58
 Call, Jackie, R-4, Payette 68
 Call, Larry, R-4, Uinta 72
 Call, Richard J.,
 R-1, Helena, Lewis & Clark . . . 38, 39
 Callahan, Jack N., R-8, R, E 104
 Calvert, Michael, R-5, Eldorado 83
 Calvin, Mike, R-6, SPF, AFM 93
 Camarena, Abel, R-6, Siskiyou 98
 Camenson, Dan, WO, NFS, LMP 10
 Cameron, Charles B., FPL, ADM . . . 177
 Cameron, Jack D.,
 R-2, Medicine Bow 50
 Cameron, Margie L., R-1, TM 33
 Campbell, Alan, R-10, OGC 135
 Campbell, C. Duncan,
 PNW, Portland, OR 156
 Campbell, Don, R-2, P&PB 44
 Campbell, Ellen J., R-8, NF in MS . . 116
 Campbell, Joan, R-5, StD, A&FM 76
 Campbell, Joe, R-2, MS&A 41
 Campbell, Lena, WO, ADM, INS 20
 Campbell, Robert K.,
 PNW, Corvallis, OR 158
 Campbell, Velda J., R-4, ADM, FPS . . 67
 Canavan, James, WO, SPF, CF 13
 Candelaria, Bill, R-3, ADM, AS 56
 Cannell, Stephen B., R-8, Kisatchie . 116
 Cannon, Steve, WO, RES, IF 17
 Cannon, William, WO, PL, RPA 6
 Cannon, William, Jr.,
 NE, Delaware, OH 150
 Caplan, James, R-4, B-T 73
 Caplinger, Larry,
 R-5, Stanislaus 88
 Capp, John C., R-10, WLF 138
 Capps, Kenneth, WO, OGC 23
 Caraher, David, R-6, ADM, MS 95
 Carey, Andrew B.,
 PNW, Olympia, WA 159
 Carey, Ann E., WO, RES, IF 17
 Carey, Lenford, WO, PAO 4
 Carey, Robert M., R-8, NF in NC . . . 118
 Cargill, Gary E., R-2, RF Off 41
 Carkin, Dick, R-6, EA 89
 Carleton, Owen, Jr., R-3, R, WSA . . . 56

- Carling, Raymon, R-4, W-C 72
- Carll, Charles, FPL, WPR 178
- Carlsen, Harold W.,
R-8, ADM, PRO 107
- Carlson, Clinton E.,
INT, Missoula, MT 142
- Carlson, Francis J., R-2, Shoshone ... 51
- Carlson, Jack, R-4, Humboldt 70
- Carlson, Melissa, R-2, A&R 46
- Carlson, Phil, R-5, Shasta-Trinity ... 86
- Carlton, Kenneth R., R-5, Tahoe 88
- Carmical, L. Joe, R-8, NF in TX 120
- Carothers, William A.,
R-8, SPF, SWA 110
- Carpenter, Camilla, R-5, StD, CR 76
- Carpenter, Forrest, R-3, RF Off, R ... 53
- Carpenter, Mary Ann, R-9, R, LWM . 124
- Carpenter, William V.,
R-5, Shasta-Trinity 86
- Carr, Chris W., R-1, Clearwater 34
- Carr, Gary W., R-9, Wht. Mtn 131
- Carr, Lee, R-2, RN 43
- Carr, Robert O., R-8, ADM, FLE 107
- Carr, William R., R-1, TM 32
- Carrier, Dean, WO, NFS, WLF 12
- Carroll, Arthur J., R-5, Los Padres ... 84
- Carroll, Beverly, WO, PAO 4
- Carroll, Don, R-2, Medicine Bow 50
- Carroll, Emma, WO, PL, LA 5
- Carroll, Frank, R-4, Boise 67
- Carroll, Gary L.,
PNW, Anchorage, AK 157
- Carson, James W., R-2, Nebraska 49
- Carson, Roy, R-3, Cibola 60
- Carter, Alon, R-3, PDB 53
- Carter, Bernie, R-6, Ochoco 97
- Carter, Dolores, R-9, ADM, AS 126
- Carter, Mark A., R-8, Asheville, NC . 111
- Carter, Merline,
PNW, Portland, OR 156, 157
- Carter, Phyllis, R-9, ADM, AS 126
- Carter, Stanley, R-6, SPF, CF 93
- Cartledge, Allan R., SE, ADM 169
- Cartwright, Charles W., Jr.,
R-8, Jefferson 121
- Caruthers, Rufus, R-8, ADM, PM ... 106
- Case, Bill, R-1, Deerlodge 37
- Case, Michele, R-5, Los Padres 84
- Case, Pam, R-2, P&PB 44
- Casey, Lloyd, NA, FRM 25
- Casey, Robert, R-1, Lewis & Clark ... 39
- Cash, Bedford, R-8, NF in AL 112
- Cason, Ann, R-8, VMT 103
- Cass, Hilton K., R-5, StD, MAM 78
- Castaneda, Bob, R-1, Custer 36
- Castellano, Michael,
PNW, Corvallis, OR 158
- Castillo, Daniel O., R-1, TM 32
- Casto, Walter, R-6, Siuslaw 98
- Caswell, James L., R-4, Targhee 69
- Cathey, John E., R-8, FM-Sumter .. 119
- Cathey, Robert A.,
SE, Asheville, NC 170
- Catlin, Carter, WO, NFS, LMP 10
- Catts, Glenn P.,
RM, Fort Collins, CO 166
- Caulfield, Daniel F., FPL, PPCR ... 177
- Cavin, Mike, R-6, Malheur 96
- Cecich, Robert A.,
NC, Columbia, MO 147
- Cefkin, Rose, RM, ADM 165
- Celarier, Doris, WO, PAO 4
- Ceperley, Laura, R-6, Mt. Hood 97
- Cervero, Montyne, PSW, ADM 161
- Chackerian, John, R-5, Angeles 82
- Chadderdon, John, R-9, ADM, AS .. 126
- Chainey, Yvonne,
NA, NE, Durham, NH 27, 153
- Chamberlain, Patti, WO, PL, PD&B .. 5
- Chambers, Dwight, R-1, Helena 38
- Chambers, Jeanne C.,
INT, Logan, UT 143
- Chambers, John, WO, SPF, FAM 14
- Chan, Elinna, R-5, StD, R&WM 80
- Chan, Homer, R-5, StD, P&B 79
- Chandler, Wayne, R-5, Modoc 85
- Chapman, April, R-2, MS&A 42
- Chappelle, Josephine,
R-6, ADM, CR 94
- Chase, Richard A.,
PSW, Riverside, CA 163
- Chatoian, John M.,
R-5, StD, R&WM 80
- Chavez, Deborah,
PSW, Riverside, CA 163
- Chavez, Martin, R-3, Lincoln 61
- Chelstad, Magnus G., R-10, TM 137
- Chen, George, FPL, PPCR 177
- Chen, Peter Y., NC, Carbondale, IL . 147
- Chesley, George, R-6, Deschutes 96
- Chew, Jimmie D., R-1, TM 33
- Chiarella, Joseph A., R-10, T-C 138
- Chidsey, Peter, R-2, Bighorn 50
- Childress, Robert, R-2, Nebraska 49

- Chilton, Marilyn, WO, SPF 13
 Chipman, Mary F., SE, ADM 169
 Chisholm, Daniel K.,
 R-5, Mendocino 84
 Chislock-Bethke, Mary,
 R-5, Sequoia 86
 Chisolm, Betty, R-2, MS&A 42
 Cho, C. Y., WO, PL, PD&B 5
 Chojnacky, David C.,
 INT, Ogden, UT 144
 Chrishon, Robbie, WO, ADM, P&P . . . 21
 Chrisman, Cle, PSW, ADM 161
 Christensen, Alan G., R-1, WL&F . . . 33
 Christensen, Ann, WO, NFS, LMP . . . 10
 Christensen, Bryant, R-4, Targhee . . . 69
 Christensen, Donna J., FPL, PMR . . 178
 Christensen, Harriet H.,
 PNW, CRDI 156
 Christensen, Jay, R-6, Winema 100
 Christensen, Sally Thane, R-1, OGC . 29
 Christian, Doreen, WO, NFS, E 8
 Christiansen, Alfred W., Jr.,
 FPL, PPCR 178
 Christianson, Nancy, R-1, Bitterroot . 36
 Christner, Jere, R-10, T-C 138
 Christophersen, Allen L.,
 R-1, Flathead 37
 Christopherson, Nels S.,
 NC, Houghton, MI 146
 Churchill, Gilbert B., R-9, PPB 123
 Churchill, Kent, R-6, EA 89
 Ciesla, William, R-6, SPF, FPM 93
 Claar, James J., R-1, WL&F 33
 Clancy, Karen M.,
 RM, Flagstaff, AZ 167
 Clardy-Myers, Betty J.,
 R-8, ADM, HRP 107
 Clark, Alexander, III,
 SE, Athens, GA 171
 Clark, Beryl, R-5, StD, P&B 79
 Clark, Gerald, R-10, RN 137
 Clark, Greg, R-4, B-T 73
 Clark, Karen, R-4, ADM, PAO 66
 Clark, Peter L., R-5, StD, R&WM 80
 Clark, Roger N., PNW, Seattle, WA . 158
 Clark, Virginia L., R-5, StD, FA&LE . 78
 Clarke, Bob,
 R-5, StD, A&FM, NCSC 76, 87
 Clary, Warren P., INT, Boise, ID . . . 143
 Clausen, Carol A., FPL, PMR 178
 Clauson, Steve, R-5, Shasta-Trinity . . 86
 Clay, Sue, R-6, SPF, AFM 93
 Clayton, Earl, R-5, Los Padres 84
 Clayton, James L., INT, Boise, ID . . 143
 Clayton, Joseph E., R-8, NF in MS . . 116
 Clayton, Robert V., R-3, ADM, IS . . . 57
 Clement, Dave, R-2, AA&F 45
 Clement, Katherine, PSW, RP&A . . . 161
 Clements, Jerry,
 R-5, StD, A&FM, NCSC 76, 87
 Clements, Lorraine,
 R-8, SPF, PAO 109
 Clendenen, Gary,
 PNW, Olympia, WA 159
 Clerke, William H., R-8, R, E 104
 Cleveland, Richard, R-6, Winema . . . 100
 Clevenger, Gregory, R-6, Umatilla . . . 98
 Clifford, Tom, WO, NFS, LMP 10
 Cline, Richard G., WO, RES, FER . . . 15
 Clinton, Michael G., R-2, E 46
 Clonts, Mike, WO, ADM, FPS 20
 Close, Elizabeth, R-4, R, RL 64
 Cloward, Kipton B., R-8, ADM, PM . . 106
 Clutts, Jerry, R-8, NF in FL 114
 Coates-Jackson, Brenda L.,
 WO, RES, TMR 17
 Coats, Ronald, R-8, SPF, F&A 109
 Cobb, J. Ben, R-8, R, Timber 105
 Cobbley, Ernest, R-3, ADM, IS 57
 Cochran, Patrick H.,
 PNW, Bend, OR 156
 Cochrane, Jim, R-10, RN 137
 Cockerham, Malcolm N.,
 R-8, Ouachita 112
 Cockrell, Patsy, WO, SPF, FAM 14
 Cody, Harry, R-6, Gifford Pinchot . . . 101
 Coe, David V., R-2, Nebraska 49
 Coffee, Robin, NE, Delaware, OH . . . 150
 Coffelt, Larry R., R-2, MS&A 41
 Coffey, Seneethia, R-8, SPF, F&A . . . 109
 Coghlan, Skip, WO, NFS, E 8
 Coil, John W., R-3, A-S 58
 Coisman, Andre J., R-2, E 45
 Colaninno, Andrew, R-9, Allegheny . . 132
 Colbert, Jimmy,
 NE, Morgantown, WV 151
 Colcough, David M., R-1, TM 32
 Cole, David N., INT, Missoula, MT . . 143
 Cole, Dennis M., INT, Bozeman, MT . 141
 Cole, Ed, R-6, Wallowa-Whitman 99
 Cole, Forrest, R-10, PPB 137
 Cole, Gary W., R-9, Mark Twain 131
 Cole, Sheila, R-5, StD, OPM 79
 Cole, Tom, PSW, Honolulu, HI 163

- Coleman, Gary, R-8, Daniel Boone . . 115
 Coleman, John W., R-8, Geo Wash . . 121
 Coleman, Julie, R-9, W-H 128
 Coley, Harold G., RM, ADM 165
 Collett, Frank, R-6, R, E 90
 Collett, Lee, WO, NFS, E 6
 Colling, Gene F., R-1, IO 30
 Collins, David L., R-8, Jefferson . . . 121
 Collins, Dennis C., INT, Ogden, UT . 143
 Collins, Ed, R-3, A-S 58
 Collins, Leigh T., R-9, PPB 123
 Collins, Louanne,
 NE, Burlington, VT 152
 Collins, Rodney, R-6, Ochoco 97
 Collins, Sally, R-6, Deschutes 96
 Collins, Thomas M., R-4, R, RW 64
 Collins, Tom, R-3, R, LM 55
 Collotzi, Albert W., R-1, IPNF 35
 Comanor, Joan, WO, SPF, CF 13
 Combes, John A., R-1, TM 32
 Combs, Jo Margaret, R-6, ADM, FPS . 94
 Comstock, Don, R-1, E 31
 Comstock, J. Christopher,
 R-9, Shawnee 128
 Comstock, Judy A., R-1, RNWL 32
 Conard, Susan G.,
 PSW, Riverside, CA 162
 Condie, Roger, WO, PL, PD&B 5
 Condon, Austin W., R-2, A&R 46
 Conibear, James, R-6, Olympic 102
 Conkle, M. Thompson,
 PSW, Berkeley, CA 162
 Conley, William T., NC, ADM 145
 Connaughton, Kent P.,
 PNW, Portland, OR 156
 Conner, Anthony H., FPL, PPCR . . . 178
 Conner, Richard N.,
 SO, Nacogdoches, TX 176
 Connett, Don, R-6, R, TM 92
 Connolly, Marian, WO, ADM, INS . . . 20
 Connor, Michael, NA, St. Paul, MN . . 27
 Conrad, C. Eugene,
 PSW, Honolulu, HI 163
 Conrad, Robert, WO, PAO 4
 Considine, John, FPL, PPCR 177
 Converse, Chad, R-9, Wht. Mtn 131
 Cook, Briar, WO, NFS, E 7
 Cook, Charles, WO, ADM, CST 18
 Cook, George H. (Pat),
 R-8, NF in NC 117
 Cook, Hobert H., Jr.,
 R-8, ADM, HRP 107
 Cook, Judy, WO, RES 15
 Cook, M. Edward, R-8, ADM, FLE . . 107
 Cook, Michael J., R-1, Nez Perce . . . 35
 Cook, Richard P., R-2, Grand Mesa . . 47
 Cook, Sandy, R-8, R, LM 104
 Cooley, Michael,
 R-6, Mt. Baker-Snoq 101
 Coonce, Lee F., R-6, Winema 100
 Coop, Ken, R-5, Shasta-Trinity 86
 Cooper, Cherrie, WO, PL, PD&B 5
 Cooper, Gary, R-6, R, LM 90
 Cooper, Geanie H., R-8, R, FWR 106
 Cooper, James L., R-3, R, WL 56
 Cooper, Juanita R., R-1, Clearwater . 34
 Cooper, Sharon R.,
 RM, Flagstaff, AZ 167
 Cooper, Terry, WO, PL, PD&B 5
 Coose, Judy, R-10, PPB 137
 Coose, Richard, R-10, MSV 136
 Cope, Larry E., R-8, FM-Sumter . . . 119
 Copenhagen, Max, R-10, LMW 136
 Copes, Donald L.,
 PNW, Corvallis, OR 158
 Copstead, Ronald,
 PNW, Portland, OR 156
 Corbett, Edward S.,
 NE, University Park, PA 150
 Corbett, John J., R-5, Tahoe 88
 Corbett, Maurice B.,
 R-8, Oz-St. Francis 113
 Corcoran, Thom,
 R-6, Gifford Pinchot 101
 Cordell, C. Edward, R-8, SPF, FPM . 109
 Cordell, H. Kenneth,
 SE, Athens, GA 172
 Cordova, Gary, R-6, SPF, PAO 93
 Coronell, Penny, R-10, PM 136
 Coskey, Willie, R-5, Angeles 82
 Cost, Noel D., SE, Asheville, NC . . . 170
 Costanzo, Linda, R-5, Six Rivers . . . 87
 Cota, Jesus A., WO, SPF, FPM 15
 Cottingham, Robert I., R-4, R, TM . . . 65
 Cottrell, Kimberly P.,
 RM, Lincoln, NE 166
 Couch, Ronald W., R-8, Kisatchie . . . 116
 Coulombe, Mary J., R-5, Plumas 85
 Courtney, Dave, R-8, ADM, MS 108
 Coutant, Gerald, WO, NFS, RN 9
 Covington, Steve,
 R-8, Asheville, NC 111
 Cox, Barbara, R-6, SPF, CF 93
 Cox, Dick A., R-8, SPF, F&A 109

- Cox, Gregory L.,
R-6, Gifford Pinchot 101
- Craig, Dan, R-5, San Bernardino 85
- Craig, David, R-6, P 89
- Craig, Joseph R.,
SE, Research Triangle Park, NC . 171
- Craig, William S., R-8, FM-Sumter . 118
- Cramer, Steve, R-6, ADM, FPS 94
- Cramsey, Dan, R-3, R, TM 55
- Crane, Jack, R-3, R, E 54
- Crates, James A., R-5, Sequoia 86
- Craven, Jack L., R-9, R, LWM 125
- Craver, Gerald C.,
SE, Asheville, NC 170
- Crawford, Douglas M., FPL, PMR . . 178
- Crawford, Hewlette,
NE, Amherst, MA 152
- Crawford, James R., R-3, R, LMP 54
- Crawford, Kenneth T.,
R-8, Kisatchie 116
- Crawford, Ralph H.,
PNW, Corvallis, OR 158
- Crawley, Gloria, R-2, PM 45
- Creed, Richard F., R-5, StD, E 77
- Crenshaw, Ronald G.,
R-5, Shasta-Trinity 86
- Crichlow, Donald A., R-8, R, E 104
- Crigger, David K.,
R-8, Oz-St. Francis 113
- Crim, Sarah, R-6, R, TM 92
- Crimmins, Thomas R.,
R-5, StD, RW&CR 80
- Crist, John, NA, Morgantown, WV . . . 26
- Criswell, John T., R-1, IPNF 35
- Critchfield, Gene, WO, ADM, FPS . . . 19
- Crittenden, John L., Jr.,
R-8, Geo Wash 120
- Croan, Suki C., FPL, PMR 178
- Croft, Harry, WO, SPF, FAM 14
- Cron, Bob, WO, NFS, RN 9
- Cron, Lawrence R., R-1, Kootenai . . . 38
- Cronenwett, Larry, R-6, R, E 90
- Crookston, Nicholas L.,
INT, Moscow, ID 142
- Cross, Frank, R-2, Black Hills 49
- Croston, Debra, NA, Milford, PA 25
- Crow, Thomas R.,
NC, Rhinelander, WI 147
- Crowder, Susan, R-3, ADM, AS 56
- Crowley, Joseph M., R-1, PM 34
- Crowther, Beverly A., NC, ADM 145
- Crummer, D. Keith, R-5, Lassen 84
- Cruse, James C., R-2, A&R 46
- Cruz, Carmela, R-5, StD, CR 76
- Cruz, Jose, R-6, Deschutes 96
- Cruz, Pablo, WO, NFS, E 8
- Crystal, Roger, R-6, R, E 90
- Cuevas, Juanita, R-5, StD, AS 75
- Cuffe, Jim, WO, ADM, INS 20
- Culbert, James H., R-5, StD, SPF . . . 81
- Cullen, Daniel, FPL, Institute 179
- Cullimore, O. Stanley, R-6, Umatilla . 99
- Culmer, Betty, WO, ADM, PCR 22
- Cummings, Michael, WO, PL, PD&B . . 5
- Cummins, Mary, R-10, MSV 136
- Cunico, Donald E., R-3, Lincoln 61
- Cunningham, Elsie, WO, SPF, FAM . 14
- Cunningham, G. Bryant,
SE, Otto, NC 171
- Cunningham, Michael,
R-9, ADM, AS 126
- Cunningham, Robert,
R-4, ADM, PM 67
- Cunningham, Robert S., R-9, PPB . . 123
- Cunningham, William, PNW, ADM . 155
- Cupp, Ivan S., R-8, Ouachita 113
- Curran, Mike, R-8, Ouachita 112
- Curran, Norman L., R-3, Lincoln 62
- Current, Warren, R-6, Colville 100
- Curriden, Nancy, WO, PL, RPA 6
- Currier, John, NA, FRM 25
- Curry, Tina, R-8, R, LM 104
- Curtis, A. B., Jr.,
R-8, Jackson, MS 111
- Curtis, Robert O.,
PNW, Olympia, WA 159
- Curtis, Timothy, R-9, R, LWM 124
- Cushing, Kenneth, R-6, SPF, CF 93
- Cutler, Deanna, WO, ADM, FPS 19
- Cyrus, Gene, R-6, ADM, PM 95
- Czaplewski, Raymond L.,
RM, Fort Collins, CO 166

D

- D'Angelo, Dario, WO, ADM, P&P 21
- Dabney, Joseph M., R-8, R, FWR . . . 106
- Dabritz, John, WO, NFS, E 6
- Dague, G. James, R-1, Custer 37
- Dahl, Bjorn, R-8, NF in NC 117
- Dahl, David W., R-3, Gila 61
- Dahl, Gail A., R-1, RAWE 31
- Dahms, Cathy, R-3, ADM, IS 57
- Dailey, David M., R-8, R, RN 105

- Dailey, Dennis R., R-1, Nez Perce 36
 Dailey, Suzette, R-1, E 30
 Daines, Gladys, WO, PAO 4
 Dale, John W., R-5, StD, SPF 81
 Dale, Martin E., NE, Delaware, OH . 150
 Daley, Robert J., R-8, Ouachita 112
 Daluz, Michael, R-6, Siuslaw 98
 Daly, John H., R-8, Chatt-O 114
 Damron, Dave, R-2, L 43
 Dana, Robert W., RM, ADM 165
 Danaher, Michael J., R-9, OGC 123
 Dang, Doris, R-5, StD, AS 75
 Dang, Jan, R-5, StD, A&FM 76
 Daniel, Raj., R-5, San Bernardino . . . 85
 Daniels, Orville L., R-1, Lolo 39
 Daniels, Peg, WO, NFS 6
 Daniels, Roy H., R-4, Uinta 72
 Danielson, Jeanne D., FPL, WPR . . . 178
 Darden, Tom, WO, NFS, WLF 12
 Darnall, Jack A., R-5, Klamath 83
 Darr, Dave, WO, RES, FIER 17
 Daterman, Gary E.,
 PNW, Corvallis, OR 158
 Daterman, Marilyn,
 PNW, Corvallis, OR 158
 Dauber, Fred, R-4, Challis 68
 Daugherty, Kathy, R-1, IO 30
 Davenport, Kent, R-8, NF in AL 112
 Davey, Duane, R-2, E 46
 David, Theresa, WO, PL, PD&B 5
 Davidson, Rod, R-10, MSV 136
 Davidson, Walter H.,
 NE, Princeton, WV 151
 Davis, Barry, R-2, Shoshone 50
 Davis, Carl F., R-8, Kisatchie 116
 Davis, Charles E., R-4, ADM, FPS . . . 66
 Davis, Dawn, WO, ADM, CST 18
 Davis, James B.,
 PSW, Riverside, CA 163
 Davis, James L., Jr., R-5, Six Rivers . 87
 Davis, Jerry, R-4, Humboldt 70
 Davis, M. Frank, WO, FCCC 24
 Davis, Mary, WO, ADM 18
 Davis, Merrill, R-1, Deerlodge 37
 Davis, Michael, R-1, A&FM 31
 Davis, Ned, R-6, Umpqua 99
 Davis, Robert, R-5, Modoc 85
 Davis, Shirley, WO, NFS, WSA 12
 Davis, Steve, WO, NFS, RN 9
 Davison, Burns L., R-2, Black Hills . . 49
 Dawson, Jack, R-5, StD, OPM 79
 Dawson, James R., R-2, Grand Mesa . 47
 Dawson, Larry, R-9, Superior 131
 Day, John, R-10, PPB 137
 Day, Louise, R-6, SPF, AFM 93
 Day, Norm, R-6, R, LM 91
 Day, Pamela A., NC, ADM 145
 Day, Peter C., R-9, Hiawatha 129
 De Groot, Rodney C., FPL, PMR . . . 178
 De La Torre, John, PSW, ADM 161
 de Steiguer, J. Edward,
 SE, Research Triangle Park, NC . 171
 Deadmond, Robert B., R-3, Prescott . 59
 Dealy, Ed, PNW, Juneau, AK 157
 Dean, E. Nelson, R-5, Cleveland 82
 Dear, James, WO, NFS, L 9
 Dearsley, Richard,
 R-6, Mt. Baker-Snoq 101
 Deaver, Debbie, WO, ADM, CST 18
 Deaver, L. Roger, R-3, R, RN 55
 DeBano, Leonard F.,
 RM, Tempe, AZ 167
 DeBarr, Gary L., SE, Athens, GA . . . 171
 DeBell, Dean S.,
 PNW, Olympia, WA 159
 DeBloois, Evan, WO, NFS, RN 9
 DeCalesta, David, NE, Warren, PA . 150
 Decker, Barbara, WO, PL 4
 Decker, Grant, WO, ADM, CST 19
 Decker, Lynn, PSW, Berkeley, CA . . 162
 Decker, Martha, WO, ADM, CST 18
 Deden, Richard C., R-1, TM 33
 Deeben, Jay, WO, ADM, PCR 22
 Deep, Stephen, WO, ADM, CST 18
 Defler, Al, R-3, Coconino 58
 Degayner, Gene, R-10, PPB 137
 Degiorgio, Joan, R-4, W-C 72
 DeGraaf, Richard M.,
 NE, Amherst, MA 152
 DeGrow, Terry, R-6, Siskiyou 98
 DeHart, Ron, R-6, Mt. Baker-Snoq . 101
 Deitemeyer, Steven W.,
 R-6, Rogue River 97
 Deiter, Jerry A., R-3, Coronado 59
 del Villar, Ben, R-3, R, TM 56
 Delain, Lynn, R-5, StD, P&B 80
 Deland, Loren, WO, NFS, E 7
 DeLaney, William F., WO, ADM 18
 Deleissegues, Richard G.,
 R-5, StD, E, PSW, ADM 77, 161
 Delfs, Mark, WO, NFS, TM 11
 Delgado, Kimberly D., R-1, IO 30
 Dell, Tommy R.,
 SO, New Orleans, LA 174

- Della-Moretta, Leonard, WO, NFS, E . 7
 Deloney, Floyd, WO, NFS, MGM 10
 Delorenzo, Donald, R-5, StD, F&WL . 78
 DeLost, Susan,
 NA, Morgantown, WV 26
 Demars, Don, PNW, Juneau, AK . . . 157
 Demeritt, Maurice, Jr.,
 NE, Berea, KY 151
 DeMeule, Paul, R-4, Humboldt 70
 Dempsey, Gilbert P.,
 NE, Princeton, WV 151
 Demuth, Carol, R-5, StD, F&WL 78
 Deneke, Fred, WO, SPF, CF 13
 Denison, Karl, R-6, Olympic 102
 Denker, Richard, WO, ADM, P&P . . . 21
 Denne, John, WO, PAO 4
 Denne, John, R-1, Flathead 37
 Dennee, Robert S., R-1, Gallatin 38
 Dennington, Roger W.,
 R-8, SPF, CF 110
 Dennis, Donald F.,
 NE, Burlington, VT 152
 Denny, Janice H., WO, PL, LA 5
 Denoncour, Sue, R-9, Grn. Mtn 132
 Denton, Charles W., R-3, A-S 58
 Denton, Ken, R-5, StD, TM 81
 Der, Susan, R-5, StD, OPM 79
 Dercks, David W., R-9, R, E 124
 DeRidder, Charles G.,
 R-6, ADM, PM 95
 Derr, Colleen, R-5, StD, FA&LE 77
 Dersch, John, R-2, WS&M 42
 Descamps, Val, R-6, SPF, AFM 93
 Desjardins, Ronald K., R-1, Gallatin . 38
 Destito, John, INT, ADM 141
 Detoy, Anthony, R-2, Black Hills 49
 Deutsch, Hank A., R-8, Ouachita . . . 112
 Devall, Ruth M.,
 SO, New Orleans, LA 174
 Devan, Ardella, R-6, ADM, CR 94
 Deveraux, Charles, R-2, Nebraska . . . 49
 DeVilbiss, John, R-2, P&PB 44
 Devine, Diane D.,
 INT, Boise, ID 141, 143
 Devlin, Robert J., R-6, Umpqua 99
 DeVore, Pam, R-2, RN 43
 Dew, Sheryl, NE, ADM 149
 Dewey, Jerald E., R-1, TM 33
 Dewey, Robert D., R-10, WLF 138
 DeWitte, Vincent, WO, OGC 22
 Dewolf, Stacie, R-1, TM 32
 DeYoung, John W., R-1, Kootenai 38
 Diaz, David V., R-5, StD, R&WM 80
 Dick, James, R-3, R, TM 55
 Dickard, Connie Light,
 R-8, NF in FL 114
 Dickemore, Ronald D., R-4, Targhee . 70
 Dickerhoof, Ed, WO, RES, FIER 17
 Dickinson, William E., R-8, R, E 104
 Dickson, Bill, R-2, AA&F 45
 Dickson, David R., NE, Radnor, PA . 150
 Dickson, James G.,
 SO, Nacogdoches, TX 176
 Dickson, Nella, R-6, ADM, PM 95
 Dickson, Richard E.,
 NC, Rhinelander, WI 146
 Dieckman, Dick, R-2, TFP&C 44
 Diedrich, Jackie, R-6, R, RN 91
 Dierking, Ernest,
 R-5, San Bernardino 85
 Dies, Dixie, R-10, Chugach 138
 Dietzman, Deb, FPL, ADM 177
 DiGiminiani, Ceil, NA, Dir. Off 25
 DiGiovanni, Dawn, NE, Radnor, PA . 150
 Dillard, David S., WO, PL, PA 5
 Dille, Loyd C., R-3, Gila 61
 Dillon, Nancy, R-1, MS 34
 Dinkel, Gary B., R-9, Ottawa 130
 Dinwiddie, Judith V., R-3, Santa Fe . . 62
 Dirwelis, Elaine, R-9, R, E 124
 Dissmeyer, George E.,
 R-8, SPF, SWA 110
 Dittmer, Ken, WO, SPF, FAM 14
 Dix, Mary E., RM, Lincoln, NE 166
 Dixon, Gary, WO, NFS, TM 12
 Dobelbower, Kevin R.,
 PNW, Anchorage, AK 157
 Dochinger, Leon S.,
 NE, Delaware, OH 150
 Dodson, David P., R-1, E 30
 Dodt, Wayne O., SO, ADM 173
 Dohleman, Emilie, R-9, R, E 124
 Dolan, James M., R-1, RNWL 32
 Dolge, Kathleen, WO, NFS, L 9
 Doll, Nancy, R-5, RF Off 75
 Dolloff, C. Andrew,
 SE, Blacksburg, VA 171
 Dolph, K. LeRoy,
 PSW, Redding, CA 162
 Dombrowske, Jerry,
 R-1, Lewis & Clark 39
 Dominguez, Henry G., R-2, AA&F . . . 45
 Donahue, Tom, R-1, PP&B 29
 Dong, Vincent Y., PSW, ADM 161

- Donnahoe, Glenn, R-8, NF in TX . . . 120
- Donnelly, Dennis M.,
RM, Fort Collins, CO 166
- Donoghue, Linda R.,
WO, RES, FFASR 16
- Donoghue, Linda R.,
NC, East Lansing, MI 145
- Donovan, Tom, R-10, MSV 136
- Dooley, Charles E., R-8, ADM, PM . . 106
- Dooley, Thomas P., R-9, R, E 124
- Dorrell, Tony, WO, SPF, CF 13
- Dorsey, Carol E., R-8, ADM, HRP . . 107
- Dortch, Walt, R-10, T-K 139
- Doss, Pferron, R-6, ADM, PM 95
- Doty, Robert D., R-5, StD, R&WM . . 80
- Douglas, Melvin, R-3, ADM, FPS . . . 57
- Douglass, Caroline, NE, ADM 149
- Downen, Charles, R-6, Ochoco 97
- Downey, Shirley, R-2, PM 45
- Downs, Donald G., SE, ADM 169
- Doxey, Jocile, R-4, ADM, IS 66
- Doyle, Arlene T., R-1, WL&F 33
- Doyle, Ellen, R-8, ADM, MS 108
- Drake, John T., R-1, RNWL 32
- Drake, Lisa G., R-8, ADM, MS 107
- Dramm, John R., FPL, WPR 178
- Drangstveit, Denny, R-9, ADM, AS . . 127
- Draper, Mike, R-3, ADM, IS 57
- Drew, Voloria, WO, ADM, PCR 22
- Driscoll, Dee, R-3, R, WL 56
- Driver, B. L., RM, Fort Collins, CO . 166
- Droege, Roy, WO, NFS, L 8
- Drummond, David B.,
R-8, Alexandria, LA 111
- Dryden, James R., WO, ADM, P&P . . 21
- Duarte, Robert, R-5, StD, FA&LE . . . 77
- Dubois, Normand R.,
NE, Hamden, CT 153
- Dubois, Warren J.,
R-9, Mark Twain 131
- Dubriel, Virginia, R-3, ADM, AS 56
- Duckworth, Joe, R-8, NF in MS 117
- Duda, Laurie, R-9, Grn. Mtn 132
- Dudley, Judith J., WO, ADM, FPS . . . 20
- DuFault, Arthur W., R-6, R, Col Gor . 92
- Duff, Donald, R-4, R, WLF 65
- Duffy, Linda, R-6, Rogue River 97
- Duffy, Michael D., R-5,
StD, FA&LE, PSW, ADM 77, 161
- Duffy, Paul D., SO, Oxford, MS 174
- Dufour, Dale J., R-1, IO 29
- Dugan, William, R-6, ADM, PM 95
- DuLac, Dalton, R-10, RF Off 135
- Dull, Chuck, R-8, SPF, FPM 110
- Dunbar, Randy, R-6, Willamette 100
- Dunlap, Sandra, WO, ADM, PCR 22
- Dunn, Paul H., WO, RES, FER 16
- Dunning, Philip, WO, NFS, L 8
- Dunshie, Dale A., R-9, Allegheny . . . 132
- Dunstan, Kent L., R-1, IPNF 35
- Dunstan, Kent L., R-3, Carson 60
- Duperon, Deborah, R-5, StD, AS 75
- Duperon, Richard, R-5, StD, P&B . . . 79
- Dupree, Simone, WO, PAO 4
- Duran, Ed, R-2, E 45
- Durbak, Irene, FPL, PMR 178
- Durdan, James, R-9, R, RRWL 125
- Durham, Marion J.,
RM, Tempe, AZ 167
- Durham, Otis, R-9, Wht. Mtn 131
- Durst, Patrick B., WO, RES, IF 17
- Duryee, William K.,
R-1, Lewis & Clark 39
- Duscher, Karl, WO, NFS, MGM 10
- Dustin, Hilary, R-1, Gallatin 38
- Duvall, Ron, WO, ADM, FPS 20
- Duvall, Vicky, WO, NFS, RN 9
- Dwinell, L. David, SE, Athens, GA . 171
- Dwyer, John F., Jr.,
NC, Chicago, IL 147
- Dye, Monte, R-3, R, TM 55
- Dyer, Glenda, WO, ADM, PCR 22
- Dyer, M. M. (Buzz), WO, SPF, FAM . . 14
- Dymkoski, Mark S.,
R-5, StD, RW&CR 80
- Dyrland, Richard, R-6, P 89
- Dyrness, C. Theodore,
PNW, Fairbanks, AK 157
- Dzurissin, Andy, R-6, R, TM 92

E

- Eagar, Christopher,
NE, Spruce-Fir 149
- Eagleston, Don, WO, ADM, CST 19
- Easter, Gilbert, R-5, Mendocino 84
- Easterbrook, Arthur L.,
R-9, Hiawatha 129
- Easton, Robert R., R-4, Uinta 72
- Eav, Bov, WO, SPF, FPM 15
- Ebert, Danny J., R-8, R, FWR 106
- Echelberger, Herbert,
NE, Burlington, VT 152
- Echols, Sheila, NE, Parsons, WV . . . 151

- Eckert, John, WO, SPF, FAM 14
- Eddy, Tom, R-3, R, AFM 54
- Eddy, Wayne, R-5, Shasta-Trinity 86
- Edgerton, Paul J., R-9, R, RRWL 125
- Edminster, Carleton B.,
RM, Fort Collins, CO 166
- Edmunds, Stetson C., R-3, Carson 60
- Edrington, Michael,
R-6, Willamette 100
- Edwards, Bill, R-3, ADM, IS 57
- Edwards, Clayton J.,
NC, Rhinelander, WI 147
- Edwards, David C., Jr., R-2, PM 45
- Edwards, George, R-2, A&R 46
- Edwards, Jack, R-8, PB 103
- Edwards, Jerry L., R-8, R, E 104
- Edwards, John M., R-1, Custer 36
- Edwards, L. Marlene, WO, SPF 13
- Edwards, M. Boyd, Jr.,
SE, Macon, GA 172
- Edwards, Pamela,
NE, Parsons, WV 151
- Edwards, Sally, R-10, T-C 138
- Edwards, Sharon L., R-8, R, LM 104
- Edwards, Tom, R-2, A&R 46
- Edwards, William G., R-10, LMW 136
- Eenigenburg, James E.,
NC, East Lansing, MI 145
- Efird, Tom, R-5, Sierra 87
- Egan, Pat, R-6, Colville 101
- Egeline, Steve, R-3, A-S 58
- Eggle, Bob, WO, NFS, E 7
- Ehlers, James A., R-9, Allegheny 132
- Ehmer, G. Lee, R-8, SPF, SWA 110
- Eichenberger, J. Kirk, R-9, R, TM 125
- Ekblad, Robert, WO, NFS, E 7
- Elder, Frank S., R-4, R, RL 64
- Eley, William L., R-9, Wht. Mtn 131
- Ellis, Dalton "Butch," R-2, Nebraska 49
- Ellis, Ray, R-8, Chatt-O 114
- Ellis, Terry, R-5, Angeles 82
- Ellis, Thomas H., SO, Dir. Off 173
- Ellis, W. Dale, FPL, PPCR 177
- Ellison, Kerry, R-5, StD, E 77
- Elsbernd, Van, R-1, Deerlodge 37
- Elsner, Gary H., WO, NFS, RN 9
- Elson, Jerry, R-3, Santa Fe 62
- Elson, Thomas E., R-2, WS&M 42
- Elwood, Carlos L., INT, ADM 141
- Emanuel, Eula, WO, PAO 4
- Emch, Dallas, R-1, Clearwater 34
- Emmons, Sam, R-9, Shawnee 128
- Endicott, Craig M., R-2, MS&A 42
- Eng, Debbie, R-5, StD, P&B 79
- Eng, Donald W., R-8, FM-Sumter 118
- Engel, Gerald, R-3, Gila 61
- Engert, Jan M., R-2, White River 48
- English, James R., R-5, Mendocino 84
- English, L. C., R-2, MS&A 42
- English, Sandra, R-1, RAWE 32
- Ensign, William, R-6, ADM, FPS 94
- Enstrom, Cindy, R-6, Siskiyou 98
- Erickson, John R., FPL, Dir. Off 177
- Erickson, Mary C.,
NC, Grand Rapids, MN 146
- Erickson, N. J., R-6, R, LM 90
- Erickson, Robert B.,
R-8, RF Off, ADM 103, 106
- Eriksson, Merv, R-1, E 30
- Ernst, Charles,
R-6, Wallowa-Whitman 99
- Ernst, Richard, NE, Warren, PA 150
- Erskine, Gordon, R-2, MS&A 42
- Erwin, Dave D., R-1, Kootenai 38
- Erwin, Robert L., R-5, StD, SPF 81
- Escano, Ronald E. F., R-8, R, FWR 106
- Eschle, John T., R-9, R, TM 126
- Eshita, Steve, NE, Delaware, OH 150
- Espinosa, Gilbert,
R-4, ADM, FPS, INT 66, 141
- Esplin, DeLoy H., R-5, Los Padres 84
- Estelle, Dick, R-10, T-S 139
- Esterholdt, Karen, PNW, ADM 155
- Estill, Elizabeth, WO, NFS, RN 9
- Etchison, Philip B., R-8, R, LM 104
- Ettner, Robert, R-6, Siskiyou 98
- Eubanks, Roger, WO, SPF, FAM 14
- Eubanks, Steve, WO, NFS, RN 9
- Eury, Charles H.,
R-8, Daniel Boone 115
- Evan, Sandra B., WO, SPF, FAM 14
- Evans, Carol, R-1, IO 30
- Evans, James W., FPL, ADM 177
- Evans, Jane K., FPL, ADM 177
- Evans, Keith E., INT, RP 143
- Evans, Loren D., R-8, R, E 104
- Evans, Max, R-3, R, E 54
- Evans, Milton, R-8, NF in TX 120
- Evans, Ray J., R-2, AA&F 45
- Evenden, Angela, R-1, RAWE 32
- Evenson, Sandra J., R-1, A&FM 31
- Everage, James L., R-8, ADM, HRP 107
- Everest, Fred H.,
PNW, Corvallis, OR 157

- Everest, Irl, R-5, Shasta-Trinity 86
Everett, B. Carolyn, WO, PL 4
Everett, Christine R., R-1, OGC 29
Everett, Donna, R-6, ADM, PM 95
Everett, Richard L.,
 PNW, Seattle, WA 157
Everson, Larry, R-6, SPF, AFM 93
Ewert, Alan, PSW, Riverside, CA . . . 163
Ewing, D. Max, R-4, R, E 64
Ewing, David, R-6, Rogue River 97
Ewing, Margaret C., R-1, Clearwater . 35
Exline, Sue, R-5, Sierra 87
- F**
- Fabian, Dale J., R-3, ADM, AS 56
Fahey, Thomas D.,
 PNW, Portland, OR 158
Fair, Thomas J., R-8, Kisatchie 116
Falanruw, Marjorie V.,
 PSW, Honolulu, HI 163
Falk, Robert H., FPL, WPR 178
Falkner, Penny,
 R-6, Mt. Baker-Snoq 101
Fallins, Waldenia, R-5, RF Off 75
Farber, Sandra, WO, RES, IF 17
Farmer, Gerry, WO, PL, PD&B 5
Farmer, Thomas W., R-5, Klamath . . . 83
Farr, Leonard, R-6, Deschutes 96
Farr, Wilbur A., PNW, Juneau, AK . . 157
Farrar, Richard W., R-1, Custer 37
Farrar, Robert M., Jr.,
 SO, Starkville, MS 174
Farrenkopf, Thomas,
 PNW, Portland, OR 156
Farrington, Richard, R-5, StD, E 77
Farris, J. Lyle, R-5, Modoc 85
Farver, James T., R-2, Black Hills . . . 49
Fatzinger, Carl W., SE, Olustee, FL . 172
Faulk, David K., R-2, E 45
Federer, C. Anthony,
 NE, Durham, NH 152
Federighi, Stana, WO, ADM, INS 20
Feeney, Dan, R-6, R, TM 92
Fege, Anne S., WO, NFS, RN 9
Fehr, John, R-3, Cibola 60
Feige, Dean, R-10, FPS 136
Feist, William C., FPL, PMR 178
Felice, Patricia, R-6, ADM, MS 95
Felix, Irene, R-5, Mendocino 84
Fenstermaker, Forrest,
 WO, ADM, PCR 22
Fenwood, James D., R-8, R, FWR . . 105
Ferguson, Dennis E.,
 INT, Moscow, ID 142
Ferguson, Laura B., R-4, R, SPF 66
Ferguson, Robert B.,
 SO, Alexandria, LA 175
Ferguson, Thelma, WO, ADM, HRP . 21
Ferraro, Richard A.,
 R-6, RF Off, ADM 89, 94
Ferrell, George,
 PSW, Redding, CA 162
Few-Burke, Richardean S.,
 R-8, SPF, F&A 109
Few, David V., SO, Starkville, MS . . 174
Few, Ed, WO, ADM, FPS 19
Ficke, James E., R-2, Routt 48
Fiebiger, Francis, R-6, Malheur 96
Fielding, Florence, R-9, ADM, AS . . 126
Fields, Elaine, WO, PL, PD&B 5
Fierro, Charles J., SO, ADM 173
Fight, Roger D.,
 PNW, Portland, OR 156
Filer, Theodore H., Jr.,
 SO, Stoneville, MS 175
Filip, Greg, PNW, LaGrande, OR . . . 156
Filius, David A., R-9, Superior 130
Finch, Deborah M.,
 RM, Laramie, WY 166
Fink, Delmar, NA, NE, ADM . . . 26, 149
Finkbeiner, John M., R-3, R, LM 54
Finney, Pam, R-10, PAO 137
Finzer, Nicholas E., R-8, Ouachita . . 112
Fischer, Dave, R-1, Nez Perce 35
Fischer, James L., R-2, Shoshone 50
Fischer, Sam, R-6, R, E 90
Fischer, William C.,
 INT, Missoula, MT 142
Fishburn, James R., R-1, Custer 36
Fishel, George D., R-4, ADM, PM 67
Fishel, Phil, R-10, EAM 135
Fisher, Deborah, R-5, StD, E 77
Fisher, E. Leon, R-3, R, WL 56
Fisher, J. Warren, R-5, Plumas 85
Fisher, Joseph B., SO, Auburn, AL . 174
Fisher, Richard W.,
 WO, NFS, WSA, Ft. Collins, CO . . 12
Fisk, Kenneth E., Jr., R-5, Sequoia . . 86
Fiske, John, R-5, StD, TM 81
Fitch, Charles, R-5, Shasta-Trinity . . 86
Fitch, Jim, R-9, ADM, MS 126
Fitch, Linda, R-4, Payette 69
Fitch, Steve A., R-8, NF in NC 117

- Fitzgerald, Richard O.,
WO, NFS, TM 11
- Flake, Harold W., R-8, SPF, FPM . . . 110
- Flanagan, Mike, R-1, MS 34
- Flannelly, Dick, WO, NFS, LMP 9
- Flather, Curtis H.,
RM, Fort Collins, CO 166
- Flebbe, Patricia A.,
SE, Blacksburg, VA 171
- Fleck, Joan K., R-1, RF Off 29
- Fleisher, Vern, WO, NFS, LMP 10
- Fleming, Larry, R-8, Cherokee 119
- Flemister, Shkita, R-8, ADM, PM . . . 106
- Flesh, Alan, WO, ADM, CST 18, 19
- Fletcher, Charles R., RM, ADM 165
- Fletcher, Reggie A., R-3, R, RGE 55
- Flint, Bronson,
R-6, Wallowa-Whitman 99
- Floeter, Lester H., FPL, WPR 178
- Flohr, David M., R-5, StD, RW&CR . . 80
- Flora, Donald F., PNW, Seattle, WA . 156
- Flora, Gloria E., R-1, Nez Perce 36
- Florence, John, R-8, SPF, PAO 108
- Florey, Michael,
R-5, San Bernardino 85
- Flowers, Gloria D., WO, ADM, P&P . . 21
- Floyd, Clinton O., R-8, NF in MS . . . 117
- Floyd, Thelma, WO, PL, PD&B 5
- Flynn, Jackie, R-8, ADM, PM 106
- Flynn, Joseph P., R-9, ADM, AS 126
- Foley, Michael, R-2, A&R 46
- Foley, Steve, WO, ADM, CST 18
- Foltz, Dee, WO, ADM, CST 18
- Folwell, Jennifer, R-10, PM 136
- Fonnesbeck, Carl, WO, NFS, E 7
- Fontenot, Eugene, R-6, R, LM 91
- Foote, Dean A., R-8, Chatt-O 114
- Foote, H. Dade, R-8, R, E 104
- Foote, Joan, PNW, Fairbanks, AK . . 157
- Forbes, Alice,
R-5, StD, A&FM, NCSC 76, 86
- Forbus, James K., SE, Macon, GA . . 172
- Ford, B. Kathy, R-8, SPF, PAO 108
- Ford, Carol A., R-6, ADM, AS 94
- Ford, Earl W., R-5, StD, R&WM 80
- Ford, Mary, NE, Delaware, OH 150
- Ford-Logan, Jane L.,
SO, Gulfport, MS 175
- Forsman, Eric D.,
PNW, Olympia, WA 159
- Fortin, John B., Jr.,
R-8, Oz-St. Francis 113
- Fortune, Richard, WO, ADM, PCR . . . 22
- Fortune, William,
R-1, Lewis & Clark 39
- Forward, Paul, WO, SPF, CF 13
- Fosberg, Michael A.,
WO, RES, FFASR 16
- Foss, Bryon E., R-9, R, E 124
- Foss, John, R-10, PM 137
- Foster, Bennett, R-8, PB 103
- Foster, Daniel O., FPL, PMR 178
- Foster, George S., Jr.,
SO, Gulfport, MS 175
- Foster, Gerald, R-6, Fremont 96
- Foster, R. Fred, R-8, NF in NC 117
- Foth, Don, WO, NFS, TM 11
- Foulger, Albert N.,
NE, Delaware, OH 150
- Fowler, Andrea, WO, ADM, INS 20
- Fowler, Richard F., WO, SPF, FPM . . 15
- Fowler, Sally, R-6, ADM, PM 95
- Fowler-Johnson, Cathy,
R-8, ADM, PM 106
- Fox, Alan, R-6, P 89
- Fox, Bruce, R-1, RAWE 31
- Fox, Douglas G.,
RM, Fort Collins, CO 167
- Fox, Jean M., R-2, Black Hills 50
- Fox, Peggy, R-10, Chugach 138
- Foxworthy, Darold D.,
WO, ADM, FPS 19
- Fraedrich, Stephen W.,
SE, Olustee, FL 172
- Frament, Jim, R-3, ADM, IS 57
- Franc, Gerald C., R-1, TM 33
- Francis, John K., Jr.,
SO, Rio Piedras, PR 173
- Francis, Richard E.,
RM, Albuquerque, NM 167
- Frandsen, A. J., R-4, M-S 72
- Frandsen, Edward, WO, NFS, RGE . . 11
- Frandsen, William H.,
INT, Missoula, MT 142
- Frank, Robert M., NE, Orono, ME . . 153
- Frankel, Susan, R-5, StD, SPF 81
- Frantz, Roger S., R-8, SPF, SWA . . . 111
- Franz, Connie, R-6, ADM, AS 94
- Frary, Ladd, R-2, Medicine Bow 50
- Frazier, J. Michael, R-6, Siskiyou . . . 98
- Frazier, Marianne, R-2, MS&A 42
- Freas, Alan, WO, ADM, CST 18
- Fredley, David, WO, NFS, MGM 10
- Free, James C., R-2, RWFE 43

- Freedman, Lisa, R-6, R, LM 91
 Freeouf, Jerry, R-2, WS&M 42
 French, Nella, R-9, R, LWM 124
 Frevert, Carmen, R-2, MS&A 42
 Frey, Charles, R-1, M&G 31
 Frey, James M., R-9, ADM, PM 127
 Frey, Terry, NA, Morgantown, WV . . . 27
 Frey, Thomas M., WO, RES, IF 17
 Friedman, Sharon, R-5, Eldorado 83
 Frieswyk, Thomas, NE, Radnor, PA . 150
 Frisch, Conny, R-6, Siuslaw 98
 Frits, Garry W., R-9, Chippewa 130
 Froberg, Lawrence A.,
 R-1, Kootenai 38
 Froelich, Ronald C.,
 SO, Gulfport, MS 176
 Frye, Bill, R-4, ADM, FPS 67
 Frye, Christopher E., R-8, R, FWR . . 105
 Frye, Kenn, R-8, R, LM 104
 Fuchs, Bill, WO, ADM, FPS 20
 Fuchs, Fred, WO, SPF, FAM 14
 Fuentes, Florissa,
 PNW, Spotted Owl 156
 Fujimoto, Robert, R-6, R, LM 91
 Fujioka, Francis M.,
 PSW, Riverside, CA 163
 Fulk, Thomas A., R-5, StD, SPF 81
 Fuller, Edna F., R-8, R, LM 105
 Fuller, Paul E., R-8, Ouachita 113
 Fullmer, Gary, R-4, Challis 68
 Funking, Carol,
 WO, NFS, E, ADM, INS 20
 Furnish, Jim, WO, NFS, LMP 9
 Furnish, Leon O., R-8, R, E 104
- G**
- Gadt, Larry, WO, NFS 6
 Gaffrey, Arthur, R-5, Inyo 83
 Gailey, Virginia N., INT, Dir. Off . . . 141
 Gaines, Victor H., R-8, Geo Wash . . . 121
 Galbreath, Charles D., R-9, R, E 124
 Galdabini, Bobbie, R-10, TM 137
 Gale, Robert, R-6, Siuslaw 98
 Galeano-Popp, Renee, R-3, R, RGE . . 55
 Galford, Jimmy, NE, Delaware, OH . 151
 Gallagher, Bill, R-5, StD, AS 75
 Gallagher, Patrick, R-6, Colville 100
 Gallegos, Carlos, R-2, AA&F 45
 Gallegos, Steve, R-5, Cleveland 82
 Galley, Kathy, R-3, ADM, IS 57
 Gallik, Ken, R-2, P&PB 44
 Galvin, Dennis, PSW, ADM 161
 Gansner, David, NE, Radnor, PA . . . 150
 Gant, Norma, R-6, ADM, PM 95
 Gantz, Ann, WO, Chief's Off 3
 Garber, Dave, R-6, Siuslaw 98
 Garcia, Carmen, R-3, R 53
 Garcia, George,
 RM, Albuquerque, NM 167
 Garcia, Susane, R-9, RF Off 123
 Gardiner, Pamela S., R-9, Nicolet . . 133
 Gardiner, Patricia L., R-4, R, E 64
 Gardiner, Thelma, WO, ADM, FPS . . 20
 Gardner, Dean C., R-4, OGC 63
 Gardner, Michael, R-3, Gila 61
 Gardner, Nancy, R-5, Modoc 85
 Gardner, R. Joel, R-8, FM-Sumter . . 119
 Gardner, Robert, R-4, Challis 68
 Gardner, William E., R-9, H-M 129
 Garetz, Sara, PSW, ADM 161
 Garland, John R.,
 WO, NFS, RGE 11
 Garneau, George G.,
 R-8, ADM, PRO 107
 Garnett, Laurie, WO, ADM 18
 Garr, Allen N., R-6, Okanogan 102
 Garrett, Peter, NE, Durham, NH . . . 152
 Gary, Rena, WO, NFS, TM 11
 Gaskell, Jill, FPL, Institute 178
 Gasner, Phyllis A., FPL, Energy 179
 Gast, Bill, R-6, Wallowa-Whitman . . . 99
 Gast, Sandra J.,
 R-1, TM, Coeur d'Alene, ID 33
 Gastineau, Donna, WO, PL, RPA 5
 Gastineau, Orval W.,
 WO, ADM, CST 18
 Gatchell, Charles J.,
 NE, Princeton, WV 151
 Gay, Jean,
 SE, RP&A, Asheville, NC . . . 169, 170
 Gay, Randall W., R-1, TM 33
 Geary, Thomas F., WO, RES, IF 17
 Geasler, Mitch, WO, ES 23
 Gebhardt, Carl, R-9, Wht. Mtn 131
 Gee, William P., R-2, TFP&C 44
 Gehr, Samuel, R-6, Okanogan 101
 Gehrman, George, R-2, Bighorn 50
 Geibel, Ralph, R-4, Payette 68
 Geils, Brian W.,
 RM, Fort Collins, CO 167
 Geimer, Robert L., FPL, PPCR 177
 Geist, Jon M., PNW, LaGrande, OR . 156
 Gelock, Jerome A., R-5, Sequoia 86

- Genberg, Pat, WO, ADM, PCR 22
 Gentili, E. Robert, WO, ADM, CST . . . 19
 Gentry, Dale E., R-9, ADM, PM 127
 George, Charles W.,
 INT, Missoula, MT 142
 George, Danella, R-2, WS&M 42
 George, Thomas A., R-9, R, E 124
 Gerhard, Helen, R-5, StD, LRE 78
 Geske, Earl A., FPL, WPR 178
 Geurds, Joann, R-6, RF Off 89
 Geurds, William, R-6, P 89
 Geyer, Kathy, R-6, R, E 90
 Ghent, John H., R-8, Asheville, NC . 111
 Ghoslin, Richard, R-3, R, AFM 54
 Giachino, Jim, R-5, Mendocino 84
 Giannettino, Susan, R-4, W-C 72
 Gibbons, David R., R-10, WLF 138
 Gibbons, George, R-3, Kaibab 59
 Gibbs, Allen G., R-1, IPNF 35
 Gibbs, Floyd A., R-8, Daniel Boone . . 115
 Gibbs, Hilliard L., Jr.,
 SO, Auburn, AL 174
 Gibson, Eugene L., R-1, Gallatin 38
 Gibson, Kenneth E., R-1, TM 33
 Gibson, Richard L., R-5, Six Rivers . . 87
 Gibson, Robert S., R-1, Gallatin 38
 Giddens, Jan, R-2, PAO 41
 Gidlund, Carl A., R-8, NF in TX 120
 Gifford, Donald E., R-2, Black Hills . . 49
 Gilbert, Bradley J., R-1, IPNF 35
 Gilfillan, Richard, R-1, A&FM 31
 Gililland, Ed., R-5, Angeles 82
 Gillam, Bertha C., R-1, Bitterroot . . . 36
 Gillam, Victoria N., WO, RES, IF 17
 Gillespie, Andrew, WO, SPF, FPM 15
 Gillette, Kelly, WO, NFS, MGM 10
 Gillies, Robert B., R-3, Coconino 59
 Gillio, David "A," R-3, R, RN 55
 Gillum, John, R-2, Medicine Bow 50
 Gilman, Phil, R-4, Payette 68
 Gilmour, Peter, R-2, MS&A 42
 Gippert, Michael J., WO, OGC 22
 Girard, Van L., RM, ADM 165
 Gittinger, Marsha, WO, ADM, FPS 19
 Giza, Beverly J., R-8, R, LM 104
 Gladen, Jim, R-4, B-T 73
 Glass, Phillip D., R-6, Wenatchee 102
 Glass, Ronald, NE, Burlington, VT . 152
 Glasser, Steve, WO, NFS, WSA 12
 Glassner, Marsha, R-5, StD, OPM 79
 Gleason, George, R-5, Cleveland 82
 Gleason, Winona, R-6, ADM, FPS 94
 Glenn, Cheryl, R-8, SPF, PAO 109
 Glenn, Merle, R-3, Lincoln 61
 Glevanik, J. Doug, R-1, PP&B 29
 Glinsky, Judith, WO, NFS, MGM 10
 Glover, Chris, R-8, ADM, MS 108
 Glover, Joseph F.,
 SE, Asheville, NC 170
 Glover, Verocina S.,
 R-8, ADM, HRP 107
 Gobel, Roy, WO, ADM, FPS 20
 Gobster, Paul H., NC, Chicago, IL . . 147
 Godbolt, Grant, R-2, A&R 46
 Godden, Randall L., R-5, StD, SPF . . . 81
 Godfrey, Andrew E., R-4, Fishlake . . . 71
 Godfrey, Nell V.,
 SE, RP&A, Asheville, NC . . . 169, 171
 Godsey, Pam, WO, SPF 13
 Goelz, Jeffery C.,
 SO, Stoneville, MS 175
 Goggin, Mike, WO, NFS 6
 Golden, Jim, R-6, Wallowa-Whitman . 99
 Gollaher, John, R-4, Boise 67
 Gomm, Lyle, R-1, RF Off 29
 Gonsior, Michael J.,
 PNW, Seattle, WA 156
 Gonzales, Christina, R-3, Carson 60
 Gonzales, Janet, NA, Milford, PA 25
 Gonzales, Orlando, R-6, Deschutes . . . 96
 Gonzalez, Ricardo, R-3, Cibola 61
 Gonzalez-Caban, Armando,
 WO, RES, IF 17
 Gooder, Jim, R-6, ADM, PM 95
 Goodwin, Maxwell E., R-3, Lincoln . . . 62
 Goodwin, Thomas S.,
 R-2, White River 48
 Gore, C. Lorraine, WO, OGC 22
 Gorgis, Donald J., FPL, ADM 177
 Gorman, J. Dale,
 R-1, Lewis & Clark 39
 Gorringer, Larry R., R-4, Caribou 68
 Gorsh, Joseph W., R-1, TM 32
 Gorski, Jodianne, R-9, R, AFM 124
 Gossard, Terry W., WO, NFS, E 8
 Gottfried, Gerald J.,
 RM, Flagstaff, AZ 167
 Gottschalk, Kurt,
 NE, Morgantown, WV 151
 Gottschall, Glenn, R-5, Stanislaus . . . 87
 Goudey, Charles B.,
 R-5, StD, R&WM 80

- Gournay, William J., R-1, E 31
- Graber, Raymond E.,
NE, Durham, NH 152
- Grabner, William, R-6, R, E 90
- Grace, Richard, R-6, Willamette 100
- Grady, Gerald E., R-2, Bighorn 50
- Graham, Charles, R-6, Malheur 96
- Graham, Charles K.,
INT, Ogden, UT 143
- Graham, Dean C., R-1, TM 33
- Graham, Elliott L.,
R-5, San Bernardino 85
- Graham, Russell T.,
INT, Moscow, ID 142
- Graham, Wallace, R-8, NF in AL 112
- Gramley, Malcolm, R-8, SPF, F&A . . 109
- Graney, David L.,
SO, Fayetteville, AR 176
- Granskog, James E.,
SO, New Orleans, LA 174
- Grant, Dottie, R-2, PM 45
- Grant, Gordon, PNW, Corvallis, OR . 158
- Gravelle, Tracy, PNW, Portland, OR . 156
- Graves, Billy R., R-3, ADM, FPS 56
- Graves, Diana J., WO, PL, PA 5
- Gray, Gordon E., R-1, Helena 38
- Gray, Susan, R-2, TFP&C 44
- Graybeal, Nancy,
R-6, Gifford Pinchot 101
- Greco, Bruce, R-3, Coconino 58
- Greek, Ruth A., NC, Houghton, MI . 146
- Green, Alan W., INT, Ogden, UT 143
- Green, Allan K., R-2, Routt 48
- Green, David W., FPL, WPR 178
- Green, Ernestene L., R-1, RNWL 32
- Green, Jerry L., R-4, Sawtooth 69
- Green, Jesse, FPL, PPCR 177
- Green, Jessie, R-4, ADM, AS 66
- Green, Judith K., R-5, Eldorado 83
- Green, M. Sue, R-4, R, E 63
- Green, Norma,
PSW, Berkeley, CA 161, 162
- Green, Phyllis,
R-6, Mt. Baker-Snoq 101
- Green, Win, WO, PL 4
- Green, Yvonne L., FPL, PMR 178
- Greenberg, Natalie, R-5, StD, OPM . . 79
- Greene, Daniel M., R-2, TFP&C 44
- Greene, David L., R-4, Toiyabe 70
- Greene, Don, WO, SPF, CF 13
- Greene, Lula E.,
PSW, Berkeley, CA 162
- Greene, Sarah, PNW, Portland, OR . 158
- Greenfield, Paul, WO, NFS, E 7
- Greenhalgh, Richard, R-8, PB 103
- Greenlee, Fredna U.,
SO, Stoneville, MS 175
- Greenlee, Harold, R-8, R, E 104
- Greenwald, Ronald F.,
R-6, ADM, PM 95
- Greer, Harold L., R-1, E 30
- Greer, Jerry, R-9, W-H 128
- Greer, John G., R-5, Klamath 83
- Greer, Kendrick, WO, NFS, LMP 10
- Greffenius, R. E., R-2, Grand Mesa . . 46
- Gregorski, Joan, R-5, StD, A&FM 76
- Gregory, Jack, R-8, ADM, FLE 107
- Gregory, Jackie, R-8, SPF, PAO 108
- Gregory-Gooding, Sherley,
WO, PAO 4
- Greiman, Harley L., R-5, RF Off 75
- Greis, John G., R-8, SPF, SWA 110
- Grerstad, Jerry, R-4, Toiyabe 70
- Grest, Keith M., R-8, SPF, SWA 110
- Grey, JoAnn, R-9, W-H 128
- Grider, David, R-4, Toiyabe 70
- Griego, Delbert, R-3, Gila 61
- Griesemer, Anne, WO, NFS, E 7
- Griffen, Rick, R-10, PPB 137
- Griffeth, Robert L.,
R-8, ADM, PRO 107
- Griffin, Roger, R-10, LMW 136
- Griffith, Tom, R-1, Deerlodge 37
- Grimes, Larry A., R-8, Jefferson 121
- Grimes, Tom, R-10, EAM 135
- Grinberg, Phyllis,
NE, Hamden, CT 153
- Griswold, Jack C., R-4, Challis 68
- Groll, Clinton C., R-4, Salmon 69
- Gross, Larry L., WO, SPF, FPM 15
- Grossarth, Orville D., R-6, Fremont . . 96
- Grossman, Gene, R-2, Grand Mesa . . 46
- Grosvenor, John R., R-5, StD, E 77
- Grosvenor, William L., R-1, PM 34
- Grothey, Don, R-9, ADM, MS 126
- Grows, Walter, R-4, Targhee 70
- Grubb, Teryl G., RM, Tempe, AZ . . . 167
- Grunewald, Stanley, R-3, R, LM 54
- Gruver, Laurence A., R-5, Tahoe 88
- Guenther, Keith, R-5, Los Padres . . . 84
- Guest, James, R-6, R, ER&WM 91
- Guillette, Carlton P., R-4, Dixie 71
- Guldin, Richard W., WO, RES 15
- Gunderson, Dennis E., FPL, PPCR . 177

- Gunnell, Frank, R-4, Caribou 68
 Gunzel, Steve L., R-3, Tonto 60
 Gusler, Owen B., R-9, H-M 129
 Guss, Joseph A., R-8, ADM, FLE . . . 107
 Gust, Dolores J., FPL, ADM 177
 Gutierrez, John, R-3, R, LM 55
 Gutierrez, Rudy R., Jr., RM, ADM . . 165
 Gwinn, Peggy, WO, PL, PD&B 5
 Gwyther, Dennis, R-10, FPS 135
 Gyles, Roselyn M., R-1, RF Off 29
- H**
- Haack, Robert A.,
 NC, East Lansing, MI 145
 Haag, Ron, R-1, RAWE 31
 Haarala, Paul, WO, NFS, L 8
 Haaser, Karl, R-4, R, MAM 65
 Haber, Jonathan, R-6, EA 89
 Hackett, Ronald L.,
 NC, St. Paul, MN 147
 Haddow, Dennis V., R-2, AA&F 45
 Haddow, Molly, R-2, AA&F 45
 Hadfield, James, R-6, SPF, FPM 93
 Hadsel, Lyall, R-10, PM 136
 Hagadorn, Neil, R-10, RN 137
 Hagan, Thomas P., R-4, R, RL 64
 Hagemeyer, James L., R-1, PP&B 29
 Hager, William M.,
 WO, SPF, RES 13, 15
 Hagerdon, Chuck, R-3, Santa Fe 62
 Hagle, Susan K., R-1, TM 33
 Hahn, Herbert, R-5, Stanislaus 88
 Hahn, Jerold T., NC, St. Paul, MN . . 147
 Hahn, Temple T., WO, ADM, PCR 22
 Hahnenberg, F. William,
 R-2, White River 48
 Haigh, Steve, R-5, StD, RA&LE 78
 Haight, Robert G.,
 SE, Research Triangle Park, NC . 171
 Haines, Richard, WO, NFS, E 7
 Haines, Richard, R-6, Malheur 96
 Haissig, Bruce E.,
 NC, Rhineland, WI 146
 Haker, Jane, R-1, A&FM 31
 Hale, Jerrel (Hoppy), R-3, PDB 53
 Hall, Alphonso L., WO, RES, IF 17
 Hall, Debby R., R-1, PM 34
 Hall, Doug, FPL, ADM 177
 Hall, Frederick, R-6, R, ER&WM 91
 Hall, Galen, R-1, PP&B 29
 Hall, Myron C., R-9, Ottawa 130
 Hall, Nancy, R-9, ADM, CR 127
 Hall, Patricia, PNW, Olympia, WA . . 159
 Hall, Randall R., R-4, R, RW 64
 Hall, Steve, R-3, R, E 54
 Hall, Terry, R-10, MSV 136
 Hallenbeck, Joe, R-9, Hiawatha 129
 Halligan, John "Pat," R-2, P&PB 44
 Hallman, Richard, WO, NFS, E 8
 Halloran, Dick, WO, ADM, P&P 21
 Halter, Patricia, NC, ADM 145
 Halverson, Howard G.,
 NE, Berea, KY 151
 Hamby, Denzil D. (Mike), R-8, R, E . 104
 Hamel, Dennis R., WO, SPF, FPM 15
 Hamel, Mark S., NC, St. Paul, MN . 147
 Hamilton, David A.,
 INT, Moscow, ID 142
 Hamilton, DeeAnn, R-4, Fishlake 71
 Hamilton, James, R-1, ADM 33
 Hamilton, Jerry, R-4, R, TM 65
 Hamilton, Judy, R-1, RAWE 31
 Hamilton, Maxie, R-5, StD, OPM 79
 Hamilton, Ronald, R-4, R, TM 65
 Hamilton, Thomas E., WO, RES 15
 Hamilton, Winnie, R-8, ADM, MS . . 108
 Hammond, Carol J.,
 INT, Moscow, ID 143
 Hammond, David A.,
 R-8, NF in NC 117
 Hammond, John R., R-3, PDB 53
 Hammond, Kathy, R-5, Plumas 85
 Hammond, Robert, R-5, Plumas 85
 Hamner, Robert R., R-4, R, RW 64
 Hampton, Bernice L., R-4, R, RW 64
 Hamre, Robert H., RM, ADM 165
 Han, James S., FPL, PPCR 177
 Hanan, Tamara L., R-9, ADM, FPS . 127
 Hancock, Janis, R-9, R, AFM 124
 Handley, Brent, WO, NFS, L 8
 Handy, Jeffrey, WO, OGC 22
 Hanemann, Michael G.,
 R-6, ADM, PM 95
 Haney, David, R-4, Toiyabe 70
 Haney, Donna, R-2, RWFE, L, RN,
 TFP&C, P&PB 43, 44
 Hankins, Barbara, R-9, ADM, HRP . 127
 Hanks, Leland F., R-9, R, TM 125
 Hanks, Walt, R-4, R, RW 64
 Hanley, Thomas A.,
 PNW, Juneau, AK 157
 Hann, Wendel, R-1, RAWE 32
 Hanrahan, Chris, R-9, Grn. Mtn . . . 132

- Hansen, Bruce, NE, Princeton, WV . 151
Hansen, Claire M., R-1, IPNF 35
Hansen, Donald T., WO, ADM, HRP . 21
Hansen, Edward A.,
 NC, Grand Rapids, MN 146
Hansen, Mark H.,
 NC, St. Paul, MN 147
Hanson, David,
 R-9, R, LWM, Bedford, IN 125
Hanson, Donald P., R-9, H-M 129
Hanson, Duane J., R-9, Superior . . . 130
Hanson, James B.,
 NA, St. Paul, MN 27
Hanson, Joni S., R-9, PPB 123
Hanson, Karen, WO, SPF, FAM 14
Hanson, Michael L., R-4, R, SPF 66
Hanson, Ronald K., R-1, Deerlodge . . 37
Hanson, Ronald W., R-5, StD, LRE . . . 78
Harasek, Craig, R-5, Eldorado 83
Harbour, Ben T., R-8, NF in TX 120
Harbour, Thomas, R-5, Modoc 85
Harcharik, David A., WO, RES, IF . . . 17
Hard, John S.,
 PNW, Fairbanks, AK 157
Harder, Judy, R-9, ADM, MS 126
Hardman, Richard, R-6, Mt. Hood . . . 97
Hardy, Charles W., R-4, Boise 67
Hardy, Colin, PNW, Seattle, WA 157
Harllee, Robert O., R-8, SRFS 111
Harmening, John, R-10, LMW 136
Harmer, Dave, R-3, R, RN 55
Harmon, Robert M., R-4, R, E 64
Harms, William R.,
 SE, Charleston, SC 170
Harnisch, Fred,
 R-6, Mt. Baker-Snoq 101
Harp, Duane, R-10, Chugach 138
Harp, Thurman P., R-8, NF in NC . . 118
Harper, Bill E., R-1, E 30
Harper, George R., R-5, Klamath 83
Harper, Mike, WO, NFS, E 6
Harper, Warren, WO, NFS, WSA 12
Harpole, George B., FPL, PMR 178
Harr, P. J., R-3, ADM, AS 56
Harr, R. Dennis, PNW, Seattle, WA . 157
Harrell, Dick, R-5, StD, A&FM 76
Harrington, Bruce R.,
 R-8, ADM, MS 108
Harrington, Constance A.,
 PNW, Olympia, WA 159
Harrington, Michael G.,
 INT, Missoula, MT 142
Harrington, Sandy, R-8, R, LM 104
Harris, Alfred R.,
 NC, Grand Rapids, MN 146
Harris, Barbara, R-9, ADM, FPS . . . 127
Harris, Bridget, WO, ADM, HRP 21
Harris, Charles W.,
 R-8, ADM, HRP 107
Harris, Dianne, R-6, SPF, PAO 92
Harris, Gary, R-5, NCSC 87
Harris, Jennifer, R-6, Malheur 96
Harris, Margaret,
 NE, Durham, NH 152
Harris, Mary, R-9, R, LWM 124
Harris, Myrenia A.,
 R-5, StD, F&WL, RW&CR 78, 80
Harris, Richard G., R-4, W-C 72
Harris, Robert, R-5, LTBMU 88
Harrison, Anne, PSW, ADM 161
Harrison, Carol, WO, NFS, WLF 12
Harrison, Darrol L., R-3, R, RGE 55
Harrison, Jeanne, R-3, ADM, AS 56
Harrison, Pat, R-2, Bighorn 50
Harrison, Richard, R-2, PM 45
Harrison, Rob, WO, NFS, E 7
Hart, Denis, R-1, Helena 38
Hart, Dennis R., R-5, StD, SPF 81
Hart, Gerald P., R-2, White River . . . 48
Hart, John S., R-3, A-S 58
Hart, Moxon E., R-1, TM 33
Hart, Paul, R-6, Wenatchee 102
Hart, Richard R., R-9, R, TM 125
Hartgraves, Charles R., WO, ADM . . 18
Hartley, Marilyn,
 R-5, StD, PAO, Angeles 80, 82
Hartman, Gary E.,
 R-8, Oz-St. Francis 113
Hartman, Joe, R-2, Pike&SI 47
Hartman, Robert, WO, NFS, E 8
Hartmann, Lawrence A.,
 INT, Missoula, MT 143
Hartog, Jeannette, R-4, R, TM, AFM . 65
Harty, Rich, R-5, Eldorado 83
Harvell, Cornell, R-5, StD, CR 76
Harvey, Alan E., INT, Moscow, ID . . 142
Harvey, James W., R-4, R, SPF 66
Harwood, Peggy, WO, NFS, E 6
Harwood, Terry A., R-4, R, E 63
Hasenoehrl, Louis, R-6, ADM, FPS . . 94
Haskell, James H., WO, ADM, INS . . 20
Hassell, Joyce, R-3, Tonto 60
Hastings, Felton L., SE, Research
 Triangle Park, NC 171

- Hatch, Charles L., NA, FPM 25
Hatch, Ira W., R-4, M-S 72
Hatch, Kay, R-5, Inyo 83
Hatcher, John B.,
R-5, San Bernardino 85
Hathaway, Michael B., R-9, Nicolet . 133
Hathaway, Richard, R-9, R, E 124
Hattersley, Douglas J., R-8, R, LM . . 104
Haubry, Nicholas F., R-9, H-M 129
Hauck, Charles A., SE, Macon, GA . . 172
Haugen, Gordon, WO, NFS, WLF 12
Haught, Adrian, WO, PL, RPA 6
Haukereid, Mary K., FPL, ADM 177
Hauser, Dianne, R-3, OGC 53
Hauser, Kathryn C., WO, NFS 6
Haverty, Michael,
PSW, Berkeley, CA 162
Havig, Dennis, R-1, Beaverhead 36
Hawkes, Betty, R-5, Cleveland 82
Hawkes, Gerald, R-3, Lincoln 62
Hawkins, Isaac W., R-8, NF in TX . . 120
Hawks, Raymond T., R-8, Chatt-O . . 115
Hawksworth, Frank G.,
RM, Fort Collins, CO 167
Hawman, Wanda, R-3, ADM, PAO . . . 58
Hawthorne, Jean M.,
R-5, StD, RW&CR 80
Hayden, Doug, R-5, StD, LRE 78
Hayes, Deborah C.,
RM, Albuquerque, NM 167
Hayes, Eugene R., R-8, Ouachita . . . 113
Hayes, Forest E., R-1, Bitterroot . . . 36
Hayes, Jane L., SO, Alexandria, LA . 175
Hayes, Vaughn, R-5, Angeles 82
Hayes, William H.,
R-8, FM-Sumter 118
Haynes, Richard A., RM, ADM 165
Haynes, Richard W.,
PNW, Portland, OR 156
Haynes, Vearl L., R-3, A-S 58
Hays, Karen, R-6, Deschutes 96
Haywood, James D.,
SO, Alexandria, LA 175
Hazel, John W., R-9, R, TM 126
Healy, William, NE, Amherst, MA . . 152
Heaslip, Richard W., R-8, NF in MS . 116
Heath, Ellen, WO, NFS, L 8
Heath, Gerald G.,
R-2, Medicine Bow 50
Heaton, John, R-2, A&R 46
Hecker, Libby, R-5, StD, ISM 78
Hedges, James R., R-1, TM 32
Hedman, Victor H., R-9, R, E 124
Hedrick, Joseph H., R-8, Jefferson . . 121
Hedrick, Larry D., R-8, Ouachita . . . 112
Heebner, Gordon C., R-5, Sequoia . . . 86
Heede, Burchard H.,
RM, Tempe, AZ 167
Heerwagen, David A., WO, PL, PA 5
Heidmann, LeRoy J.,
RM, Flagstaff, AZ 167
Heiges, Ann W., SE, Macon, GA 172
Heilman, Warren E.,
NC, East Lansing, MI 145
Heins, Dick, R-8, R, E 104
Heintz, F. Norman, R-8, Geo Wash . . 120
Heintz, Thomas, R-1, Custer 37
Heisler, Anne, R-6, SPF, PAO 93
Heisler, Gordon M.,
NE, University Park, PA 150
Heist, Ed, R-1, PP&B 29
Hejl, Sallie Jo, INT, Missoula, MT . . 143
Heller, David, R-6, R, FWL 90
Helm, Dan, R-6, R, E 90
Helm, Mary A., SO, RW 173
Helmer, Bill, WO, ADM, FPS 19
Helphinstine, William,
R-6, Fremont 96
Helphinstine, William M.,
R-6, Siuslaw 98
Helton, Gerald,
R-8, PB, ADM, PM 103, 106
Helwig, Gail, NC, ADM 145
Hemingway, George, R-8, R, LM . . . 104
Hemingway, Richard W., SO,
Alexandria, LA 175
Hemphill, Sunny, WO, ADM, HRP . . . 21
Henchell, Cynthia,
R-6, Gifford Pinchot 101
Hendershot, Michael,
R-5, StD, AS, PSW, ADM 75, 161
Henderson, Floyd L., NC, ADM 145
Henderson, Jerry D.,
R-8, FM-Sumter 118
Henderson, Kenneth D.,
R-8, Chatt-O 114
Henderson, Mary H., R-8, R, FWR . . 105
Henderson, Ronald L., R-3, Gila 61
Hendricks, Charles, R-2, WS&M 42
Hendricks, Robert, WO, PAO 4
Hendricks, Robert, R-4, R, AFM 65
Hendrickson, Lloyd, R-9, ADM, PM . 127
Hendrix, Andrea, R-3, R, SPF&FPM . 55
Henke, Gerald, WO, NFS, RGE 11

- Henley, John W., PNW, Juneau, AK . 157
 Henry, Richard A., R-5, Lassen 84
 Henshaw, Donald,
 PNW, Corvallis, OR 158
 Henshaw, John, R-6, Olympic 102
 Hensler, Robert, R-1, Flathead 37
 Hensley, Charles, R-8, PB 103
 Henson, Larry, WO, NFS 6
 Hentemann, Helen, WO, ADM, PCR . 22
 Hepp, Donna, R-2, A&R 46
 Hermanns, Sherry, R-5, StD, AS 75
 Herrera, Louisa, R-6, R, LM 91
 Herrett, Wendy, R-6, Siuslaw 98
 Hertel, Gerard D.,
 WO, RES, FFASR, Radnor, PA 16
 Herth, Michael, R-9, Monogahela . . . 132
 Herzberg, Randall R., R-2, Shoshone . 50
 Hess, J. Tod, R-6, ADM, FPS 94
 Hess, Jurgen, R-6, R, Col Gor 92
 Hess, Nolan J., R-8, Alexandria, LA . 111
 Hess, Susan B., WO, PAO 3
 Hesse, Richard A., R-9, R, TM 125
 Hessel, David L., WO, NFS, TM 11
 Hesseldahl, Norm, R-6, Siuslaw 98
 Hetzel, Glen E., R-2, RWFE 43
 Heyer, Theresa, NA, St. Paul, MN . . . 27
 Heywood, Sharon, R-6, P 89
 Hibbetts, Jerry, R-3, Gila 61
 Hickey, Dean L., R-9, Chippewa 130
 Hickman, Clifford A.,
 SO, New Orleans, LA 174
 Hickman, Jimmie L., R-3, R, AFM . . . 53
 Hicks, Barry, R-1, Beaverhead 36
 Hicks, Sandra, PSW, Fresno, CA . . . 162
 Higginbotham, Patrick B.,
 R-8, ADM, FLE 107
 Higgins, Elizabeth,
 NA, NE, ADM 26, 149
 Higgins, James C., R-9, H-M 129
 Higgins, Joseph, R-6, R, RN 91
 Highley, Terry L., FPL, PMR 178
 Hightower, Robert M.,
 R-8, Oz-St. Francis 114
 Hildebrand, Diane, R-2, TFP&C 44
 Hilgert, Jerry, PNW, Fairbanks, AK . 157
 Hill, Charles, Jr., R-8, ADM, PRO . . 107
 Hill, Clifford H., R-9, Chippewa 130
 Hill, John, R-2, Grand Mesa 47
 Hill, Larry M., R-2, Grand Mesa 46
 Hill, Mary, WO, PL, PD&B 5
 Hill, Mary, NE, Princeton, WV 151
 Hill, Paul, WO, NFS, E 7
 Hillard, Don, R-1, E, Flathead SO . . . 30
 Hilliard, Marisue, R-8, NF in AL . . . 112
 Hilliard, Parks, R-3, Gila 61
 Hilner, Kenneth W., R-8, R, E 104
 Hilt, Donald E., NE, Delaware, OH . 150
 Himes, Elsie, PNW, Portland, OR . . 156
 Hinds, Allan, R-3, Cibola 60
 Hines, Rachel, WO, ADM, HRP 21
 Hinshaw, Robert F., R-1, E 30
 Hintsala, Frederick A., R-9, R, E . . . 124
 Hinz, John H., R-3, Cibola 60
 Hipp, Renee, R-9, PAO 123
 Hiram, Patti, R-4, R, AFM 65
 Hiremath, Shivanand,
 NE, Delaware, OH 150
 Hirl, Phil, R-6, R, E 90
 Hiserote, Bruce,
 PNW, Portland, OR 157
 Hitchcock, Neil, R-1, A&FM 31
 Hitchings, Diane, WO, PAO 4
 Ho, Iwan, PNW, Corvallis, OR 158
 Hobbs, Stephen D., PNW, COPE . . . 155
 Hobmeier, Lindalou, R-9, PAO 123
 Hockinson, Joel C., R-9, Wht. Mtn . . 131
 Hodge, Doug, R-8, ADM, MS 108
 Hodge, Richard S., R-1, Clearwater . . 35
 Hodges, John, R-2, Pike&SI 47
 Hodgson, Alda, R-5, Angeles 82
 Hodnett, Eric, WO, ADM, PCR 22
 Hofer, Dave, R-4, P&B 63
 Hofer, Jon, R-5, LTBMU 88
 Hoekstra, Thomas W., RM, RP&A . . 165
 Hoelting, Maurice D., R-8, R, E 104
 Hof, John G., RM, Fort Collins, CO . 166
 Hofacker, Thomas H.,
 WO, SPF, FPM 15
 Hofer, Jerry, R-6, R, TM 92
 Hoff, Raymond J., INT, Moscow, ID . 142
 Hoffard, William H.,
 R-8, Asheville, NC 111
 Hoffman, Charles F.,
 R-8, ADM, PRO 107
 Hoffman, Glenn, R-6, Wenatchee . . . 102
 Hoffman, John, R-6, Siskiyou 98
 Hoffman, Richard A., R-8, R, RN . . . 105
 Hoffman, Terry W., R-9, Grn. Mtn . . 132
 Hogan, James D., R-1, E 30
 Hogan, Marcia, R-1, Lolo 39
 Hogan, Sandy,
 R-5, San Bernardino 85
 Hogen, Doris, R-1, ADM 33
 Hogg, Cyndie, R-3, R, AFM 54

- Holbrook, James H., SE, ADM 169
- Holdaway, Margaret R.,
NC, St. Paul, MN 147
- Holden, Arnold G., WO, PL, EC 5
- Holder, Barbara, R-5, Klamath 83
- Holguin, Carl, R-9, PAO 123
- Holland, Carolyn, WO, NFS, E 6
- Holland, David G., R-4, R, SPF 66
- Holland, Jean, NE, Hamden, CT . . . 153
- Holland, William, R-5, Lassen 84
- Hollenkamp, Nancy A., R-2, L 43
- Holley, David, WO, SPF, FAM 14
- Hollingsworth, Robert W.,
R-9, R, RRWL 125
- Hollomb, Dennis, R-5, Los Padres . . . 84
- Holmes, Beverly, WO, ADM 18
- Holmes, Bonnie, R-3, Coconino 58
- Holmes, Chris, WO, PAO 4
- Holmes, Janice R-8, ADM, CR 106
- Holmes, Rob, WO, ADM, CST 19
- Holstine, Charles M.,
R-5, StD, F&WL 78
- Holt, John, WO, NFS, E 8
- Holt, John W., R-3, Prescott 59
- Holthausen, Richard, R-6, R, FWL . . . 90
- Holthus, Dennis, R-6, Siskiyou 98
- Holtje, R. Kenneth, R-9, Hiawatha . . 128
- Hom, Dale, R-6, Okanogan 102
- Hom, Sandy, R-5, StD, A&FM 76
- Homeyer, Jay, NA, NE, ADM . . . 26, 149
- Honadle, Beth Walter, WO, ES 23
- Hood, Theresa, R-8, SPF, F&A 109
- Hook, John, R-6, Okanogan 101
- Hooper, Robert G., III,
SE, Charleston, SC 170
- Hooper, Ronald E., R-5, StD, AS 75
- Hoots, Thomas A., R-2, White River . . 48
- Hoover, Anne P., WO, PL, PA 5
- Hope, Leonard (Tom), R-1, Flathead . . 37
- Hopkins, Kissie, WO, ADM, INS 20
- Hopson, Terry D., R-4, Ashley 71
- Horakora, Zdenka Z.,
WO, SPF, FPM 15
- Horn, Beth, R-1, IO 29
- Horn, Kirk M., R-1, WL&F 33
- Horn, Richard A., FPL, PPCR 177
- Hornbeck, James W.,
NE, Durham, NH 152
- Hornberger, Larry L.,
R-5, Los Padres 84
- Horne, Ned, R-10, EAM 135
- Horsley, Stephen B.,
NE, Warren, PA 150
- Horton, Alan, R-6, Ochoco 97
- Horton, J. Donald, WO, FCCC 24
- Horton, L. Jack, NA, Fire 26
- Hoselton, LaVonne B., R-1, PM 34
- Hotchkiss, Sam, WO, NFS, MGM . . . 10
- Hough, Walter A., SO, RC 173
- House, Sonnet W.,
R-4, ADM, PM, INT 67, 141
- Houston, David R.,
NE, Hamden, CT 153
- Houston, Douglas W.,
R-6, Okanogan 102
- Hovel, Dennis, R-2, Grand Mesa 46
- Howard, James,
PNW, Portland, OR 156
- Howard, James L., FPL, PMR 178
- Howard, Janice J.,
R-9, ADM, MS, AS 126
- Howard, Rod, R-4, Humboldt 70
- Howard, Shelia, R-8, ADM, MS 108
- Howard, Susan C., R-8, OGC 103
- Howe, Aaron, R-4, M-S 72
- Howe, George E., R-1, TM 33
- Howe, Hsiang, WO, ADM, CST 19
- Howell, Colleen K., INT, Boise, ID . . 143
- Howland, Jean, R-9, ADM, MS 126
- Howse, Norm, R-10, RN 137
- Hruska, Judy, R-6, R, Col Gor 92
- Hse, Chung Y., SO, Alexandria, LA . . 175
- Hubbard, Thomas K.,
R-9, Monongahela 132
- Huber, Dean W., R-5, StD, SPF 81
- Huckabee, Nona B., R-8, SPF, FPM . . 110
- Hudson, Judy, R-3, ADM, PCR 57
- Hudson, Larry,
R-6, Mt. Baker-Snoq 101
- Huffman, Morris, R-4, Boise 68
- Hughes, Dallas, R-6, R, ER&WM 91
- Hughes, Dorothy J., R-9, ADM, CR . . 127
- Hughes, Ed, WO, ADM, FPS 19
- Hughes, John W., R-1, RF Off 29
- Hughes, Lawrence, WO, OGC 22
- Hughes, Marlin Q., R-3, R, TM 55
- Hughes, Ransom, WO, ADM, HRP . . . 21
- Hughes, William M., R-8, R, RN 105
- Huguet, Donna G., R-1, WL&F 33
- Huke, Susan F., WO, RES, IF 17
- Huking, Claire C., R-5, Stanislaus . . . 88
- Hulbert, James, R-6, R, Col Gor 92

- Hull, Robert N., R-5, Sierra 87
Hulse, F. Gary, WO, NFS, E* 7
Hulse, Geoffrey, WO, NFS, MGM 11
Humes, Zaneta, WO, SPF, FAM 14
Humphrey, Judy, WO, ADM, PCR 22
Humphrey, Ronald, R-10, T-S 139
Hungerford, Roger D.,
 INT, Missoula, MT 142
Hunkins, Philip, R-3, Kaibab 59
Hunnicut, Thomas B., SE, ADM 169
Hunsaker, Neil, R-6, Deschutes 96
Hunstman, Norman L., R-4, Uinta 72
Hunt, Clyde M., NA, FRM 25
Hunt, H. Wayne, FPL, ADM 177
Hunt, James A., R-8, Geo Wash 121
Hunt, John, FPL, PPCR 177
Hunt, Mary, R-6, Winema 100
Hunt, Rosanne, PSW, ADM 161
Hunter, Kathryn L., WO, RES, IF 17
Hunze, Norris G., R-9, Superior 131
Huppuch, Charles D., R-8, R, RN 105
Huppuch, Mary, R-8, R, LM 104
Hurley, Janet F., R-3, Gila 61
Hurth, Dick, R-9, ADM, AS 127
Hussey, Thomas, R-6, Mt. Hood 97
Hutchins, Anita, R-6, SPF, FPM 93
Hutchins, Jerald N., R-5, Eldorado 82
Hutchinson, Jay G., NC, ADM 145
Hutchinson, Kitty, WO, NFS, E 6
Huyler, Neil K.,
 NE, Burlington, VT 152
Hydock, Joe, R-3, R, AFM 54
- I**
- Ibach, Rebecca E., FPL, PMR 178
Ide, Dewayne, R-9, Hiawatha 129
Ilhardt, Bonnie, R-9, R, LWM 125
Ilhardt, Douglas R., R-9, R, TM 125
Illi, Warren, R-1, Flathead 37
Illman, Barbara L., FPL, PMR 178
Imlay, Gene, R-1, ADM 34
Ince, Peter, FPL, PMR 178
Ingram, Phil, R-8, NF in TX 120
Ingram, Rose J., R-9, R, TM 125
Inman, John, R-4, Humboldt 70
Inman, Richard H., R-1, Gallatin 38
Irby, Charles H.,
 R-5, San Bernardino 85
Irwin, John G., R-8, SRFS 111
Isebrands, Judson G.,
 NC, Rhineland, WI 146
- Iverson, David C., R-4, P&B 63
Ivey, Carol, R-6, PDB 89
Iwamoto, Y. Robert, R-9, Grn. Mtn 132
- J**
- Jack, Lyle, R-6, Mt. Baker-Snoq 101
Jackman, Patricia, WO, PL, EC 5
Jacks, Jack B., R-9, R, LWM 125
Jackson, Carlin B., R-6, R, LM 90
Jackson, Gene S., R-8, NF in MS 116
Jackson, Karen, R-6, R, TM 91
Jackson, Kristine,
 PNW, Portland, OR 156
Jackson, Pat, R-3, R, TM 55
Jackson, Patrick L., R-3, R 53
Jackson, Rose, WO, NFS, L 9
Jackson, Vicki, WO, NFS, TM 11
Jacobs, Cynthia K., PSW, Dir. Off 161
Jacobs, Rhonda, R-9, ADM, FPS 127
Jacobs, Robert, WO, NFS, LMP 9
Jacobsen, Gerald L., R-1, PM 34
Jacobson, Cynthia,
 R-6, SPF, ADM 92, 94
Jacobson, Jake, WO, ADM, FPS 20
Jacobson, Jerry, WO, ADM, FPS 19
Jacobson, Tom, FPL, ADM 177
Jacques, Gerard E., R-8, Geo Wash 120
Jager, Edward M., R-9, ADM, MS 126
Jagodowski, Joseph, SE, ADM 169
Jahn, Phillip, R-4, Payette 68
Jairell, Robert L.,
 RM, Laramie, WY 166
Jakel, John A., NC, ADM 145
Jakes, Pamela J.,
 NC, St. Paul, MN 147
Jakub, Larry, R-2, OGC 41
James, Bobby D., R-8, SPF, F&A 109
James, Denver, WO, PAO 4
James, Denver, R-6, SPF, PAO 92
James, J. Phillip, R-2, Black Hills 49
James, Jesse, III,
 R-8, Oz-St. Francis 114
James, Robert L.,
 R-1, TM, Coeur d'Alene, ID 33
James, Ronan J., R-9, PPB 123
Jameson, Don, WO, ADM, CST 18
Jamison, Jeanette M., SO, ADM 173
Janes, Larry, R-1, E 31
Janes, Robert, R-2, MS&A 42
Janiga, Patrice, WO, SPF, FPM 15
Janik, Phil, WO, NFS, WLF 12

- Jankiewicz, Charles, WO, PL, RPA . . . 6
- Janssen, Hugh, R-6, R, TM 92
- Janzen, Susan M., RM, ADM 165
- Jarrett, Horace, R-8, NF in MS 117
- Jauhola, Christine, WO, NFS, WLF . . 12
- Jay, David M., R-5, RF Off 75
- Jay, Elva, PSW, RP&A, ADM 161
- Jeansonne, Jerry, WO, NFS, TM 11
- Jedrykowski, Joe, R-6, Winema 100
- Jeffcoat, Jeff, R-5, StD, CR 77
- Jeffers, Richard, R-3, R, TM 55
- Jeffries, Thomas W., FPL, Institute . 179
- Jemison, Roy L., RM, Tempe, AZ . . . 167
- Jemmett, Coy, R-3, Prescott 59
- Jenkins, Brenda, WO, SPF 13
- Jenkins, Stephen, WO, SPF, FAM . . . 14
- Jenkinson, James L.,
PSW, Berkeley, CA 162
- Jennings, Daniel,
NE, Morgantown, WV 151
- Jensen, Darwin, R-4, M-S 71
- Jensen, David W., R-8, Chatt-O 115
- Jensen, Gene, R-4, Salmon 69
- Jensen, Jerry, R-5, StD, TM 81
- Jensen, John, WO, RADS 23
- Jensen, Keith C., WO, ADM, P&P . . . 21
- Jensen, Keith F.,
NE, Delaware, OH 150
- Jensen, Larry, WO, NFS, E 7
- Jensen, Lyle, R-6, Umatilla 99
- Jensen, Nels, WO, SPF, FAM 14
- Jensen, Ray, R-10, EAM 135
- Jenson, Mark, R-1, RAWE 32
- Jesch, Katherine, R-6, R, Col Gor . . . 92
- Jeske, Bruce, R-1, MS 34
- Jewell, Bruce, WO, PAO 4
- Jewell, Bruce L., R-8, SPF, PAO 108
- Jewell, Roger, R-9, Hiawatha 129
- Joca, Mary Ann, R-3, OGC 53
- Joens, Robert L., R-9, Superior 130
- Johanson, Eric G., III, R-3, R, LM . . . 54
- John, Wendy, WO, OGC 22
- Johnson, Barry E., R-1, RNWL 32
- Johnson, Bruce R., FPL, PMR 178
- Johnson, Cecilia W.,
INT, Missoula, MT 142
- Johnson, Cindy A., NC, ADM 145
- Johnson, Curtis M., R-4, R, RW 64
- Johnson, David B., R-1, WL&F 33
- Johnson, David W., R-2, TFP&C 44
- Johnson, Ed, WO, ADM, CST 18
- Johnson, Erna, R-5, StD, OPM 79
- Johnson, Franklin, WO, ADM, CST . . 18
- Johnson, Greg, R-4, Challis 68
- Johnson, Gregg M.,
INT, Missoula, MT 142
- Johnson, James, R-9, Shawnee 128
- Johnson, Juliett, WO, NFS, TM 11
- Johnson, Kathy, WO, NFS, WLF 12
- Johnson, Kenneth, R-6, SPF, CF 93
- Johnson, Kenneth R.,
R-8, NF in MS 116
- Johnson, LeRoy, NA, St. Paul, MN . . . 27
- Johnson, Lisa Y., WO, ADM, CST 19
- Johnson, Mark, R-4, Caribou 68
- Johnson, Marlin, WO, NFS, TM 11
- Johnson, Michael G., R-2, San Juan . 48
- Johnson, Mike, R-6, Okanogan 101
- Johnson, Murray, R-9, R, LWM 124
- Johnson, Paul, R-5, Angeles 82
- Johnson, Paul E., R-9, Mark Twain . 131
- Johnson, Paul S.,
NC, Columbia, MO 147
- Johnson, Philip B., R-4, ADM, PAO . . 66
- Johnson, Ralph, WO, NFS, TM 12
- Johnson, Richard A., R-5, Tahoe 88
- Johnson, Robert, R-6, ADM, CR 94
- Johnson, Roger B., R-1, RNWL 32
- Johnson, Ron, R-4, Challis 68
- Johnson, Ronald, R-6, R, TM 91
- Johnson, Sadie, R-5, StD, AS 75
- Johnson, Susan, WO, PL, RPA 6
- Johnson, Terry, R-6, ADM, PM 95
- Johnson, Tom, R-9, ADM, MS 126
- Johnson, Tony G.,
SE, Asheville, NC 170
- Johnsrud, Myron D., WO, ES 23
- Johnston, Barry, R-2, RWFE 43
- Johnston, Beryl, R-1, E 30
- Johnston, Brad, WO, Chief's Off 3
- Johnston, Cameron M.,
INT, Missoula, MT 142
- Johnston, Hamilton E.,
R-8, NF in AL 112
- Johnston, J. P., WO, SPF, FAM 14
- Johnston, Peter L., R-10, T-K 139
- Johnston, Ray, R-8, ADM, MS 108
- Joiner, Gordon W., R-9, H-M 129
- Jokerst, Ronald W., FPL, PPCR 177
- Jolly, David F., R-3, RF Off 53
- Jolly, Rosemary Y., R-5, RF Off 75
- Jones, Alice S.,
SE, Research Triangle Park, NC . 171
- Jones, Beulah, R-6, R, LM 90

- Jones, Charles, R-4, B-T 73
 Jones, Daniel B., R-9, PPB 123
 Jones, David W., R-5, Lassen 84
 Jones, Dick L., R-8, R, E 104
 Jones, Earle P., Jr., SE, Macon, GA . 172
 Jones, Ira, R-1, PM 34
 Jones, J. Greg, INT, Missoula, MT .. 142
 Jones, Johnny, R-8, PB 103
 Jones, June, R-8, ADM, PM 106
 Jones, LaRelia F., R-4, ADM, PM 67
 Jones, Linda, WO, SPF, FPM 15
 Jones, Martin, NE, ADM 149
 Jones, Mary Ann, R-6, ADM, MS 95
 Jones, Maureen, R-2, MS&A 41
 Jones, Ollie, R-6, Ochoco 97
 Jones, Otis C., R-8, ADM, CR 106
 Jones, Sue J., R-3, ADM, FPS 56
 Jones, Susan C., SO, Gulfport, MS .. 175
 Jones, Terry G., R-8, ADM, PM 106
 Jones, Wendall L., R-6, R, TM 91
 Jones, Wendy L., WO, ADM 18
 Jordan, James, R-9, RF Off 123
 Jordan, Kathleen, R-5, Los Padres ... 84
 Jordan, Thomas, Jr., NA, FRM 25
 Jorgensen, Chris, R-8, ADM, MS ... 108
 Jorgenson, Adelle G., NC, ADM 145
 Joslin, Robert C., R-4, RF Off, R 63
 Jourden, Chuck, R-3, R, AFM 54
 Joyce, Linda A.,
 RM, Fort Collins, CO 166
 Joyner, Calvin, R-1, Bitterroot 36
 Juarez, Trinidad, R-5, Los Padres ... 84
 Julian, Ron, R-4, Boise 68
 Juzwick, Jennifer,
 NC, St. Paul, MN 146
- K**
- Kaderabek, James, R-5, Modoc 85
 Kahl, Jack, R-5, Six Rivers 87
 Kahon, Peter J., R-3, Kaibab 59
 Kain, Margaret (Peggy),
 R-6, Colville 100
 Kaiser, H. Fred, Jr.,
 WO, RES, FIER 16
 Kaiser, Janette S.,
 R-9, Mark Twain 131
 Kalnins, Martins A., FPL, PMR 178
 Kaminski, Marcia R.,
 R-9, ADM, HRP 127
 Kane, Ken, R-2, Rio Grande 47
 Kane, Patricia, R-8, PB 103
 Kane, William, R-8, R, LM 104
 Kang, Hyun C., NC, Madison, WI .. 146
 Kangas, Vernon W.,
 NC, Houghton, MI 146
 Kapaldo, David W., WO, PL, PA 5
 Kard, Bradford M.,
 SO, Gulfport, MS 175
 Karp, Peter, WO, PL, PD&B 5
 Karpstein, PJ, R-10, PM 136
 Karrfalt, Robert P., R-8, SPF, CF ... 110
 Karwowski, John S.,
 WO, ADM, PCR 22
 Kasel, Richard L., R-2, E 46
 Kashdan, Hank, R-6, Willamette ... 100
 Kass, Andy, R-10, TM 138
 Kaufman, N. Bruce, R-6,
 Wallowa-Whitman 99
 Kaufman, Robert R., R-1, Lolo 39
 Kaufmann, Merrill R., RM, Fort
 Collins, CO 166
 Kautz, Edward W., Sr.,
 R-9, R, AFM 124
 Keanum, Ken, R-8, SPF, PAO 108
 Kearney, Lewis, R-8, Cherokee 119
 Kearney, Marsha, R-4, R, RL 64
 Keaton, G. Dennis, R-8, ADM, MS .. 107
 Keck, Roy E., R-4, R, AFM 65
 Keene, Steve, WO, NFS, E 7
 Kehr, Betsy, WO, ADM, PCR 22
 Kehr, Harold F., RM, ADM 165
 Kehrberg, Ernest, R-6, Malheur 96
 Keil, Jo Ellen, R-5, Inyo 83
 Keith, George C.,
 SO, Starkville, MS 174
 Kekich, Janet, R-1, PP&B 29
 Keller, Adrienne, WO, NFS, LMP ... 10
 Keller, Charles, R-2, Rio Grande 47
 Keller, Dan, R-8, ADM, MS 108
 Keller, Sid, WO, ADM, CST 18
 Kelley, George W. (Wayne),
 R-8, Geo Wash 120
 Kelley, James, WO, NFS, LMP 10
 Kelley, Steve, WO, NFS, LMP 9
 Kelly, Elsie, WO, ADM, FPS 20
 Kelly, Helen (OJ), R-6, ADM, FPS ... 94
 Kelly, John F., SO, Starkville, MS .. 174
 Kelly, Lorraine J.,
 RM, Laramie, WY 166
 Kelly, Pat, R-6, Deschutes 96
 Kelly, Stephen, R-3, Gila 61
 Kemper, R. B., R-6, ADM, PM 95
 Kemps, William W., R-5, Tahoe 88

- Kendrix, Brenda, R-5, StD, PAO 80
 Keniston, Jim, R-6, Ochoco 97
 Kenna, Karen M., R-8, SPF, CF 110
 Kennedy, Barbara, R-6, Mt. Hood 97
 Kennedy, Debora A., INT, Boise, ID . 143
 Kennedy, Harvey E., Jr.,
 SO, Stoneville, MS 175
 Kennedy, Jon D., R-5, RF Off 75
 Kennedy, R. Kent, R-6, Colville 100
 Kennedy, Rita M., R-4, ADM, CR 67
 Kennedy, Sharyce L.,
 RM, Rapid City, SD 166
 Kennedy, Val, R-10, PPB 137
 Kennemur, M. Louise,
 WO, SPF, FPM 15
 Kenops, Darrel L., R-2, Black Hills . . 49
 Kent, Brian M.,
 RM, Fort Collins, CO 166
 Keown, Larry D., R-2, Routt 48
 Kerr, Richard, WO, SPF, CF 13
 Kerr, Vera, R-3, R, TM 55
 Kerrick, Michael A.,
 R-6, Willamette 100
 Kershner, Jeff, WO, NFS, WLF 13
 Kessel, Mick, R-4, Ashley 71
 Kessler, Kenneth J., Jr.,
 NC, Carbondale, IL 146
 Kessler, Steve, R-10, PPB 137
 Ketcham, David E., WO, PL, EC 4
 Key, Gerald C., R-8, Oz-St. Francis . 113
 Key, Sandra, R-2, P&PB 44
 Key, Scott, R-10, EAM 135
 Keys, James E., Jr., R-8, SPF, SWA . 110
 Keyser, James, R-6, R, RN 91
 Kick, Duane D., R-9, Chequamegon . 133
 Kidd, Regina, WO, ADM, INS 20
 Kie, John G., PSW, Fresno, CA 162
 Kiester, A. Ross,
 PNW, Corvallis, OR 158
 Kihlmire, Paul M., Jr.,
 R-9, ADM, MS 126
 Kilborn, Kenneth, NA, Durham, NH . 27
 Kile, Glen W., R-8, Oz-St. Francis . . 113
 Kilpatrick, J. Kenneth, R-3, R, E 54
 Kim, Henry, R-3, R, AFM 53
 Kimball, Earl C., R-4, Payette 69
 Kimball, James L., R-3, Tonto 60
 Kimbell, Abigail,
 R-6, Wallowa-Whitman 99
 Kimberlin, Richard O., R-1, Kootenai 38
 Kimble, Vernon, R-6, Malheur 96
 Kimbrough, David A., INT, ADM . . . 141
 Kimmel, Joy, R-5, StD, OPM 79
 Kimokeo, James, NA, Milford, PA . . . 25
 Kincannon, Syble, WO, RES, FIER . . 17
 King, John, WO, ADM, INS 20
 King, John G., INT, Boise, ID 143
 King, Joseph W., R-8, Chatt-O 115
 King, Michael R., WO, PL, EC 5
 King, Mike, R-3, Coconino 59
 King, Rudy M., RM, Dir. Off 165
 King, Thomas, WO, NFS, MGM 10
 King, Thomas R., R-1, ADM 34
 Kingsbury, Louise, INT, ADM 141
 Kingsley, Neal P., NC, St. Paul, MN . 147
 Kingwill, Fred, R-4, B-T 73
 Kinlaw, Claire, PSW, Berkeley, CA . 162
 Kinloch, Bohun B., Jr.,
 PSW, Berkeley, CA 162
 Kinn, Donald N.,
 SO, Alexandria, LA 175
 Kinney, Richard E., FPL, ADM 177
 Kinsella, Joe, R-4, R, AFM 65
 Kirby, John O., R-8, R, LM 104
 Kirby, Stephen P., WO, ADM, PCR . . . 22
 Kirk, T. Kent, FPL, Institute 178
 Kirkpatrick, John, WO, PL, RPA 5
 Kiser, Robert, R-6, Umpqua 99
 Kisha, Linda R.,
 INT, Bozeman, MT 142
 Kissell, Patrick, R-8, SPF, F&A 109
 Kissinger, Judy, WO, PAO 4
 Kitchens, Robert N.,
 R-8, R, Timber 105
 Kitchens, Vickie, R-8, ADM, FLE . . . 107
 Kitzmiller, Jennings, R-5, StD, TM . . 81
 Klabunde, Tom, WO, ADM, CST 19
 Klade, Richard J., INT, ADM 141
 Klein, Harold W., R-4, Caribou 68
 Klement, Frank, R-1, Deerlodge 37
 Kleppek, Henry C., R-9, R, TM 125
 Kliejunas, John T., R-5, StD, SPF . . . 81
 Kline, David E., R-9, H-M 129
 Kline, J. Phil, R-6, Umatilla 98
 Kline, Richard, R-4, W-C 72
 Klingler, Gene, R-6, Winema 100
 Kluhsman, Norbert, R-9, ADM, MS . 126
 Klungness, John H., FPL, PPCR . . . 177
 Knaebe, Mark, FPL, PMR 178
 Knaebel, Jerome B., R-8, R, E 103
 Knaebel, Yvonne, R-8, PB 103
 Knapp, Walt, R-6, R, TM 92
 Knarr, Kenneth D., R-3, Cibola 60
 Knasiak, Gerry, R-10, PM 137

Knauer, Alice A., WO, ADM 18
 Knauer, Kenneth H., WO, SPF, FPM . 15
 Knight, Charles, R-2, Pike&SI 47
 Knighten, John L.,
 R-8, Asheville, NC 111
 Knighton, M. Dean, WO, RES, FER . . 15
 Knisley, William D.,
 R-8, Daniel Boone 115
 Knispek, William P., R-5, Tahoe 88
 Knowles, Ron, R-10, T-C 138
 Knowlton, Linda, WO, SPF, FAM 14
 Knowlton, Marta E., SO, ADM 173
 Knudsen, Joseph E., R-1, E 31
 Knutson, William,
 R-6, Wallowa-Whitman 99
 Kocer, Jim, R-3, R, E 54
 Koch, Mary, R-3, ADM, PAO 58
 Kochenderfer, James N.,
 NE, Parsons, WV 151
 Koenen, Kelly, R-9, PPB 123
 Koenig, Francis G.,
 R-9, Monongahela 132
 Koenitzer, Helene, WO, PAO 4
 Koeppen, Robert C.,
 WO, RES, FPHR 16
 Kohl, Rochelle, R-5, StD, OPM 79
 Kohlhepp, David, R-6, ADM, AS 94
 Kohlman, Jane D., FPL, Institute . . 178
 Kohrt, Richard K., R-10, T-S 139
 Kohut, Dave, R-5, Sierra 87
 Kolens, Susan, R-9, PAO 123
 Kolk, Lawrence, R-8, NF in FL 114
 Koloski, Linda, R-10, LMW 136
 Kolzow, William, R-6, R, E 90
 Konyha, Marvin E., WO, ES 23
 Koon, Ken, R-6, Wallowa-Whitman . . 99
 Koonce, Andrea,
 PSW, Riverside, CA 163
 Koontz, Ronald N., WO, ADM, P&P . . 21
 Korb, John W., Jr., R-2, RN 43
 Korman, Kevin, NA, NE, ADM,
 Morgantown, WV 26, 149
 Kormanik, Paul P., SE, Athens, GA . 171
 Kornegay, Jessie, WO, ADM, INS 20
 Koschmann, Al, R-4, B-T 73
 Koski, Duane, R-2, MS&A 42
 Kovalicky, Tom, R-1, Nez Perce 35
 Kowalski, Gerald, R-5, Stanislaus . . . 88
 Kramb, Ida J., R-2, OGC 41
 Kramer, Carveth, R-3, Carson 60
 Kramer, Robert M., FPL, ADM 177

Krammes, J. S. (Sam),
 RM, Tempe, AZ 167
 Krebill, Richard G., INT, RP 141
 Krebs, Charles F., R-6, SPF, CF 93
 Krekel, Madonna, R-5, StD, FA&LE . 78
 Kress, Lance W.,
 SE, Research Triangle Park, NC . 171
 Kretschmann, David, FPL, WPR . . . 178
 Kringler, Harry, R-1, E, Gallatin SO . 30
 Krueger, Cynthia R., R-1, WL&F 33
 Kruglewicz, Jean P., R-8, PB 103
 Krugman, James, R-2, Rio Grande . . 47
 Krugman, Stanley L.,
 WO, RES, TMR 17
 Kruse, John, R-5, Shasta-Trinity 86
 Kruse, William H., RM, Tempe, AZ . 167
 Kucera, Daniel R., NA, FPM 25
 Kucera, Jim, R-8, PB 103
 Kucera, Linda, R-6, ADM, MS 95
 Kuehn, Mike, R-10, LMW 136
 Kuehne, Edwin A., R-1, E 30
 Kuetemeyer, Ed, R-1, E, IPNF's SO . . 30
 Kuhlman, E. George,
 SE, Athens, GA 171
 Kuhr, John F., R-9, R, RRWL 125
 Kulesza, Bert, R-1, RAWE 32
 Kunkle, Sam, WO, RES, IF 17
 Kunzman, Stan, R-6, Deschutes 96
 Kurcaba, Stanley, WO, NFS, MGM . . 10
 Kurth, Troy, R-1, A&FM 31
 Kuster, Thomas A., FPL, PPCR 178
 Kuusinen, Holly, R-9, PAO 123
 Kuzma, James, FPL, WPR 178
 Kyle, Steven D., R-2, PM 45

L

Laacke, Robert J.,
 PSW, Redding, CA 162
 LaBau, Vernon J.,
 PNW, Anchorage, AK 157
 LaBoa, Raymond E., R-5, Eldorado . . 83
 Laboy, Maria, R-8, ADM, CR 106
 Labrier, H. C., R-1, Bitterroot 36
 LaBumbard, Horace H., R-9, H-M . . 129
 Lachenmyer, John W., R-5, Plumas . . 85
 Lachowski, Henry, WO, NFS, E 7
 Lackie, Polly, WO, NFS, RGE 11
 LaFarge, Timothy, R-8, R, Timber . . 105
 Lafayette, Ellen, R-2, Routt 48
 Lago, J. Lenise, R-1, PP&B 29

- Lahr, Monty, R-9, ADM, PM 127
- Laidly, Paul R., NC, ADM 145
- Laing, Gary O., R-4, Fishlake 71
- Laird, Harold E., R-4, Payette 69
- Laird, Peter P., R-1, TM 33
- Lakomski, Raymond J., R-9, R, E . . . 124
- LaMadeleine, Leon, R-4, R, SPF 66
- LaMay, Theodore W., R-2, San Juan . . 48
- Lamb, Bruce, R-3, Prescott 59
- Lamb, Donna, R-6, Mt. Hood 97
- Lambert, Michael,
PNW, Portland, OR 156
- Lammers, Duane A.,
PNW, Corvallis, OR 158
- LaMont, Wayne, WO, ADM, FPS 20
- Lampe, Don, R-5, Modoc 85
- Lamph, Gloria M., INT, RP 141, 143
- Lamson, Neil, NA, Durham, NH 27
- Lancaster, James C., R-4, Boise 68
- Lance, Marlin, WO, OGC 22
- Landauer, Sherry, R-6, Umpqua 99
- Landeau, Darryl G., SO, ADM 173
- Landers, Fay S., WO, ADM, P&P . 18, 21
- Landis, Thomas, R-6, SPF, CF 93
- Landolt, James F., R-9, R, TM 125
- Landrum, George, R-8, Ouachita . . . 113
- Landsberg, Johanna,
PNW, Bend, OR 156
- Landucci, Lawrence L., FPL, PPCR . 177
- Lange, William J., FPL, PMR 178
- Langley, Jack E., R-8, NF in AL 112
- Langner, Linda, WO, PL, RPA 6
- Lanier, Tommy, R-5, Cleveland 82
- Lannan, William M., R-8, NF in TX . 120
- Lantz, Clark W., R-8, SPF, CF 110
- Larkin, Robert, R-4, Toiyabe 70
- Larme, Peter V., R-9, Allegheny 132
- Larry, Samuel L., R-8, ADM, CR 106
- Larsen, Dolores, R-10, PAO 137
- Larsen, Gary L., WO, PL, PA 5
- Larsen, Lynne, R-2, RF Off 41
- Larsen, Marcia L.,
NC, East Lansing, MI 145
- Larsen, Michael J., FPL, PMR 178
- Larsen, William M., R-3, R, RN 55
- Larson, Bob, WO, ADM, INS 20
- Larson, Charlotte, R-8, SPF, F&A . . 109
- Larson, Douglas, R-2, Medicine Bow . 50
- Larson, Frederic,
PNW, Anchorage, AK 157
- Larson, Jeff, R-9, Monongahela 133
- Larson, John, R-5, Six Rivers 87
- Larson, Kermit N., WO, NFS, WSA . . 12
- Larson, Larry, R-5, StD, LRE 78
- Larson, Larry, WO, NFS, LMP 10
- Larson, Louise, WO, NFS, L 8
- Larson, Milo, WO, NFS, TM 11
- Larson, Noel D., R-3, R, WSA 56
- Larson, Rodney G., FPL, ADM 177
- Larson, Steven, R-9, ADM, FPS 127
- LaSalle, Veto J. "Sonny,"
R-4, Payette 68
- Lascink, Garth, R-6, ADM, FPS 94
- Lassalle, Peter J., Jr.,
SO, Gulfport, MS 176
- Lassen, Laurence E., INT, Dir. Off . . 141
- Latham, Bob, R-10, T-K 139
- Latham, Don J.,
INT, Missoula, MT 142
- Latum, Levester C.,
R-9, ADM, HRP 127
- Laufenberg, Theodore L.,
FPL, PPCR 177
- Lavdas, Leonidas G.,
SE, Macon, GA 172
- Laver, Gary, R-10, T-K 139
- Laverty, Lyle, R-6, R, RN 91
- Lavin, Mary Jo,
R-6, RF Off, SPF 89, 92
- Law, Jay R., R-9, Mark Twain 131
- Lawrence, Charles A.,
INT, Moscow, ID 142, 143
- Lawrence, James, R-6, Umatilla 98
- Lawrence, Keith, R-8, NF in FL 114
- Lawson, Larry, R-10, MSV 136
- Lay, Clyde, R-4, Fishlake 71
- Layton, D. Blaine, R-6, ADM, FPS . . . 94
- Lea, Thomas V., R-9, H-M 129
- Leak, William B.,
NE, Durham, NH 152
- Leary, Rolfe A., NC, St. Paul, MN . . 147
- Lease, Robert, R-6, R, TM 92
- Leasure, John A., WO, PL, PD&B 5
- Leatherberry, Earl C.,
NC, St. Paul, MN 147
- Leaverton, Bob, R-3, Gila 61
- Lechleiter, Craig, R-5, NCSC 87
- LeClaire, Rochelle (Shelly),
WO, NFS, E 8
- Ledig, F. Thomas,
PSW, Berkeley, CA 162
- Ledoux, Chris,
NE, Morgantown, WV 151
- Lee, Ainsworth, R-2, PM 45

- Lee, Cyndi, R-5, StD, OPM 79
- Lee, David M., R-1, Custer 36
- Lee, Doug, WO, ADM, P&P 21
- Lee, Karen, R-5, StD, P&B 79
- Lee, Logan, R-10, T-K 139
- Lee, Michael P., R-5, Klamath 83
- Lee, Phil, R-6, R, FWL 90
- Lee, Robert, R-2, P&PB 44
- Leeper, Tom, WO, ADM, PCR 22
- Legard, Harold, R-6, Willamette 100
- Leggett, Bill, R-6, ADM, MS 95
- Lehto, Andy, R-9, Hiawatha 129
- Leichter, William, R-8, Geo Wash . . . 121
- Leighton, George W., R-1, Lolo 39
- Lemery, Lionel A., R-9, Allegheny . . . 132
- Lemkuhl, Gary G., R-3, PDB 53
- Lennartz, Michael R.,
WO, RES, FER 16
- Lennon, Tom, WO, NFS, RN 9
- Lentz, Robert J., R-8, SPF, CF 110
- Leonard, Donna S.,
R-8, Asheville, NC 111
- Leonard, Frank B., R-3, Lincoln 61
- Leonard, George M., WO, Chief's Off . . 3
- Leonard, R. Jon, R-4, R, E 64
- Leonard, Robert, R-6, Willamette . . . 100
- Leonard, Roger, WO, PL, LA 5
- Leoni, James, R-6, Umpqua 99
- Leppanen, Lynn, R-6, R, TM 92
- Lerch, Linda, R-9, OGC 123
- Lerer, Whitney K., R-8, FM-Sumter . . 118
- Lessard, Jene, R-10, SPF 137
- Lesser, Brian, WO, NFS, E 8
- LeVan, Susan, FPL, WPR 178
- Leven, Andrew A., R-5, StD, R&WM . . 80
- Lever, Veronica, R-8, R, FWR 105
- LeVere, William P., WO, NFS, TM . . . 11
- Leverette, Mary, R-8, ADM, PM 106
- Levert, Marvin E., R-1, Beaverhead . . 36
- Levin, Judy, WO, NFS, RN 9
- Levno, Alfred B.,
PNW, Corvallis, OR 158
- Lewis, David, WO, ADM, CST 19
- Lewis, Edward, Jr.,
R-6, Mt. Baker-Snoq 101
- Lewis, Eve, WO, NFS, WSA 12
- Lewis, Frank, R-8, Oz-St. Francis . . 113
- Lewis, Gordon D., SE, RP&A 169
- Lewis, James H., R-8, ADM, PM 106
- Lewis, Jimmie, PSW, ADM 161
- Lewis, Joseph W., WO, SPF, FPM 15
- Lewis, Mont, R-4, Humboldt 70
- Lewis, Ralph, R-8, R, Timber 105
- Lewis, Robert, Jr., NE, Radnor, PA . . 152
- Lewis, Robert, R-6, P 89
- Lewis, Ron, WO, NFS, TM 11
- Lewis, Wayne, R-6, ADM, AS 94
- Li, Ching-Yan, PNW, Corvallis, OR . . 158
- Lidholm, Gary, R-10, PAO 137
- Liebbrand, Lou, R-3, Coronado 59
- Liebhold, Andrew,
NE, Morgantown, WV 151
- Liebscher, Tom, R-1, Helena 38
- Liegel, Leon H.,
PNW, Corvallis, OR 158
- Lienkaemper, George W.,
PNW, Corvallis, OR 158
- Liewer, Marvin J., R-2, Nebraska 49
- Liggett, J. Christopher, WO, PL, PA . . 5
- Lillie, Robert M., R-2, San Juan 48
- Linares, Jose, WO, NFS, E 6
- Lind, Lars F., R-4, Humboldt 70
- Lindeborg, Richard, WO, PAO 4
- Lindell, Gary R., FPL, RD&A 179
- Lindenboom, Ron, R-8, Geo Wash . . . 120
- Lindenmuth, Dick, R-2, P&PB 44
- Lindmark, Ronald D., NC, Dir. Off . . 145
- Lindner, Lawrence R., R-2, A&R 46
- Lindquist, Leonard A., R-3, Kaibab . . 59
- Lindsay, Robert G., R-5, Klamath . . . 84
- Link, Carol L., FPL, ADM 177
- Link, Kermit, R-6, Colville 100
- Linn, Joseph, R-6, Umpqua 99
- Linnane, James, NA, Durham, NH . . 27
- Linson, Gloria,
R-6, PDB, PNW, ADM 89
- Lintelmann, Fred, R-9, R, AFM 124
- Linville, Charlene,
NA, NE, Morgantown, WV . . . 27, 151
- Lippert, George, WO, NFS, E 8
- Lippire, Jo, R-3, ADM, AS 56
- Lipski, Jerome J., FPL, ADM 177
- Lisle, Thomas E., PSW, Arcata, CA . . 161
- Lister, C. Kendall, R-2, TFP&C 44
- Listoe, Jim, R-5, StD, FA&LE 78
- Liston, John, R-5, StD, A&FM 76
- Little, Gerald H., R-5, Los Padres . . . 84
- Little, Susan, PNW, Portland, OR . . 156
- Littlejohn, Robert E.,
R-1, Clearwater 34
- Liu, Jen Y., FPL, WPR 178
- Liu, Karen, WO, SPF, CF 13
- Lloyd, F. Thomas, SE, Clemson, SC . . 170
- Lloyd, J. D., PNW, Portland, OR . . . 157

- Lloyd, Jim, WO, NFS, WLF 12
 Lloyd, Michael D., R-2, A&R 46
 Lloyd, R. Duane, INT, Dir. Off 141
 Locey, Craig, NA, St. Paul, MN 27
 Locke, John A., R-9, ADM, MS 126
 Lockwood, Jerry L., R-3, Coronado 59
 Lockyer, James, NA, IPA 25
 Lodey, Michael, R-6, Siskiyou 98
 Lodine, Mark D., R-1, OGC 29
 Loehnertz, Stephen P., FPL, WPR 178
 Loetterle, Donald, R-2, E 46
 Loff, Donald D., R-2, E 45
 Loftis, David L., SE, Asheville, NC 170
 Loftus, Mel, WO, ADM, HRP 21
 Loftus, Nelson S., Jr.,
 WO, RES, TMR 17
 Logan, John, R-1, Gallatin 38
 Loggins, Jackie, R-8, SPF, F&A 109
 Lollar, George W., R-8, ADM, HRP 107
 Lollar, Nancy, R-5, StD, SPF 81
 Lollis, Vivian, WO, ADM, INS 20
 Lombard, Frances F., FPL, PMR 178
 Lombardi, Drinda, R-6, ADM, PM 95
 Lonberger, Thomas, R-2, Rio Grande 47
 Long, Randall C., R-5, StD, F&WL 78
 Longan, Marty, WO, PAO 4
 Loomis, Robert C., WO, SPF, FPM 15
 Loose, Ann, WO, NFS, LMP 10
 Loper, Bobby R.,
 PNW, Corvallis, OR 158
 Lopez, Edgardo, R-8, Caribbean 118
 Lopushinsky, William,
 PNW, Wenatchee, WA 157
 Lorberter, Gerri, R-9, ADM, MS 126
 Lorenz, Linda F., FPL, PPCR 178
 Loretz, Lee, R-6, ADM, AS 94
 Lorio, Peter L., Jr.,
 SO, Alexandria, LA 175
 Lostrom, Marion, R-5, StD, PAO 80
 Lothner, David C., NC, RP&A 145
 Lottritz, George, R-5, Six Rivers 87
 Lovan, Robert, WO, ES 23
 Lovato, Polly, R-3, ADM, IS 57
 Lovick, Mary Jo, WO, ADM, PCR 22
 Low, Charles, R-10, LMW 136
 Lowance, Sharon, R-3, ADM, FPS 56
 Lowe, Carol A., SO, ADM 173
 Lowe, John E., R-6, RF Off, R 89, 90
 Lowe, R. J., R-2, E 46
 Lowery, Gloria, R-5, StD, OPM 79
 Lowery, John (Bill), R-6, Wenatchee 102
 Lowman, Ben, WO, NFS, E 8
 Lowry, Deena, R-5, Lassen 84
 Lucas, Alan, R-3, R, TM 56
 Lucas, Mary, WO, ADM, INS 20
 Lucero, Leonard, R-1, Gallatin 38
 Lucich, Kathy, R-4, Boise 68
 Luepke, Douglas E., R-8, R, E 104
 Lugo, Ariel E., SO, Rio Piedras, PR 173
 Lukes, Richard F., R-8, NF in TX 120
 Lund, H. Gyde, WO, NFS, TM 11
 Lund, R. Dennis, R-3, Kaibab 59
 Lund, Richard E., R-5, Stanislaus 87
 Lundberg, Paul, R-9, Grn. Mtn 132
 Lundeen, Lloyd,
 WO, NFS, RN, LMP 9, 10
 Lunn, Mike, R-10, T-K 139
 Lunsford, James D., R-8, SPF, F&A 109
 Lunstrum, Stan, WO, SPF, CF 13
 Lunt, Michael J., R-4, R, E 64
 Lupis, John V., R-4, R, E 63
 Luppold, William G.,
 NE, Princeton, WV 151
 Lust, Robert E., WO, ADM, CST 19
 Lux, Linda M., R-5, StD, RW&CR 80
 Lykins, Fred, R-5, StD, OPM 79
 Lykins, Veda, R-5, StD, P&B 80
 Lyle, Carol K., R-4, Caribou 68
 Lynch, Ann M.,
 RM, Fort Collins, CO 167
 Lynch, Greg, R-8, ADM, MS 108
 Lynn, Robert E., WO, NFS, TM 11
 Lyon, Donald, R-6, P 89
 Lyon, Duane H., R-5, Shasta-Trinity 86
 Lyon, George H., R-9, Hiawatha 129
 Lyon, L. Jack, INT, Missoula, MT 143
 Lyon, Robert L., WO, RES, FIDR 16
 Lyons, Judy, WO, ADM, PCR 22
 Lyons, Tom, WO, ADM, FPS 19
 Lytle, Gary W., R-9, R, TM 125
- M**
- MacCleery, Doug, WO, NFS, TM 11
 MacDonald, Norm, WO, ADM, CST 19
 MacIvor, John, R-1, Custer 37
 Mack, Quentin P.,
 R-9, Monongahela 133
 Mackinder, Robert C., R-9, Ottawa 129
 Macko, Bruce A., R-8, NF in MS 116
 MacLean, Colin D.,
 PNW, Portland, OR 157
 MacNaughton, Jimmy V.,
 R-8, Geo Wash 120

- Martinez, Joe, R-5, Mendocino 84
 Martinez, Jose, R-3, Lincoln 61
 Martinez, Manuel R.,
 R-3, ADM, FPS 57
 Martinez, Tobias A., R-3, Gila 61
 Martoglio, Larry D., R-8, Ouachita . . 113
 Marty, Art, R-3, R, E 54
 Marty, Art, WO, NFS, E 8
 Marx, Donald H., SE, Athens, GA . . 171
 Marziano, Marie,
 NE, E. Hardwd, Gypsy Moth 149
 Mason, Andy, R-6, Colville 101
 Mason, Bonnie, WO, NFS, WSA 12
 Mason, Garland N.,
 PSW, Berkeley, CA 161
 Mason, Jerry, WO, PAO 4
 Mason, Neal L., R-8, SPF, SWA 110
 Mason, Richard R.,
 PNW, LaGrande, OR 156
 Mason, Robert H., R-9, Shawnee . . . 128
 Mason, Troxell O. (Olin),
 R-8, Cherokee 119
 Masoner, Arnie, R-6, ADM, FPS 94
 Masoner, Arnold F.,
 R-6, Mt. Baker-Snoq 101
 Masquelier, Jean M., R-5, Tahoe 88
 Massie, Gilbert, R-8, Chatt-O 114
 Massman, William J.,
 RM, Fort Collins, CO 167
 Mateer, Bruce,
 R-6, Mt. Baker-Snoq 101
 Matejko, Ann, WO, PAO 4
 Matejko, George, R-6, R, TM 92
 Mathes, Matt, R-5, StD, PAO 80
 Mathews, Ronald E., R-9, Nicolet . . . 133
 Mathis, John L., R-4, R, TM 65
 Mathis, Shirley A., R-8, R, E 104
 Mathis, Ted L.,
 R-8, NF in NC, SE, ADM . . . 117, 169
 Matlock, Peggy, R-9, ADM, AS 126
 Matson, Larry, WO, NFS, E 7
 Matthews, Deborah, R-4, R, RL 64
 Matthews, Michael E.,
 WO, ADM, PCR 22
 Matthews, Robert E., WO, FCCC 23
 Matthias, Arthur G., R-3, Coconino . . 58
 Mattiazzi, James, R-6, Willamette . . 100
 Mattson, James A.,
 NC, Houghton, MI 146
 Mattson, William J., Jr.,
 NC, East Lansing, MI 145
 Mauldin, Joe K., SO, Gulfport, MS . . 175
 Maupin, John S., R-5, Plumas 85
 Maw, Blain, R-3, R, E 54
 Max, Timothy, PNW, ADM 155
 Maxwell, James, R-2, WS&M 42
 May, Dennis M., SO, Starkville, MS . 174
 Maynard, Arthur S., R-3, R, RN 55
 Maynard, Robert, R-10, OGC 135
 Mayo, James R., SE, ADM 169
 Mays, Kent, PNW, Spotted Owl 156
 Mazer, Carmen, R-3, ADM, PCR 57
 Mazier, R. B., R-9, Chequamegon . . . 133
 McAlister, Dean J., R-5, Inyo 83
 McAlister, J. Dean, R-8, Kisatchie . . 116
 McAlister, Robert H.,
 SE, Athens, GA 171
 McAlister, Teresa, R-10, FPS 135
 McAllister, Kathleen A.,
 R-9, Nicolet 133
 McAndrew, Joan, WO, NFS, LMP . . . 10
 McArthur, E. Durant,
 INT, Provo, UT 144
 McArthur, Raymond S.,
 R-8, ADM, PRO 107
 McBeth, Brent, R-4, Uinta 72
 McCaig, Denise, WO, NFS, RN 9
 McCallum, James G., RM, ADM 165
 McCann, Laura B.,
 PSW, Berkeley, CA 161, 162
 McCart, Kathy, R-1, PM 34
 McCarthy, John C., R-2, White River . 48
 McCarthy, Pat, R-6, ADM, PM 96
 McCarthy, Patricia, R-5, Sierra 87
 McCartney, Michael, R-5, StD, OPM . 79
 McCartney, Thomas C.,
 R-8, Asheville, NC 111
 McCartt, G. M., WO, ADM 18
 McCaughey, Ward W.,
 INT, Bozeman, MT 141
 McCauley, David M., R-5, StD, E 77
 McCauley, John N., R-5, NCSC 87
 McCawley, Paul, WO, ES 23
 McCay, Roger, WO, PL, PD&B 5
 McClarren, Greg, R-6, Deschutes 96
 McCleese, William, WO, SPF, FAM . . 14
 McClelland, Douglas E., R-1, E 30
 McClure, Jacqueline S.,
 R-8, SPF, SWA 110
 McCollum, Daniel W.,
 RM, Fort Collins, CO 166
 McCombie, Al, WO, NFS, TM 11
 McConnell, Chuck, R-10, PPB 137
 McConnell, Glen, R-8, NF in MS . . . 116

- McConnell, James L.,
 R-8, R, Timber 105
 McConnell, Jay, WO, NFS, RN 9
 McConnell, Jerry, RM, Dir. Off 165
 McCormack, Vincent H.,
 R-8, R, LM 104
 McCormick, Dale, R-3, ADM, FPS . . . 57
 McCormick, Jerry W., R-9, H-M 129
 McCormick, John, WO, ADM, FPS . . . 19
 McCormick, Ronald J., R-6, Siskiyou . 98
 McCorquodale, Steve,
 R-8, Geo Wash 120
 McCoy, Don, R-5, StD, ISM 78
 McCoy, Gary L., R-2, TFP&C 44
 McCracken, Francis I.,
 SO, Stoneville, MS 175
 McCray, Priscella, WO, ADM, HRP . . 21
 McCreery, Lew,
 NA, FRM, Medford, WI 25
 McCutchen, Edwin,
 R-6, Wenatchee 102
 McCutcheon, Willam J., FPL, WPR . 178
 McDaniel, Clarence A.,
 SO, Gulfport, MS 175
 McDaniel, Gary D., R-4, R, E 64
 McDevitt, Joan M.,
 NA, NE, ADM 26, 149
 McDivitt, James H., WO, PL, PA 5
 McDonald, Ellen, R-10, T-K 139
 McDonald, GERAL I.,
 INT, Moscow, ID 142
 McDonald, Glenn,
 R-6, R, ER&WM, Olympia, WA . . . 91
 McDonald, Jack W., R-4, P&B 63
 McDonald, Kent A., FPL, WPR 178
 McDonald, Philip M.,
 PSW, Redding, CA 162
 McDonald, Stephen E.,
 RM, Fort Collins, CO 166
 McDonough, Mary E., R-4, ADM, CR . 67
 McDougle, Janice, WO, NFS, WLF . . . 12
 McDowell, Robert, R-5, LTBMU 88
 McElwain, Frank, R-4, W-C 72
 McFadden, Max,
 NE, E. Hardwd, Gypsy Moth 149
 McFadin, Charles, R-5, Mendocino . . 84
 McGee, John, WO, NFS, WLF 12
 McGill, Neil, WO, ADM, CST 18
 McGinnies, William, WO, OGC 23
 McGrew, Stanley E., R-4, R, AFM 65
 McGuire, Arlene, R-6, R, E 90
 McGuire, Bettie, R-8, NF in FL 114
 McGurk, Bruce J.,
 PSW, Berkeley, CA 162
 McGurk, Connie A., R-9, Superior . . 130
 McIlwain, Jerry P., R-8, R, FWR . . . 105
 McIntyre, John D., INT, Boise, ID . . 143
 McKay, Neil, PNW, Portland, OR . . . 157
 McKee, William H., Jr.,
 SE, Charleston, SC 171
 McKeever, David B., FPL, PMR 178
 McKevlin, Martha R.,
 SE, Gainesville, FL 171
 McKibben, Jim, R-10, T-S 139
 McKim, James R., R-3, ADM, FPS . . . 56
 McKinney, Russell A.,
 R-8, Alexandria, LA 111
 McLain, William H.,
 INT, Ogden, UT 143
 McLaughlin, George,
 R-9, Hiawatha 128
 McLaughlin, Glenn, R-6, ADM, MS . . 95
 McLaughlin, Keith R.,
 R-8, SPF, SWA 110
 McLaughlin, Raymond F., R-1, ADM . 33
 McLaury, Mel, R-5, Eldorado 83
 McLean, Claude, R-6, Umpqua 99
 McLean, Sheelea, R-6, Okanogan . . 101
 McLendon, Judy A.,
 RM, Fort Collins, CO 166
 McMahan, Charles K.,
 SO, Auburn, AL 174
 McManus, Michael L.,
 NE, Hamden, CT 153
 McMasters, Paula, R-5, StD, P&B . . . 80
 McMenus, Kerry, R-1, Bitterroot . . . 36
 McMillan, Bruce,
 R-6, Wallowa-Whitman 99
 McMillan, William L.,
 R-8, SPF, F&A 109
 McMinn, James W.,
 SE, Athens, GA 171
 McMullen, Elizabeth D., R-1, E 31
 McMurray, Gayle, R-1, IO 29
 McNab, William H.,
 SE, Asheville, NC 170
 McNatt, J. Dobbin, FPL, WPR 178
 McNenny, Darrell P., R-1, E 30
 Mcquattie, Carolyn,
 NE, Delaware, OH 150
 McQuilkin, Robert,
 NA, Columbia, MO 27
 McRoberts, John, R-6, R, TM 92
 McRoberts, John F., R-4, R, TM 65

- McRoberts, Ronald E., NC, ADM ... 145
 McWilliams, Ruth, WO, SPF, CF 13
 McWilliams, William H.,
 SO, Starkville, MS 174
 Mead, Delbert,
 PNW, Anchorage, AK 157
 Mead, Roy A., R-8, ADM, MS 108
 Meade, Joe, R-6, Ochoco 97
 Meade, Sandy, WO, ADM, INS 20
 Meadow, James S.,
 SO, Stoneville, MS 175
 Meadows, Raleigh H.,
 R-8, Ouachita 112
 Mealey, Stephen P., WO, NFS, WLF .. 12
 Means, Joseph E.,
 PNW, Corvallis, OR 158
 Mech, David L., NC, St. Paul, MN .. 147
 Medford, Bruce, R-8, NF in NC 117
 Medin, Dean E., INT, Boise, ID 143
 Medina, Alvin L., RM, Tempe, AZ ... 167
 Medina, Charles, R-2, Pike&SI 47
 Medina, Ed, R-5, Angeles 82
 Medina, J. D., R-3, Kaibab 59
 Medlock, Larry J., R-3, PDB 53
 Medwid, Annette, NE, Radnor, PA .. 152
 Meehan, William R.,
 PNW, Juneau, AK 158
 Mees, Romain M.,
 PSW, Riverside, CA 163
 Megahan, Walter F., INT, Boise, ID . 143
 Mehl, Mel S., R-2, TFP&C 44
 Mei, Mary Ann,
 PNW, Portland, OR 156
 Meier, Lorrie, R-4, R, MAM 65
 Meier, Marvin C., R-8, RF Off, R ... 103
 Meier, Richard J., R-9, R, TM 125
 Meinrod, Robert H., R-4, Dixie 71
 Mejia, Samuel L., R-8, ADM, HRP .. 107
 Melhuish, John, Jr., NE, Berea, KY . 151
 Melton, Mike, R-8, Daniel Boone ... 115
 Mendenhall, Rodney, R-3, Tonto 60
 Meneghin, Bruce, WO, NFS, LMP ... 10
 Menke, William R., R-9, H-M 129
 Mennel, George, R-5, StD, A&FM 76
 Merrill-Exton, Bradley, R-4, Targhee . 70
 Merrill, Gretchen, R-2, White River .. 48
 Mershon, James I., R-1, Kootenai ... 38
 Merzenich, James, R-6, P 89
 Mesteller, Robert, R-8, ADM, MS ... 108
 Metzler, Sharon, R-4, M-S 72
 Meuchel, Robert P., R-1, Lolo 39
 Meunier, James L., R-9, Ottawa 130
 Meurisse, Robert, R-6, R, ER&WM .. 91
 Meyer, Don, R-9, PPB 123
 Meyer, Gary F., R-1, Clearwater 34
 Meyer, Gerald, R-2, MS&A 42
 Meyer, Gordon E., WO, PAO 4
 Meyer, Joanne D., NC, ADM 145
 Meyer, Ralph O., R-1, Gallatin 38
 Meyer, Susan, INT, Provo, UT 144
 Meyer, Vernon W., R-1, TM 33
 Meyers, Kathy, R-4, P&B 63
 Micales, Jessie A., FPL, PMR 178
 Michael, Jerry L., SO, Auburn, AL .. 174
 Michaels, Joseph, Jr.,
 NA, Durham, NH 27
 Michalsky, Lawrence, R-3, Kaibab ... 59
 Michell, Robert L., R-2, Rio Grande .. 47
 Michler, Charles H.,
 NC, Rhineland, WI 146
 Mielke, Manfred, NA, St. Paul, MN .. 27
 Milam, Juanita, WO, PL, PD&B 5
 Milanowski, N. V., R-3, Santa Fe 62
 Miles, Cynthia, R-5, StD, OPM 79
 Millar, Constance,
 PSW, Berkeley, CA 162
 Millard, J. Thomas, R-5, Tahoe 88
 Millard, William D., R-9, ADM, AS .. 126
 Miller, Ann C., FPL, PPCR 177
 Miller, Barbara, R-3, ADM, PCR 57
 Miller, Bill, R-4, R, MAM 65
 Miller, Charles N., R-8, NF in NC .. 118
 Miller, D. Wayne, R-8, ADM, FLE .. 107
 Miller, Dave, WO, NFS, E 7
 Miller, David, WO, ADM, INS 20
 Miller, Dick, R-2, MS&A 41
 Miller, Don, R-8, Cherokee 119
 Miller, Gary, NE, Parsons, WV 151
 Miller, Gene, R-10, TM 138
 Miller, Hal, R-3, R, E 54
 Miller, James, R-6, ADM, FPS 94
 Miller, James E., WO, ES 23
 Miller, James H., SO, Auburn, AL .. 174
 Miller, Joanne M.,
 NE, University Park, PA 150
 Miller, Jody M., R-1, OGC 29
 Miller, Judy A., WO, NFS, RGE 11
 Miller, Larry R., R-2, Nebraska 49
 Miller, Les, R-10, EAM 135
 Miller, Michael T., R-9, Nicolet 133
 Miller, Mitchel C.,
 SO, Alexandria, LA 175
 Miller, Paul R., PSW, Riverside, CA . 163
 Miller, Regis B., FPL, PMR 178

- Miller, Richard E.,
PNW, Olympia, WA 159
- Miller, Richard G., WO, NFS, TM 11
- Miller, Robert J., R-2, White River 48
- Miller, Robert, WO, NFS, L 8
- Miller, Russell E., R-1, Lolo 39
- Miller, Thomas, SE, Olustee, FL 172
- Miller Weeks, Margaret,
NA, Durham, NH 27
- Millers, Imants, NA, Durham, NH 27
- Mills, John, PNW, Portland, OR 156
- Mills, Richard A.,
R-8, Oz-St. Francis 113
- Mills, Thomas J., WO, PL, RPA 5
- Milner, James A., R-8, R, E 104
- Minard, Peter, R-9, Wht. Mtn 131
- Miner, Cynthia, PNW, RP&A 155
- Ming, Tao, WO, NFS, MGM 10
- Minor, James L., FPL, PPCR 177
- Minore, Don, PNW, Corvallis, OR 158
- Mistretta, Paul A., R-8, SPF, FPM 110
- Mitchell, Clare B., R-4, R, SPF 66
- Mitchell, Delvin G., R-1, IPNF 35
- Mitchell, John E.,
RM, Fort Collins, CO 166
- Mitchell, Joseph D., RM, ADM 165
- Mitchell, Ken, R-10, T-C 138
- Mitchell, Russel G.,
PNW, Bend, OR 156
- Mitchell, Thomas, R-3, ADM, IS 57
- Mitchell, Tom, R-2, Shoshone 50
- Mittmann, Hubertus J., R-2, RN 43
- Mizell, Roger T., R-8, R, E 104
- Mjelde, Nancy, R-6, Colville 101
- Moats, Bill, R-10, MSV 136
- Mobley, James, WO, ADM, FPS 20
- Mobley, Melody, WO, SPF, CF 13
- Modee, Richard E., R-5, Angeles 82
- Moe, Jim, R-10, T-K 139
- Moehn, William H., R-3, Carson 60
- Moeller, George H.,
PNW, Portland, OR 158
- Moeller, Vickee,
R-6, R, ER&WM, RN 91
- Moen, Joel, R-6, ADM, MS 95
- Moeur, Melinda, INT, Moscow, ID 142
- Moffett, Wilden W., R-4, R, E 63
- Moir, William H.,
RM, Fort Collins, CO 167
- Molina, Randolph J.,
PNW, Corvallis, OR 158
- Moltzen, Roberta, R-4, Boise 67
- Momper, Paul, R-2, Routt 48
- Monahan, Ralph, Jr.,
NA, FRM, Medford, WI 25
- Monday, Dean, R-5, StD, OPM 79
- Monesmith, Jerry, WO, SPF, FAM 14
- Monesmith, Susan, WO, RES, FPHR 16
- Monk, Donald L., R-8, Ouachita 113
- Monlux, Stephen L., R-1, E 31
- Monnig, Edward C., R-1, TM 33
- Monsen, Stephen B.,
INT, Provo, UT 144
- Monserud, Robert A.,
INT, Moscow, ID 142
- Monson, Paul, R-9, PPB 123
- Montana, Anthony, R-5, Six Rivers 87
- Montano, Mary Ann, R-3, ADM, IS 57
- Montgomery, Michael E.,
NE, Hamden, CT 153
- Montoya, James, R-2, Pike&SI 47
- Montrey, Hank, RM, Dir. Off 165
- Moody, Dwight O., R-8, ADM, MS 108
- Moody, Russell C., FPL, WPR 178
- Mook, Charles, R-3, ADM, FPS 57
- Moonier, Dennis, WO, NFS, L 8
- Moore, Clarence M., R-8, Chatt-O 114
- Moore, Ellen G., SO, RC 173
- Moore, Glenda W., R-4, P&B 63
- Moore, J. Terry, R-9, Nicolet 133
- Moore, John W., R-8, Chatt-O 115
- Moore, Judson N., R-1, IO 29
- Moore, Katheryn Y.,
R-8, ADM, FLE 107
- Moore, Rhea Daniels, WO, OGC 22
- Moore, Shirley A., R-5, StD, OPM 79
- Morales, Mariano, R-6, P 89
- Morden, William E., R-1, IPNF 35
- More, Thomas A.,
NE, Burlington, VT 152
- Morgan, Beverly, R-5, Angeles 82
- Morgan, George, R-8, Ouachita 113
- Morgan, Ricky E., R-8, NF in MS 117
- Mori, Sylvia R., PSW, ADM 161
- Moriarity, Daniel J., R-9, Ottawa 130
- Moriarity, John, NA, IPA 25
- Morigeau, Edie, WO, NFS, E 7
- Morigeau, Sam, WO, NFS, E 6
- Morphew, James E., R-8, NF in TX 120
- Morrill, Walter J., NA, Durham, NH 27
- Morris, Eddie L., R-3, ADM, PCR 57
- Morris, George A., R-4, M-S 71
- Morris, Glen A., INT, Missoula, MT 142
- Morris, Julia M., WO, RES, IF 17

- Morris, Mark S., R-6, Wenatchee . . . 102
 Morris, Mary, WO, ADM, PCR 22
 Morris, Patrick M., WO, ADM, P&P . . 21
 Morrison, Art, R-3, ADM, PAO 58
 Morrison, Gary, R-10, T-C 138
 Morrison, Jim, R-1, PP&B 29
 Morrison, John, Jr., R-2, MS&A 41
 Morrison, Sylvia, R-5, Inyo 83
 Morrissey, George, R-3, ADM, AS 56
 Morrissey, Rose I., R-1, PM 34
 Morse, B. Eric, R-9, Mark Twain . . . 131
 Mortensen, Grant, R-4, ADM, PM . . . 67
 Morton, David H., R-9, Ottawa 129
 Morton, Steve, R-6, Wenatchee 102
 Mosbacher, Frank, R-5, Eldorado 83
 Mosby, Norina, WO, ADM, INS 20
 Mosier, Charles W., R-1, Clearwater . 34
 Motelet, Philip H., R-9, ADM, FPS . . 127
 Mott, Thomas M., R-3, Santa Fe 62
 Mouland, Dennis J., R-3, R, LM 55
 Moulton, Robert, WO, SPF, CF 13
 Mountain, Bob, R-2, Bighorn 50
 Mower, James, R-4, W-C 72
 Mowrer, H. Todd,
 RM, Fort Collins, CO 166
 Moyle, Bruce, R-5, Sierra 87
 Mozuch, Michael D., FPL, Institute . 179
 Muchmore, Frank W., R-1, E 30
 Mullen, Larry, R-2, RWFE 43
 Mullin, Frederic B., R-2, WS&M 42
 Mumford, Mary, R-9, Superior 130
 Mumma, John W., R-1, RF Off 29
 Mumme, Ralph F., R-8, R, Timber . . 105
 Mundell, Gerald L., R-3, Coconino . . . 58
 Munson, Kathleen,
 PNW, Juneau, AK 158
 Munther, Gregory L., R-1, Lolo 39
 Munther, Sherry, R-1, PP&B 29
 Muraoka, Joyce, R-5, RF Off 75
 Murchison, Julia, R-8, R, LM 104
 Murdock, Clarence M., R-4, Targhee . 70
 Murphy, Al, R-6, Wenatchee 102
 Murphy, Dennis, R-2, MS&A 42
 Murphy, Dennis, WO, NFS, TM 11
 Murphy, Don, R-4, P&B 63
 Murphy, Gary L., R-8, R, E 104
 Murphy, Jan, R-10, T-S 139
 Murphy, John D., R-9, R, TM 125
 Murphy, Michael, R-8, Cherokee . . . 119
 Murphy, Mike, R-2, Medicine Bow . . . 50
 Murphy, Paul A.,
 SO, Monticello, AR 176
 Murray, Dallas, PSW, Arcata, CA . . . 162
 Murray, Jorene M., FPL, WPR 178
 Murray, Suzanne, R-5, Cleveland 82
 Musselman, Robert C.,
 RM, Fort Collins, CO 167
 Mutch, Robert W., WO, RES, IF 17
 Myall, Thom, R-5, Los Padres 84
 Myers, Charles L., R-9, PPB 123
 Myers, Connie, R-10, PPB 137
 Myers, Gary, FPL, PPCR 177
 Myers, George E., FPL, PPCR 178
 Myers, J. Kenneth, WO, NFS, L 8
 Myers, Jacqueline, R-1, PM 34
 Myers, Joseph F., R-1, IPNF 35
 Myhre, Richard J., WO, SPF, FPM . . . 15

N

 Nagel, Sam, R-6, Mt. Baker-Snoq . . . 101
 Nagy, George, R-2, WS&M 42
 Nakasone, Karen K., FPL, PMR 178
 Namkoong, Gene, SE, PR 170
 Namock, Keith, WO, NFS, MGM 10
 Nance, Doris, WO, PAO 4
 Nance, Warren L.,
 SO, Gulfport, MS 175
 Natera, Ruben, R-8, NF in TX 120
 Naumann, John R. (Bob), R-1, TM . . . 32
 Navarro, Florence R., R-2, CR 45
 Navratil, Kevin, WO, ADM, FPS 19
 Neal, James E., R-8, SPF 108
 Neale, David, PSW, Berkeley, CA . . . 162
 Neighborhood, Don, R-6, R, TM 92
 Neary, Daniel G.,
 SE, Gainesville, FL 172
 Nebeker, Don T., R-4, Uinta 72
 Nebrig, Fred, R-8, NF in NC 117
 Neebe, Linda, WO, ADM, INS 20
 Neel, Carol, R-5, StD, OPM 79
 Neeley, David M., R-4, R, E 64
 Neenan, Thomas, WO, NFS, L 8
 Neff, Lynn C., R-8, Oz-St. Francis . . 113
 Negrón, Jorge, R-9, Grn. Mtn 132
 Negrón, Jose F.,
 R-8, Alexandria, LA 111
 Neill, Dennis, R-2, PAO 41
 Neirinckx, John E., R-1, IPNF 35
 Neisess, John A., R-5, StD, SPF 81
 Nelson, Charles G., R-4, Boise 67
 Nelson, Charles D.,
 SO, Gulfport, MS 175
 Nelson, Dave, R-3, R, AFM 53

Nelson, David L., INT, Provo, UT ... 144
 Nelson, David K., R-5, Tahoe 88
 Nelson, Dayton D., R-4, R, E 63
 Nelson, Donald W., Jr.,
 WO, NFS, RGE 11
 Nelson, Donald L., WO, ES 23
 Nelson, Donald E., WO, ES 23
 Nelson, Earl, PNW, Corvallis, OR ... 158
 Nelson, John, R-6, Olympic 102
 Nelson, Kent, R-1, PP&B 29
 Nelson, Kurt, R-4, Payette 68
 Nelson, Laura, R-10, T-S 139
 Nelson, LaVerne, R-6, P, PDB 89
 Nelson, Linda M., R-1, TM 32
 Nelson, Mary, R-2, MS&A 42
 Nelson, Norman S.,
 SO, Oxford, MS 174
 Nelson, R. M. (Jim), R-4, Toiyabe 70
 Nelson, R. Dale, WO, ADM, PCR 22
 Nelson, Ralph M., Jr.,
 INT, Missoula, MT 142
 Nelson, Robert D., WO, NFS, WLF .. 12
 Nelson, Wayne, R-4, R, AFM 65
 Nelson, William R., R-2, Bighorn 50
 Nesbitt, John, R-6, SPF, AFM 93
 Nesselroad, Ed, R-2, PAO 41
 Nestler, Ken, R-10, FPS 135
 Nettles, Gerald W., R-8, SRFS 112
 Nettleton, Wesley A.,
 R-8, SPF, FPM 110
 Netzer, Daniel A.,
 NC, Rhineland, WI 146
 Nevel, Robert L., Jr.,
 NE, Radnor, PA 150
 Neville, Leo, NA, IPA 25
 Nevius, LaVeta, R-5, Tahoe 88
 Newberg, Janet, R-6, R 90
 Newcom, John E., R-4, B-T 73
 Newcomb, Joe L., R-9, Shawnee 128
 Newell, Leonard A., R-5, StD, SPF ... 81
 Newlin, Robert P., R-2, San Juan 48
 Newlon, Charles, NA, IPA 25
 Newman, Alan, R-8, NF in TX 120
 Newman, Corbin L., R-9, Allegheny . 132
 Newman, R. J., R-4, R, RL 64
 Newman, Ralph, WO, ADM, PCR 22
 Neyhart, Peter, R-10, EAM 135
 Nicholls, Thomas H.,
 NC, St. Paul, MN 147
 Nichols, Dale S.,
 NC, Grand Rapids, MN 146
 Nichols, Dan W., R-6, ADM, FPS 94

Nichols, Marian J., SO, Dir. Off 173
 Nichols, Winnie W., RM, ADM 165
 Nickelson, Howard, R-5, StD, A&FM 76
 Nickless, Harry E., R-2, Pike&SI 47
 Nicolls, Wayne R.,
 R-10, PAO, PNW, ADM 137, 155
 Niebergall, John, R-4, M-S 72
 Niemann, Dave, R-10, EAM 135
 Nightingale, Lee, R-10, T-K 139
 Niles, William W., R-5, StD, E 77
 Nilsson, Jerry R., R-9, H-M 129
 Nimura, Robin K., R-3, ADM, PCR .. 57
 Nishihama, Karen, R-5, StD, E 77
 Nisley, Rebecca, WO, PAO 4
 Niwa, Christine G.,
 PNW, Corvallis, OR 158
 Noble, David J., R-5, NCSC 86
 Nobles, Sidney,
 R-5, StD, A&FM, NCSC 76, 86
 Noland, Ronald, R-5, StD, OPM 79
 Nolde, Michelle, R-2, A&R 46
 Noon, Barry R., PSW, Arcata, CA ... 162
 Norbury, Fred, R-10, PPB 137
 Nord, John C., SE, Athens, GA 171
 Nordin, John, WO, NFS, LMP 9
 Nordwall, Paul R., R-4, Caribou 68
 Norris, Lisa, R-6, R, FWL 90
 Norskog, Thelma, R-1, E 31
 North, William A.,
 R-2, A&R, RM, ADM 46, 165
 Norton, Calvin L., R-9, H-M 129
 Norton, Elizabeth, R-5, Lassen 84
 Noste, Nonan V.,
 INT, Missoula, MT 142
 Nota, Christine, R-5, Sierra 87
 Notch, Lisa, R-2, PAO 41
 Novy, Mike, R-10, Chugach 138
 Nunes, Linda S., R-5, Std, CR 76
 Nunn, Ernie, R-1, Helena 38
 Nygaard, Rosa, R-1, RAWE 32
 Nygren, Tom, R-6, P 89

O

O'Bannon, Patrick G., R-8, SRFS ... 111
 O'Brien, Donald E., R-3, ADM, PCR . 57
 O'Brien, James, NA, Durham, NH ... 27
 O'Brien, Joseph, NA, St. Paul, MN .. 27
 O'Brien, Maureen, R-9, ADM, MS .. 126
 O'Brien, Renee, INT, Ogden, UT ... 143
 O'Brien, Theresa, NA, NE, ADM 26, 149
 O'Connell, Beverly I., RM, ADM ... 165

- O'Connell, Peggy, R-5, Eldorado 83
O'Day, Pat, R-6, PDB 89
O'Neal, Ken, R-6, SPF, AFM 93
O'Neal, Sonny, R-6, Wenatchee 102
O'Rourke, Therese M., WO, RES, IF . 17
Oak, Stephen W.,
 R-8, Asheville, NC 111
Oates, David G., R-8, NF in TX 120
Ober, Richard N., R-5, Klamath 83
Obst, John R., FPL, PPCR 177
Obyc, Richard, NA, Durham, NH 27
Obye, Karen, R-6, ADM, MS 95
Ochs, Ronald, R-6, ADM, MS 95
Odegaard, Louise, WO, PL, RPA 6
Odell, Susan, WO, NFS, RN 9
Odell, Thomas M.,
 NE, Hamden, CT 153
Oelke, Kathy, R-1, MS 34
Offerson, Delora, R-2, WS&M 42
Ogden, Roger, R-6, EA 89
Ohlander, Corky, R-2, WS&M 42
Ohlrogge, Elizabeth C.,
 R-9, Chequamegon 133
Ohmann, Janet L.,
 PNW, Portland, OR 157
Ohmann, Lewis F.,
 NC, Grand Rapids, MN 146
Okamoto, Steve, R-3, Carson 60
Okamura, Tom, WO, NFS, E 7
Old, Marlon, R-2, WS&M 42
Olivarez, James, R-1, RAWE 31
Oliver, Don, R-6, SPF, PAO 93
Oliver, Micheal P., R-1, Bitterroot 36
Oliver, William W.,
 PSW, Redding, CA 162
Oliveria, Forrest L.,
 R-8, Alexandria, LA 111
Oliverson, Gary, R-6, Colville 100
Ollieu, Max M., WO, SPF, FPM 15
Ollila, Ray L., R-2, Black Hills 49
Olney, Warren, R-6, Siskiyou 98
Olsen, Chad,
 R-6, PDB, PNW, ADM 89, 155
Olsen, Ronald H., R-2, Medicine Bow . 50
Olsen, Sten, R-8, NF in TX 120
Olson, Donald E., R-3, Prescott 59
Olson, George, R-4, R, RL 64
Olstad, Adele, WO, SPF, CF 13
Oman, Donald G., R-4, Sawtooth 69
Omeg, Gordon, WO, NFS, TM 12
Onken, Gene, R-3, Carson 60
Opdycke, Jim, R-6, R, TM 92
Opfer, Bill, WO, NFS, E 6
Opsal, Neil B.,
 R-6, ADM, PM, PNW 95, 155
Oram, Edward, R-6, Siuslaw 98
Orbus, Dennis, R-5, Cleveland 82
Orchard, Richard D.,
 PNW, Juneau, AK 158
Organo, Martha, RM, ADM 165
Orly, Roxanne, PSW, ADM 161
Orme, Mark, R-10, PPB 137
Ortman, Thomas, R-6, Mt. Hood 97
Osborne, Nancy L., WO, RES 15
Osmond, Edward,
 R-6, Gifford Pinchot 101
Ostby, Don, R-6, Wenatchee 102
Osterstock, Lori, R-3, Santa Fe 62
Ostrom, Arnold J.,
 NC, St. Paul, MN 147
Ostry, Michael E.,
 NC, St. Paul, MN 146
Oswald, Dan D.,
 PNW, Portland, OR 156
Otrosina, William J.,
 PSW, Berkeley, CA 162
Ott, Lynn, R-4, Dixie 71
Otten, Ken, R-5, StD, A&FM 76
Otteni, Lee, R-3, R, RGE 55
Otteson, Richard, R-4, ADM, FPS 66
Ottmar, Roger D.,
 PNW, Seattle, WA 157
Otto, Ralph, WO, ES 23
Otwell, Millie, R-4, ADM, IS 66
Ou, Fong, WO, NFS, E 8
Ousley, Robert, R-8, PB 103
Outcalt, Kenneth W.,
 SE, Olustee, FL 172
Overbay, James C.,
 WO, Chief's Off, NFS 3, 6
Overly, Don, R-1, Flathead 37
Overton, Ronald, NA, St. Paul, MN . . 27
Owen, John, R-4, ADM, AS 66
Owen, John, R-2, MS&A 42
Owen, Rex K., R-3, R, LM 54
Owenby, Dick, R-1, Beaverhead 36
Owens, Mary, WO, ADM, PCR 22
Owens, Thelma, WO, ADM, CST 18
Owston, Peyton W.,
 PNW, Corvallis, OR 158

P

- Pack, Kathleen E., PSW, ADM 161
- Packer, Mary Jeanne,
R-9, Grn. Mtn 132
- Padden, Willard J., R-1, Helena 38
- Paddock, Barbara, R-10, FPS 135
- Paddock, Robert W., R-9, Chippewa 130
- Padgett, James W., R-5, StD, E 77
- Padgett, Jo, SE, Dir. Off 169
- Padilla, Margaret, R-3, R, AFM 53
- Page, Billy E., R-8, SPF, CF 110
- Page, Fred, R-6, R, TM 91
- Page, Jim, R-9, Monongahela 132
- Page, Marion, PSW, Berkeley, CA 162
- Page, Ray, R-3, Santa Fe 62
- Paintner, Wayne W., R-1, Custer 37
- Palm, Sig, NA, Fire 26
- Palmer, Earl, R-6, SPF, AFM 93
- Palmer, George L., R-8, R, E 104
- Palmer, John E., R-5, Plumas 85
- Palmer, Marguerita A.,
PNW, St. Paul, MN 159
- Palmer, Robin H., R-8, ADM, PM 106
- Palmrose, Kenneth, R-3, A-S 58
- Pang, Karen, R-5, StD, PAO 80
- Pangman, Hugh G., R-4, P&B 63
- Pape, Eleanor M., FPL, Dir. Off 177
- Parisi, Susan D., FPL, ADM 177
- Parker, Charles, R-6, Mt. Hood 97
- Parker, Doris M., R-5, StD, FA&LE 77
- Parker, Douglas L.,
R-3, R, SPF&FPM 55
- Parker, Joyce P., WO, NFS, LMP 9
- Parker, Lorrie, R-4, ADM, IS 66
- Parker, W. Glen, R-4, ADM, FPS 67
- Parks, Catherine A.,
PNW, LaGrande, OR 156
- Parks, Daryle A., R-8, ADM, PM 106
- Parks, Michael, R-2, Pike&SI 47
- Paroz, Robert, R-4, R, TM 65
- Parresol, Bernard R.,
SO, New Orleans, LA 174
- Parris, Luz, WO, SPF, CF 13
- Parrish, Keith, R-1, Helena 38
- Parrott, Harry, R-9, R, LWM 125
- Parsons, Milton, WO, PL, LA 5
- Parsons, Stephen A.,
R-8, Geo Wash 120
- Partido, Robert, R-3, R, RGE 55
- Partridge, Clayton, R-9, ADM, MS 126
- Pasek, Judy, R-2, TFP&C 44
- Pasquatino, John,
NA, Morgantown, WV 27
- Passuth, Barbara, WO, ADM, P&P 21
- Paterni, Mike, R-1, PP&B 29
- Patrick, Blaine, WO, PL, PD&B 5
- Patten, Fred, R-2, Bighorn 50
- Patterson, Renee, R-6, R, E 90
- Patton, Carole M., R-8, R, RN 105
- Patton, Roy L., NE, Delaware, OH 150
- Patton, W. Wayne, R-4, Boise 67
- Patton-Mallory, Marcia,
WO, RES, FPHR 16
- Paul, James T., SE, Macon, GA 172
- Paul, Les, R-10, EAM 135
- Paulson, Steve, R-6, R, TM 92
- Paxon, James E., Jr., R-3, Gila 61
- Payne, Brian R., WO, RES, IF 17
- Payne, Grover, R-6, Wenatchee 102
- Payne, Jim, R-6, Malheur 96
- Payne, Larry, R-9, RF Off 123
- Paysen, Timothy E.,
PSW, Riverside, CA 163
- Peacock, John, NE, Hamden, CT 153
- Pearson, Clee B., R-4, R, AFM 65
- Pearson, Henry A.,
SO, Alexandria, LA 175
- Pecinovsky, Ron, WO, ADM, FPS 20
- Peck, Paul H., R-2, San Juan 48
- Pedersen, Richard, R-6, R, FWL 90
- Pederson, Darcy J., R-1, Kootenai 39
- Pederson, Don, R-6, Deschutes 96
- Pederson, Richard, R-3, R, LM 54
- Pederson, William L., R-1, Flathead 38
- Pedigo, Elizabeth, WO, PAO 4
- Pedigo, Steve, WO, SPF, FAM 14
- Pedron, T. Adrian, R-3, OGC 53
- Peffer, E. F., R-8, SPF, PAO 108
- Pence, Carl, R-4, Sawtooth 69
- Pence, Dan T., R-1, Beaverhead 36
- Pence, Guy W., R-4, Toiyabe 70
- Pence, Lester M., R-8, R, E 104
- Pence, Ned, R-10, T-S 139
- Pence, Sandra M., R-8, R, LM 104
- Pendergrass, Levester,
R-8, R, FWR 106
- Pendleton, Dennis, R-10, SPF 137
- Pendleton, Rosemary L.,
INT, Provo, UT 144
- Pendo, Marjorie, R-2, WS&M 42
- Pengilly, Del A., R-5, Sequoia 86
- Pennell, Kay, R-6, R, FWL 90

- Penoyar, William, WO, SPF, CF 13
- Penzkover, James C., R-1, IPNF 35
- Pepke, Edward, NA, St. Paul, MN . . . 27
- Pepper, William D.,
SE, Athens, GA 169
- Perala, Donald A.,
NC, Grand Rapids, MN 146
- Perdue, James H., SO, RP&A 173
- Perea, Maria, R-3, R, E 54
- Peressini, Louis, R-2, PM 45
- Perison, Lester C., R-5, StD, LRE . . . 78
- Perkey, Arlyn,
NA, Morgantown, WV 26
- Perkins, Ralph, R-6, Umatilla 99
- Perkins, Rick, R-10, PPB 137
- Perlee, Christopher, R-5, Stanislaus . 88
- Perlman, Lorna J., R-8, R, LM 104
- Perrett, Laurie, R-6, SPF, AFM 93
- Perry, George, WO, ADM, INS 20
- Perry, James P., WO, OGC 22
- Perry, Karl, WO, PAO 4
- Perry, William M., R-2, Nebraska . . . 49
- Peschek, Betty Jane,
R-9, ADM, PM 127
- Pestotnik, Thomas E.,
R-5, Shasta-Trinity 86
- Peters, David, R-5, Plumas 85
- Peters, Donald W., R-3, R, LM 55
- Peters, John R., NE, Radnor, PA . . . 150
- Peters, Penn A.,
NE, Morgantown, WV 151
- Petersen, Dale, WO, NFS, E 8
- Petersen, Margaret, R-6, R, RN 91
- Peterson, Curt, R-4, ADM, PM 67
- Peterson, Donald E., R-4, Boise 67
- Peterson, Gary E., R-10, TM 138
- Peterson, George L.,
RM, Fort Collins, CO 166
- Peterson, Janis, PNW, Seattle, WA . 157
- Peterson, Judy, R-6, Mt. Hood 97
- Peterson, Lisa M., R-10, PPB 137
- Peterson, Margie, R-4, R, AFM 65
- Peterson, Mary H., R-1, Flathead . . . 37
- Peterson, Neil, R-9, ADM, CR 127
- Peterson, Rhonda, R-5, StD, OPM . . . 79
- Peterson, Thomas A., R-9, Superior . 130
- Petrick, Edith W., R-8, SPF, F&A . . . 109
- Petrick, John J., R-8, R, FWR 106
- Petroni, Mark, R-1, Beaverhead 36
- Pettersen, Roger C., FPL, PPCR 178
- Pettigrew, Tom, R-3, R, E 54
- Pfeil, James A., R-9, OGC 123
- Pfarr, Martha J.,
RM, Dir. Off, RP&A 165
- Pharo, James, WO, NFS, TM 11
- Phelps, John E.,
NC, Carbondale, IL 147
- Phelps, Marcus, NA, FRM 25
- Phelps, Robert B., WO, RES, FIER . . 17
- Philbin, Aliciea J.,
NE, Syracuse, NY 153
- Phillips, Donald, R-8, R, Timber . . . 105
- Phillips, Larry N., R-8, R, RN 105
- Phillips, Randle, R-1, RF Off 29
- Phillips, Richard, R-6, P 89
- Phillips, William L., R-3, ADM, FPS . 56
- Philpot, Charles W., PNW, Dir. Off . . 155
- Philpot, Kevin, R-9, ADM, MS 126
- Phipps, John, R-6, Olympic 102
- Pick, Fredrick A., R-9, Chippewa . . . 130
- Pickle, Franklin P., R-3, ADM, FPS . . 56
- Pidanick, William C., R-5, Tahoe . . . 88
- Piech, Pamela, WO, OGC 23
- Pieratt, William, R-6, Ochoco 97
- Pierce, James, R-10, TM 138
- Pierce, Jim, R-2, PM 45
- Pierce, Richard, R-6, SPF, AFM 93
- Pierce, Richard C., R-9, Wht. Mtn . . 131
- Pierce, Robert S., NE, Durham, NH . 152
- Pierson, R. Gary, R-8, Ouachita 112
- Pifer, James, R-9, Monongahela 132
- Pigg, Alan E., R-8, SPF, SWA 110
- Pigg, Lovella M., R-5, NCSC 86
- Pinkerton, Alan, R-4, Sawtooth 69
- Pinney, Jay, WO, NFS, E 7
- Pino, Ernest, R-6, SPF, AFM 93
- Pinto, Carlos, R-2, Rio Grande 47
- Piotter, Laura J., RM, ADM 165
- Piper, Carol L., R-8, SPF, FPM 109
- Pittman, LaDorothy,
WO, ADM, PCR 22
- Pitts, Roger W., R-8, SRFS 111
- Plank, Marlin E., P
NW, Portland, OR 158
- Plattes, Barbara, R-1, M&G 31
- Plevel, Steve R., R-3, Coronado 59
- Plisco, Gary W., R-5, StD, RW&CR . . 80
- Plisko, Leonard S., WO, FCCC 24
- Plum, Delores, WO, ADM, P&P 21
- Poague, Lee, R-3, Lincoln 61
- Podgwaite, John D.,
NE, Hamden, CT 153
- Pokela, Robert W., R-9, Superior . . . 130
- Polak, David J., SO, ADM 173

- Polasek, Jane M., R-9, PPB 123
- Polasky, Janet, R-5, StD, SPF 81
- Polier, James R., R-8, Cherokee 119
- Polin, Lori, WO, OGC 23
- Pollock, James, R-6, R, RN 91
- Poncé, Carol Lee, R-6, SPF, PAO 92
- Poncin, Dave, R-1, Nez Perce 35
- Ponder, Felix, Jr., NC, Bedford, IN . . 147
- Pontes, Patrick, R-5, Los Padres 84
- Poole, Sandy, R-3, R, RN 55
- Porillo, Michael F., R-8, ADM, PRO . 107
- Portalatin-Cortes, Mory,
R-3, ADM, IS 57
- Porter, Pamela E.,
PNW, Juneau, AK 157
- Portice, Thomas J., R-2, Shoshone . . . 51
- Portoukalian, Shelah,
R-4, ADM, PM 67
- Posey, Steven L., R-2, Grand Mesa . . . 47
- Poth, Mark A., PSW, Riverside, CA . 163
- Potter, Debbie, R-3, R, WSA 56
- Poucher, Dave, R-6, Ochoco 97
- Poudel, Pramila, WO, PL, PA 5
- Poulakidas, Sakee, R-5, StD, E 77
- Poulin, Thomas A., R-8, Jefferson . . . 121
- Powell, Bill, R-10, EAM 135
- Powell, Brad, R-6, Gifford Pinchot . . 101
- Powell, Douglas, NE, Radnor, PA . . . 150
- Powell, Roberta L., INT, Provo, UT . 144
- Powers, Harry R., Jr.,
SE, Athens, GA 171
- Powers, Lyle, R-6, ADM, MS 95
- Powers, Robert F.,
PSW, Redding, CA 162
- Pozzuto, George, R-6, Wenatchee . . . 102
- Prange, Fred, R-10, Chugach 138
- Pransa, Rick, WO, NFS, TM 11
- Prather, Martin, R-1, PP&B 29
- Pratt, Paul, R-5, Sierra 87
- Prausa, Charles R., R-1, Bitterroot . . 36
- Prausa, Richard, R-3, R, TM 55
- Preece, Sue, R-4, R, RW 64
- Preisler, Haiganoush,
PSW, Berkeley, CA 162
- Prell, Sharon, WO, NFS, RN 9
- Prellwitz, Rodney W.,
INT, Missoula, MT 143
- Presley, Nathan E., SE, ADM 169
- Pressman, Debbie, WO, NFS, WLF . . 12
- Preston, Fran, R-6, EA 90
- Prevedel, Dave, R-4, ADM, IS 66
- Prevedel, Glenna O., R-4, RF Off 63
- Price, Bill, R-4, R, AFM 65
- Price, F. David, R-6, Umatilla 99
- Price, James H., R-3, Tonto 60
- Price, Jane, R-10, MSV 136
- Price, M. Briscoe, R-8, NF in MS . . . 116
- Prichard, Ronald C.,
R-1, Beaverhead 36
- Pritchard, John W., R-1, A&FM 31
- Pritchard, Joyce, R-1, IO 29
- Probasco, George, R-3, A-S 58
- Probasco, Jay M., R-5, Sequoia 86
- Probst, John R.,
NC, Rhineland, WI 147
- Prokop, John F., NC, ADM 145
- Propper, Judith G., R-3, R, RN 55
- Prouty, Michael W., NC, ADM 141
- Pruitt, John, R-3, R, E 54
- Puchbauer, Truman C., R-4, Boise . . . 67
- Puchlerz, Thomas, R-1, Kootenai 39
- Puffer, Ann, R-1, RAWE 32
- Pumphrey, Doug,
R-5, San Bernardino 86
- Putman, Bill, R-1, RAWE 32
- Pyron, Christopher,
NA, NE, ADM 26, 149
- Pyron, Patsy, NA, NE, ADM 26, 149
- Pytel, Christine, NA, NE, ADM . 26, 149
- Pywell, Ross H., WO, SPF, FPM 15

Q

- Quade, Robert E., R-1, PM 34
- Qualls, Gary, R-2, MS&A 42
- Qualls, Janet I., INT, ADM 141
- Quenoy, John H., R-2, San Juan 48
- Quick, T. Richard, SO, ADM 173
- Quigley, Roberta, WO, NFS, E 6
- Quigley, Thomas M.,
PNW, LaGrande, OR 156
- Quinanar, Ray, R-5, Eldorado 83
- Quinn, Bill, R-10, MSV 136
- Quinn, Tim, R-6, ADM, MS 95
- Quintana, Arthur, R-2, Shoshone 51
- Quintana, Frank, R-3, ADM, PCR . . . 57
- Quintana, Gilbert, R-3, ADM, FPS . . 57
- Quintana, Joyce, R-3, R, WSA 56
- Quintana, Steve, R-3, R, E 54
- Quinton, Belinda, NE, Berea, KY . . 151

Quirante, Oliver R., INT, ADM 141

R

Raab, Jackie, R-2, MS&A 42
 Racin, George,
 NE, Morgantown, WV 151
 Rader, Steve, R-5, Cleveland 82
 Radloff, David L., WO, RES, FFASR . 16
 Radloff, Marlene A., WO, RES 15
 Radtke, Robert E., R-9, R, RRWL . . . 125
 Radtke, Sherman, R-6, Fremont 96
 Radwan, M. A., PNW, Olympia, WA . 159
 Raettig, Terry, R-1, PP&B 29
 Ragenovich, Iral, R-6, SPF, FPM 93
 Ragland, Jimmy D., R-4, R, TM 65
 Ragsdale, Joe, R-4, R, TM 65
 Ragus, Jerry F., R-8, SPF, SWA 110
 Rahm, Gary N., R-1, IPNF 35
 Rahn, Keith, R-9, ADM, MS 126
 Raie, Paul, R-6, R, ER&WM 91
 Raile, Gerhard K.,
 NC, St. Paul, MN 147
 Raimo, Bernard, R-2, TFP&C 44
 Raines, Robert A., R-8, Ouachita . . . 113
 Rains, Bonnie, NA, NE, ADM . . . 26, 149
 Rains, Michael T., NA, Dir. Off 25
 Rainville, Bob, R-6, Deschutes 96
 Rainville, Suzanne, R-6, Deschutes . . 96
 Ralph, C. John, PSW, Arcata, CA . . . 162
 Ralphs, Robert M., R-1, WL&F 33
 Ramey, James W., R-8, NF in AL . . . 112
 Ramey, John F., R-8, Daniel Boone . . 115
 Ramirez, Anthony, R-5, Six Rivers . . . 87
 Ramirez, Robert M.,
 R-5, Shasta-Trinity 86
 Ramirez, Wanda, R-8, ADM, PM . . . 106
 Raml, Teri, WO, NFS, WLF 12
 Ramos, Mike, R-1, ADM 34
 Ramsey, Bruce, WO, NFS, MGM 10
 Ramsey, Bunny, R-9, PPB 123
 Randall, Bob, WO, NFS, WLF 12
 Randall, Linda, WO, ADM, INS 20
 Randolph, Robert, R-4, R, MAM 65
 Randolph, Terry B., R-5, Tahoe 88
 Raphael, Martin G.,
 PNW, Olympia, WA 159
 Rapin, Dale L., R-8, SPF, SWA 110
 Rapp, James, WO, NFS, E 7
 Rappe-Daniels, Olleke,
 R-1, Deerlodge 37
 Rasmuson, Dean, WO, NFS, WSA . . . 12

Rasmussen, Lynn A.,
 INT, Ogden, UT 142
 Rassmussen, Karen, R-1, PP&B 29
 Rast, Everette D.,
 NE, Princeton, WV 151
 Ratcliff, Donald L., R-8, ADM, PRO . 107
 Ratcliff, Edward K., R-2, E 45
 Rate, Barbara, R-4, ADM, AS 66
 Rath, Michael L., R-4, R, WLF 65
 Ratleff, Joanna J.,
 SO, RP&A, ADM 173
 Ratliff, Raymond D.,
 PSW, Fresno, CA 162
 Raum, Ronald C., R-8, NF in NC . . . 118
 Rauscher, H. Michael,
 NC, Grand Rapids, MN 146
 Rawlins, Becky J., R-8, SPF, CF 110
 Rawlinson, Ralph S., R-4, Dixie 71
 Ray, William, R-6, ADM, CR 94
 Rayburn, Ronald G., R-9, Shawnee . 128
 Rayford, Anthony,
 SO, Gulfport, MS 175
 Raykowski, Trish, WO, NFS 6
 Read, Terry L., R-9, Ottawa 130
 Reams, Gloria, R-6, R, LM 91
 Reardon, Richard,
 NA, Morgantown, WV 26
 Rebar, Michael, R-6, Siuslaw 98
 Rebbeck, Joanne,
 NE, Delaware, OH 150
 Rector, John R., R-5, StD, R&WM . . . 80
 Redding, Charles L., R-3, Tonto 60
 Redding, James L.,
 NE, Warren, PA 150
 Redman, Don, R-5, StD, OPM 79
 Redmond, Clair, R-8, PB 103
 Reed, Billy J., WO, NFS, E 7
 Reed, Colleen, R-4, W-C 72
 Reed, Cyn, R-10, T-C 138
 Reed, Elbert O.,
 R-10, MSV, PNW, ADM 136, 155
 Reed, Gary, R-8, R, Timber 105
 Reed, Jolene, R-4, Uinta 72
 Reed, Merwyn, WO, NFS, TM 11
 Reed, Sherry B., R-2, Routt 48
 Reed, Sherry, R-5, StD, OPM 79
 Reed, Susanne, R-1, RAWE 32
 Rees, William, R-9, R, E 124
 Reese, Bob, R-4, B-T 73
 Reese, Jerry B., R-1, Lewis & Clark . . 39
 Reese, Morse, R-9, Monongahela . . . 133
 Reesman, Lloyd, R-1, Flathead 37

- Reeves, Gordon,
PNW, Corvallis, OR 157
- Reeves, Richard, R-6, P 89
- Reeves, Sharon, R-8, ADM, PM 106
- Rehfeldt, Gerald E.,
INT, Moscow, ID 142
- Reichelt, Cynthia, R-6, Colville 100
- Reichert, Jack, R-8, NF in AL 112
- Reichl, Linda, R-5, LTBMU 88
- Reid, Douglas P., R-4, Fishlake 71
- Reid, James E., R-1, MS 34
- Reid, Leslie, PSW, Arcata, CA 161
- Reid, Max C., R-3, Coconino 58
- Reider, David, R-5, Lassen 84
- Reifenberg, Arno, R-6, OGC 89
- Reimers, Mark A., WO, PL 4
- Reinhardt, Elizabeth D.,
INT, Missoula, MT 142
- Reinhart, Gordon, R-6, Umatilla 99
- Reitzel, Paul L., NC, ADM 145
- Remboldt, Michael D., R-4, R, E 63
- Rene, Bruce, R-10, PPB 137
- Renteria, Guadalupe E., R-1, IPNF . . 35
- Repogle, Rodney V., R-3, ADM, PAO . 58
- Resch, Timothy M., WO, RES, IF 17
- Rettmann, Dale, R-6, Siuslaw 98
- Retzlaff, Michael F., R-3, PDB 53
- Reukema, Donald L.,
PNW, Olympia, WA 159
- Reutebuch, Stephen E.,
PNW, Portland, OR 156
- Reynolds, Carolyn, R-5, StD, CR 76
- Reynolds, Fran, INT, ADM 141
- Reynolds, Gary W., R-1, PM 34
- Reynolds, Gray, WO, NFS, LMP 9
- Reynolds, Keith,
PNW, Fairbanks, AK 157
- Reynolds, Richard T.,
RM, Laramie, WY 166
- Reynolds, Winnia, WO, ADM, FPS . . . 20
- Reynoldson, Karin, R-6, Wenatchee . 102
- Rhoads, Ronald W., R-1, RNWL 32
- Rhode, Thomas L., R-1, Clearwater . . 34
- Rhodes, David, R-8, Geo Wash 120
- Rials, Timothy G.,
SO, Alexandria, LA 175
- Rice, William L.,
WO, Chief's Off, ADM 3, 18
- Rich, John L., R-8, PB 103
- Rich, Paul, R-5, Sierra 87
- Richardson, Donnie M.,
R-8, Daniel Boone 115
- Richardson, Dorothy, R-6, ADM, PM . 95
- Richardson, John W., Jr., R-4, R, E . . 64
- Richardson, Rodd E., R-1, WL&F 33
- Richardson, Sherri, PNW, ADM 155
- Richart, Thomas H., R-9, PPB 123
- Richmond, Charles E.,
PSW, Berkeley, CA 162
- Richmond, Charles, R-2, Pike&SI . . . 47
- Richmond, James A., SE, PR 170
- Richmond, Robert,
R-6, Wallowa-Whitman 99
- Rickerson, Stephen R.,
R-8, R, FWR 105
- Rickerson, Stephen R.,
R-8, NF in NC 117
- Ricketts, Raymond K.,
R-8, NF in NC 118
- Riddle, Linda, R-5, Los Padres 84
- Riddle, Robert, R-4, B-T 73
- Ridgley, Larry, R-9, Grn. Mtn 132
- Riebe, Deanna, R-1, IO 29
- Riemenschneider, Don E.,
NC, Rhinelander, WI 146
- Ries, Paul, R-2, Black Hills 50
- Rietveld, Willis J.,
RM, Lincoln, NE 166
- Riffle, A. Neal, R-4, W-C 72
- Riggan, Phillip J.,
PSW, Riverside, CA 162
- Righter, John R., R-1, Kootenai 39
- Riley, William J., WO, ADM, PCR . . . 22
- Rincon, Sue, R-5, StD, TM 81
- Rink, George, NC, Carbondale, IL . . 146
- Rinne, John N., RM, Tempe, AZ 167
- Rios, Bernie, R-6, R, FWL 90
- Ripley, William, R-2, TFP&C 44
- Rippey, Robert G., WO, ADM, PCR . . 22
- Risbrudt, Christopher, R-1, RF Off . . 29
- Riscioni, Dewey G., R-5, Plumas 85
- Riser, Robert, R-8, NF in FL 114
- Rising, David, WO, NFS, E 8
- Rising, Mike, R-3, Cibola 61
- Risner, Buddie, R-8, Geo Wash 121
- Rittenhouse, Dave, WO, NFS, LMP . . 10
- Rittenhouse, Susan, WO, NFS, RGE . . 11
- Ritter, Michael, FPL, WPR 178
- Rittersbacher, Dave, R-4, Boise 67
- River, Bryan H., FPL, PPCR 178
- Rivera, Cindy, R-2, Pike&SI 47
- Rivera, Marcel, R-2, CR 45
- Rivers, W. James, R-3, Cibola 60
- Rizek, Tammy, WO, NFS, E 6

- Roach, Dan, R-5, StD, OPM 79
- Roach, Karen, WO, ADM, PCR 22
- Roach, Linda, R-6, ADM, PM 95
- Robatcek, John G., R-4, Sawtooth . . . 69
- Robbins, Inez, R-5, Plumas 85
- Roberds, James H., SE, PR 170
- Roberson, Bobby G.,
R-8, Oz-St. Francis 113
- Roberts, Al, R-2, AA&F 45
- Roberts, Dianne Lynn,
R-6, ADM, CR, PNW 94, 155
- Roberts, John, R-6, SPF, AFM 93
- Roberts, John E., R-3, Coronado 59
- Roberts, Ralph, R-6, Fremont 96
- Roberts, Sandra L., R-3, ADM, PAO . . 58
- Robertson, F. Dale, WO, Chief's Off . . . 3
- Robertson, Jacqueline L.,
PSW, Berkeley, CA 162
- Robertson, L. Dennis,
R-8, NF in TX 120
- Robin, Douglas, R-6, Malheur 96
- Robinson, Cora, R-5, StD, CR 77
- Robinson, Laird A., R-1, IO 30
- Robinson, Patricia, WO, SPF, CF 13
- Robinson, William M., R-2, WS&M . . 42
- Robison, Lynda D., R-4, ADM, PAO . . 66
- Robison, Steve, R-4, R, MAM 65
- Robison, Thomas A., R-3, PDB 53
- Rockett, Jerry, WO, PL, PD&B 5
- Rockey, Eugene, WO, ADM, CST 19
- Rockwell, Dollie M., SO, ADM 173
- Rockwell, Margaret, NA, FPM 25
- Rodenhiser, Brace N.,
WO, ADM, P&P 21
- Rodgers, Linda, WO, PL, PD&B 5
- Rodgers, Lonnie, Sr., RM, ADM 165
- Rodieck, Richard R., R-5, StD, OPM . 79
- Rodriguez, Roberto, R-6, SPF, AFM . . 93
- Roeder, Wilfried E., R-3, Lincoln 61
- Roesch, Francis A., Jr.,
SO, New Orleans, LA 174
- Roettgering, Bruce H.,
R-5, StD, SPF 81
- Roetzler, Catherine M., R-2, AA&F . . 45
- Rogan, Tim,
R-6, R, E, PNW, ADM 90, 155
- Rogers, David L., R-9, Shawnee 128
- Rogers, George, R-10, TM 138
- Rogers, George T.,
R-8, Oz-St. Francis 113
- Rogers, James H., R-9, Superior 130
- Rogers, James L., Jr.,
R-8, R, Timber 105
- Rogers, Johnny, R-8, SPF, PAO 108
- Rogers, Lynda D., R-8, ADM, PRO . . 107
- Rogers, Lynn L., NC, Ely, MN 147
- Rogers, Michael J., R-5, Cleveland . . . 82
- Rogers, Omar G., R-2, Nebraska 49
- Rogler, Russell L., R-4, R, E 64
- Roll, Arlen S., R-1, PM 34
- Rollins, Rance L., R-4, Dixie 71
- Rollinson, William D.,
NE, Hamden, CT 153
- Roloff, Glenn A., R-1, TM 33
- Romancier, Robert, NE, Dir. Off 149
- Romberger, Deb, R-5, Lassen 84
- Romeiro, Patricia, R-5, StD, AS 75
- Romero, Lou, R-3, ADM, PCR 57
- Ronald, John L., R-5, StD, SPF 81
- Ronning, Rita, NC, St. Paul, MN . . . 146
- Rook, Wendy, R-5, StD, OPM 79
- Root, Sue, R-1, RNWL 32
- Root, Venice L., R-8, SPF, F&A 109
- Rosdahl, David V., R-8, FM-Sumter . 118
- Rose, Cathy L., PNW, Juneau, AK . . 157
- Rose, Christine A., R-9, W-H 128
- Rose, Judy A., R-5, StD, RW&CR 80
- Roseberry, Phyllis, R-2, Shoshone . . . 50
- Rosebrook, Alice, R-6, ADM, MS 95
- Rosen, Howard N., WO, RES, FPHR . 16
- Rosenthal, Robert E., R-9, R, E 124
- Rosewurm, Nancy, R-6, SPF, PAO . . . 92
- Ross, Eldon W., WO, RES 15
- Ross, Miller, R-10, T-C 138
- Ross, Richard N., R-6, R, ER&WM . . . 91
- Ross, Robert J., FPL, WPR 178
- Ross, Robert W., WO, NFS, RN 9
- Rosson, James F., Jr.,
SO, Starkville, MS 174
- Rost, Maynard T., R-3, Santa Fe 62
- Rotell, Donald, R-6, Wenatchee 102
- Roth, Richard, R-2, Pike&SI 47
- Rother, Earle, R-6, Umatilla 99
- Rothermel, Richard C.,
INT, Missoula, MT 142
- Rothschadl, Ronald W., R-9, W-H . . . 128
- Rotonda, Mike, R-3, R, AFM 53
- Roubique, Joanne B., R-5, Tahoe 88
- Roullier, Richard, R-1, MS 34
- Roussopoulos, Peter J.,
NC, St. Paul, MN 145
- Roussopoulos, Sue M.,
NC, St. Paul, MN 147

- Rowe, Arthur H., R-8, NF in NC 118
Rowell, Roger M., FPL, PPCR 177
Rowntree, Rowan,
 NE, Berkeley, CA, PSW 153, 162
Rowsey, Gentry, R-5, StD, FA&LE . . . 77
Roy, Dennis, R-3, Tonto 60
Roybal, Larry J., R-3, Santa Fe 62
Royer, Larry A., SE, Asheville, NC . . 170
Royer, Randy, R-6, ADM, FPS 94
Rozelle, Ernest F., R-9, Allegheny . . . 132
Rozum, Mary Ann, WO, ES 23
Ruark, Gregory A.,
 SE, Research Triangle Park, NC . 171
Rubel, Doug, R-8, SPF, FPM 110
Rubey, Mark E., INT, Ogden, UT . . . 144
Ruder, Paul J., R-2, Black Hills 49
Rudis, Victor A.,
 SO, Starkville, MS 174
Ruediger, William C., R-1, WL&F 33
Ruehle, John L., SE, Athens, GA . . . 171
Ruff, John, R-5, StD, FA&LE 77
Rugg, David J., NC, ADM 145
Ruggiero, Leonard F.,
 RM, Laramie, WY 166
Ruhinen, Lincoln P., R-9, R, LWM . . 125
Rumble, Mark A.,
 RM, Rapid City, SD 166
Rummer, Robert B.,
 SO, Auburn, AL 174
Ruopp, John, R-5, Inyo 83
Rush, Peter, NA, Morgantown, WV . . 26
Rusk, Kristen L., WO, ADM, PCR . . . 22
Russ, Betty Dee, R-1, M&G 31
Russ, Francis R., WO, SPF, FAM 14
Russell, John W., R-3, R, LMP 54
Russell, Leslie, R-2, Pike&SI 47
Russell, Robert A., R-4, Salmon 69
Russell, Ron, R-1, RAWE 31
Russell, Walter E., R-9, R, LWM . . . 125
Russell, William L., Jr., R-3, R, AFM . 53
Rutherford, Susan, WO, ADM, CST . . 19
Rutherford, Virginia L.,
 R-8, SPF, PAO 109
Rutledge, Carolyn, R-2, PM, AA&F . . 45
Ryan, George W., R-8, SPF, FPM . . . 109
Ryan, Kevin C., INT, Missoula, MT . 142
Ryan, Michael G.,
 RM, Fort Collins, CO 166
Ryan, Thomas, R-2, P&PB 44
Ryberg, Edward, R-2, Pike&SI 47
Ryburn, William, R-8, R, Timber . . . 105
Rydberg, Ronald V., R-9, ADM, PM . . 127
Ryser, Royal, R-2, E 46
- S**
- Saboites, Charles J.,
 R-8, Jefferson 121
Sachs, Irving B., FPL, PPCR 177
Sackett, Stephen S.,
 PSW, Riverside, CA 163
Safford, Lawrence O.,
 NE, Durham, NH 152
Sagert, Vi, R-9, ADM, AS 126
Salazar, Lucy A.,
 PSW, Riverside, CA 163
Salazar, Reynaldo, R-2, San Juan . . . 48
Salazar, Richard, WO, ADM, P&P . . . 21
Salazar, Walter, R-8, SPF, FPM 110
Sale, Tim, R-2, MS&A 41
Salinas, Fred, R-1, Gallatin 38
Salinas, Jose M., Jr.,
 R-8, Caribbean 118
Sallee, Rodney K., R-9, Shawnee . . . 128
Salsig, Bill, R-6, R, E 90
Salyer, Doug, R-3, R, RN 55
Sampson, George,
 PNW, Fairbanks, AK 156
Sams, Steve, R-4, Ashley 71
Samson, Fred, R-10, WLF 138
San Juan, Lita, R-5, StD, P&B 80
Sanchez, Clarice, R-3, R, RGE 55
Sanchez, Elizabeth A. Garcia,
 RM, Albuquerque, NM 167
Sanchez, Joe, R-3, Santa Fe 62
Sandberg, David V.,
 PNW, Seattle, WA 157
Sanders, Ben A., R-8, Chatt-O 114
Sanders, Debra K., RM, ADM 165
Sanders, James, WO, PAO 4
Sanderson, Stewart,
 INT, Provo, UT 144
Sandusky, Robert L., R-5, StD, E 77
Sanocki, Duane R., NC, ADM 145
Sansom, Larry, R-3, Lincoln 62
Santiago, Marty, R-6, ADM, CR 94
Santoyo, Luis, R-6, Olympic 102
Sartori, Arnie, WO, ADM, FPS 19
Sartori, Jody, WO, PL, PD&B 5
Sartwell, Charles,
 PNW, Corvallis, OR 158
Satterfield, Steve E., WO, PL, PD&B . 5

- Saucier, Joseph R., SE, Athens, GA . 171
- Saunders, Gail, R-6, SPF, PAO 93
- Saurbier, James, R-1, E 30
- Saveland, James M.,
SE, Macon, GA 172
- Savidge, Jan, WO, SPF, FPM 15
- Sayer, Gary, R-4, Toiyabe 70
- Saylor, Rolland J., R-4, R, TM 65
- Sayre, Tom, R-6, Olympic 102
- Scanga, Samuel A., R-2, San Juan . . . 48
- Scatena, Frederick N.,
SO, Rio Piedras, PR 173
- Schaar, Leland B., R-9, Chippewa . . 130
- Schacht, Allen J., WO, SPF 13
- Schaeffer, Ralph E., FPL, PPCR 178
- Schaffer, Erwin L., FPL, WPR 178
- Schaffran, Gary, R-4, Humboldt 70
- Schardin, Marcia A., NC, ADM 145
- Scharmer, Roger C., FPL, ADM 177
- Scharpf, Robert F.,
PSW, Berkeley, CA 162
- Scheibel, Mark, WO, NFS, L 8
- Scheier, Charles R., R-3, R, LM 54
- Scheuner, Bill, R-5, Eldorado 83
- Scheuring, Debbie, WO, RES, FER . . 15
- Schier, George A.,
NE, Delaware, OH 150
- Schindler, Dan, R-6, Umpqua 99
- Schipper, Arthur L.,
PNW, Portland, OR 157
- Schiweck, Letty, R-1, MS 34
- Schlaegel, Bryce, R-8, R, Timber . . . 105
- Schlatterer, Edward,
WO, NFS, RGE 11
- Schlesinger, Richard C.,
NC, Bedford, IN 147
- Schleusner, Douglas, R-3, Santa Fe . . 62
- Schlobohm, Steve, R-9, Shawnee . . . 128
- Schloer, Walt, R-6, Deschutes 96
- Schlotter, Jack, R-6, Rogue River . . . 97
- Schlumpf, Walter, WO, NFS, MGM . . 10
- Schmeckpeper, Thomas G.,
R-3, R, SPF&FPM 55
- Schmid, John M.,
RM, Fort Collins, CO 166
- Schmidt, Gordon, R-6, Mt. Hood 97
- Schmidt, Jack A.,
INT, Missoula, MT 142
- Schmidt, Jerry E., R-2, Routt 48
- Schmidt, Larry, WO, NFS, WSA 12
- Schmidt, Marylee, R-10, MSV 136
- Schmidt, Ralph A., Jr.,
RM, Fort Collins, CO 166
- Schmidt, Ron, R-10, EAM 135
- Schmidt, Thomas, WO, NFS, L 8
- Schmidt, Wyman C.,
INT, Bozeman, MT 141
- Schmidtling, Ronald C.,
SO, Gulfport, MS 175
- Schmidtman, David M.,
R-9, Mark Twain 131
- Schmitt, Vern, R-2, WS&M 42
- Schmitz, Richard F.,
INT, Ogden, UT 142
- Schneeberger, Noel F.,
NA, Morgantown, WV 26
- Schneider, Ernest W., R-4, Salmon . . . 69
- Schneider, Kent A., R-8, R, RN 105
- Schnelle, William F., R-4, R, E 64
- Schoeneberger, Michele,
SE, Research Triangle Park, NC . 171
- Schoenhals, Leonard, R-5, StD, AS . . 75
- Schofield, Debra I., WO, FCCC 23
- Scholen, Douglas E., R-8, R, E 104
- Scholing, Marshall, WO, ADM, PCR . 22
- Scholtes, John, R-6, Rogue River 98
- Schrenk, Robert, R-1, RF Off 29
- Schreuder, Hans T.,
RM, Fort Collins, CO 166
- Schroedel, Betty, R-1, PP&B 29
- Schroeder, Dan, WO, NFS, TM 12
- Schroeder, Herbert W.,
NC, Chicago, IL 147
- Schrotz, Michael, R-9, Grn. Mtn 132
- Schuler, Elizabeth E.,
PNW, RP&A, ADM 155
- Schuler, James, R-6, Mt. Hood 97
- Schulte, Linda, R-6, Colville 100
- Schultz, David, R-3, R, E 54
- Schultz, Don, R-10, EAM 135
- Schultz, Ed, R-6, Colville 100
- Schultz, John R., R-9, Shawnee 128
- Schultz, Michael A., R-4, ADM, FPS . 67
- Schultz, Robert P., SO, RE 173
- Schumacher, Leo, WO, PAO 4
- Schumann, Dave, WO, SPF, CF 13
- Schumann, Wolfgang,
R-9, Hiawatha 129
- Schuster, Ervin G.,
INT, Missoula, MT 142
- Schwandt, Virgil H., FPL, PPCR . . . 178
- Schweitzer, Denny, WO, NFS, LMP . . 10

- Schwinck, Kirby, R-5, Sierra 87
- Scobell, Keith, R-2, MS&A 42
- Scott, Ann, R-10, Chugach 138
- Scott, Brenda, WO, PAO 3
- Scott, Carolyn A., R-8, SPF, FPM . . . 110
- Scott, Charles, NE, Radnor, PA 150
- Scott, Rick, R-6, Willamette 100
- Scott, Ronald E., R-9, H-M 129
- Scowcroft, Paul G.,
PSW, Honolulu, HI 163
- Scull, Reese, R-8, Cherokee 119
- Scutvick, Marsha, R-6, Okanogan . . 101
- Sea, Susan, WO, ADM, FPS 19
- Sears, Norman, WO, NFS, E 6
- Sebastian, Bobby J., R-8, Kisatchie . 116
- Sebring, Hal, R-5, StD, P&B 80
- Sedam, Dennis, R-6, ADM, PM 95
- Sedell, Jim, PNW, Corvallis, OR 157
- Sedgwick, Wayne, R-6, R, TM 92
- See, Wilburn R., WO, ADM, HRP 21
- Seegrist, Donald W., NE, ADM 149
- Seehorn, Monte E.,
R-8, R, Gainesville, GA 106
- Seekins, Larry I.,
R-6, Gifford Pinchot 101
- Seggerson, Art, WO, ADM, FPS 20
- Segman, Ralph, NA, IPA 25
- Segura, Vic, R-3, ADM, PCR 57
- Seils, Jan R., R-5, Six Rivers 87
- Self, Willis C., R-4, R, E 63
- Sell, Jane, R-8, SPF, PAO 108
- Sell, Kris, R-6, ADM, FPS 94
- Sendak, Paul E.,
NE, Burlington, VT 152
- Sengl, Robert, R-4, Targhee 69
- Senn, Ron, R-3, R, LMP 54
- Serfass, John, R-9, W-H 128
- Servis, Stephan H., R-3, Gila 61
- Sesco, Jerry A.,
WO, Chief's Off, RES 3, 15
- Setterholm, Vance, FPL, PPCR 177
- Settles, Philip R., R-3, Carson 60
- Setzer, Theodore S.,
PNW, Anchorage, AK 157
- Severson, Kieth E., RM, Tempe, AZ . 167
- Sexton, William T., R-2, San Juan . . . 48
- Seyden, Terence J., R-8, Jefferson . . 121
- Seyedbagheri, Kathleen A.,
INT, Boise, ID 143
- Seymour, John M., WO, ADM, HRP . . 21
- Shackelford, Robert L., R-1, IPNF . . . 35
- Shade, Christina A., FPL, ADM 177
- Shadle, James N., R-1, Kootenai 38
- Shaffer, Richard, R-6, R, TM 92
- Shalda, Kenneth D., R-9, R, TM 125
- Shanholtzer, Dale F.,
R-2, White River 48
- Shark, Byron, R-2, E 45
- Sharon, Mike, R-2, TFP&C 44
- Sharpley-Evans, Susan, R-2, RWFE . 43
- Sharpnack, David A., PSW, ADM . . . 161
- Shaw, Charles (Terry) G., III,
RM, Fort Collins, CO 167
- Shaw, Douglas W., R-3, R, WSA 56
- Shaw, Jerald, R-4, M-S 72
- Shaw, Nancy L., INT, Boise, ID 143
- Shaw, Paul A., Jr., R-9, Wht. Mtn . . 131
- Shea, Bud, WO, ADM, FPS 20
- Shea, Edward J., R-5, Mendocino . . . 84
- Shea, Patrick J.,
PSW, Berkeley, CA 162
- Shea, Rodney M., FPL, PPCR 177
- Shearer, Raymond C.,
INT, Missoula, MT 142
- Sheehan, Jack, R-6, Winema 100
- Sheehan, Patrick J., R-4, ADM, PAO . 66
- Sheehy, Tom, R-10, PPB 137
- Sheey, Donna, R-1, E 30
- Sheffield, Randy, WO, NFS, LMP 9
- Sheffield, Raymond M.,
SE, Asheville, NC 170
- Shelden, James P., R-1, M&G 31
- Sheldon, Charles, R-3, ADM, IS 57
- Sheldon, Truman, R-6, Okanogan . . 101
- Shelley, Cherie, R-10, PPB 137
- Shelton, Joanne C.,
SE, Charleston, SC 170
- Shelton, Michael G.,
SO, Monticello, AR 176
- Shelton, Stuart, WO, OGC 22
- Shenk, William, WO, SPF, FAM 14
- Shepard, Randall,
R-6, Gifford Pinchot 101
- Shepard, Roger A., R-2, Grand Mesa . 46
- Shepherd, Wayne, R-5, LTBMU 88
- Shepperd, Wayne D.,
RM, Fort Collins, CO 166
- Sherar, James R.,
R-8, R, Asheville, NC 105
- Sherick, Stephan R. (Steve), R-1, IO . 30
- Sheridan, Joseph M.,
R-8, ADM, FLE 107
- Sheridan, Walter A., R-10, RF Off . . 135
- Sherrod, John, R-10, T-C 138

- Shevock, James R., R-5, StD, F&WL . 78
 Shields, Kathleen,
 NE, Hamden, CT 153
 Shields, Paul W., R-4, R, WLF 65
 Shifley, Stephen R.,
 NC, Columbia, MO 147
 Shilling, John, WO, NFS, RN 9
 Shilling, Mikel J., WO, PL, EC 4
 Shimamoto, Karen, R-5, Modoc 85
 Shipley, Michael H., R-8, ADM, MS . 108
 Shira, Robin, R-10, MSV 136
 Shirley, William J., R-9, PPB 123
 Shiro, James H., R-5, StD, RW&CR . . 80
 Shiverdecker, Wallace T.,
 R-4, ADM, PAO 66
 Shoberg, John, R-6, Malheur 97
 Shon, Fay, R-6, SPF, FPM 93
 Shook, Lyle, R-5, StD, OPM 79
 Shore, Thomas, R-4, M-S 72
 Shortess, Laurie L., R-8, NF in NC . 117
 Shortle, Walter C., Jr.,
 NE, Durham, NH 152
 Shoulders, Eugene,
 SO, Alexandria, LA 175
 Showalter, Ken, R-5, Shasta-Trinity . 86
 Shreve, Vivian, WO, NFS, E 6
 Shull, Rob, R-6, Winema 100
 Shultz, David, R-9, ADM, PM 127
 Shultz, Mark, R-6, R, LM 91
 Shumaker, Matt, WO, NFS, MGM . . . 11
 Shumway, Clyde A., WO, ADM, CST . 18
 Sick, Gary, R-8, VMT 103
 Siderits, Karl P., R-2, White River . . 48
 Sidle, Roy C., INT, Logan, UT 143
 Siebert, Harry L., R-1, E 31
 Sieg, Carolyn H.,
 RM, Rapid City, SD 166
 Sieg, Michael, R-4, W-C 72
 Siegel, William C.,
 SO, New Orleans, LA 174
 Siemens, Roger, R-1, Deerlodge 37
 Sieren, Gary W., R-1, IPNF 35
 Sigmon, Gary, R-9, ADM, MS 126
 Sikes, Robert L.,
 SE, Research Triangle Park, NC . 169
 Silberberger, Dick, WO, NFS, E 7
 Silva, Nattie, WO, NFS, TM 11
 Silverman, K. J., R-5, StD, P&B 80
 Silya, Gloria, R-5, Angeles 82
 Simard, Albert J.,
 NC, East Lansing, MI 145
 Siminoe, Ben, R-4, Humboldt 70
 Simmons, Larry, R-2, PAO 41
 Simmons, Paul, WO, NFS, E 6
 Simmons, Robert M., R-5, OGC 75
 Simon-Jackson, Terri,
 R-5, StD, F&WL 78
 Simpson, Mac, R-4, Challis 68
 Simpson, William T., FPL, WPR 178
 Sims, Cecil R., R-3, Coronado 59
 Sims, Daniel H., R-8, SPF, CF 110
 Sims, Jeffrey M., R-4, M-S 72
 Sinatra, Seung Ja, WO, ADM, INS . . 20
 Sinclair, Gary D., R-5, StD, RW&CR . 80
 Singer, Leland B., R-3, Cibola 60
 Singley, Francina M., R-5, Eldorado . 82
 Sipe, Robert, R-6, R, LM 91
 Sirmon, Gene A., R-8, NF in MS 116
 Sirmon, Jeff M.,
 WO, Chief's Off, PL 3, 4
 Sirois, Donald L., SO, Auburn, AL . . 174
 Sites, William H.,
 R-8, Asheville, NC 111
 Sitton, James I., R-8, Geo Wash 120
 Siverts, Eric, WO, NFS, LMP 10
 Skakel, Susan, R-6, R, TM 92
 Skilling, Darroll D.,
 NC, St. Paul, MN 146
 Skillings, Ron, R-10, T-C 138
 Skinner, John, WO, PL, PD&B 5
 Skinner, Mike, R-5, StD, P&B 79
 Skog, Kenneth, FPL, PMR 178
 Skorheim, Terry, R-6, Mt. Hood 97
 Skousen, Stanley J., R-1, E 31
 Skrip, Ronald M., R-6, Umpqua 99
 Skyler, Pat, WO, SPF, FPM 15
 Slater, Kenneth A., R-5, Klamath 83
 Slaughter, Charles W.,
 PNW, Fairbanks, AK 157
 Sleavin, Katherine, WO, NFS, TM 12
 Sledge, Janet, WO, PAO 4
 Sloan, Bud, R-6, Malheur 97
 Sloan, John, R-6, Umpqua 99
 Sloane, Gordon, R-2, RWFE 43
 Sluder, Earl R., SE, Macon, GA 172
 Small, Gordon H., WO, NFS, L 8
 Smallwood, Marge, R-9, ADM, MS . . 126
 Smart, Robert A., R-5, Eldorado 83
 Smay, Charles, R-5, Plumas 85
 Smedley, Dona, R-4, B-T 73
 Smedley, Frank, R-10, Chugach 138
 Smelcer, Mary, R-6, Rogue River 98
 Smelich, Phyl, R-3, PDB 53
 Smetanka, Wayne A., R-1, Custer . . . 37

- Smid, Harlan, R-9, ADM, FPS 127
- Smith, Allen W., WO, ADM, P&P 21
- Smith, Art, R-5, Stanislaus 87
- Smith, Barbara, WO, ADM, FPS 19
- Smith, Bernie, R-6, Deschutes 96
- Smith, Catherine L., PNW, Dir. Off . 155
- Smith, Clay, NE, Parsons, WV 151
- Smith, Darrell E., R-2, AA&F 45
- Smith, David P., R-8, R, FWR 106
- Smith, Debbie, R-3, ADM, AS 56
- Smith, Diana M., R-8, ADM, FLE . . . 107
- Smith, Doreatha, WO, ADM, FPS . . . 20
- Smith, Douglas G., R-5, Modoc 85
- Smith, E. Danny, R-4, R, TM 65
- Smith, Eric, R-5, StD, TM 81
- Smith, Ewell, R-8, ADM, MS 108
- Smith, Harvey R.,
NE, Hamden, CT 153
- Smith, Heather D., R-1, M&G 31
- Smith, Hiram "Doc," R-3, Kaibab 59
- Smith, Kevin, NE, Durham, NH 152
- Smith, Landon, R-3, ADM, IS 57
- Smith, Linda, R-8, SPF, F&A 109
- Smith, Lynette M., R-8, ADM, PM . . 106
- Smith, Mary, R-5, StD, OPM 79
- Smith, Norbert, R-9, R, E 124
- Smith, Omar D., Jr.,
R-8, Oz-St. Francis 113
- Smith, Pamela, R-5, StD, PAO 80
- Smith, Patsy T., R-8, ADM, PM 106
- Smith, Phil, R-3, Cibola 60
- Smith, Richard H.,
R-1, Lewis & Clark 39
- Smith, Richard S., WO, RES, FIDR . . 16
- Smith, Robert, NE, Durham, NH . . . 152
- Smith, Rod, R-10, PPB 137
- Smith, Ron, R-8, NF in FL 114
- Smith, Roy J., R-8, NF in MS 116
- Smith, Susan, R-8, PB 103
- Smith, Thomas O., III, R-8, SRFS . . 111
- Smith, Walter R.,
SO, New Orleans, LA 174
- Smith, William B.,
NC, St. Paul, MN 147
- Smith, William H., SE, ADM 169
- Smith, Winston P.,
SO, Stoneville, MS 175
- Smith, Winston T., R-8, R, RN 105
- Smull, Cheryl, R-5, StD, OPM 79
- Smyers, Norman B., R-1, Custer 37
- Smythe, Gretchen, R-5, Six Rivers . . . 87
- Smythe, Richard V., WO, RES, FER . . 15
- Snedeker, Joyce, R-9, ADM, PM 127
- Snell, J. A. Kendall, R-6, SPF, AFM . . 93
- Snellgrove, Thomas, WO, PL, RPA . . . 6
- Snow, Glenn A., SO, Gulfport, MS . . 176
- Snow, James B., WO, OGC 22
- Snow, Kathleen, R-6, Olympic 102
- Snyder, Floyd, R-6, ADM, MS 95
- Snyder, Glenn W., R-2, AA&F 45
- Snyder, Jaci, R-10, FPS 135
- Snyder, Joyce L., WO, RES, IF 17
- Snyder, Karen, R-10, MSV 136
- Snyder, Nolan L.,
SE, Asheville, NC 170
- Snyder, Richard K., R-1, E 30
- Soehlig, Larry, R-3, Tonto 60
- Soeth, James, R-3, Tonto 60
- Solari, Robert L., R-5, StD, A&FM . . . 76
- Solas, Rocky, R-5, StD, OPM 79
- Solberg, Kathy, R-6, Deschutes 96
- Solberg, Terry, R-6, Ochoco 97
- Solem, Stephen, R-1, Nez Perce 36
- Solomon, Dale, NE, Durham, NH . . 152
- Solomon, James D.,
SO, Stoneville, MS 175
- Solomon, Rhey, WO, PL, EC 4
- Soltis, Lawrence A., FPL, WPR 178
- Somerville, James R., R-9, Ottawa . . 129
- Sommerfeld, Richard A.,
RM, Fort Collins, CO 167
- Sommers, William T.,
WO, RES, FFASR 16
- Sonderman, David L.,
NE, Princeton, WV 151
- Sorensen, Frank C.,
PNW, Corvallis, OR 158
- Sorenson, Charles S., R-4, Targhee . . 69
- Sorenson, James C., R-8, SPF, F&A . 109
- Sorg Swanson, Cindy, R-1, WL&F . . . 33
- Southworth, Shirley A.,
WO, NFS, RN 9
- Souto, Dennis, NA, Durham, NH 27
- Sower, Lonnie L.,
PNW, Corvallis, OR 158
- Space, James C., WO, SPF, FPM 15
- Spaine, Pauline C., SE, Athens, GA . 171
- Spann, David, R-4, Payette 69
- Spanogle, Bernard, R-2, Shoshone . . . 50
- Sparks, Michael, R-8, R, Timber . . . 105
- Spaulding, James R., R-1, IPNF 35
- Spears, Brian, R-8, SPF, FPM 110
- Spears, Laretta, R-5, StD, AS 76
- Specht, Stan, R-2, RN 43

- Speer, William A., R-8, R, E 104
 Speight, Hugh, R-6, ADM, FPS 94
 Spelter, Henry N., FPL, PMR 178
 Spencer, John S., Jr.,
 NC, St. Paul, MN 147
 Spencer, Michael, R-2, White River . . 48
 Spencer, Wayne, R-6, Siskiyou 98
 Speth, William R., R-9, ADM, MS . . . 126
 Spies, Thomas A.,
 PNW, Corvallis, OR 158
 Spinner, William F., R-9, Chippewa . 130
 Spivey, Robert P., R-9, R, LWM 125
 Spoon, Charles W., R-1, Lolo 39
 Spores, David M., R-1, TM 32
 Spradling, Rich, R-5, StD, E 77
 Sprague, G. Lynn, WO,
 NFS, MGM, R-10, RF Off 10, 135
 Springer, Edward L., FPL, PPCR . . . 177
 Srago, Mike, R-5, StD, TM 81
 Stack, David M., R-1, Lolo 39
 Stackhouse, Esterlean,
 WO, NFS, TM 12
 Staeger, Dale B., R-9, Nicolet 133
 Stage, Albert R., INT, Moscow, ID . . 142
 Stallworth, Shelia, R-5, StD, CR 76
 Stanback, Melina, WO, PL, PA 5
 Standa, Victor C.,
 R-1, Lewis & Clark 39
 Standerwick, John, R-10, TM 138
 Stanley, Ronald S., R-8, R, E 104
 Stanlick, Harold T., R-9, R, E 124
 Stanton, Hope, WO, ADM, INS 20
 Stanton, Linda H., R-3, ADM, FPS . . . 56
 Stantus, Paul A., R-1, Kootenai 38
 Stapleton, Glen A.,
 R-8, FM-Sumter 119
 Stapleton, James, R-6, Umatilla 99
 Stark, David, R-2, RN 43
 Starkey, Dale A.,
 R-8, Alexandria, LA 111
 Starks, Jannelle, WO, ADM, FPS 20
 Starnes, L. W. "Jeff," R-2, TFP&C . . . 44
 Starr, William, R-2, PM 45
 States, Jane, WO, ADM, FPS 19
 Stauber, Richard L., WO, SPF, FAM . . 14
 Steele, Chuck, R-8, R, LM 104
 Steele, Robert W., INT, Boise, ID . . . 141
 Steele, Thomas H., R-8, R, Timber . . 105
 Steensen, Jean K.,
 SE, Research Triangle Park, NC . 171
 Stefan, Debby, R-5, StD, P&B 30
 Stefanac, Lynn, R-9, ADM, FPS 127
 Stefani, Darlene K., SO, ADM 173
 Steffens, Robert W.,
 R-9, Mark Twain 131
 Steiger, John, R-6, ADM, AS 94
 Steiger, Ray, R-6, SPF, PAO 92
 Stein, John D., PSW, Berkeley, CA . . 162
 Stein, William I.,
 PNW, Corvallis, OR 158
 Steinke, Dave, R-2, PAO 41
 Steinman, Marilyn, FPL, ADM 177
 Stellingwerf, Ron, R-1, Beaverhead . . 36
 Stelter, Robert L., WO, ADM, P&P . . 21
 Stem, Richard, R-6, Mt. Hood 97
 Stender, Peter J., R-4, R, RW 64
 Stennis, Dorothy, R-9, ADM, PM . . . 127
 Stephan, Jay, R-9, Hiawatha 129
 Stephens, Gertrude, R-5, StD, OPM . . 79
 Stephens, Jerry, R-8, Daniel Boone . . 115
 Stephens, Lou, R-3, ADM, PCR 57
 Stephens, William E., R-3, R, E 54
 Stephenson, Walter C. (Bud),
 R-3, Santa Fe 62
 Sternberg, Penny, R-5, StD, A&FM . . 76
 Stevens, George P., R-8, ADM, PRO . . 107
 Stevens, Jack, NE, Syracuse, NY . . . 153
 Stevens, Rita, WO, ADM, PCR 22
 Stevens, Sue, R-1, OGC 29
 Stevenson, Donald G., R-1, TM 32
 Steward, John, R-6, R, E 90
 Stewart, David M., R-3, Tonto 60
 Stewart, James L., WO, RES, FIDR . . 16
 Stewart, Lee, R-4, ADM, PM 67
 Stewart, Robert, R-6, ADM, PM 95
 Stewart, Ronald E., PSW, Dir. Off . . 161
 Stewart, Toni, R-3, R, LMP 54
 Stewart, Walter L., R-3, PDB 53
 Stewart, William O., R-8, R, LM 104
 Stickney, Cherie, R-1, M&G 31
 Stickney, Peter F.,
 INT, Missoula, MT 143
 Stickers, Donald E., R-5, Angeles . . . 82
 Stine, Stephen, WO, PL, EC 5
 Stinson, Cecil, R-5, NCSC 87
 Stipe, Lawrence E., R-1, TM 33
 Stockdale, Doug, R-10, T-C 138
 Stockdale, Thomas W., R-1, E 30
 Stocker, William M.,
 R-9, Chippewa 130
 Stockinger, Paul M., R-9, R, LWM . . 124
 Stocks, Charles E., R-6, Fremont 96
 Stofer, Mary Lou, R-5, StD, OPM 79
 Stokes, Bryce J., SO, Auburn, AL . . . 174

Stokes, Gerald, NA, FRM, Annapolis, MD	25	Stutes, Paul E., R-9, W-H	128
Stokes, Vaughn, R-4, Uinta	72	Stutler, Joseph E., R-5, Inyo	83
Stokke, Susie, R-5, Modoc	85	Sugano, Albert I., PNW, Corvallis, OR	158
Stoleson, Roland M., R-4, Sawtooth . .	69	Sugden, E. Marie, R-2, Medicine Bow	50
Stone, Brian, R-5, StD, TM	81	Sugden, Theresa, R-5, StD, FA&LE . .	77
Stone, Douglas M., NC, Grand Rapids, MN	146	Sugita, Jane C., PSW, Honolulu, HI	163
Stone, Edward, R-9, R, AFM	124	Suhr, Lavon D., R-4, R, E	64
Stone, James, R-4, ADM, PAO	66	Sullivan, Robert, R-5, StD, P&B	79
Stone, Jo, R-6, R, TM	91	Sullivan, Sally I., PNW, ADM	155
Stone, Timothy, NE, Orono, ME	152	Sullivan, William P., R-9, Chequamegon	133
Stoneking, Karl E., R-8, R, Timber . .	105	Summer, David, R-6, Colville	100
Storch, Robert L., R-2, Nebraska	49	Summy, David G., R-9, R, E	124
Storey, Marvin T., WO, ADM, CST	19	Sundstrom, Chuck, R-1, Deerlodge . .	37
Storm, Joette, R-10, Chugach	138	Sundt, Charles N., R-3, Gila	61
Stormer, Fred A., PNW, Portland, OR	156	Sundt, Jack, R-1, ADM	33
Stout, Brian, R-4, B-T	73	Super, Greg, WO, NFS, RN	9
Stout, Charles (Bert), Jr., R-1, Flathead	37	Super, Sue, WO, ADM, INS	20
Stout, Susan, NE, Warren, PA	150	Suring, Lowell, R-10, WLF	138
Stovall, Vertis, Jr., WO, ADM, HRP . .	21	Susott, Ronald A., INT, Missoula, MT	142
Stowell, Rick, R-1, Nez Perce	35	Sustaire, James R., R-4, Salmon	69
Strand, Richard, R-5, Angeles	82	Sutherland, Jerry W., WO, NFS, L	8
Strathy, Robin, R-3, R, LM	55	Sutton, Bob, R-10, MSV	136
Strauss, Ken, R-9, PAO	123	Sutton, Robert, R-5, Sierra	87
Strauss, Ronald J., R-8, PB	103	Sutton, William W., III, R-2, Grand Mesa	46
Streaty, Della, R-9, ADM, PM	127	Svec, Robert, R-10, PAO	137
Strecker, Larry S., R-9, Nicolet	133	Svensen, William, WO, NFS, RN	9
Strickland, Harold L., WO, NFS, E . . .	6	Swain, Kenneth M., R-8, SPF, FPM .	109
Stringer, Joseph P., R-4, OGC	63	Swancara, Frank, NA, Milford, PA . .	25
Strojan, John, R-8, Daniel Boone	115	Swanger, Lloyd, R-6, Wallowa-Whitman	99
Strong, Stephanie, R-8, SPF, PAO	108	Swank, Gerald, R-6, R, ER&WM	91
Strong, Terry F., NC, Rhineland, WI	146	Swank, Wayne T., SE, Otto, NC	171
Strong, Thelma, WO, PL, PD&B	5	Swanson, Frederick J., PNW, Corvallis, OR	158
Strosnider, Robert K., R-8, Daniel Boone	115	Swanson, Jackie, R-10, LMW	136
Struthers, Roger, R-6, ADM, FPS	94	Swanson, John, R-5, LTBMU	88
Stuart, Edward, III, R-5, StD, E	77	Swanson, Phil, R-2, MS&A	42
Stuart, Gordon, WO, SPF, CF	13	Swanson, William S., R-5, Shasta-Trinity	86
Stuart, Priscilla, R-5, StD, OPM	79	Swanston, Douglas N., PNW, Juneau, AK	157
Stubblefield, Ted C., R-6, Olympic . .	102	Sweeney, Kathryn, NA, FRM	25
Stuck, Dean, R-6, ADM, FPS	94	Sweet, William R., R-8, Cherokee . .	119
Studier, Don, R-6, R, TM	91	Sweetland, Paul, WO, Chief's Off	3
Stump, Lynn, R-8, SPF, PAO	108	Swetik, Paul G., INT, Moscow, ID . .	143
Stump, Marvin, R-6, Winema	100	Swettenam, Leo, R-9, W-H	128
Sturges, David L., RM, Laramie, WY	166	Swick, Randall, R-4, Toiyabe	70
Sturos, John A., NC, Houghton, MI	146		

Swift, Lloyd W., Jr., SE, Otto, NC . . . 171
 Swilling, William M.,
 R-8, ADM, PRO 107
 Swinford, Robert, WO, SPF, FAM 14
 Switzer, Harry D., R-8, NF in TX . . . 120
 Sykes, Karen, NA, Morgantown, WV . 26
 Sykes, Robert C., Jr., R-4, R, MAM . . 65
 Sylva, Stanley G., R-2, Black Hills . . 49
 Szaro, Robert C., WO, RES, FER 16

T

Tabor, Christopher,
 NE, Burlington, VT 152
 Tacker, Diane, R-6, PDB 89
 Tafoya, Ben, R-3, ADM, FPS 57
 Taggart, George M., R-4, ADM, FPS . . 67
 Tague, M. Joe, R-6, Fremont 96
 Taitano, Dottie, R-5, StD, FA&LE . . . 77
 Tamez, Sonia, R-5, StD, P&B 79
 Tangren, Charles D.,
 SE, Macon, GA 169
 Tank, James B., R-5, Sequoia 86
 Tanke, Bill, R-1, MS 34
 Tansey, John B., SE, Asheville, NC . 170
 Tapp, Wayne, WO, ADM, HRP 21
 Tartaglia, Judie, R-5, Inyo 83
 Tarum, Roger D., R-2, A&R 46
 Tarver, Edmund C., R-8, R, E 104
 Tarver, Willie, R-8, Cherokee 119
 Tasker, Donald S., WO, ADM, CST . . . 18
 Tate, Lois, R-6, ADM, AS 94
 Tate, Pamela, R-5, StD, OPM 79
 Tatman, H. Richard, Jr.,
 R-5, Lassen 84
 Tausch, Robin J., INT, Reno, NV . . . 144
 Taylor, Booker, R-9, ADM, HRP 127
 Taylor, Brenda, WO, PL, PD&B 5
 Taylor, Carl A., R-3, Tonto 60
 Taylor, J. Kent, R-4, Fishlake 71
 Taylor, John W., R-8, SPF, FPM 110
 Taylor, Johnnie B., WO, PL, PD&B . . . 5
 Taylor, Kay A., NC, St. Paul, MN . . . 145
 Taylor, Rae Jean, R-5, StD, LRE 78
 Tedford, Jack, R-2, AA&F 45
 Teigen, Mel, R-5, StD, E 77
 Telles, Bette, R-3, R, LM 54
 Tennis, Pete, R-10, T-S 139
 TenWolde, Antoni, FPL, WPR 178
 Teply, John, R-6, R, TM 92
 TeSora, Ray L., R-1, M&G 31
 Tew, Ronald K., R-4, Fishlake 71

Thackeray, Beverly, WO, NFS, TM . . 11
 Tharp, John E., R-9, Mark Twain . . . 131
 Thatcher, Richard H., R-4, Boise 67
 Theisen, Peter, R-6, R, TM 92
 Theivagt, Larry A., R-4, Fishlake . . . 71
 Theroux, Leon J.,
 INT, Missoula, MT 142
 Therrien, Edward N.,
 R-9, Wht. Mtn 131
 Therwhanger, Kitty, R-2, WS&M 42
 Thibedeau, Ronald, R-3, Carson 60
 Thies, Walt, PNW, Corvallis, OR . . . 158
 Thilenius, John F.,
 PNW, Juneau, AK 157
 Thill, Ronald E.,
 SO, Nacogdoches, TX 176
 Thom, David M., R-9, Superior 130
 Thomas, Charles E.,
 SO, New Orleans, LA 174
 Thomas, Elton, R-6, EA 89
 Thomas, Floyd, R-5, StD, OPM 79
 Thomas, Hollis A., SE, ADM 169
 Thomas, Irving W., WO, ADM, HRP . . 21
 Thomas, Jack W.,
 PNW, LaGrande, OR 156
 Thomas, Jerome, R-9, R, LWM 125
 Thomas, Lori, WO, RADS 23
 Thomas, Lynn, R-8, SPF, F&A 109
 Thomas, Marcia, R-1, Custer 36
 Thomas, Roger, R-1, ADM 33
 Thomas, Rogers M., R-4, Salmon 69
 Thompson, Betty, R-8, R, Timber . . . 105
 Thompson, Cathleen, R-5, LTBMU . . . 88
 Thompson, Cathy, R-1, M&G 31
 Thompson, Clyde, R-4, W-C 72
 Thompson, Clyde, R-5, StD, ISM 78
 Thompson, Delbert E., PNW, ADM . . 155
 Thompson, Floyd, R-3, Cibola 61
 Thompson, Hugh C., R-4, Dixie 71
 Thompson, James D., R-9, H-M 129
 Thompson, John H., R-1, TM 33
 Thompson, Kathryn I., R-1, PM 34
 Thompson, Ken, R-10, T-K 139
 Thompson, Michael A.,
 NC, Houghton, MI 146
 Thompson, Red, WO, ADM, CST 19
 Thompson, Robin, R-5, StD, P&B 79
 Thompson, Ronald,
 R-6, PDB, Fremont 89, 96
 Thompson, Tom L., R-2, RF Off 41
 Thompson, William, R-4, R, RL 64
 Thomson, Dick, WO, ADM, FPS 20

- Thomson, Hugh M. (Mac),
R-4, ADM, FPS 67
- Thoney, Larry J., R-2, Bighorn 50
- Thornton, Wayne, WO, NFS, LMP ... 10
- Thorsen, James, R-8, NF in FL 114
- Thrasher, Patrick,
R-2, Medicine Bow 50
- Threlkeld, Paul R.,
R-1, Lewis & Clark 39
- Throop, Elizabeth, R-6, R, RN 91
- Thurkill, R. Keith, R-1, RNWL 32
- Thurow, Russ, INT, Boise, ID 143
- Tiarks, Allan E.,
SO, Alexandria, LA 175
- Tibbs, Tom, R-8, R, Timber 105
- Tidwell, Thomas, R-4, Uinta 72
- Tiedemann, Arthur R.,
PNW, LaGrande, OR 156
- Tietz, Chuck, R-6, R, E 90
- Tilghman, Nancy G., WO, RES, FER . 16
- Timko, Bill, R-1, Gallatin 38
- Timmons, Geneva, R-5, StD, OPM ... 79
- Timson, Floyd, NE, Princeton, WV .. 151
- Tinus, Richard W.,
RM, Flagstaff, AZ 167
- Tippeconnic, Robert B., WO, SPF 13
- Tippets, David W., R-1, IO 30
- Tisler, William, R-9, ADM, AS 127
- Tittman, Paul B., R-5, StD, LRE 78
- Tixier, J. S., R-4, RF Off 63
- Tjarks, Myron, R-2, MS&A 41
- Tobin, Rich, R-6, Wallowa-Whitman .. 99
- Toczek, Betty, R-1, MS 34
- Todd, Albert, R-5, LTBMU 88
- Todd, Clyde M., Jr., R-8, Kisatchie .. 116
- Todd, Lloyd D., R-2, Bighorn 50
- Toffenetti, Kathryn, WO, OGC 22
- Toko, Harvey V., R-8, SPF, FPM 109
- Toliver, John R., SO, Stoneville, MS . 175
- Toliver, Mark, R-8, SPF, F&A 109
- Tolle, Timothy, R-6, P 89
- Tomascak, Walter J., R-1, A&FM 31
- Tomczak, Donald J., R-8, SPF, SWA . 110
- Tomlin, Denise, R-2, PAO 41
- Tomlinson, Patricia T.,
NC, Rhinelander, WI 146
- Tompkins, Ken, R-2, E 45
- Tonnesen, John E., R-5, Stanislaus .. 87
- Tordson, Ernest, R-5, StD, AS 75
- Toretta, Steve, PNW, Juneau, AK ... 157
- Torgersen, Torolf R.,
PNW, LaGrande, OR 156
- Torgerson, K. Dale, R-4, P&B 63
- Torres, Margo, R-3, ADM, FPS 56
- Torres, Steve, R-5, StD, OPM 79
- Totheroh, Daniel, R-5, Inyo 83
- Tower, Jerald D., R-4, Caribou 68
- Towner, Laura, PSW, Redding, CA .. 162
- Towns, Eleanor S., R-2, L 43
- Tran, Hao, FPL, WPR 178
- Travis, Michael R., WO, ADM, CST .. 18
- Trawick, Jeri, R-8, R, LM 104
- Tremblay, Dorothy, R-5, Los Padres .. 84
- Trenholm, James R., R-4, R, E 64
- Trevey, Frederick L.,
R-1, Clearwater 34
- Tribble, Robert, R-5, StD, PAO 80
- Triplett, Susan A.,
R-6, Gifford Pinchot 101
- Tripp, Judy, R-1, RAWE 32
- Tripp, Larry, R-4, Boise 68
- Tritton, Louise M.,
NE, Durham, NH 152
- Trochlil, Richard C.,
R-9, Monongahela 132
- Troendle, Charles A., RM,
Fort Collins, CO, Laramie, WY .. 166
- Trotter, Linda, R-6, ADM, PM 95
- Trowbridge, Nora P.,
RM, Fort Collins, CO 167
- Troyer, Jack, R-2, P&PB 44
- Troyer, Rodney K.,
R-9, ADM, AS, FM 126
- Trujillo, José I., WO, FCCC 23
- Trull, David D., R-8, ADM, PRO 107
- Tschernitz, John L., FPL, WPR 178
- Tucker, Clark, R-4, Ashley 71
- Tucker, Duane G., R-4, Ashley 71
- Tucker, Roger, WO, NFS, WSA 12
- Tunberg, Gail, WO, NFS, WLF 12
- Turchin, Peter B.,
SO, Alexandria, LA 175
- Turman, Doyle J., WO, NFS, TM 12
- Turner, Carmen, R-5, StD, AS 75
- Turner, David L., INT, Ogden, UT .. 143
- Turner, Eurial, R-6, Willamette 100
- Turner, Eurial, R-8, NF in NC 118
- Turner, Jackie, WO, SPF 13
- Turner, James,
R-6, ADM, FPS, PNW 94, 155
- Turner, John H., R-3, Coronado 59
- Turner, Lawrence, Jr.,
WO, SPF, FPM 15
- Turner, Marvin, R-4, Dixie 71

Turner, Peggy, R-10, PPB 137
 Turner, Sherry, R-10, RF Off 135
 Turner, Sonja, WO, NFS, E 7
 Turner, Yvonne R., R-8, SPR, SWA . . 110
 Turtenwald, Gloria J., R-9, R, TM . . 125
 Tuttle, Norman, R-5, Los Padres 84
 Tuttle, Penny, R-6, Winema 100
 Twardus, Daniel,
 NA, Morgantown, WV 26
 Twery, Mark,
 NE, Morgantown, WV 151
 Twiggs-Johnson, Shirley,
 R-8, ADM, CR 106
 Twiss, John, R-9, Superior 130
 Twitchell, Kathy, R-5, Plumas 85
 Twito, Roger H.,
 PNW, Portland, OR 156
 Twohy, George, R-3, R, AFM 53
 Tyler, Gerald G., R-8, ADM, FLE . . . 107
 Tyler, Lance, R-10, PPB 137
 Tymcio, Ronald P., INT, Ogden, UT . 144
 Tyrrel, Robert R.,
 R-5, Shasta-Trinity 86
 Tyson, Betsy, R-5, StD, PAO 80

U

Ubbens, Bill, WO, ADM, CST 19
 Uhler, Robert J., R-8, SPF, FPM 109
 Ullrich, Richard, R-8, PB 103
 Ulrich, Alice, WO, RES, FIER 17
 Underwood, M. M., Jr., R-2, A&R 46
 Unger, Dave, WO, NFS, RN 6, 9
 Unterwegner, James,
 R-6, SPF, PAO 92
 Uphill, Thomas, R-6, PDB 89
 Urbanik, Thomas J., FPL, PPCR . . . 177
 Uresk, Daniel W.,
 RM, Rapid City, SD 166
 Ursic, Stanley J., SO, Oxford, MS . . 174
 Usher, Vernon H., R-5, StD, LRE 78

V

Valaitis, Al, NE, Delaware, OH 150
 Valentine, Harry, NE, Hamden, CT . 152
 Valentine, Wayne, WO, NFS, E 7
 Valfer, Ernst S., PSW, Dir. Off 161
 Van Aken, Robert C., R-9, R, TM . . . 125
 Van Allen, Sue, R-9, RF Off 123
 Van Ballenberghe, Victor,
 PNW, Anchorage, AK 157

Van Der Bie, Gail,
 R-5, San Bernardino 85
 Van Driel, Donald, R-3, Tonto 60
 Van Ellen, Sue, WO, NFS, E 7
 van Hees, Willem,
 PNW, Anchorage, AK 157
 Van Hooser, Dwane D.,
 INT, Ogden, UT 143
 Van Lear, Jack, R-5, Cleveland 82
 Van Natta, Ron, R-1, Flathead 37
 Van Orden, Jennie, R-4, ADM, AS . . . 66
 Van Sambeek, Jerome W.,
 NC, Carbondale, IL 146
 Van Scyoc, Wendal G., R-2, MS&A . . . 42
 Van Sickle, Charles C.,
 SE, Asheville, NC 170
 Van Vacter, Jim, R-8, ADM, FLE . . . 107
 Van Zee, Bruce, R-10, Chugach 138
 Vance, John A., WO, ES 23
 Vancil, Lynn, WO, ADM, CST 18
 Vander Heide, Tony, R-6, Siuslaw 98
 Vanderheyden, Jon, R-6,
 Wallowa-Whitman 99
 VanderKolk, Marvin, R-2, Pike&SI . . 47
 VanderLinden, Robert K.,
 R-2, Shoshone 50
 Vandermillen, Edmund,
 NA, Milford, PA 25
 Vanderwall, Kristi, R-1, MS 34
 VanDerZee, Annie S., R-4, OGC 63
 VanDeusen, Paul C.,
 SO, New Orleans, LA 174
 Vandre, Bruce C., R-4, R, E 63
 Vann, John R., R-8, SPF, SWA 110
 VanWyhe, Pete, WO, NFS, E 6
 Varilone, Anthony, R-4, Caribou 68
 Varva, Carol, WO, ADM, INS 20
 Vasievich, J. Michael,
 NC, East Lansing, MI 145
 Vaughan, Ken, R-10, EAM 135
 Vaughan, Vicki, R-10, FPS 136
 Vaught, Robert, R-4, Toiyabe 70
 Veen, Cynthia, NE, Durham, NH . . . 152
 Veilleux, Diane E., NC, Dir. Off 145
 Vein, Ruth A., R-9, Nicolet 133
 Venator, Charles R., WO, RES, IF . . . 17
 Veney-Fitch, Guanda,
 WO, ADM, HRP 21
 Venson, Sheila M., WO, ADM, PCR . . 22
 Verner, Jared, PSW, Fresno, CA 162
 Verry, Elon S.,
 NC, Grand Rapids, MN 146

- Vialpando, Wilma, R-2, PM 45
 Vick, Charles B., FPL, PPCR 178
 Viehweg, Douglas K., WO, FCCC 24
 Viereck, Leslie A.,
 PNW, Fairbanks, AK 157
 Vigil, Gilbert, R-3, R, SPF&FPM 55
 Vineyard, Dean, R-6, R, E 90
 Vinson, Ginny, R-6, SPF, AFM 93
 Vinson, Michael C.,
 R-8, FM-Sumter 119
 Visintainer, J. J., R-6, Umpqua 99
 Visser, Patricia, R-5, Six Rivers 87
 Voit, Irene E., INT, ADM 141
 Volk, Louis, Jr.,
 R-3, RF Off, ADM 53, 56
 Volland, Leonard A.,
 R-6, R, ER&WM 91
 Vollmer, Ellen J., R-1, Lolo 39
 Voltz, Deb, R-10, MSV 136
 Voltz, Ruth, WO, ADM, FPS 19
 von Segen, William, R-6, SPF, CF 93
 Vose, James M., SE, Otto, NC 171
 Votapka, Frank E., R-1, Kootenai 38
 Voytas, Francis J., R-9, W-H 128
 Vozzo, John A., SO, Starkville, MS . . 174
 Vrablec, John J.,
 R-9, Chequamegon 133
 Vuchetich, Nancy, R-9, R, LWM 124
- W**
- Wachter, Paul, R-3, R, LM 55
 Waddell, Dale, PNW, Portland, OR . . 156
 Waddell, John R., R-8, Kisatchie . . . 116
 Wade, Dale D., SE, Macon, GA 172
 Wade, Eddie, WO, ADM, INS 20
 Wade, Gary, NE, Berea, KY 151
 Wade, Jack, R-3, A-S 58
 Wade, Larry, R-8, ADM, MS 108
 Wadleigh, Richard L., R-3, R, WL 56
 Wadsworth, Frank H.,
 SO, Rio Piedras, PR 173
 Wagenfehr, Joseph J., R-1, A&FM . . . 31
 Wagenfehr, Robert O., R-3, Tonto 60
 Wagner, Alan J., SE, ADM 169
 Wagner, Daniel A.,
 R-2, White River 48
 Wagner, Mary, R-4, Ashley 71
 Wagner, Peter J.,
 R-9, Chequamegon 133
 Wagner, Sherry, R-6, SPF, PAO 93
 Wagstaff, Fred J., INT, Provo, UT . . 144
 Wah, Marcus, R-1, PP&B 29
 Wahl, Jerry, R-10, FPS 135
 Wahlgren, H. Gus, FPL, PMR 178
 Waide, Jack B., SO, Oxford, MS 174
 Wakefield, William C., WO, NFS, L . . . 8
 Waldapfel, Edwin P., R-4, Sawtooth . . 69
 Waldo, Frank J., R-5, Tahoe 88
 Waldrip, Gene P., R-3, Kaibab 59
 Waldron, Bruce A., R-5, Sequoia 86
 Waldrop, Thomas A.,
 SE, Clemson, SC 170
 Walk, Fred, R-6, Wenatchee 102
 Walker, Ivory D., SE, ADM 169
 Walker, Jimmy S., R-8, R, Timber . . 105
 Walker, Kathleen C., FPL, RD&A . . 179
 Walker, Lorin, R-4, Ashley 71
 Walker, Ray, R-2, TFP&C 44
 Walker, Richard, R-6, R, LM 91
 Walker, Robert M., R-9, Wht. Mtn . . 131
 Walker, Steve, R-3, Prescott 59
 Walker, Tim, R-4, ADM, PM 67
 Walker, William D., R-8, Ouachita . . 112
 Walkinshaw, Charles H., Jr.,
 SO, Gulfport, MS 176
 Wallace, Joseph P.,
 R-8, Oz-St. Francis 113
 Wallingford, Ben, R-2, L 43
 Wallner, William E.,
 NE, Hamden, CT 153
 Walsh, Christine, R-6, EA 90
 Walsh, Lori, WO, NFS, WLF 12
 Waltee, Glenna, WO, PL, PD&B 5
 Walters, Gerald A.,
 PSW, Redding, CA 162
 Walters, Hank, INT, ADM 141
 Walters, Henry A., R-4, RF Off 63
 Walters, Nancy R., NC, ADM 145
 Walters, Ronald, R-6, R, RN 91
 Walters, Russell S.,
 NE, Warren, PA 150
 Walton, Gerald,
 NE, ADM, Hamden, CT 149
 Warbington, Ralph, R-5, StD, TM . . . 81
 Warbington, Randy, R-8, R, E 104
 Ward, Bill, R-5, StD, AS 75
 Ward, Darold E.,
 INT, Missoula, MT 142
 Ward, Denny, R-8, Asheville, NC . . . 111
 Ward, Doyle, R-6, Umpqua 99
 Ward, Erwin, R-5, Los Padres 84
 Ward, Frank, PNW, Portland, OR . . 156
 Ward, James C., FPL, WPR 178

- Ward, Richard J., R-4, Salmon 69
- Ward-Williams, Linda, R-1, Custer . . 37
- Wardell, Kari, R-2, MS&A 41
- Wargo, Phillip M.,
NE, Hamden, CT 153
- Warner, Andrea, R-10, PM 136
- Warren, Greg, R-1, Flathead 37
- Warren, John, WO, SPF, FAM 14
- Warren, Madeline M., R-3, OGC 53
- Warren, Mark, R-8, NF in FL 114
- Warrick, Carl D., R-3, Prescott 59
- Washington, Edward L.,
R-8, NF in NC 118
- Washington, Heyward,
R-8, ADM, PM 106
- Washington, Linda, R-2, MS&A 41
- Wasser, Allyn S., R-3, Cibola 61
- Wassinger, Charles E., R-1, M&G 31
- Waterman, Steve, R-5, Stanislaus . . . 88
- Waters, James, R-8, SPF, FPM 110
- Waters, John, R-8, ADM, MS 108
- Waters, Shirley H.,
INT, Ogden, UT 143
- Watkins, Joseph H.,
R-9, Chequamegon 133
- Watkins, Russell, R-6, ADM, FPS 94
- Watley, Rudy, WO, ADM, P&P 21
- Watson, Alan E.,
INT, Missoula, MT 143
- Watson, Eugene A., R-4, ADM, PM . . . 67
- Watson, James S., R-8, Ouachita . . . 113
- Watts, Wallace, R-10, SPF 137
- Wear, David N.,
SE, Research Triangle Park, NC . 171
- Weatherspoon, Charles P.,
PSW, Redding, CA 162
- Weaver, Claire, R-3, ADM, PCR 57
- Weaver, Eva, R-5, StD, CR 76
- Weaver, Miles, R-2, Grand Mesa 46
- Weaver, Peter L.,
SO, Rio Piedras, PR 173
- Weaver, Walt, R-6, Mt. Baker-Snoq . 101
- Webb, Barry, R-10, MSV 136
- Webb, David M., R-8, SPF, PAO 109
- Webb, H. Doug, R-8, Ouachita 113
- Webb, James B., R-2, Rio Grande 47
- Webb, Lester Y., R-8, R, LM 105
- Webb, Thomas M., Jr.,
R-8, Kisatchie 116
- Weber, Andrew J., WO, ES 23
- Weber, Barbara, WO, RES 15
- Weber, Frederick P. (Phil),
WO, NFS, E 7
- Weber, W. Mark, R-1, M&G 31
- Webster, Bert F., R-4, Sawtooth 69
- Webster, Nancy, NA, FPM 26
- Weeden, J. Paul, WO, SPF, FAM 14
- Wegner, Dwain, R-6, PDB 89
- Wegner, Theodore H., FPL, PPCR . . 177
- Wehr, Michael A.,
NC, Houghton, MI 146
- Weigel, Dale R., NC, Bedford, IN . . . 147
- Weisenburger, Betty K., R-1, TM 32
- Weisgerber, Bernie, R-5, Modoc 85
- Weiss, Mary, R-5, StD, OPM 79
- Weiss, Melvyn J., WO, SPF, FPM 15
- Weissling, Jack A., R-2, Pike&SI 47
- Weisz, Reuben, R-3, R, LMP 54
- Weitgenant, Terry, R-6, Rogue River . 97
- Weland, Mike, WO, NFS, WLF 12
- Welch, Bruce L., INT, Provo, UT . . . 144
- Welch, Gene, WO, NFS, RN 9
- Welch, Harland, R-3, R, E 54
- Welch, John, R-2, L 43
- Weldon, Leslie A. C., R-1, WL&F 33
- Weller, Clyde, WO, NFS, E 8
- Wells, John, WO, NFS, TM 11
- Wells, Julie, R-6, ADM, PM 95
- Wells, Regina, R-5, StD, OPM 79
- Wells, Stephen P., INT, Moscow, ID . 142
- Wells, Wade, PSW, Riverside, CA . . . 162
- Welsch, David, NA, FRM 25
- Wenger, Edward, R-9, Nicolet 133
- Wengert, Richard H.,
R-8, Daniel Boone 115
- Wenstrom, Ruth,
R-5, San Bernardino 85
- Wenzelburger, Emily S., R-3, PDB . . . 53
- Werner, Penny, WO, NFS, L 8
- Werner, Richard A.,
PNW, Fairbanks, AK 157
- Werner, W. Steve, WO, ADM, CST . . . 18
- Wesolowski, Martin F., FPL, PPCR . 178
- West, Allan J.,
WO, Chief's Off, SPF 3, 13
- West, Laura, R-4, Ashley 71
- West, Terry, WO, PAO 4
- Westbrook, Robert F.,
R-8, Alexandria, LA 111
- Wester, Ronald, R-9, ADM, AS 126
- Westerberg, Dee, R-6, Winema 100
- Wetherill, G. Richard, R-6, P 89

- Wetterberg, Gary B., WO, RES, IF . . . 17
- Weyer, Katherine, R-6, R, LM 90
- Weyermann, Dale,
PNW, Portland, OR 156
- Wharton, Eric H., NE, Radnor, PA . . 150
- Whear, Thomas J., R-5, Eldorado 83
- Wheeler, Audrey, WO, PL, PD&B 5
- Wheeler, David L., R-2, RWFE 43
- Wheeler, Eugene, R-10, SPF 137
- Wheeler, Lawrence,
R-6, Rogue River 97
- Whetstone, Diane,
NA, NE, ADM 26, 149
- White, A. L., Jr., R-1, Custer 37
- White, Arvin L., R-3, ADM, FPS 56
- White, John F., WO, RES, IF 17
- White, P. Wayne, RM, Dir. Off 165
- White, Robert H., FPL, WPR 178
- White, Roger V., R-1, E 30
- White, Tony L., R-8, SPF, F&A 109
- White, Virginia D., FPL, ADM 177
- White, William B., WO, SPF, FPM . . . 15
- Whitenack, Kenneth,
NE, Princeton, WV 151
- Whitesell, Craig D.,
PSW, Honolulu, HI 163
- Whitfield, Barbara N.,
R-8, ADM, PRO 107
- Whitmore, Ed, WO, NFS, TM 11
- Whitmore, Jacob L. "Les,"
WO, RES, TMR 18
- Whitney, Craig, R-9, PAO 123
- Whittaker, Norma,
R-5, StD, FA&LE 78
- Whittekend, J. Craig, R-2, RWFE . . . 43
- Wick, Herbert, R-6, Willamette 100
- Wicker, Ed F., RM, Fort Collins, CO . 167
- Wicker, Gerald L., R-8, SPF, SWA . . 111
- Wickman, Boyd E.,
PNW, LaGrande, OR 156
- Wickman, Mike, R-5, Angeles 82
- Wickwire, David, R-4, Targhee 69
- Widmann, Richard,
NE, Radnor, PA 150
- Widner, Larry, R-3, Tonto 60
- Wiebush, James, R-1, Nez Perce 35
- Wieman, James, R-6, Umpqua 99
- Wiese, Lynn H., R-4, R, E 64
- Wiese, Sherri, R-6, ADM, AS 94
- Wiest, Richard, NA, St. Paul, MN . . . 27
- Wiggins, Eschol V., Jr.,
SE, Macon, GA 172
- Wiitala, Marc, R-6, SPF, CF 93
- Wilcox, Gloria, WO, PL, PD&B 5
- Wilcox, Richard A.,
R-8, Daniel Boone 115
- Wilcox, Ronald E.,
R-2, Medicine Bow 50
- Wilcox, Sterling J., WO, NFS, E 6
- Wildes, Charles C., R-3, Tonto 60
- Wildesen, Leslie, R-2, RN 43
- Wilkins, Wayne, R-2, E 46
- Wilkinson, Ronald,
NE, Burlington, VT 152
- Wilkinson, Susan, WO, SPF 13
- Wilkinson, Thomas L., FPL, WPR . . 178
- Willgott, Eric, R-5, StD, FA&LE 77
- Williams, Asher, R-3, R, AFM 53
- Williams, Billy, R-8, ADM, PM 106
- Williams, Bryan D.,
INT, Logan, UT 143
- Williams, Carol S., SE, Athens, GA . 172
- Williams, Carolyn, R-9, R, LWM . . . 125
- Williams, Dan E., WO, NFS, RN 9
- Williams, Dena D., R-1, RF Off 29
- Williams, Douglas E.,
R-8, NF in MS 116
- Williams, Gary, R-8, Cherokee 119
- Williams, J. Michael,
R-1, Gallatin 38
- Williams, Lonnie H.,
SO, Gulfport, MS 175
- Williams, Mary D., WO, RES, FIER . . 16
- Williams, Michael, R-5, Plumas 85
- Williams, Ralph E., R-4, R, SPF 66
- Williams, Robert,
R-6, Gifford Pinchot 101
- Williams, Robert E.,
WO, ADM, HRP 21
- Williams, Robert G., R-4, Targhee . . . 69
- Williams, Roger, R-6, Umatilla 99
- Williams, Ruben, WO, NFS, L 8
- Williams, Sam, FPL, PMR 178
- Williams, Steve, R-1, Nez Perce 36
- Williams, Woody, WO, SPF, FAM 14
- Williamson, Richard L., R-1, PM 34
- Williamson, Robert M.,
WO, NFS, RGE 11
- Willis, Carlene, R-4, Toiyabe 70
- Willis, Raymond B., NE, Berea, KY . 151
- Willis, Rick, R-3, ADM, AS 56
- Willis, Robert M., R-9, Mark Twain . 131
- Willits, Susan A.,
PNW, Portland, OR 158

- Wilson, Bill, R-10, PPB 137
 Wilson, Bruce, R-6, Ochocho 97
 Wilson, Cecil, WO, ADM, FPS 19
 Wilson, David W., R-8, Ouachita 112
 Wilson, Dorothy, WO, PAO 4
 Wilson, Gary, WO, ADM, PCR 22
 Wilson, Geof, R-6, Gifford Pinchot . . 101
 Wilson, Glenda, R-6, Ochocho 97
 Wilson, Johnny, R-3, Tonto 60
 Wilson, Louis F.,
 NC, East Lansing, MI 145
 Wilson, Robert E.,
 R-10, FPS, PNW, ADM 135, 155
 Wilson, Robert M., R-8, NF in NC . . 117
 Wilson, Ronald S., R-4, Dixie 71
 Wilson, Sarah S., R-8, R, E 103
 Wilson, Thurman, R-2, Rio Grande . . 47
 Wilson, William, R-10, TM 138
 Winandy, Jerrold, FPL, WPR 178
 Winer, Frank M., R-5, StD, E 77
 Wingle, H. Peter, R-2, RN 43
 Winkler, Cindy, R-5, StD, ISM 78
 Winn, David, R-4, R, WLF 65
 Winner, Dan, R-3, R, AFM 54
 Winokur, Robert P., RM, ADM 165
 Winslow, Carl M., R-3, Kaibab 59
 Winterberger, Kenneth,
 PNW, Anchorage, AK 157
 Winward, Alma H., R-4, R, RW 64
 Wirtz, Arthur L., R-9, Mark Twain . . 131
 Wirtz, Margaret, R-1, IO 29
 Wistrand, Hunter, R-8, NF in FL . . . 114
 Witcosky, Jeffrey, R-8, Geo Wash . . . 111
 Witherspoon, John F., WO, RES, IF . . 17
 Withroe, R. Jeff, R-5, Plumas 85
 Witkowski, Cynthia A.,
 R-8, Kisatchie 116
 Witt, Shelly, WO, NFS, WLF 12
 Witte, Paul E., R-9, R, E 124
 Woerpel, Loren S., R-9, Hiawatha . . 128
 Wofford, Carl, R-6, R, E 90
 Wold, Janet L., R-1, IPNF 35
 Wolf, Carl E., R-1, Custer 37
 Wolf, David, R-2, E 45
 Wolf, Irma, R-2, RWFE,
 L, RN, TFP&C, P&PB 43, 44
 Wolf, James, R-6, Rogue River 97
 Wolfe, Ann S., R-3, R, SPF&FPM 55
 Wolfe, Barbara, FPL, ADM 177
 Wolfe, Dennis, R-8, ADM, FLE 107
 Wolfe, James A.,
 R-10, EAM, PNW, ADM 135, 155
 Wolfe, Jared, WO, SPF, CF 13
 Wolfe, Kathleen, FPL, ADM 177
 Wolfe, Michael W., R-9, ADM, AS . . . 126
 Wolfe, Robert D., NA, FPM 26
 Wolfe, Ronald W., FPL, WPR 178
 Wolfman, Rose, R-9, R, TM 125
 Wolfskill, Robert, R-2, TFP&C 44
 Woltering, S. E. "Lou," R-4, Targhee . 69
 Wolters, Gale L.,
 RM, Albuquerque, NM 167
 Womack, Alvin, R-8, NF in MS 116
 Wong, Betty, NE, Burlington, VT . . . 152
 Woo, Susan H., R-5, StD, P&B 79
 Wood, Cathy, R-10, SPF 137
 Wood, David, R-10, EAM 135
 Wood, Donald K., R-3, A-S 58
 Wood, Edward L., R-4, R, E 64
 Wood, Hutton B.,
 PSW, Riverside, CA 162
 Wood, Robert E., R-3, Lincoln 61
 Wood, Ronald L., R-10, RN 137
 Wood, Terry K., R-2, White River 49
 Wood, William A., R-2, White River . . 49
 Woodbury, Ray J., R-3, R, LM 54
 Woodfin, Richard O., Jr.,
 PNW, RP&A 155
 Woodland, William C.,
 R-9, Monongahela 132
 Woodrow, Richard E., WO, NFS, RN . . 9
 Woods, Darrell, R-9, ADM, FPS 127
 Woodward, Bessie, FPL, PMR 178
 Woodward, Bill G., R-5, StD, E 77
 Woodward, Mary, R-3, ADM, PCR 57
 Woodworth, Richard T., R-3, R, AFM . 53
 Woolever, Melanie Malespin,
 R-2, RWFE 43
 Worrall, Alison, WO, SPF, FPM 15
 Worsham, Harold M.,
 SO, Stoneville, MS 175
 Worthington, Ben, R-6, Olympic 102
 Woudenberg, Sharon W.,
 INT, Ogden, UT 144
 Wright, David F., R-9, Chippewa . . . 130
 Wright, David J., R-9, Allegheny . . . 132
 Wright, Glenna S., R-4, R, WLF 65
 Wright, Paul J., R-8, R, RN 105

Wright, Richard, WO, ADM, PCR 22
 Wykoff, William R.,
 INT, Moscow, ID 142
 Wynn, Shirley, R-8, ADM, PM 106

Y

Yager, Duane D., R-1, E 30
 Yamasaki, Mariko,
 NE, Durham, NH 152
 Yancey, Craig L., R-2, Routt 48
 Yancy, John H., WO, NFS, TM 11
 Yandoh, Judy, R-5, Eldorado 83
 Yang, Tah, WO, NFS, RN 9
 Yang, Vina, FPL, Institute 179
 Yarger, Larry C., NA, FPM,
 Milwaukee, WI, R-9, R, TM . . 26, 126
 Yarosh, Thaddeus, R-6, Fremont 96
 Yates, David, R-6, Olympic 102
 Yates, Harry O., III,
 SE, Athens, GA 171
 Yaussy, Daniel, NE, Delaware, OH . . 150
 Yawney, Harry, NE, Durham, NH . . . 152
 Yee, Jane, R-5, StD, SPF 81
 Yee, Yuen-Gi, WO, PAO 4
 Yerger, Jackie, PSW, ADM 161
 Yoder, Bob, R-6, R, E 90
 Yogerst, Norm, R-1, M&G 31
 Yokota, Lance, R-5, StD, CR 76
 Yonemura, Grace, R-5, StD, OPM 79
 Yonts-Shepard, Susan,
 WO, PAO, PL, LA 5
 Yost, Gaylord C., R-9, R, RRWL 125
 Young, Beverly A., R-1, E 30
 Young, Bobby G., R-8, Chatt-O 115
 Young, Carol, R-8, Asheville, NC . . . 111
 Young, Charlotte F.,
 NC, Chicago, IL 147
 Young, Flozy, R-5, StD, FA&LE 77
 Young, John H., R-8, Daniel Boone . . 115

Young, Karren R., SE, ADM 169
 Young, Lynn, R-2, PAO 41
 Young, Sharon, R-8, SPF, PAO 109
 Youngblood, Andrew,
 PNW, Fairbanks, AK 157
 Youngquist, John A., FPL, PPCR . . . 177
 Yourko, Nancy L., WO, RES, FIDR . . 16

Z

Zabowski, Darlene,
 PNW, Wenatchee, WA 157
 Zahn, John J., FPL, WPR 178
 Zamora, Billy M., R-3, ADM, FPS . . . 56
 Zarbashi, Delia, R-8, R, LM 105
 Zarlingo, Vernon E., R-3, Kaibab 59
 Zasada, John C.,
 PNW, Corvallis, OR 158
 Zealley, Ted, WO, NFS, E 8
 Zeckser, Steve, R-10, MSV 136
 Zeedyk, William D., R-3, R, WL 56
 Zeller, Karl F.,
 RM, Fort Collins, CO 167
 Zeman, Howard A., R-9, Chippewa . . 130
 Zenz, David H., FPL, ADM 177
 Zerbe, John I., FPL, Energy 179
 Zerillo, Roger, NE, Hamden, CT 153
 Zgavec, John S., SE, ADM 169
 Zickwolf, Dini, R-5, StD, LRE 78
 Ziemer, Robert R.,
 PSW, Arcata, CA 161
 Zieroth, Elaine J., R-6, Okanogan . . 102
 Zimmerman, Anne J., R-1, Lolo 39
 Zimmerman, Gene, WO, PL, LA 5
 Zimmerman, Paul F., R-2, L 43
 Zinkel, Duane F., FPL, PPCR 177
 Zipperer, Wayne,
 NE, Syracuse, NY 153
 Znerold, Mike, R-2, TFP&C 44
 Zrelak, Ted, NA, Fire 26

Facsimile (FAX) Machine Telephone Numbers and Contacts

Unit and Location	FAX Number	Verification Number
WO (Auditors Building)	FTS (8)447-3610 Comm. 202 447-3610	(8) 447-6101 202 447-6101
(Rosslyn Plaza East)	FTS (8)235-1767 Comm. 703 235-1767	(8)235-8028 703 235-8028
R-1 (Dist. Center)	FTS (8)585-3347 Comm. 406 329-3347	(8) 585-3369 406 329-3369
R-2	FTS (8)776-9587 Comm. 303 236-9587	(8) 776-6547 303 236-6547
R-3 (Coord. Center)	FTS (8)476-3800 Comm. 505 842-3800	
R-4 (Mailroom)	FTS (8)586-5127 Comm. 801 625-5127	
R-5 (Mailroom)	FTS (8)465-2836 Comm. 415 705-2836	(8) 465-2826 415 705-2826
R-6 (Mailroom)	FTS (8)423-2272 Comm. 503 326-2272 FTS (8)423-3096 Comm. 503 326-3096	(8) 423-2418 503 326-2418 (8) 423-2418 503 326-2418
R-8 (Mailroom)	FTS (8)257-4448 Comm. 404 347-4448	(8) 257-7780 404 347-7780
R-9 (Mailroom)	FTS (8)362-3808 Comm. 414 297-3808	(8) 362-3467 414 297-3467
R-10 (Mailroom)	FTS (8)907 586-8856 Comm. 907 586-8856	(8)907 586-8749 907 586-8749
INT	FTS (8) 586-5129 Comm. 801 625-5129	(8) 586-5449 801 625-5449
NC	FTS (8)777-5285 Comm. 612 649-5285	(8) 777-5281 612 649-5281

**Facsimile (FAX) Machine Telephone Numbers and Contacts
(continued)**

NE/NA (Mailroom)	FTS (8)489-4200 Comm. 215 975-4200	
PNW	Same as R-6	
PSW	FTS (8)449-3193 Comm. 415 486-3193	(8) 449-3715 415 486-3715
RM	FTS (8)323-1010 Comm. 303 498-1010	(8) 323-1187 303 498-1187
SE	Comm. 704 251-5995	
SO	FTS (8)682-3961 Comm. 504 589-3961	(8) 682-3925 504 589-3925
FPL	FTS (8)384-5592 Comm. 608 231-5592	(8) 384-5374 608 231-9374

Index of National Forest Administrative Units

<i>Forest</i>	<i>State</i>	<i>Region</i>	<i>Forest</i>	<i>State</i>	<i>Region</i>
National Forests			Los Padres	CA	5
in Alabama	AL	8	Malheur	OR	6
Allegheny	PA	9	Manti-LaSal	UT	4
Angeles	CA	5	Mark Twain	MO	9
Apache-Sitgreaves	AZ	3	Medicine Bow	WY	2
Arapaho and			Mendocino	CA	5
Roosevelt	CO	2	National Forests		
Ashley	UT	4	in Mississippi	MS	8
Beaverhead	MT	1	Modoc	CA	5
Bighorn	WY	2	Monongahela	WV	9
Bitterroot	MT	1	Mt. Baker-		
Black Hills	SD	2	Snoqualmie	WA	6
Boise	ID	4	Mt. Hood	OR	6
Bridger-Teton	WY	4	Nebraska	NE	2
Caribbean	PR	8	Nezperce	ID	1
Caribou	ID	4	Nicolet	WI	9
Carson	NM	3	National Forests		
Challis	ID	4	in North Carolina	NC	8
Chattahoochee			Ochoco	OR	6
and Oconee	GA	8	Okanogan	WA	6
Chequamegon	WI	9	Olympic	WA	6
Cherokee	TN	8	Ottawa	MI	9
Chippewa	MN	9	Ouachita	AR	8
Chugach	AK	10	Ozark and St. Francis	AR	8
Cibola	NM	3	Payette	ID	4
Clearwater	ID	1	Pike and San Isabel	CO	2
Cleveland	CA	5	Plumas	CA	5
Coconino	AZ	3	Prescott	AZ	3
Colville	WA	6	Rio Grande	CO	2
Coronado	AZ	3	Rogue River	OR	6
Custer	MT	1	Routt	CO	2
Daniel Boone	KY	8	Salmon	ID	4
Deerlodge	MT	1	San Bernardino	CA	5
Deschutes	OR	6	San Juan	CO	2
Dixie	UT	4	Santa Fe	NM	3
Eldorado	CA	5	Sawtooth	ID	4
Fishlake	UT	4	Sequoia	CA	5
Flathead	MT	1	Shasta-Trinity	CA	5
National Forests			Shawnee	IL	9
in Florida	FL	8	Shoshone	WY	2
Francis Marion			Sierra	CA	5
and Sumter	SC	8	Siskiyou	OR	6
Fremont	OR	6	Siuslaw	OR	6
Gallatin	MT	1	Six Rivers	CA	5
George Washington	VA	8	Stanislaus	CA	5
Gifford Pinchot	WA	6	Superior	MN	9
Gila	NM	3	Tahoe	CA	5
Grand Mesa,			Targhee	ID	4
Uncompahgre			National Forests		
and Gunnison	CO	2	in Texas	TX	8
Green Mountain	VT	9	Toiyabe	NV	4
Helena	MT	1	Tongass-Chatham	AK	10
Hiawatha	MI	9	Tongass-Ketchikan	AK	10
Humboldt	NV	4	Tongass-Stikine	AK	10
Huron-Manistee	MI	9	Tonto	AZ	3
Idaho Panhandle	ID	1	Uinta	UT	4
Inyo	CA	5	Umatilla	OR	6
Jefferson	VA	8	Umpqua	OR	6
Kaibab	AZ	3	Wallowa-Whitman	OR	6
Kisatchie	LA	8	Wasatch-Cache	UT	4
Klamath	CA	5	Wayne-Hoosier	OH-IN	9
Kootenai	MT	1	Wenatchee	WA	6
Lassen	CA	5	White Mountain	NH	9
Lewis and Clark	MT	1	White River	CO	2
Lincoln	NM	3	Willamette	OR	6
Lolo	MT	1	Winema	OR	6

NOTES

NOTES

This handbook is designed for use by members of the Forest Service, U.S. Department of Agriculture.

It shows the organization of the Forest Service, with the addresses and telephone numbers of the main field office and units. It lists the personnel chiefly responsible for the various units, key functions, lines of work, and research projects. THIS IS NOT A DIRECTORY OF ALL PERSONNEL.

The first person named for each unit, function, project, or installation is the one in charge. Titles are omitted unless needed to show the relation of individuals to the organization or to indicate specific duties.