

L'OEUVRE GRAVÉ
DES ÉLÈVES DE
R E M B R A N D T

ET DES MAÎTRES QUI ONT GRAVÉ DANS SON GOÛT

REPRODUCTION DES PLANCHES ORIGINALES

DANS LEURS ÉTATS SUCCESSIFS.

478
PHOTOTYPIES SANS RETOUCHES.

AVEC UN CATALOGUE RAISONNÉ

PAR

DMITRI ROVINSKI.

ATLAS.

VOLUME I.

SAINT-PÉTERSBOURG.
IMPRIMERIE DE L'ACADÉMIE IMPÉRIALE DES SCIENCES.
VASS.-OSTR., 9 LIGNE, N° 12.
1894.

Дозволено цензурою. С.-Петербургъ, 28 Сентября 1893 г.

ПОЛНОЕ СОБРАНИЕ

ГРАВИОРЪ УЧЕНИКОВЪ

Р Е Ж И Б Р А Н Д Т А

И МАСТЕРОВЪ РАБОТАВШИХЪ ВЪ ЕГО МАНЕРЪ.

478

ФОТОТИПЪ БЕЗЪ РЕТУШИ.

СОБРАЛЪ И ПРИВЕЛЪ ВЪ ПОРЯДОКЪ

Д. РОВИНСКІЙ.

АТЛАСЪ.

ТОМЪ I.

САНКТПЕТЕРБУРГЪ.

ТИПОГРАФИИ ИМПЕРАТОРСКОЙ АКАДЕМИИ НАУКЪ.
Вас. Остр., 9 лин., № 12.

1894.

Дозволено цензурою. С.-Петербургъ, 28 Сентября 1893 г.

L'OEUVRE GRAVÉ
DES ÉLÈVES DE
R E M B R A N D T

ET DES MAÎTRES QUI ONT GRAVÉ DANS SON GOÛT

REPRODUCTION DES PLANCHES ORIGINALES

DANS LEURS ÉTATS SUCCESSIFS.

478
PHOTOTYPIES SANS RETOUCHES.

AVEC UN CATALOGUE RAISONNÉ

PAR

DMITRI ROVINSKI.

ATLAS.

VOLUME I.

SAINT-PÉTERSBOURG.

IMPRIMERIE DE L'ACADÉMIE IMPERIALE DES SCIENCES.
VASS.-OSTR., 9 LIGNE, № 12.

1894.

ПОЛНОЕ СОБРАНИЕ

ГРАВИОРЪ УЧЕНИКОВЪ

Р Е Ш Б Р А Н Д Т А

И МАСТЕРОВЪ РАБОТАВШИХЪ ВЪ ЕГО МАНЕРЪ.

478

ФОТОТИПИИ БЕЗЪ РЕТУШИ.

СОБРАЛЪ И ПРИВЕЛЪ ВЪ ПОРЯДОКЪ

Д. РОВИНСКІЙ.

АТЛАСЪ.

ТОМЪ I.

САНКТПЕТЕРБУРГЪ.

ТИПОГРАФІА ИМПЕРАТОРСКОЙ АКАДЕМИИ НАУКЪ.

Вас. Остр., 9 лин., № 12.

1894.

OEUVRE GRAVÉ DE FERDINAND BOL.



Seignin del.

A. Bartsche

Ferdinand Bol.

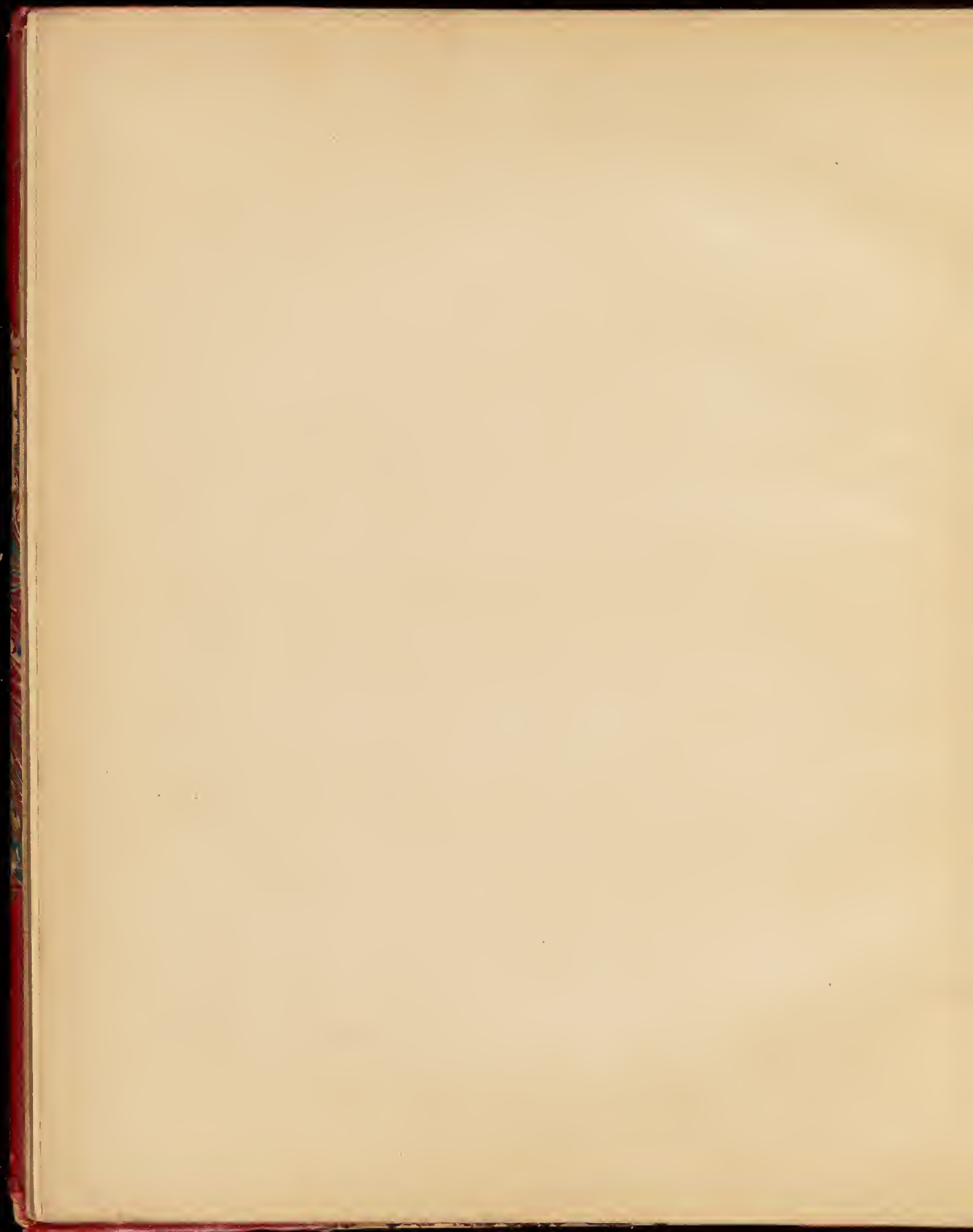

31



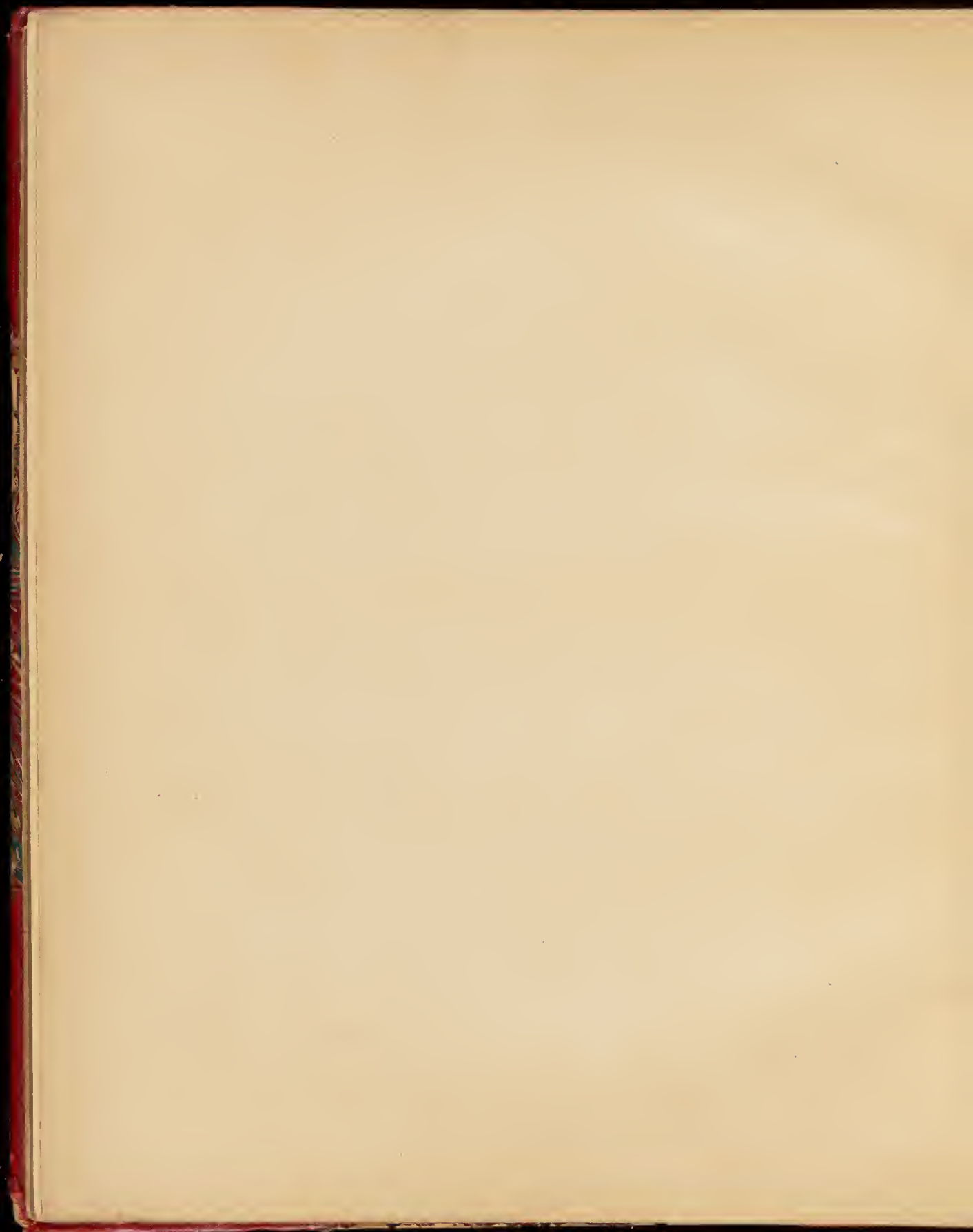



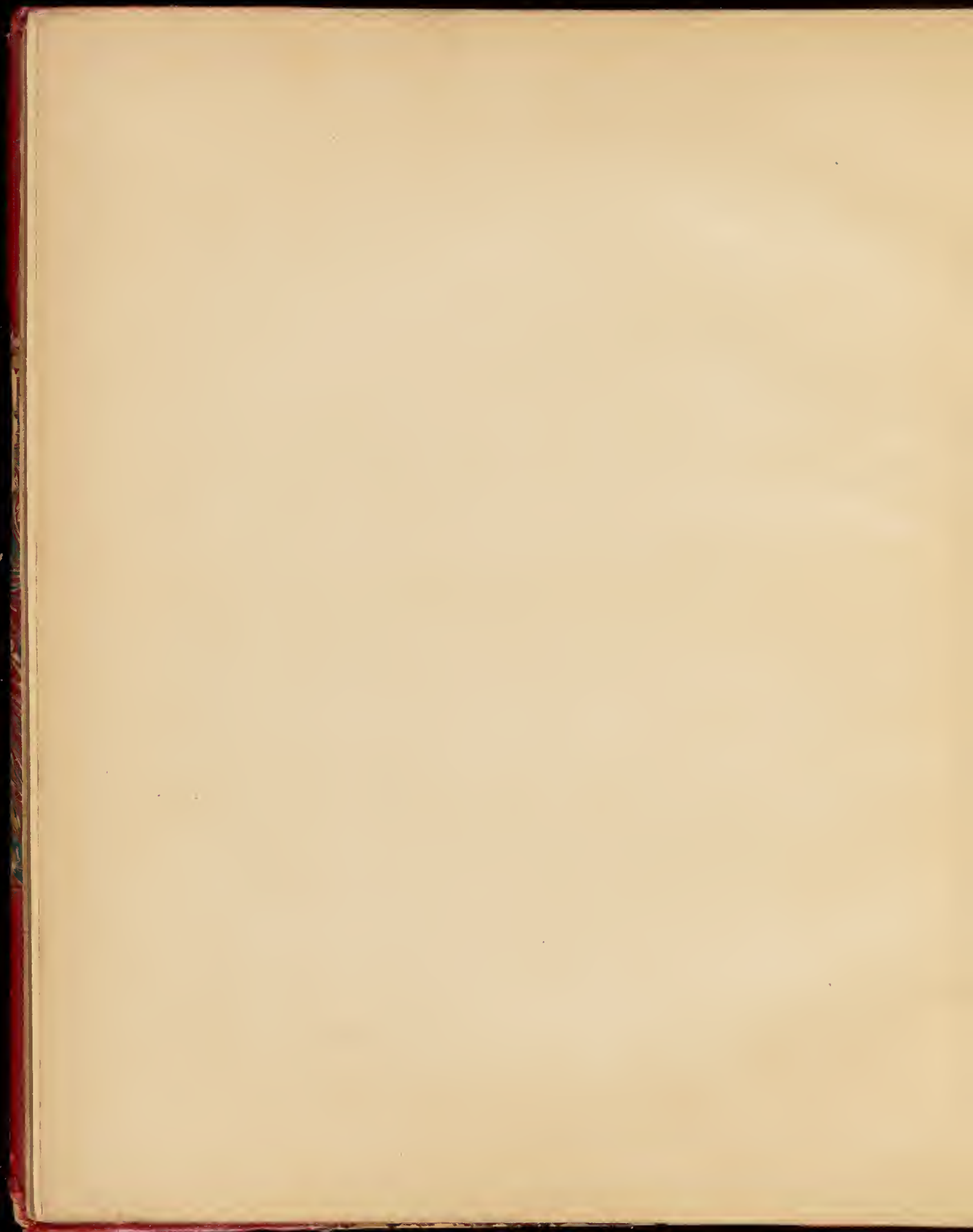



3

632



4

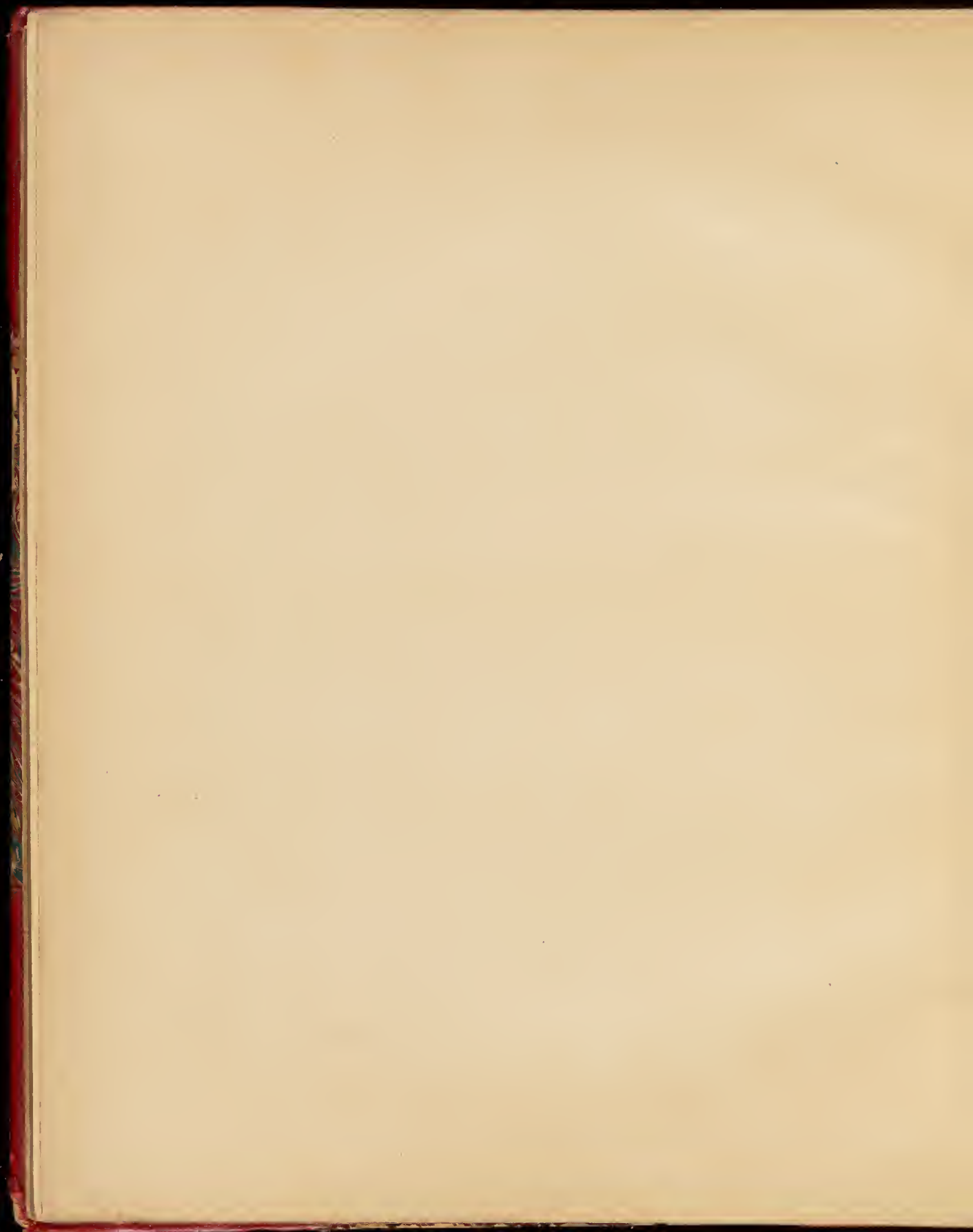



B. 2



Edwards Jacobus.

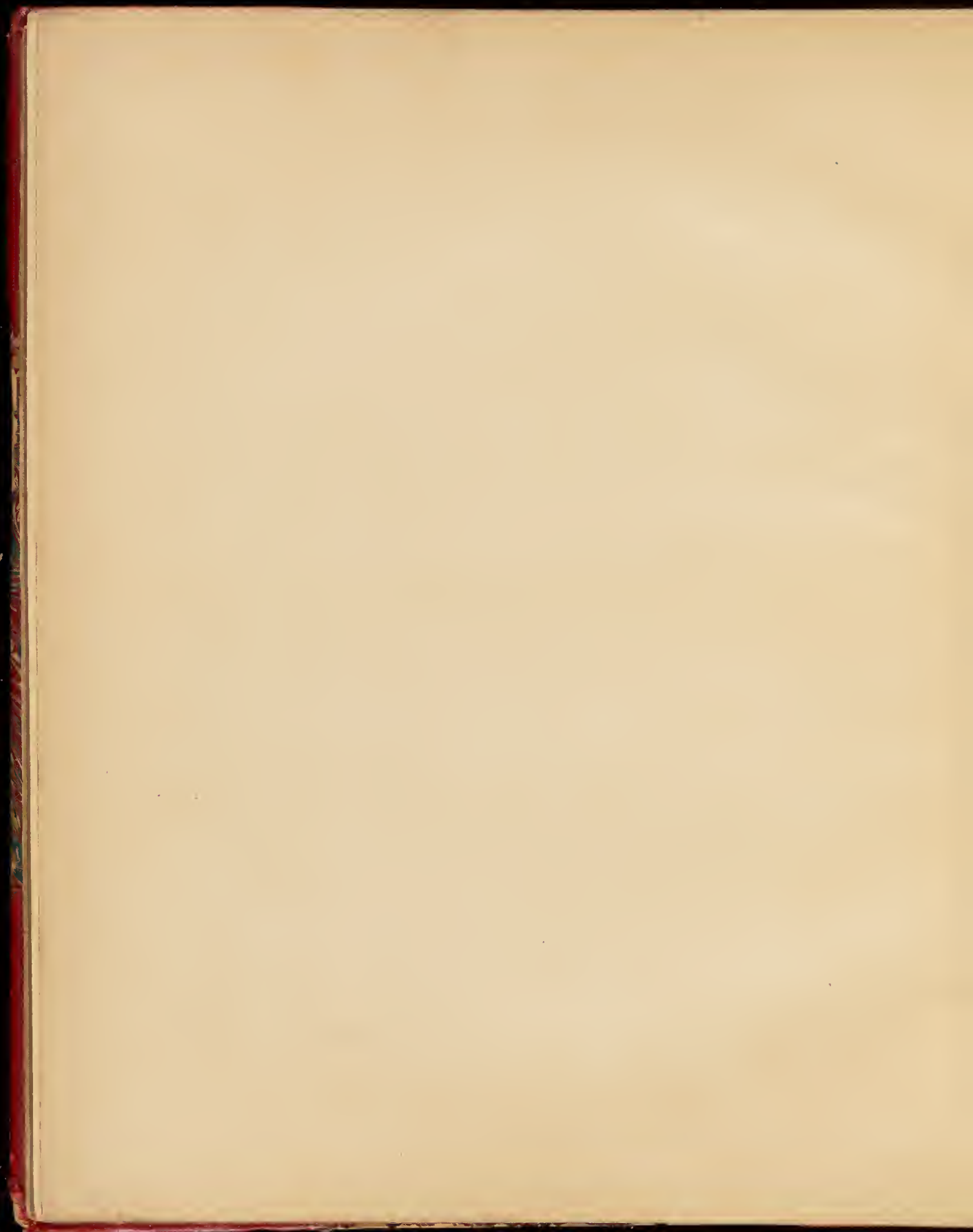



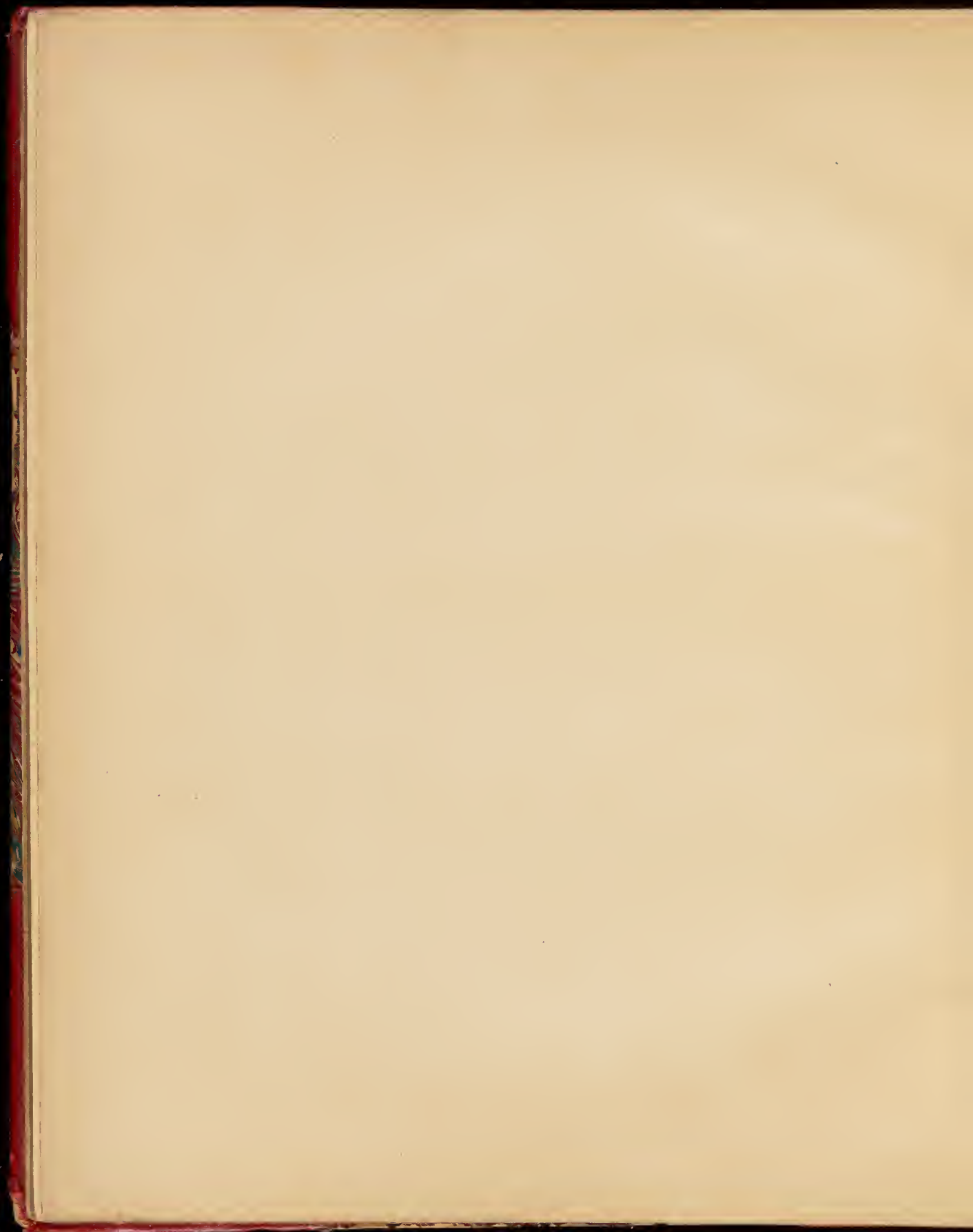



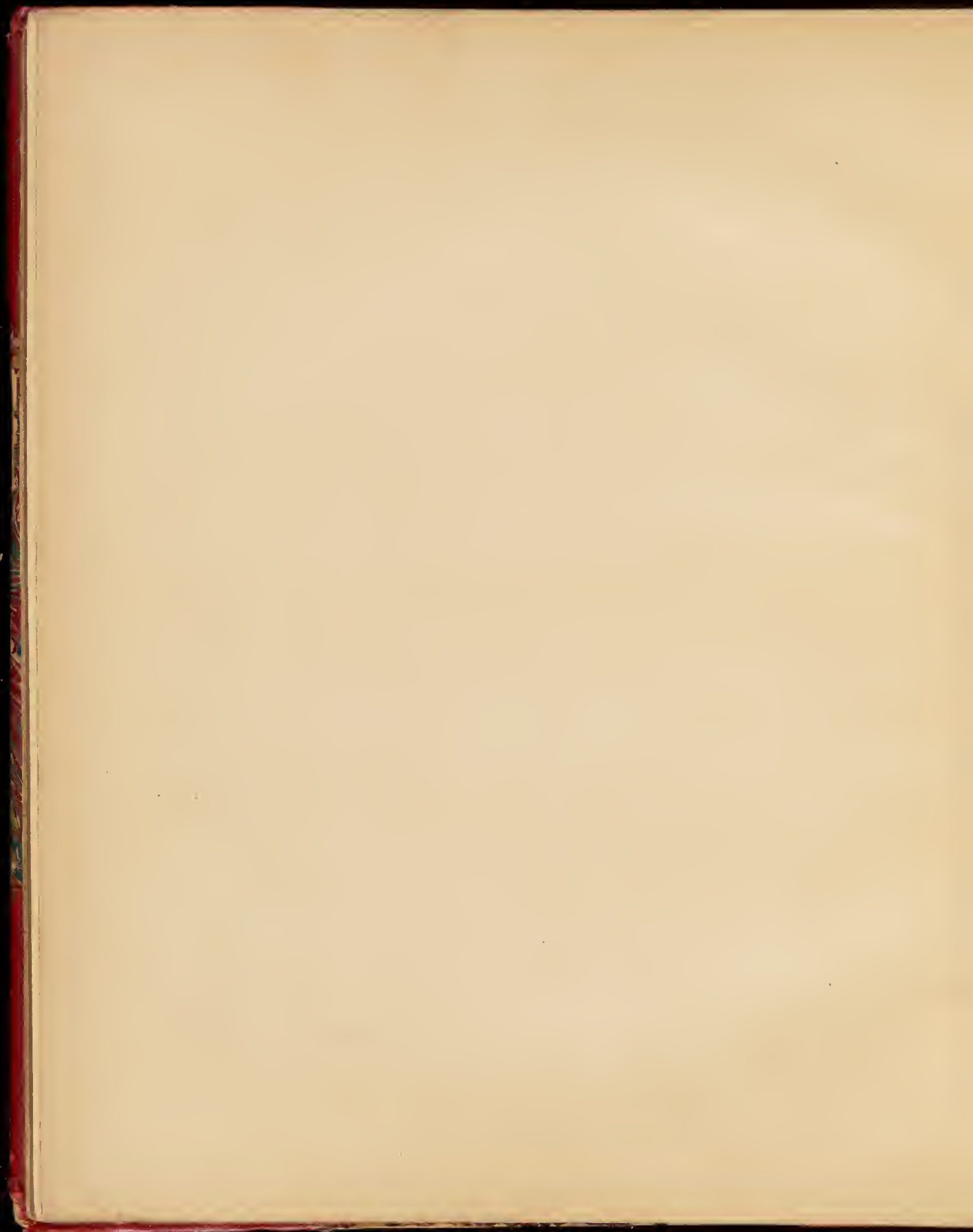



6



7

185-

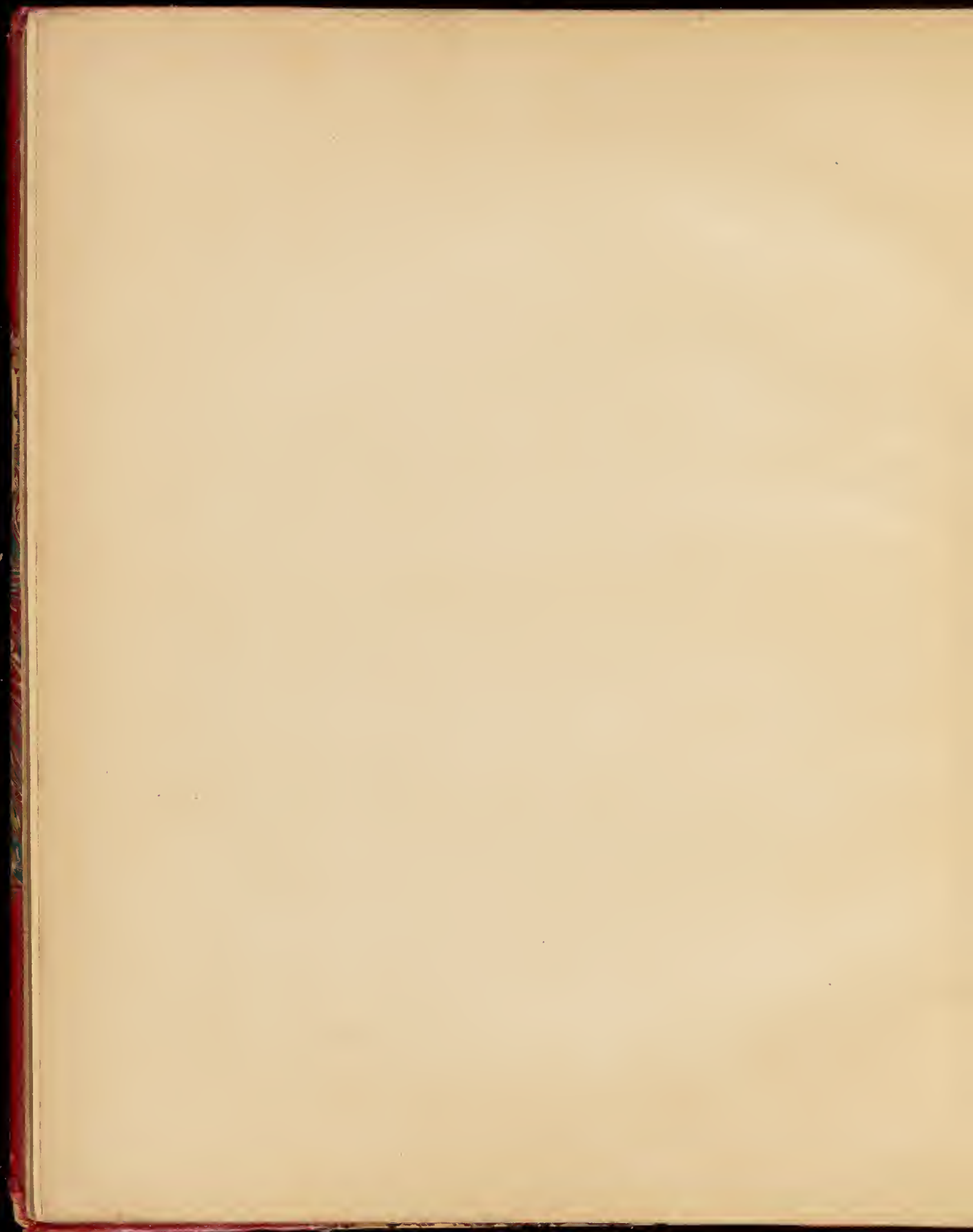



11

11.6



11.6.1

11

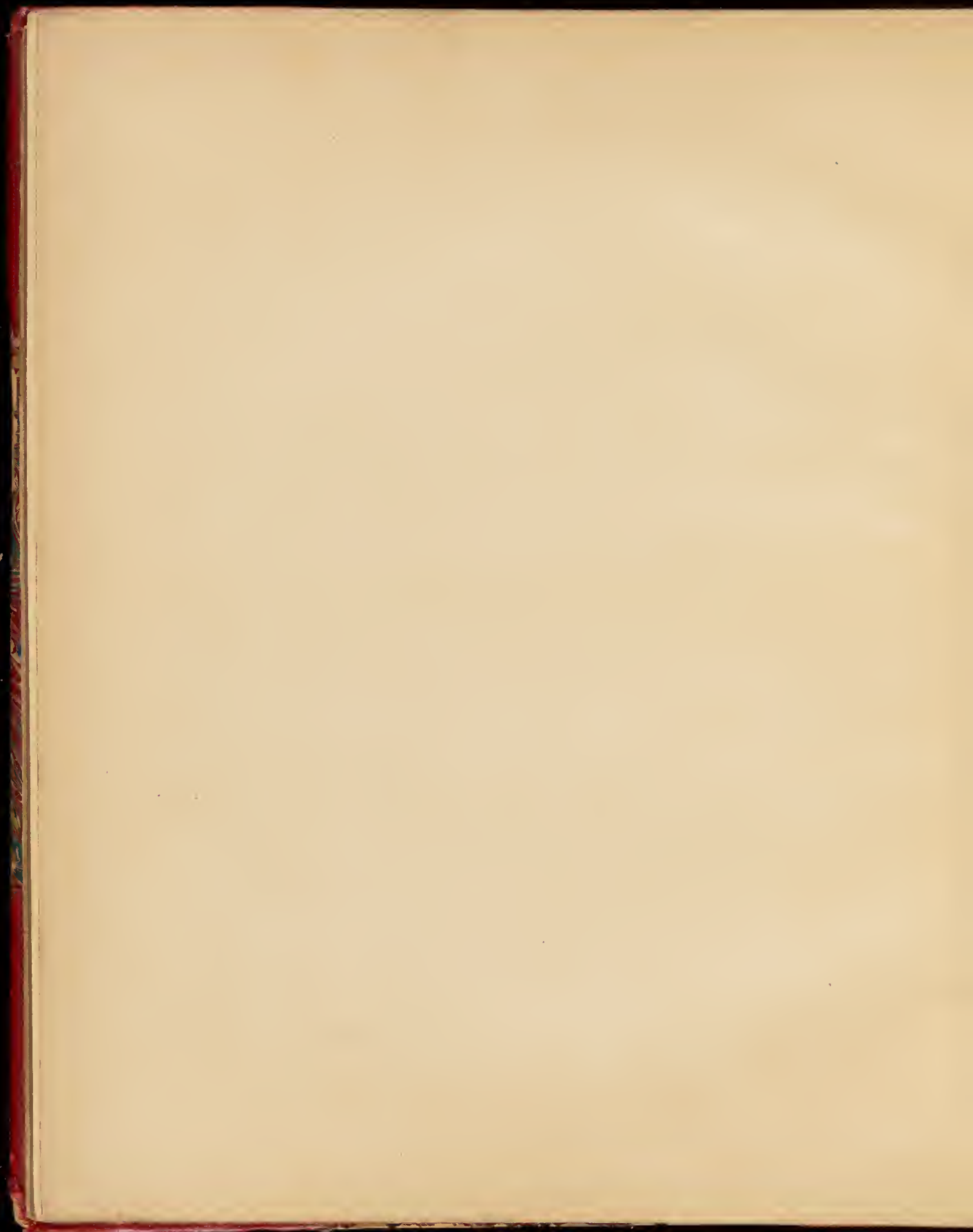



14



13



15

138



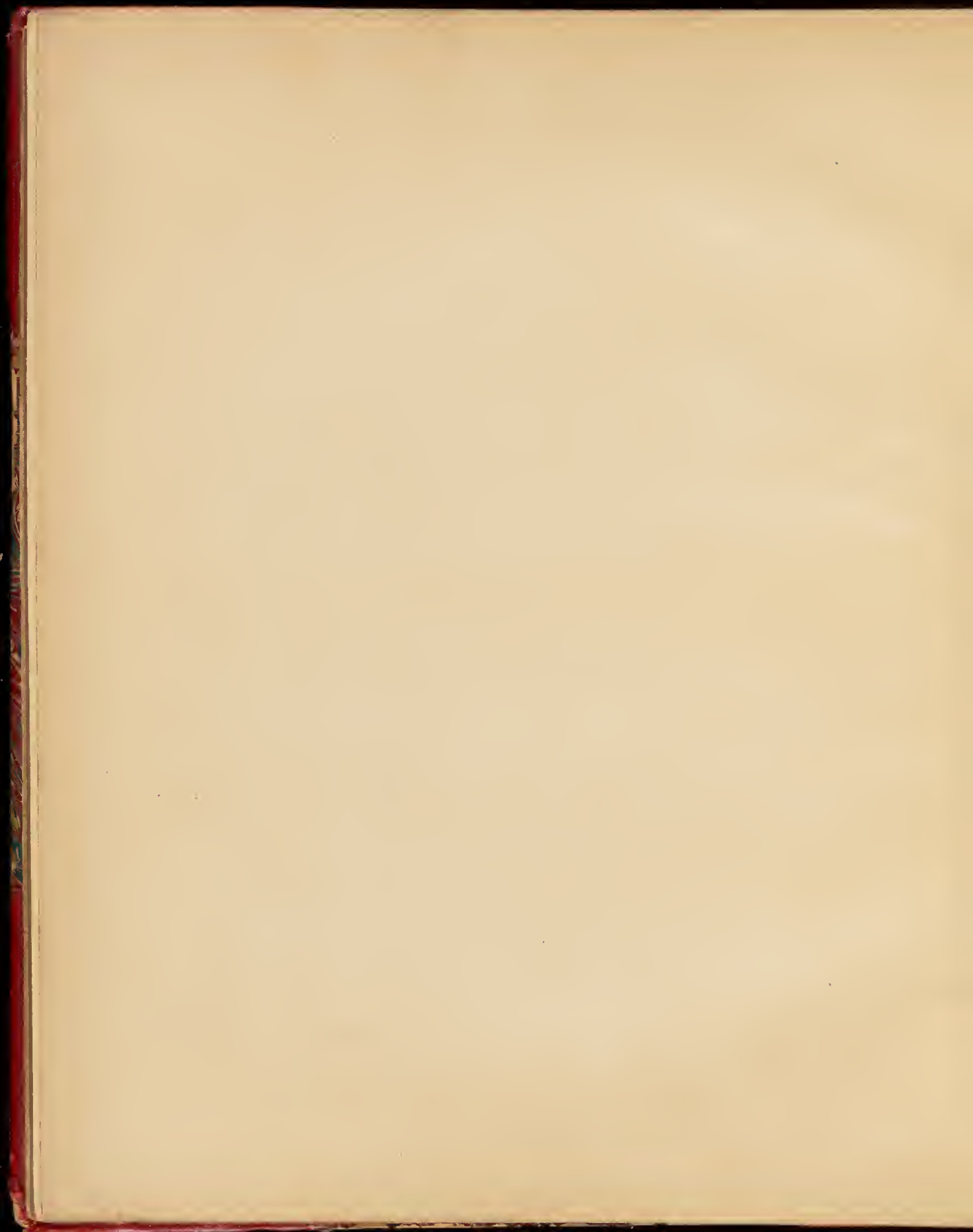



17

Pl. 10.



8.



19

11

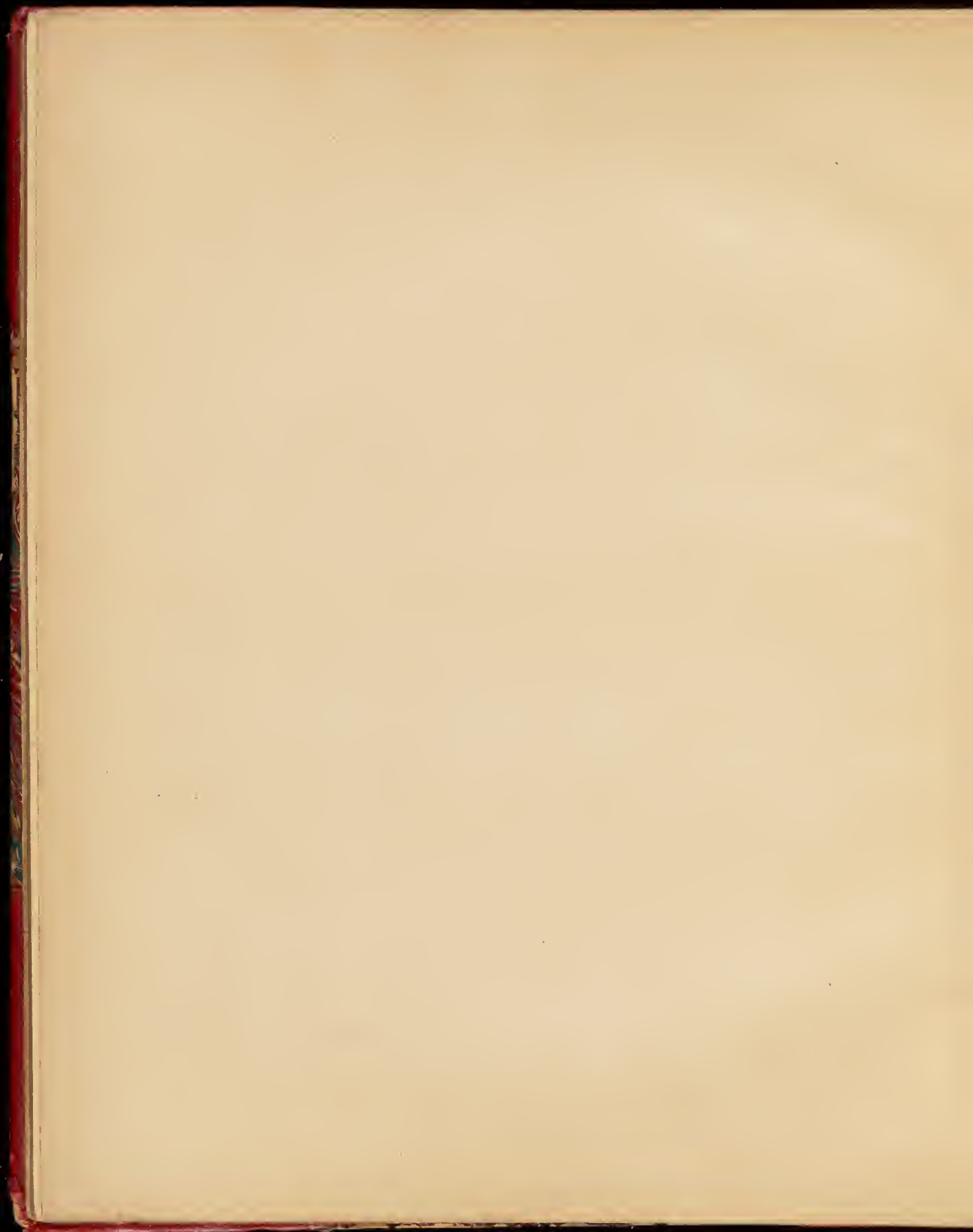



20

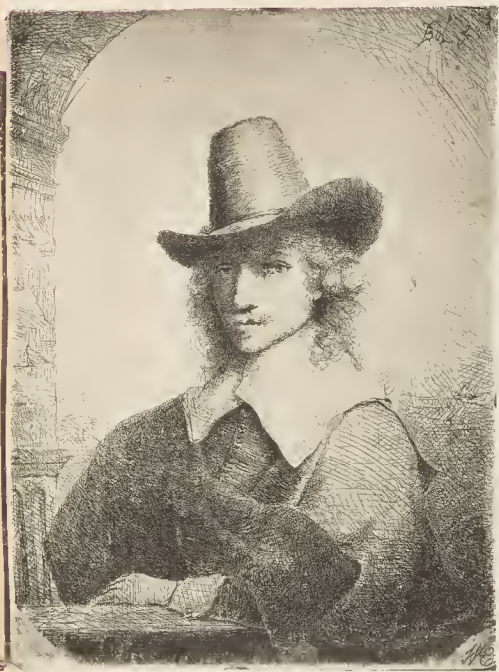

21



29

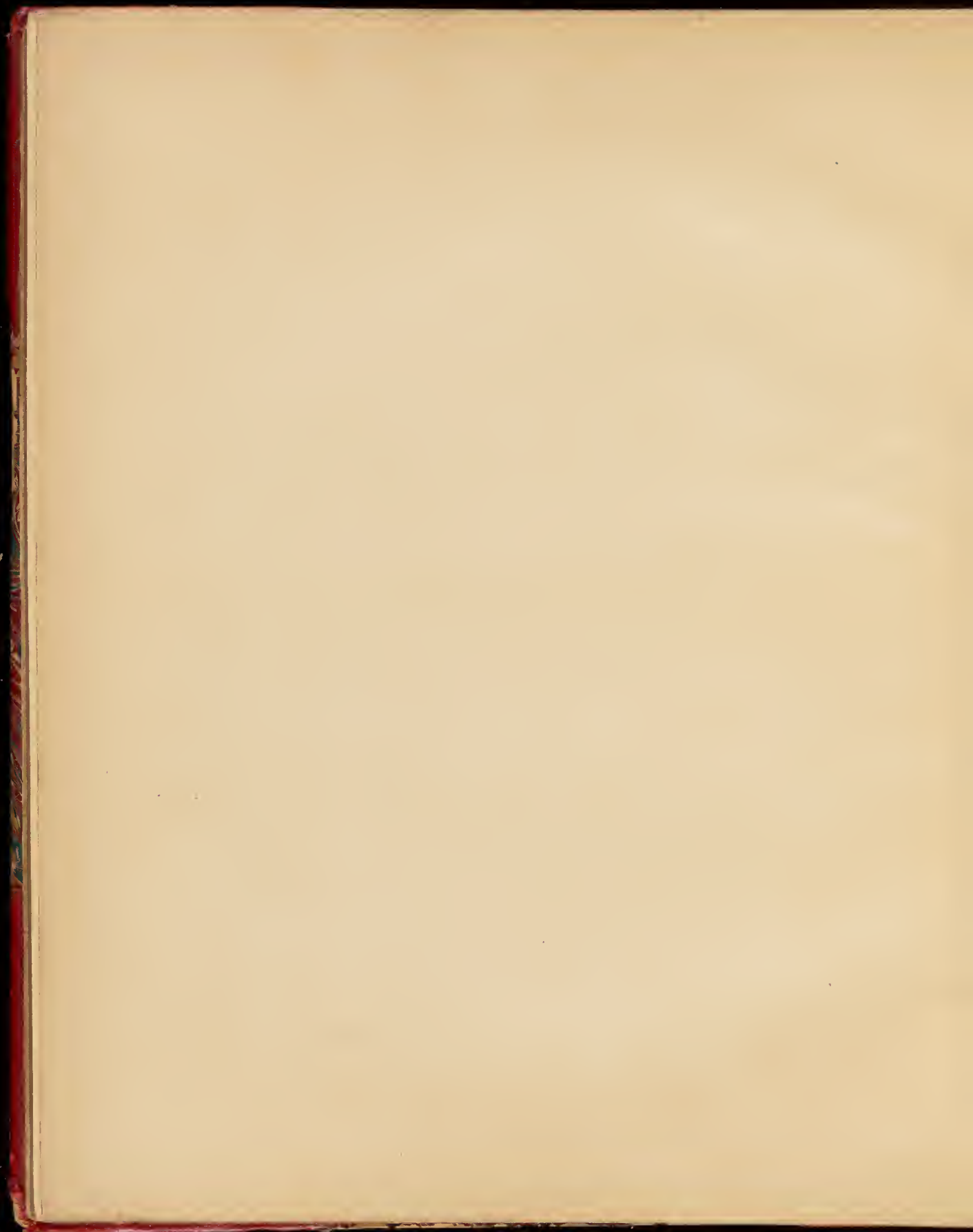

B. 14.



23



24.



25

13

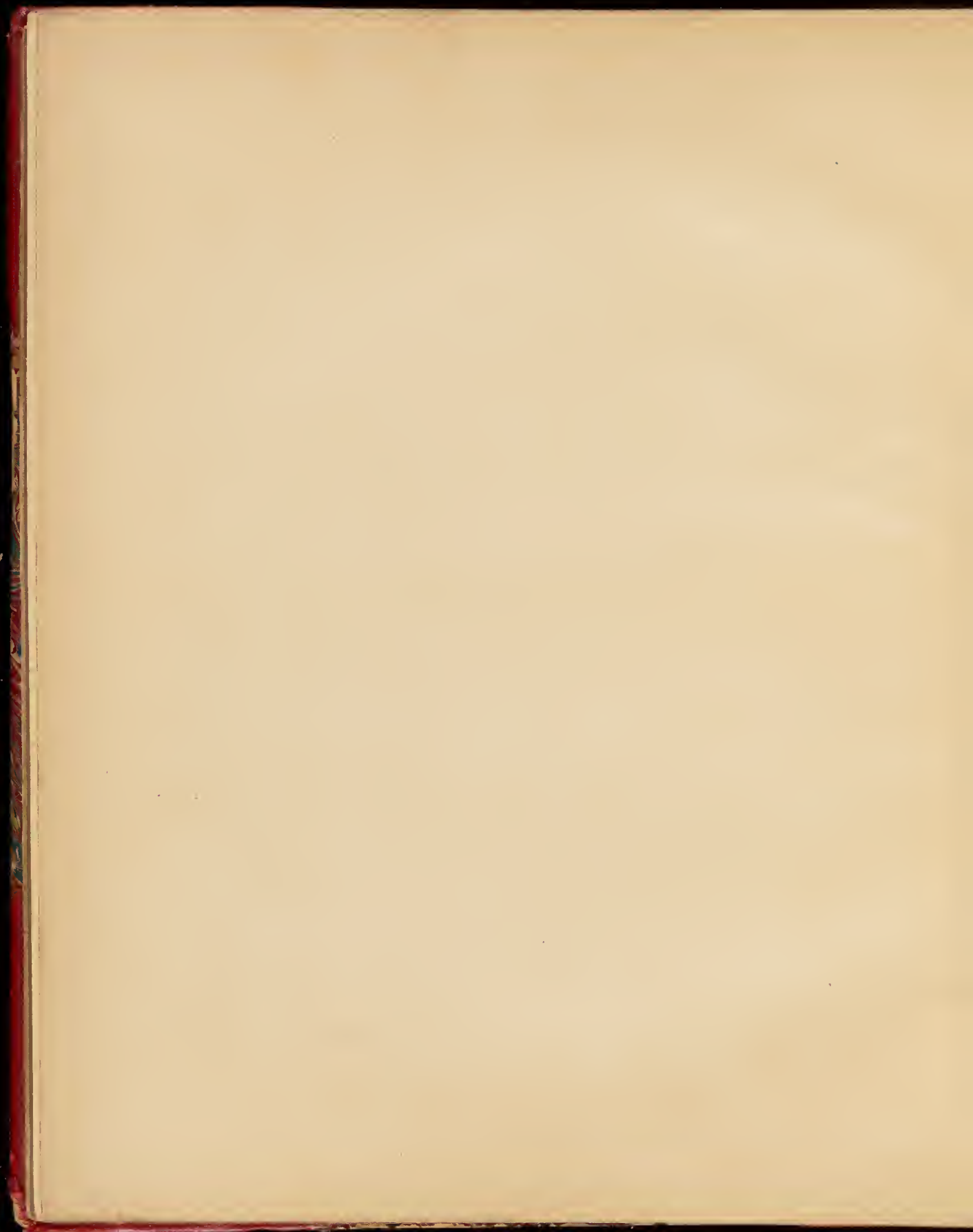

B 15



26



27



28

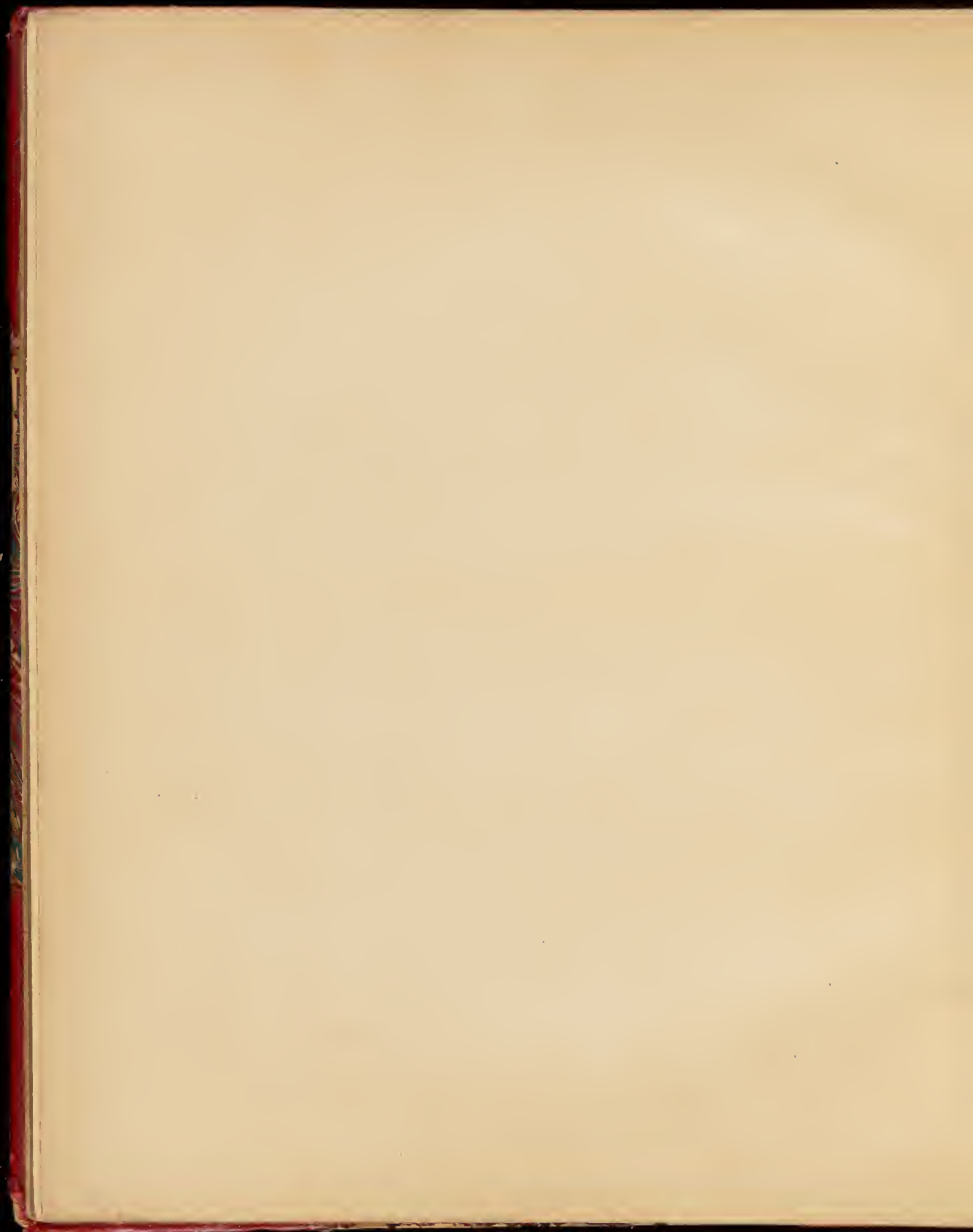



29



30



31



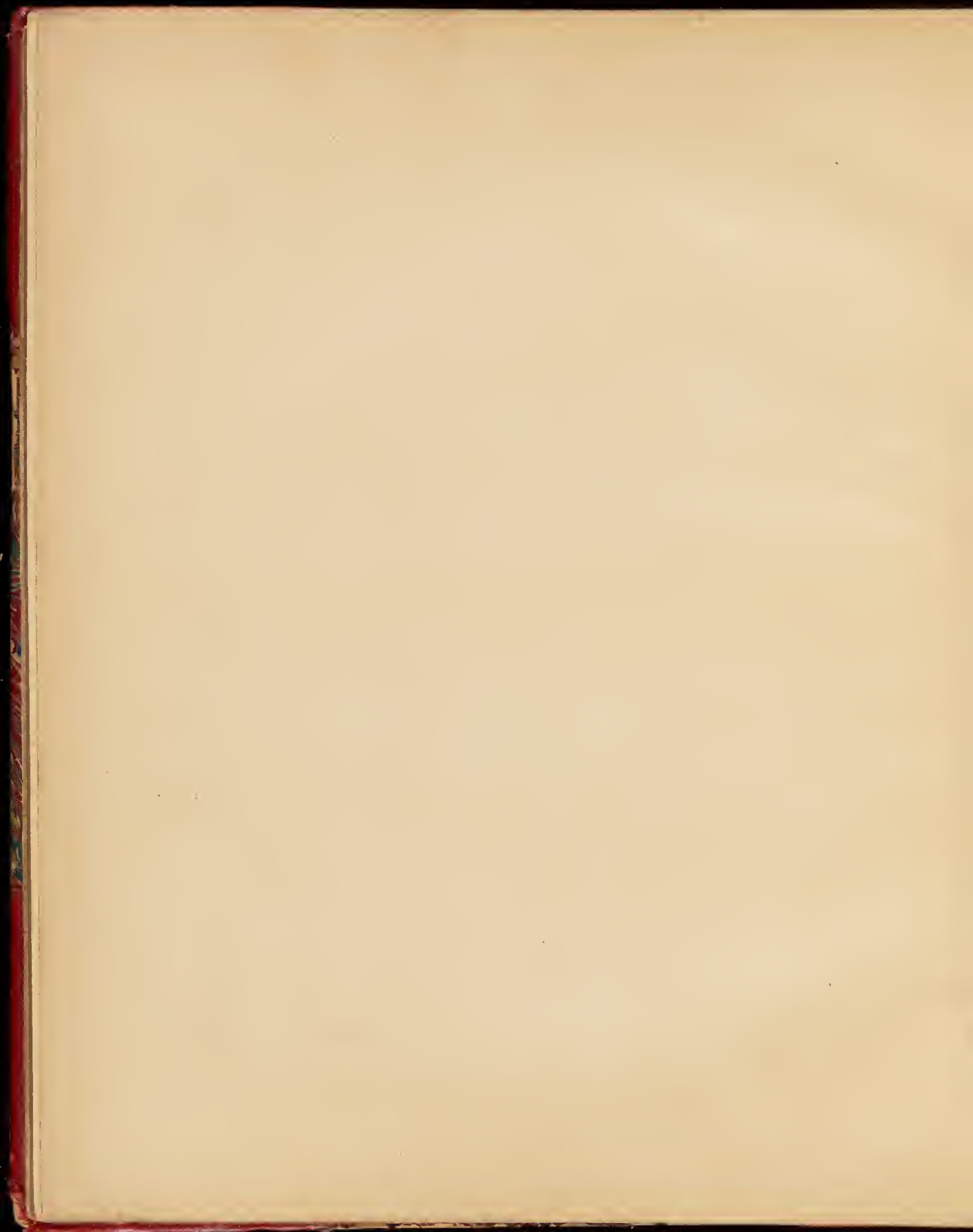



34



35



37



36



38

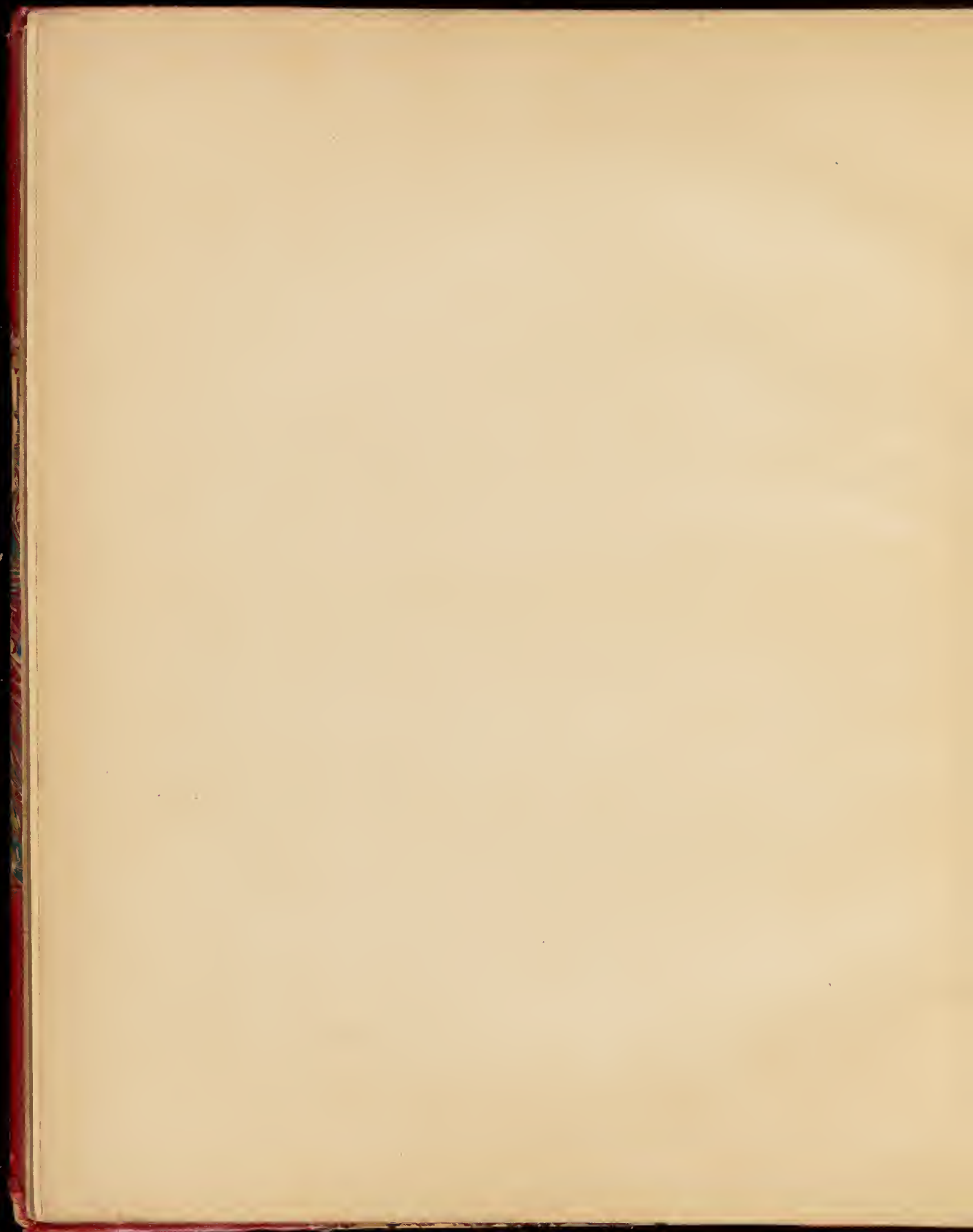

OEUVRE GRAVÉ DE JEAN LIVENS.

31



31

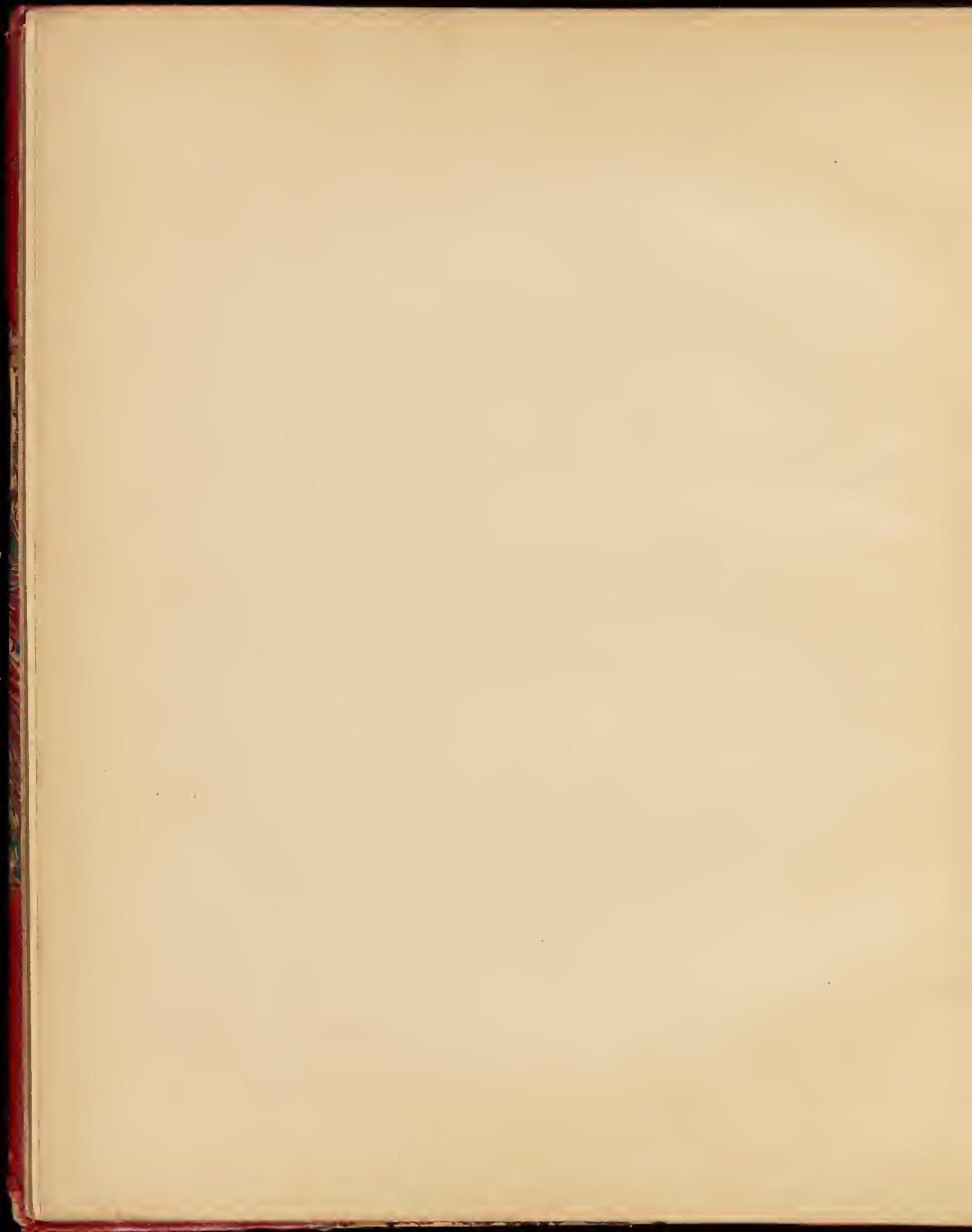

B. 1



IESVS MARIA

Ioannes Liuus fecit

Frans Vanden Wengadré excudit

40

B. 2



18.

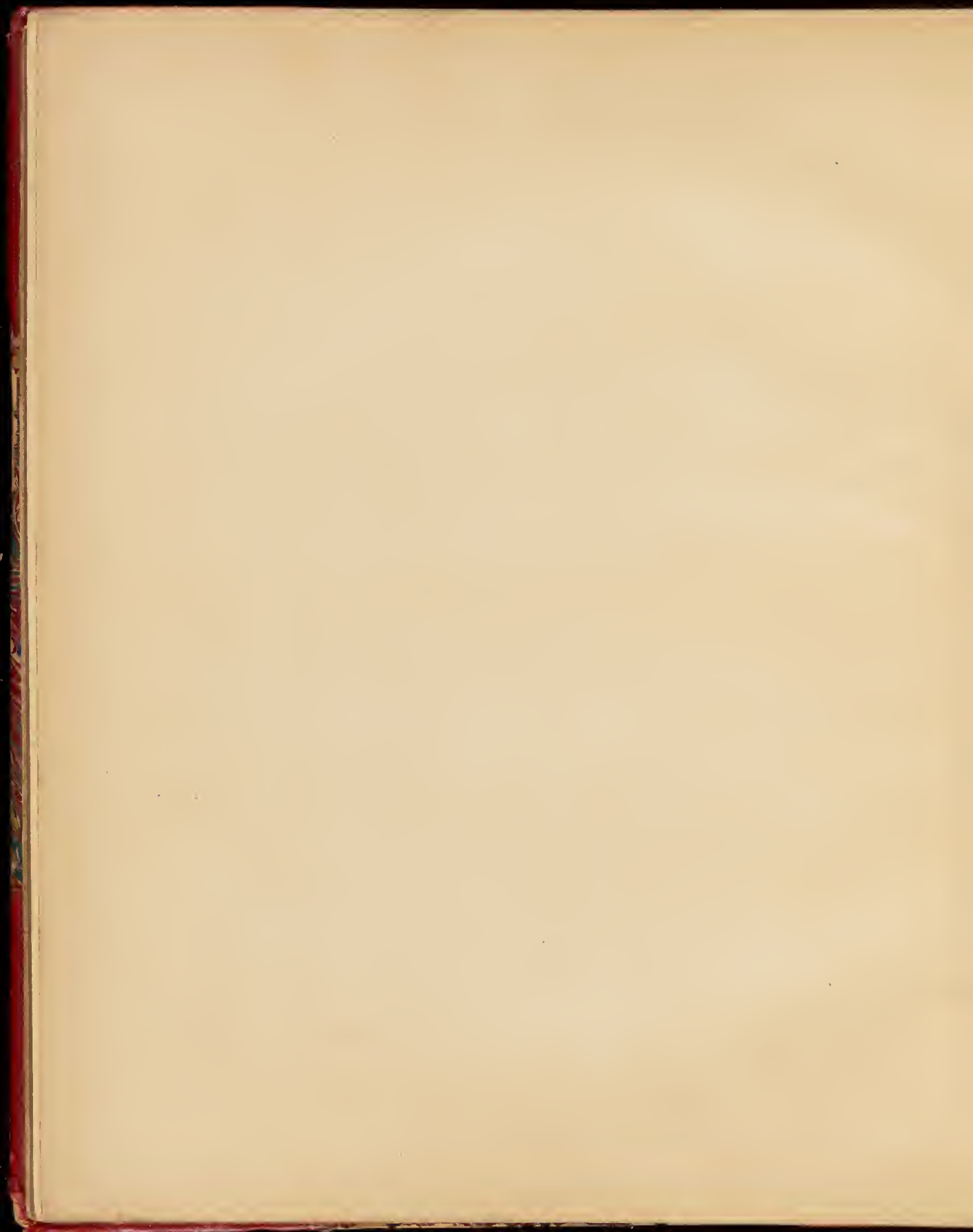

11.3



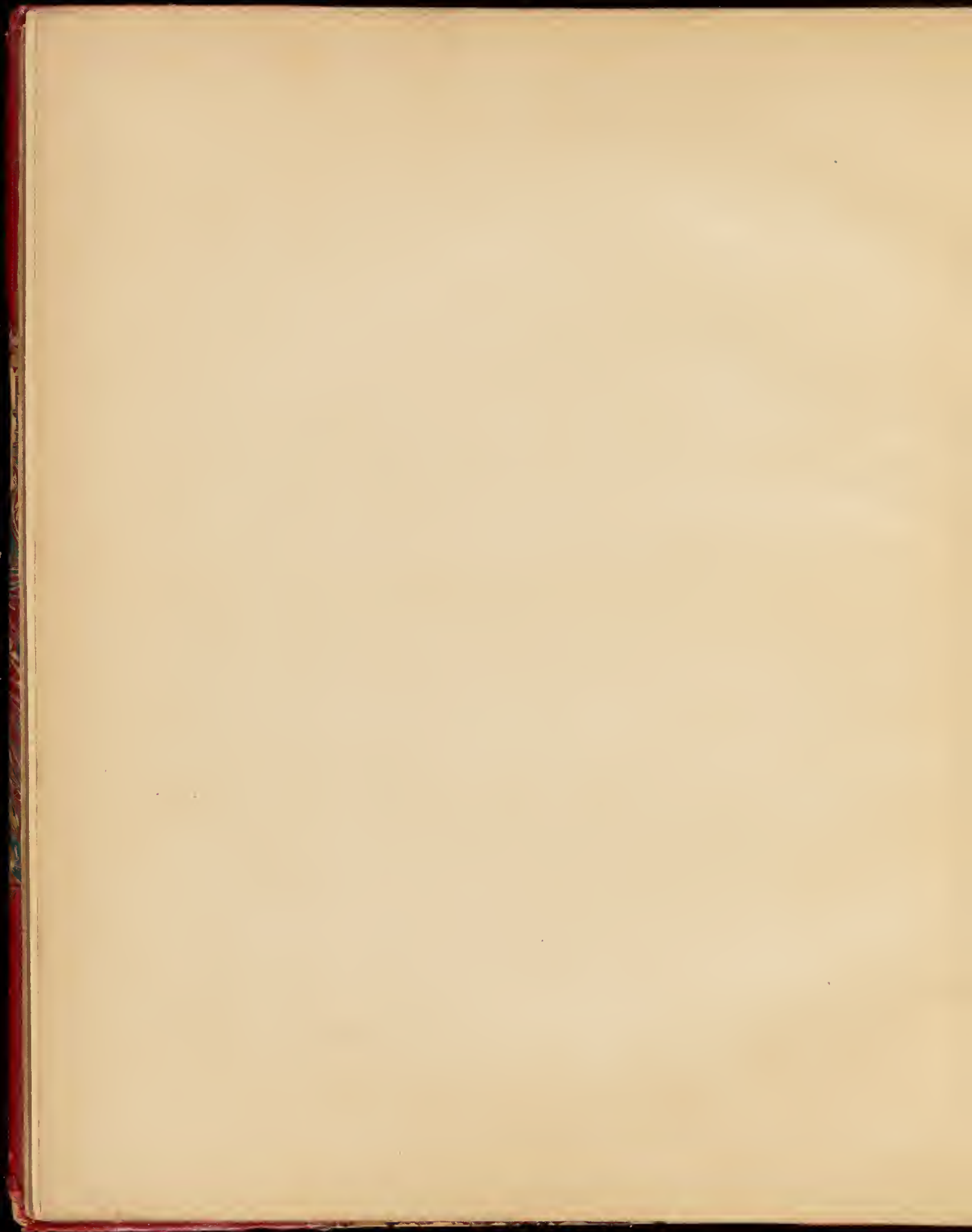

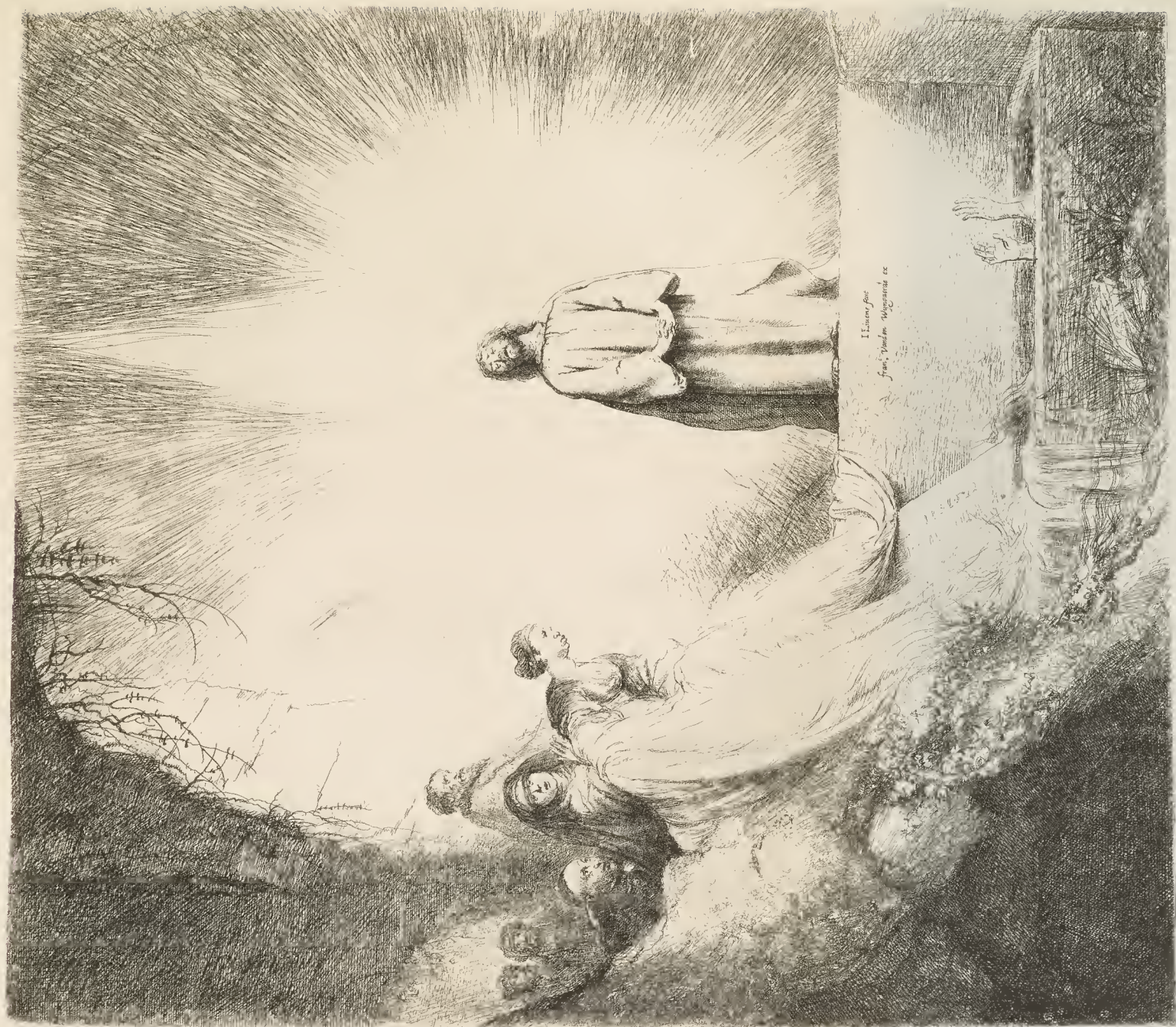

H. Linné fecit
 J. Van der Weyden del.

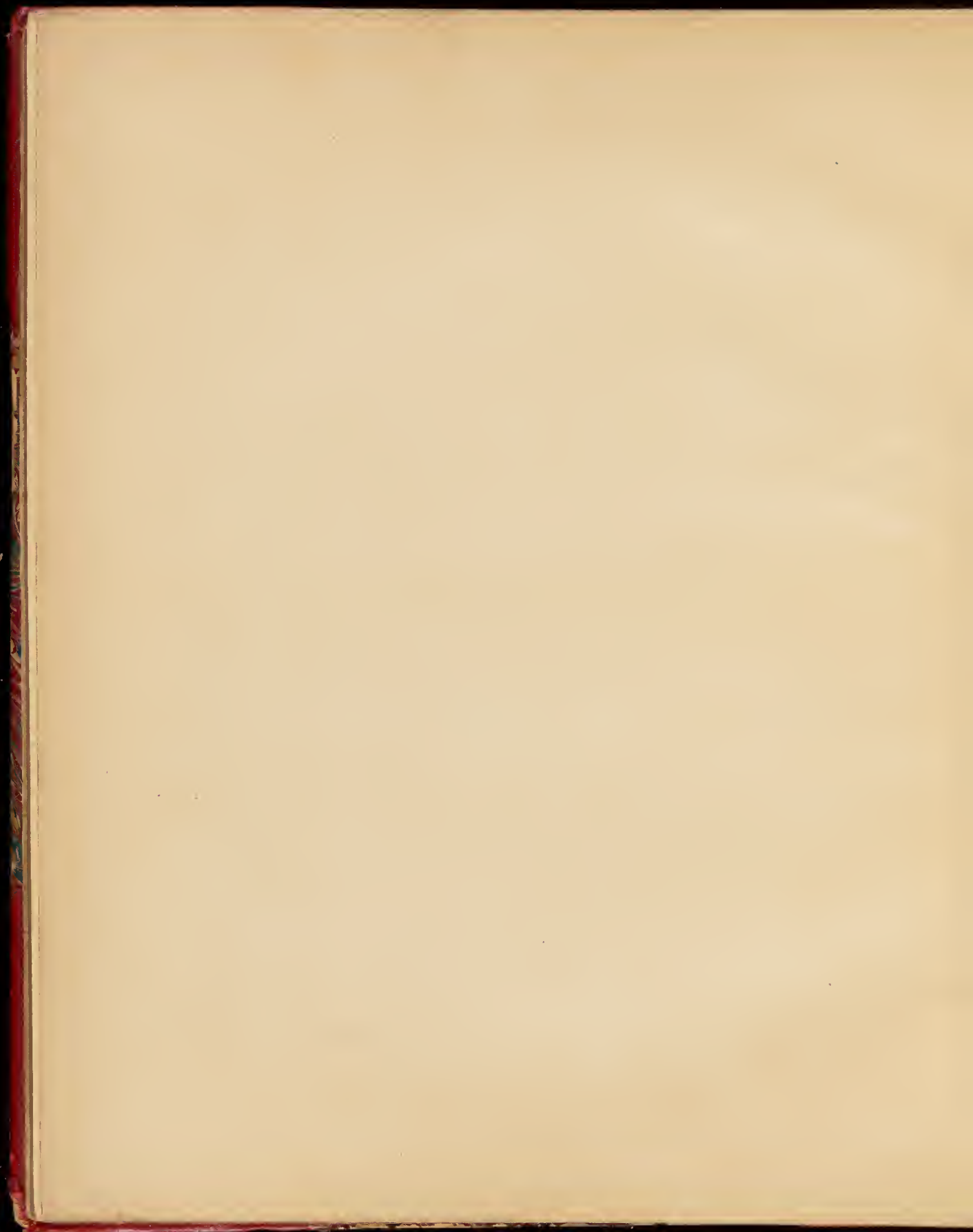



44

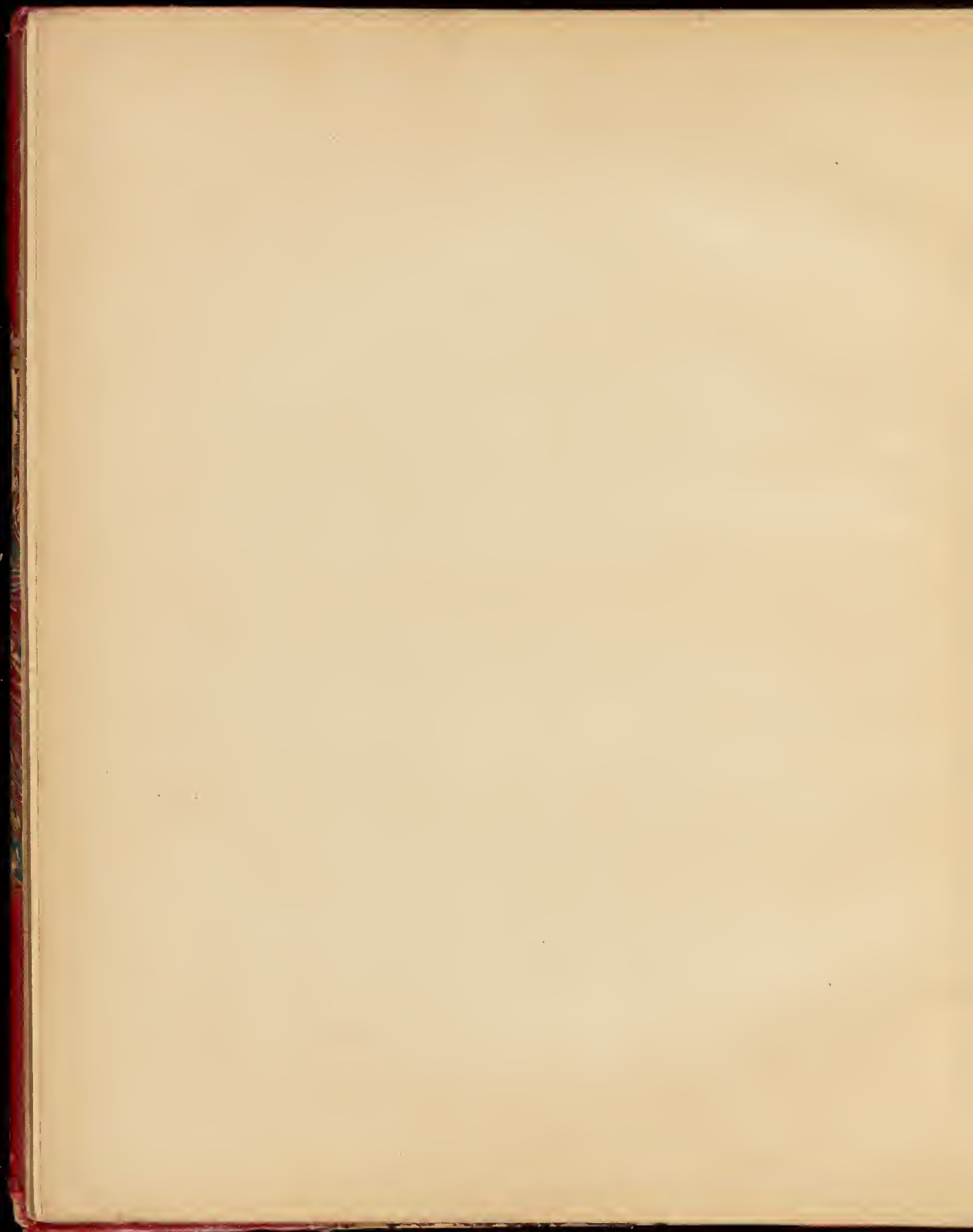



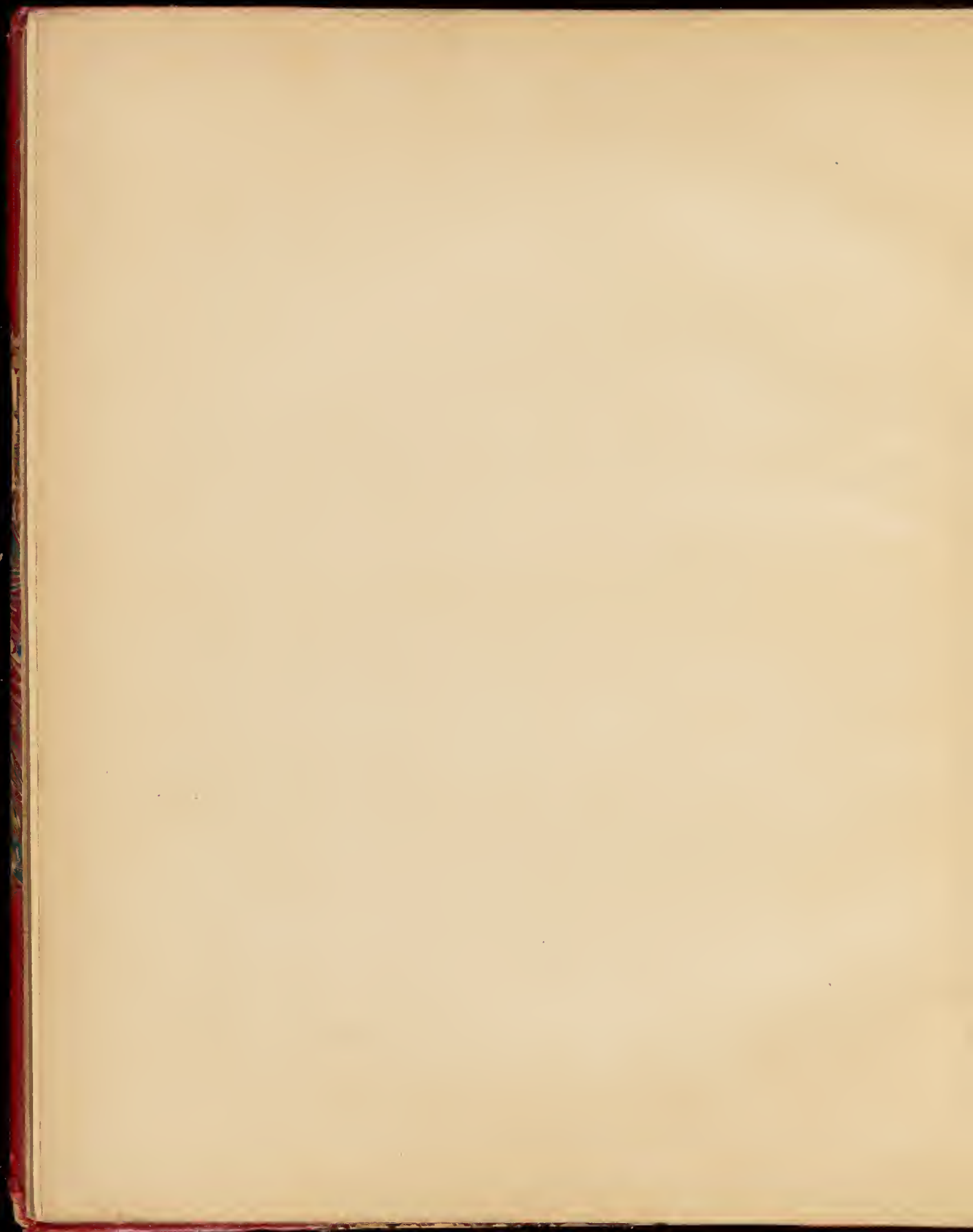

35



N° 12

Il. *Il. *Il. *Il. *Il.****

46

29

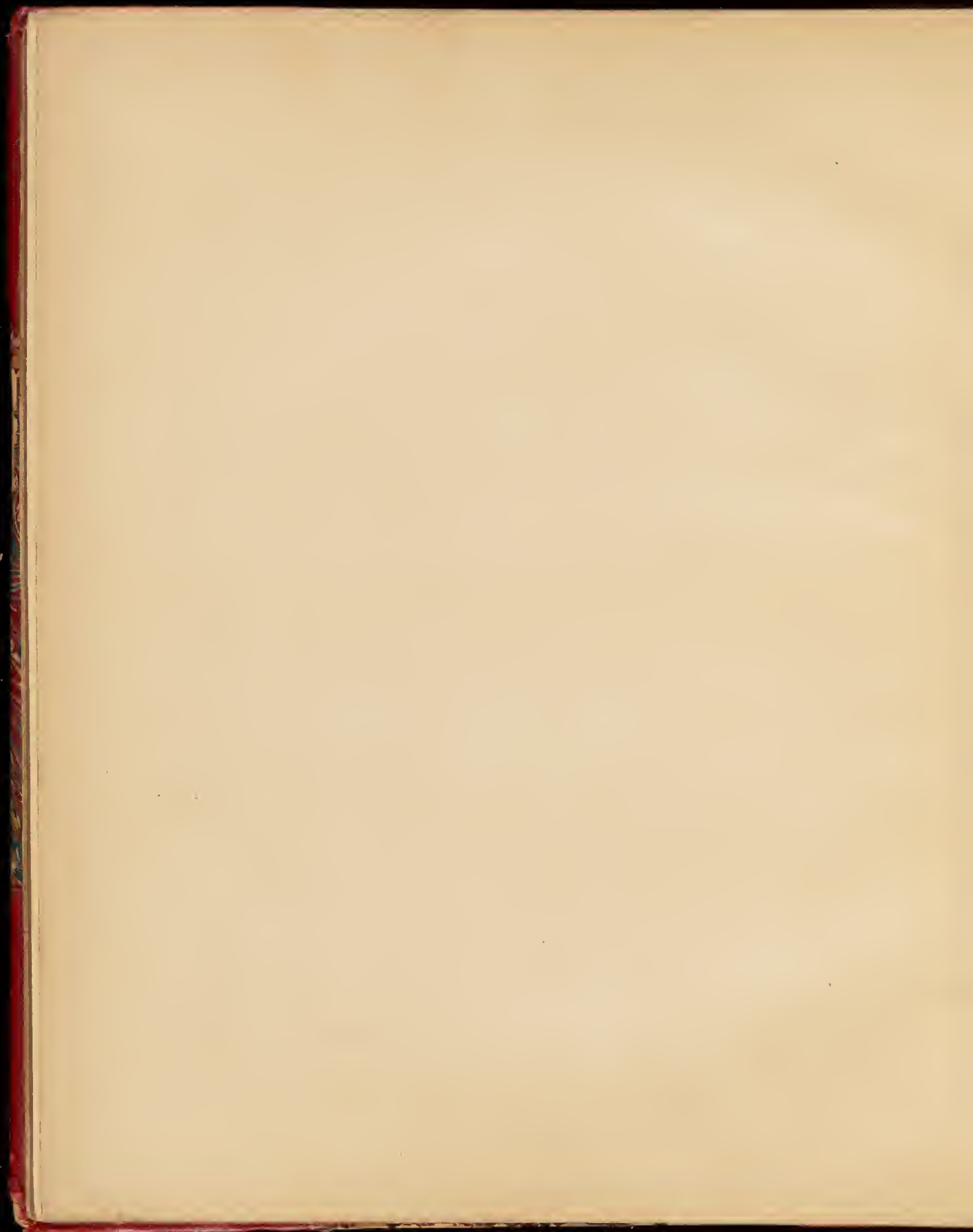



46



H. sic.

47

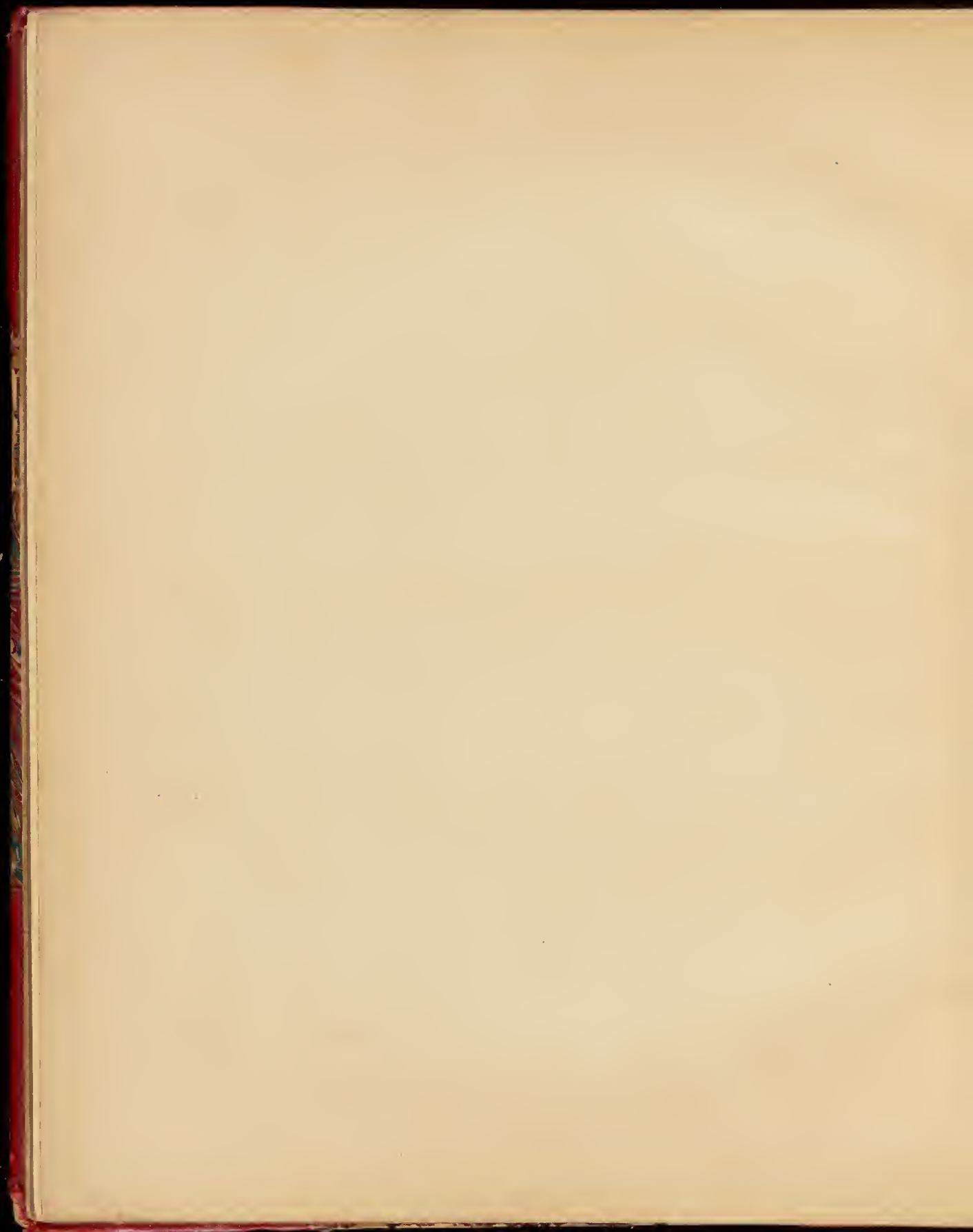

16.



49

B. 7



50



51

95

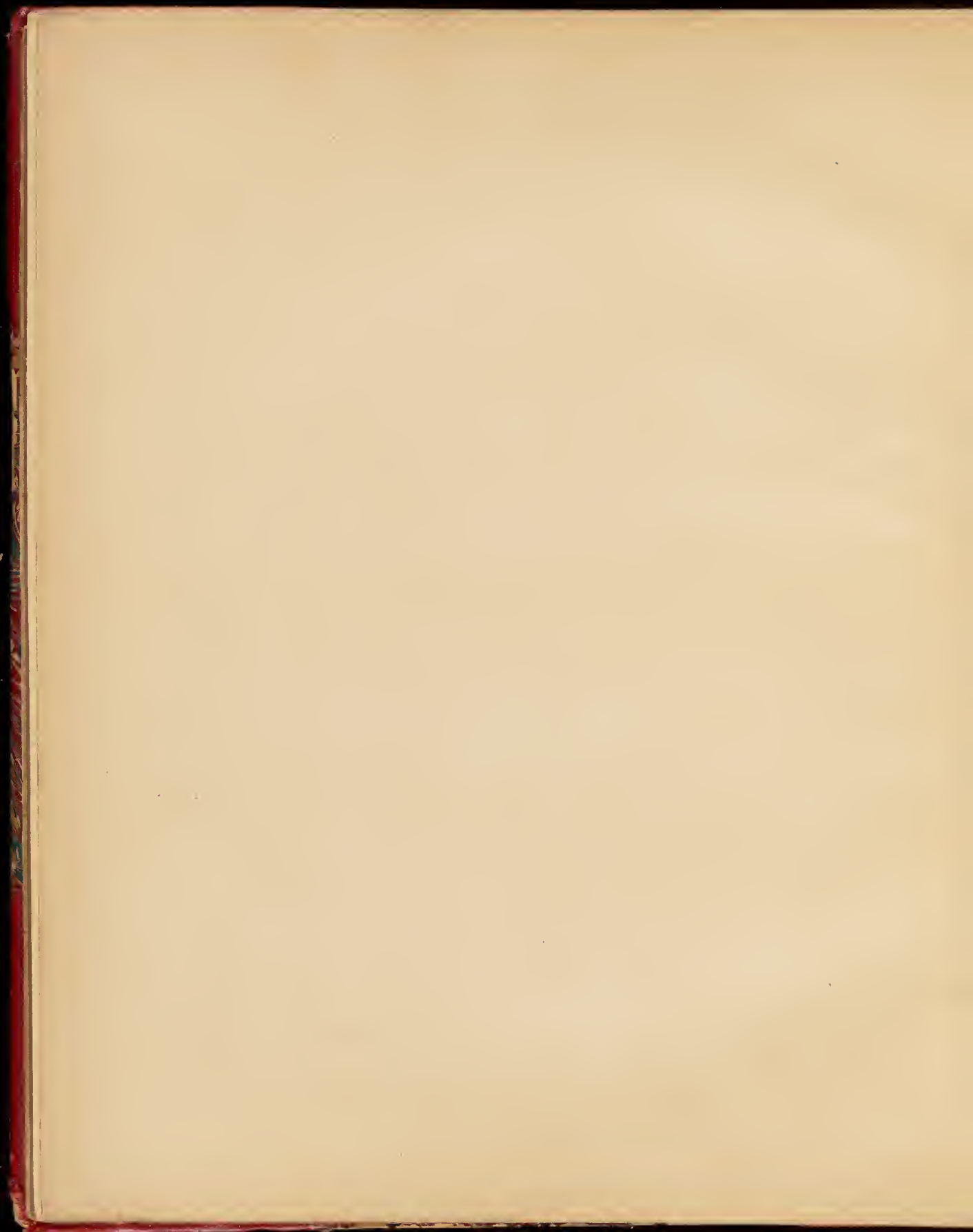



S. ANTONIVS

Ioannes Lurus fecit. et incidit

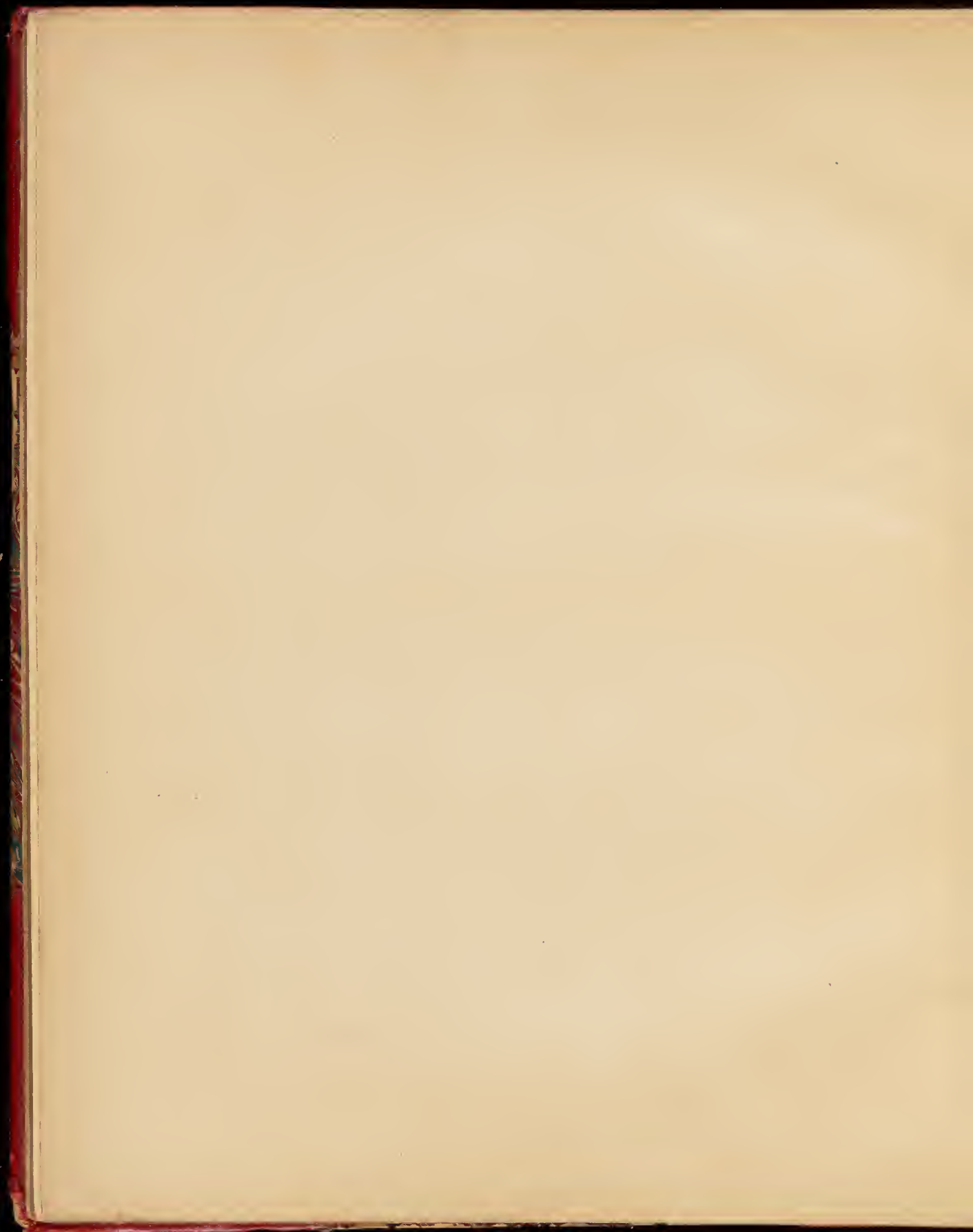

B8



IL

S. ANTONIVS

53

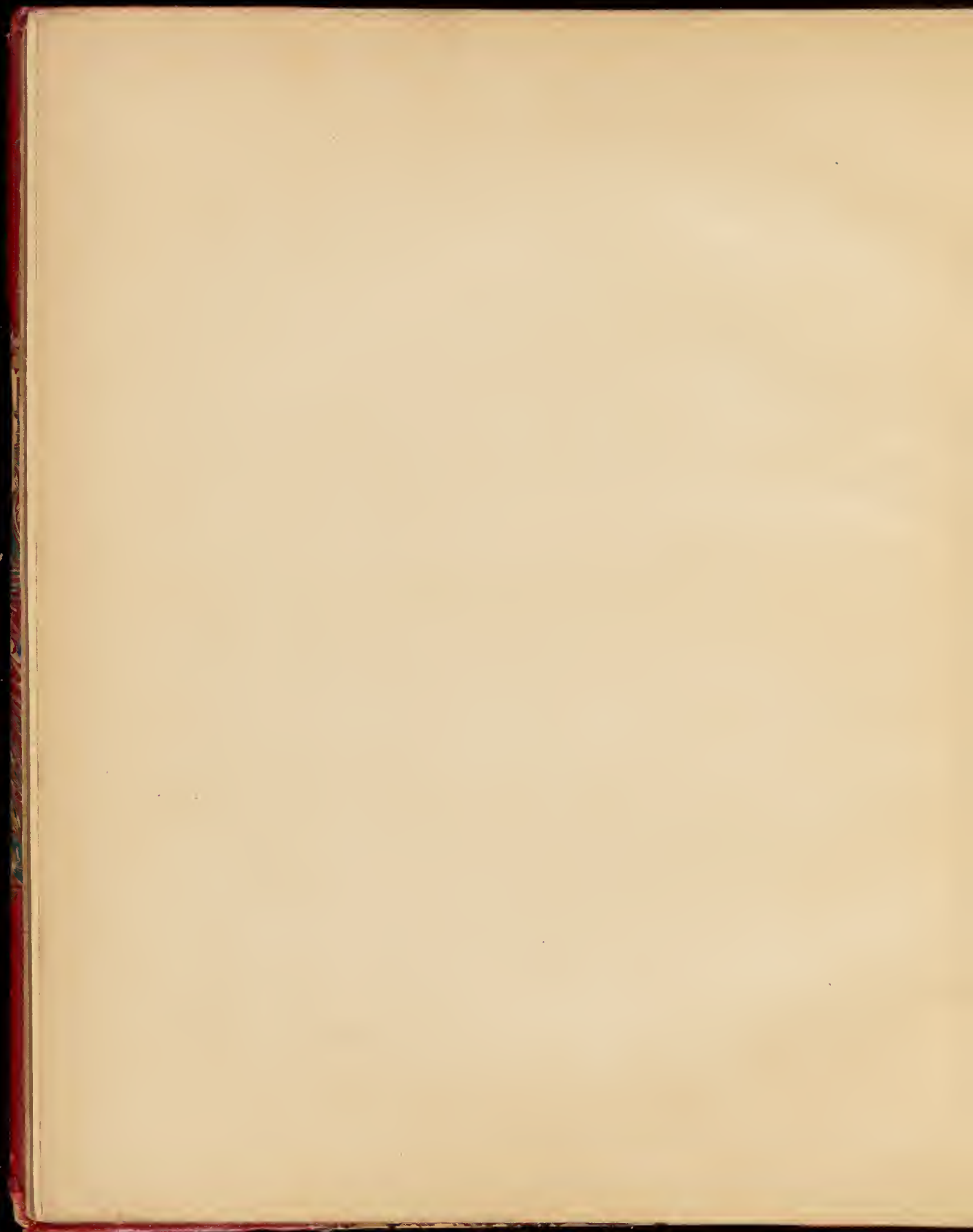



R.10

55



R.9

54

28

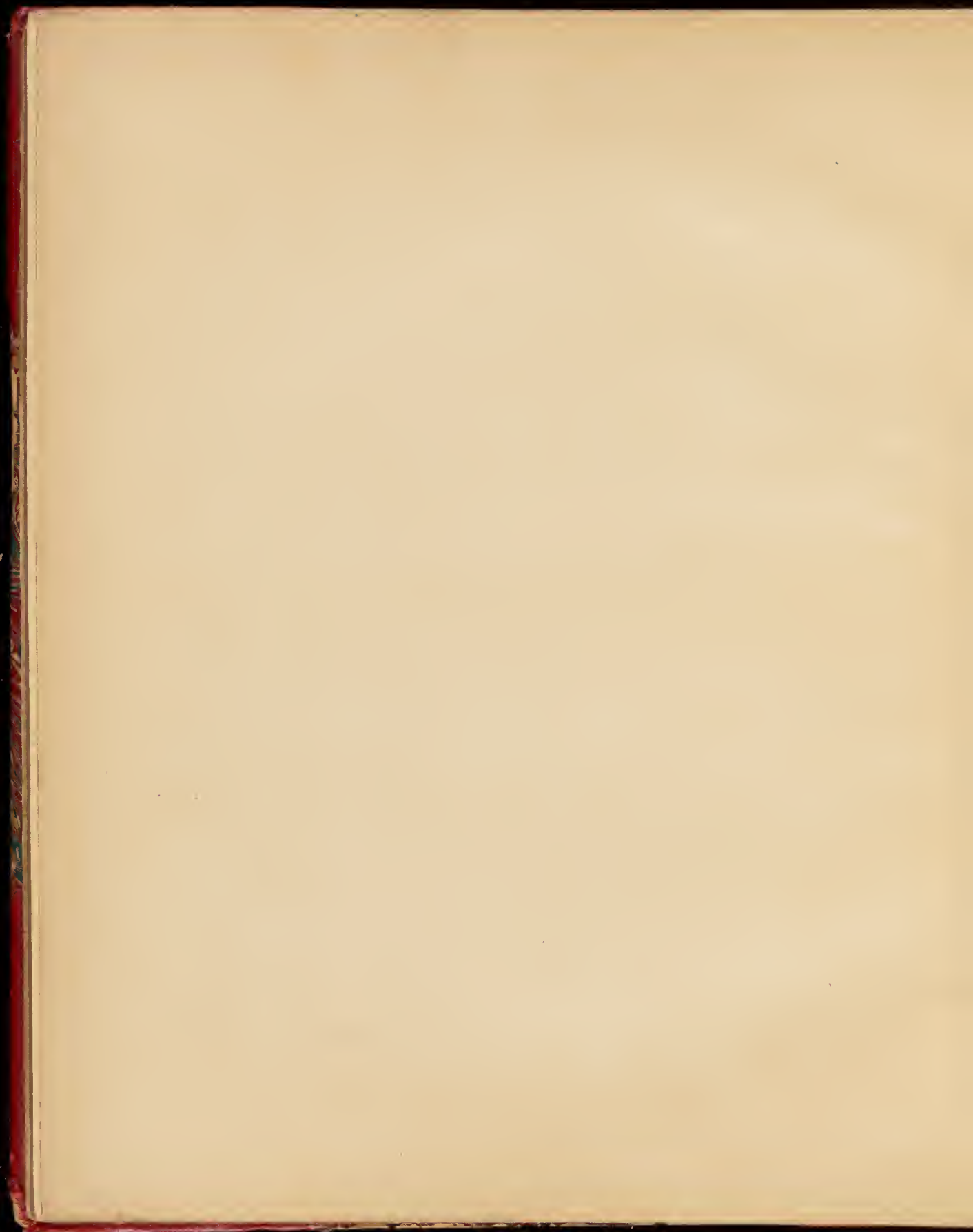



Rixas atque odia felagit dispergere serpens
Ioannes Iovius fecit et fecit.

Antiquus, cuncta at uirgia morte cadunt.
fron. N. Weyngaerde ex.

56

Ba



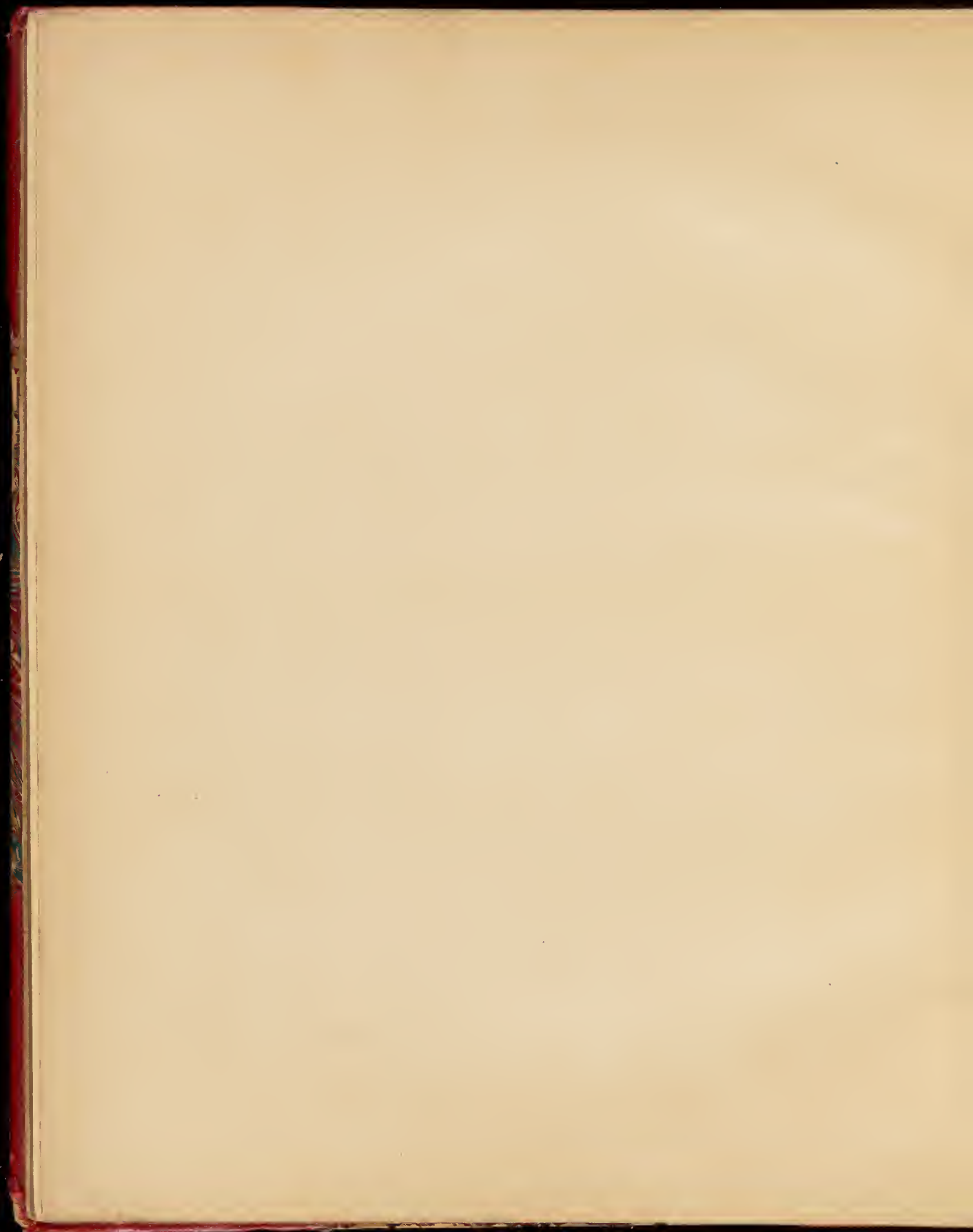



59

30

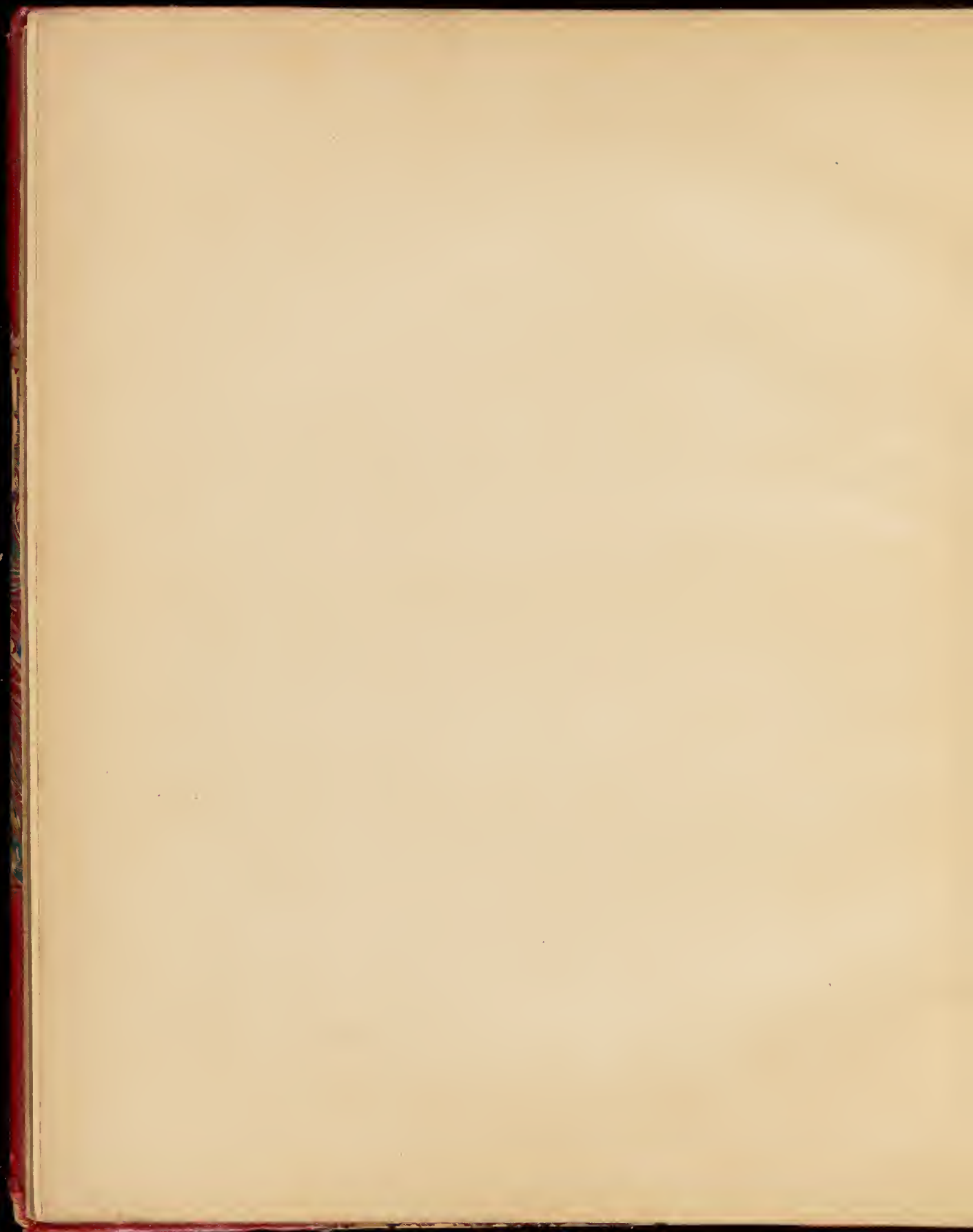

13



II
L. suens fecit
Franc. Vanden Wyngaerde sc.

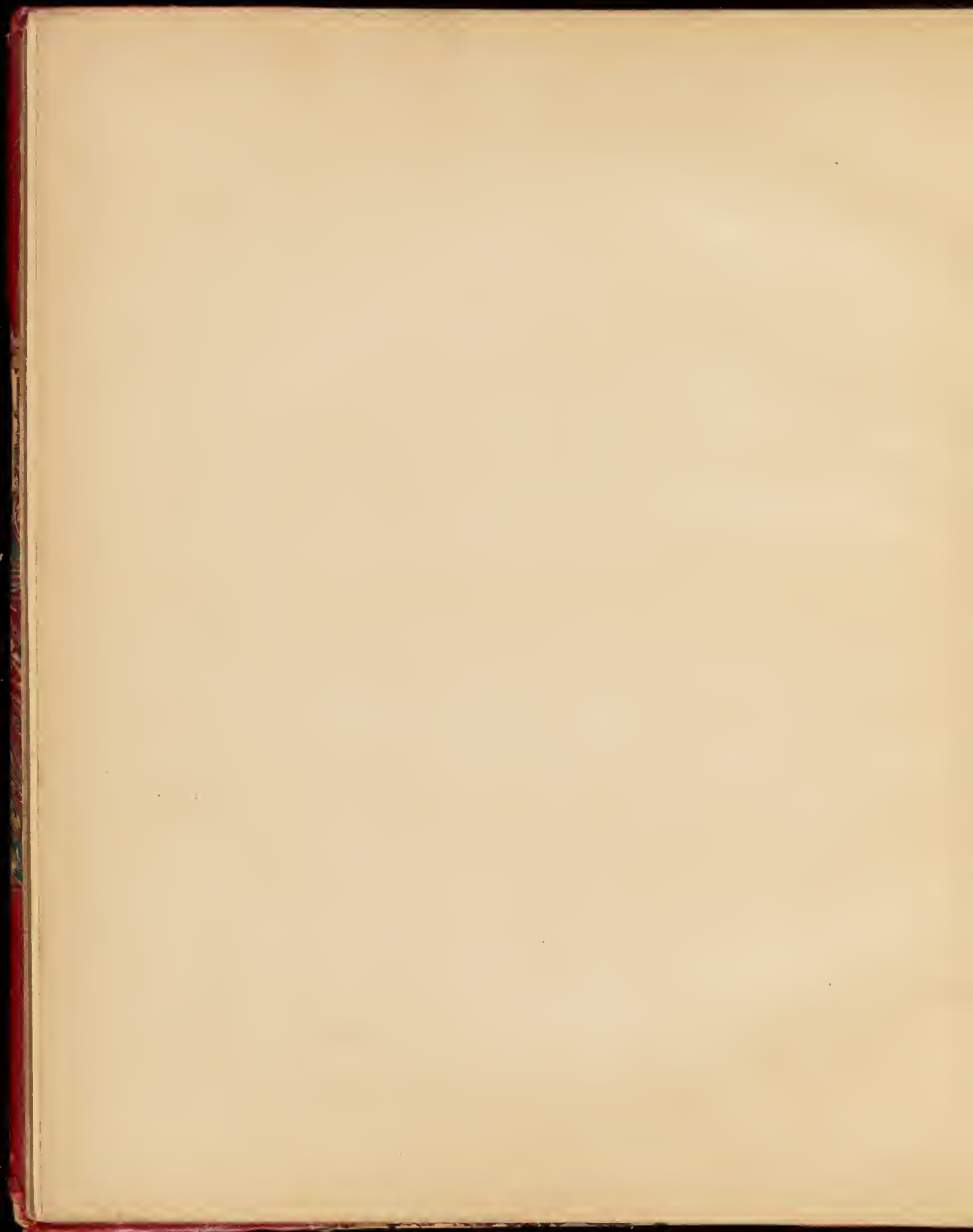

61



61

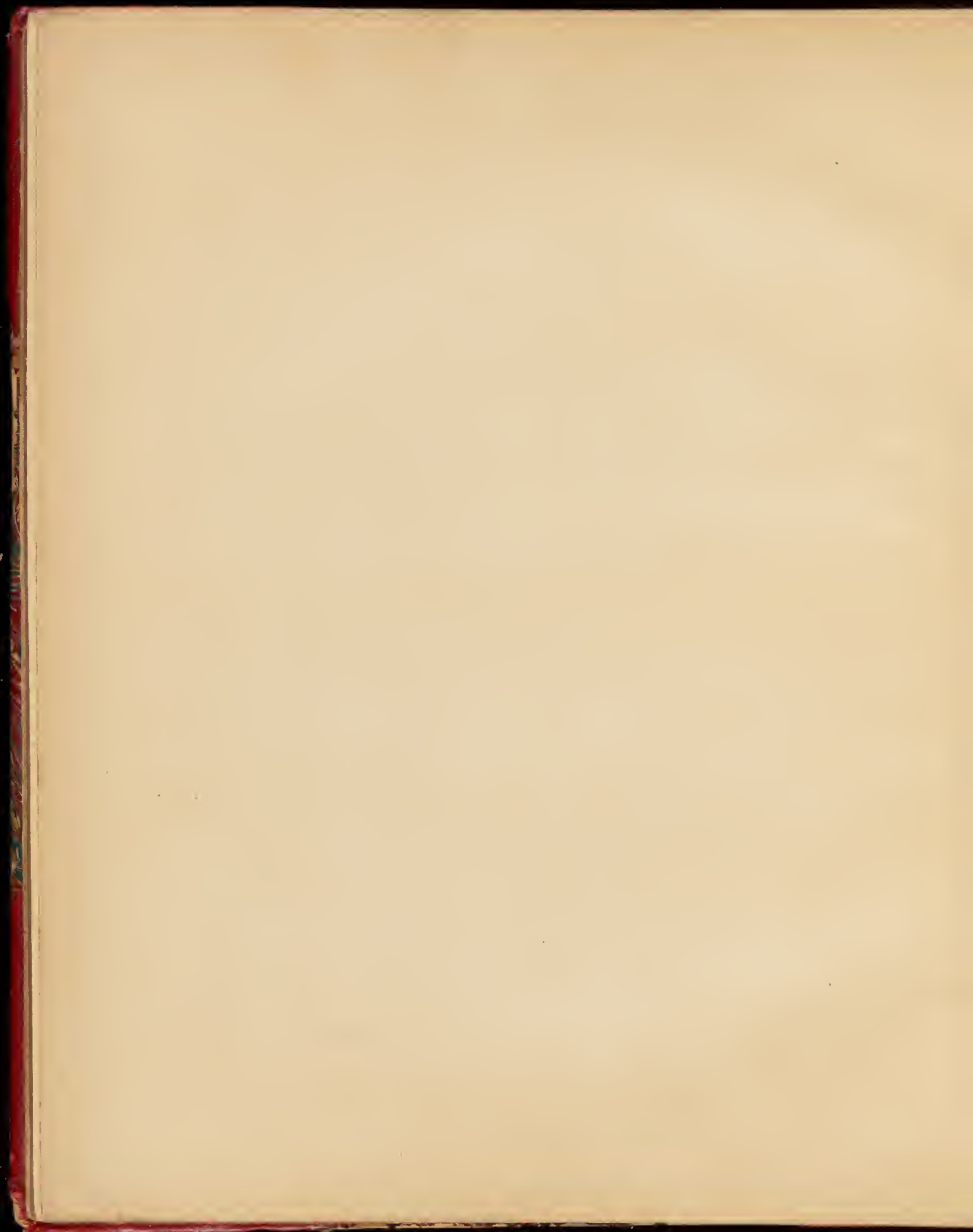

N.15



62.

B.16



63.

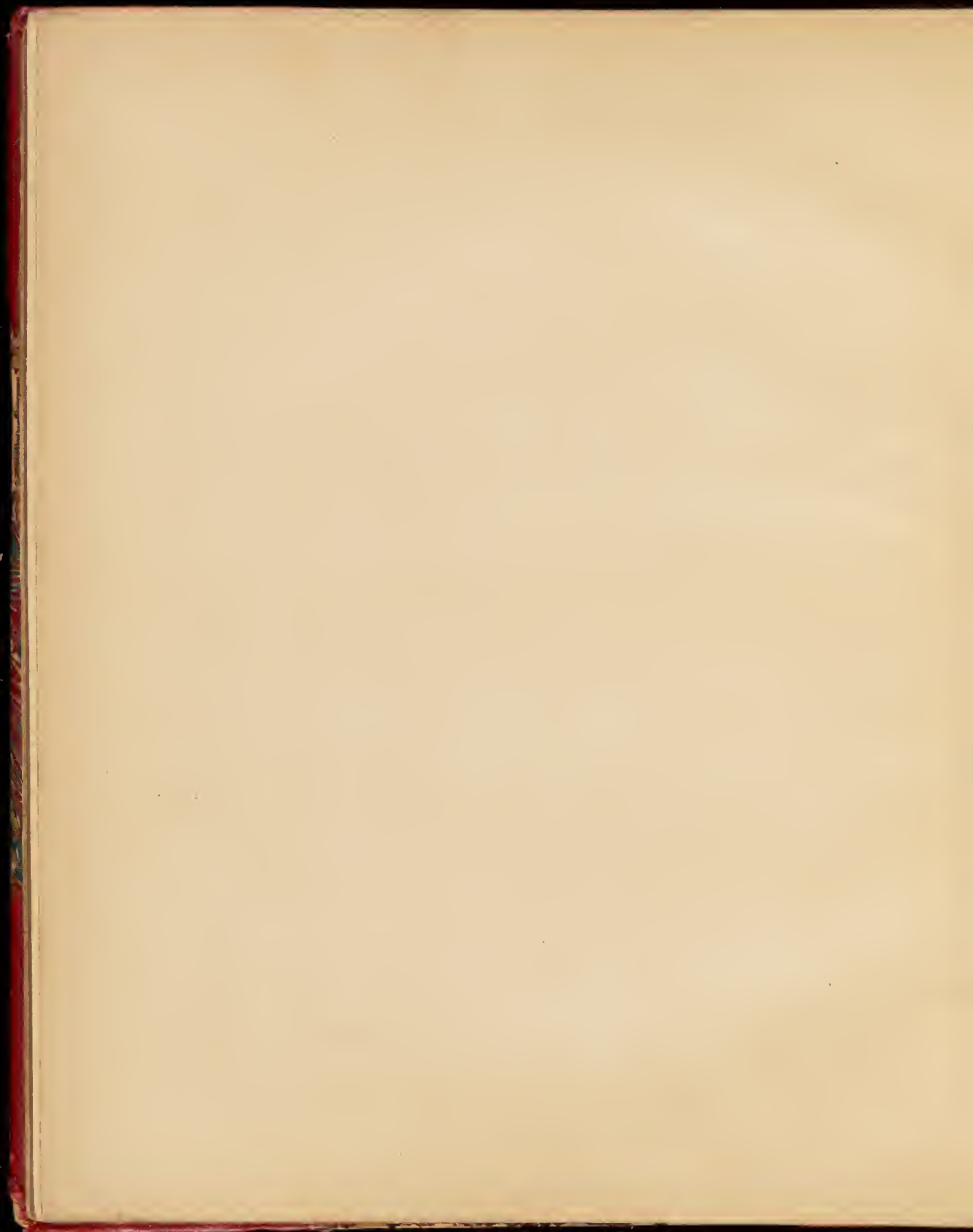



PL



PL

17

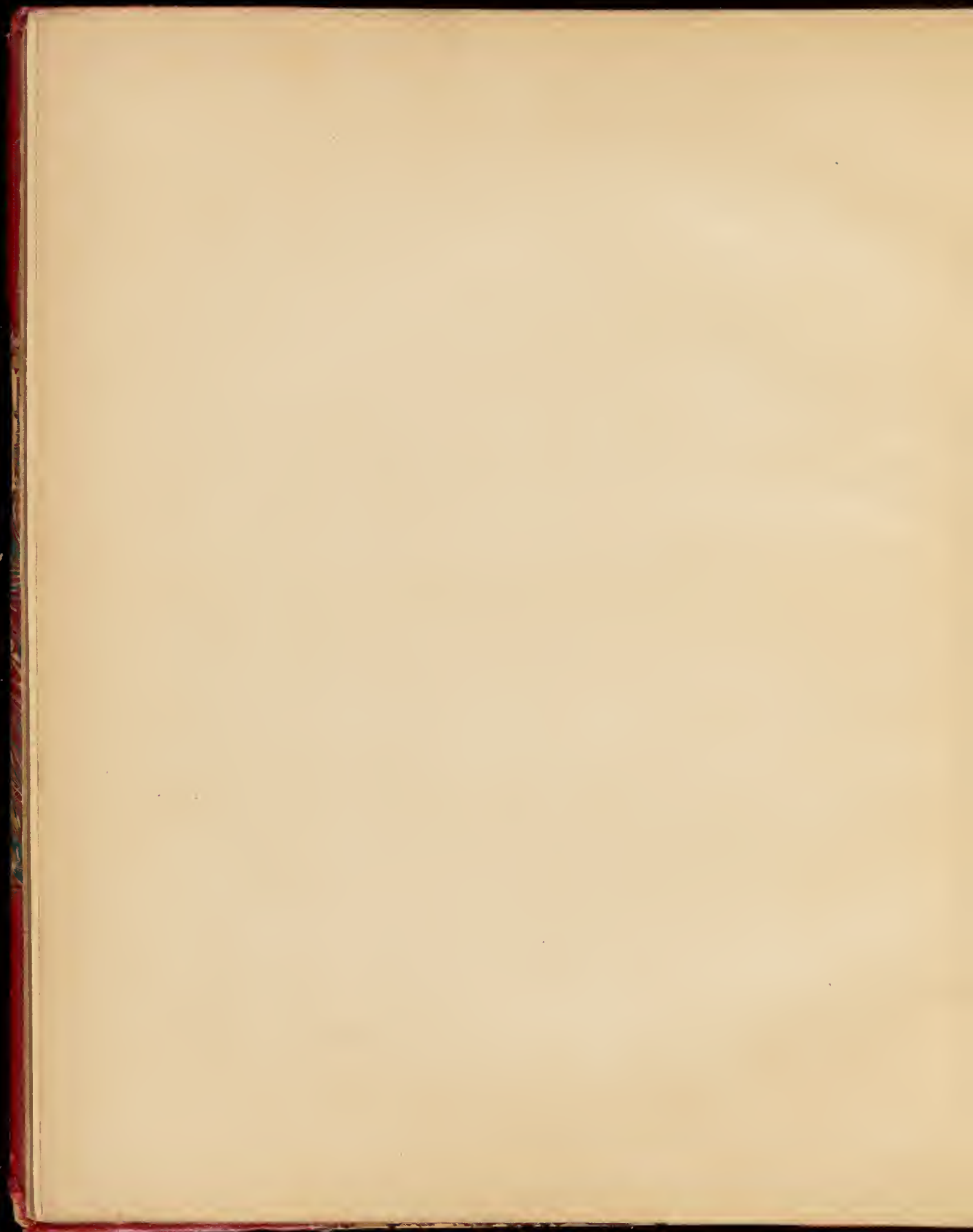

B.19



67

18



66

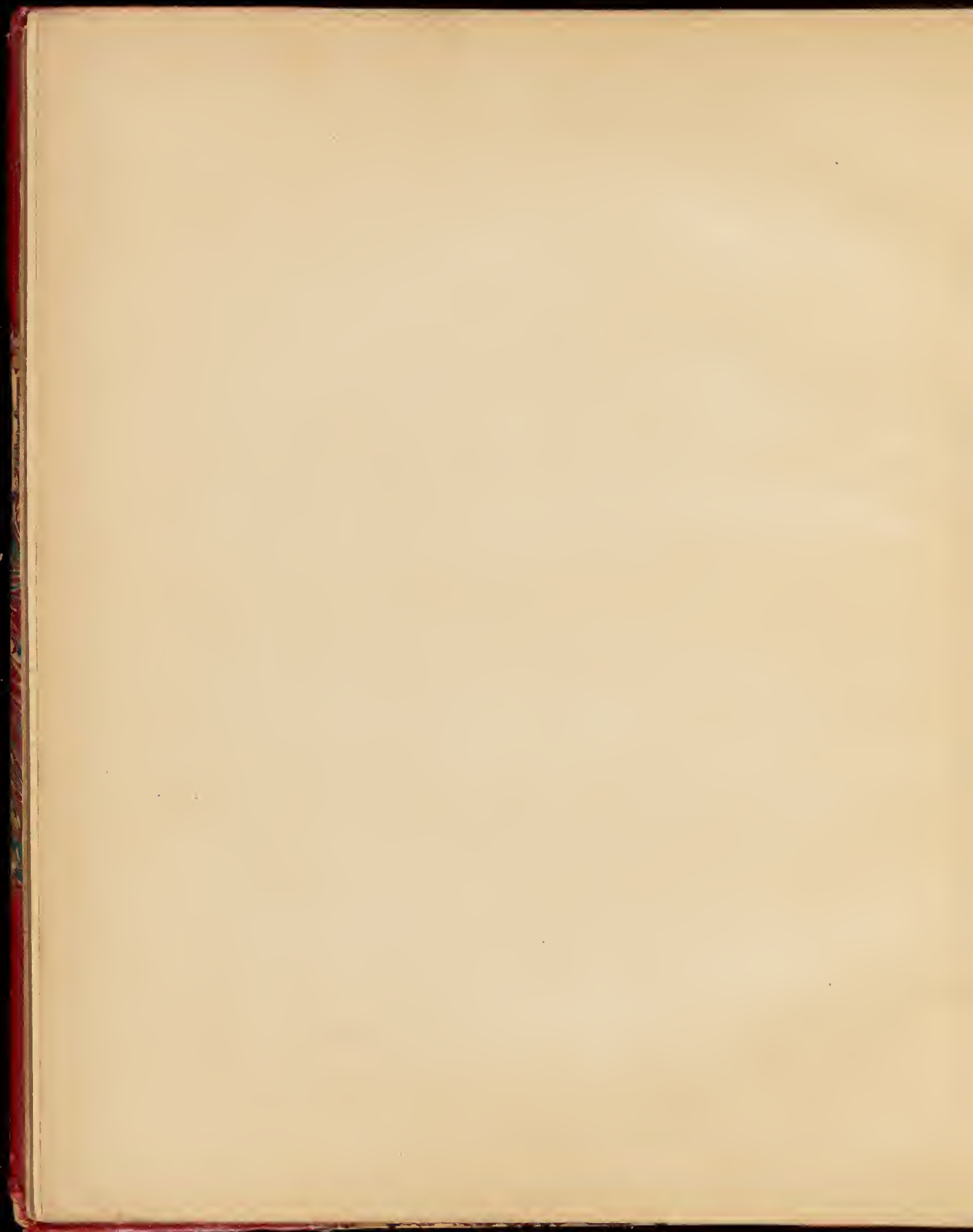

B21



61

B20



68

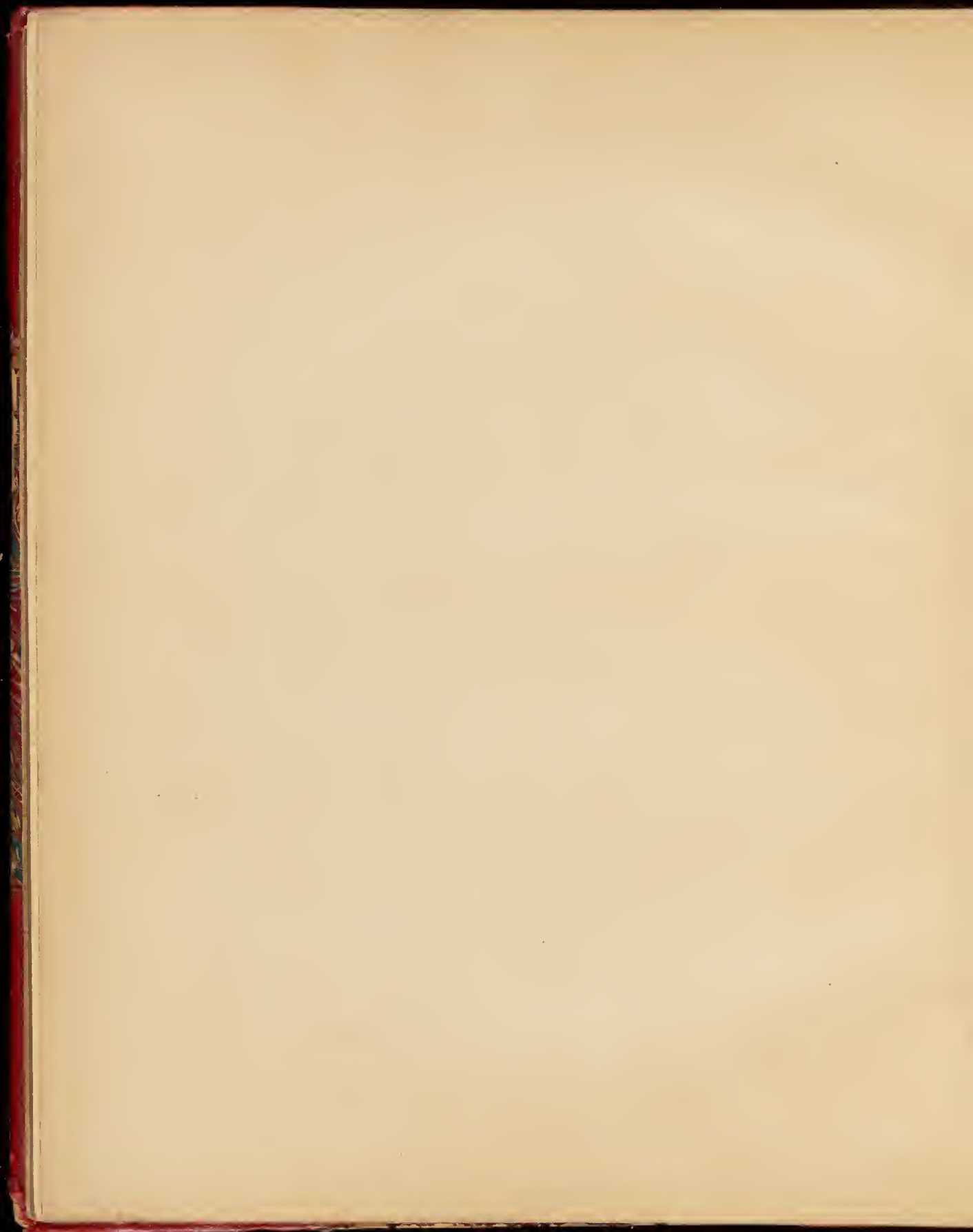



Franc. v. Wijngeerd eccu.

IL

93



104

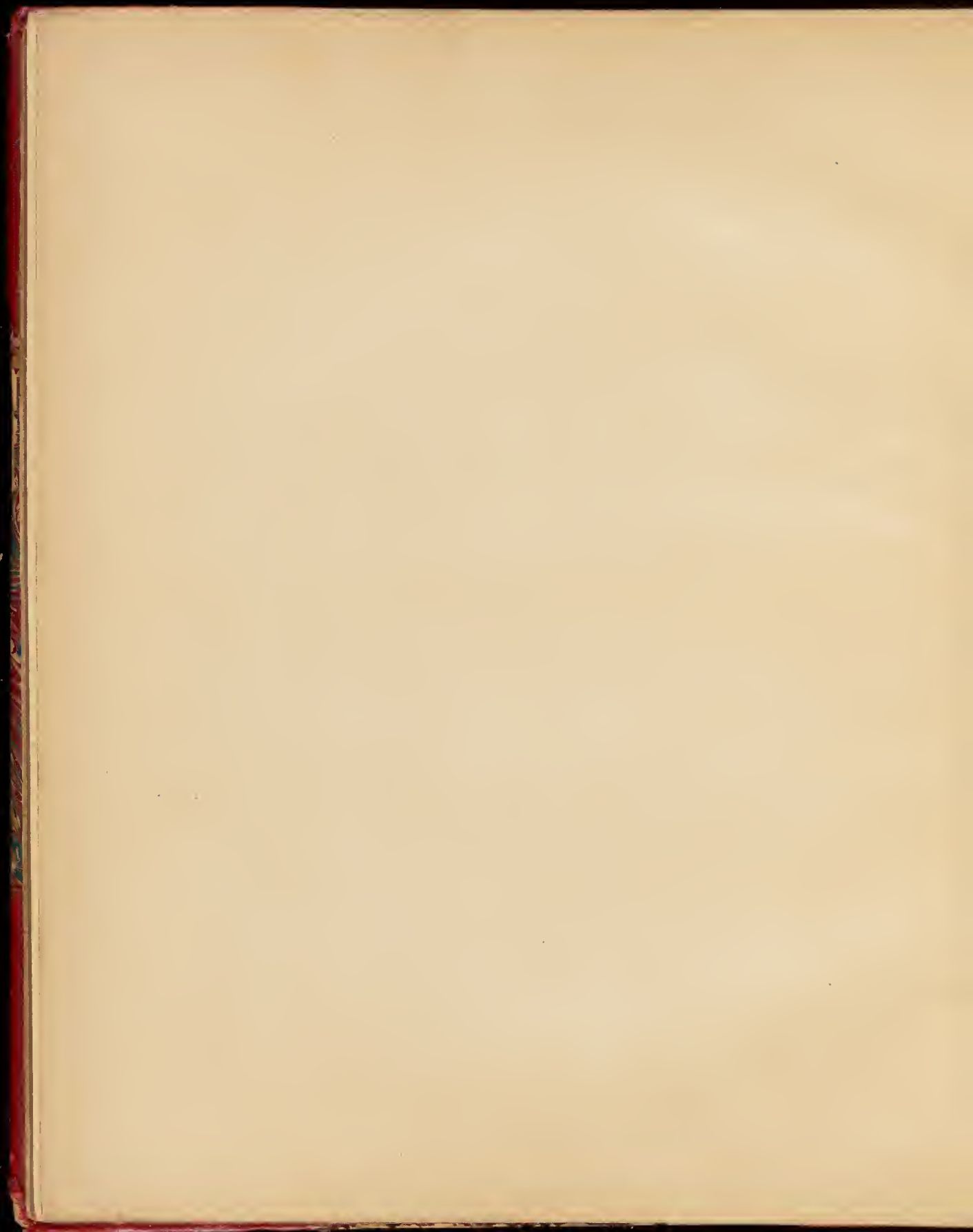

B. 23.



71



IL. fac

72

B. 24.

73

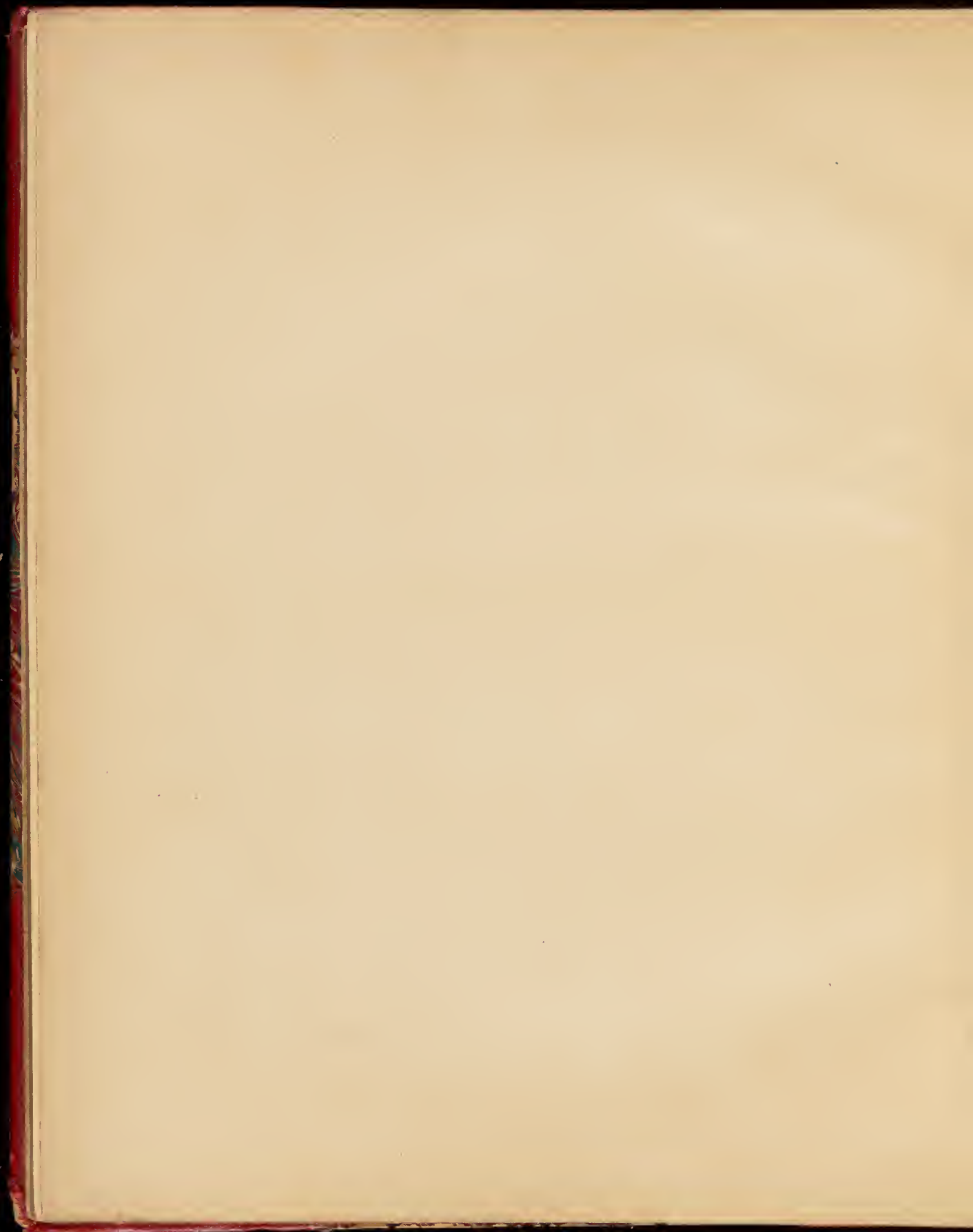

B. 26.



74.

B. 27.



76



75

39.

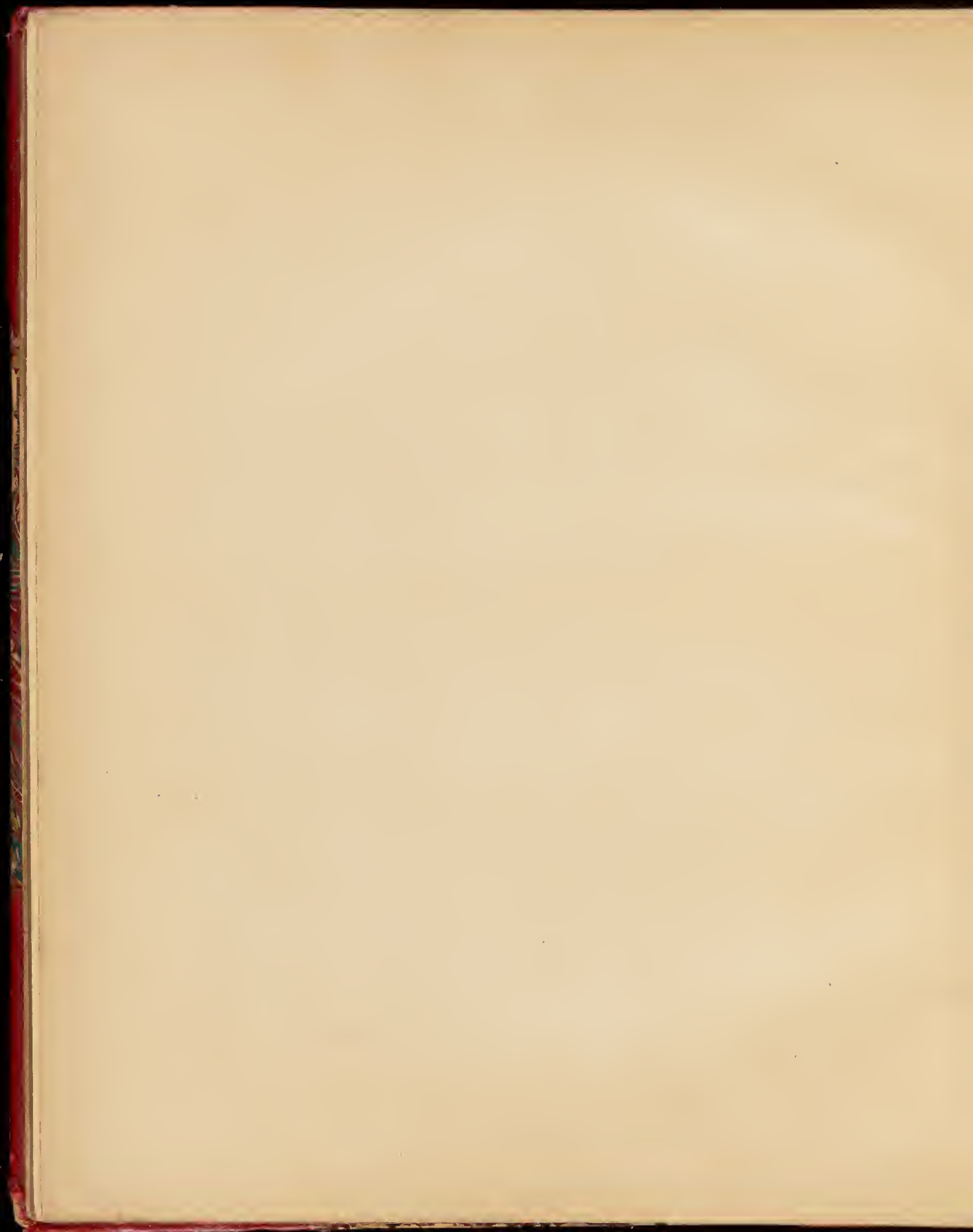



L. 17.

F. v. H. 2. m. 1. 1. 1.

28

17

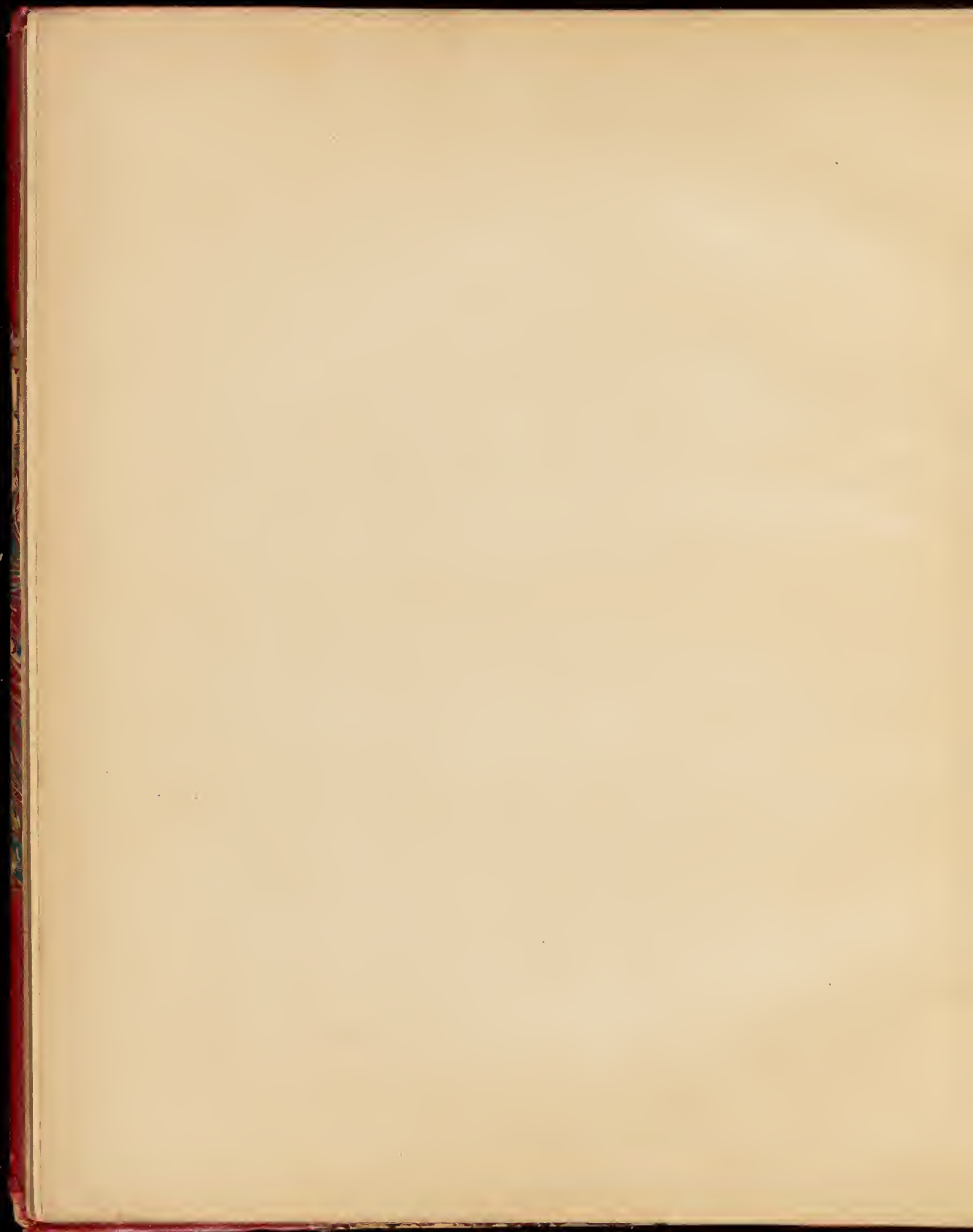

B.20

21



IL
L. sculp. fecit
F. v. Wyn. sculp.

79 80

B.31



80a

B.32



IL

81

41

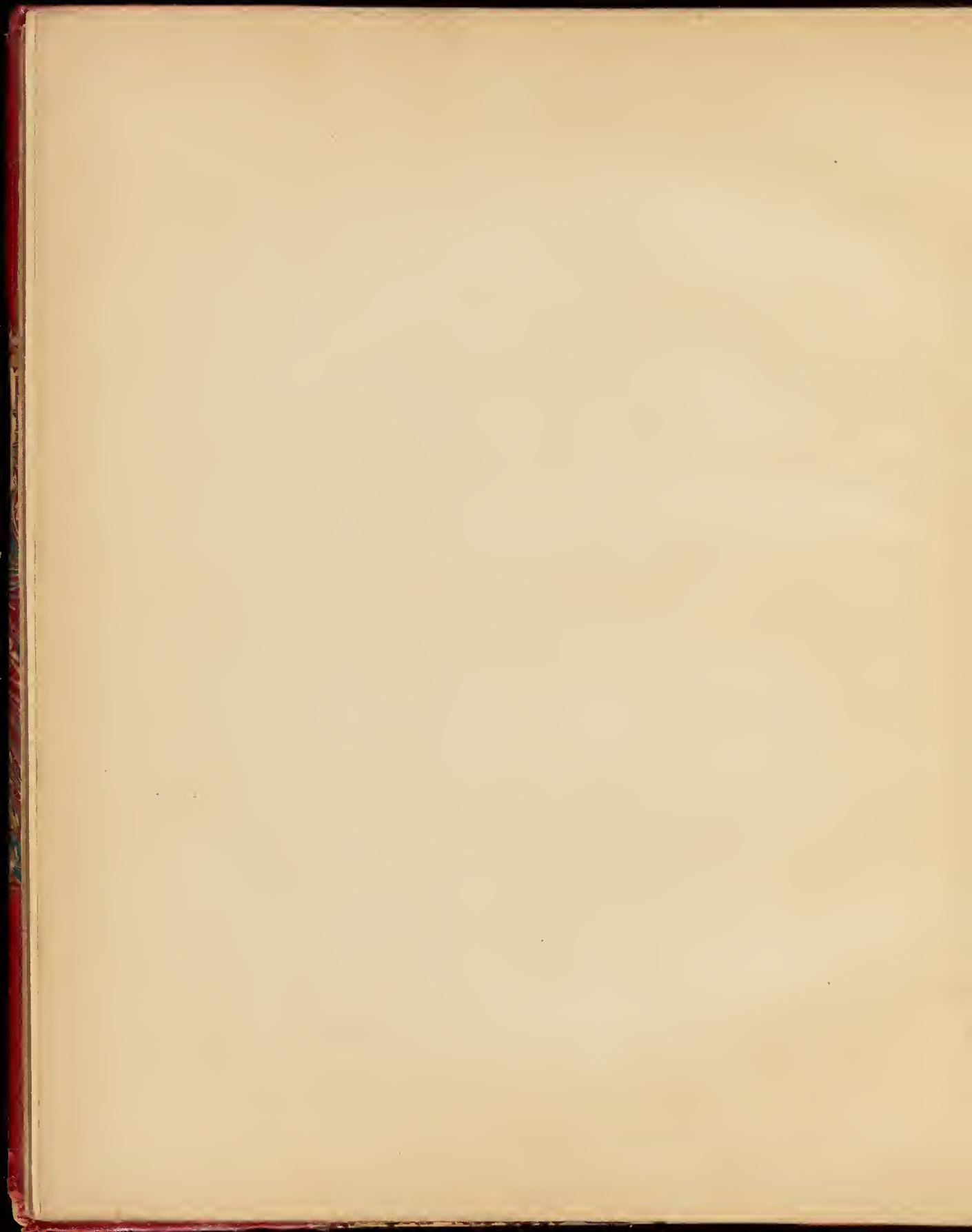

100

103

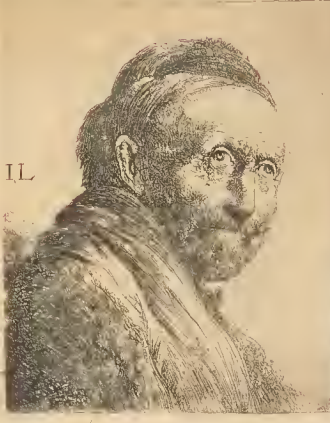

83



82



81



85



84

B36



86

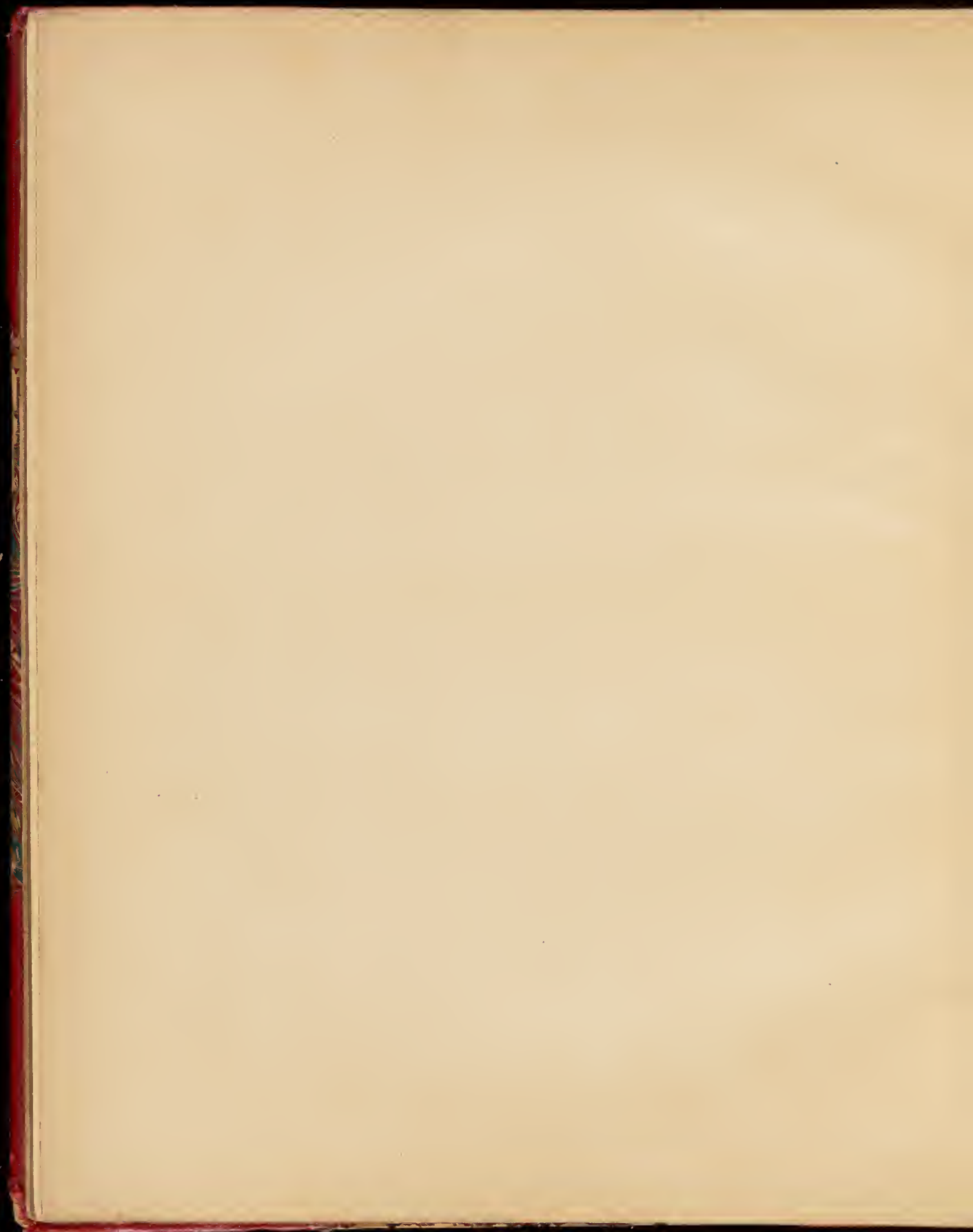

B. 37



87

B. 38



94



95

95

B. 39

B. 39



88



89



90

B. 40

B. 41



91



92



93

11

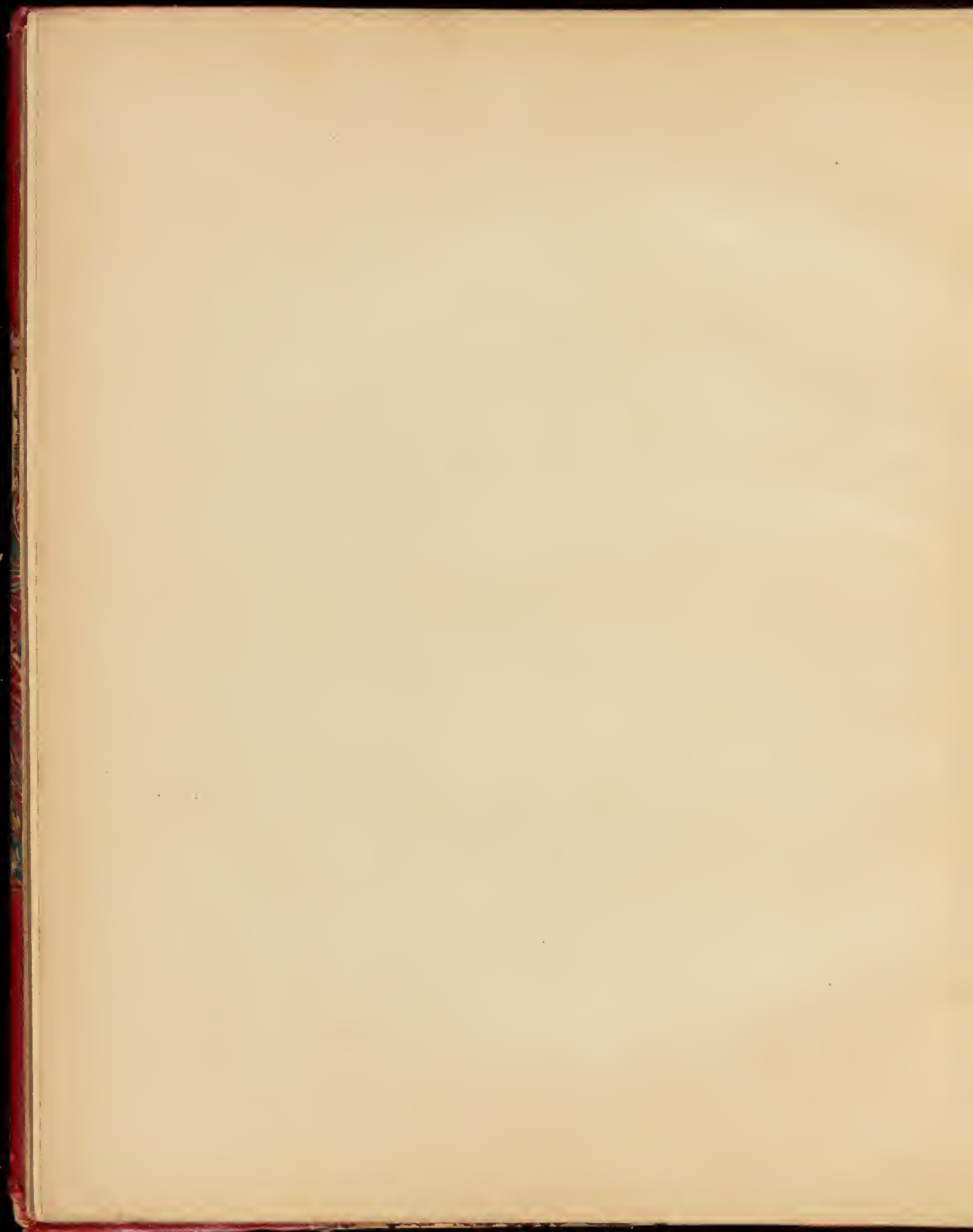

130



10



97



101

131



8



1070



109

1377



108



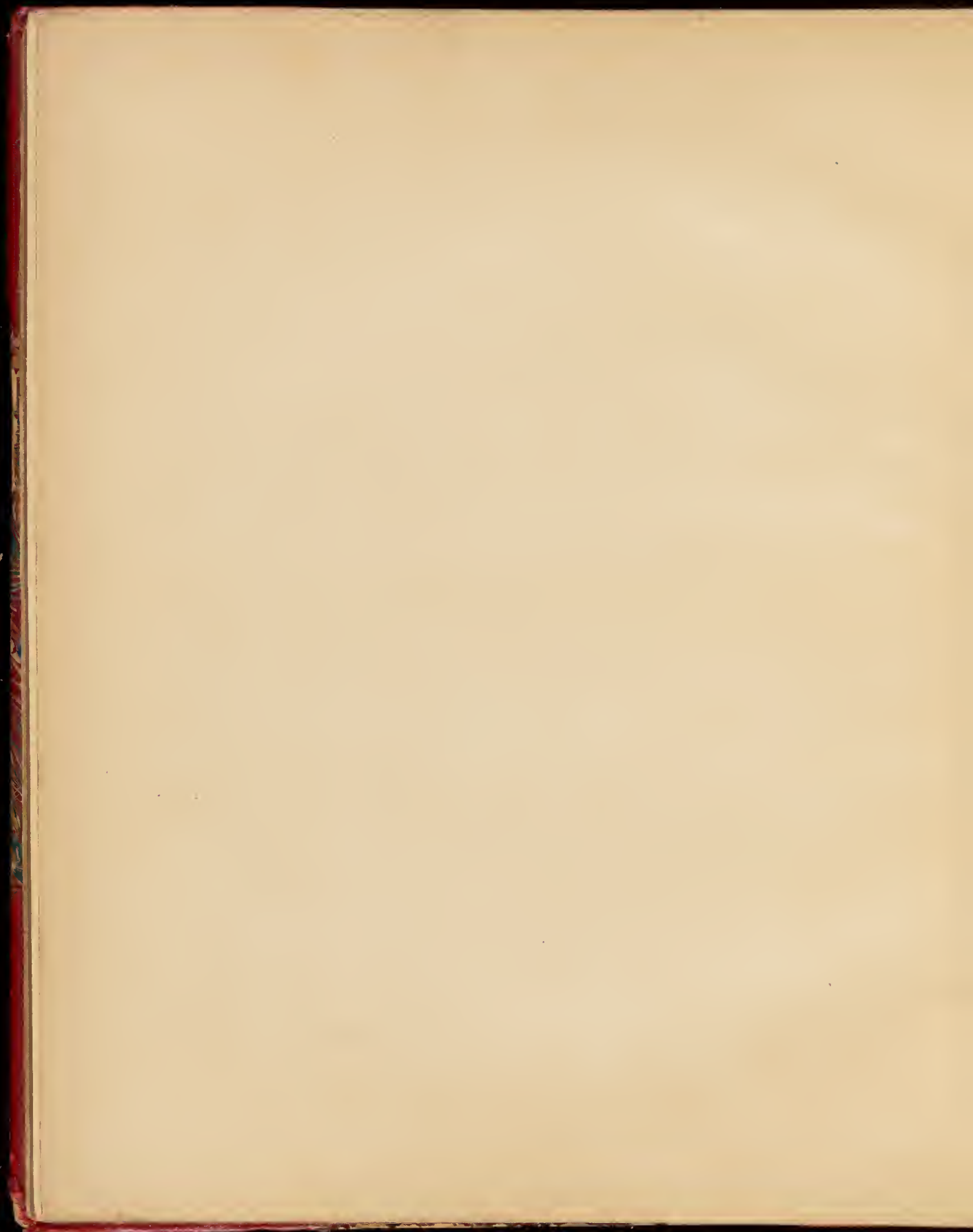

B. 51.

B. 50

B. 49



107



110.



111.



115



112



113.



109

B. 52



114.



115.

B. 53

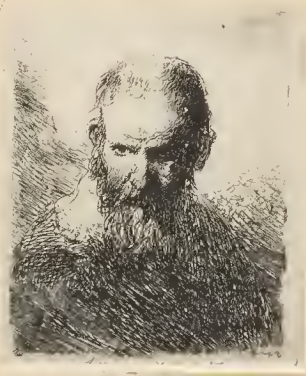

116.

B. 54



117

B. 55

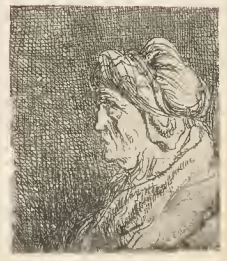

118

75

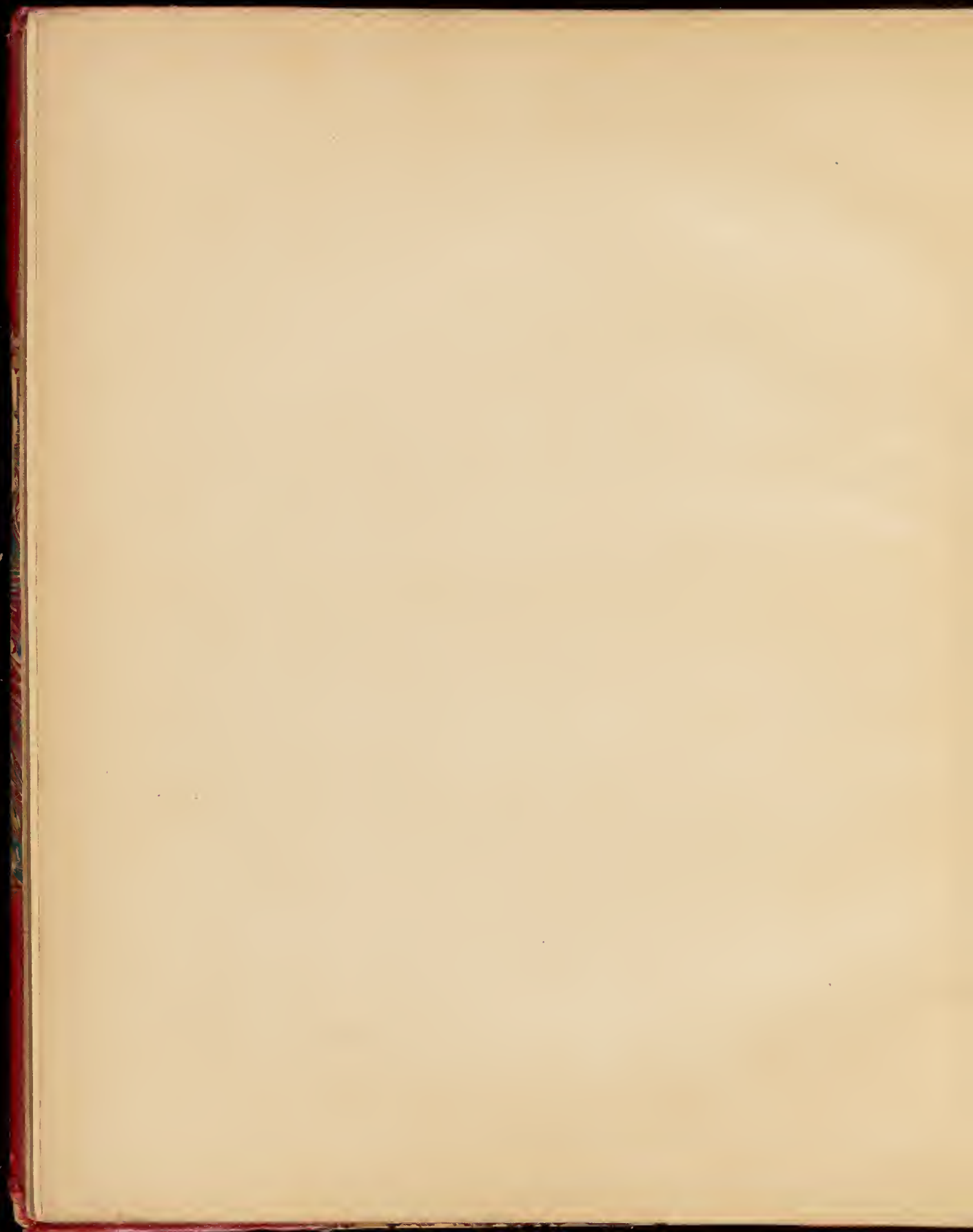

506



19

42

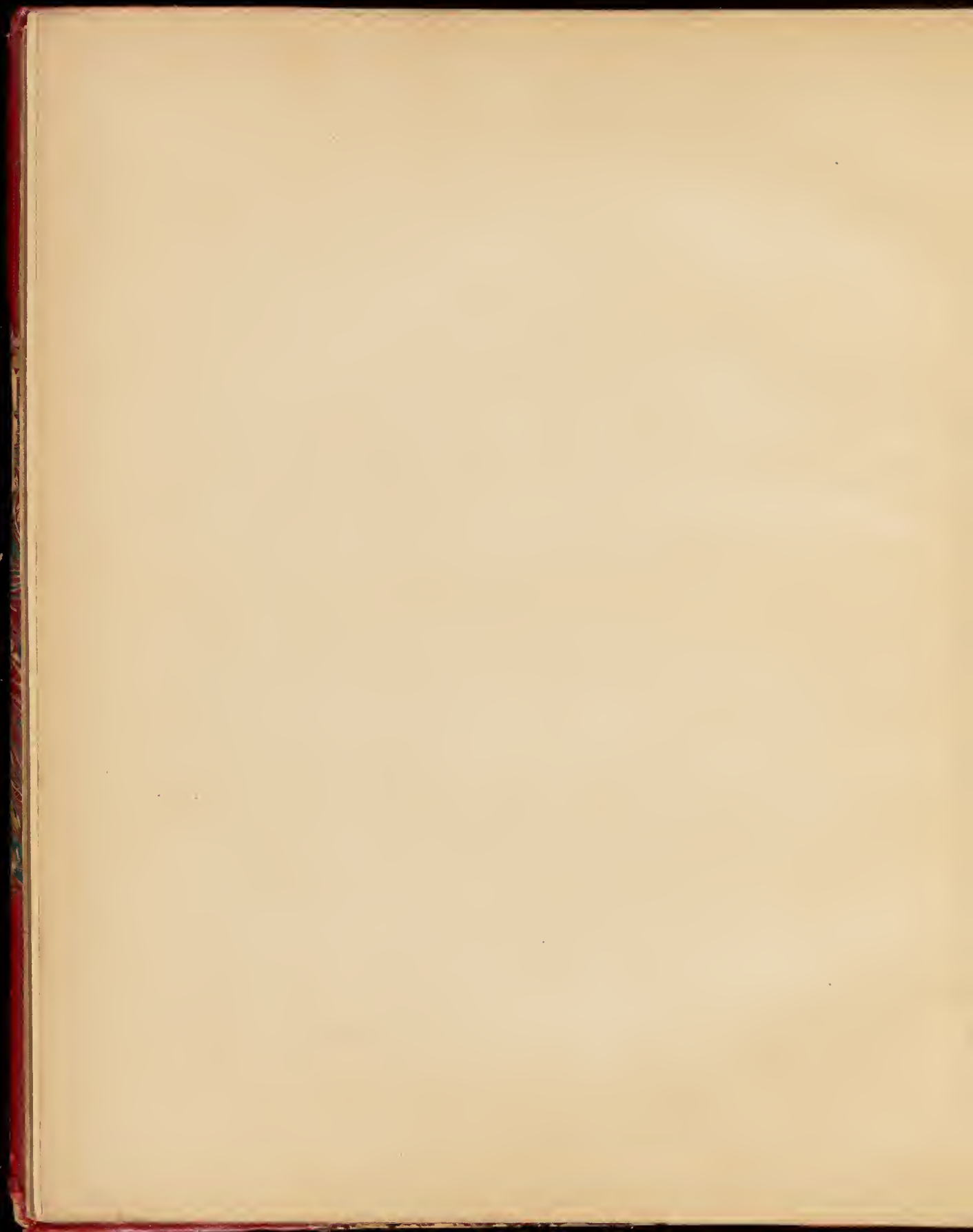

350.



20

45

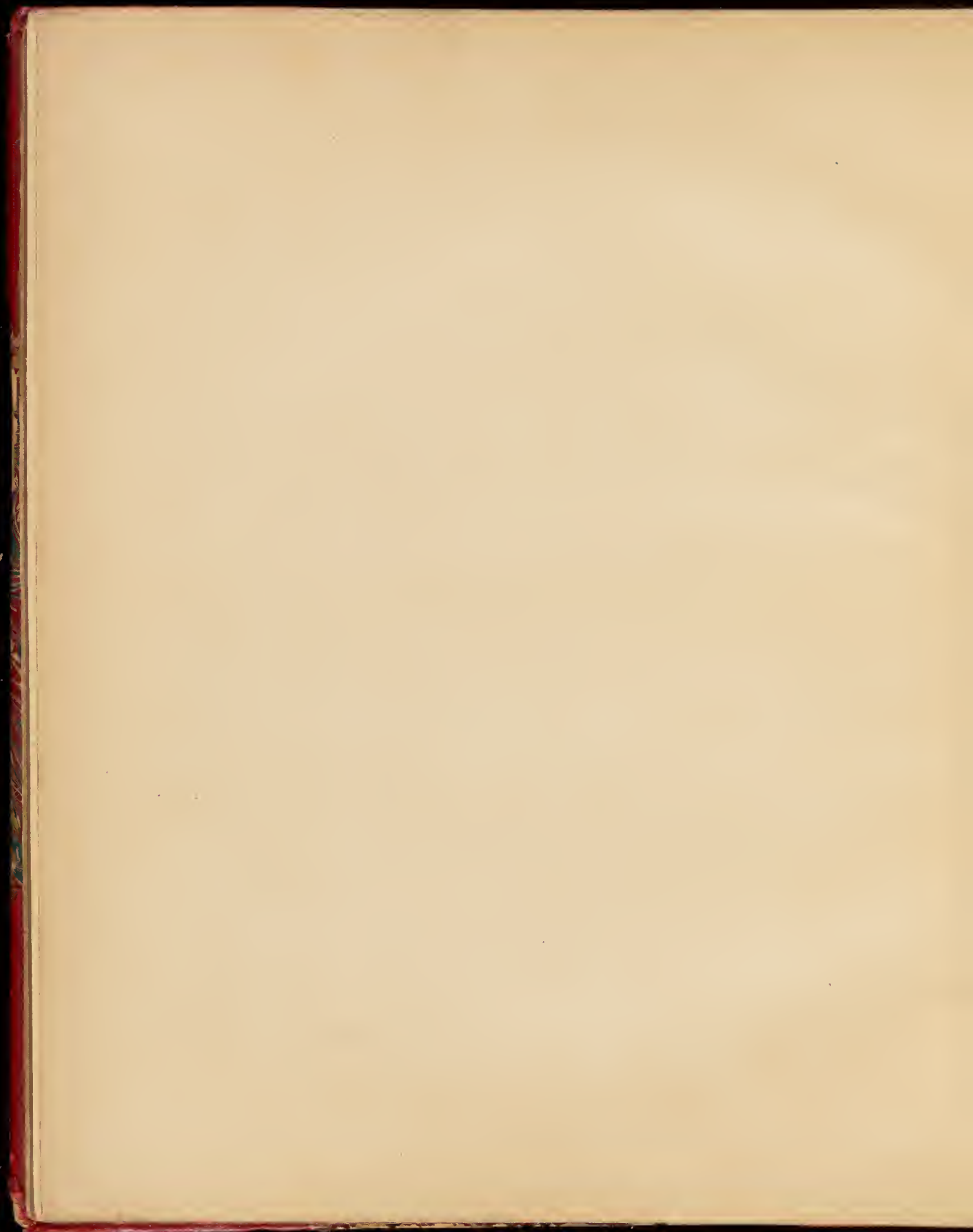



D.^r EPHRAIM BONVS, MEDICVS HEBRÆVS

*Alter Arzencor grandi sub iudice, magnus
in medicis, magni discipulus que patris.*

Ioannes Lyryus fecit

Clement de Jonghe sculpsit.

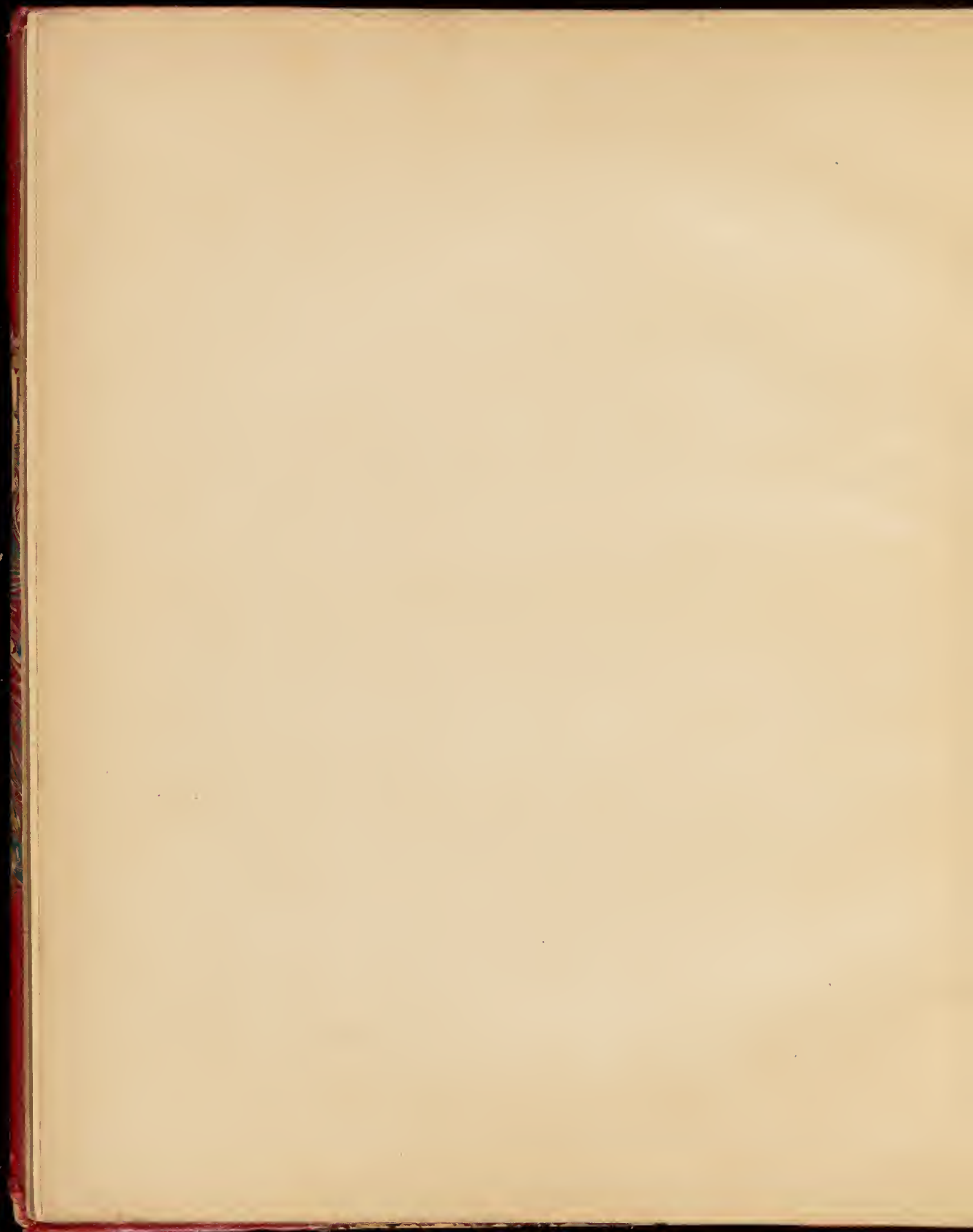

100.



122

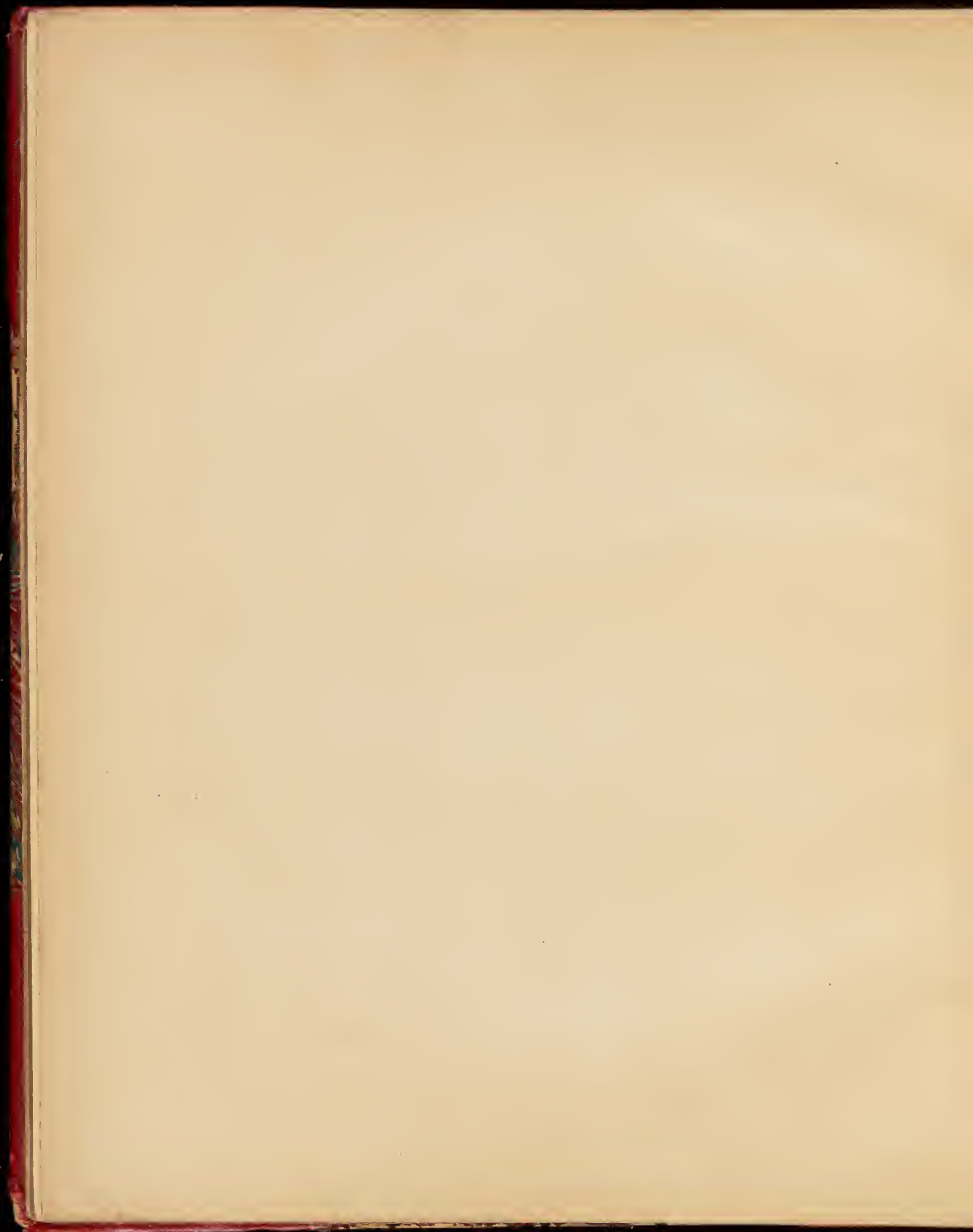

B.57



123

50

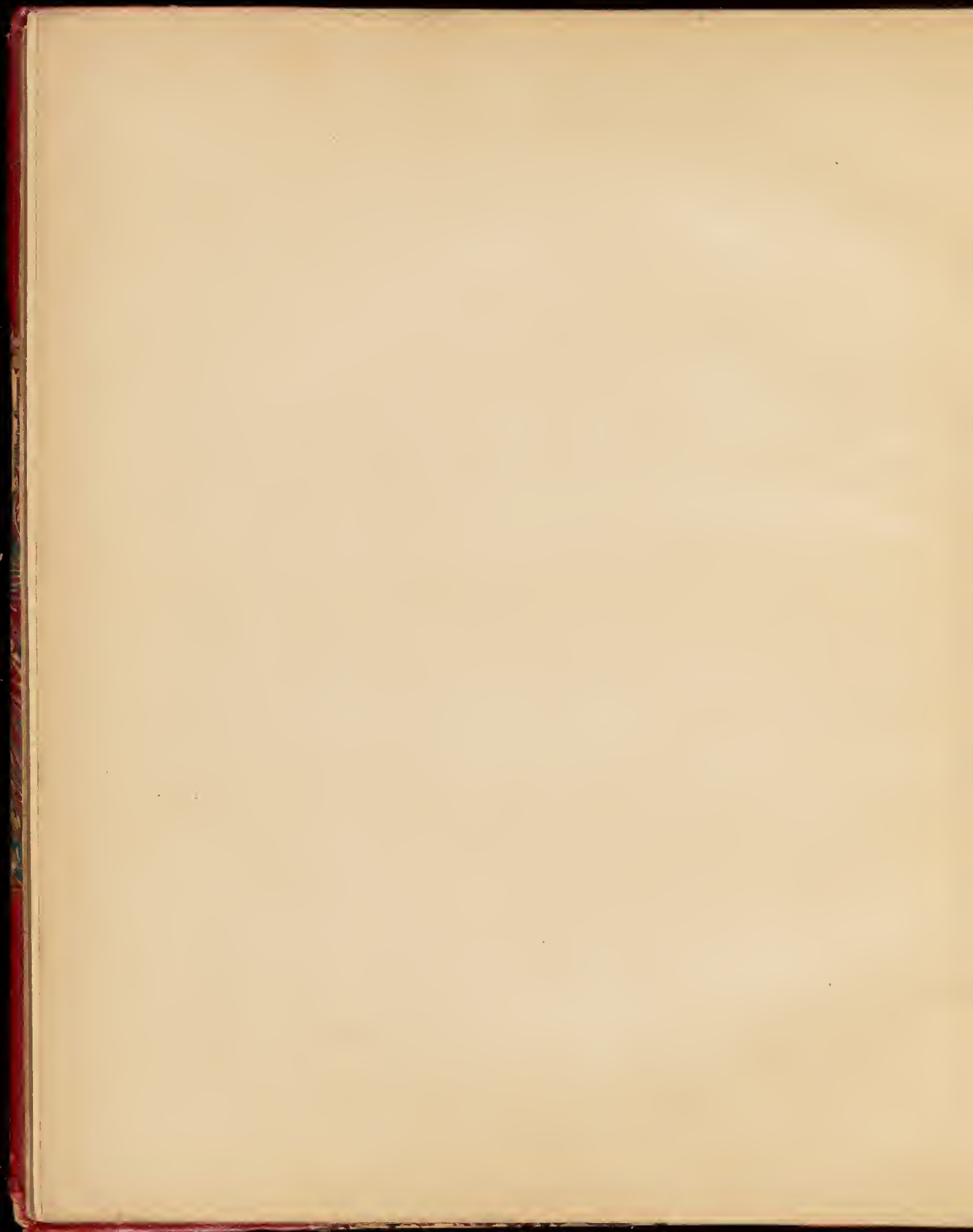

358



124

57

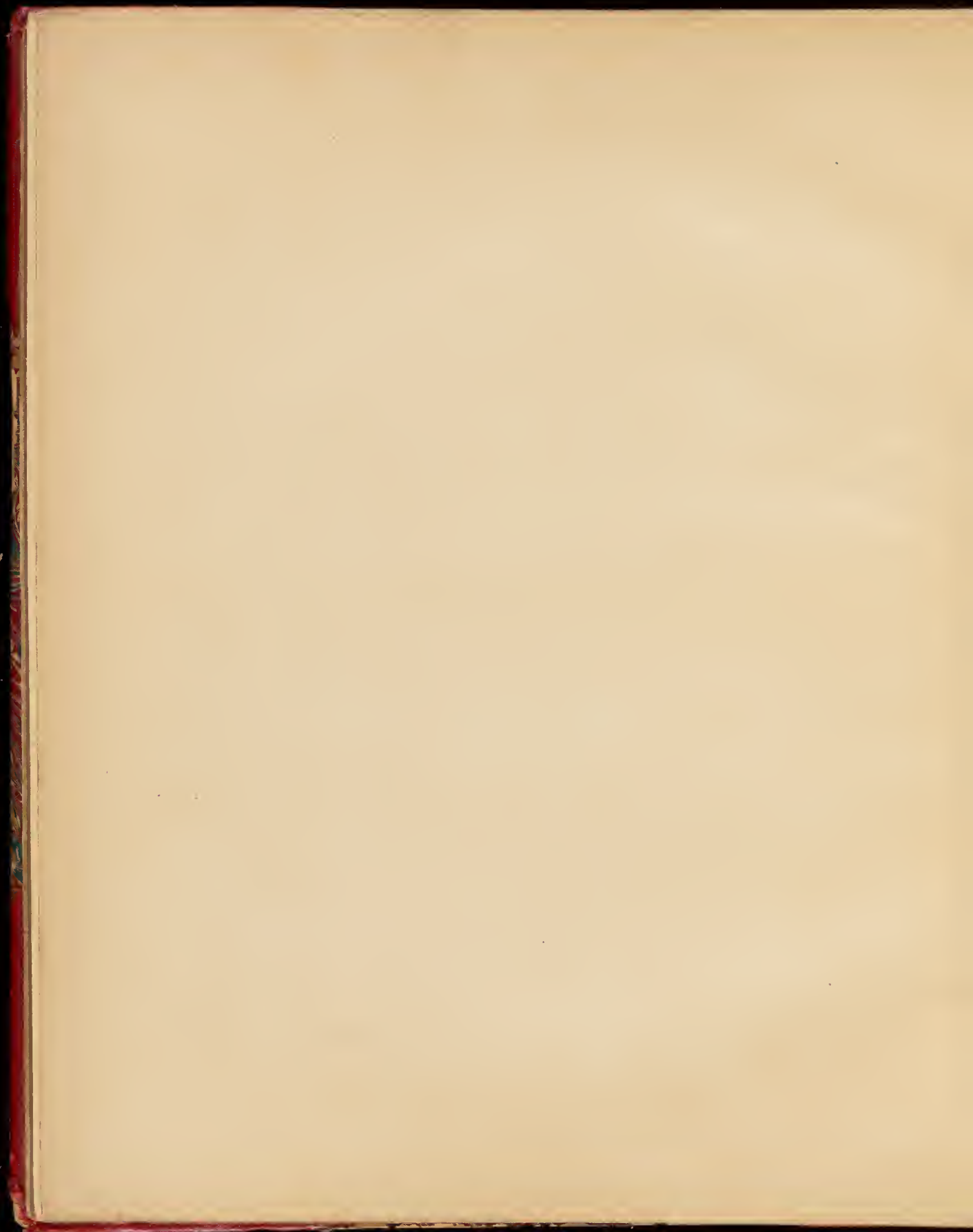

B. 58



DANIEL HEINSIUS. AEGRES SGRGN. SVECORYM REGI A CONSILIIS.
*Hic ille Heinsius, quem pingere solus Apelles,
 Dicere quem digne solus Apollo potest.*
*Sola parens Duium meruit quem gignere Granda,
 Sola parens vatum Leida fouere sinu.*
Leonis Lynxus pinxit et fecit.
Martini van der Helde excudit.
*Abrahamus Vrieghe,
 Senat. Grand. a secretis.*

125

52

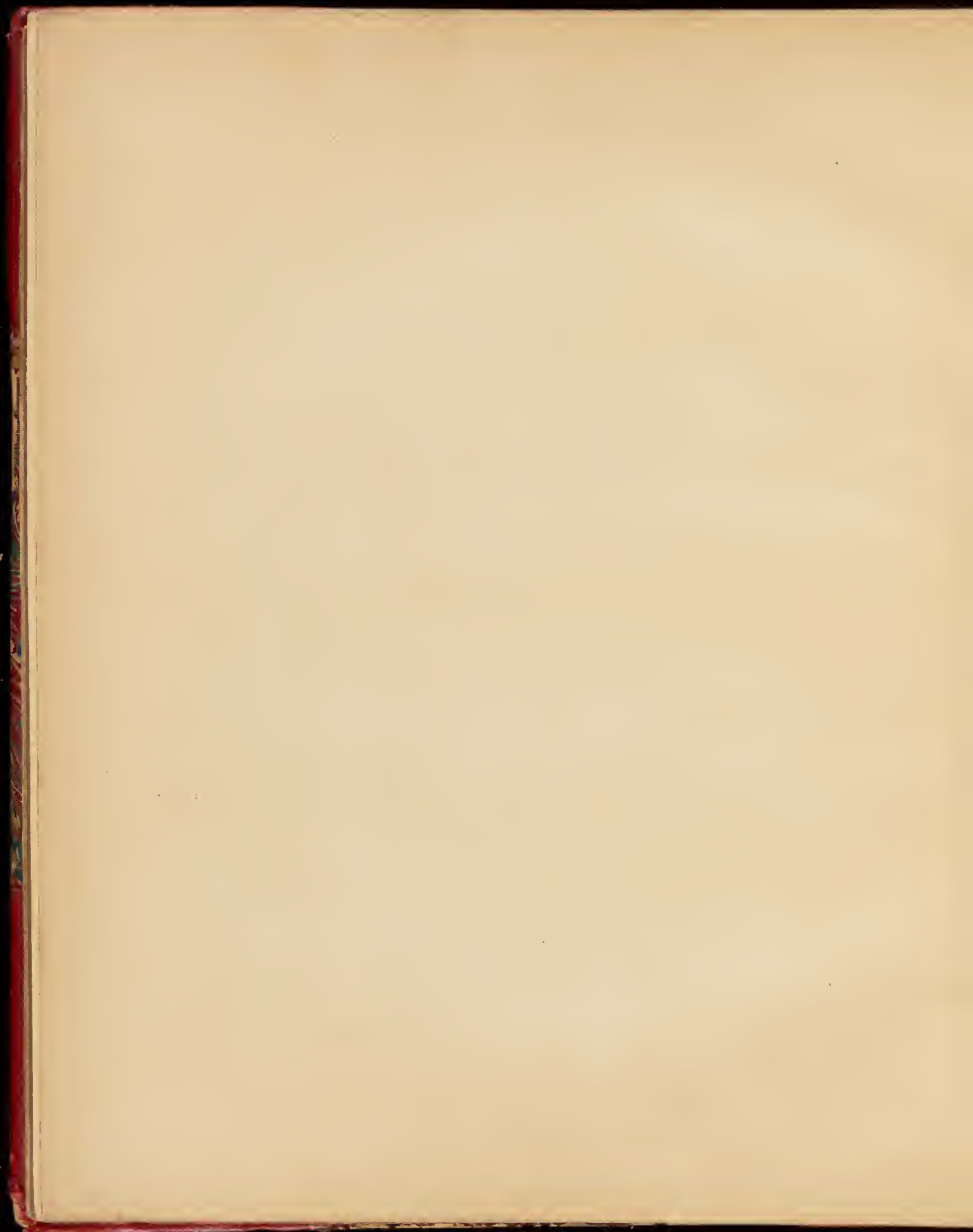

B.59



126

53

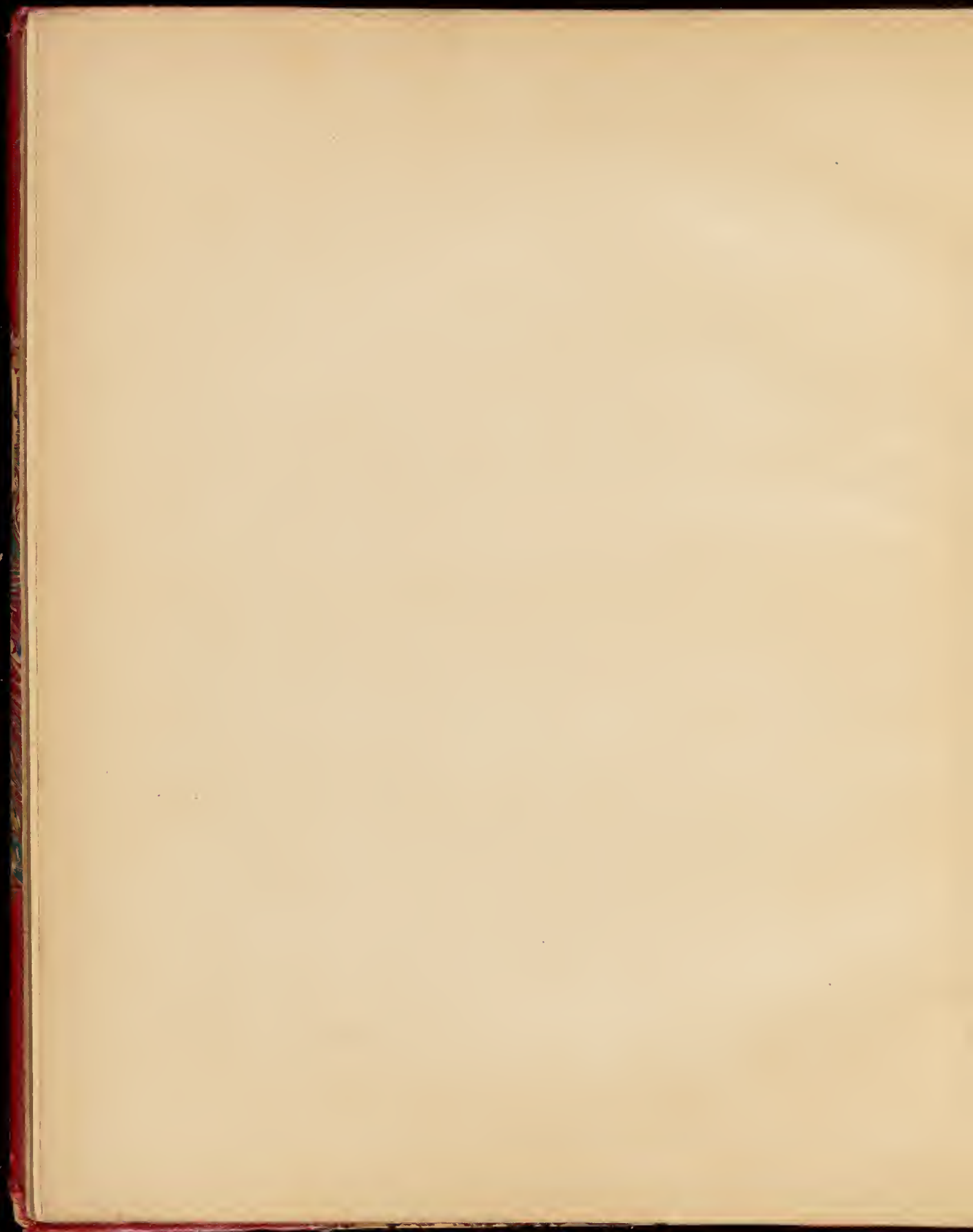

125



IACOBO GOVERO INTER REGIOS MAGNÆ BRITANNIÆ ORPHEOS ET AMPHIONES
 LYDIÆ DORIÆ PHRYGIÆ TESTUDINIS FIDICINI ET MODVLATORVM PRINCIPI
 HANC E PENICILLI SVI TABVLA IN ÆS TRANSSCRIPTAM EFFIGIEM IOANNES LÆVINI
 FIDÆ AMICITIÆ MONIMENTVM L.M.CONSECRAVIT.

Leonis Lævinii fecit et excudit

127

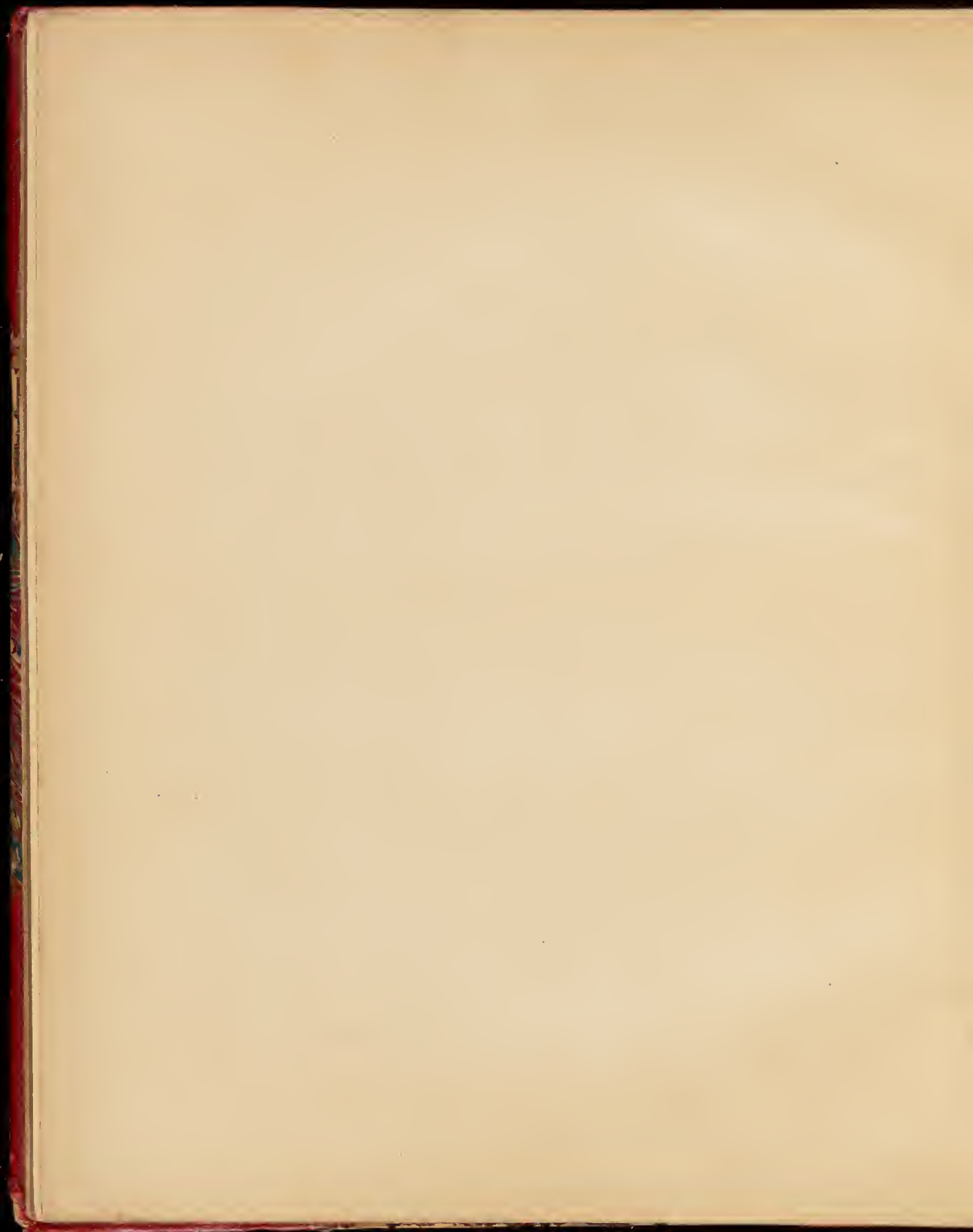



129



130

55

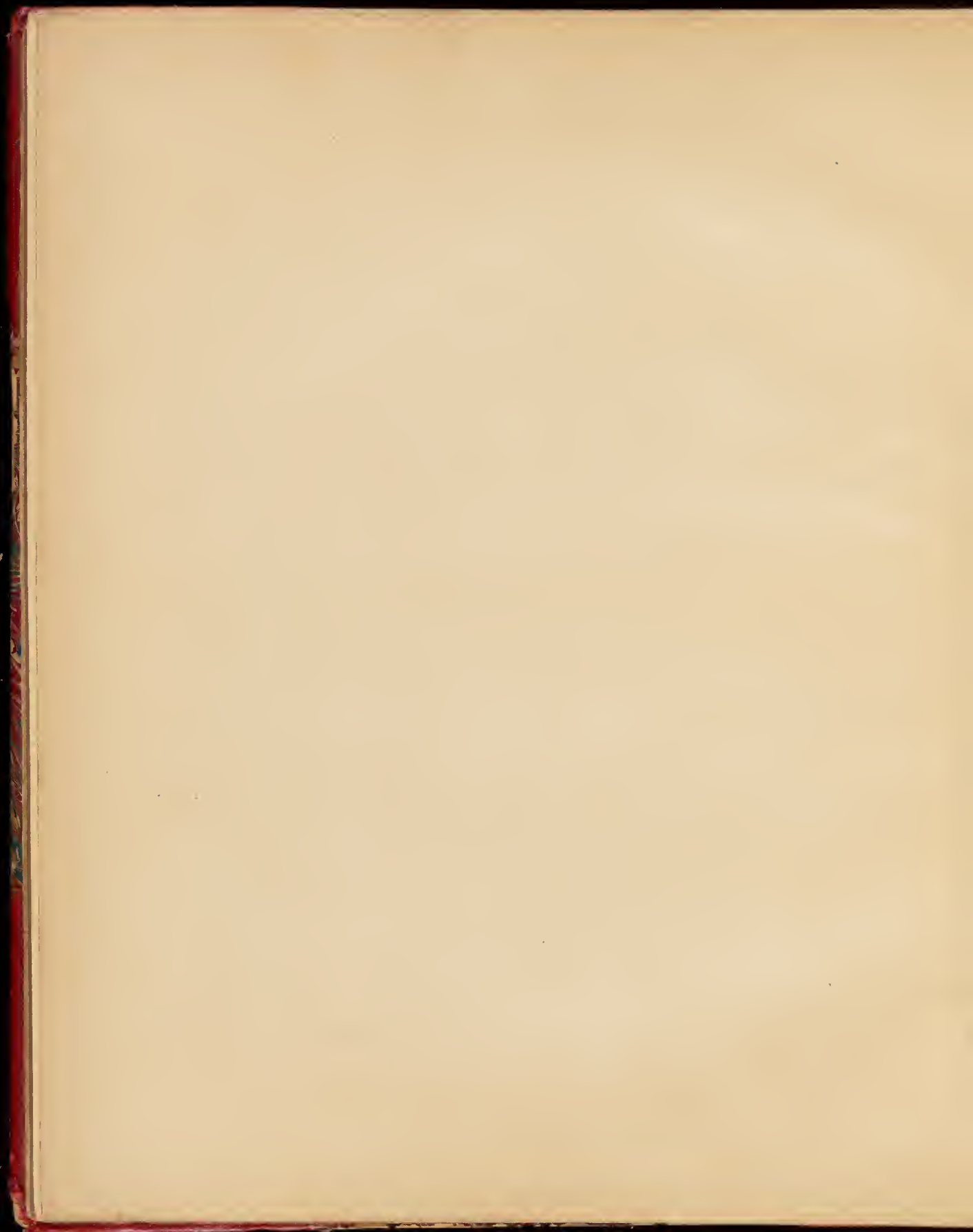



137

137



130

130

130

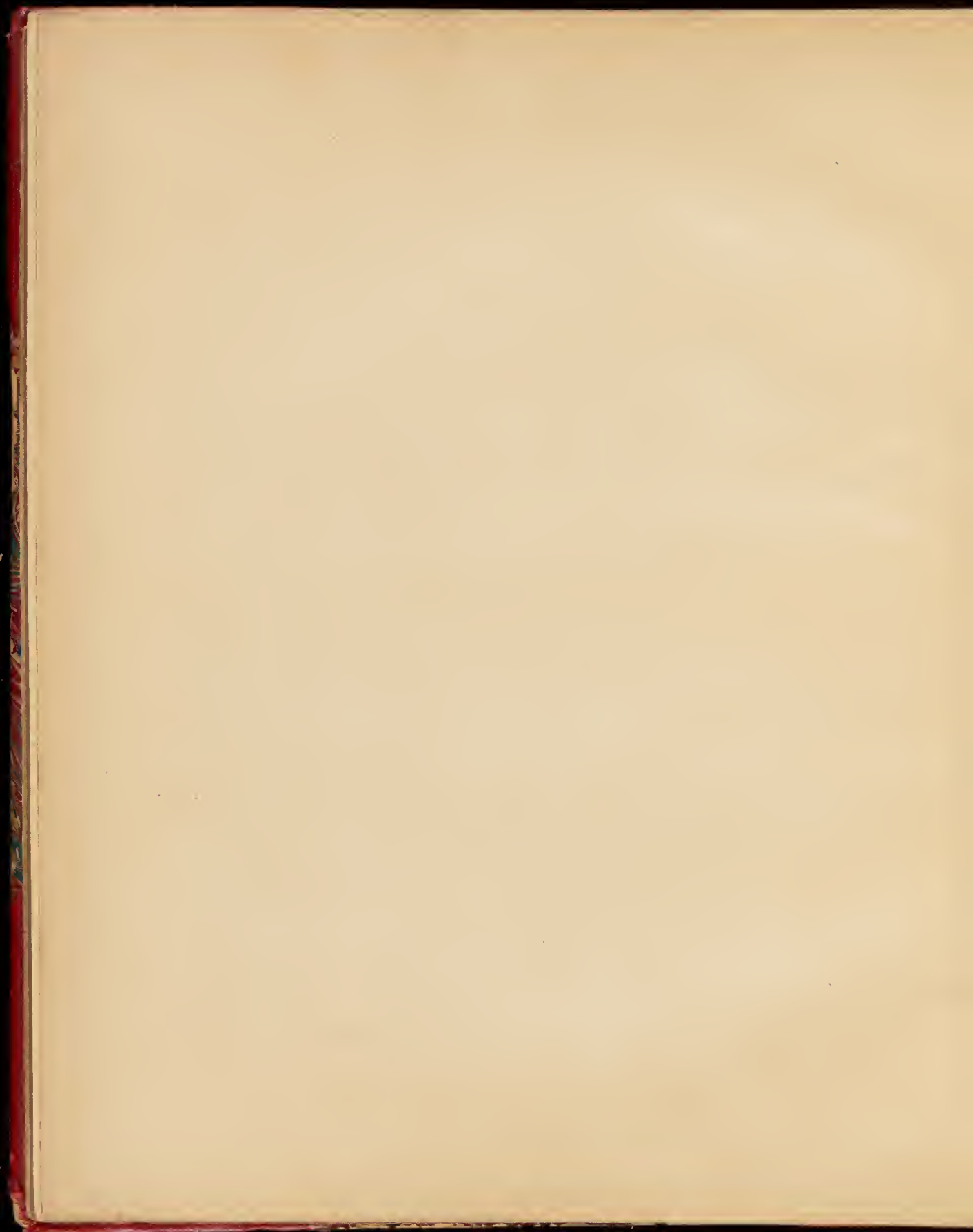

36



S. IOANNES.

4.



S. MARCVS.

Lucas, Lucas

Francis, regis, Wignand, 1710



S. MATTHÆVS.

2.



S. LVCAS.

3.

135

133

134

134

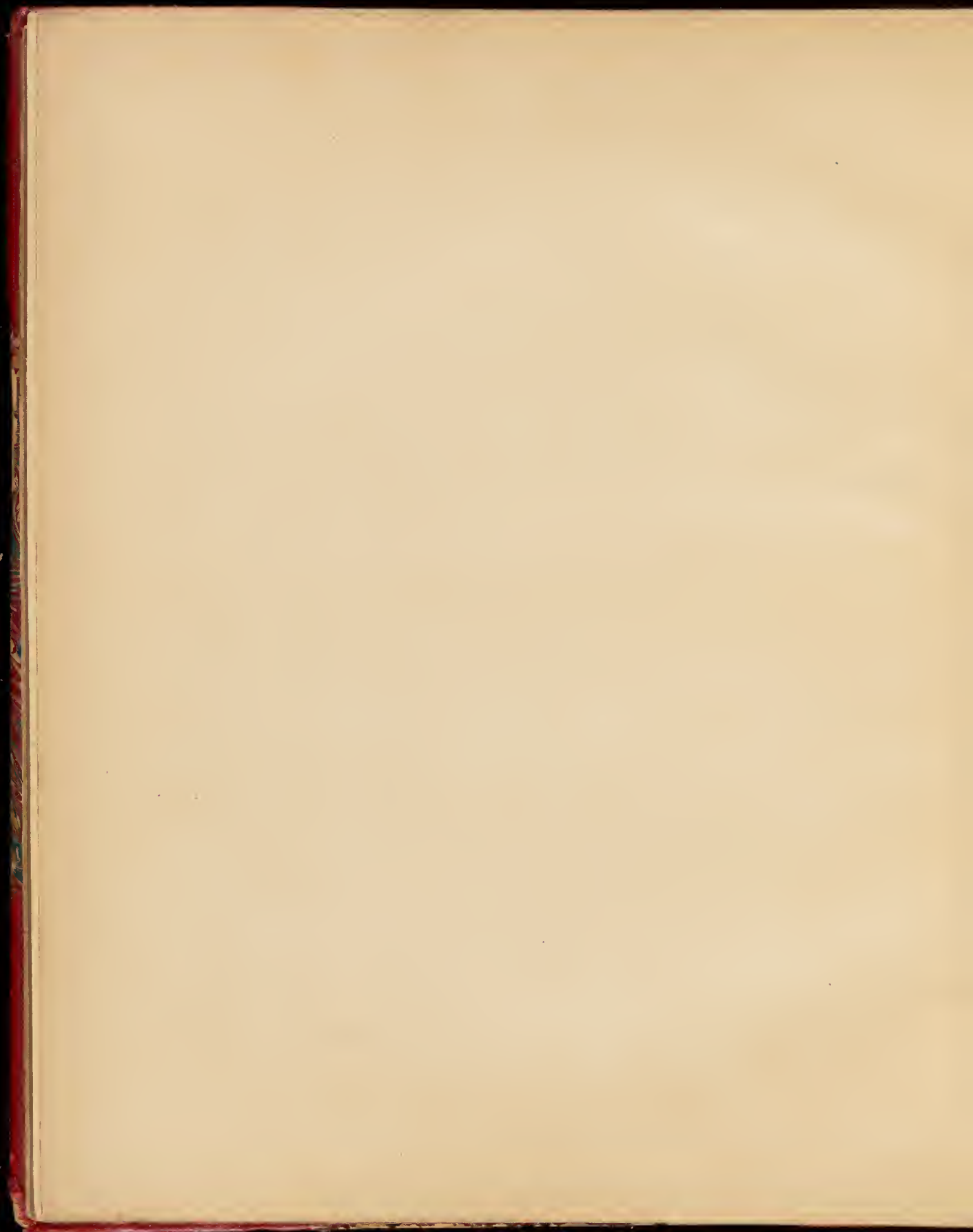

B. 66



B. 66

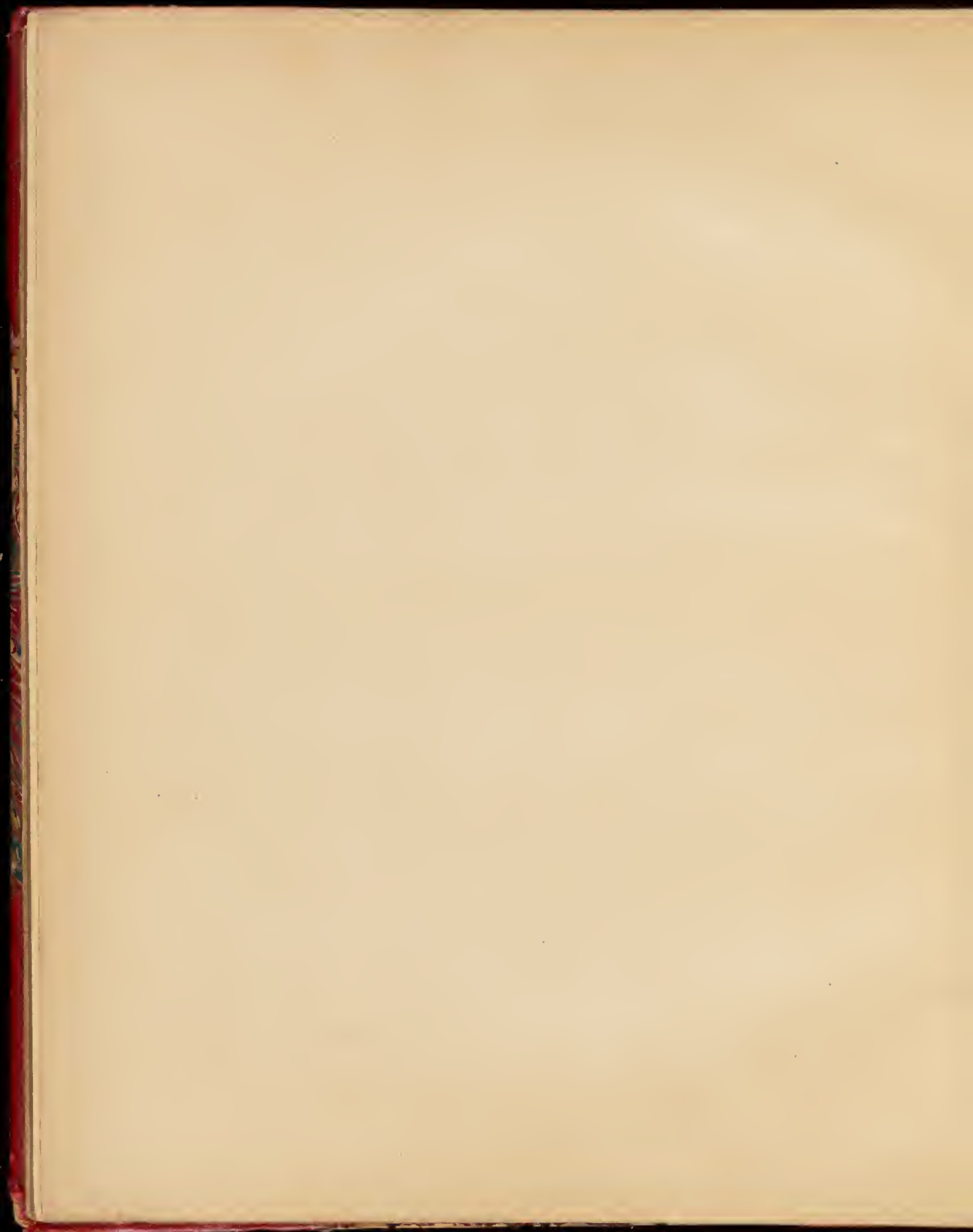



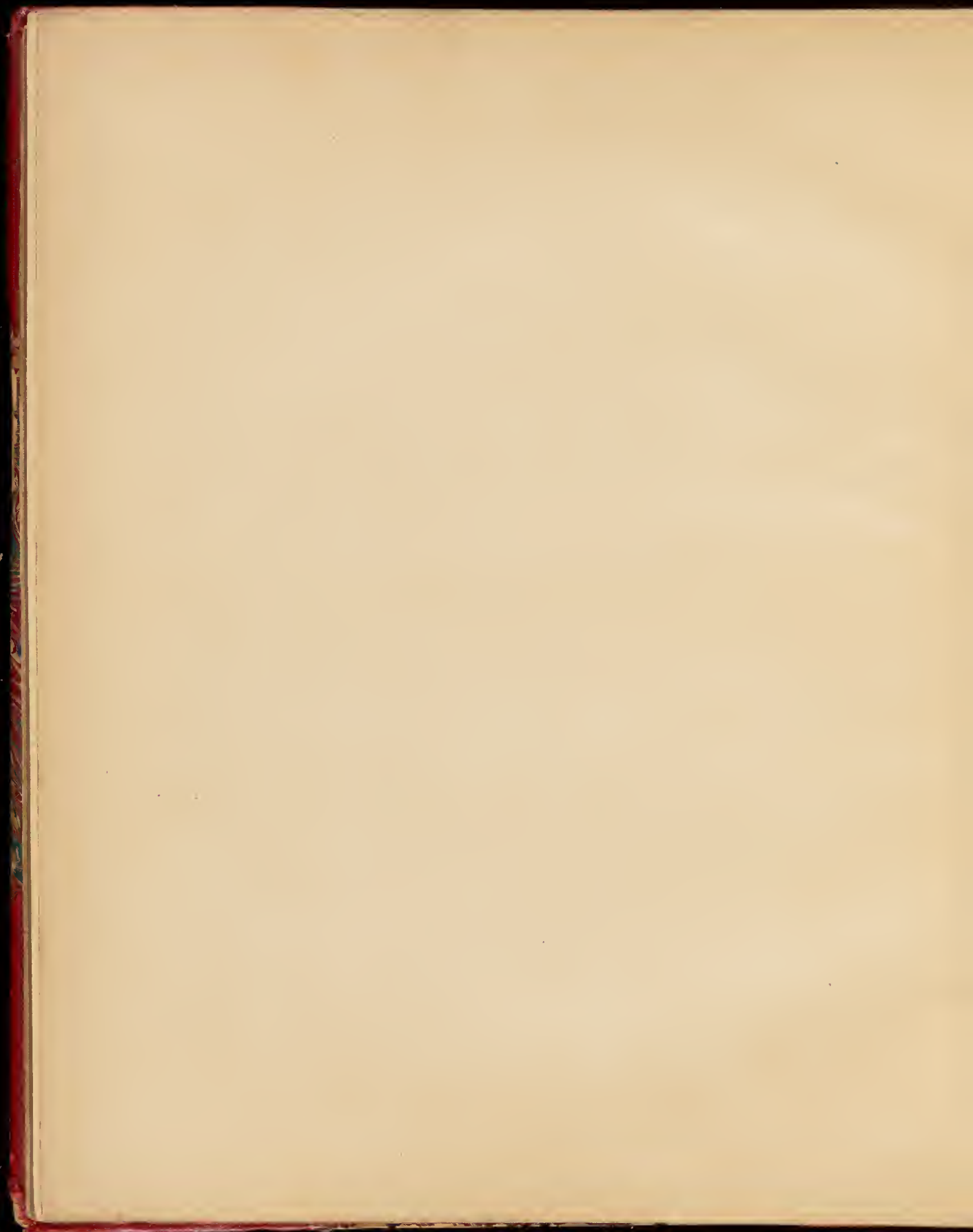



L. 69.

139



L. 68

138

60

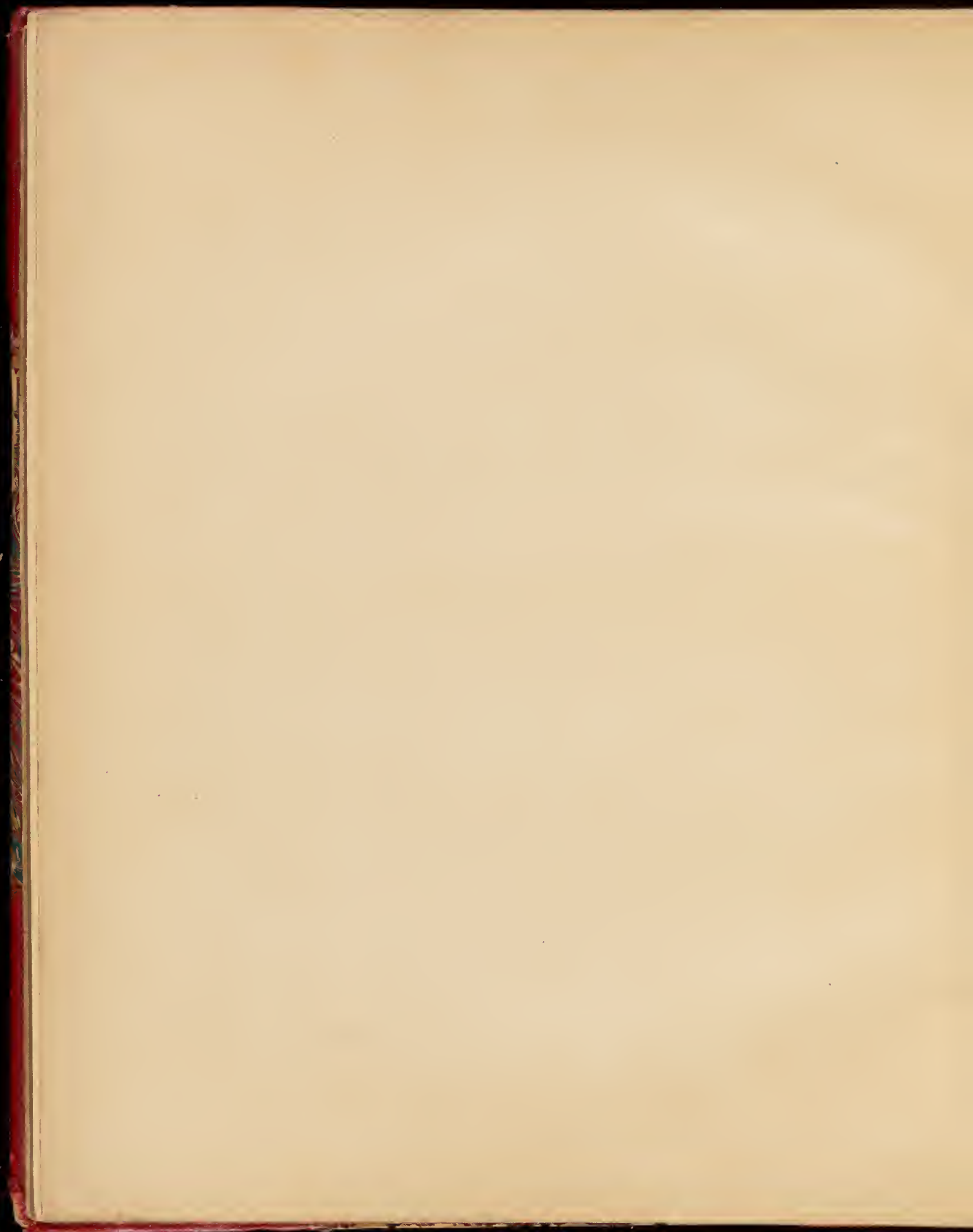



70

72



143



142



141

140

71

61

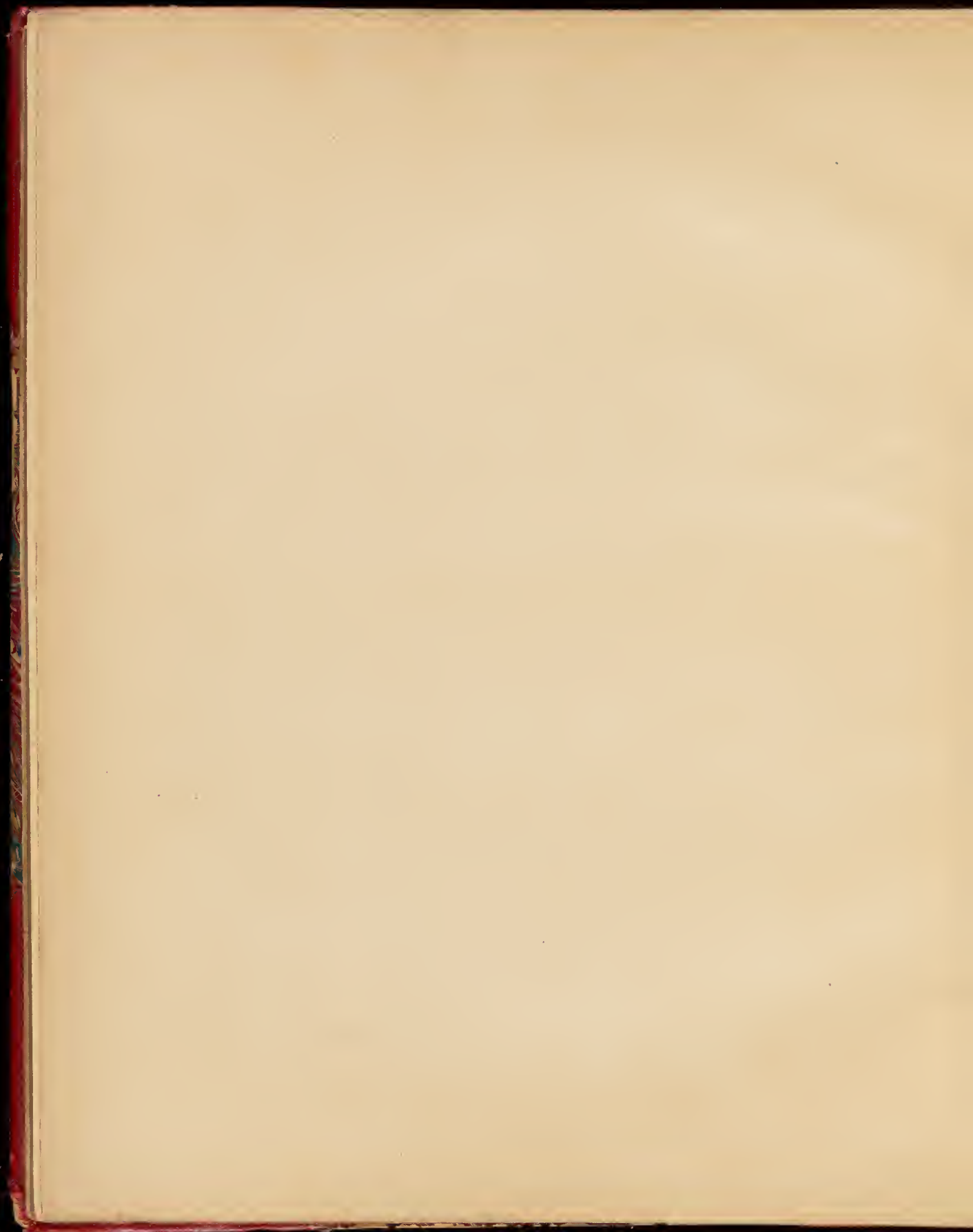



144

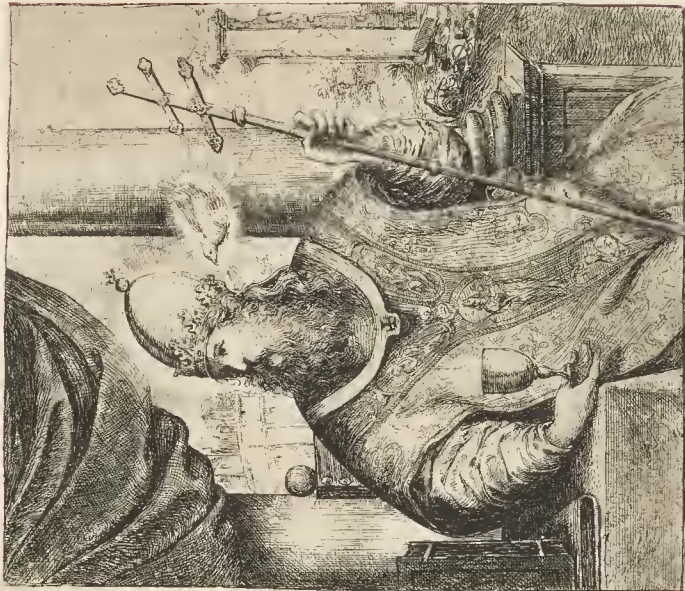

DOCTORI AUREO, EIUSQ. CULTORI MAXIMO
Reverendissimo Amphitheatro Domino
D. IOANNI CHRYSOSTOMO VANDER STERREN
Ecclesiae S. MICHAELIS Arch. Ord. Praem. PRÆSULI Meritissimo.
hanc tanti Patriarchæ iconem ipso JESU
Christo ipse in a. f. anno 1644.

145

82

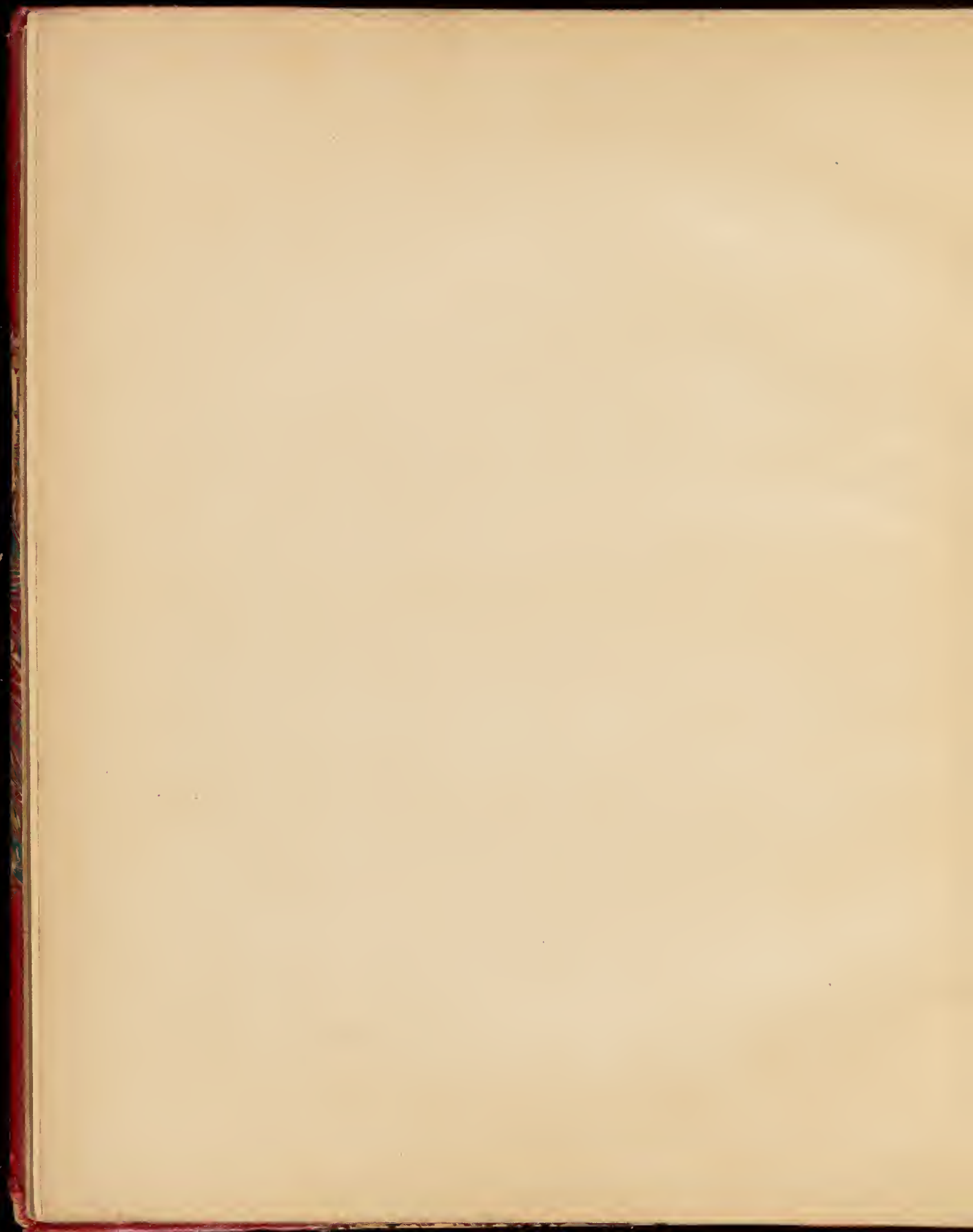



147

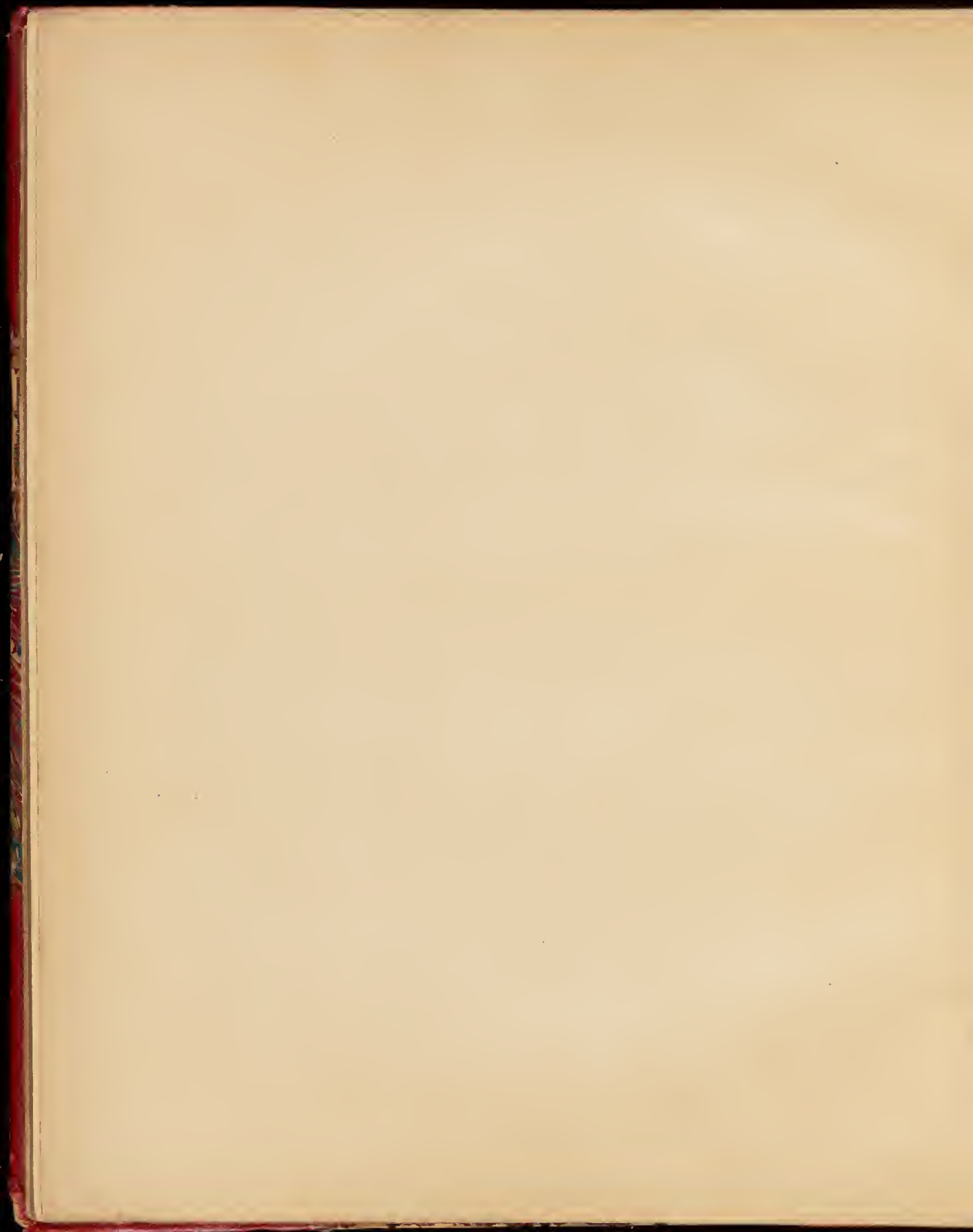

76.



148

64.

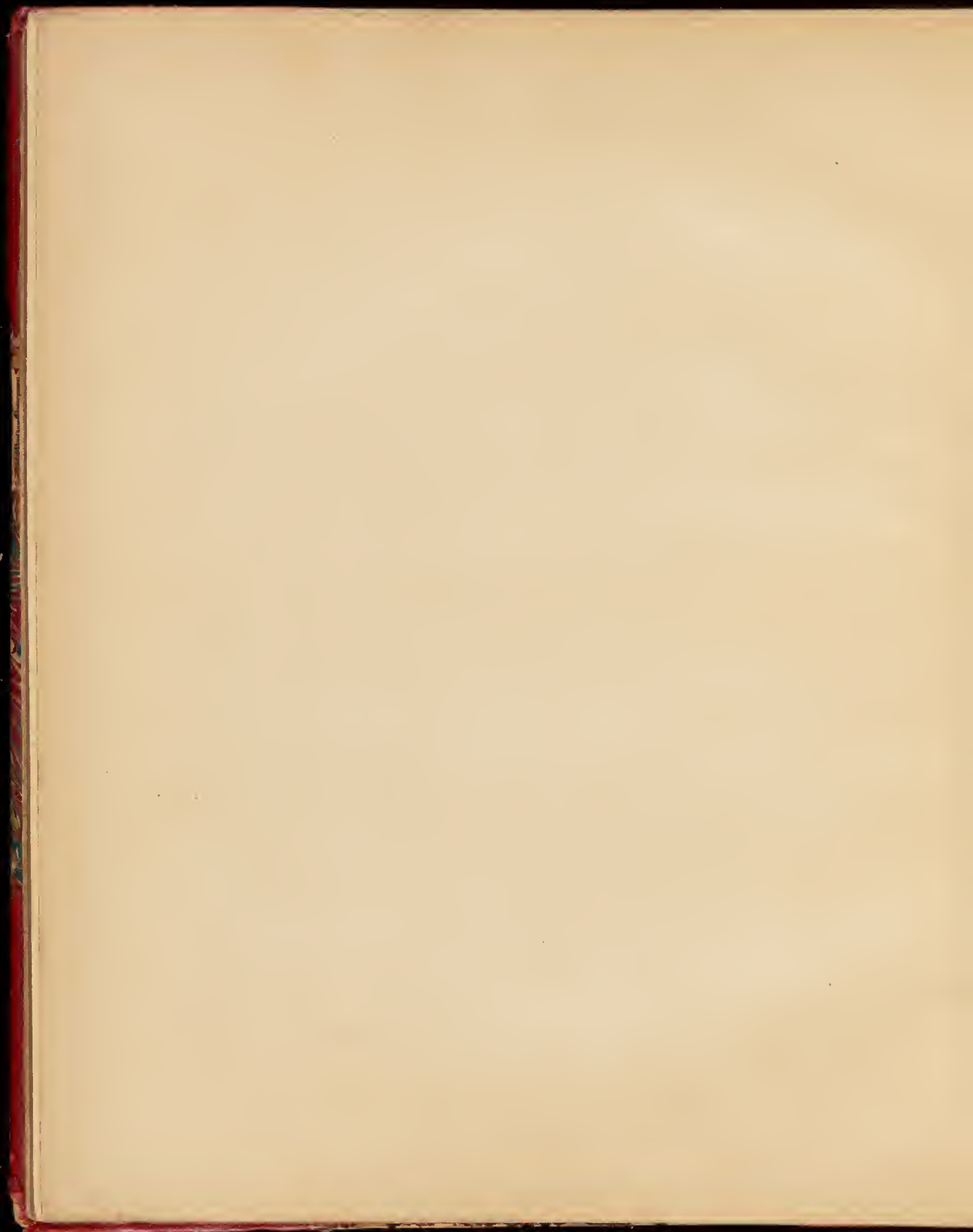

148



149

15

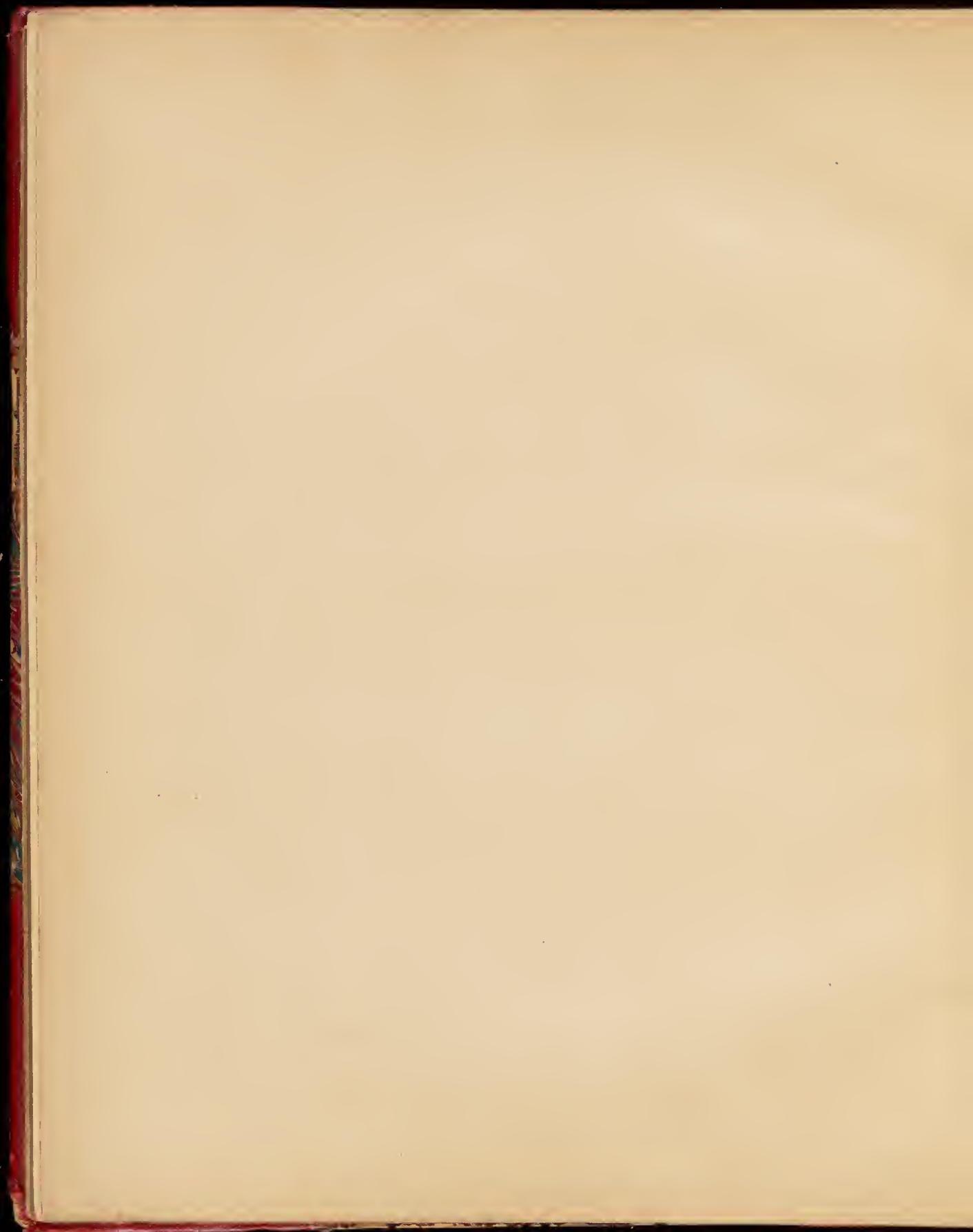

78



130

79



131

80



132



133



134

81



135

82



136

83



137

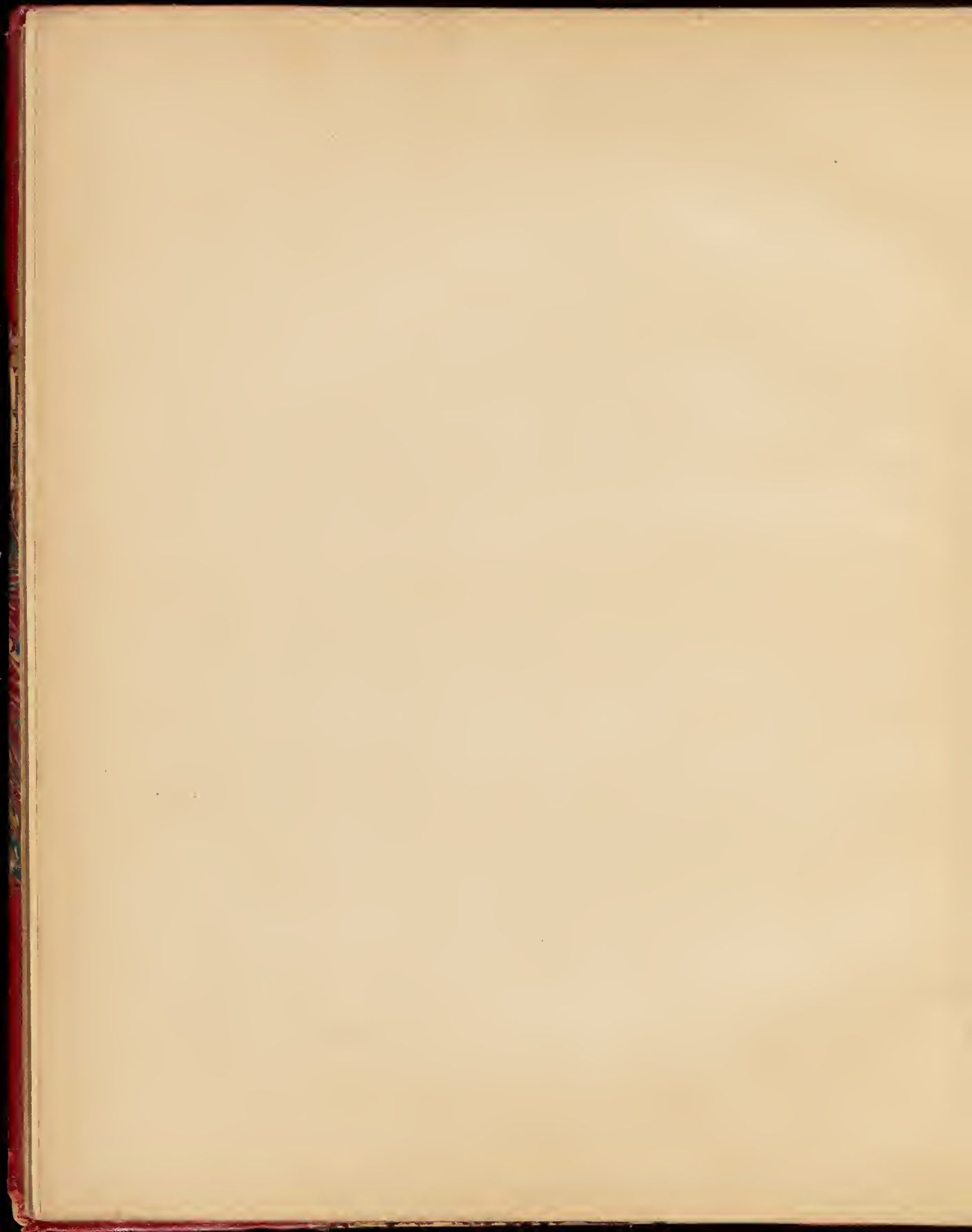

84.



158



159

86.



160

87



161

88



162

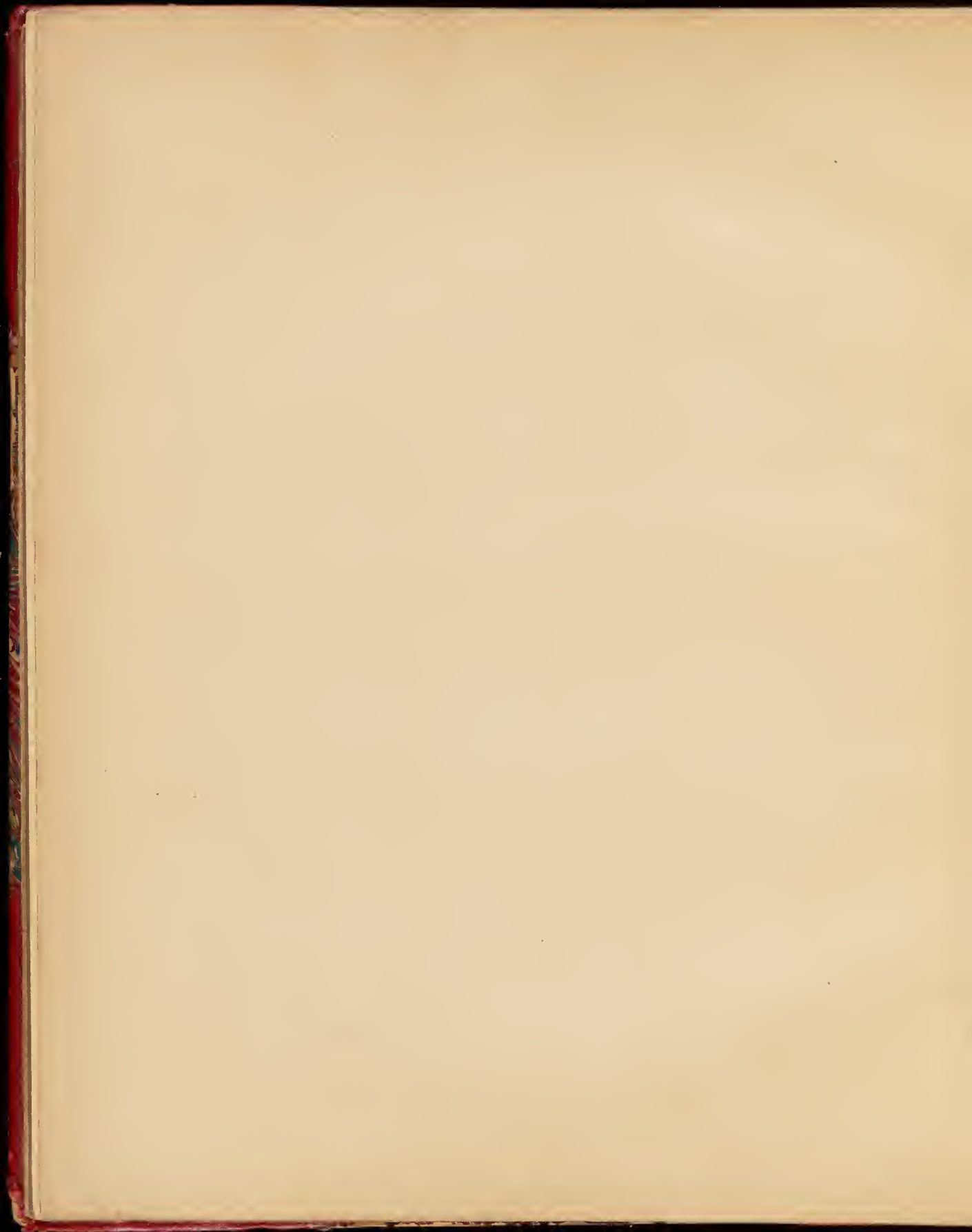

89



163

90



164

91



165



166

92

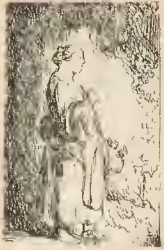

167

93



169



168



303 Mrs 171

170

94



171

95



172

62

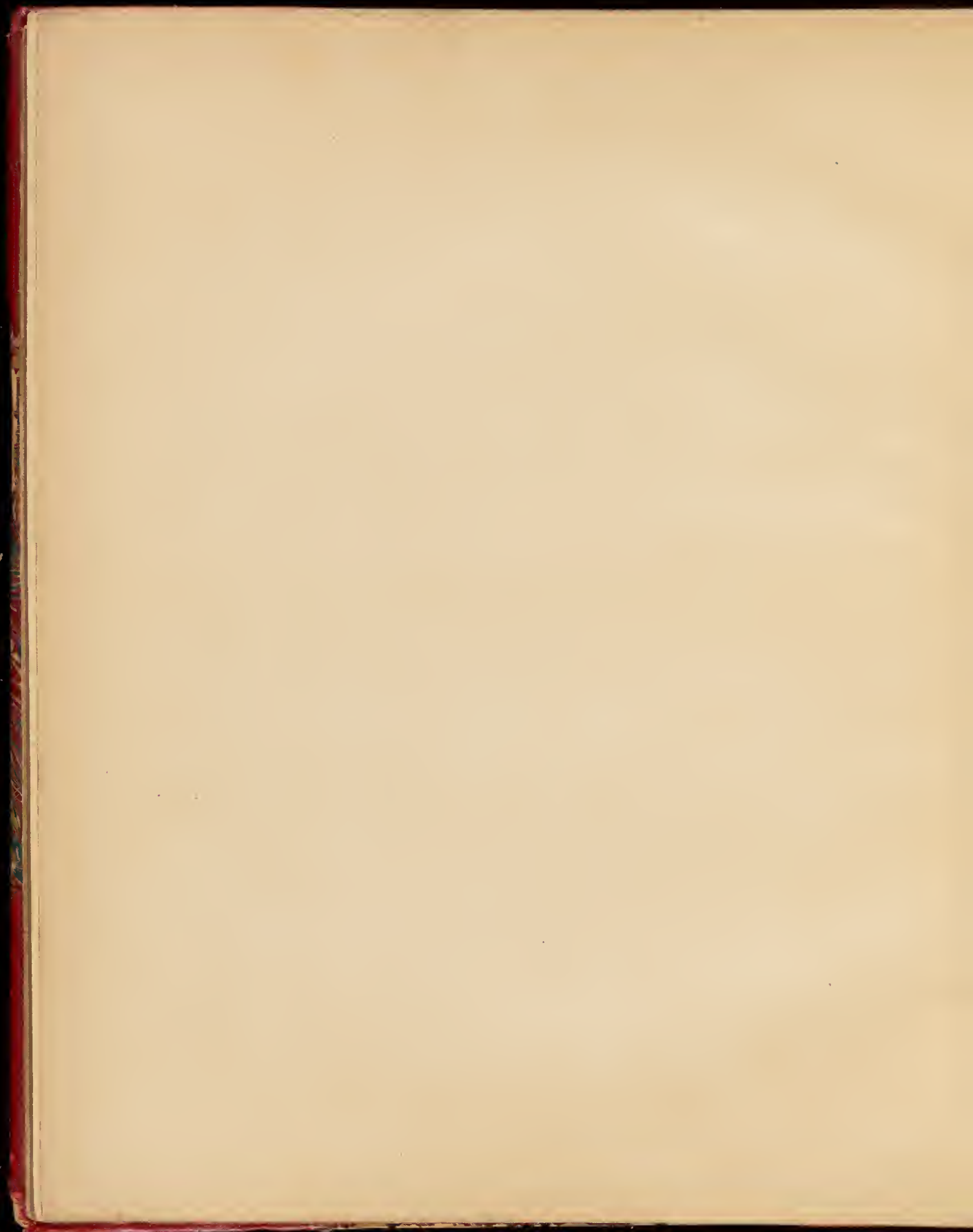

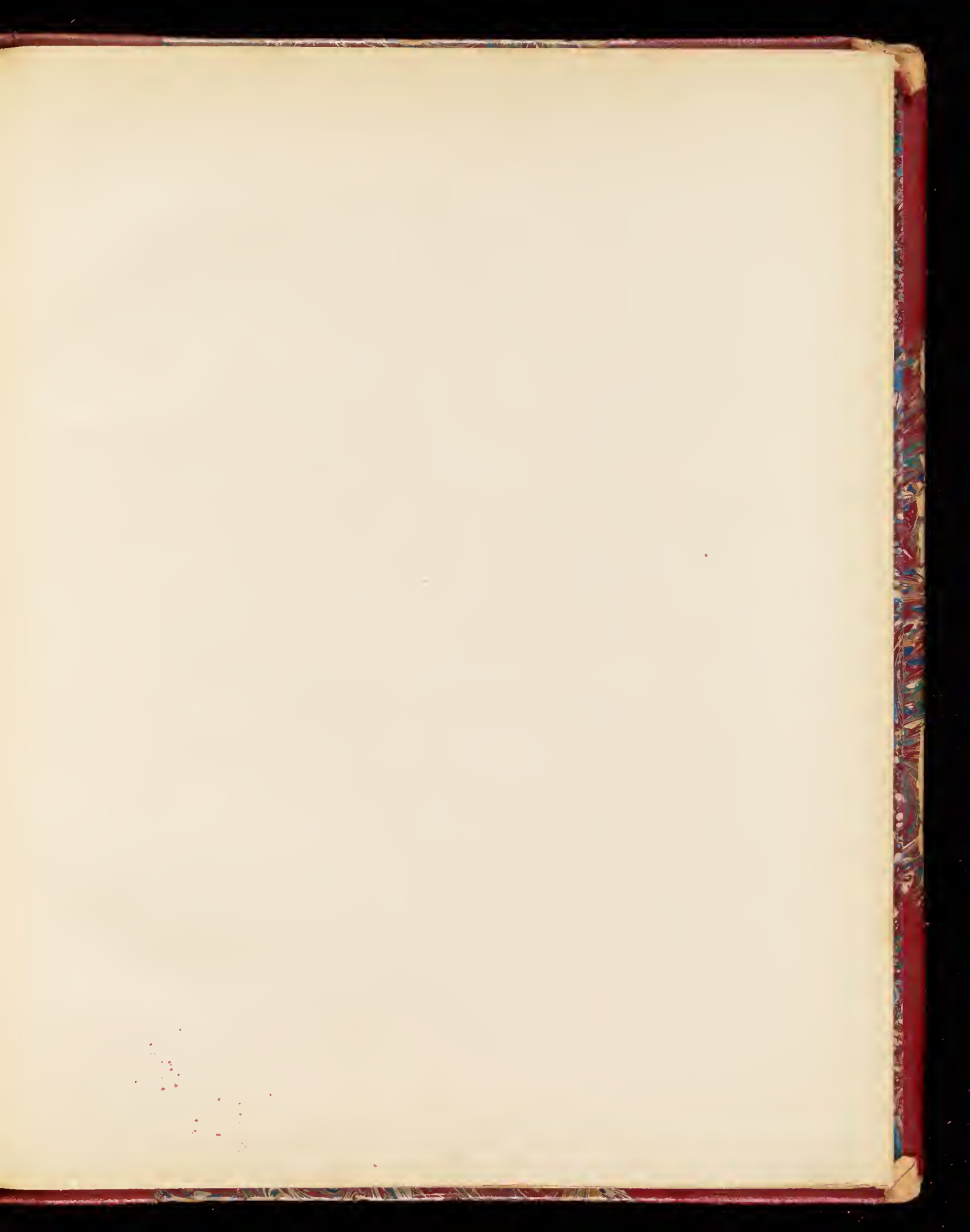

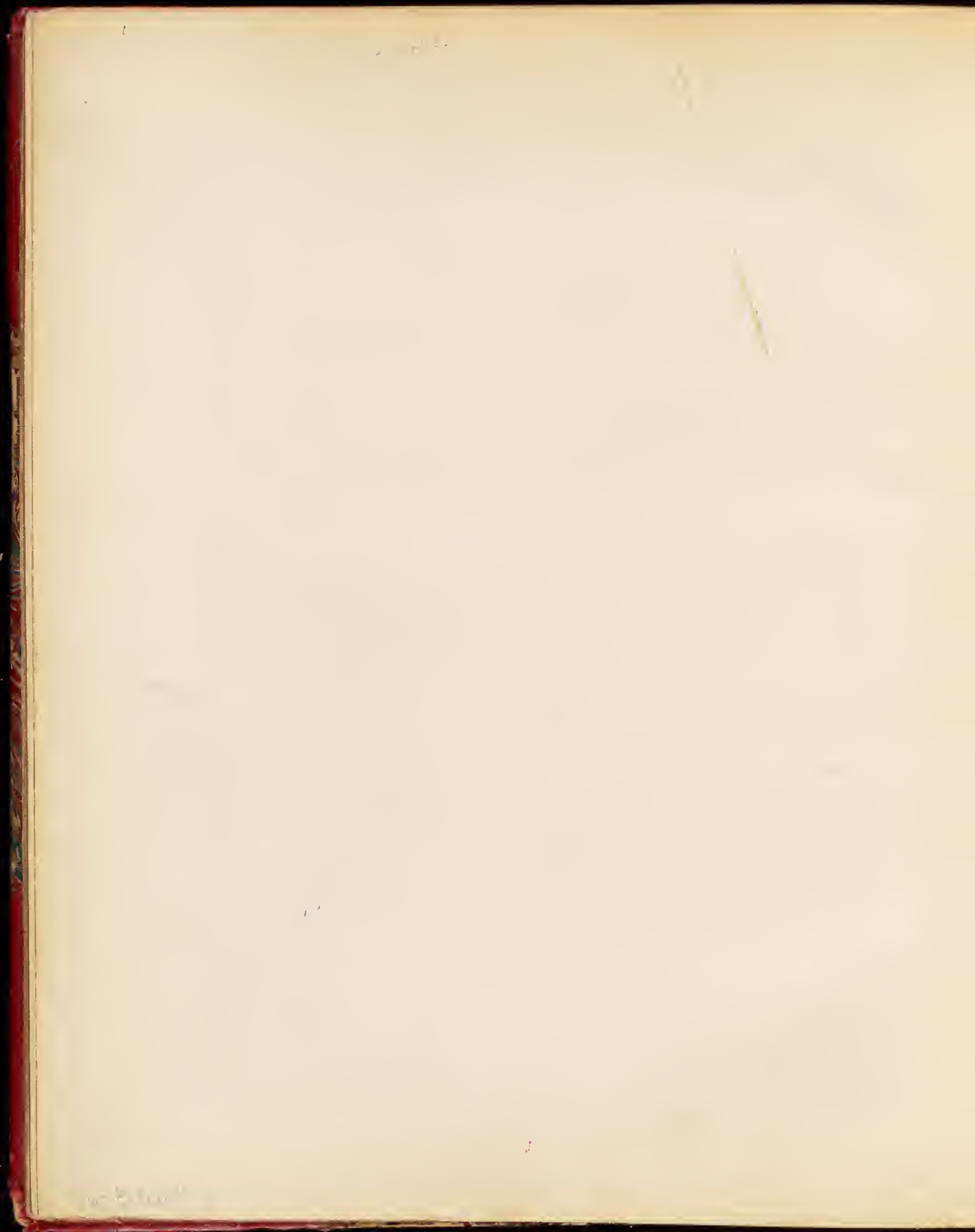

GETTY RESEARCH INSTITUTE



3 3125 01095 6478





