

VANDERLIP ON STAND CONFESSES HIS STORY BUILT ON NOTHING BUT RUMORS AND GOSSIP

HIGH SCHOOL BOARD WILL MAKE FULL INVESTIGATION BEFORE CHANGING SYSTEM

Trustees Make It Plain They Do Not Intend to Be Stamped Into Something That May Be Costly and Take Years to Untangle

Replying to a request from H. V. Henry, of the sub-committee appointed by the educational committee of the Chamber of Commerce to look into the local situation, for a statement of policy, President H. W. Yarick of the Glendale Union High school Board of Trustees stated last night at the regular meeting of the board that at this time the members had not adopted any program relative to the formation of a junior high school district or the consolidation of the city Board of Education and the High school Board of Trustees, and would not announce a policy until the members had been further enlightened regarding the feasibility of the different plans suggested, providing, that after investigation, they decided any of the changes proposed had merit and were for the betterment of the Glendale school system.

LOCAL DEBATERS TWICE VICTORIOUS

Glendale High Is Winner Over Santa Ana Teams in Battle of Words

Glendale Union High school was twice victorious in a debate with the Santa Ana High school yesterday afternoon, winning the unanimous decision of the judges both here and at the latter school. The subject debated was: "Resolved, That the United States should maintain her policy of non-participation in European affairs."

Velma Bolton and Jack Finch took the negative side of the question here, while Horace Anderson and Charles Worley upheld the affirmative side at Santa Ana. A new experiment, entailing an audience decision, was tried out at both places yesterday, and proved highly successful, according to Miss Mary G. Corry, debating coach at Glendale High school. Under this method she appointed three judges here, but their decision was withheld until the poll of the audience had been taken. As the two contended, the Glendale team was the unanimous victor.

"It would seem under this plan," said Miss Corry this morning, "that a team debating on foreign ground would be under a great handicap. But it did not work out that way at Santa Ana. There five judges were appointed, and three of them were Santa Ana people. As the audience was composed of Santa Ana residents, their opinion was taken first, but it was overwhelmingly in favor of the visiting team. So it seems that the plan is a very good one and the handicap of the visiting debaters does not seem to be as great after the plan has been tried as it would appear on the surface."

Filipinos Eager for Jaunt to Washington

MANILA, Feb. 15.—A bitter fight is going on between leaders and members of the Independence Commission over the number that shall constitute the mission to be sent to the United States. The commission which has been sitting three days in an effort to reach a decision, voted down the proposal of Manuel Quezon that the mission be limited to six. He petulantly asked, "Why not send the whole legislature?" The Democrats are opposing a large delegation.

Deputies Twice Vote To Support Poincare

PARIS, Feb. 15.—The Chamber of Deputies today continued its discussion of the government's financial measures by giving Premier Poincare additional votes of confidence. Two amendments proposed by opponents of the government's economy measures were voted down, the first by a vote of 330 to 243; the second by 372 to 195. This constituted two confidence votes.

Southland Growth Creating Demand for Boulder Dam

WASHINGTON, Feb. 15.—Expansion of Los Angeles is so rapid that in ten years it could use one-fourth of the 700,000 horsepower capable of being developed at the Boulder dam, Colorado river, William Mulholland, city engineer of Los Angeles today told the House irrigation and reclamation committee. "The city now uses about 100,000 horsepower in industries and domestic consumption and fully 200,000 horsepower electric energy is used in the Los Angeles district," he said.

Congressman Raker, Democrat of California, obtained consent from the committee to have all witnesses sworn.

DROPS SUIT FOR HOSPITAL TRACT

San Fernando Man Reaches Agreement for Purchase With Government

WASHINGTON, Feb. 15.—On the advice of Attorney-General Daugherty, condemnation proceedings against Valley Craig of San Fernando, Cal., to obtain a 600-acre site for a \$1,000,000 veterans' tuberculosis hospital, have been dropped. It was announced at the veterans' bureau today.

Psychology Insures Harmony in Marriage

BERKELEY, Cal., Feb. 15.—Following the first "psychological wedding," Mr. and Mrs. Malcolm D. McKenzie, University of California students, were on their honeymoon today. Mrs. McKenzie, who was Miss Guinivere Zann Robinson, is a senior in psychology. McKenzie is a medical student. They decided in advance of their wedding to have a psychological test to determine whether they were mentally harmonious for a happy wedded life.

Kills Child, Wounds Wife, Commits Suicide

PEORIA, Ill., Feb. 15.—Broady Ary, 42, a farmer living near Green Valley, today killed his 9-year-old daughter with an axe, probably fatally chopped his wife, and committed suicide by hanging. Four other children fled in terror as their father swung the axe on the daughter and mother.

Raisuli Submits to Surgical Operation

MELILLA, Morocco, Feb. 15.—Superstitiously refusing modern medical treatment for weeks, Raisuli, the famous Moroccan bandit, today submitted to an operation. It was performed by Dr. Zaidivar, who said Raisuli was grateful for the relief.

Halt Plans for Pole Flight By Shenandoah

WASHINGTON, Feb. 15.—At the direction of President Coolidge today, Secretary of the Navy Denby this afternoon halted preparations for the proposed flight of the dirigible Shenandoah to the North Pole.

ARREST NEAR OVER CHILD KILLING

Jury Fails to Reach Verdict, Charge of Manslaughter Will Be Placed

A charge of manslaughter will be placed against William Hays Benton, 20, driver of the Redman Electric company truck which ran down and killed Ramona Aney, aged 8, in front of the Central Avenue school Wednesday afternoon, it was announced by Deputy District Attorney E. J. Dennis this afternoon.

GUTHRIE FOR FARM MOVE AT MEET

Glendale Delegation Plans To Take Prominent Part In Conference

By H. THOMPSON RICH
OF THE EVENING NEWS STAFF.
INDIO, Feb. 15 (on route to El Centro).—Declaring that the farm lands conference that is scheduled to meet at El Centro tomorrow to consider agricultural conditions in the southland must include a comprehensive water development program in its plans for the immediate future, Charles B. Guthrie of Glendale, vice-president of the seventh regional district of the California Real Estate association, today announced his intention of advocating a "Back to the Farm" movement at the conference, which will be attended by the leading realtors from all over California.

THREE DIE WHEN CAR LEAPS BANK

Fourth Passenger Has Skull Fractured When Auto Falls 40 Feet

NEW YORK, Feb. 15.—Three persons were instantly killed and a fourth injured, perhaps fatally, when their machine plunged down a forty-foot embankment in Bronx park this morning. The dead: Miss Stephanie Dmytrov, 24, Cranaord, N. J.; Rodwick O'Conner, 23, Hartford, Conn.; Alfred Hodson, 40, Lynnbrook, L. I.

BRITISH VESSELS IN COLLISION IN CANAL

SAN FRANCISCO, Feb. 15.—The British steamer Comeric, bound for New York, from Manila, collided with the British steamer Northwestern Miller, en route to this city from London, in the Panama canal today, according to dispatches received here by the marine department of the Chamber of Commerce. Damage to the two vessels is unknown at the present time.

BRITISH PARTIES FEAR TO TACKLE DRY ISSUE

LONDON, Feb. 15.—Viscountess Astor, one of the eight women members of Parliament, declared in a speech in the House of Commons this afternoon that all the political parties in England are afraid of the prohibition issue. She was speaking in support of the Welsh local option drink measure at the time.

JUDGE CENSURES JURY

MILWAUKEE, Feb. 15.—Judge John Gregory disallowed the claim and severely censured the jury which today brought in a verdict for \$16,700 in Joe Jackson's suit against the Chicago White Sox for \$19,600 claimed as back salary.

OWEN ROBERTS OF PHILADELPHIA CHOSEN TO SUCCEED STRAWN

WASHINGTON, Feb. 15.—President Coolidge today selected Owen J. Roberts, a prominent Philadelphia lawyer, to succeed Silas H. Strawn of Chicago as one of the special presidential counsel to prosecute the naval oil leasing cases.

Appointment of Roberts follows the withdrawal of Strawn, who was opposed by senators because of his banking affiliations. Roberts is not well known in Washington. His selection is understood to have been made upon the recommendation of Senator Pepper, Republican of Pennsylvania, and others of the Pennsylvania delegation to Congress.

SENATE PROBES CRITICISE BANKER FOR BROADCASTING INSINUATIONS ON HARDING

Financier's Attempt to Justify His Conduct Brings Sarcastic and Ironic Comment from Committee; Slush Fund Inquiry Starts

WASHINGTON, Feb. 15.—A positive denial that he ever received from Harry F. Sinclair the \$60,000 that was mentioned by Archie Roosevelt a few weeks ago was made today before the Senate oil investigating committee by Tom Johnson, foreman of Albert B. Fall's New Mexico ranch. Louis H. Brush and Roy D. Moore, who jointly purchased the Marion Star from the late President Harding, today submitted to the Senate investigators a full statement of the transaction, refuting Frank A. Vanderlip's insinuations.

THREE DIE WHEN CAR LEAPS BANK

Fourth Passenger Has Skull Fractured When Auto Falls 40 Feet

NEW YORK, Feb. 15.—Three persons were instantly killed and a fourth injured, perhaps fatally, when their machine plunged down a forty-foot embankment in Bronx park this morning. The dead: Miss Stephanie Dmytrov, 24, Cranaord, N. J.; Rodwick O'Conner, 23, Hartford, Conn.; Alfred Hodson, 40, Lynnbrook, L. I.

MAY OWN LIQUOR FOR FAMILY USE

Federal Judge's Ruling Holds Possession Not Illegal In Private Home

SEATTLE, Feb. 15.—Possession of intoxicating liquor in one's private dwelling for the use of one's self, family and bona fide guests, is not unlawful, according to an instructed jury verdict late yesterday in Federal Judge Cushman's court. The jury deliberated three hours and returned a verdict freeing Marie Dalton of a charge of illegal possession of liquor while entertaining a party last September in her apartment.

EGYPT MAY TAKE OVER TOMB OF DEAD RULER

CAIRO, Egypt, Feb. 15.—The Egyptian government may take over the tomb of Tut-Ankh-Amen, as a result of the dispute with Howard Carter, chief of Egyptologists working in the Valley of Kings, it was learned today. Foreign tourists who flocked to Egypt to see the 3000-year-old tomb are beseeching the government to arrange to have it reopened to sightseers. Premier Zaghloul Pasha is personally studying the situation.

SENATE PROBES CRITICISE BANKER FOR BROADCASTING INSINUATIONS ON HARDING

Financier's Attempt to Justify His Conduct Brings Sarcastic and Ironic Comment from Committee; Slush Fund Inquiry Starts

WASHINGTON, Feb. 15.—A positive denial that he ever received from Harry F. Sinclair the \$60,000 that was mentioned by Archie Roosevelt a few weeks ago was made today before the Senate oil investigating committee by Tom Johnson, foreman of Albert B. Fall's New Mexico ranch. Louis H. Brush and Roy D. Moore, who jointly purchased the Marion Star from the late President Harding, today submitted to the Senate investigators a full statement of the transaction, refuting Frank A. Vanderlip's insinuations.

SENATE PROBES CRITICISE BANKER FOR BROADCASTING INSINUATIONS ON HARDING

Members of the committee took turns criticizing him for broadcasting his startling insinuations against the dead president and also against the committee itself. In the same speech in which he suggested an investigation of The Star's sale, Vanderlip also declared he had heard the committee had abandoned further questioning of Albert B. Fall because of fear that he would "peach" on those in high places.

SENATE PROBES CRITICISE BANKER FOR BROADCASTING INSINUATIONS ON HARDING

Vanderlip met this fire of criticism today by steadfastly asserting that he believed he had "rendered a public duty" by repeating these rumors in such a fashion as to draw public attention to them and result in their being cleared up, a defense of his own conduct which drew sarcastic and ironic comment from members of the committee. All barriers in the Senate's naval oil investigation were smashed down today.

SENATE PROBES CRITICISE BANKER FOR BROADCASTING INSINUATIONS ON HARDING

Frank A. Vanderlip, assistant secretary of the treasury under President McKinley, and former president of the National City bank of New York, who cast insinuations upon the late President Harding in connection with the sale of the Marion, Ohio, Star, was the first of the financiers subpoenaed. Edward B. McLean, Washington publisher, also was under a summons. In addition to asking him about the "slush fund," the committee wanted McLean to produce the check for \$100,000 which he said he gave ex-Secretary of the Interior Albert B. Fall, who returned it uncashed.

SENATE PROBES CRITICISE BANKER FOR BROADCASTING INSINUATIONS ON HARDING

Charges of a grave character have been laid before the committee in connection with these checks. Others who have been asked to appear include Otto Kahn, New York financier; Harry Payne Whitney, race horse owner, and a member of the syndicate which handled stock of the Mammoth Oil company, a Sinclair company subsidiary controlling Teapot Dome and Benjamin Yoakum, of the Cotton Belt lines railroad. These men, however, were said by committee members not to be involved actively in the "slush fund" operations.

SENATE PROBES CRITICISE BANKER FOR BROADCASTING INSINUATIONS ON HARDING

Washington, Feb. 15.—Frank A. Vanderlip, New York financier, who insinuated there was something questionable in the sale of the Marion Star by the late President Harding, and who charged publicly that the Senate oil investigators did not question Albert B. Fall at length

SENATE PROBES CRITICISE BANKER FOR BROADCASTING INSINUATIONS ON HARDING

Members of the committee took turns criticizing him for broadcasting his startling insinuations against the dead president and also against the committee itself. In the same speech in which he suggested an investigation of The Star's sale, Vanderlip also declared he had heard the committee had abandoned further questioning of Albert B. Fall because of fear that he would "peach" on those in high places.

SENATE PROBES CRITICISE BANKER FOR BROADCASTING INSINUATIONS ON HARDING

Vanderlip took the stand before an audience that packed the hearing room as it never has been packed before. Louis H. Brush and Roy D. Moore, who bought the paper from the late president, were prepared to refute Vanderlip's charges. Vanderlip was sworn by Senator Lenroot, Republican of Wisconsin, chairman, who began the questioning. "On the evening of February 12, did you make a speech at Ossining, N. Y.?" "No, at Briar Cliff, to the Rotary club."

SENATE PROBES CRITICISE BANKER FOR BROADCASTING INSINUATIONS ON HARDING

"What did you mean by saying 'A certain Marion newspaper was sold for \$500,000, when everyone knew it was not worth half that much?'" "I was not correctly reported in that instance. I said rumors were current and said I knew nothing whatever of the facts. Rumors go far above gossip. You heard them everywhere, in the offices, in the trains. I thought these rumors should be verified to clear the late president's name."

SENATE PROBES CRITICISE BANKER FOR BROADCASTING INSINUATIONS ON HARDING

"You thought it your duty to give publicity?" "I thought it my patriotic duty. It was heard in all newspaper offices. I know it was a hard thing to do."

SENATE PROBES CRITICISE BANKER FOR BROADCASTING INSINUATIONS ON HARDING

"You can give the committee no definite information?" "No. I just heard these rumors. I don't even know the price the paper sold for. The current talk was that it sold for \$550,000, that it was \$600 a share. I have no information as to the value of the paper."

SENATE PROBES CRITICISE BANKER FOR BROADCASTING INSINUATIONS ON HARDING

"I understand the terms including payment of \$10,000 a year to Mr. Harding, as a contributing editor, the payment to be made to the widow in event of his death." "Do you know anything about the income of the paper?" "I heard \$30,000 and one year that it was \$60,000."

SENATE PROBES CRITICISE BANKER FOR BROADCASTING INSINUATIONS ON HARDING

"You have no other information?" "I have no accurate information for my statement—I heard the rumors."

SENATE PROBES CRITICISE BANKER FOR BROADCASTING INSINUATIONS ON HARDING

Vanderlip said, in explaining his speech, that he had no information that any one in the oil business contributed to the purchase of the paper, although it was clearly "implied" in the rumors he heard, that the money came from some unexplained source. "I thought," he continued, "by bringing it out in public you gentlemen could run down these rumors."

SENATE PROBES CRITICISE BANKER FOR BROADCASTING INSINUATIONS ON HARDING

"You thought," said Lenroot, "that it was your public duty to broadcast the rumors, which, if not true, would be slander on the late president?" "I thought it my duty to broadcast these rumors."

SENATE PROBES CRITICISE BANKER FOR BROADCASTING INSINUATIONS ON HARDING

"Do you think you should assist in spreading these rumors?" "I hope it would do just what it has done—broadcast these rumors to wide public circulation. There are rumors current, that are making 'reds' faster than any soviet propaganda. I've had much experience with gossip and rumors, and I've learned to draw a distinction between gossip and rumors."

SENATE PROBES CRITICISE BANKER FOR BROADCASTING INSINUATIONS ON HARDING

Lack of Evidence "Do you mean to say you got (Continued on page 7)"

LATEST NEWS

SAYS FRANCE NEEDS 30 BILLION FRANCS

PARIS, Feb. 15.—After obtaining a series of votes of confidence in the Chamber of Deputies today, Premier Poincare announced to that body this evening that France must borrow thirty billion francs before 1927 to restore the war devastated regions, including ten billion francs during the present year.

BOSTON BRAVES PLAYERS BADLY INJURED

SAN DIEGO, Feb. 15.—Tony Boeckel, third baseman for the Boston Braves was seriously injured and Bob Albright, well-known Los Angeles theatrical man sustained a few minor injuries, as a result of an automobile accident today on the Torrey Pines grade.

RECOMMENDS LIQUOR TREATY BE RATIFIED

WASHINGTON, Feb. 15.—The Senate foreign relations committee today recommended to the Senate the ratification of the Anglo-American liquor smuggling treaty. The new treaty gives British ships authority to bring liquor into American ports under seal, in return for which United States prohibition agents may seize British rum ships within an hour's sailing distance from shore.

Our Invalid Coach Promptly Responds to Calls Day or Night
Phone Glendale 360

JEWEL CITY UNDERTAKING COMPANY
Inc.
Mr. and Mrs. J. E. Phillips
202 N. Brand, Glendale, Cal.

CRITERION MILL AND BAKERY
E. H. WOOD, Prop.
Convenient for Auto Trade
724 E. Colorado St. Glendale
Featuring 100% Wholewheat and Health Bread—all kinds of natural cereals, including Wholewheat Flour, made from Northern Hard Wheat; Old Time Corn Meal, etc.

AWNINGS
MADE TO ORDER
GLENDALE AWNING & TENT CO.
W. T. GILLIAM, Sole Owner
222 So. Brand Phone Glen. 184

Ask for **Glendale ICE CREAM**
It's the Best

ELITE Hand Laundry
OUR SPECIALTIES
All kinds of wearing apparel, lace curtains, blankets, table linen, silks and wools are washed by hand with Ivory soap. Trial bundle solicited.
THOS. HINES, Prop.
Glen. 1524-R 953 N. Central

RADIO
Radio sets manufactured, rebuilt, and repaired. Best of workmanship, guaranteed results. Demonstrations at our shop or in your home.
The Craft Shop
1245 E. Wilson Ave.

Dr. Marlenee
Optometrist—Optician
Reliability, Quality, Service
20 YEARS A SPECIALIST
Own Complete Grinding Plant—
Phone for Appointment—Office
Glendale 2924-J. Res. Glen. 39-J
116 EAST BROADWAY

Dr. Warren Z. Newton
EYE STRAIN SPECIALIST
OPTOMETRIST
Optical Department With
Arthur H. Dibbern
121 N. BRAND, GLEN. 1294-J

Office, 111 E. B'way, Glen. 52
Res. 869 W. Milford, Glen. 2657-W
Walter E. Watkins, M. D.
HOMOEOPATHIC PHYSICIAN
Special Attention to Diseases of
Children
Hours, 10-12 a. m., 2-5 p. m.
GLENDALÉ CALIFORNIA

Phone Glendale 909
DR. H. R. BOYER
PHYSICIAN AND SURGEON
Sec. Trust & Savings Bank Bldg.
Office Hours, 2 p. m. to 5 p. m.
or by Appointment
125 W. Milford Res. Ph. Gl. 1207

Phone Glendale 1129
HARRY V. BROWN, M. D.
Physician and Surgeon
Office 118 W. Wilson Ave., near
Brand Blvd., Glendale, Calif.
Office Hours, 2 to 4 p. m. or by
Appointment. Residence phone,
Glendale 1165-M.

FLOYD F. THOMPSON
M. D.
143 N. Brand Blvd., Glendale
Glendale 87

Dairy Fertilizer
Well rotted and pulverized
No Dirt or Straw
\$3.50 per cubic yard
H. W. HAMPTON
Dump Truck Service
Phone 2844-W 227 E. Broadway

DR. W. E. LYONS
Physician and Surgeon
Corner Brand and Wilson
Entrance 106 East Wilson
Ph. Glen. 2201. Res. Gl. 799

Glendale Evening News
Entered as second-class matter
January 12, 1922, at the postoffice
at Glendale, Calif., under act of
Congress of March 3, 1879. Pub-
lished daily except Sunday.

News WANT ADS BEST RESULTS

Personal Mention

Mr. and Mrs. James Webb of 423 East Ross street entertained as their dinner guests last night Mrs. Webb's brother and sister-in-law, Mr. and Mrs. R. D. Platt.
The many friends of Mrs. John Vaughan of 349 Patterson avenue, who has been quite ill at her home for the past week, will be glad to learn she is very much better.
Mark Campbell of Bushnell, Ill., who has been visiting with Mr. and Mrs. E. Shaffer of 137 South Columbus avenue, is spending a few days with friends in Alhambra.
Mr. and Mrs. Otto E. Schmidt of Chicago, uncle and aunt of Mrs. J. F. Hearnshaw of 358 West Lomita avenue, recently arrived here for a three months' sojourn. At the present time they are located at the Brand hotel.
Mrs. Charles H. Toll, president of the Los Angeles district, California Federation of Women's Clubs, was guest and speaker yesterday at the Woman's Club of Torrance. Before the meeting a luncheon was given, with Mrs. Toll as one of the honored guests.
Mr. and Mrs. Carl Pife of Boston, who were recently married and have been sojourning in Los Angeles, will be the dinner guests on Saturday night of Mr. and Mrs. H. H. Whitehead and daughter, Miss Lelia Whitehead, of 412 West Wilson avenue. Mrs. Pife before her marriage was Miss Myrtle Boehning.
Mrs. F. P. Jayne, Mrs. Maude H. Chase and Mrs. Louis F. Moulton, representing the Woman's Club of Santa Fe, were in Glendale yesterday, visiting the Tuesday Afternoon clubhouse. The Santa Ana club is building a new club home and these women came to Glendale to see particularly the draperies and carpets in the Tuesday Afternoon clubhouse.

Mr. and Mrs. W. C. Nesbit have moved from 345 Hawthorne street to 1107 Scofield drive.
Mr. and Mrs. O. E. Young have recently moved from 323 East Wilson avenue to 425 West Salem street.
Mr. and Mrs. Frank H. Nagel have recently moved from 1516 East Broadway to 404 Lincoln avenue.
Mr. and Mrs. H. E. Bruce have recently moved from 132 Mayfield street, La Crescenta, to 1017 Virginia place.
Mrs. Olga Griswold of Riverside and the guest of Mrs. Mary Shropshire, 1841 South Brand, on Tuesday of this week.
Miss Matilda Lucas of Grand Rapids, Mich., arrived here last Saturday to spend the winter months with Mrs. R. J. Barris of 334 Cameron place.
Mr. and Mrs. H. P. Goertz of 567 West Stocker street entertained at their all-day guests Mr. and Mrs. Detrich Enns of Reedley, Cal., and Mrs. John Dick of Laramie Park.
Mrs. C. E. Willebrandt of 469 Hawthorne street is substituting this week at Glendale Avenue school for Miss Jennie Lacey, who has been unable to meet her classes owing to illness.
Mrs. Frank C. Weller of 1012 East Lexington drive, went to Long Beach today as a representative of the Tuesday Afternoon club to the reciprocity luncheon at the Woman's City club.
Friends of Mrs. H. W. Bogen of 347 West Windsor road, who has been so seriously ill for the past few months, will be glad to know that she is greatly improved and is now in a Glendale sanitarium.
Mrs. Anna Miller of Montrose was a luncheon guest at the home of Mr. and Mrs. Frederick A. Collins, 913 Mariposa street, on Thursday, the occasion being the celebration of her birthday anniversary by her sister, Mrs. Collins.
Mrs. C. H. Whitney of 364 Oak street and Mrs. James H. Cunningham of Florence place are spending today in Long Beach. They are attending the reciprocity day luncheon at the Woman's City club as representatives from the Thursday club of Glendale.
Mr. and Mrs. S. M. Garroway of 206 East Palmer avenue, recently entertained at their dinner guests, Mr. and Mrs. Harry D. Ellison of Los Angeles. Mr. and Mrs. Ellison recently purchased a new residence in Glendale where they will make their permanent home.
L. A. Heacock, father of A. B. Heacock, of 709 East Windsor road, returned here Saturday from an extended visit in the east. He visited with his son, D. B. Heacock in Attica, Kansas, and another son, J. E. Heacock in Cleveland, Ohio. Mr. Heacock who is past 80 years old made the trip by himself, greatly enjoying visiting with relatives and old friends.
Mr. and Mrs. A. B. Heacock and daughter, Miss Florence of 709 East Windsor road, and Miss May Richards of Pomona, attended the presentation of the opera "Aida" in Los Angeles last night. Mr. and Mrs. A. B. Heacock are having the pleasure of entertaining at their guests, their cousin, Mrs. Walter Taylor and son Harold of Derby, Vermont. The Taylors are visiting at the beach today.

STATE SOCIETIES
Michigan social evening Friday night, February 15, in Music Arts hall, 233 South Broadway, Los Angeles.
Minnesota reunion picnic, Saturday, February 16, Sycamore Grove park, Los Angeles.
Colorado annual midwinter picnic reunion, Sunday, February 17, Sycamore Grove park, Los Angeles.
Iowa annual winter picnic reunion, Friday, February 22, Lincoln park, Los Angeles.

IF YOU SUFFER FROM RHEUMATISM
It's high time that you investigated a genuine method whereby you can obtain permanent relief. Rheumatics are easily remedied by chiropractic adjustment because such troubles respond easily to our methods.
"See Us—Feel Better"
EBLE & EBLE
CHIROPRACTORS
2226 So. Louise St.
3 Doors No. of Colorado
Phone Glen. 3455

Clairvoyance and Palmistry
MADAM ZARA
Advices you in business, love and domestic affairs. Don't fail to call on her. She will advise you in all affairs of life without asking you one question. Give readings daily. Kalibrand Apt. corner Brand and California, California St. entrance, 9 to 12 a. m.; 1 to 8 p. m. **KNOWLEDGE**

SUNSHINE MARKET
Corner Wilson and Orange
Glen. 3397
FREE DELIVERY

VEGETABLES
Idaho Potatoes, 75c per lug
Southern Yams, 25c 3 lbs. for
Newtown Pippin, 25c
Apples, 6 lbs. for
Sun Dried New, 25c
Dates, 2 lbs. for

GROCERIES
Solid Pack Utah Tomatoes, No. 2 1/2 cans, 25c 2 for
Standard Size Ripe Olives, 18c kind, 10c
Egg, large size, strictly fresh, 37c
Fresh Creamery, 50c
Butter, lb.

MEAT DEPARTMENT
C. Caswell for your Sunday dinner meats
Fancy Hams, whole or half, 20c per lb.
Fancy Bacon, whole or half, 20c per lb.
Shopping Bag Free with Each Purchase

The Latest in SPRING MILLINERY
Josephine Des Mazes
—HATS—
Remodeling a Specialty
213 E. B'way, Court Shop No. 2

Herbert Fairs, D.S.C.
FOOT SPECIALIST
SERGICAL CHIROPPODIST
208 Lawson Bldg. Glen. 3054
Hours: 9 a. m. to 5 p. m.
Open Thursdays Evenings

Hours: 10 to 5
Consultation Free
HENRY A. RUDOLPH
Magnetic Healer
Room 17, 111 East Broadway
Glendale, Calif.

PANAMA TRANSFER & STORAGE CO.
Furniture and Piano Moving
312 E. Broadway, Ph. Glen. 390
Residence Glen. 1876-W

SOCIAL EVENTS

Reading Circle
The meeting of the Mutual Benefit Reading Circle was full of interest and enthusiasm. Inasmuch as the meeting convened on the day after the anniversary of the birth of Abraham Lincoln, Mrs. Wintersgill read a story from the February McCall, about the first circus that came to Springfield, Ill., which also told of Lincoln as a postmaster and his kindness of heart. Two members of the circle, Mrs. Rowe and Mrs. Morrison, told of seeing Lincoln's funeral procession, Mrs. Rowe in New York and Mrs. Morrison in Chicago. Mrs. Andree told of her visit to the old home place while in the east last summer. Another number on the program included the reading by Mrs. Charles Bird of "Aunt Sam," which has mothered more than 40 children, found in the February American. This article was full of good things and showed what could be accomplished if one has the grace to forget self and has the will to help others.
During the business session, the Circle agreed to assist John Stephen McGroarty in his effort to preserve the Missions of California.
Much enthusiasm is being shown in the preparation of plans for the Circle birthday, the first Wednesday in March. All old members are urged to be present at this time. During the celebration members will respond to roll call by telling some fact about their birthplace.
Mrs. E. B. Moore announced the luncheon which will be given by the Acacia Avenue P.-T. A. on March 28, for Mrs. Bissell. Announcement was also made relative to the extension course of lectures which begin March 7. The tickets for the course may be secured from Mrs. Moore. Parent Teacher Association Federation president.
During the afternoon, Mrs. Henry continued reading from the book "The Schools of Tomorrow" by Dewey. This book creates some very interesting discussion on school problems and other matters.

Delphians Meet
A profitable morning was spent yesterday by the Ivy and Lotus groups of the Glendale chapter of the Delphians in the study of Shakespeare's play, "The Tempest."
The Ivy group, Mrs. R. W. Bolton leader, met with Mrs. E. D. Yerd, 431 North Maryland. A synopsis of the play was given by Mesdames E. D. Yerd, R. W. Bolton, H. C. Wilcox and W. F. Nash, each one giving an act of the drama. A general discussion followed.
Mrs. J. Zinke, 1611 North Pacific street, entertained the Lotus group at the same hour. Mrs. Paul Mason is the leader of this group. Mrs. P. O. Lucas, president of the chapter, told the story of the play and a discussion by the members and a short business session completed the morning program.
The general chapter meeting will be held Thursday, February 28, at the home of Mrs. E. D. Yerd. The Ivy group will be the host.

Form New Club
Miss Marie Hearnshaw entertained the members of the S. K. K. club at the home of her parents, Mr. and Mrs. J. F. Hearnshaw, 358 West Lomita avenue, last Wednesday night. This club was only organized two weeks ago and will meet every Wednesday night at the homes of the various members for a short business and social meeting.
After a short business meeting a social time was enjoyed and refreshments served.
Those present included Misses Sarah Allen, Catherine Guthrie, Evelyn Semple, Emma Laura Cooper, Charlotte Busby, Valeria Trimmer, Dorothy Houston and Marie Hearnshaw.
The next meeting will be held at the home of Miss Emma Laura Cooper, 302 North Central avenue.

Meet at Church
Lydia class members of the Glendale Presbyterian church met in the church parlor yesterday afternoon with the president, Mrs. Ball, presiding.
Mrs. V. A. Waddell gave an interesting talk on "Sunshine and Shadows" and Mrs. T. B. Lewis reviewed the book, "The Leaven in Japan."
A social hour and refreshments were enjoyed later.

Meet on Monday
Mrs. P. O. Lucas of 720 South Maryland avenue is to be hostess Monday afternoon at the meeting of the executive board of the Glendale Union High school Parent-Teachers' association.
The president, Mrs. C. H. Whitney, states that the meeting will begin at 3 o'clock and plans will be completed for the night meeting of the P.-T. A. on Wednesday.

Informal Evening
Mr. and Mrs. F. H. Vesper of 321 East Lomita avenue entertained a number of friends at their home on Tuesday night with a delightful informal social affair. The evening was devoted to music and dancing. The guests present were Mr. and Mrs. Charles Palmer and Mrs. L. Quinlan of Hollywood, Mr. and Mrs. Ed Rist of Alona, Iowa, and Mr. and Mrs. E. R. Naudain and daughter, Miss Lois, of Glendale.

Valentine Party
The Christian Endeavor society of the Tropic Presbyterian church enjoyed a Valentine party last night in the social hall of the church. The affair was arranged by the social committee of which Miss Mildred Tubbs is chairman; Miss Frances Goldberg is the president of the society.

Eighth Birthday
Ruth Colburn, daughter of Mr. and Mrs. C. R. Colburn, celebrated her eighth birthday anniversary Wednesday afternoon at the home of her parents, 458 Hawthorne street, when her mother entertained with a Valentine party.
The rooms of the Colburn home were decorated with a profusion of red hearts and flowers, carrying out the Valentine suggestion. A beautiful birthday cake lighted with candles and attractively decorated formed the centerpiece for the refreshment table.
The afternoon was spent in playing games and a general good time. Later in the afternoon refreshments were served.
Guests of honor were Doris Wood, Ruth Thompson, Violet James, Marian Faulkner, Eileen Moffitt, Harriett McCullin, Sheila Williams, Margaret Coughlin, Peggie Flannigan, Virginia Russell, Jacqueline Greubner, Edrie and June Wilcox, Velma Ramsey, Loretta Jensen and the honor guest Ruth Colburn.

Bridge Luncheon
All the artfulness and gaiety of St. Valentine's day were seen yesterday in the delightful bridge luncheon given by Mrs. Frank Rodhe at her beautiful new home at 1904 Cornell drive, Glendale Heights.
Pretty Valentine features were used in the luncheon appointments. Red and white was the color scheme used. At the places were cunning red favor baskets filled with red and white candies, and placecards carrying out the Valentine theme. On each card was a clever verse written for the one whose place it marked.
High score for the bridge games was held by Mrs. E. Rochmoleit and Mrs. J. Kull.
Those enjoying the hospitality of the Rodhe home were Mrs. W. Cain of Los Angeles, Mesdames J. East Hutchinson, George Dewey, L. Weber, E. Rochmoleit, George Hibben and J. Kull of Glendale.

Honors Guest
Miss Leah T. Fisher of Boulder, Colo., who is a guest at the Don C. Lindley home at 362 West Lomita avenue, was honored last night at a Valentine card party at which Mrs. Lindley was hostess.
Valentine favors decorated the Lindley home for the affair, featured by games of five hundred. Prizes for the card games went to J. T. Bever and Thomas Dakin.
Late in the evening a Valentine luncheon was served.
Guests were Mr. and Mrs. Thomas Dakin, Mr. and Mrs. H. Kronage, E. H. Ellis, Mr. and Mrs. Ray Dudley, Mr. and Mrs. A. Masson of Los Angeles; J. T. Bever, Mr. and Mrs. Fred Walton, Miss Elizabeth Fisher of Glendale; Miss Leah T. Fisher of Boulder, Colo.

Dance Saturday
Glendale Knights of Columbus are to be hosts tomorrow night at the clubhouse at 330 East Lomita avenue, at a Valentine dance. Dancing is to begin at 8:30 o'clock with music furnished by Max Fisher's orchestra, directed by Bud Fisher.
Frank Salmacia, chairman of the dance committee, has arranged several entertaining features, which are to be surprise pleasures for those attending.

Dinner Honor
Mrs. Jeanne Eckart of 558 Palm drive was hostess Wednesday night at a dinner honoring Mr. and Mrs. Charles Willits of Los Angeles, who are visiting Mr. and Mrs. Charles L. Grover of 514 West Myrtle street.
The Grovers were also guests at Mrs. Eckart's dinner.

Report On Ball
A check for \$142 is to be presented to the ways and means committee of the Tuesday Afternoon club by the Maids and Young Matrons' department, as proceeds from the leap year ball, given Tuesday night. A report on the ball was given yesterday afternoon at the department meeting.
Mrs. C. G. Putnam, curator, was in charge and plans were made for the annual informal dinner and card party March 17. Mrs. E. B. Blake is chairman of the committee arranging for the affair.

SATURDAY FOR HOSEIERY AND UNDERWEAR

Gordon SILK HOSEIERY

Hosiery of the Better Kinds
That Fit Right—Look right and wear right; and give you 100 per cent value for your money.
It is not the profit on the individual pair of stockings that we want—it is your continued Hosiery Trade that we want—and expect to get it by giving dependable quality at reasonable prices.
GOOD VALUES HERE ALWAYS
At \$1.00, \$1.95 and \$2.50

A \$1.00 SATURDAY SPECIAL
Short Lines of Pure Silk Hose, Silk and Fibre and Fine Cashmere. Many of them \$1.50 value—
Saturday, a Pair, \$1.00

WOMEN'S UNION SUITS
Regular and extra sizes, fine cotton, ribbed Union Suits, band top or built-up shoulders—
A Suit, \$1.00

LAUDERDALE'S "The Store of Dependable Merchandise"
Irish Linen Store
117 North Brand Blvd., Glendale, Calif.

Diamonds

A wonderful assortment of dependable stones, priced at much less than city prices.

We Not Only Sell Diamonds On Credit

We absolutely guarantee every Diamond we sell to be exactly as represented—which means that the reputation of this firm is back of every transaction.

It's Easy to Pay the Lewis Way

Lewis Jewelry Co.
133 N. Brand Blvd. Glendale

The Paris Shoppe
223 N. Brand Blvd., Between Wilson and California Avenues

Style Without Extravagance
Exclusive Ladies' Wearing Apparel, Millinery and Furnishings

New Arrivals

SPRING APPAREL
COATS - CAPES - DRESSES

The New Fashions Are Here Now In Great Profusion, Crisp and Fresh From New York

Hundreds of Delightfully New Styles to Select From
Directing Special Attention to a Splendid Variety, Moderately Priced

Wonderfully Youthful and Chic
New Ideas, New Patterns in Frocks
New Materials

For Street and Afternoon and Evening Wear; featuring shades of Moss Green, Pig-tail Blue, Artichoke, Egyptian Love, Lacquer Black, Rosewood, Tans, Brick, smartly finished, inexpensively priced.

COATS
Coats are created in such intriguing fabrics as Teddy Bear, Baby Bear, Mafalao, Tanya and Sport Novelty Fabrics. Roomy Smart Modes and Straight Lines with or without Fur Trimmings.

NEW SPRING HATS
—Replicas and adaptations of the latest Parisienne creations, exemplifying the forthcoming tendencies for Spring—very moderately priced.

You Are Always Welcome In This Shop Whether You Contemplate a Purchase or Not

OPEN SATURDAY EVENING



BUILDING PERMIT TOTAL \$534,183

Month of February Making Excellent Showing in Construction Work

The rush of business which has characterized the month of February at the office of H. C. Vandewater, municipal building superintendent, shows no signs of slackening, each day going well over the \$50,000 mark.

At noon today permits issued this morning totaled in excess of \$45,000, and the rush was still on.

Permits to the value of \$1,553,706 have been issued so far in 1924, of which February is credited with \$543,183. This shows that Glendale is maintaining its "million dollar mark."

The following permits have been issued recently:

Cornelia Cronin, apartment and garage, 505 North Central	\$ 27,000
Mrs. Margaret Malcolm, 4 family flat, 1134-26 East Chestnut	15,000
Hockensmith Engineer Construction company, three 5-room houses with garages, at 565 Ethel, 517 Coronado and 913 Coronado	10,700
W. M. Brown, shed, 344 North Maryland	8,500
Clarence Woodruff, 6 room duplex, 629 Stocker	6,000
Mrs. Hattie M. Drake, 8 room duplex, 323-225 Richard	4,500
Jennie Detweiler, nine 2-room apartments, 708	

NEW DRUG STORE OPENS TOMORROW

Brown's Pharmacy Will Welcome Residents at Formal Gathering

Another new down-town drug store will open Saturday morning of this week. After several weeks of preparation, during

West Ivy residence and garage, 757 Granada	4,050
A. J. Peley, residence and garage, 757 Granada	3,500
William La Fountain, four 2-room houses, 121 West Acacia	3,200
Mrs. Elmer Schmidt, 6-room residence and garage, 1225 East Stanley	3,000
W. W. Terrill, store, 319 South Central	3,000
J. W. Soy, 1 rooms and garage, 1126 Linden	2,500
Edith E. Pessenden, 4 rooms, 336-A West Patterson	2,262
J. H. Watts, 5 rooms, 1013 Allen	1,500
G. R. Jacobs, 2 rooms, 1244 Raymond	1,200
Mr. Grendell, 3 rooms, 1255 Raymond	1,000
Charles A. Bender, 3 rooms, 1055 Linden	600
John F. Hearnshaw, repairs, 358 West Lomita	400
Charles E. Moser, addition, 613 East Garfield	400
W. E. Mercer, addition, 1252 Elm	300
Harry E. Allen, 1 garage, 1013 Western	150
C. A. Sprague, garage, 337 West Palmer	125
Albert Scheich, 2 rooms, 1305-A East California	100
E. C. Fairfield, addition, 1929-A Glenwood road	100
Mr. Pendleton, garage, 376 Myrtle	100
W. L. Cotton, garage, 528 West Harvard	100

NEW ARTISTS AT COMMUNITY SING

Valentine Stunts Staged at High School Meeting; Parodies Amuse

A real spirit of community friendliness is a feature of the community "sings" Glendalians are enjoying these days at the Harvard High school. These affairs are given by Community Service, and the one taking place last night is reported to have been one of the most enjoyable of any yet held.

Last night Glenn Myers, a newcomer to Glendale from Detroit, who is connected with Robinson's men's shop, entertained with vocal solos.

Another soloist was M. C. Jackson of 627 North Isabel street, a member of the Orpheus club of Los Angeles, who responded to a request from Alexander Stewart, director, and gave a group of songs from the community song book, with the audience joining in the choruses.

Mr. Valentine Day Stunts introduced several Valentine stunts. Mrs. Helen Sawyer served as accompanist.

Those on the reception committee were E. A. Troth, Mr. and Mrs. W. A. Kulp, H. S. Robinson, C. H. Walker, F. C. Walker and Alexander Mitchell.

SUBDIVIDERS TO OPEN NEW TRACT

Oakmont Heights Owners Plan for Formal Start of Sales Saturday

Formal opening of Oakmont Heights, the new sub-division lying east of Verdugo road between Glendale and Montrose, will be held tomorrow, Saturday, when residents of this city and the adjacent territory will have an opportunity to investigate the property and to select their homesites.

The location of the tract is declared to be the finest to be found in the Southland, overlooking Glendale, the Verdugo Woodlands and the Montrose district, and another feature that will make a strong appeal to prospective buyers is the price at which the lots in Oakmont Heights are being offered. Starting at \$1500, the values are said to compare with lots in other sections that are commanding a price of double that amount, and the inclusion of all improvements in the cost of the lot is another inducement to purchase in Oakmont Heights.

The property is within easy reach of Glendale and is close to the Glendale-Los Angeles car line, with motor bus service available to the edge of the tract.

Two weeks ago, brought a good one from C. H. Walker, who read it to the assembly.

Webb's
BRAND AT WILSON

Spring Millinery Event

DOWN STAIRS STORE

New Silk HATS

SOLD SPECIAL AT \$6.95

Starting Saturday, on Sale at

\$2.45

You no doubt can hardly realize that you can buy a new Spring Hat for this price. We have quite an assortment which consists of faille silks, plaid and changeable, feather and flower trimmed. The former selling price was up to \$6.95 and they were very special at that price.

Sale Starts Saturday

Men! Read This! \$5, \$6 and \$7 Sample Shoes

\$2.85

Over 700 Pairs of New Footwear

Including tan calf, black calf, vic kid in both oxfords or shoes, St. Louis made. If you wear sizes 6 to 7 don't fail to attend.

\$2.85

Boys' Bike Style Shoes

Of tan Elk, in all sizes to 5 1/2, on sale—
\$1.98 \$2.95

Corduroy Slippers Ribbed Trimmed
Women's dainty slippers for bedroom uses. Fifteen different colors, choice **\$1.00**

Sale on Tomorrow

DEATHS - FUNERALS

LAWRENCE H. FULLER
Funeral services for Lawrence H. Fuller, who died Thursday, February 7, were held Monday afternoon at 1 o'clock in the Little Church of the Flowers in the Little Lawn Memorial park with Rev. C. A. Cole, pastor of the Central Christian church, officiating.

During the service at the church Mrs. Floyd Mercer sang beautifully "Beautiful Isle of Somewhere" and "In the Garden."

Unity lodge, No. 368, directed the burial service.

The deceased was born thirty-eight years ago in Bolton Center, Quebec, Can. He had been a resident of the United States since early childhood. He came to Glendale five years ago.

Mr. Fuller served two and a half years in the world war. He was a devoted member of the Central Christian church. He was held in high esteem by all who knew him.

Surviving him are his wife, Helen Fuller, a son Donald, and his father and mother in Bolton Center, Quebec, Can.

JAMES THOMAS CONNER
Following an attack of acute appendicitis which developed last Saturday, James Thomas Conner passed away Friday morning, February 15, 1924, at 532 Concord street, at the age of 26 years.

He was visiting the home of a friend when stricken, and became so ill that it was impossible to remove him either to his own home at 1027 Glenwood road or to a hospital.

Mr. Conner was born in Norroton, Conn., November 6, 1897. He came to California in 1903, settling in Burbank with his parents, and had been a resident of Glendale since 1907, being associated with his father in the operation of the Glenview dairy.

He is survived by his father, James Connor, 1027 Glenwood road; two brothers, Frederick Adams and Frank Owen, of the same address; two sisters, Carrietta C. Dahlgren, 405 1/2 West Elk, and Helen Maud Cobb of Los Angeles.

The funeral services will be held at the Episcopal church Monday afternoon, February 18, 1924, at 2 o'clock, Rev. Phillip Kemp officiating. Interment will be in Grand View cemetery.

Kiefer & Eyerick are in charge.

ANNIE E. MORSE
The body of Annie E. Morse, who died at her home in Montrose Thursday, February 14, 1924, was shipped to Santa Rosa, Cal., last night for interment. The remains were accompanied by her son, J. V. Morse.

Kiefer & Eyerick were in charge.

VISITS MOTHER-IN-LAW
John Werder of Cleveland Ohio, who is making a prolonged business trip to the coast, is spending some time in Glendale and visiting his mother-in-law, Mrs. H. B. Ellis, of the local postoffice staff, at her home at 231 1/2 North Brand boulevard.

Average farm in the state of Washington consists of 199.3 acres.

Angeles.

WOMEN'S LOW SHOES REDUCED!

Hundreds of Pairs of Low Shoes for Women, \$4, \$5 Values, Two Dollars A Pair

Bear in mind that our values are equal to values elsewhere up to \$8.50.

\$2

In this lot are included all leathers, also satin in a variety of pleasing styles. All sizes in the lot \$2.00.

MEN'S VICI KID OR GUNMETAL SHOES

Broken lines of shoes formerly selling at much more than this close-out price, only **\$2.98**

Big Table of Children's Shoes and Slippers

A cleanup of odds and ends, values up to \$3.00; sizes up to 12. Out they go **\$1.00**

Mary Janes \$1.98

Of fine grade patent leather. All sizes from 8 1/2 in child's up to 8 in big girls only.

Bare Foot Sandals and Play Oxfords for Children

Size 5 to 8, \$1.39
Size 8 1/2 to 11, \$1.48
Size 11 1/2 to 2, \$1.69

Made of tan or elk leather.

Men's Brown Calf English Blucher

With rubber heels; \$5.50 values, **\$3.98**

A Great Offer for Women—Low Shoes in All the New Patterns

Oxfords or straps in fancy styles, every height heel; all sizes in the assortment and worth a great deal more than **\$2.98**

Men Who Are Accustomed to Paying \$7.50, \$8 and \$9 for Shoes.

(The shoe that we are showing at \$4.85 will please and satisfy. In low or high shoes in an endless variety. In all leathers **\$4.85**

Gordon's

Ladies' and Children's Furnishings—119 No. Brand

Saturday—Always Hosiery and Underwear Day —HERE—

We have several broken lines of Underwear and Hosiery that we wish to close out quickly to make room for new spring merchandise, and we have marked them at prices that will interest you.

Women's Phoenix Pure Silk Hose

Made with deep silk boot with four-inch lisle top hem. Colors, black, white, brown and new shoe shades. A splendid school girl's stocking.

\$1.25

Children's 3/4 Length Sox

English Derby ribbed, with wide turn-over cuff. Brown, black and white. White sizes, 6 1/2 to 10. Black and brown, 9 1/2, 10. Regular 35c value.

18c pr.—2 pr. 35c

Children's 3/4 Length Sox

Mercerized lisle with Derby ribbed cuff. White, 7 1/2 to 10. Black and brown, 9 to 10. Regular 35c value.

25c pair

Men's Silk and Wool Sox

Tan and navy mixtures. Drop stitch. Broken sizes. Regular \$1.25 value.

85c pair

Women's Wool Hose

Several numbers of women's wool and silk and wool hose. Broken sizes. In black and brown.

95c pair

Women's Glove Silk Top Union Suits

Bodice and built-up styles. Excellent quality of glove silk top, with lisle body. Flesh only.

\$1.98

Children's Knit Union Suits

Made of fine combed cotton yarn. Dutch neck, short sleeves, knee length. Sizes 2 to 16. Regular \$1.25 value.

90c

Children's Bloomers

Made of Fruit of the Loom muslin, Hydegrade Twill and sateen. Both elastic and hand tops. All sizes 2 to 14 years. Exceptional values.

65c

BUYING FOR CASH AND SELLING FOR CASH ENABLES US TO ALWAYS GIVE BEST VALUES

KAFATERIA SHOE STORE

126 No. Brand Blvd. 16 Stores in California

Women's Fine High Quality Novelty Footwear For the particular woman who is looking for the newest and best **\$4.85**

Coffman Says:



You cannot please or displease God by your act. You simply act under laws he has set and they are all you can respond to. You must learn those laws in order to be a success.

Come and hear the personal messages to you from the "man with the master mind."

You wonder how he knows so much about you.

at Hahn's Auditorium

109-A N. Brand Glendale

FREE TICKETS at H. G. Chaffee Co. Grocery, 113 No. Brand and Glendale Music Co., Salmacia Bros., 109 N. Brand Blvd.

News Want Ads for results.

Evarts Special Gasoline

TAX INCLUDED

16c

GUARANTEED A-1 QUALITY

By taking advantage in buying we can make this price.

Zerolene Motor Oils at the Right Price

GRADES NO. 1, NO. 3, NO. 5 AND ZEROLENE "F" FOR FORD CARS

15c qt.—2 qts. 25c—50c gallon

5 gallons \$2.40—Mobiloil A,

5 gallons \$4.25

The only station in Glendale at these prices.

Bring your Ford in and have it drained.

CENTRAL SUPPLY STATION

Southeast Cor. Broadway and Central. F. H. Evarts, Prop.

High School Board Will Not Be 'Rushed'

(Continued from page 1) Moyses is in Los Angeles today getting more information on the matter.

"We want the people to know that we are alive to the situation," said Mr. Pearce, last night, "but there is no use in going into something that may muddle things up in such a shape that it would take years to untangle them. We want to find out what we want to do and how to do it, then the High school board of trustees will be

OPERATE ON CHILDREN

Lucino and Juanita Raymond, children of W. E. Raymond of 336 East Dryden street, underwent minor surgery this morning at the Glendale Sanitarium and Hospital.

MINOR OPERATION

Mrs. A. E. Mills of 648 Alexander street underwent minor surgery last night at the Glendale Sanitarium and Hospital.

News Want Ads for results.

itions in the movement," aligned with the other organiza-

Mattison B. Jones to McAdoo Conference

Mattison B. Jones of 727 Kenneth road, prominent California Democrat and well known attorney, left today with Leonard Wilson, another Los Angeles attorney, for Chicago, Ill., where they will participate in a conference of the supporters of William G. McAdoo.

According to reports this conference has been called by Mr. McAdoo to determine whether he shall remain in the race for the Democratic nomination for president.

PHYSICIANS' CLUB HOLDS MEETING

Matters of Interest to City Health Are Discussed At Gathering

The Glendale Physicians' club held its semi-monthly meeting at the Egyptian Village cafe yesterday at noon, twenty-five physicians from Glendale and Eagle Rock taking part.

An expression of condolence was moved to be sent to the wife of the late Dr. C. B. Dirks of Eagle Rock, who was the new president of this organization and whose death deprived the club of the advantages of his leadership. The vice-president, Dr. O. A. Dietrich, automatically becomes president and was in the chair. Dr. H. R. Boyer advised a reconsideration of the current fee schedules and particularly urged the adoption of some sort of plan to lessen unnecessary night calls. It was suggested that a minimum fee of \$10 a visit be charged for visits between 10 p. m. and 7 a. m., while a fee of \$5 should be charged for calls received between 7 a. m. and 10 p. m. The matter is going to be considered more carefully by a committee appointed by the chair.

Name Committee Dr. G. Kaemmerling, the city health officer, asked for an expression of the opinion of the local physicians regarding the value of the Schick test (a diagnostic measure for the early determination of the susceptibility of individuals to diphtheria), and after some discussion it seemed to be the opinion that while the test is undoubtedly valuable it does not seem the right time at present to press the use of this method upon the majority of the children in the schools. A committee of three was appointed to gather information and to put it into concrete form for the education of the public.

Dr. H. R. Harrower suggested that it was time that Glendale should be considered in the "large city" class. He stated that following a visit of Dr. W. H. Kellogg of the state department of health, who is professor of preventive medicine in the University of California, when he addressed the Exchange club some weeks ago, a motion was made and carried at the meeting that the city council should consider seriously the establishment of a full-time health officer. Dr. Kellogg stated that every progressive city should spend at least \$1 per capita for health protection, and at present Glendale is spending less than half this amount.

Interesting Paper Despite the fact that these important public health matters occupied the full time, the doctors

The "Buy" Words of a Good Buy

GLENDALE MUSIC CO

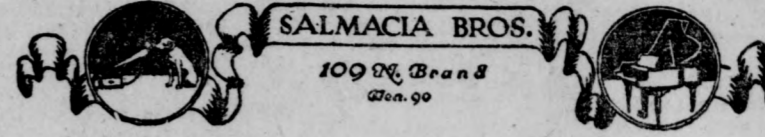

Pianos, Grands, Players, Victor Victrolas

General Musical Merchandise

SPECIAL—

New, Modern Upright Piano Offered in Any Finish

Terms Extraordinary

\$5.00

A Month

Our stock of pianos, grands, players, etc., includes the very cream of America's choicest and most notable makes. Our special finance plan makes it possible to offer high grade instruments at the ridiculously low terms.

Why rent a piano when you can buy one on terms as low as rent?



GLENDALE MUSIC CO

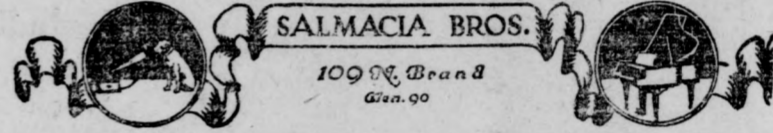

present remained longer than usual, in order to hear a most interesting clinical paper on malignant endocarditis, which was read by Dr. E. T. Remmen of the Lawson building, and discussed by some of the members.

Dr. Harrower announced to the physicians that at the Harrower laboratory an alcohol extract of the pancreas, containing insulin, after having been given for

months to a number of animals and proved experimentally to be of benefit in reducing the blood sugar, was now being administered in a clinical way to patients with diabetes, and the co-operation of the local profession in bringing their patients to share in this great advance was generously afforded.

The meeting adjourned, to meet two weeks from date, at which

time Dr. F. M. Rossiter of Glendale is to read a clinical paper.

Stanley H. Frodsham, editor of "The Evangel" of Springfield, Mo., is visiting in Glendale and will occupy the pulpit Sunday at the Bethel chapel, 633 East Colorado street. In the morning his subject will be "The Man of Fire" and at night "The Five Most Precious Things in the Earth."

Oakmont Heights

GLENDALE BUSINESS CENTER

VERDUGO RD.

Formal Opening! Tomorrow, February 16th

Unsurpassed Hillside Homesites with City Advantages—Five Minutes From the Heart of Glendale Business District

More moderately priced than the average—improvements included—easy terms—Come and see. Drive east on Broadway to Verdugo Road, then north on Verdugo Road to Oakmont Heights.

Salesmen will be on tract for reservations.

T. W. WATSON CO. SUBDIVIDERS
708 East Broadway

Harold Blackmore SALES MANAGER
301 Lawson Bldg.

THE CHARM OF VIEW FROM A HOMESITE IN OAKMONT HEIGHTS A JOY FOREVER.

REAL ESTATE FOR SALE

GLENDALE PROPERTY

ENEDICT'S EST ARGAINS

Garage house 20x20 with a lean-to...

Garage house on lot 50x150 rented for \$25 per month...

Garage house 14x10 block from Broadway \$250, \$1000 cash...

We have two new four-room stucco strictly modern...

One of the best built five-room homes in So. Glendale...

6-room strictly modern lot 50x150 several orange trees...

Income property beautiful 4-room stucco, all modern built-ins...

LOTS LOTS LOTS LOTS LOTS

Invest your money in income property...

Income and Investment

2 houses, facing 2 separate streets...

WM. H. SULLIVAN

112 So. Brand Glendale 932-W

FOR SALE—\$4500—\$1000 down

5 attractive, sunny rooms, hardwood floors...

WM. H. SULLIVAN

112 So. Brand Glendale 932-W

FOR SALE—\$4500—\$1000 down

5 attractive, sunny rooms, hardwood floors...

WM. H. SULLIVAN

112 So. Brand Glendale 932-W

FOR SALE—\$4500—\$1000 down

5 attractive, sunny rooms, hardwood floors...

WM. H. SULLIVAN

112 So. Brand Glendale 932-W

FOR SALE—\$4500—\$1000 down

5 attractive, sunny rooms, hardwood floors...

WM. H. SULLIVAN

112 So. Brand Glendale 932-W

REAL ESTATE FOR SALE

GLENDALE PROPERTY

O. G. E.

Once again owner gone east. This owner has just completed a dandy little home...

H. L. MILLER CO.

199 So. Brand Glendale 853

FAIRMONT DOUBLE

5-room modern bungalow with 2-room stucco on rear...

CALIFORNIA WEST

Two bedrooms, breakfast nook and all other modern conveniences...

STOCKER SINGLE

Two bedrooms, breakfast nook and all other modern conveniences...

BURCHETT HOME

5 rooms finished in mahogany and ivory, built-in bath...

HARVARD CORNER

With modern beautiful 6-room bungalow for only \$7500 with \$2000 cash...

PRINCETON DRIVE

Beautiful stucco overlooking Glendale on large lot...

SO. ADAMS, FURNISHED

For \$1000 down you can buy a furnished 5-room home...

LOW BUILDING CO.

416-18 E. Colorado Glen. 3197

HOMEBUYER SPECULATORS

Look at 1918 Tenth St. lovely 6-room bungalow...

FRED S. MADDEN

115 W. Broadway Glen. 2108

SNAPS ARE HARD TO FIND

Duplex 4 rooms on each side, new and modern...

MR. KAUSEN

205 W. Broadway Glen. 493-J

\$3750 \$500 cash \$3750

Three-room stucco, large lot and garage...

INCOME

REAL ESTATE FOR SALE

GLENDALE PROPERTY

See This

STUCCO BUNGALOW

5 Rooms Tiffany Finish Tile Bath

GLUHLY RUSSELL

212 So. Brand Blvd. Phone Glendale 1397

MAKE US PROVE IT

We have a new modern 4-room stucco and garage...

MR. KAUSEN

HART REALTY CO.

205 W. Broadway Glen. 493-J

PRICE \$9000.00 CASH \$3500.00 INCOME \$100.00 Mo.

That's the story: does it interest you?

FOR SALE—\$1850 INCOME LOT

1 block from car line and schools, \$370 down will handle...

FOR SALE—\$1850 INCOME LOT

1 block from car line and schools, \$370 down will handle...

FOR SALE—\$1850 INCOME LOT

1 block from car line and schools, \$370 down will handle...

FOR SALE—\$1850 INCOME LOT

1 block from car line and schools, \$370 down will handle...

FOR SALE—\$1850 INCOME LOT

1 block from car line and schools, \$370 down will handle...

FOR SALE—\$1850 INCOME LOT

1 block from car line and schools, \$370 down will handle...

FOR SALE—\$1850 INCOME LOT

1 block from car line and schools, \$370 down will handle...

FOR SALE—\$1850 INCOME LOT

1 block from car line and schools, \$370 down will handle...

FOR SALE—\$1850 INCOME LOT

1 block from car line and schools, \$370 down will handle...

FOR SALE—\$1850 INCOME LOT

REAL ESTATE FOR SALE

VACANT LOTS AND ACRES

Cut From \$2250 To \$1150

A beautiful 50-foot lot, 5 doors from Kenneth Road...

TODAYS BEST INVESTMENT

Last 4 Pioneered lots in Water Tract, \$5000 with \$3000 down...

PHONE GLEN. 1576

BY OWNER

Business lot next store on paved street...

FOR SALE

Beautiful 90-foot lot on Kenneth road, near Highland...

J. H. BURRIS

200 West Broadway Glen 1996-M

BEAUTIFUL VIEW LOT 50x150

Glendale Heights; double front; best streets improved...

FOX BROTHERS

508 E. Palmer Ave. Glen. 1232-W

COURT SITE 101x208

Unrestricted, in the beautiful Kenneth Road district...

BY OWNER, A REAL HOME

5 room bungalow, breakfast room, sink and bath...

FOR SALE—\$1850 INCOME LOT

1 block from car line and schools, \$370 down will handle...

FOR SALE—\$1850 INCOME LOT

1 block from car line and schools, \$370 down will handle...

FOR SALE—\$1850 INCOME LOT

1 block from car line and schools, \$370 down will handle...

FOR SALE—\$1850 INCOME LOT

1 block from car line and schools, \$370 down will handle...

FOR SALE—\$1850 INCOME LOT

1 block from car line and schools, \$370 down will handle...

FOR SALE—\$1850 INCOME LOT

1 block from car line and schools, \$370 down will handle...

REAL ESTATE FOR SALE

VACANT LOTS AND ACRES

BRAND BUSINESS LOT

50x182 to alley, with 2 houses; good rent property...

Finlay & Preston REALTORS

BRAND AND WINDSOR WONDERFUL CLOSE-IN CORNER

112 FEET ON BRAND at a BARGAIN price

THE EARL REAL ESTATE COMPANY

1329 S. Glendale Ave. Glen. 381-M

FOR SALE BY OWNER

Choice lots, North Howard and Wing street, close to agents...

FOR SALE—North of Kenneth road, Glendale, close to agents...

Three shops in Sparr Heights lots. See me quickly as they are bargains...

HILLSIDE LOTS

Corner Honolulu Ave., So. Highway, Tujunga, Calif. Apply Fehlbauer Ranch...

FOR SALE—Western Ave., north of Kenneth road, lot 50x167, \$2050...

EXTRA LARGE LOTS near Blvd.—\$750

75x150 PARK AVE.

Between Brand and Central. Excellent location, apartment or court. Priced right.

Duncan, Henry & Palmer

Glen. 1725 415 E. Broadway

LOT BARGAINS

Fine residence or duplex site, beautiful lot, improvements included...

ROY L. KENT CO.

130 So. Brand Glendale 408

\$1800 \$1800

4 Blocks to New High School; lot 60x120, lot improvements included...

BOSTON & WAECHTER

BUNGALOW & LOT MERCHANTS 206 S. Brand Glen. 3266-W

BEST SAN FERNANDO FRONTAGE

In the heart of the New Industrial center, at less than outside lots...

OUT-OF-TOWN PROPERTY

BUY THE BEST BUSINESS PROPERTY Large close-in corner on South Blvd., Los Angeles...

REAL ESTATE FOR SALE

LA CRESCENTA

YOUR LAST OPPORTUNITY

to buy a residence lot for water and in beautiful

LA CRESCENTA

\$50 DOWN AND \$15 PER MONTH

Location on Ramsdale avenue, block north of intersection of Honolulu and one block south of car line.

C. G. HOWARD

620 Verdugo Rd. Montrose

FOR EXCHANGE

8-room, S. Central, 4 bedrooms, sell or trade 6-room...

FOR EXCHANGE—\$2000 equity in 30 acres, good pear land...

EXCHANGE DEPARTMENT

New 2-room house, just off Adams near Colorado Blvd., strictly modern...

NEWTON, THOMPSON & TRIGG

213 No. Brand Glendale 525

WILL EXCHANGE—6 room house and garage, hardwood floors...

WILL EXCHANGE for good car, mortgage or trust deed...

WILL EXCHANGE—6 room house and garage, hardwood floors...

WILL EXCHANGE—6 room house and garage, hardwood floors...

WILL EXCHANGE—6 room house and garage, hardwood floors...

WILL EXCHANGE—6 room house and garage, hardwood floors...

WILL EXCHANGE—6 room house and garage, hardwood floors...

WILL EXCHANGE—6 room house and garage, hardwood floors...

WILL EXCHANGE—6 room house and garage, hardwood floors...

WILL EXCHANGE—6 room house and garage, hardwood floors...

WILL EXCHANGE—6 room house and garage, hardwood floors...

WILL EXCHANGE—6 room house and garage, hardwood floors...

WILL EXCHANGE—6 room house and garage, hardwood floors...

WILL EXCHANGE—6 room house and garage, hardwood floors...

WILL EXCHANGE—6 room house and garage, hardwood floors...

WILL EXCHANGE—6 room house and garage, hardwood floors...

WILL EXCHANGE—6 room house and garage, hardwood floors...

REAL ESTATE WANTED

Genuine Shoninger piano to trade for equity in lot...

WILL BUY—Preferably from owner or 5-room house or will exchange 6-room house in Los Angeles...

WILL BUY—Preferably from owner or 5-room house or will exchange 6-room house in Los Angeles...

WILL BUY—Preferably from owner or 5-room house or will exchange 6-room house in Los Angeles...

WILL BUY—Preferably from owner or 5-room house or will exchange 6-room house in Los Angeles...

WILL BUY—Preferably from owner or 5-room house or will exchange 6-room house in Los Angeles...

WILL BUY—Preferably from owner or 5-room house or will exchange 6-room house in Los Angeles...

WILL BUY—Preferably from owner or 5-room house or will exchange 6-room house in Los Angeles...

WILL BUY—Preferably from owner or 5-room house or will exchange 6-room house in Los Angeles...

WILL BUY—Preferably from owner or 5-room house or will exchange 6-room house in Los Angeles...

WILL BUY—Preferably from owner or 5-room house or will exchange 6-room house in Los Angeles...

WILL BUY—Preferably from owner or 5-room house or will exchange 6-room house in Los Angeles...

WILL BUY—Preferably from owner or 5-room house or will exchange 6-room house in Los Angeles...

WILL BUY—Preferably from owner or 5-room house or will exchange 6-room house in Los Angeles...

WILL BUY—Preferably from owner or 5-room house or will exchange 6-room house in Los Angeles...

WILL BUY—Preferably from owner or 5-room house or will exchange 6-room house in Los Angeles...

WILL BUY—Preferably from owner or 5-room house or will exchange 6-room house in Los Angeles...

WILL BUY—Preferably from owner or 5-room house or will exchange 6-room house in Los Angeles...

WILL BUY—Preferably from owner or 5-room house or will exchange 6-room house in Los Angeles...

WILL BUY—Preferably from owner or 5-room house or will exchange 6-room house in Los Angeles...

WILL BUY—Preferably from owner or 5-room house or will exchange 6-room house in Los Angeles...

WILL BUY—Preferably from owner or 5-room house or will exchange 6-room house in Los Angeles...

WILL BUY—Preferably from owner or 5-room house or will exchange 6-room house in Los Angeles...

WILL BUY—Preferably from owner or 5-room house or will exchange 6-room house in Los Angeles...

WILL BUY—Preferably from owner or 5-room house or will exchange 6-room house in Los Angeles...

WILL BUY—Preferably from owner or 5-room house or will exchange 6-room house in Los Angeles...

WILL BUY—Preferably from owner or 5-room house or will exchange 6-room house in Los Angeles...

WILL BUY—Preferably from owner or 5-room house or will exchange 6-room house in Los Angeles...

WILL BUY—Preferably from owner or 5-room house or will exchange 6-room house in Los Angeles...

WILL BUY—Preferably from owner or 5-room house or will exchange 6-room house in Los Angeles...

WILL BUY—Preferably from owner or 5-room house or will exchange 6-room house in Los Angeles...

WILL BUY—Preferably from owner or 5-room house or will exchange 6-room house in Los Angeles...

FURNISHED APPTS. & HOUSES

FOR RENT—Partly furnished rear cottage, \$25 per month...

FOR RENT—Furnished new single apartments, \$50 up; 1 block to Broadway and Brand...

FOR RENT—Furnished 3-room apartment, for adults only, 735 Broadway...

FOR RENT—6 rooms, completely furnished; garage, close in, \$50 per month...

FOR RENT—Furnished apartment, ideal location, on car line, 194-1 J, 1286 S. Glendale Avenue...

FOR RENT—3 rooms furnished, modern, screen porch, with garage, \$25. Buy furniture \$100. Occupy 215 S. Alameda...

FOR RENT—Furnished to adults only, 5-room bungalow with double garage, on West Central, Phone Glen. 2650-J, call at 242 W. Lexington...

FOR RENT—Furnished 3-room apartment, for adults only, 735 Broadway...

FOR RENT—6 rooms, completely furnished; garage, close in, \$50 per month...

FOR RENT—Furnished apartment, ideal location, on car line, 194-1 J, 1286 S. Glendale Avenue...

FOR RENT—3 rooms furnished, modern, screen porch, with garage, \$25. Buy furniture \$100. Occupy 215 S. Alameda...

FOR RENT—Furnished to adults only, 5-room bungalow with double garage, on West Central, Phone Glen. 2650-J, call at 242 W. Lexington...

FOR RENT—Furnished 3-room apartment, for adults only, 735 Broadway...

FOR RENT—6 rooms, completely furnished; garage, close in, \$50 per month...

FOR RENT—Furnished apartment, ideal location, on car line, 194-1 J, 1286 S. Glendale Avenue...

FOR RENT—3 rooms furnished, modern, screen porch, with garage, \$25. Buy furniture \$100. Occupy 215 S. Alameda...

FOR RENT—Furnished to adults only, 5-room bungalow with double garage, on West Central, Phone Glen. 2650-J, call at 242 W. Lexington...

FOR RENT—Furnished 3-room apartment, for adults only, 735 Broadway...

FOR RENT—6 rooms, completely furnished; garage, close in, \$50 per month...

FOR RENT—Furnished apartment, ideal location, on car line, 194-1 J, 1286 S. Glendale Avenue...

FOR RENT—3 rooms furnished, modern, screen porch, with garage, \$25. Buy furniture \$100. Occupy 215 S. Alameda...

FOR RENT—Furnished to adults only, 5-room bungalow with double garage, on West Central, Phone Glen. 2650-J, call at 242 W. Lexington...

FOR RENT—Furnished 3-room apartment, for adults only, 735 Broadway...

FOR RENT—6 rooms, completely furnished; garage, close in, \$50 per month...

FOR RENT—Furnished apartment, ideal location, on car line, 194-1 J, 1286 S. Glendale Avenue...

FOR RENT—3 rooms furnished, modern, screen porch,

FERBER'S

FERBER'S

FERBER'S

As We Promised—Saturday—Another Great Sale—New Specials Added

DOLLAR DAY

Some of these Bargains will sell out quickly, Come Early

Every Item Advertised truthfully told, truthfully sold. Come Early

Another Lot of Gingham Wash Dresses For Porch and Street Wear \$1.00 Smart and Dainty, Organdie Trimmed Value \$2.98 Sizes 36 to 44 Second Floor	Ladies' Lisle Hosiery \$1 Reinforced heel and toe. Black and brown only. All sizes. Dollar Day 3 pair Regular Price 69c Main Floor	STATIONERY \$1 Dainty Dimity Box Paper. Blue, white and pink. 24 sheets, 24 envelopes in each box. 3 for DOLLAR DAY MAIN FLOOR	WHITE SPREADS \$1 Size 66x84. In a good assortment of patterns to select from. A good heavy quality. Dollar Day. Main Floor	Girls' Plaid and Check Gingham Dresses \$1 Wonderful assortment of patterns, embroidered, plain. Pockets and belted styles. Dollar Day. Regular Prices to \$1.95 Second Floor	Children's Sleepers Sizes 2 to 6 2 for \$1.00 With or without feet. Pink and blue stripe. Regular Price 69c Second Floor
75c Mai Dor Face Powd. 50c Mai Dor Rouge Both For DOLLAR DAY Toiletries—Main Floor	Men's Wool Mixed Hose \$1 Heather mixtures. All sizes. Dollar Day 4 pair Regular price 35c pr. Main Floor	Men's Genuine B.V.D. Union Suits Just 60 in the Lot \$1.00 First Quality Sizes 36 to 44 Come Early Main Floor	Ladies' Flannelette Gowns \$1 Pink and blue stripe. Heavy quality. All sizes. Dollar Day 2 for Values to \$1.65 Second Floor	MEN'S SOCKS \$1 Good heavy quality, in grey only. A good work sock. Dollar Day 8 pair Regular Price 15c Pr. Main Floor	CRETONNES \$1 Beautiful patterns that will brighten up the home; 36 in. wide, nice quality. Dollar Day. 6 yds. Regular Price 23c Main Floor
Children's Panty Dresses \$1 In a neat line of patterns made of fine quality gingham. Sizes up to 6 years. Dollar Day. Regular Prices to \$1.65 Second Floor	Girls' Black Bloomers \$1 Well made, black sateen bloomers. Sizes 2 to 12 years. Special value. Dollar Day. 2 for Regular Price 69c Second Floor	Window Shades \$1 Size 36x36. In green only. A good quality. Buy at this low price for every room in the house. 2 for Regular Price 59c Main Floor	Ladies' and Men's UMBRELLAS \$1 Bakelite handle. Assorted styles. Guaranteed. Dollar Day, Main Floor Regular Prices to \$1.79 Main Floor	BOYS' PAJAMAS \$1 Pink and blue stripe flannelette, all sizes. Dollar Day Regular Price \$2.25 Main Floor	Piver's Le Trefle Perfume \$1 DOLLAR DAY, oz. Regular Price \$1.50 Main Floor
Ladies' Knit Bloomers \$1 Well made, cut good and full, elastic top and knee. Pink only. 4 pair Regular Price 39c Second Floor	Boys' Athletic UNION SUITS \$1 Good quality, well made, all sizes. Dollar Day 2 for Regular Price 69c Main Floor	Large Size Turkish Towels \$1 Size 19x38 Bath Towels. Good and heavy. Dollar Day 3 for Regular Price 39c Main Floor	JAP CREPE \$1 30 ins. wide. Rose, yellow, red, pink, blue, green, tan and brown. Dollar Day 4 yds. Regular Price 29c Yard Main Floor	All Wool Ladies' Slipon Sweaters \$1 Bright colors. Not all sizes. A good bargain. Dollar Day 2 for Second Floor	College Girl CORSETS \$1 Pairs of garters. Sizes 26 to 36. 12-inch elastic girdles, pink only, 4 Dollar Day Regular Price \$2.69 Main Floor
Ladies' Sample Underwear All Colors 2 for \$1.00 Stepins, Princess slips, gowns, Teddies Values to \$1.50 Second Floor	Bleached Muslin \$1 Yard wide. Soft finish. First pick quality. Dollar Day. 8 yds. Regular Price 17½c Main Floor	Again!—Gillette Safety Razor Blades 6 to a Package 3 packages \$1.00 Limit 3 Packages Drug Sundries Dept.—Main Floor	MEN'S CAPS \$1 Wonderful lot of patterns to select from. All sizes. Dollar Day Main Floor	SHEETS \$1 Size 72x90. Good weight cotton. Buy all you need at this low price. Worth Much More Main Floor	Ladies' Pure Silk HOSIERY Elastic Top \$1.00 Reinforced Heel and Toe Pair FULL FASHIONED Value \$1.79 Main Floor

A Mammoth Sale of Women's and Misses' New SPRING COATS and DRESSES



\$9.95



Sizes 16 to 44

THE DRESSES
 Neat Travelling Dresses, Intriguing Street Frocks, Clever Business Dresses, Chic Afternoon Models, Wool Crepe, Flannels, Satin and Lace Combinations, Crepe de Chine and Canton Crepe.
 All Colors

THE COATS
 Spring Polo Coats
 Spring Sport Coats
 Sideties and Flare Sleeved Models
 Tan, Brown and Grey

NOTICE—On this occasion we believe we have outdone ourselves and only ask for an opportunity to prove it to you.

SEE OUR WINDOW DISPLAY

Genuine Roshanara Skirts

Tan, Brown, Grey. Sizes 26 to 32. Special **\$6.50**
 Regular Price \$7.95
 Second Floor

Wool Crepe Skirts

Tan, Brown, Grey. Sizes 26 to 32. Special **\$2.98**
 Regular Price \$3.98
 Second Floor

Just Arrived! Daintee Maid Blouses

Wonderful assortment of patterns. Striped and barred dimity. Strictly tailored, with Irish lace and daintily embroidered Brambley and Tuxedo collars. Special **\$1.98**

WORKING TO-DAY FOR TOMORROW
FERBER'S
 The Store of the Town
 BROADWAY AT MARYLAND

Saturday the Last Day of Our

Toilet Requisites and Beauty Aids **SALE** Drug Sundries and Patent Medicines

Toiletries I. D. L. Preparations Almond Cream25c Cold Cream25c Cucumber Cream25c Peroxide Cream25c Theatrical Cream, ¼ lb. 33c Theatrical Cream, 1 lb. 50c	GUARANTEED Hot Water Bottles 89c 2-qt., Heavy Rubber Made for Service Value \$1.50 Washable Wool Powder Puffs 10c 2¼-in. Puff7c 15c 3-in. Puff10c 10c 3½-in. Puff15c Real Lamb's Wool 10c Crepe Toilet Paper—4 for 25c 7-oz. Rolls 40c Tooth Brushes, Wide Assortment 23c \$1.00 Hair Brushes, Solid Backs 49c \$1.25 Hair Brushes, Ebony Backs 69c 25c Mary Garden Talcum Powder15c 2 for 25c	Patent Medicines 50c Borden's Malted Milk 39c 40c Chamberlain's Cough Syrup 33c \$1.00 Borden's Malted Milk 67c 60c Chamberlain's Cough Syrup 49c \$1.10 Tanlac 75c 30c Laxative Bromo Quinine 19c \$1.00 Caldwell's Syrup Pepsin 79c 60c California Syrup of Figs 43c 40c Piso's Cough Syrup 38c 50c Caldwell's Syrup Pepsin 43c
--	---	---

25c Williams' Talcum Powder Carnation, Violet Matinee, Khush Amadi Odors 19c	Noon Luncheon INCLUDING 40c Soup—Meat Order—Salad Dessert and Coffee 40c At Our Fountain—Main Floor	50c Gem Razor Blades 39c Pkg.
--	--	--------------------------------------

OPEN SATURDAY NIGHT UNTIL 9 P. M.

GROWTH OF GLENDALE
 SHOWN IN POPULATION
 Total of 1910 was 2,742
 For Year 1920 was 18,950
 Per cent increase 898
 Today estimated at 50,000

Second Section

The Glendale Evening News

Pages 1 to 8

PROGRESS OF GLENDALE
 AS TOLD BY BUILDING
 Total for year 1921... \$ 5,099,201
 Total for year 1922... 6,305,971
 Total for year 1923... 10,047,994
 Total for 1924 to date 1,508,256

GLENDALE, LOS ANGELES COUNTY, CALIFORNIA, FRIDAY, FEBRUARY 15, 1924

CAST OF FRENCH PLAYS ALL READY

'Le Bourgeois Gentilhomme' Will Be Presented Tonight by Students

With everything "sitting pretty" for the presentation of "Le Bourgeois Gentilhomme," the play to be presented tonight by the French club of Glendale Union High school, tickets are selling rapidly, and already the choice seats have been well picked over. From the looks of the rehearsal that was held Wednesday evening, the entire performance will move along smoothly.

"Le Bourgeois Gentilhomme," a play written by Moliere in the seventeenth century for the French king, deals with a citizen, Monsieur Jourdain, who tries to imitate the nobility. He takes up dancing, fencing, philosophy, etc., and considers himself quite the thing, as is shown through his relation to his wife and servant. Dorante, a ruined nobleman, who is continually borrowing money of Jourdain, enters and, much against his wife's wishes, Jourdain loans him more money in the belief that Dorante will introduce him in the king's court.

Cleonte, who loves Jourdain's daughter, Lucile, and his valet, Coville, come in and, owing to a misunderstanding, engage in a lovers' quarrel with Lucile and Nicole, the maid. A reconciliation is finally brought about, and Cleonte asks Jourdain for his daughter's hand. This the citizen refuses on the grounds that his daughter will marry a nobleman, or nobody.

Coville devises a plan whereby Cleonte is to disguise as the son of the grand Turk, and then ask to marry Lucile. In the meantime, Jourdain entertains Dorimene, a countess whom both he and Dorante love, and also the count. Madame Jourdain comes home unexpectedly and forces the visitors to leave. A dance of the cooks is put on in this scene.

Turk Comes Wooing
 Coville comes in and informs Jourdain that the son of the grand Turk wishes to marry his daughter, and that as a reward, he will confer upon him the fictitious title of "mamamouchi." Jourdain is only too willing to accept and so he is put through a special ceremony, which is conducted by several Turks.

After the ceremony, Jourdain informs Lucile that she is to mar-

Glendale Should 'Call' Miami, Fla., Boosters' Boast

Once again the Glendale Chamber of Commerce will have to be called upon to contest the claims of a rival city in growth.

Miami, Fla., has adopted the slogan, "Fastest Growing City in the Nation," according to reports. This looks like an infringement on Glendale's watchword, "The Fastest Growing City in America."

It seems that in 1910 Miami had 7,000. In 1920 it was close to 29,000 and the estimate today is 60,000. That's fine, but not so good as Glendale.

In 1910 Glendale had 2,700, in round numbers. In 1920 it was 18,950—and today it boasts of 50,000 population.

Whereas, Miami has doubled in population in four years, Glendale has almost quadrupled its population. But Miami advertises everything—including its ocean beach, which proves the old saying:

"It pays to advertise."

Philip Wernette to Debate at Vancouver

Philip Wernette, son of Mr. and Mrs. J. I. Wernette of 225 South Central avenue, who is a senior at the University of California, Berkeley, and member of the U. C. debating team, leaves this week-end for Vancouver, B. C., to enter in a debate with the University of British Columbia.

Philip, who is a graduate of the local high school, won honors as a member of the Glendale debating team a few years ago. While in Vancouver he expects to spend several days sight seeing.

ry this Turk. She declines at first until she recognizes Cleonte. Madame Jourdain also raises a rumpus, until she is told by Coville who the Turk really is. While waiting for the notary who will marry Cleonte and Lucile, Coville and Nicole, and also Dorante and Dorimene, a minuet is danced by eight couples.

The play is given under the auspices of Le Cercle Francais, and is under the general direction of Mrs. Ethel W. Bailey, instructor of French at the school. Reserved seats are twenty-five cents and are on sale either at the Harvard or Broadway High schools.

OH, MAMA! YES PAPA: LOOK OUT!

Fathers', Mothers' School Will Be Held at New High on Feb. 20

By AL DIX
 Of The Evening News Staff.
 The modern version of the three R's—readin', 'ritin' and 'rith-metic, as expounded with the aid of the birch rod in the little old red schoolhouse will be explained to the parents of Glendale, through the co-operation of the Glendale Union High School Parent-Teacher association and members of the faculty.

The man who takes pride in the fact that his success in life, such as it may be, is entirely due to his own efforts and is not based on a grammar and high school education; who is wont to boast that outside of two winters of riding to school double on the grey mare, when work was slack on the farm, his education was gained in the hard school of experience, need have no fear, but—

Get Ready for Test

This old stuff of answering your daughter shortly when you are assisting the sporting editor in trading Rogers Hornsby to the Giants and awarding the Athletics the pennant, in response to such questions as "Father, what is the head of navigation on the Mississippi?" or "Father, what is the capital of Florida?" or "Father, is the circumference of a circle its radius multiplied by 3.1416?" will be put to the test.

If you are one of those who never had to study at home, always was the last one down in the spelling matches and the star pupil always chosen to explain the proposition in geometry when the board members visited the classroom—look out. Your powers are to be put to the test. So get down the old geography and arithmetic and begin to "bone," for the test is coming.

Invitations Are Out

The scheme that is apt to prove embarrassing to some and a source of amusement to others is a "Fathers' and Mothers' school," to be held at the new high school on East Broadway on the evening of Wednesday, February 20, at 7:30 o'clock. Invitations are being mailed out today by Mrs. Charles H. Whitney, president of the Parent-Teacher association. The program as outlined is entirely novel, and should provide an evening of rare enjoyment for those present. The school will be (Continued on Page 8)

I. W. W. Propaganda Spreads Discontent In Ranks Of Imperial Valley Workers

BRAWLEY, Feb. 15.—Propaganda spread by the I. W. W. permeates the atmosphere of the English speaking fruit workers of the Imperial Valley. The strength of the "wobbly" element is unknown and perhaps smaller than appears on the surface, but there is much talk—too much talk of its kind, which could be fanned into radical activity.

Here, only 200 miles from the greatest city of the west, one finds truck drivers, fruit packers and ranch hands talking of "social revolt" as a result of the spread of the I. W. W. propaganda newspapers in the very richest section of California. And there's a reason; which is—

No white-collared social service workers are to be found in Brawley, where they are most needed. No Y. M. C. A. or clubroom for the itinerant workers is to be found in the Imperial valley towns, except one.

No reading rooms are open to the boys in "blue denim," while dance halls where they may go are a minus quantity, for they have neither clothes nor inclination to compete with the high school sheiks.

Listen to Wobblers
 And so it is they congregate in the near-beer stands and dingy pool halls, talking with the few wobblers, who quickly prove to them that such a sort of life is sordid. Then they hie to Mexicall, across the border, to spend their wages in games or for drink, always cursing their luck, which they are allowed to make wrong in the beginning.

In the meantime other cities are spending thousands of dollars for welfare work with the "white collars," as the "wobbly" calls those who do not work with their hands. And the thousands of members of the industrial army, who crave a little decent enjoyment, are narrowing their cramped lives into thoughts of "something different," anything that will give them equal opportunities mentally and physically and socially, for many of them learned in the army not so long ago that all are free and equal.

Backs Constitution

On the streets of this city last night a trio were talking—two advocating the "wobbly" procedure, the third defending the United States constitution as the most workable basis of government today. And it didn't take him long to prove that the people of this country rule with the ballot—that this government is just what the people make it.

INDUSTRIAL SITES IN BIG DEMAND

L. H. Wilson Points Out Profits to Be Made in Central District

Land suitable for industrial purposes in and around Los Angeles is extremely scarce. During the past few months the demand for property of this character has been so great that available sites have been, to a great extent, taken up. Hundreds of plants have located in this section during the past year, resulting in the growth of the various districts being enormous.

It is also known that never in the history of the country have manufacturers, large and small, had their faces turned toward Southern California as they have at this time. Hundreds of them are planning to move to this sunny section before another year has elapsed, it is reported.

These manufacturers realize that California has an all-year-round climate, that the best shipping facilities are here, that raw materials are right at this section's door, that everything is here that would tend toward highest efficiency in workmen and machinery alike.

When these hundreds of industries arrive where will they find room to locate? Large manufacturers are discussing this very subject at this time. In answer to this question comes the answer, "Some will locate in Central Manufacturing District," which centers around the corner of Pacific and San Fernando road, Glendale. This tract is owned by L. H. Wilson, of 1034 South San Fernando road, and right at this time these industrial sites are being offered at extremely attractive prices. In fact, they are down to "bed rock," and the investor who gets in now will reap the financial rewards that are sure to be received before the close of 1924.

"Demands are coming to us daily for industrial space," said Mr. Wilson this morning. "Some of the firms we are placing in ideal locations. This demand means price increase. There looks to me to be 100 per cent profit within twelve months."

ARMY MEN TO MEET

Glendale members, Los Angeles sector, Association of the Army, will dine at the Elite tonight in Los Angeles, hearing addresses on France, Russia and the development of the Air Service.

Oxy Debating Team Wins From Whittier

The Occidental college men's forensic affirmative team won an exciting debate from Whittier college last night in the Tiger chapel. This debate was scheduled for last week, but, owing to sickness in the Quaker town, the poet orators were quarantined, and the argument had to be postponed.

The question for debate was: "Resolved, That Congress should be given the power to re-enact laws declared unconstitutional by the Supreme Court." This subject is creating much interest throughout the country. Nearly every high school and college debating team is using this question in their debates this season.

The affirmative Oxy team composed of Verne Mantel and Robert Stevenson, have the distinction of being the only team on the coast to win the affirmative of the difficult question.

Dr. Charles Marvin Dean, of the First Baptist church of Pasadena, was the judge. Under the new debating rule there is but one judge, and he is required to give his reasons for the decision, and also to criticize the four orators argument of the affirmative, coupled with their rebuttal, surpassed that of the losers.

Motion Adopted

He advised the association to take up with the supervisors the matter of obtaining part of the fund to improve San Fernando boulevard, admitting that this (Continued on Page 8)

SEEK COUNTY AID IN ROAD UPKEEP

Advancement Association Is Back of Move to Get Maintenance Fund

A movement designed to secure the aid of county funds in the improvement of San Fernando boulevard was started at yesterday noon's meeting of the Glendale Advancement Association at the Harriett Mae Tea Room. The possibility that such aid might be secured was revealed in a letter received from the Automobile Club of Southern California, in response to a request for information on the subject sent to the club by Dr. Henry A. Harrower, acting as chairman of a special committee of the association.

The automobile club's letter stated that the Los Angeles county Board of Supervisors had set aside \$200,000 to be available this year for the assistance of incorporated cities within the county but outside the limits of Los Angeles in the paving and maintenance of main highways running through such cities.

He advised the association to take up with the supervisors the matter of obtaining part of the fund to improve San Fernando boulevard, admitting that this (Continued on Page 8)

FOR LEASE
 San Fernando frontage in Glendale, between Alameda and Elm, west side. Will lease entire 7 acres or one-half or any part.. 348 ft. on San Fernando Road, 800 feet deep to S. P. R. R., and 390 feet on R. R.
CHARLES B. GUTHRIE CO.
 REALTORS
 208-10 South Brand Blvd. Glendale 1640

YOU ARE CORDIALLY INVITED TO THE
 OPENING OF THE NEW HOME

—OF THE—
NASH

1234 South Brand Boulevard
 Saturday Evening 8 o'clock

Nash! The name to conjure with. Nash! The name that means SERVICE! And now Glendale is to have bigger and better Nash Service.

We wish to meet every Nash owner in this territory, and for that purpose we are holding an open house at our new showrooms at 1234 South Brand Blvd., Glendale, on Saturday night, February 16th.

We not only wish to meet every Nash owner, but to meet every person interested in fine motor cars. We know you will be pleased to meet the happy family of Nash owners, persons who have dispensed with motor car troubles; people who ride in the Nash.

Refreshments

Music
 By
 Kelly Shrine Orchestra

At this opening there will be displayed the 1924 "699" Nash, the creation that has been the sensation of the automobile world. The ultra-refined body and other features of this car will be explained fully; we are proud of the car and we want you to know why Nash owners are today the most enthusiastic drivers in the United States.

There will also be on display many other models of the Nash, and when you have seen these, there will be very little that you have missed in the world of motor cars.

Come, everybody, to this big event. There will be music and refreshments, and everyone is assured of a very pleasant evening.

BURBANK
 EAGLE ROCK

Nash Sales Company, Inc.
 1234 South Brand Blvd., Glendale
 Glendale 1678

SUNLAND
 MONTROSE

"YOUR MONEY BACK AND A
New Pair of Shoes Free"
to the wearer who finds paper in the heels, soles or
counters of a pair of
Peters Diamond Shoes
"Shoes with the Diamond trade mark on their soles"

Solid Leather Shoes

We stand squarely behind each sale with a
"money back" warranty of quality because
we know our shoes are

Made Right and Sold Right

Are solid leather throughout, and will give
good, honest wear.

Why Take Chances When You Know
Where You Can Buy Good Shoes?

High in Quality—Low in Price

ZITE-LEEN'S

140 NORTH BRAND

"THE STORE THAT SELLS FOR LESS"

Chaffee's Bread 24 oz. 10c
Chaffees WHERE CASH BEATS CREDIT
Golden Dates 15c

Roman Beauty Apples, 4 lbs. . . 25c
Permain Apples, 4 lbs 25c

CANDY SPECIAL Chicken Bones 35c lb.	LIBBY'S DE LUXE PEACHES A large Yellow Cling thoroughly ripened on the tree and packed in a heavy syrup. If you want to please your family try a can. No. 2 1/2 The Peach Can 29c De Luxe	SPARTAN PEELED APRICOTS No. 10 Can 80c An Economical Way to Buy Fruit
Exceptional Hominy No. 2 1/2 Can 10c	Miss Michigan LIMA BEANS A tiny Lima canned shortly after being picked. For flavor and tenderness they are unsurpassed. No. 2 35c 6 Cans Can \$2.00	LIBBY'S Apple Butter 1-lb. Tin 15c Highland Pure Vermont Maple Syrup Per Can 38c
TOMATOES Libby's Solid Pack, No. 2 can 13c Libby's Solid Pack, No. 2 1/2 can 17c Del Monte Solid Pack, No. 2 1/2 can 17c	Heinz SWEET SLICED PICKLES A delicious pickle and a wonderful appetizer 20c Doz. 35c Pint	Libby's Red Alaska SALMON No. 1/4 Can 20c
You have missed a good thing unless you have tried Honey Brand Hams and Bacon	Store No. 38 1377 E. Colorado Store No. 30 113 No. Brand	Chaffee's Ragged Robin BUTTER Is made by the most up-to-date methods in the best dairy section of California
Two Chaffee Stores in Glendale	Chaffees WHERE CASH BEATS CREDIT 113 North Brand	There's a Chaffee Store Near You

BURBANK ENGINEER TELLS OF SEWAGE FARM

Sanitation, Assured by Method of Treating Waste, Is Miller's Statement

City Engineer F. Curt Miller declares that Burbank's "sewer farm" will be sanitary and in no sense a disadvantage. He told the manufacturers of the city this at their luncheon last Thursday and has told individual members since that in his opinion they need have no hesitation in pushing the project.

"Many cities build parks over their sewer farms," he says, "and the public is none the wiser, unless they happen to know about it, as no odors would reveal that there was such a place within 1,000 miles of the place."

"The proposed sewer farm will take care of the city sewage temporarily and even those who live in the vicinity will have no cause to complain. Even the water coming from such a plant is perfectly pure after it has gone through the cleansing process."

New Hollywood Bus
One of the Moreland Truck Company's new sixteen passenger underslung busses will soon be operating on the Burbank-Hollywood line, an order placed by the Community Investment Company calling for such a bus.

"The obliging postmaster" is the title soon to be bestowed upon Postmaster "Coffee" Coffman, if he repeats his recent adventure of dashing to Los Angeles, via motor, with a couple of special delivery letters, when a flying express failed to snatch a mail sack from the post.

Just how fast Postmaster Coffman traveled to L. A. in his motor car is not of record—but he "delivered the goods" than which no man can do more.

To Aid Community
Rev. Byron Holley, who with Mrs. Holley recently moved to Burbank as the new Episcopal church rector and mistress, hopes "in every way possible" to build up not only the church but the community.

Rev. and Mrs. Holley are natives of Rochester, N. Y. They are at present living in the Santa Anita apartments, but plan acquiring a home of their own in the near future. The following estimate of the new pastor and his wife is furnished by a friend:

"Rev. and Mrs. Holley came to Burbank from Napa, which is in the Sacramento diocese, and where they had a large and well-established congregation. Both have held numerous positions of honor and responsibility and bring to their work here a very broad experience in many phases of life's activities. For seventeen years Rev. Holley had a large church in New Orleans and later, for four years, was in Biloxi, Miss., leaving there for California, although he had been in this state and other portions of the west, in 1919 and 1920, when, as assistant to Dr. Robert Patton, who was director general of the Nation Wide campaign, he lectured from San Diego to the Canadian border. This position merged into chairmanship of the field deputies in the Sacramento diocese. While there he was a member of the executive council of that diocese, a body over which the bishop presides, and was the examining chaplain of the diocese. Another honor to which he was elected was that of deputy to the general convention held in Portland."

Organization of a Glendale lodge of the Loyal Order of Moose is planned by Frank C. McCabe of Phoenix, Ariz., who is here at present securing signatures of those who are interested in the spread of the order in Glendale. The drive for members will be launched in earnest next week, when Mr. McCabe and two organizers will be here to carry out the work preliminary to the institution of the lodge and the ceremonies incidental to the installation of officers.

MOOSE LODGE TO BE FORMED HERE

Social and Beneficial Sides Of Order Explained By Organization

The features of the Moose lodge, as pointed out by Mr. McCabe, are its social and beneficial aspects. Sickness and death benefits are paid to members, and the Moose home for boys and girls, at Mooseheart, Ind., is acknowledged to be one of the institutions supported by fraternal orders that has accomplished immense good in the development of young Americans along lines that render them of real use to the community. Children admitted to Mooseheart are trained to become useful citizens, learning trades of all kinds under conditions that furnish them with mental development and a sound and cheerful social atmosphere at the same time.

The care of aged members of the order is also a part of the Moose creed, and those who need this care in their declining years are given it in unstinted measure.

DENY POPE'S ILLNESS

ROME, Feb. 15.—A report that the Pope is indisposed and remaining in his private quarters in the Vatican for rest, printed in the newspaper Epoca yesterday, has been denied by the Vatican.

News Want Ads for results.

Glendale's New Music Shop
GRAND OPENING
Saturday, Feb. 16th
BIG REDUCTION IN PRICES

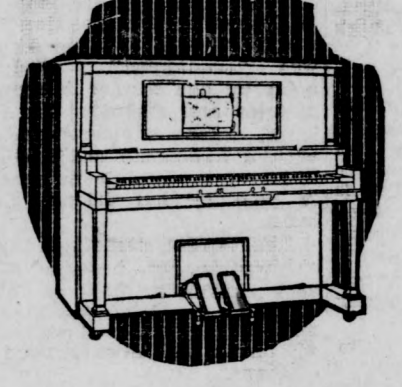
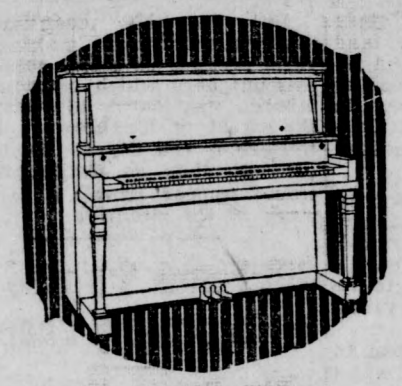

When There Are Real Bargains, There Are Plenty of Buyers

Come Early and Make Your Selection.

Grand Pianos, Upright Pianos and Player Pianos

Reduction From Regular Prices Ranging From \$50 to \$150.

A Small Cash Payment and Balance Monthly If Desired

Open Evenings

CALIFORNIA PIANO CO.

701 SO. BRAND BLVD.—Corner Maple—GLENDALE



Feel Lame, Achy—All Worn-Out?

IS THAT dull, constant backache wearing you out? Do you feel lame in the morning, tired all day; suffer rheumatic twinges at every sudden move? Then you should realize that these troubles are often due to sluggish kidneys! Well kidneys filter the blood and keep it healthy. But colds and chills are apt to weaken the kidneys and allow body-poisons to upset the whole system. Then comes daily backache, headaches, dizziness and kidney irregularities—one feels nervous, worn-out and miserable. Don't risk neglect! Help your weakened kidneys with a stimulant diuretic. Use **Doan's Pills**. Doan's have helped many Glendale people. Ask your neighbor!

"Use Doan's" Say These Glendale Folks:

Harry Woods, shoemaker, 214 W. Stocker St., Glendale, Cal., says: "I have found them a first class remedy for that trouble. My trouble has been backache, pain across the small of my back that came on after working at the bench. A few Doan's Pills have always given me prompt relief and I am glad to speak a good word for them."

Mrs. S. M. Nepper, 829 E. 10th St., says: "I had attacks of backache and felt run down. I was often so dizzy I could not walk straight and my ankles and feet were swollen. My kidneys acted irregularly. I used Doan's Pills for these ailments and they soon gave me relief from the aches and pains and put my kidneys in good shape."

Doan's Pills

Stimulant Diuretic to the Kidneys
At all dealers, 60c a box.
Foster-Milburn Co., Mfg. Chemists, Buffalo, N. Y.

SAM SEELIG CO.
"Cash is King"
CALIFORNIA'S LEADING GROCER.

—FOUR STORES—
135 N. Brand Blvd. 1018 E. Colorado
935 N. Pacific Glendale Blvd. and Seneca

P. & G. Soap Deal

7 Bars P. & G. Soap...35c	\$1.34 worth for 99c
2 Small Ivory.....15c	
3 Guest Ivory.....15c	
1 Ivory Flakes.....9c	
1 large Chipso.....25c	
1 Galvanized Pail.....35c	

Empson Cut String Beans...15c	Red Label, Morgan's Fancy Peas, 3 cans.....\$1.00
Spring Garden Fancy Peas...25c	Flag N. Y. Lima Beans.....30c
Dewdrop Utah Peas.....15c	Flag N. Y. String Beans...30c
Van Camp's Hominy, large, 2 for25c	Highway Corn, No. 2. 2 for 25c
Oak Glen Country G. Corn.....2 for 35c	Albers' Minit Oats.....27c

Golden Ripe "Sugar" Prunes, 1-lb. Cart, 25c 2-lb. Cart., 40c
California's Finest, Dried in Oven; Sweet, Clean and Tender

Tungsten 40 and 50 Watt Globes.....27 1/2c
Nitrogen 75-Watt Globes.....47 1/2c

95c. Quality Brooms, this week, 69c.
—Honored-made of high grade straw and sold regularly by us at 95c

YOUR ORDER
For Feed and Fuel
Promptly Delivered
Our New Phone Number
Glen. 2950
GLENDALE FEED & FUEL CO.
106 South Glendale Ave.

For Profitable Results Use News Want Ads

NEWS CLASSIFIED ADS FOR BEST RESULTS

MacBain's for Saturday

- Campbell's Soups, all kinds 10c can
- 6 P. & G. Naptha Soap 27c
- 10 White King Soap 43c
- 10 Ben Hur Soap 43c
- Bulk Macaroni 3 lbs. 25c
- Bulk Spaghetti 3 lbs. 25c
- Bulk Noodles 3 lbs. 25c
- Bulk Rolled Oats 4 lbs. 25c
- Libby's Pure Berry Jam Can 30c
- Libby's Baked Beans 3 cans 25c
- Del Monte Beans 3 cans 25c
- Small Eastern Canned Peas 2 cans 35c
- California Asparagus 15c can

We Deliver All Orders of 50c or More

Harry MacBain

636 E. Broadway Phone Glen. 136

VALLEY NEWS

RIVERSIDE DRIVE WORK PROCEEDS

Lankershim Property Owners Enthusiastic About Road Work in Valley

Highway work is to be pushed, particularly work on Riverside drive, is the outcome of the enthusiastic road meetings held at the Lankershim Chamber of Commerce rooms, when property owners were present from Riverside drive, Pacoima avenue, Vineland avenue and Sherman way sections to meet with Assistant City Engineer Cooke in regard to their respective projects.

It was voted to put out petitions at once for a twenty-four-foot concrete pavement from Pacoima avenue to Griffith park. All committees were unanimous on this. The Burbank committee reported that practically all the right-of-way in their section has been obtained. Lankershim reported it is pushing a big highway project. Van Nuys stated they have completed over fifty miles of paved streets in the past year.

The Burbank committee reported that practically all the right-of-way in their section has been obtained. Lankershim reported it is pushing a big highway project. Van Nuys stated they have completed over fifty miles of paved streets in the past year.

At present petitions are out for the paving of east Central avenue, north Vineland avenue and Pacoima avenue. Petitions are being prepared for Riverside drive and the Tujunga avenue property owners are still hesitating.

Approve Van Nuys Plan
The comprehensive plan for future expansion of the Van Nuys lot area has been mapped out by Gordon Whitnall, secretary of the city planning commission, in conjunction with the Chamber of Commerce and city engineers.

Mr. Whitnall endorsed the proposition of including a half mile of territory on each side of the original townsite, and emphasized the importance of encouraging future subdivisions within the proposed area, the idea being to divide the area farther out into acreage units that will not restrict their agricultural and horticultural purposes for the present.

Engineers are now working on a draft of the "Greater Van Nuys" plan, which will be exhibited in the Chamber of Commerce rooms when completed. The plan outlines a new city lot area, with standard blocks of lots, 300 by 600 feet; with the present streets of Van Nuys extended straight through; with new streets laid out to conform to the general plan.

Bowerman Lumber Co. Buys Edgemont Yards
Bowerman Lumber Co., Ltd., a Pocatello, Idaho, firm, has invaded Glendale, having purchased the Edgemont lumber yards from the firm of Hamlin & Hepburn, realtors. The yards are located at 1622-1624 North San Fernando road.

Charles G. Bowerman, who heads the new firm, resides at 742 South Glendale avenue, while George M. Hammond, secretary and assistant manager, is a resident of 1822 Gardena avenue.

Both newcomers have had a large experience in the lumber business, with banking connections to finance considerable new building here, it is stated. Mr. Bowerman expects to make heavy investments here.

Mr. Hammond is an American Legion enthusiast, having served in the World war.

Occidental Dramatic Society Gives Play

This morning, in the Occidental student assembly, the Arden Dramatic society of the institution presented their annual Arden Follies to the student body. Two short, snappy comedy farces were given before a packed house. The amateur actors showed great ability. Some of the Arden members who took part in the performance are Jerome Lindquist, Jack Lawson, Burdette Daniels, Lenore Brown, Howard Harper, Paul Perkins, Helen Hodges and Peggy Crawford.

You Will Find The Tract Office of beautiful ACACIA HILLS on the corner of Palmer Ave. and Tyler St.

Pacific Southwest Development Co.
Karle W. Martin, Sales Manager
Phone Glen. 321-R

the better butter

Announcing the Formal Opening of the BROWN DRUG CO.

Northwest Corner Broadway and Maryland Street

SATURDAY, Feb. 16, 1924

Special for Opening Day

With Every \$1.00 Purchase or More

We will give a 60c Box of Kaighin's Chocolates Free

FREE! FREE!

To every person who visits our store on our opening day, Saturday, February 16, we will give FREE, with no strings attached, an individual brick of GLENDALE ICE CREAM.

Also a special souvenir for the kiddies.

We carry a full line of drugs and sundries

- Eastman Kodaks and Films
- Fine Stationery
- Quality Candies
- Imported Perfumes and Toilet Articles

"Ethical Prescription Dept."

Having purchased and transferred the Morrison Prescription Pharmacy, including a complete line of Biologics and Glandular products, gives us the most complete prescription stock possible. Sincerity, purity is our policy in drugs

The prescription department will be in charge of Clyde Morrison, who has been operating the Morrison Prescription Pharmacy, in the Lawson Building, and whose stock and business has been purchased by us.

We offer excellent service, moderate prices and what is more, pure drugs, and anything that is usually found in a high class drug store.

VISIT OUR FOUNTAIN, where Quality is Supreme. Hot Lunches Served. THANK YOU.

Brown Drug Co.

E. E. Brown, Prop.

Phone Glendale 757

HEAR BY RADIO

San Carlo Grand Opera Co.

Offering

"IL TROVATORE"

Jensen's Palace Grand Shops

Saturday Eve., Dec. 16

At 8:30 o'Clock

Radio Corporation of America Products

BUDWIG RADIO

Repair Installation Service

133 N. Brand

Glendale 1801

Open Evenings

Our Goods Bear Maker's Label



These Brands Are Thoroughbreds

They have a pedigree. The MAKERS are willing to put their names on the labels. They have established a BRAND which they stand behind with a positive guarantee of QUALITY.

The Smart and Final Company, therefore, can also attach its guarantee. When you buy these brands, you buy the very best but you pay no more than for ordinary kinds.

Why be satisfied with anything but the best?

Ask Your Dealer

SMART AND FINAL CO. WHOLESALE GROCERS

SANTA ANA, LOS ANGELES, HARBOR, POMONA, PASADENA

Following Glendale Dealers Handle These Advertised Brands

- E. B. Stewart, 318 E. Broadway.
- W. M. Kettles, 1100 E. Broadway.
- J. C. Penhale, 710 N. Pacific.
- F. W. Mueller, Eagle Rock.
- C. E. Crozier, 471 W. Lexington.
- Geo. Zaun, 220 W. Broadway.
- Allen & Sable, 145 N. Glendale.
- E. S. Mattson, 401 W. Dryden.
- O. S. Goetz, 1201 N. Central.
- A. Gardner & Son, 1011 E. Colo.
- J. C. Wolfe, 1308 S. Glendale.
- J. P. King, 919 E. Broadway.

Our Goods Bear Maker's Label

Nobody Knows

the volume of new industries that will pour into Southern California during the next eleven months. This is something that is, of course, impossible to accurately ascertain.

But—

judging from the number of manufactories that came swarming into this sunny section in 1923, it is reasonable to believe that hundreds will move westward before the close of 1924. The arrow points that way. As the months wear away the percentage of industries moving here becomes greater and greater. Each manufacturing plant that comes brings others.

It is definitely known that a regular swarm of large plants is headed this way. From all sections of the east and the north word comes that "we will soon be with you." There are many reasons for this. Southern California has the climate, ideal shipping facilities, the raw material, reasonable priced labor—everything that is needed.

Where will these industries locate? There is only "so much" ground that is suitable for industrial purposes. This is nearly all gone and what is left is rapidly being taken.

Right here is where **CENTRAL MANUFACTURING DISTRICT** comes in. The unprecedented demand for industrial property is making the price of that class of property soar. Glendale has a very limited manufacturing district. Every foot of this ground is as precious as gold. The demand is increasing and as each industry is located the supply is lessened. This combination is SURE to make business good, and to cause values and prices to advance.

I own **CENTRAL MANUFACTURING DISTRICT. COME AND SHARE THESE PROFITS WITH ME. I KNOW I can convince you that this is a gilt-edged investment opportunity.**



1034 SOUTH SAN FERNANDO ROAD

Woman's Page

Diet and Health

By Lulu Hunt Peters, M.D.
Author of "Diet and Health, with Key to the Calories"

CONFESSIONS OF A BABY

No Baby Talk For Me

Last week I told you the reason my family do not talk baby talk to me is because they realize that we babies imitate the language we hear around us and they do not want me to learn a type of language that I will have to unlearn afterwards. It would be such a waste of time and energy for all of us. And an even more serious reason is that speech defects, such as stammering, may have their origin in not teaching children to speak correctly and carefully from the beginning of their learning to talk.

I also told you that my family always use gentle, pleasant voices to me, so that I shall have a nice voice. If I were to hear loud, angry tones I would use the same tones myself undoubtedly.

Unfortunately, many mamas do not realize that our education begins in our cradles. They think of education when they think of our going to school. My mama realizes that in the five years before I go to kindergarten I am going to get a powerful lot of training, and it is going to be of the right kind, too.

Psychologists believe now that the training we babies get the first years of our lives is extremely important and affects our whole lives, and that the foundations laid in childhood for right mental relations will prevent many mental disorders in later life. But doctor is going to have me talk to you more on this subject later on. Just now I want to finish telling you about talking, I don't know how old I will be

Efficient Housekeeping

By Laura A. Kirkman

RECIPES FOR OLD-FASHIONED "PEPPER POT"

- TOMORROW'S MENU**
- Breakfast
 - Stewed Dried Apricots
 - Cereal
 - Coffee
 - Toasted Eggs
 - Luncheon
 - Baked Beans with Catsup
 - Wholewheat Bread
 - Tea
 - Canned Pineapple
 - Dinner
 - Old-Fashioned "Pepper Pot" (with Potatoes)
 - Peas
 - Lettuce Salad
 - Cottage Pudding
 - Lemon Sauce
 - Coffee

In response to a recently-published request, from "Mrs. B." for Philadelphia "Pepper Pot," four readers have very kindly sent me recipes for this dish—and the next mail may bring still more.

But as all these recipes are a little different, I shall of course, publish them all—even though a few days may elapse between the appearance of some of them.

Mrs. B. E. M.: Here is a recipe for Pepper Pot as made in my husband's family, who are old settlers in Pennsylvania: Use either the end of ham, or a thick slice; if too salty, parboil first, then pour off that water and put on to boil with fresh, boiling water and pepper. In the meantime pare eight medium-sized potatoes, and let stand in cold water. Now mix together one cup of flour, a little salt, one-fourth tea-spoon of baking powder and a level tablespoon of lard; add enough water to this mixture to form a paste; roll out thin like pie-crust and cut in one and one-half to two-inch squares. When ham is within a half hour of being done, there should be just enough liquor to cover the potatoes (if too much, pour some off). Place the potatoes in the pot around the ham and lay the pastry over top of all—one square at a time, having liquor boiling all the time. Cover tightly and let cook for a half hour—or till potatoes are done. Some cook more quickly than others. Serve all on one large platter (this recipe makes enough for four people). Spare-ribs may be used instead of ham and if so add a little salt. But we like ham best because it makes a good cold-weather dish."

Mrs. T. F.: "Pepper Pot: One pound of tripe cut in strips like noodles (honeycomb tripe) one-fourth pound of lean veal diced, four small potatoes also diced, one large onion sliced, a sprig of parsley chopped fine, one teaspoon of sweet marjoram. Cook tripe, veal and spices together till tender, then add the potatoes, with salt and pepper to suit taste. Some people add dumplings to the dish, but this is a matter of taste. This recipe serves three people."

Do you know that if I were a girl I would talk from two to four months earlier? I suppose girls learn to talk sooner than boys from inheritance, because they are the mamas of the race and mamas have to do much more talking in raising us children than papas do. Perhaps that's the reason.

If I do not talk at the end of two years my parents may begin to think that I am a deaf mute or that I am mentally deficient, but doctor says it does occasionally happen that babies who are normal in every other respect will not talk until after two years of age. Doctor says it has been observed that in order of our development we learn to speak:

1. Names of persons.
2. Names of objects.
3. Verbs.
4. Adverbs.
5. Adjectives.
6. Conjunctions.
7. Prepositions.
8. Articles.
9. Personal pronouns.

Au revoir, dear mamas.

A. SOCKUMS

Tomorrow—Answers to Correspondents

BEAUTY CHATS

EDNA KENT FORBES

A BLACKHEAD TREATMENT

Possibly in all skin blemishes there is nothing more troublesome than blackheads. Many correspondents write despairingly, declaring they have done "everything" without attaining more than temporary relief.

In most of these cases the cause of their trouble is faulty elimination. The skin is being overworked to keep the system cleared. An indication of this is the oil skin, which very soon leads to enlarged pores and the accompanying impact of oil and soil, the stubborn blackhead. So, if your skin is oily, eat less of rich foods and form a habit of drinking plenty of water between meals.

As a treatment for the skin try the following: To a cup of unrolled oatmeal add two tablespoonfuls of powdered castile soap and several pinches of powdered tincture of benzoin. Make a number of small cheesecloth bags and into each one put a heaping teaspoonful of the mixture, to be used several times each day in the wash water in place of soap.

Ordinary cases of blackheads will be helped by using hot, wet washcloths over the skin to open the pores, after which massage cleansing cream or oil into the skin with the finger tips. This will soften the impact, and then a complexion brush and warm water will do much to clear the pores. Cold water or an ice rub should be used to close the pores after such a treatment. After several weeks of these daily cleansings, together with care of the system—proper diet and attention to elimination—blackheads will begin to disappear.



Rid your skin of these troubles.

Distress: If you send a stamped, self-addressed envelope I will be glad to mail you a formula for the blackheads.

Tomorrow—Government Helping With Caloric Information.

News Want Ads for results.

PHYSICIANS AND DENTISTS

EDWARD SWIFT, M. D. PHYSICIAN and SURGEON Suite 305 Lawson Bldg. Brand Boulevard and Wilson Ave. Office Phone Glendale 2063 Residence Phone Glendale 1168-M	Dr. George A. Campbell DENTIST 410 Lawson Bldg. Glendale Telephone Glendale 221
DR. J. P. LUCOCK DENTIST Phone Glendale 455 620 East Broadway	Office Phone Glendale 597 DR. R. W. SHERRED DENTIST Central Building, 111 East Broadway, Glendale, California X-RAY Office Hours, 9-12, 1-4
S. B. BELLINGER, M. D. PHYSICIAN and SURGEON Suite 320 Lawson Bldg. Brand Blvd. and Wilson Ave. Office Phone Glendale 2446 Residence Phone, Glendale 1778-J Hours: 10-12 a.m.; 2-4 p.m. Others by appointment	Phone, Office and Res., Glendale 248 DR. T. C. YOUNG DR. E. L. SETTLES 620 E. Broadway, Glendale, Calif. Office Hours, 8 a. m. to 5 p. m. Others by Appointment
DR. R. C. LOGAN DENTIST Latest X-Ray Equipment Suite 305 Lawson Bldg. Brand Blvd. and Wilson Ave.	DR. WM. C. MABRY General Diagnosis and Medical Treatment 206 SOUTH BRAND BOULEVARD Rooms 12-21 Monarch Building. Hours, 1:30 to 5 p. m., Tel. Glendale 422; Residence 115 East Arcadia Avenue. Telephone Glendale 270.
F. M. ROSSITER, M. D. L. R. C. P. M. R. C. S., London Office, 201-A W. Broadway PHONES Office Glendale 1038 Residence Glendale 525-R	DR. FRANK N. ARNOLD DENTIST Suite 310 Lawson Bldg., over Kresses, Brand and Wilson Ave. Hours, 9 to 12:15 p. m. PHONE GLENDALE 469
Dr. Walter R. Crowell DENTIST Phone Gl. 2066, 111 E. Broadway Suite 6, Central Building GLENDALE, CALIFORNIA	DR. I. R. WARREN DENTIST 101 W. Maple Ave. Glendale 2627
Edmund H. Sawyer, M. D. PHYSICIAN and SURGEON Office and Residence Glendale 2839-M 1106-1110 E. Broadway	DR. C. E. THOMPSON ORTHODONTIST Specializing in the Straightening of Teeth 312 Lawson Bldg. Glendale 2279 143 No. Brand
DR. S. A. ALLEN DENTIST 314 Lawson Building Glendale 2589 Corner Brand and Wilson	R. W. HULETT, M. D. EYE, EAR, NOSE and THROAT 305 Lawson Bldg. Telephone Glendale 1590
DR. EARL EAMES PHYSICIAN and SURGEON 101 E. Los Feliz Road Night and Day Phone Glendale 3463	H. J. FRIESEN, M.D., F.A.C.S. Practice limited to Eye, Ear, Nose, Throat and Refraction Suite 316 Lawson Bldg., Cor. Wilson and Brand 10 to 12 A. M.—2 to 5 P. M. Phone Glendale 3513-W

Again — Real Saturday Specials

GATEWAY MARKET

Corner Brand and San Fernando Road

Again we give the meat-eating public of Glendale a chance to take advantage of these extremely low prices on ham and bacon. Our last two Saturday sales went over greater than we ever expected and we did not have enough to go around, owing to the extra good quality of meats and remarkably low prices. For this Saturday we have a limited amount of ham

and bacon at the same prices, which enable us to sell **SMOKED HAM** and **BACON** cheaper than a great many meat markets in Glendale can buy it at wholesale. We give our personal guarantee with every ham or piece of bacon sold. If not satisfactory return to me and get your money back.

Make Your Money Go Where It Will Buy the Most

REMEMBER—EVERYTHING IS GUARANTEED

The same quality and prices will prevail on these meat items at the Sunshine Market, corner Orange and West Wilson. The same service and quality.

Remember the Gateway Market and the Sunshine Market

Special Meat Prices for Saturday No Delivery

FANCY HAMS, whole or half, per pound 20c

FANCY BACON, whole or half, per pound 20c

C. CASWELL FOR YOUR SUNDAY DINNER MEATS

GROCERY SPECIALS FOR SATURDAY

DEL MONTE TOMATO SAUCE, 6 cans 29c

MAZOLA OIL, pint 29c, quart 55c

For Those Who Want the Best in Coffee—Use

GATEWAY COFFEE (Our Own Brand) 1 POUND 40c

FREE—1000 SHOPPING BAGS—**FREE**

1 Free With Every Purchase

JNO. C. OLSEN

VALENTINE TALES

FEATURE DINNER

Rotarians Learn History of Patron Saint; Attend Stock Co. Play

Rotarians last night learned the history of St. Valentine when Paul Stillman was asked to tell what he knew about the patron saint at a banquet held by the Glendale club at the Tuesday afternoon clubhouse, attended by sixty-six members and wives. The tables were decorated with red hearts and streamers while the hall was enlivened by ferns and hearts. Several others told Valentine stories and the following read rules of Rotary at the request of Rev. E. E. Ford, after a short speech. J. E. Phillips, David Black, Warren Z. Newton, Richardson D. White, Ed Nisle, Paul Stillman, Willis Lusby and Dr. Friesen. Roy L. Kent was in charge of the meeting and called on those present to introduce themselves.

Visitors included Frank Pfeiffer, past president of Parsons, Kan., club; Roy Tilger, Tulare, and Joseph Bellin, Green Bay, Wis. After two hours of sociability the party adjourned to the club theatre to see "The Girl in the Limousine."

PNEUMONIA
Call a physician. Then begin "emergency" treatment with

VICKS VAPORUB
Over 17 Million Jars Used Yearly

Call Glendale 2715-W till 10 a.m. for appointment for free demonstration of

MARY E. JOHNSON'S
Treatment for the Hair and Scalp
Gray Hair a Specialty

Tries Kellogg's Bran—restores health after 12 years of intense suffering

Mr. Firth writes that he suffered for 12 years from constipation and his friend for 10 years—a total of 22 years' suffering permanently relieved by Kellogg's Bran, cooked and krumbled.

Gentlemen:
For 12 years I had been troubled with indigestion caused mostly by constipation. Until about a year ago, I would suffer from 4 to 20 weeks at a time.

I happened to see your Krumbled Bran in a store, purchased a package and got almost immediate relief. I am still eating the Krumbled Bran every day.

The most wonderful results obtained with your Krumbled Bran I will now relate. A gentleman who has been taking medicine for about 10 years for constipation could not find anything to give him relief. Three weeks ago I advised him to try Krumbled Bran, as I had told him what wonderful results I had gotten from it. The gentleman in question purchased a box, and he told me that for the first time in ten years he is regular without taking medicine.

Yours for success,
William Firth, Jr., 56 Volan St., Merchantville, N. J.

Eaten regularly, Kellogg's Bran is guaranteed to relieve the most chronic case of constipation, or your grocer returns your money. Eat two tablespoonfuls daily—in chronic cases, with every meal. The flavor is delicious. Try it in the recipes on every package. Made in Battle Creek. Sold by all grocers.

ANNOUNCING

The Change of the Location of

Florence Hallam Kelley's Frock Shop

From 212 E. California Ave. to

1156 N. Central Ave. and Stocker

Apartment 12

AUCTION

Every Afternoon and Evening

2 o'clock and 7:30 o'clock

Complete Stock of High Grade Jewelry, Watches, Diamonds, Cut Glass, Silverware, Ivory, Clocks, Etc. Must Be Sold At Bidders' Prices

R. L. COLE, Jeweler

106 East Broadway Phone Glendale 2116-J
M. J. Weller and C. H. Lee, Auctioneers

HILL'S Acts at once

Stops Colds in 24 Hours

Hill's Cascara Bromide Quinine gives quicker relief than any other cold or flu gripe remedy. Tablets disintegrate in 10 seconds. Effectiveness proved in millions of cases. Demand red box bearing Mr. Hill's portrait. All druggists—30 cents.

HILL'S CASCARA BROMIDE QUININE
W. H. HILL CO. BROMIDE DETROIT, MICH.

CHALLENGE BUTTER

challenges comparison

THE MAIN THING ON MAIN STREET

Daily Buzz
MAIN STREET'S FOREMOST NEWSPAPER

INQUIRING REPORTER ASKS A QUESTION

TODAY'S QUESTION IS—
"DO YOU CONSIDER LEAP YEAR EXCUSE ENUF TO PROPOSE TO A MAN?"

WHERE ASKED—ON MAIN STREET IN FRONT OF THE BEAUTY SHOP.

ANSWERS

LADIES, I'M THE INQUIRING REPORTER & TODAY'S QUESTION IS—
"DO YOU CONSIDER LEAP YEAR EXCUSE ENUF TO PROPOSE TO A MAN?"

YES, I DO—BUT IT WOULDN'T BE NECESSARY FOR ME TO PROPOSE

YES, MEN ARE FAR TOO BACKWARD—I DON'T UNDERSTAND WHY THEY DON'T SPUNK UP MORE

YES, BUT I WOULDN'T WAIT TILL LEAP YEAR CAME AROUND—I'D PROPOSE ANY YEAR IF I WANTED THE MAN ENUF

CORA COSMETIC'S BEAUTY SHOP

LET US GO ON OUT YOUR WRINKLES!

MAIL ST.

POST OFFICE

UNCLAIMED LETTERS

LOU O'DELL
W. L. CROSBY
GEO. HINCKLEY
SPIDER FORBES

By L. F. van Zelm

Phone 195
Glendale
We Deliver!

Drug Service That Really Serves

ROBERTS & ECHOLS DRUG STORE

102 E. BROADWAY GLENDALE, CALIF.

R. E. Olin A. W. Hutchinson, C. P. A.

OLIN AND HUTCHINSON

INCOME TAX SERVICE

ACCOUNTANTS—AUDITORS

Certified Audits, Investigations, Annual Closing of Books Supervised.

150 S. Brand Blvd. Glendale 1170-W

D. L. HANSON

Landscape Architect

Thompson Sprinkler System

111 E. Chestnut St. Glendale 2527-W

Emerson School of Self-Expression

730 S. Glendale Ave. Glendale 970-W

"The School That Is Different!"

Evelyn M. S. Labadie, B.S., B.O., Director Public Speaking, Drama, Piano, Dance

Buy wisely—**CRESCENT ICE CREAM** of course! You'll be delighted **CRESCENT CREAMERY CO.**

Phone Glendale 2807-M Glendale, Calif.

KIEFER & EYERICK

FUNERAL DIRECTORS

LIMOUSINE AMBULANCE SERVICE

Phone Glendale 201 Lady Assistant 305 E. Broadway

NEWS CLASSIFIED ADS FOR BEST RESULTS

Tomorrow Is Your LAST CHANCE

to attend our Free Cooking School. See

Katherine Rathbone—Household Economist
in a very interesting demonstration.

Bring your note-book.

FREE-FREE!



One easy turn of the Lorain Red Wheel gives you a choice of 44 measured and controlled oven heats for any kind of oven cooking or baking.

ALL this week you'll see displayed in our window a beautiful semi-enameled Gas Range equipped with the famous

LORAIN OVEN HEAT REGULATOR

This wonderful Gas Range will soon be given away absolutely FREE to some person who has a range two years old or older. No strings to this offer.

Come in and ask for further information.

DANGLER GAS RANGE

This is the stove to be given away



This Contest Open to all owners of Gas Ranges two years old—or older.

Russell-Pierce Furniture Co.

Where Central Meets San Fernando Blvd.

1529-1531 South San Fernando Boulevard

Glendale 83

COMMENT That's All

Mexicali in Limelight
Florida and Its Climate
Lamentable Accidents
Safety First, Wise Words

By Gil A. Cowan

In the last twenty-four hours you have likely read of the United States district attorney's expose of vice conditions in Mexicali, Lower California.

It is not new to the readers of this column, for let us quote from a comment published November 21—nearly three months ago:

"In July last it is reported \$247,000 on Imperial valley banks were cashed in Mexicali, the one wide open border town. It is said that few wage earners return with a penny left. In other words, there was wasted in Mexicali resorts approximately a quarter million of dollars—or three million dollars annually.

The government investigator says in accounts printed by Los Angeles papers today:

"In all my twenty-five years' experience in border and vice investigations I have never seen anything that would compare with the situation I found at Mexicali."

After summarizing the moral situation, he adds:

"Thousands of dollars are taken from American visitors, for the most part laborers and farm hands employed in Imperial county, by the professional gamblers every night."

Among other things he charges that:

"Chinese and other aliens are constantly being assisted over the border."

This writer called attention to these border escapades in an article in The Glendale Evening News on Tuesday of this week.

Today you will see a dispatch from Brawley in the Imperial valley describing the L. W. W. situation. You also have read of economic conditions in these columns covering the state of California.

Last week-end the writer was in the Imperial valley. This week-end H. Thompson Rich of The Evening News staff is with the Glendale Realty Board delegation to the farm lands conference in El Centro.

This newspaper is performing a public service, we believe, in obtaining from both at home and abroad first hand reports of conditions as they are. With International News Service leased wire reports, foreign correspondence, state news service, political and picture service of the Central Press association and other features, The Glendale Evening News is an institution which may be relied upon for complete, accurate and largely exclusive information.

One thing sure about the oil scandal in our government: Politicians have learned that \$100,000 is a mere bagatelle, so heaven help the next outfit that tries to grab by graft, by gosh.

Glendale needs to look to its laurels. Miami, Fla., is claiming to be "the fastest growing city." Where does Florida get that stuff? It has even gone so far as to plot out another "Hollywood," it is said.

What Florida needs is an all-year climate, if it is ever to compete with California. It is a great winter resort, we will admit. So is Hawaii. But who wants to live there or work there, 365 days of the year?

Incidentally, we have a book-keeper who hails from Miami. Health is the reason. Now what do you know about that?

Young truck driver is held for killing a little girl with his machine. It is a pitiful case. We sympathize with the bereaved parents. Yet we feel for the youth, who is equally heart-broken over the fatality.

Police Chief J. D. Fraser, commenting on the case, says he never feels safe when children are playing by the roadside and he is piloting a car. "You never can tell when they will run out into the street and under the wheels. Only yesterday I warned three little girls at Los Feliz and Brand boulevards to keep from playing ball along the curb. Children should be cautioned to watch for automobiles."

The chief also does not believe the "school stop" signs on the pavement in Los Angeles are effective. In reality, they endanger both pedestrian traffic and motorists, for there are a few who do not see the signs and rush right through the safety zone and others who see them and kill their engines in an effort to stop.

At the same time every driver of an automobile should make an honest effort to comply with all speed limit signs. They are placed for his protection, as well as that of the public. And employers who urge haste should qualify their desire with a word of caution. Also, they should see that all cars are in good repair.

"Safety First" are the wisest words we know.

NEW STOCK ISSUE

SAN FRANCISCO, Feb. 15.—The San Joaquin Light & Power Corporation has been authorized by the State Railroad Commission to amend its articles of incorporation to provide for \$18,500,000 par value of series "B" 7 per cent preferred stock cumulative from date of issue, and \$6,500,000 of series "A" 6 per cent preferred stock and to issue not to exceed \$6,500,000 of the series "B" 7 per cent preferred stock in exchange for a like amount of series "A" 6 per cent preferred stock. The corporation must file with the commission agreement that it will not pay any dividends on its common stock, until its surplus has been increased to \$4,000,000.

News Want Ads bring results.

FANSET'S ANNUAL DOLLAR WEEK

Celebrating Our Tenth Birthday

— ONE WEEK —

Commencing SATURDAY, Feb. 16th

Men's Suits Cleaned and Pressed . . \$1.00

Ladies' Tailored Suits Cleaned and Pressed \$1.00

(Fur Trimming and Plaits Extra)

There Is a Difference in Cleaning

Send your suit to us this bargain week and know the satisfaction of having your garments cleaned the FANSET way.

Phone Us Today—Glendale 155



213 East Broadway—Phone Glendale 155

\$1.25 Value
Silk Fibre Hosiery
Special
95c

GLENDALE BOOTERY BETTER SHOES

FIT BETTER—FEEL BETTER—LOOK BETTER



BLACK SATIN PUMPS—Trimmed with Patent—AAA to D—
\$10.00

Many Other Styles in Satin
\$5.00, \$6.00, \$7.50, \$9.00



Puritan Pumps in Patent
\$8.00

BETTER SHOES

SPECIALS

Saturday and Monday

SATIN PUMPS

or Kid Oxfords

Low or High Heels. Good Sizes. While They Last at

\$2.90

BOYS' AND GIRLS' SHOES ARE ALWAYS LESS HERE

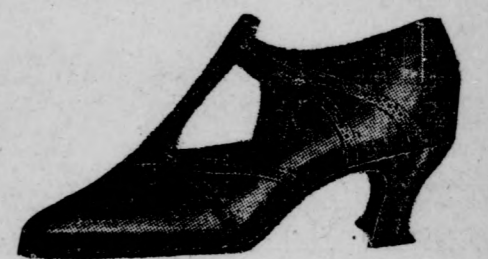

PATENT PUMPS and 20 Other Styles, with High or Low Heels, priced at

\$5.00

Other Styles
\$6.00, \$6.50, \$7.00, \$7.50



MEN'S SHOES or OXFORDS

\$5.00

\$6.00, \$7.00, \$8.00, \$10.00

SHOE REPAIRING DONE BY AN EXPERT
GLENDALE BOOTERY

221 NORTH BRAND—R. E. BROWN, MGR.

BETTER FITTING

Your Broker

Will Be Glad to Show You

Beautiful

ACACIA HILLS

He is an unbiased judge and he knows values. He appreciates the lure of these hillside views that have already caused many homeseekers to buy, with the intention of building immediately in Acacia Hills.

Public demand as evidenced at the formal opening last Sunday has proven this tract is one of the most POPULAR close in properties in the history of Glendale's phenomenal development.

How to come—Drive east from Brand on Palmer to tract office on the corner of Tyler street. You can't miss it.

The Coolest Spot in Glendale

PACIFIC SOUTHWEST DEVELOPMENT CO.

KARLE W. MARTIN, Sales Agent

East Palmer Ave. and Tyler St.
Phone Glendale 321-R

301 Hill Street Bldg., Los Angeles
Phone Metropolitan 6856

Lighting Fixtures at reasonable prices



Phone 1869

New Fixtures

We will be glad to furnish you an estimate on new fixtures for your residence. Phone us and our car will call and take you to our show room without obligation.

C. C. COGHLIN, Pres. and Treas.

Coghlin Electric Co.

425 W. Hawthorne

NEW ASCO T SPEEDWAY LOS ANGELES

Adjoining Lincoln (Formerly Eastlake) Park on Alhambra Ave., (which is Valley Boulevard-Ocean-to-Ocean-Highway)

NEXT SUNDAY—2:30 p.m.

DE PALMA, HOREY And 50 Super-Daredevils

9 Nerve-Tingling Motor and Auto Races

Scale of Prices: Adm., including "C" Seat \$1; Adm., including Stand "A" Seat, \$2 (Reserved); Infield Parking Space, per car, \$1; Children over 6 and under 12 (anywhere) 50c. Ask Pacific Electric or Motor Bus Agent How to Get There

NOTE—On Sun., Feb. 24, revival of Old Ascot's Original Washington's Birthday Sweepstakes. \$30,000 in prizes and bonuses. NO INCREASE in PRICES.

Magazine and Feature Page

\$5.00 For a Letter!

"WHY I LIKE AN

Occidental

\$5.00 in Gold for the Best Letter

This contest is open to all, whether using or only admiring an Occidental Gas Range.

Letters must be in by this Saturday evening

ELWOOD GAS APPLIANCE CO.

227 E. Broadway, Corner Louise

THE ONLY WOMAN G. A. R. MEMBER

Mrs. Julia Marcum Has Civil War Pension



Miss Julia Marcum

WILLIAMSBURG, Ky., Feb. 15.—Miss Julia Marcum, of Williamsburg is the only woman member of the Grand Army of the Republic and the only woman who draws a civil war pension in her own name.

She was never actually a member of the federal forces.

Miss Marcum, now seventy-nine years old, was born near Huntsville, Tenn., where she was living at the beginning of hostilities between the states.

On one side of the Marcum farm Confederates were encamped, on the other side Union forces maintained a bivouac. Each, at intervals in the day visited the "House in No-Man's Land" for water, officers of both often ate at the Marcum table. Sometimes Confederates faced Yankees at dinner.

In time the Confederates came to resent this impartial friendliness and began to plunder the possessions of the Marcums. Miss Julia, then sixteen, took up arms in the defense of her home, and in one hand to hand combat with a Confederate lost an eye and a finger. The Confederate was killed. From that time on she toiled in engagements in the vicinity of her home.

Thus she became a soldier. Today she draws a U. S. pension and is quartermaster secretary of the Thomas Buchanan Post 122, G. A. R. of Williamsburg.

Uncle Wiggily Bedtime Stories

— BY HOWARD R. GARIS —

UNCLE WIGGILY AND THE PAPER BAG

"Uncle Wiggily, will you please go over to Mr. Wibblewobble's for me?" asked Nurse Jane Fuzzy Wuzzy one morning.

"Go over to the lady duck's house? Why, of course I'll go, but what for?" asked the bunny rabbit gentleman.

"I want you to bring me back a paper bag which Mrs. Wibblewobble will hand you," explained the muskrat lady housekeeper. "I was just over there, but I forgot and left the paper bag. It is on a table in the dining room. Just ask Mrs. Wibblewobble for it and bring it to me."

"All right," cried the jolly bunny as he started to hop out of his hollow stump bungalow. "And perhaps I may have an adventure."

"One minute," called Nurse Jane after Uncle Wiggily. "Wait a moment."

"What is it?" he called back.

"Whatever you do don't drop that paper bag," warned Miss Fuzzy Wuzzy. "Don't drop it."

"All right—I'll be careful," promised the rabbit gentleman. "I suppose the paper bag has a piece of cake in, or some fancy work of knitting or something like that," said the rabbit to himself as he hopped over the fields and through the woods.

It did not take Uncle Wiggily long to reach the house where Mrs. Wibblewobble lived.

"How do you do?" asked the lady duck as she opened the door when the rabbit gentleman had politely knocked.

"I am very well, thank you," he answered. "I came to get a paper bag which Nurse Jane forgot."

"Oh, yes, here it is," quacked Mrs. Wibblewobble, handing the bunny a paper bag half full of something.

"Thank you," spoke Mr. Longears. He was about to hop home to his hollow stump bungalow, when the duck lady quacked after him:

"I say, wait a moment!"

"What is it?" asked Uncle Wiggily, turning back.

"Whatever you do, don't drop that bag!" quacked Mrs. Wibblewobble.

"I'll be careful," promised the bunny, as he twinkled his pink nose. Then, as he hopped along over the ice and over the snow, Uncle Wiggily began thinking to himself:

"I wonder what can be in this bag that Nurse Jane and Mrs. Wibblewobble are so careful about? Why don't they want me to drop it? I wonder what would happen if I did drop it? What is in this bag?"

But, though Uncle Wiggily thought these things to himself, he was too polite and too fine a gentleman rabbit to think of opening any bag that did not belong to him. He would as soon have thought of opening Nurse Jane's letters.

"If she wants me to know what is in it she will tell me when I get home with it," thought the rabbit. "Meanwhile I must not drop it—that is all."

So he hopped along with the paper bag, holding it carefully so he would not let it fall. No smell came from the bag, and no sound. So Uncle Wiggily could not tell what was in it.

All of a sudden, as the rabbit gentleman was hopping along, there sprang out from behind a bush a Bob Cat.

"Stop!" cried the Bob Cat, and Uncle Wiggily stopped.

"What have you in that paper bag?" snarled the Bob Cat.

"I don't know," answered Uncle Wiggily. And with perfect truth, for he did not know.

"Nonsense!" snarled the Bob Cat. "You must know what is in that bag!"

"Really, I don't know," the bunny answered.

"Well, whatever it is, drop it!"



Don't drop that bag! quacked Mrs. Wibblewobble.

What I wanted you to bring was a bag of eggs I left on her table. The paper bag I want has eggs in—that's why I didn't want you to drop them.

"Oh, now I understand!" laughed the bunny. "It's a good thing Mrs. Wibblewobble gave me the rubber balls by mistake."

Then he hopped away and got the eggs, taking the duck children's rubber balls back, and everything came out all right. And the rabbit didn't drop the eggs.

So if the door mat doesn't come in the kitchen to get warm and leave the front steps all alone in the cold, I'll tell you next about Uncle Wiggily and the basket.

10 Years Ago Today

From Evening News Files

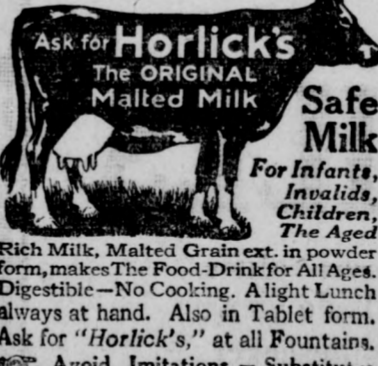

Ask for Horlick's The Original Malted Milk Safe Milk For Infants, Invalids, Children, The Aged

The Glendale Evening News has become an exceedingly popular sheet among the real Glendale people. Advertisers are pleased with results they are getting from space used in News columns.

Glendale's New Subdivision Syndicate

\$800.00 per acre, adjoining Glendale

LISTEN

If the Bank handles your funds and acts as your trustee—paying you your proportion of profits as they accumulate, and if your investment is made doubly safe by an equity in the property purchased—wouldn't you be interested?

It is conservatively estimated that this Syndicate will pay its members four for one, or better.

Call or write

Myron J. Sophy—211 E. Bdwy., Glendale

In the Pacific-Southwest

Are You Going Abroad This Year?

TRAVEL to Europe will be exceptionally heavy this year. The British Empire Exhibition opens in April at Wembley Park, London. On July 14, the Associated Advertising Clubs of the World hold their convention in the same city. The International Sunday School Convention will be held in Glasgow, Scotland. The Olympic games in Paris will undoubtedly draw many American visitors.

The Pacific-Southwest Trust & Savings Bank maintains direct representation in England, France, and Scotland, as well as in other European countries, and gladly offers the facilities of its correspondents to customers and friends.

By courtesy of Lloyd's Bank, Limited, our British correspondents, we are permitted to announce that a Branch will be maintained on the grounds of the British Empire Exhibition for the convenience of visitors and exhibitors.

Two Branches in Glendale
Brand Blvd. Branch Glendale Ave. Branch
104 N. Brand Blvd. 100 S. Glendale Ave.

PACIFIC-SOUTHWEST TRUST & SAVINGS BANK

Do You Know You Can Get Steamship Tickets Right Here in Glendale?

Our thirty years' experience in World Travel assures you the utmost in service.

ATLAS STEAMSHIP AGENCY

119 East Broadway
Phone Glendale 3420
Official Agents All Lines

"CAP" STUBBS—Gran'ma Gives Aid To The Enemy



AW SAMMY MAKES ME TIRED—ALLUS TELLIN' WOT HE'S GONNA GIT—AN' HOW MUCH BETTER EVRYTHIN' HE'S GOT IS THAN ANYBODY ELSE'S!

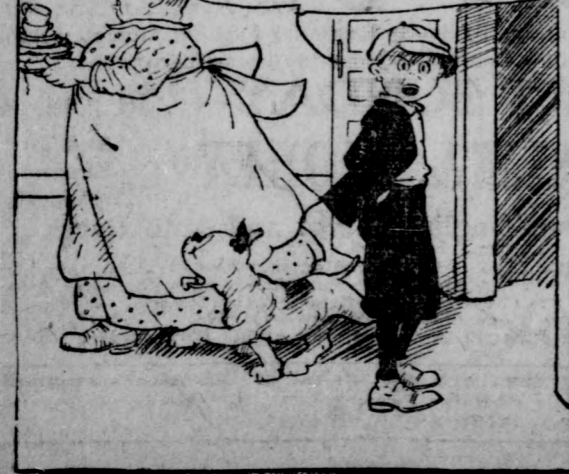

HIS THINGS IS SO GOOD WE CAN'T PLAY WITH 'EM! COUNTA MEBBE WE MIGHT SPOIL 'EM!! GOSH! HE THINKS HE'S TH' CAT'S WHISKERS! TH' BIG STIFF! HE'S A OLE CRY-BABY, FRANDY-CAT—



WELL—WE ALL HAVE OUR FAULTS!!



OH SURE!! GO AHEAD AN' TAKE HIS PART!!

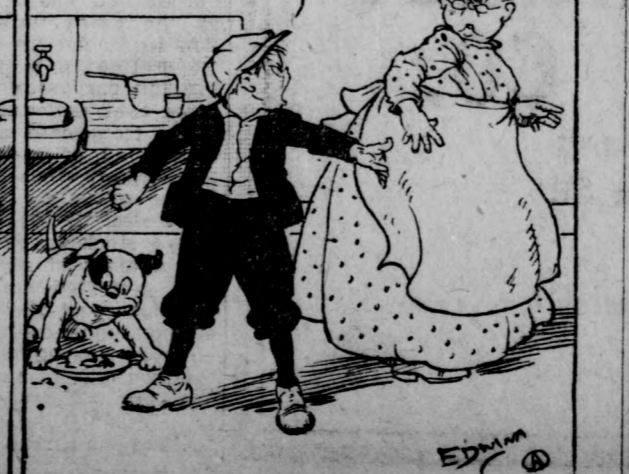

PROFESSIONAL CARDS

Dr. Gray's Health Studios
OSTEOPATHY
Kirkville Graduate only
S. E. Cor. Brand and Wilson
Glen, 2201
Folding Tables for Home
Treatments
Home or Office, Day or Even.

W.H. Appleton, M.D.
Rooms 14-15-16 Central Bldg.
Office Phone Glen. 71; Residence
Phone 3072—Office Hours,
1 to 4 p. m., or by appt. X-RAY,
DIAGNOSIS AND ELECTRO
THERAPY.

P. S. Traxler, M. D.
PHYSICIAN AND SURGEON
Diseases of Genito Urinary
System
140-A N. Brand, Office Ph. 2801
Res. Phone Glen. 1327-M
Hours, 10-12, 2-4, 7-8

Dr. Isabell Biddle
Osteopathic Physician
Announces the opening of her
office, 107 1/2 S. Brand Blvd.
Phone Glendale 2393
Glendale, Calif.
Diseases of Women and Children
Electro Therapy Dietetics

Abrams' Method
Diagnosis and Treatment
DRS. LYND & LYND
Phone 2201—106 E. Wilson
Suite 3
S. E. Corner Brand and Wilson

Viohl & Brown
SIGNS
703 So. Brand Blvd.
Phone Glen. 298-W

PLUMBING
Repairing a Specialty, and
Sheet Metal Work
JAY F. SMITH
110 W. Broadway, REAR
Phone Glen. 889

We Know How To Do It
GLENDALE CARPET AND
MATTRESS WORKS
1411 S. San Fernando Road, Mat-
tresses renovated; new ones, any
kind; carpets cleaned; uphol-
stering. Glendale 1928.

Lee Tires Zenith Carburetors
GLENDALE AUTO
AND MACHINE CO.
RALPH M. REED, Prop.
Satisfactory Repair Work
of All Kinds.
Phone Glendale 159
128 South Glendale Ave.
Glendale, Calif.

MIEDING & VENNEMAN
AUDITING—SYSTEMATIZING
INCOME TAX
Bookkeeping Services
119 1/2 South Orange Street
Phone Glendale 2208-J

JOHNS-MANVILLE
ASBESTOS SHINGLES
Not rock; not paper, and will
not rot or curl; can be applied
over old shingles as well as new
sheeting. Phone Glendale 28 or
Litchfield Lumber Co., 227 North
Glendale Avenue.

High Class Durable
Automobile Painting
Quick Service, Attractive Prices
AUTO PAINT SHOP
130 S. Glendale Ave. Glen. 741-W

KONDON'S for Cold in Head,
Catarrh, Dry Nose, Coughs, Sneezing,
Deafness, Head Noises, Headache, Sore
Throat, Influenza. KONDON'S 30 years
doing good. Doctors, Dentists, Nurses
recommend it. Ask for sample free.

KONDON'S Minneapolis, Minn.
for
Railroad
information
Phone
21 or 3306
Southern Pacific
121 So. Brand and S.P. Station

GLENDALE COLLECTING
AND DETECTIVE AGENCY
A. E. BACON
Formerly with the
Nick Harris Agency
Investigations, Collections
Bad Checks
115 W. Broadway Glen. 150

Joseph Morrow
LATHING, CONTRACTING
IN ALL ITS BRANCHES
Large or Small Jobs Given
Special Attention
528 W. Burchett, Glen. 1508-W

BETTER DENTISTRY—For Much Less
No Hurt—No Nervous Strain
DR. BACHMAN, 831 E. Windsor Road
Night or Sunday, Phone for Appointment, Glen. 1933-W

ROOFING
New Composition Roofs Laid, Old Roofs Rebuilt or Repaired, Ma-
terial and Labor Fully Guaranteed. Estimates Cheerfully Given.
BENTLEY LUMBER COMPANY
GLENDALE 49 460 W. LOS FELIZ ROAD

WHY BE SICK?
Adjustments Remove the
Cause of Disease
Dr. Albert Vack, D. C. Ph. C.
CHIROPRACTOR
205 East Harvard
Glendale 55-M. Hours 9-12, 1-7
EXAMINATION FREE

PIANO TUNING
Adjusting by Our Experienced
Workmen: Satisfaction Guar-
anteed. FREE ESTIMATES.
GLENDALE MUSIC CO.
SALMACIA BROS.
109 North Brand Glendale 90

SYSTEM
DYE WORKS
Expert Cleaning
Pressing & Dyeing
Phone Glen. 1634
102 West Broadway
E. P. BECK M. M. BECK

TELEPHONE GLEN. 2189-R
OFFICE 2779
Estimates Furnished on
Application.
EXPERT TILE WORK OF
EVERY DESCRIPTION
GLENDALE TILE &
MANTEL CO.

FLOORS, WALLS, MANTELS,
TILE SINKS, BATH TUBS.
Office 107 E. Dorn St.
Residence 534 N. Isabel St.
GLENDALE, CALIF.
JOSEPH FORTUNATO, Prop.

MORGAN BROS.
TRANSFER
FURNITURE MOVING
PIANOS AND BAGGAGE
117 East Broadway Phone Glen. 75

STEVEN'S
PAINT STORE
PATTON'S SUN PROOF
PAINTS
PITCAIRN VARNISHES
Window Shades, Roofing, Glass
WALL PAPER
PLASTER BOARD
830 M. Sq. Ft.
217 E. BROADWAY
Phone Glen. 1757

PHONE GLENDALE 364
Goode & Belew
CARPENTERS & DYERS
110 East Broadway
RAY E. GOODE
O. H. BELEW

Trucking (WE MOVE)
PRICES REASONABLE
HARRY'S TRUCK CO.
301 E. Broadway, Glendale 180
C. E. PHILLIPS, Prop.
Glendale 180 or 1422-W

CESSPOOLS
E. H. KOBER
110 W. Bdwy. Phone Gl. 880

ACME
CESSPOOL CO.
CESSPOOL CLEANING
307 N. Commonwealth, L. A.
Phone Drexel 3158

C. R. COLBURN
Builder and Contractor
Phone Glen. 2842-W
Lowest Figures Consistent
With Best Quality
458 Hawthorne Street

Glendale's Newest Industry
SWEATERS
For the entire family, absolutely
made to your order, at
GLENDALE KNITTING MILLS
226 S. Brand Blvd.
Remember Our Motto—
Quality Plus Service

Dr. Joseph Albert Kleiser
DENTIST
103 1/2 South Brand Boulevard,
corner Broadway.
Phone Glen. 1335.
Hours 9 to 6. Evenings by
special appointments only.

BUTTERFIELD
CESSPOOL
AND SEWER CONTRACTORS
Immediate attention given to
Filled-up Cesspools
F. C. Butterfield W. L. Butterfield
1325 S. Central 1331 N. Pacific
Glen. 1505-J Glen. 3133-R

NO BOTTOM IN OVEN

No Condensation
No Rust

NO BOTTOM IN OVEN

No Preheating
No Big Gas Bills



No. 310 E-L
Right or left hand
oven type

NO BOTTOM IN OVEN

No Warped Oven Burners

NO BOTTOM IN OVEN

No Cold Air entering Oven

NO BOTTOM IN OVEN

No Boiled Over Pies

NO BOTTOM IN OVEN

CAN'T BURN OUT

Trying one 30 days free
will show why they last a
lifetime.

DIRECT ACTION GAS RANGES

COKER & TAYLOR

PLUMBING and HEATING

209 S. Brand Open Saturday Nights Glen. 647

PIGGY WIGGLY

All Over the World

115 South Brand Blvd.

Glendale, Calif.

PEACHES Libby's or Del Monte Yellow Cling Sliced Large 2 1/2 Size 25c

SOAP P. & G. Naphtha, Ben Hur, White King 10 Bars for 48c

MILK COFFEE
Carnation, Libby's Federal, Large tins. 10c Piggly Wiggly, ground for percolator 31c lb.

DESSERT BRAND PRUNES Medium size 2 lb. pkg. 25c

CRISCO

3-lb. size, 74c 6-lb. size, \$1.40 9-lb. size, \$2.08

EAGLE ROCK

HUNT WILL HEAD REALTY DIVISION

C. W. Young to Be Chairman of Eagle Rock Branch of L. A. Board

K. W. Hunt, well known Eagle Rock realtor, has been chosen to head the local division of the Los Angeles Realty Board. His official title will be "governor."

C. W. Young, informally known as "Uncle Charlie" among his brother realtors, was chosen chairman; R. L. Woodhouse, vice chairman, and W. T. Ward, secretary and treasurer.

"Linked with the power of the Los Angeles board, the possibilities of the local territory should be unlimited," says Mr. Hunt. "I am willing to function as governor for this body as long as it continues to progress, but this good fellow feeling must continue, and everyone must get behind the work of the realty board and push it. We must adopt some method of advertising the realty board to the people of this city, insuring them just treatment at the hands of anyone allowed to carry the title of 'realtor.'"

At the meeting held February 8 it was decided to meet hereafter every other Friday noon, for luncheon at the Mountain View lodge. The next meeting will be February 22.

Students Shake Mean Pen
The middle "R" of "readin', ritin' and 'rithmetic" is not being neglected in the local schools. A total of seventy-two pupils in the Central school have qualified for certificates issued through the Los Angeles supervisor of writing reports Principal C. W. Preston. The names of pupils to be presented with the certificates, listed by grades, follow:

A-8—Wayne Dies, Lloyd Carey
B-8—Bernice Strevig, Marjorie Carney, Caryl Small, Marjorie Jackson, Mary Ellen Bolton, Nina Virginia Thompson, Helen May McNary, Mercedes Findley, Lillian Gibson, Grace Haas, Dorothy Cleland, Elsie Ljunquist, Catherine Ann Weil, Margaret Milton, Edwin J. Brown, Harriet Birnie, Gloria Harrison and Nathalie Martimer.
A-7—Helen Wheeler, Elizabeth Hanson, Florence Bruce, Lillian Sebelius, Virginia Puffer, Vera May, Gladys Young, Nedra Adams, Winnifred Wilhelmy, Jane Schwalm, Florence Broulette, Frances Houk, Katherine Moehr, Dorothy Taylor, Dorothy Beers, Erma Witte, Marjorie Knox.

B-7—Delyle C. G. T. S., Mary Young, Hazel Murdock, Pauline Hetherington, Leona Ware, Georgia Bruell, Florence Walker, Viola Green, Alfred Allen, Madeline Evans, Alma Platt.
A-6—Florence Brown, Pearl Horsford, Barbo Yetterberg, Roberta DuBoise, Barbara Dorfance, Mary Morris, Marie Christensen, Marjorie Niederer, Frances Rublee, Robert Brown, James Munyon, Walter Bell, Marguerite Galpin.

B-6—Beatrice Hudson, Jean Miner, Betty Wolf, Myrtle Carry.
Mrs. Gardiner's Poem
The winning poem of Mrs. Blanche Gardiner, local librarian, which tied for first place with the contribution of Walter Veysey, in the recent "Value of a View" competition, establishes this civic-minded woman still more firmly in the position of esteem in which she is held by the community, as the poem was selected anonymously, no names being signed. It follows:

"Value Of A View"
We may put a price on large estates,

On canyons and mountains too,
But who can there be to estimate
The Value of a View?

Autos and airships have their price,
And jewels of beauteous hue,
But none of these will e'er compare

With the Value of a View.
We may journey many miles away
To search the whole world through
And visit the beauty spots of earth,

To find a glorious view.
Till back to "Happyland" we come
From countries old and new,
Convinced that nothing else compares

With the Value of a View.

Sends Glendale News to Friend in Chili

Mrs. Stella Goodman has just received letters from John Villarin, from Iquique, Chili, South America, acknowledging the receipt of a dozen copies of The Glendale Evening News which she forwarded to him late in the month of November and which he has distributed among his friends and business associates in the American Cables company.

Mr. Villarin made several visits to Glendale while he was enjoying leave of absence from the Southern Republic, where he is established, and enjoyed the local paper with its news of many of his friends. He also expressed a strong desire to be back again in the United States.

Mrs. Rosa Kimlin Is Reported Very Ill

Mrs. Rosa Kimlin, mother of C. E. Kimlin, general manager of the Glendale Sanitarium and Hospital, is critically ill at her Hillside drive home here, it is reported. She is suffering from acute heart trouble.

William O. Kimlin of Bloomington, Ill., arrived yesterday noon from the east to be at his mother's bedside, also.

News Want Ads for results.

NASH SALES WILL

OPEN NEW HOME

Public Opening Takes Place Saturday Night; Many Features; Dancing

The new home of the Nash Sales Company, Inc., at 1234 South Brand boulevard, will be opened Saturday of this week. The care that has been taken in the construction of this building by the company, the purpose in view always having been the procuring of the highest possible service efficiency in every section of the structure, makes the Nash opening somewhat of an event in local automobile annals.

The building is 50 by 150 feet in size. It is modeled after the most modern methods of building service garages now practiced in the east, according to Donald C. Barbee, head of the company. A beautiful showroom has been prepared in the front, with attractive decorations in mahogany and cream.

All Conveniences
In the service section at the rear, occupying the larger part of the building, every modern convenience will be installed, and the company's intention to service all Nash cars to the last degree will be realized.

All day Saturday the company will hold a reception to its friends at the new building, and a grand public opening will take place Saturday night from 8 to 12 o'clock. Kelly's Shrine band will play for dancing and the floor will be especially prepared to make dancing enjoyable. Favors will be given and refreshments will be served.

To Spring Sensation
At 10 o'clock the sensation of the evening will be sprung, when the famous "99" Nash, recently exhibited at the New York show with the result that it created more interest than almost any other car there, will be unveiled. Until that time, Glendale people will not have an opportunity to view this new model.

The Nash Sales Company has as officers and chief owners Donald C. Barbee and A. Nydegger, with J. B. Matthews as sales manager. The company has the Nash agency for Glendale, Burbank, Eagle Rock, Montrose, Tujunga, Sunland and other near-by points. It has been occupying temporary quarters at 112 South Maryland.

G. I. Toevs, Miller of Spokane, Wash., Here

G. I. Toevs, vice president of the Centennial Mill company of Spokane, Wash., is a guest in Glendale at the home of Mr. and Mrs. A. R. McPhail, 318 Ivy street. For 41 years Mr. Toevs has been coming to Southern California and with each trip he is more impressed with the growth of Los Angeles and vicinity.

"Glendale will benefit from the traffic congestion in Los Angeles as years roll by," he told an Evening News representative. "It is an ideal city in which to live, high and well ventilated, yet close to the heart of business activity."

London bridge was built in 1070.

Soaks Right In And Limbers Up Stiff Joints

Pharmacists call it "Joint-Ease" because it's for Swollen, Sore, Painful, Creaky Joints Only

It took a good many years to get together a combination of pain subduing and swelling reducing agents declared to be the one remedy that almost instantly penetrates through skin and flesh and starts right in to make swollen, inflamed, creaky, pain racked joints as good as new.

They call this new and wonderful preparation "Joint Ease" because the medical man who turned the trick worked for years to perfect some low-priced remedy that would really benefit the millions of people who have one or more joints that need helpful attention.

So "Joint Ease" is prepared only for people who have a swollen, painful, creaky, distorted or stiff joint, whether it be in knee, elbow, shoulder, ankle, neck or finger and whether it is caused by rheumatism or something else.

Of course, it can't help but quickly put an end to such superficial ailments as lumbago, neuralgia, neuritis, aching muscles, stitch in the side, crick in the neck or sore feet because of its penetrating action, but what it is really recommended for is joint ailments of any nature whatever.

Ask for a tube of "Joint Ease." You can use it several times in one evening for quick results, because it goes right through the skin with only a few seconds' waiting. It surely is a swift penetrator and when it gets under the skin, it starts right in to clean up all joint trouble.

Sixty cents a tube at first class druggists everywhere.—Advertisement.

OFFICE SUPPLIES

—Typewriter Ribbons and Paper, Carbon Paper, Pens, Pencils, Ink, Letter Files, Bookkeeping Supplies, etc.

—Engraved Stationery

And everything you would expect to find in a first class Book and Stationery store.

GLENDALE BOOK STORE

C. H. BOTT, Prop., 113 S. Brand, Glendale 218

ZEROLENE



PUTS OIL where oil is needed

Any Ford mechanic will tell you that the points in the Ford engine which are ordinarily the first to suffer from lack of proper lubrication are the wrist pin bearings (here illustrated) and the upper part of the cylinder walls.

Excellent though the Ford splash system is, if a heavy or otherwise unsuitable oil is used, it does not get to these relatively more inaccessible bearings and trouble results.

Zerolene "F" for Fords, the new oil developed by our research engineers after years of study and experiment, has the right body and the right crawling and adhesive qualities which enable it to reach every point in the Ford motor requiring lubrication. It will improve the power and gasoline mileage, reduce upkeep costs and lengthen the life of every Ford in which it is used. And it costs not more but less than most of the special Ford oils now on the market.

STANDARD OIL COMPANY (California)

100% FORD Lubrication



The Pleasure of Having a Southland Home



3-piece Suites

DAVENPORTS, CHAIRS, ROCKERS AND ODD PIECES ON DISPLAY IN MOHAIR, VELOUR AND TAPESTRY

—Here in the Golden State one is more disposed to wax enthusiastic about his home than is the dweller in any other part of the world.

—Could you enter each of these little beauty spots on the landscape, you would be amazed at the loveliness and charm with which each home is furnished to bespeak the pride and pleasure of the dweller in his abode.

Davenport in Baker Cut Velour \$75 as low as Chairs to Match, \$40

Davenport in Mohair \$130 to \$250 ranging in price from Chairs to Match, \$65 to \$150

—These are the features that enter into the outstanding values so attractive to the possessor of a pretty home.

—Most of the value in good furniture is in the way it is made. We invite you to visit our display room and factory and see for yourself.

Expert Recovering and Repairing—Estimates Furnished

DeLuxe Upholstering Co.

MANUFACTURERS OF OVERSTUFFED FURNITURE EXCLUSIVELY
Office and Display, 2773 Broadway, Eagle Rock
Factory, 5308 Elverano 5 Minutes from Brand on Broadway

50 Markets BAY CITIES MERCANTILE CO. 50 Markets

Meat Market No. 9, 115 So. Brand Mr. Quigley, Mgr.

When Better Meats are sold at LOWER PRICES it will be at our Markets Lowest Prices	Loin Roast of Pork	Highest Quality EASTERN SUGAR CURED HAMS Whole or Half lb. 23c
	Nice and Tender, lb. 25c	
	Eastern Sugar Cured Bacon	
	Whole or Half, lb. 28c	
	FRESH PIGS' FEET, 3 lb. 25c	
	Porterhouse Steak, lb. 35c	
	PURE LARD, 2 lb. 35c	
Prime Rib Roast Beef (Standing) lb. 25c	or Half lb. 23c	
VEAL STEW, lb., 12 1/2c		

IT IS A TREAT OUR MEAT TO EAT
115 South Brand Blvd., Glendale

The Gateway GLENDALE'S NEWEST THEATER
SAN FERNANDO ROAD & BRAND BLVD.

"MEET ME AT THE GATEWAY" AT 6:45 and 9:00

TODAY AND TOMORROW

"FLAMING PASSION"

with
IRENE RICHE MONTE BLUE
NORMA SCHILLER

A Story That Is Different.
Loves That Burn Will Never Die.

STANLEY BENTLEY AT THE ORGAN

DIS-EASE

DISEASE, like DARKNESS, is the absence of something. It is the absence of EASE.

It is a lie on your Creator to say you were not intended to have health. You may have weaknesses by heredity but even these are frequently correctible. In the main, however, you have knowingly or otherwise rushed by the DANGER signals, the "SAFETY FIRTS" on Life's track, and your recovery today is contingent upon what CHIROPRACTIC can do for you that you cannot do for yourself in order that Nature may have full sway.

NOTE: That same power, LIFE FORCE as NERVOUS ENERGY which mysteriously brought your body and organs into existence was intended to keep them functioning properly.

DIS-EASE then is logically the price of ERROR. It is the inevitable, through the ABSENCE of NERVOUS ENERGY.

The work of the CHIROPRACTOR is to scientifically open the gates, as it were, which you in error have closed. Recovery is natural.

Gilkerson & Colquhoun, Chiropractors
111 E. Broadway. Phone Glendale 1751

CAR IS STOLEN
J. M. Selleck, 450 Myrtle street, reported to the police last night that his Chevrolet touring car, license No. 588-237, had been stolen from in front of Kress's store between 7:30 and 10 o'clock.

ANY FUNNY VALENTINES?
The story is told that a Glendale man searched all the stationer's supply houses in Los Angeles for comic valentines to grace a banquet table last night. After wasting half a day he found them in a five and ten cent store here.



The smart English cut

The Cambridge is a straight line, three-button sack along English lines.

It's popular because it is easily worn, because it's smart, and because it is cut by Society Brand.

Ed Nisle
135 1/2 So. Brand Blvd.

Society Brand Clothes

TELLS STEPS TO KINGDOM OF GOD

Evangelist's Address Deals With 'Greatest Worker in the World'

At the evangelistic service conducted last night at the First Methodist church by the Kerr brothers, Rev. J. McD. Kerr delivered a forceful sermon on "The Greatest Worker in the World."

During the first part of the service, a special musical program was presented and a duet selection given by the Kerr brothers. At this time Rev. Kerr thanked the people of Glendale for their cordial greeting and said they had greatly enjoyed their stay here and are more and more in love with Glendale. He said, "Our enjoyment is a secondary matter, however, and we are here to do a work for God, to awaken the unbelievers and to quicken the church, to arouse the men and women to their privileges and duties as witnesses for Christ."

"I am going to speak to you tonight on three steps to the kingdom of God. They are embraced in these four words, Conviction, Contrition, Confession and Confidence. The greatest worker in the world to lead men to take these steps is the Holy Spirit. God through His word urges us to 'seek first the Kingdom of Heaven and its righteousness.' But the majority are going in a different direction, seeking their own ways first.

"The Holy Spirit is the greatest worker with even these, but his work is limited by your unwillingness to let him in. He has cooperated in all ages in harmony with the church of God. His is a work that neither the ministry nor church can do. No soul can be convicted, can come to a state of contrition, can make an honest confession, and exercise confidence or faith in God without the gracious aid of the spirit. Possession of the Holy Spirit, the Christian is joyful, is active, bears fruit, has a continual victory. This is the great need of the Glendale church. We need the Holy Spirit in our hearts and lives. We will then no longer follow Christ afar off, no longer be indifferent to the souls of others. The best thing of all is that God is on the giving hand."

Tonight is the young people's night. All those under 90 years of age are urged to be in attendance. The sermon will be delivered during the first part of the service special music will be presented, including a duet by the Kerr brothers.

MARRIAGE MARKET ROW

Los Angeles justices of the peace, who have had a corner on the marriage market in the county court house, are complaining that a Pomona justice is making himself more convenient in a superior judge's chambers and "cutting in" on their fees.

Before we promise to support Giff for the presidency we must know flat-footed and open and above board whether it is Pin-shot or Pinko.

Our Birds

Herald the Approach of Spring

You Are Invited To Attend This **OPENING** Saturday February 16th, 1924 Hours—2 to 5

Announcing the First Showing — of — **Pattern Hats.**

In Our Enlarged Millinery Section

HATS DISPLAYED ON LIVING MODELS

Announcing the Opening of Our **Second Floor Annex—Our New Shoe Dep't**

OUR NEW CHILDREN'S DEPARTMENT

New **BEAUTY PARLOR**



Is This Your Little Girl?

See the beautiful pictures on display in our new Infants' and Children's Department.

This picture was taken at Ostrom's Studio, and is one of Glendale's little girls. Mr. Ostrom makes a specialty of children's pictures, giving his best and most expert attention to them. The poses are wonderful and so natural.

With every \$5.00 purchase in this new department, a coupon will be given which will entitle the holder to a beautiful photograph, size 6x10, of their little tots.

We have more than doubled our Beauty Parlor equipment

And space in our new Annex, making it modern and up-to-date in every respect.

The attractive feature of these new parlors is having them enclosed in separate rooms, thus affording the utmost privacy.

Our New Shoe Dep't

We have enlarged and improved our stock, in our new and modern equipped department, now carrying a full line of high grade shoes for women and children.

Slippers and Oxfords

In the New Spring Models

To match your new gown, suit, hat or sports outfit. The season's newest colors and styles.

Store Hours:
9 to 5:30
Saturday, 9 to 6

PENDROY'S
BRAND AT HARVARD

Phone Glendale 2380
Private Branch Exchange
To All Departments

Fathers and Mothers Will Go to School

(Continued from page 1)

opened with a short business meeting in the auditorium. Each parent will be provided with a program outlining the particular classes and studies the pupil they represent attends, and will be asked to follow out this schedule. After the business meeting, the "pupils" will attend the child's first period class.

It's a Friendly Forum

Teachers will be on hand to assist the floundering fathers when they get in deep water in trying to explain why they said the Suez canal joined the Arctic ocean and the English channel. One will be at the desk to explain some of the class aims and methods. At the end of ten minutes the bell will be rung again, and the pupils will be allowed five minutes to reach the next class room. The invitation is nicely worded. It says: "You will have an opportunity to learn the things are going in the various classes and ask questions and talk of your child's problems—a friendly little forum for the good of everybody."

Portions of the auditorium will be allotted to represent the class rooms in the Harvard street school, so there will be no subjects left out, nor will there be any necessity to transfer from one building to another.

Entertainment Promised

Concluding the evening there will be an entertainment in the auditorium, arranged by Harold Brewster of the English department and Mrs. Dora Gibson of the music department, assisted by Mrs. Charles Parker. For the sake of those present it is hoped that the entertainment will be furnished by the regular scholars, not the "has-beens," although the sight of a bewhiskered, grey-haired gentleman with cheeks puffed out, playing a mean saxophone in "The Tin-Roof Blues"

Police Probe Thefts At Rossmoyne Camp

Complaints received yesterday by the local detective bureau of the police department have led to an investigation of a series of recent thefts at the camp of Bob Matthews, in Rossmoyne, on Glendale avenue.

Quite a considerable sum of money, watches, clothes, revolvers and other articles are reported as missing from time to time. The work is apparently that of sneak thieves who watch their chance to get away with anything of value. Detective Sergeant Charles P. Blake is investigating.

Wilson Ave. Students Study 'Americanism'

Professor Lickley of the sociology department of the University of Southern California opened a fifteen weeks' university extension course on Americanism at Wilson avenue school Wednesday night of this week. Sixteen were enrolled in the class attending the first lecture.

Report was made to the association that the Pacific Electric Railway has cut the service on Broadway in half, and a motion was passed to the effect that the report be investigated and the company's authority for making such a change be challenged. A special committee was appointed, with Dr. Jessie Russell as chairman, to keep in touch with rulings of the railroad and public

Seek Aid of County in Upkeep of Roads

(Continued from page 1)

Ray McManus, 1330 West Eleventh street, was sentenced to serve five days in the county jail by Judge F. H. Lowe yesterday on a charge of speeding and contempt of court.

McManus failed to appear in court as promised, and Officer Brewster had quite a chase before locating him.

service commission, so that any ruling covering a case of this kind would become known to the public immediately.

You Will Find The Tract Office of beautiful ACACIA HILLS on the corner of Palmer Ave. and Tyler St.

Pacific Southwest Development Co.
Karle W. Martin, Sales Manager
Phone Glen. 321-R

Ignores Speed Case, Draws Jail Sentence

Ray McManus, 1330 West Eleventh street, was sentenced to serve five days in the county jail by Judge F. H. Lowe yesterday on a charge of speeding and contempt of court.

McManus failed to appear in court as promised, and Officer Brewster had quite a chase before locating him.

service commission, so that any ruling covering a case of this kind would become known to the public immediately.

Fanset
None Better
COURT SHOP NO. 1, 219 EAST BROADWAY, PH. GLEN. 155.
We Own and Operate Our Own Cleaning Plant

Glendale Theatre

Wm. A. Howe Lessee and Sole Manager
Matinee 2:30 Evening 7:00 and 9:00

Viola Dana

IN HER LATEST COMEDY-DRAMA

"ROUGED LIPS"

A STORY OF BACK-STAGE LIFE

FIVE ACTS

STANDARD VAUDEVILLE

HEADLINED BY
THE WAIKIKI BEACH SEXTETTE

ALLEN & ALLEN Strength and Beauty	TURNER SISTERS Singing and Dancing
ED. & GEO. GUHL Blackface Comedians	Yankee Comedy Three Daffy Jesters

BE WISE AND COME EARLY

Daley's
INCORPORATED
CHAIN STORE GROCERS

133-35 S. Central Phone Glen. 3357 Saturday Specials 1517 S. San Fernando Phone Glen. 3395

CORN—Extra Sweet, No. 2 can.....	14c
FIGS—Memorie, 10-oz. pkg. 2 for.....	29c
ASPARAGUS—Mdm. Green Tips.....	37c
CATSUP—Daley's 16-oz., 21c 8-oz.....	14c
JELL-WELL—All flavors, pkg.....	10c
APRICOTS—Rock Bottom 2 1/2s, 19c Six for.....	\$1.00
PEACHES—Rock Bottom, 2 1/2s, 19c Six for.....	\$1.00
PINEAPPLE—Extra Sliced No. 2, 23c Six for.....	\$1.35
RASPBERRIES—Libby's 2s, 31c Six for.....	\$1.83
CHERRIES—Libby's Royal Anne, 34c Six for.....	\$1.98
BREAD—24-oz. loaf, White, Graham, Whole Wheat.....	10c
COOKIES—Twelve Flavors, 3 doz.....	25c
PEANUT BRITTLE—lb.....	25c
SOAP—White King, 10 bars.....	48c
WHITE KING Washing Machine Soap, large pkg.....	48c
OLD DUTCH CLEANSER—2 pkgs.....	15c

EBSEN'S
SPECIALS FOR SATURDAY

PURE PORK SAUSAGE—LB.....	25c
VEAL ROAST—LB.....	18c
FRESH BEEF TONGUES—LB.....	20c
PORK SHOULDER ROAST—LB.....	14c
EASTERN BACON—ANY SIZE, LB.....	18c
CHOP STEAKS—LB.....	12 1/2c
STEER BOILING MEAT—LB.....	10c
FRESH SLICED LIVER—LB.....	25c
LIBBY'S SAUER KRAUT—3 LBS.....	25c

Largest Stock of High Quality Fresh Fish and Oysters in Glendale

Rock Bottom Meat Market
August Ebsen, Prop.
133 South Central Ave. Glendale, California

FRUITS AND VEGETABLES FOR SATURDAY

Extra Fancy Cauliflower 10c and 15c box	Winesap Apples, \$1.75
Bellefleur Apples, 7 lbs. for 25c	All Bunched Vegetables, 5c per bunch
Winesap Apples, 5 lbs. 25c	Fancy Large Grape, 25c
Good Northern Cabbage, lb.....	7c

Rock Bottom Vegetable and Fruit Market
133-135 SOUTH CENTRAL