

F 474

.B7V7

K29-

LIBRARY OF CONGRESS



0 014 571 455 2 ●

174  
7 V7  
oy 1

The Vine Clad City,  
A Souvenir  
of  
**Boonville**  
Mo.



M. K. & T. BRIDGE.



MISSOURI STATE REFORM SCHOOL FOR BOYS.  
MAIN BUILDING

LIBRARY OF CONGRESS,

COPYRIGHT OFFICE.

No registration of title of this book  
as a preliminary to copyright protec-  
tion has been found. MAR 27 1909

Forwarded to Order Division \_\_\_\_\_  
(Date)

(Apr. 5, 1901—5,000.)

F474

.B7V7

Souvenir of the . . .

# City of Boonville, Mo.

  
*IN PHOTO-GRAVURES*  

THE ALBERTYPE CO.,  
BROOKLYN, N. Y.

COPYRIGHT, 1900, BY  
TRUBY ART GALLERY,  
MAKERS OF PHOTOGRAPHS, PORTRAITS  
AND PICTURE FRAMES,  
BOONVILLE, MO.

Boonville, Mo. April 10, 1910

24215

Received from  
Copyright Office,  
FEB 10 1910

CLASSIFIED	DATE
TWO COPIES RECEIVED	
JUL-24 1900	
Copyright entry	
No.	
FIRST COPY	
2nd Copy De...	
ORDER D VISION	



CAPT A M MITCHEM

CAPT A JOHNSTON

CAPT A JOHNSTON

CAPT J P DRAKE

FACULTY AND OFFICERS—KEMPER MILITARY SCHOOL.

2

(5

(





KEMPER MILITARY ACADEMY.





EVANGELICAL



PRESBYTERIAN



CHRISTIAN



GERMAN  
METHODIST



EPISCOPAL



METHODIST AND PARSONAGE



CATHOLIC



BAPTIST

CHURCHES.





SCHOOL ROOM—MEGQUIER SEMINARY.





STABLES



BAKERY AND STORE ROOMS









BOYS' DINING HALL



HOSPITAL



SUPERINTENDENT'S RESIDENCE



COTTAGES

STATE REFORM SCHOOL FOR BOYS.





MORGAN STREET, LOOKING EAST



SIXTH STREET CHURCH (COLORED)



SUMNER (COLORED) SCHOOL



BOONVILLE FERRY  
"JOS. L. STEPHENS"



MORGAN STREET BAPTIST  
CHURCH (COLORED)



KNIGHTS OF PYTHIAS BUILDING



BOONVILLE HIGH SCHOOL



METHODIST CHURCH (COLORED).





MEGQUIER SEMINARY.





CENTRAL NATIONAL BANK AND MAIN ST. LOOKING SOUTH.

CAPITAL AND SURPLUS, \$265 000—CHAS. E. LEONARD, PRES., L. V. STEPHENS, VICE-PRES.  
W. SPEED STEPHENS, CASHIER, A. H. STEPHENS, ASST. CASHIER







INTERIOR—SELOVER BAKERY.





F. & A. VICTOR, CLOTHIERS, AND MAIN STREET LOOKING NORTH.





MAIN ST. LOOKING SOUTH.

FARMERS' BANK, CAPITAL, \$50,000. JOHN S. ELLIOTT, PRES.  
CHAS. C. BELL, VICE-PRES.; E. W. CHILTON, CASHIER.  
M. W. MUNTZEL, ASST. CASHIER.





CAPITAL & SURPLUS, \$60,000.

COMMERCIAL BANK AND MAIN ST. LOOKING SOUTH.





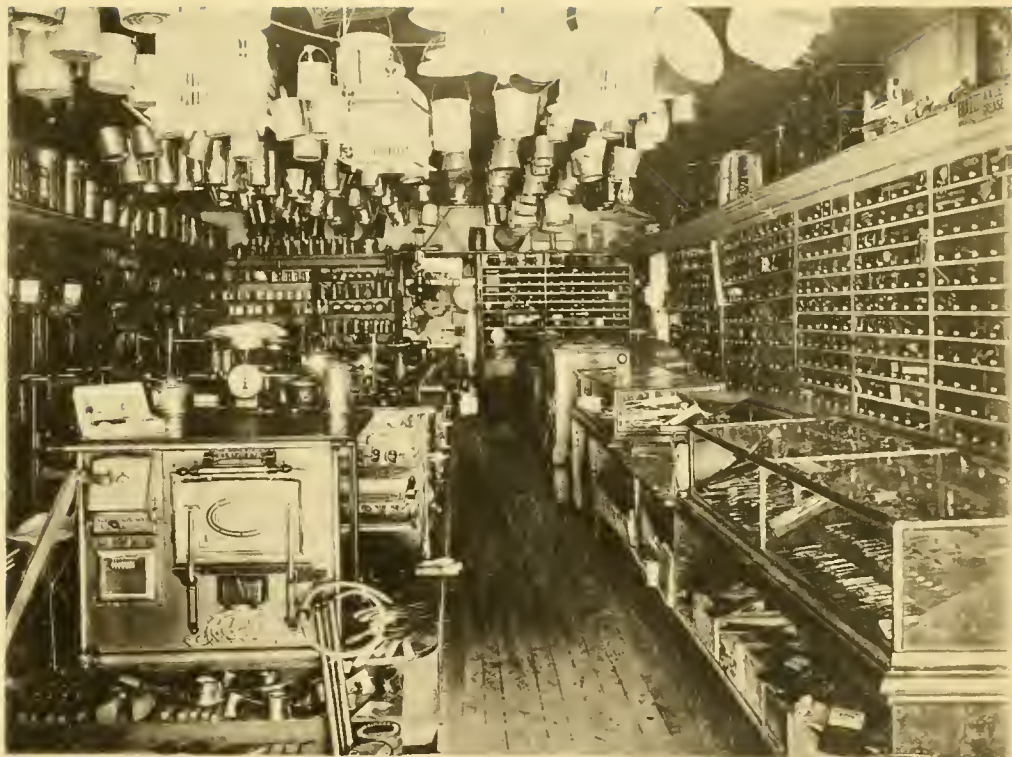

INTERIOR—L. C. KUEHNER'S HARDWARE STORE.





A. DENGOLSKY AND MAIN STREET LOOKING SOUTH.

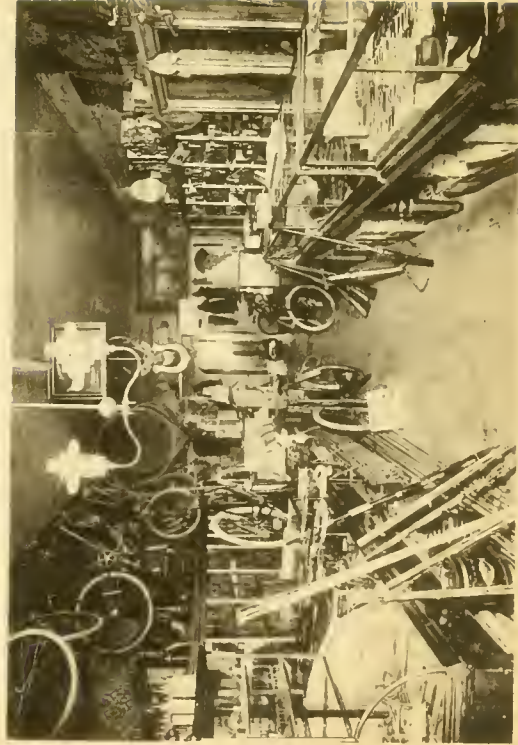

INTERIOR FERD. E. ARN'S STORE.  
SPORTING GOODS, BICYCLES, GUNS, AMMUNITION, BICYCLE SUNDRIES,  
AND ALL KINDS OF FISHING TACKLE.





J. F. BUCKINGHAM, BAKERY AND CONFECTIONERY.





INTERIOR—HUBER BROS. PHARMACY.







DR. C. H. VAN RAVENSWAAG OFFICE, AND SPRING STREET LOOKING EAST.



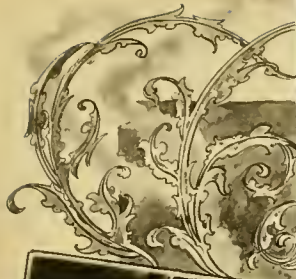

SORTING ROOM.



WASH AND STARCH ROOM.



IRONING ROOM.

BOONVILLE STEAM LAUNDRY AND DYE WORKS.





SOMBART'S MILLING AND MERCANTILE CO.  
CAPACITY OF MILL 400 BARRELS PER DAY ELEVATOR CAPACITY 175,000 BUSHELS





CHAS. MEIERHOFFER, SAND WORKS







TRUBY ART GALLERY.



M. LOHSE & SON, GENERAL MERCHANDISE.  
MAIN ST. LOOKING SOUTH

4

11)

<



RESIDENCE OF CHAS. L. HOFMEISTER, HIGH STREET.





RESIDENCE OF JOHN E. THRO, HIGH STREET.





RESIDENCE OF CHAS. C. BELL.







RESIDENCE OF W. M. H. MARTIN.



RESIDENCE OF F. M. TRUBY, JR.





RESIDENCE OF CHAS. SOMBART.





RESIDENCE OF J. L. KREEGER.

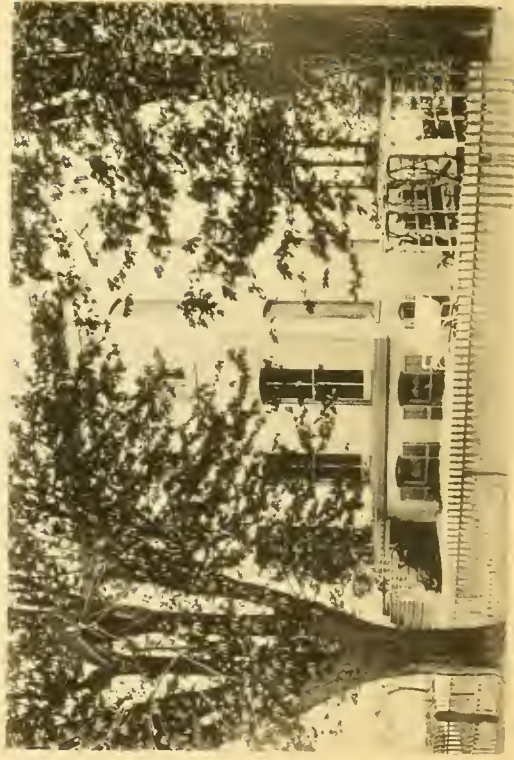





RESIDENCE OF J. R. TACKETT.



FERRIS—J. R. TACKETT BOTTLING WORKS.







RESIDENCE OF ALEX. SOMBART



SOMBART GAS WORKS





RESIDENCE OF HENRY SOMBART.





RESIDENCE OF J. NO. COSGROVE.



RESIDENCE OF J. N. GOTTL.





RESIDENCE OF W. E. ROESCHEL.





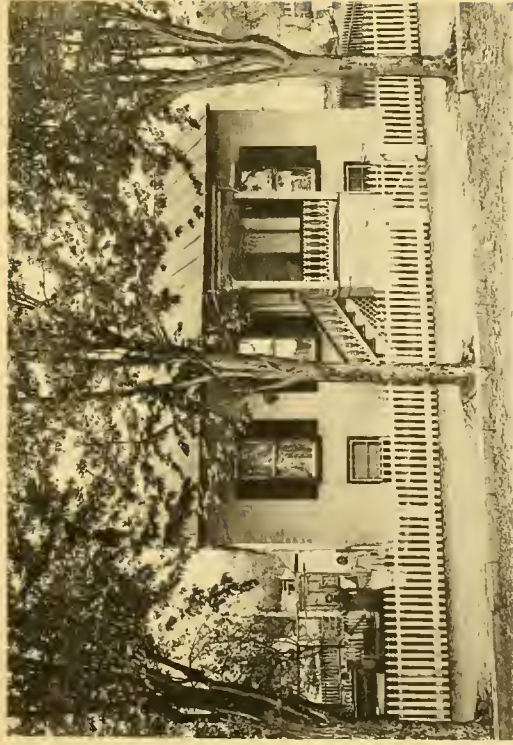

RESIDENCE OF MARGARET AND TILLIE STEGNER.





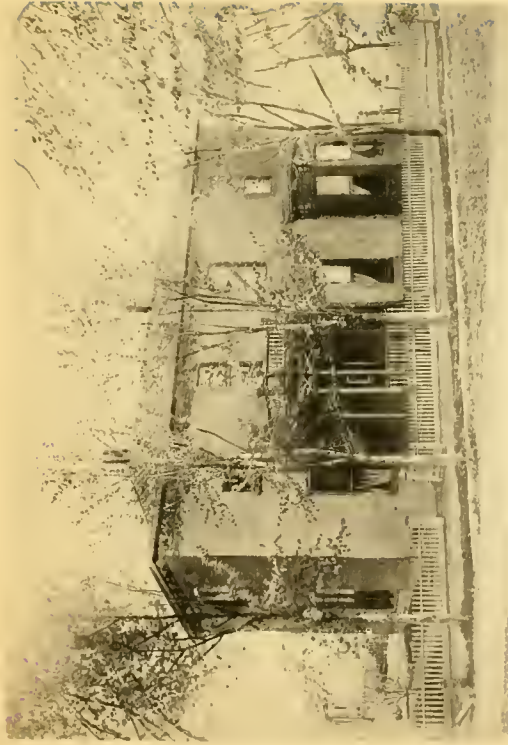

RESIDENCE OF A. M. KOONTZ.



RESIDENCE OF FRED. SAUTER.





RESIDENCE OF L. J. T. McCLANAHAN

RESIDENCE OF L. HURILL

McCLANAHAN PROPERTY





RESIDENCE OF W. W. TRIGG.







RESIDENCE OF DR. P. L. HURT.



RESIDENCE OF E. H. MUELLER.





RESIDENCE OF C. E. LEONARD, MAIN ST.





RESIDENCE OF W. I. JOHNSON.

RESIDENCE OF W. MORRIS JOHNSON, JR.

RESIDENCE OF W. M. JOHNSON, SR

DL 24 1300

LIBRARY OF CONGRESS

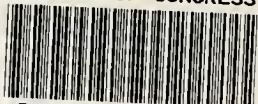

0 014 571 455 2

