

.Doc.
it

Ontario Legislative Assembly

SESSIONAL PAPERS.

VOL. XXXIV.—PART II.

FIFTH SESSION, NINTH LEGISLATURE

OF THE

PROVINCE OF ONTARIO

55832
6/3/03

SESSION 1902.

TORONTO:
PRINTED AND PUBLISHED BY L. K. CAMERON.
Printer to the King's Most Excellent Majesty.
1902.



WARWICK BRO'S & RUTTER, PRINTERS.
TORONTO.

LIST OF SESSIONAL PAPERS.

ARRANGED ALPHABETICALLY.

TITLE.	No.	REMARKS.
Accounts, Public, 1901	1	<i>Printed.</i>
Agricultural College, Report	14	"
Agricultural and Experimental Union, Report	15	"
Assessment Commission, Report	48	"
Asylums, Report	38	"
" amount received for support of patients.....	55	<i>Not printed.</i>
Bee-Keepers Association, Report	20	<i>Printed.</i>
Birds of Ontario, in relation to Agriculture	56	<i>Printed</i> <i>(for distribution only)</i>
Births, Marriages and Deaths, Report	9	<i>Printed.</i>
Blanche River Pulp Co'y. Agreement	68	"
Blind Institute, Report	41	"
Children's Protection Act, Report	43	<i>Printed.</i>
" " Visiting Committees	70	<i>Not printed.</i>
Cold Storage Associations	73	"
Colonization, Report	32	<i>Printed.</i>
Crown Lands, Report.....	3	"
Dairymen's Associations, Report	22	<i>Printed.</i>
Deaf and Dumb Institute, Report.....	42	"
Division Courts, Report.....	33	"
Doyle, Judge, Surrogate fees.....	52	<i>Not printed.</i>
Education, Report	12	<i>Printed.</i>
Elections, Return from Records.....	46	"
Entomological Society, Report	19	"
Estimates, 1902	2	"
Factories, Report.....	8	<i>Printed.</i>
Fairs and Exhibitions, Report	26	"
Farmers Institutes, Report.....	25	"
Fisheries, Report.....	31	"
" appointees, Rideau waters	60	<i>Not printed.</i>
Forestry, Report	4	<i>Printed.</i>
Fruit Experiment Stations, Report	17	"
Fruit Growers Association, Report	16	"
Fumigation Appliances, Report.....	18	"
Game Commission, Report.....	30	<i>Printed.</i>
Gaols, Prisons, etc., Report.....	39	"
" persons confined in	59	<i>Not printed.</i>

TITLE.	No.	REMARKS.
Gas Export—Esex.	66	<i>Not printed.</i>
Grand River, damage by ice, etc	69	"
Guardian <i>ad litem</i> , account of	50	"
Health, Board of, Report	36	<i>Printed.</i>
Highways Commissioner, Report	27	"
Hospitals, Report.	40	"
Imperial Statutes, compilation	49	<i>Printed.</i>
Industries, Report	28	"
Insurance, Report	10	"
Jennings, W. J., Report <i>re</i> Grand River floods	69	<i>Not printed.</i>
Judicature Act, O. in C., commutation	} 52, 76 51	"
Klein, Judge, O. in C., commutation		76
Labour, Report.	29	<i>Printed.</i>
Legal Offices, Report	34	"
Library, L. A., Report.	47	<i>Not printed.</i>
License Commissioners and Inspectors, names.	61	"
Liquor Licenses, Report	44	<i>Printed.</i>
Live Stock Associations, Report	23	"
" Registrar of, Report	24	"
Loan Corporations, Report.	11	"
McKinnon, A. M., commutation.	51	<i>Not printed.</i>
McNab Lumbering Co'y., correspondence.	65	"
Mad and Nottawasaga Rivers, overflow	75	"
Mines, Report	5	<i>Printed.</i>
Montreal River Pulp Co'y., agreement	71	"
Municipal Auditor, Provincial, Report	45	"
Nepigon Pulp Co'y., agreement.	64	<i>Printed.</i>
Poultry Associations, Report	21	<i>Printed.</i>
Prisons and Reformatories, Report	39	"
Provincial Municipal Auditor, Report	45	"
Public Accounts, 1901.	1	"
Public Works, Report.	7	"
Queen Victoria Niagara Falls Park, Report	6	<i>Printed.</i>
Railways, bonuses and subsidies voted.	58	<i>Not printed.</i>
Registrar General, Report	9	<i>Printed.</i>
Registry Offices, Inspectors report.	35	"
Roadmaking, Report	27	"
San José Scale, Report	54	<i>Printed.</i>
San José Scale, trees infested with, and destroyed.	57	<i>Not printed.</i>

TITLE.	No.	REMARKS.
Scott enquiry, Report.....	62	<i>Not printed.</i>
Secretary and Registrar, Report	37	<i>Printed.</i>
Smallpox outbreak	53	<i>Not printed.</i>
Statutes, compilation of Imperial.....	49	<i>Printed.</i>
" distribution of.....	72	<i>Not printed.</i>
Sturgeon Falls Pulp Co'y., agreement	67	<i>Printed.</i>
Sugar Beet, Report	63	"
Sunnidale, Flos, drowned lands in.....	75	<i>Not printed.</i>
Temiskaming Railway, survey of route	74	<i>Not printed.</i>
Timber, McNab Lumbering Co'y., correspondence	65	"
Toronto University, Report	13	<i>Printed.</i>

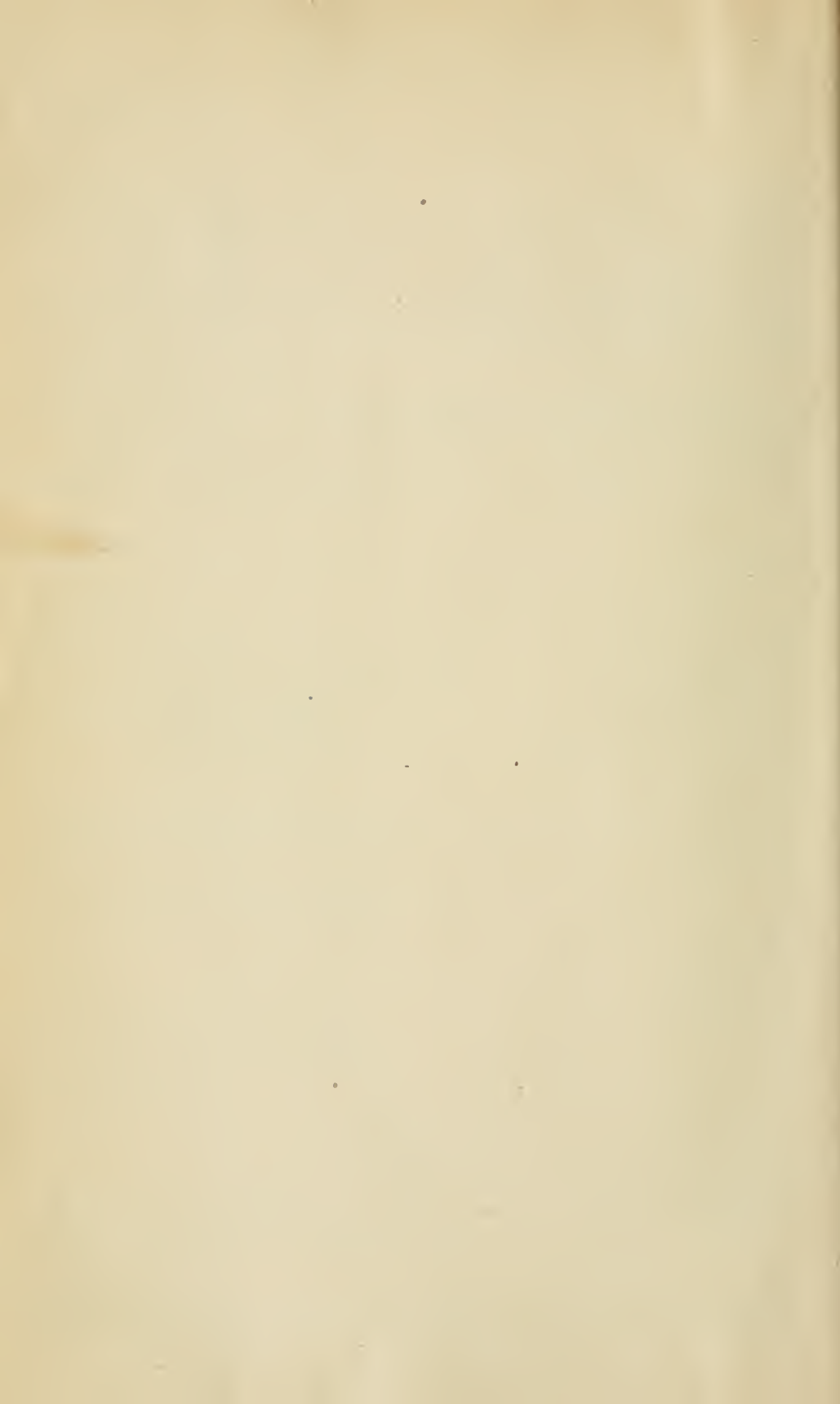

LIST OF SESSIONAL PAPERS.

Arranged in Numerical Order with their Titles at full length ; the dates when presented to the Legislature ; the name of the Member who moved the same, and whether ordered to be printed or not.

CONTENTS PART I.

- No. 1.. Public Accounts of the Province for the year 1901. Presented to the Legislature, 20th January, 1902. *Printed.*
- No. 2.. Estimates (*Vote of Credit*) for the year 1902. Presented to the Legislature, 16th January, 1902. *Not Printed.* Estimates for the year 1902. Presented to the Legislature, 20th January, 1902. *Printed.* Estimates (Supplementary.) Presented to the Legislature, 6th March, 1902. *Printed.* Estimates (Further Supplementary.) Presented to the Legislature, 13th March, 1902. *Printed.*
- No. 3.. Report of the Commissioner of Crown Lands, for the year 1901. Presented to the Legislature, 17th February, 1902. *Printed.*
- No. 4.. Report of the Clerk of Forestry for the years 1900-1901. Presented to the Legislature, 6th February, 1902. *Printed.*

CONTENTS PART II.

- No. 5.. Report of the Bureau of Mines, for the year 1901. Presented to the Legislature, 4th March, 1902. *Printed.*
- No. 6.. Report of the Commissioners for the Queen Victoria Niagara Falls Park, for the year 1901. Presented to the Legislature, 28th January, 1902. *Printed.*
- No. 7.. Report of the Commissioner of Public Works for the year 1901 Presented to the Legislature, 11th February, 1902. *Printed.*
- No. 8.. Report of the Inspectors of Factories, for the year 1901. Presented to the Legislature, 4th March, 1902. *Printed.*
- No. 9.. Report upon the Registration of Births, Marriages and Deaths in the Province for the year 1901. Presented to the Legislature, 21st February, 1902. *Printed.*

CONTENTS PART III.

- No. 10.. Report of the Inspector of Insurance and Registrar of Friendly Societies for the year 1902. Presented to the Legislature, 5th March, 1902. *Printed.*
- No. 11.. Financial Statements made by Building Societies, Loan Companies, Loaning Land Companies and Trust Companies for the year 1901. Presented to the Legislature, 5th March, 1902. *Printed.*

CONTENTS PART IV

- No. 12.. Report of the Minister of Education—Parts I and II—for the year 1901, with the Statistics for the year 1900. Presented to the Legislature, 13th January, 1902. *Printed.*
- No. 13.. Report of the University of Toronto, Auditors Report on Capital and Income Accounts for the year ending 30th June, 1901. Presented to the Legislature, 9th January, 1902. *Printed.*
- No. 14.. Report of the Ontario Agricultural College and Experimental Farm, for the year 1901. Presented to the Legislature, 18th February, 1902. *Printed.*
- No. 15.. Report of the Agricultural and Experimental Union of Ontario, for the year 1901. Presented to the Legislature, 4th March 1902. *Printed.*
- No. 16.. Report of the Fruit Growers Association for the year 1901. Presented to the Legislature, 4th March 1902. *Printed.*
- No 17.. Report of the Fruit Experiment Stations of Ontario, for the year 1901. Presented to the Legislature, 11th February, 1902. *Printed.*
- No. 18.. Report of the Inspector of Fumigation Appliances in Ontario, for the year 1901. Presented to the Legislature, 14th February, 1902 *Printed.*

CONTENTS PART V.

- No. 19.. Report of the Entomological Society for the year 1901. Presented to the Legislature, 4th March, 1902. *Printed.*
- No. 20.. Report of the Bee-Keepers Association for the year 1901. Presented to the Legislature, 5th March, 1902. *Printed.*
- No. 21.. Report of the Poultry Association for the year 1901. Presented to the Legislature, 27th February, 1902. *Printed.*
- No. 22 . Report of the Dairymen's Association for the year 1901. Presented to the Legislature, 4th March, 1902. *Printed.*
- No. 23.. Report of the Live Stock Breeders' Association for the year 1901. Presented to the Legislature, 22nd February, 1902. *Printed.*
- No. 24.. Report of the Registrar of Live Stock for the year 1901. Presented to the Legislature, 4th March, 1902. *Printed.*

CONTENTS PART VI.

- No. 25.. Report of the Farmers' Institutes of the Province for the year 1901. Presented to the Legislature, 13th January, 1902. *Printed.*
- No. 26.. Report of the Canadian Association of Fairs and Exhibitions for the year 1901. Presented to the Legislature, 13th January, 1902. *Printed.*

- No 27.. Report of the Commissioner of Highways for the year 1901. Presented to the Legislature, 6th March, 1902. *Printed.*
- No. 28.. Report of the Bureau of Industries for the year 1901. Presented to the Legislature, 4th March, 1902. *Printed.*
- No. 29.. Report of the Bureau of Labour for the year 1901. Presented to the Legislature, 27th February, 1902. *Printed*

CONTENTS PART VII

- No. 30. Report of the Ontario Game Commission for the year 1901. Presented to the Legislature, 21st January, 1902. *Printed.*
- No. 31.. Report of the Department of Fisheries for the year 1901, Presented to the Legislature, 28th February, 1902. *Printed.*
- No. 32.. Report of the Director of Colonization for the year 1901. Presented to the Legislature, 4th March, 1902. *Printed.*
- No. 33.. Report of the Inspector of Division Courts for the year 1901. Presented to the Legislature, 29th January, 1902. *Printed.*
- No. 34.. Report of the Inspector of Legal Offices for the year 1901. Presented to the Legislature, 20th January, 1902. *Printed.*
- No. 35.. Report of the Inspector of Registry Offices for the year 1901. Presented to the Legislature, 14th February, 1902. *Printed.*

CONTENTS PART VIII.

- No. 36.. Report of the Board of Health for the year 1901. Presented to the Legislature, 4th March, 1902. *Printed.*
- No. 37.. Report of the Secretary and Registrar of the Province for the year 1901. Presented to the Legislature, 9th January, 1902. *Printed.*
- No. 38.. Report upon the Lunatic and Idiot Asylums of the Province for the year ending 30th September, 1901. Presented to the Legislature, 14th February, 1902. *Printed.*
- No. 39.. Report upon the Common Gaols, Prisons and Reformatories of the Province for the year ending 30th September, 1901. Presented to the Legislature, 14th February, 1902. *Printed.*
- No. 40.. Report upon the Hospitals, Refuges, etc, of the Province for the year ending 30th September, 1901. Presented to the Legislature, 5th March, 1902. *Printed.*

CONTENTS PART IX.

- No. 41.. Report upon the Ontario Institution for the Education of the Blind, Brantford, for the year ending 30th September, 1901. Presented to the Legislature, 13th January, 1902. *Printed.*
- No. 42.. Report upon the Ontario Institution for the Education of the Deaf and Dumb, Belleville, for the year ending 30th September, 1901. Presented to the Legislature, 13th January, 1902. *Printed.*

- No. 43.. Report upon the work under the Children's Protection Act for the year 1901. Presented to the Legislature, 27th February, 1902. *Printed.*
- No. 44.. Report of the Inspector of Liquor Licenses for the year 1901. Presented to the Legislature, 9th January, 1902. *Printed.*
- No. 45.. Report of the Provincial Municipal Auditor for the year 1901. Presented to the Legislature, 9th January, 1902. *Printed.*
- No. 46.. Return from the Records of the several elections to the Legislative Assembly in the Electoral Districts of South Perth, North Waterloo, London, East Kent and West Huron, since the General Election of March 1st, 1898, shewing:—(1) The number of Votes polled for each Candidate in the Electoral District in which there was a contest. (2) The majority whereby each successful Candidate was returned. (3) The total number of Votes polled in each District. (4) The number of names on the Voters' Lists in each District. (5) The population of each District as shewn by the last Census. Presented to the Legislature, 9th January, 1902. *Printed.*
- No. 47.. Report of the Legislative Librarian on the State of the Library. Presented to the Legislature, 8th January, 1902. *Not Printed.*
- No. 48.. Report of the Assessment Commission 1902. Presented to the Legislature, 19th February, 1902. *Printed.*
- No. 49.. Copy of Order in Council and Report of Committee *re* Compilation of the Imperial Statutes in force in the Province, under the provisions of Chapter 111, R.S.O., 1897, and now contained in Vol. III, R.S.O. Presented to the Legislature, 9th January, 1902. *Printed for Sessional Papers only.*
- No. 50.. Account of the Official Guardian *ad litem* for the year 1901. Presented to the Legislature, 13th January, 1902. *Not Printed.*
- No. 51.. Copy of Order in Council respecting the commutation of fees of A. M. McKinnon, Local Master and Registrar at Guelph Presented to the Legislature, 15th January, 1902. *Not Printed.*
- No. 52.. Copy of Order in Council respecting payment to His Honour B. L. Doyle, Junior Judge of the County of Huron, of the surplus Surrogate fees of the County. Presented to the Legislature, 15th January, 1902. *Not Printed.*
- No. 53.. Return to an Order of the House, for a Return shewing:—(1) In what municipalities and unorganized districts has smallpox appeared in Ontario since January 1st, 1900. (2) What has been the source of the outbreak in each case. (3) What action was taken by the Government of the Province in the different outbreaks to prevent the spread of the disease. (4) To what extent was vaccination employed in the different outbreaks to limit the spread of the disease. (5) In how many places do Isolation Hospitals exist. (6) And whether (a) temporary or (b) permanent. (7) In how many centres in (a) organized districts, and (b) unorganized. Presented to the Legislature, 15th January, 1902. *Mr. Smith. Not Printed.*

- No. 54. . Report of Inspector of San José Scale for the year 1901. Presented to the Legislature, 25th February, 1902. *Printed.*
- No. 55. . Return to an Order of the House for a Return, shewing what amount, if any, has been received from private parties towards the support of their relatives or otherwise, in the respective Insane Asylums of the Province during the year 1901. Presented to the Legislature 24th January, 1902. Mr. *Hoyle.* *Not Printed.*
- No. 56. . The Birds of Ontario in relation to Agriculture. Presented to the Legislature, 29th January, 1902. *Printed for distribution only.*
- No. 57. . Return to an Order of the House for a Return, shewing the number of fruit trees infested by the San José Scale, condemned to be destroyed by the Inspector or Inspectors in the County of Lincoln, the number actually destroyed; the number condemned but not destroyed; the names and residence of the owners of those not destroyed and the reason why not destroyed. Presented to the Legislature, 30th January, 1902. Mr. *Jessop.* *Not Printed.*
- No. 58. . Return to an Order of the House for a Return, shewing:—(1) The amount of bonuses or subsidies voted to Railways by this Legislature, each year during 1898, 1899, 1900 and 1901. (2) The names of each railway receiving the same and the amount voted to each during that time. (3) The amount paid to each railway during each of such years, and the condition or conditions upon which such payments were made. Presented to the Legislature, 6th February, 1902. Mr. *Joynt.* *Not Printed.*
- No. 59. . Also—Return to an Order of the House for a Return, shewing the number of persons confined in the different Gaols of the Province on January 14th, 1902, as indigent persons unable to support themselves, and the length of time each person had been confined. Also, shewing the number of insane persons confined in the different Gaols of the Province on January 14th, 1902; the length of time so confined, and the reason therefor. Presented to the Legislature, 6th February, 1902. Mr. *Barr.* *Not Printed.*
- No. 60. . Return to an Order of the House for a Return, shewing:—(1) Who are the appointees under the Fisheries Department over the Rideau waters. (2) The name and the amount of salary of each overseer and sub overseer between Kingston and Ottawa. (3) The local jurisdiction of each overseer and sub-overseer, separately, as to limit of waters. (4) The number of licenses which have been granted during 1900 and 1901. (5) The name of each licensee and the amount paid for license individually. (6) The other sources of revenue under the Fisheries Department from fishing and otherwise for Ontario, from the Rideau waters. (7) The total revenue and expenditure in connection with the said waters under the Department. Presented to the Legislature, 7th February, 1902. Mr. *Joynt.* *Not Printed.*
- No. 61. . Return to an Order of the House for a Return, giving the name of each License Commissioner in each License District in the Province and the amount of expenses allowed in each District, up to the 30th

April, 1901. The name and salary of each License Inspector in the Province up to the 30th April, 1901, the county for which he was appointed and the amount allowed each Inspector for expenses. Presented to the Legislature, 10th February, 1902 Mr. *Barr*. *Not Printed*.

- No. 62.. Report in the matter of the Scott Enquiry *re* timber. Presented to the Legislature, 13th February, 1902. *Not Printed*.
- No. 63.. Report on Sugar Beet Experiments in Ontario. Presented to the Legislature, 4th March, 1902. *Printed*.
- No. 64.. Agreement between His Majesty, represented by the Commissioner of Crown Lands, of the one part, and the Nepigon Pulp, Paper and Manufacturing Company, Limited, of the other part. Presented to the Legislature, 4th March, 1902. *Printed*.
- No. 65.. Return to an Address to His Honour the Lieutenant-Governor, praying that he will cause to be laid before this House, a Return of copies of all Orders-in-council, correspondence and telegrams between the Government, or any official thereof, and the McNab Lumbering Company, Peter Ryan, John Bell, John Drynan, and any other person or persons, interested in the company, relating to certain lumber stored at Ingoldsby Station, and the timber dues thereon. Presented to the Legislature, 18th February, 1902. Mr. *Fox*. *Not Printed*.
- No. 66.. Return to an Order of the House for a Return, of copies of all correspondence since January 1, 1901, between the Attorney-General, or any officer of his Department, and any other person or persons, relating to the export of gas from the Province under any lease; also, copy of such lease; also, copy of any instructions to, and any report made by Mr. Stiff on the subject since said date; also, copy of any injunction served on the Sheriff of the County of Essex forbidding him to interfere with the pipes of any Gas Company. Presented to the Legislature, 18th February, 1902. Mr. *Whitney*. *Not Printed*.
- No. 67.. Agreement between His Majesty, represented by the Commissioner of Crown Lands, of the one part, and the Sturgeon Falls Pulp Company, Limited, of the other part. Presented to the Legislature, 4th March, 1902. *Printed*.
- No. 68.. Agreement between His Majesty, represented by the Commissioner of Crown Lands, of the one part, and the Blanche River Pulp and Paper Company, Limited, of the other part. Presented to the Legislature, 4th March, 1902. *Printed*.
- No. 69.. Report of W. T. Jennings, Esquire, M.S.C.E., upon the cause of damage by high water and ice in the Grand River at Galt, Ontario. Presented to the Legislature, 25th February, 1902. *Not Printed*.
- No. 70.. Return to an Order of the House for a Return, shewing the number of Visiting Committees appointed under the provisions of the Act respecting Neglected and Dependent Children. Presented to the Legislature, 27th February, 1902. Mr. *Smith*. *Not Printed*.

- No. 71.. Agreement between His Majesty, represented by the Commissioner of Crown Lands, of the one part, and the Montreal River Pulp and Paper Company, of the other part. Presented to the Legislature, 5th March, 1902. *Printed.*
- No. 72.. Statement of distribution of Revised and Sessional Statutes, up to 31st December, 1901. Presented to the Legislature, 4th March, 1902. *Not Printed.*
- No. 73.. Return to an Order of the House, for a Return, shewing what number of Cold Storage Associations have been incorporated: where they are, and what amount was paid by the Province to each of the Associations formed under the Act of 1900, to provide for the incorporation of Co-operative Cold Storage Associations. Presented to the Legislature, 5th March, 1902. *Mr. McLaughlin. Not Printed.*
- No. 74.. Return to an Order of the House for a Return, a copy of any Report, or other document, made to any Department of the Government by the engineer, or other officer or person, who surveyed the route of the proposed Temiskaming Railway. Presented to the Legislature, 7th March, 1902. *Mr. Beatty (Leeds.) Not Printed.*
- No. 75.. Return to an Order of the House for a Return, of copies of all correspondence between any person or persons resident in the Townships of Sunnidale, Flos or Vespra, and the Government or any member or official thereof, relating to the drowning of lands therein caused by the overflow of the Mad and Nottawasaga Rivers, together with a copy of the Report of the Engineers upon the cause of such overflow or floods. Presented to the Legislature, 10th March, 1902. *Mr. Thompson. Not Printed.*
- No. 76.. Copy of an Order-in-Council commuting the fees of His Honour A. B. Klein, Junior Judge of the County Court of Bruce Presented to the Legislature, 15th March, 1902. *Not Printed.*
-

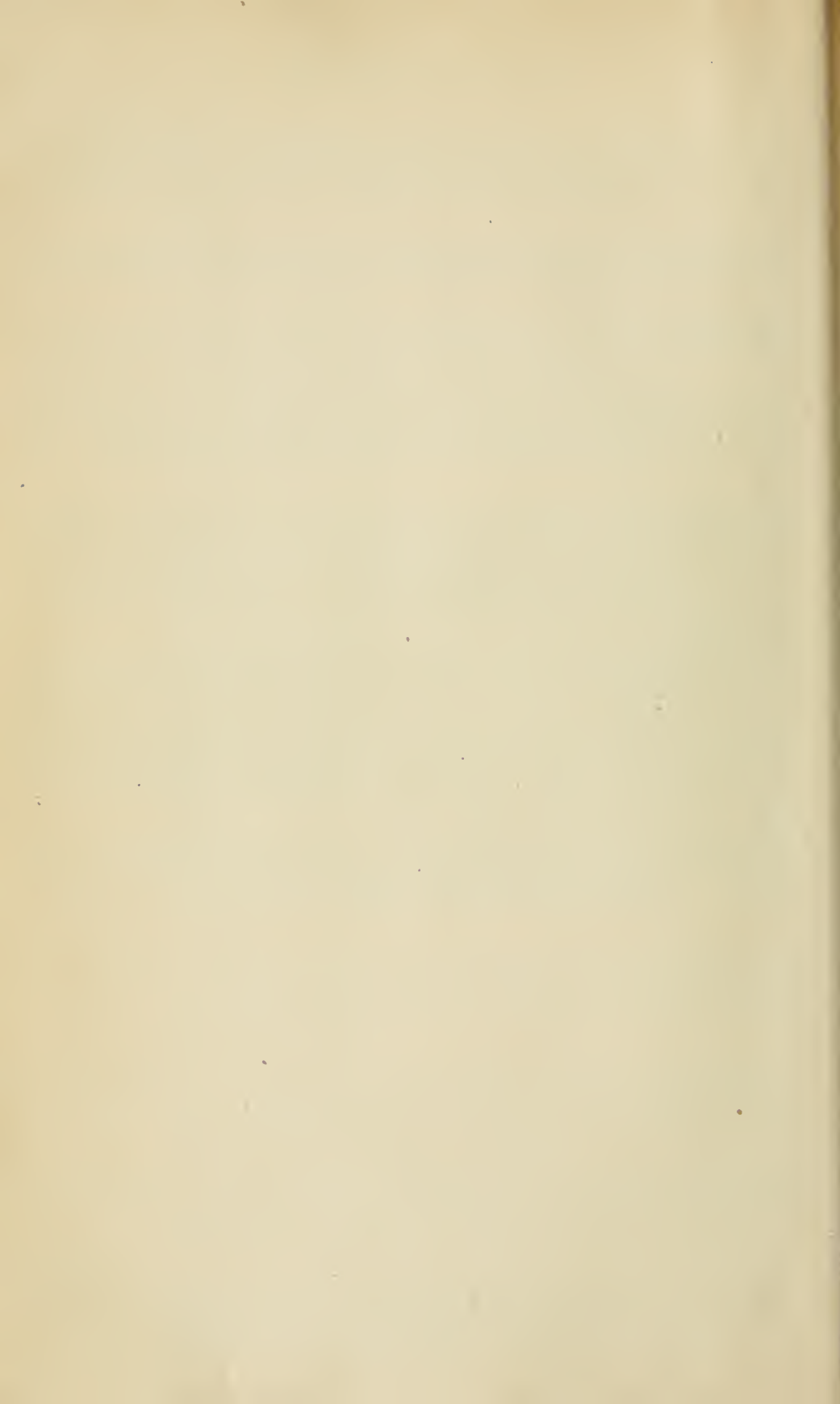

REPORT OF THE BUREAU OF MINES 1902

CONTENTS

INTRODUCTION	- - - - -	p.	3-8
STATISTICS FOR 1901	- - - - -		9-60
SUMMER MINING SCHOOLS	- - - - -		61-69
MICHIPICOTON MINING DIVISION	- - - - -		70-75
PROVINCIAL ASSAY OFFICE	- - - - -		76-79
MINING LAND AGENCIES	- - - - -		80-82
ONTARIO AT THE PAN-AMERICAN	- - - - -		83-90
THE MINERAL INDUSTRIES OF SAULT STE. MARIE			91-100
ARSENIC IN ONTARIO	- - - - -		101-122
THE CORNIFEROUS EXPOSURE IN ANDERDON	- - - - -		123-127
IRON RANGES OF NORTHWESTERN ONTARIO	- - - - -		128-151
THE MICHIPICOTON IRON REGION	- - - - -		152-185
THE EASTERN ONTARIO GOLD BELT	- - - - -		186-207
SYENITES NEAR PORT COLDWELL	- - - - -		208-213
LAKE TEMISCAMING TO THE HEIGHT OF LAND			214-230
THE MINES OF ONTARIO	- - - - -		231-298

PRINTED BY ORDER OF THE LEGISLATIVE ASSEMBLY OF ONTARIO.



Toronto:
Printed and Published by L. K. CAMERON,
Printer to the King's Most Excellent Majesty,

1902.



WARWICK BRO'S & RUTTER, PRINTERS,
TORONTO.

CONTENTS.

	PAGE		PAGE
LETTER OF TRANSMISSION	1	Table of accidents	57
INTRODUCTORY LETTER	3-8	Work with the diamond drills	58
ELEVENTH REPORT OF BUREAU OF MINES..	9-60	"C" drill	58
Progress of the industry	9	"S" drill	58
Joint stock companies and mining	10	Mattawin iron range	58
Mining lands..	12	Atikokan iron range	58
Mineral production	12	Katherine mine—Lake township	58
Gold and silver	14	Gloucester township	58
Anglo-Canadian Gold Estates, Ltd. . .	16	Brunel township	59
Gold in placer deposits	17	Golden Star gold mine	59
Nickel and copper	19	Grattan township, iron ore location ..	59
Progress of nickel-copper mining 1897-		Esquesing township, clay deposits. . .	59
1901	20	North Elmsley township, graphite	
Nickel combination	21	location	59
A promising copper district	22	Summary of boring operations	60
Iron ore, pig iron and steel	23	SUMMER MINING SCHOOLS	61-69
Production of pig iron, 1896-1901. . .	26	Itinerary for the season	61
Payments out of iron mining fund. . .	26	Canadian Goldfields, Deloro	62
Zinc ore	27	Belmont gold mine	63
Actinolite, graphite, mica and talc . . .	27	Craig corundum mine	63
Arsenic	28	Canadian Copper Co., Copper Cliff. . . .	64
Clay products and building materials. .	29	Creighton nickel-copper mine	64
Production of stone, lime and brick,		Gertrude nickel-copper mine	64
1899-1901	30	Victoria nickel-copper mine	65
Production of other clay products,		Mikado gold mine	65
1899-1901	30	Development at Sault Ste. Marie.	67
Cement	30	Helen iron mine	67
Production of, 1891-1901.	32	Grace gold mine	68
Cement in the United States	33	Notes and observations	68
Cement Rock at Port Colborne	34	MICHIGICOTON MINING DIVISION	70-75
Calcium carbide	36	Helen iron mine	70
Production of, 1897-1901	36	Frances iron mine	71
Salt, gypsum and iron pyrites	36	Josephine iron mine	71
Corundum and felspar	37	Ely iron claims	71
Production of corundum elsewhere. . .	38	Grace gold mine	72
Petroleum and petroleum products	39	Zagloba gold claim	72
Production of, 1899-1901	39	List of licensees.	73
Natural gas	41	PROVINCIAL ASSAY OFFICE	76-79
The Essex field	42	Functions of the office	76
The Welland field	44	Laboratory determinations	77
Molybdenite	45	Laboratory methods employed	78
Molybdenum and its uses	46	MINING LAND AGENCIES	80-82
Deposits in Haliburton	47	Rat Portage	80
Mining accidents	48	Massey Station	81
McGown copper mine	48	Sudbury	82
Canadian Copper Co.'s mines	49	ONTARIO AT THE PAN-AMERICAN	83-90
McNally mica mine	52	Scope of the exhibit	83
Belmont gold mine	52	Installing the specimens	84
Sakoose gold mine	53	Metalliferous ores and products	85
McMillan copper location	53	Display of non-metallic materials	86
Stobie copper mine	53	Building and ornamental stones.	87
Gold Moose mine	54	Benefits of the exhibit	88
Helen iron mine	54	List of awards	89
Massey Station copper mine	56		
Victoria nickel mines.	56		

	PAGE		PAGE
MINERAL INDUSTRIES OF SAULT STE. MARIE	91-100	THE MICHIPICOTON IRON REGION	152-185
Exploration department	92	Topography of the region	153
Mines and mining	94	Classification of Huronian rocks	154
Manufacture of bricks	96	The Lower Huronian	156
Steel plant	97	Attitude and distribution of	158
Algoma Tube Works, Ltd	99	Distribution of Helen iron formation	159
Charcoal manufacturing plant	99	South of lake Eleanor	160
Electro-Chemical works	100	Brooks lake iron range	161
Sulphite pulp mill	100	The Upper Huronian	162
ARSENIC IN ONTARIO	101-122	Character of the conglomerate	163
Mispickel in foreign countries	101	Sections across the conglomerate	164
Deposits in Hastings county, Ontario	102	Associations of the Doré conglomerate	165
Elsewhere in Eastern Ontario	105	Other conglomerate areas	166
In Northern Ontario	105	Relationship between Upper and Lower Huronian	167
Recovering arsenic at Deloro	106	The Helen iron region	169
Refining the crude product	107	The Helen ore body	169
The White-Howell roasting furnace	107	Genesis of the deposit	170
Manufacturing arsenic at Freiberg	108	Theory of deposition	171
Production of white arsenic	110	The iron range at other points	173
In Continental Europe	110	Analogy with Vermilion range	175
Output in England	110	Petrography of Michipicoton region	175
Yield in Canada	111	Eruptive rocks	175
Consumption and uses of arsenic	111	The acid eruptives	176
Chemical compounds of arsenic	112	The basic eruptives	178
Uses of white arsenic and its compounds	114	Acid Huronian schists on Wawa tuffs	179
In the destruction of weeds	114	Basic schistose rocks or Gros Cap greenstones	180
In the preparation of insecticides	115	Upper Huronian green schists	181
For killing plant enemies	116	Eleanor slates	181
Other uses of arsenic	117	Rocks of Helen iron formation	182
In the manufacture of glass	118	Pleistocene geology of Michipicoton region	184
Arsenic as a poison	120	THE EASTERN ONTARIO GOLD BELT	186-207
Bibliography of arsenic	121	Geology of	186
Arsenic manufacturers in America	122	Belmont gold deposits	188
THE CORNIFEROUS EXPOSURE IN ANDERDON	123-127	Characteristics of the ore bodies	188
The magnesian limestone	123	Gold and associated minerals	191
The corniferous limestone	126	Ledyard mines and neighborhood	192
The brown dolomite	126	Round lake and Oak lake	193
IRON RANGES OF NORTHWESTERN ONTARIO	128-151	Marmoras and vicinity	194
Iron ranges west of Port Arthur	128	Deloro deposits	195
In Connee township	129	Nature of the ore bodies	196
Along the Canadian Northern	131	Other mispickel deposits	197
On the Atikokan river	131	Tudor township	198
On Steep Rock lake	133	Madoc township	199
In Halkirk and Watten townships	134	Elzevir township	199
The iron range near Dryden	136	Kaladar and Anglesea townships	200
The Slate Islands	137	Barrie and Clarendon townships	202
Ores of other localities	138	Other gold localities	204
Types of iron-bearing rocks	139	Other economic minerals and rocks	204
Archean iron ores	140	Additional notes on rocks	205
Ores of the Lower Cambrian	141	Belmont mine	205
Pleistocene ores	142	Deloro mine	206
Petrographical notes	143	Madoc village	207
The Couchiching rocks	144	Kaladar township	207
Eruptives	145	On road west of Flinton	207
Pleistocene geology of Western Ontario	146	Katherine lead mine	207
Sturgeon Lake gold region	147	SYENITES NEAR PORT COLDWELL	208-213
From the C. P. R. to Sturgeon lake	147	Extensive group of syenites	208
Jack Lake Company's mine	148	Nepheline syenites	208
Sturgeon Lake Mining Co	149	Augite syenites	210
Gold mines on the Seine	150	Plagioclase rocks	212
Grace mine, Michipicoton	150		

Contents

v

	PAGE		PAGE
LAKE TEMISCAMING TO THE HEIGHT OF			
LAND	214-230	Mikado Reef location	253
Blanche river and valley	214	Black Eagle mine	254
The Abitibi branch	216	Flint Lake property	255
First lake	216	Sakoose mine	255
Second lake	217	Long Lake mine	256
Third lake	217	Sturgeon lake region	256
Fourth lake	217	Consolidated Mines Co. of lake Superior	256
Fifth lake	217	West End mine	257
Sixth to tenth lake	218	Porcupine mine	258
Eleventh or Cross Portage lake	218	Victoria silver mine	258
Cross Portage lake to Lake Present	219	Iron mines	258
Lake Present	219	Radnor mine	259
Malone and Canoe Canal lakes	221	Wilbur mine	259
Headquarters lake	221	Mineral Iron Range Mining Co.	260
Spectacle and Beaver House lakes	222	St. Charles mine	261
Quasis lake	222	Coe mine	262
Partridge Nest portage	223	Coe Hill mine	262
Jean Petit rapids	224	Brennan mine	262
Sand Hill portage	225	Magnetawan mine	262
South Branch of the Blanche	225	Breitung Iron Company	263
Quinze river	226	Helen mine	263
Outcroppings of Banded iron ore	226	Nipigon and Long Lake iron ranges ..	265
Quinze lake to Height of Land	227	Atikokan and Steep Rock iron ranges ..	265
Additional notes on rocks	228	Mosher and Horne iron locations	266
Summary	229	Copper mines	266
THE MINES OF ONTARIO	231-298	McGown mine	267
Gold and silver mines	231	Massey Station mine	267
Deloro mine	232	Stobie mine	268
Atlas Arsenic Co.	233	Bruce mines	269
Cook property	234	Rock Lake mine	270
Belmont mine	234	Fraser property	271
Boerth mine	236	Indian Lake mine	271
Sophia mine	236	Sault Prospecting & Development Co. .	272
Helena mine	236	Taylor mine	272
Grace mine	237	Ranson location	273
Manxman mine	238	Sault Gray Copper Co	273
Lake Shebandowan mine	238	Superior Copper mine	274
AL 282 mine	239	Locations on Black Bay	275
Elizabeth mine	240	Tip-Top mine	275
Jack Lake mine	242	Copper-Nickel mines	276
Log Cabin location	242	Canadian Copper Co's. mines and works	276
Clear Lake mine	242	Copper Cliff mine	277
Sapawe Lake mine	242	Nos. 1 & 2 mines	277
Golden Star mine	242	No. 3 mine	278
Foley mine	243	No. 4 mine	278
Eagle Lake region	243	No 5 mine	279
Gold Moose mine	244	Stobie mine	279
Hermann and Larson mine	244	Creighton mine	279
Big Master mine	245	Smelting plant	280
HW 74 and 75 locations	247	Roast yards	280
Royal Sovereign mine	247	Ontario Smelting works	280
Glass Reef mine	248	Gertrude mine	281
Twentieth Century mine	248	Elsie mine	281
Independence mine	250	Great Lakes Copper Co.	282
Moose Lake mine	250	Victoria mine	283
Sairey Gamp mine	250	Blue Lake Nickel properties	284
Gold Standard mine	250	Nickel Cliff mine	286
Sultana mine	250	Mica mines	286
Keewatin reduction works	251	Pike lake mine	286
Golden Horn mine	251	McLaren's mine	287
Mikado mine	252	Lacey mine	287
		McClatchey mine	288
		Bear Lake mine	288

THE MINES OF ONTARIO— <i>Continued.</i>	PAGE	PAGE	
Hanlan mine	289	Mica trimming works in Ottawa.....	291
Stones mine	289	Mica grinding works.....	292
Bawden property	289	Black Donald graphite mine	292
Munslow's mine	289	Canada Corundum Co	294
Bliss mine.....	290	Richardson feldspar mine	295
Byrne's mine	290	Jarman pyrites mine	295
Blair mine	290	Nickel Lake iron pyrites property	296
Martha mine	290	Ottawa carbide works	296
Gibson's mine	290	Willson carbide works	296
Mica trimming works	291	Gananoque granite quarries	296
Kent Bros. mica trimming works.....	291	Henderson talc mine.....	297
General Electric Co.'s trimming works.	291	Jackson's serpentine mine	297
Trousdale trimming works	291	Zenith zinc mine	298
Adams mica trimming works.....	291		

ILLUSTRATIONS.

	PAGE
Summer mining class, Canadian Goldfields, Limited.....	64
Falls on York branch, near Bronson station, Central Ontario railway.....	64
Grace gold mine, from north, showing shaft and power houses	64
Forest fire north of Helen mine, 1901	64
Ontario mineral exhibit, Pan-American Exposition ; general view.....	80
Ontario mineral exhibit, Pan-American Exposition ; nickel and arsenic.....	80
Ontario mineral exhibit, Pan-American Exposition ; corundum and copper ore.	80
Plan of Consolidated Lake Superior Company's works at Sault Ste. Marie, Ontario.....	93
View of Consolidated Lake Superior Company's works, Sault Ste. Marie, showing Electro-Chemical Coy's plant ; office ; mechanical pulp mill ; iron works ; laboratory ; sulphite pulp mill ; block house and reduction works	96
Ship canal (left) and power canal (right), Sault Ste. Marie, Ont., 1896.....	96
Consolidated Lake Superior Company, Sault Ste. Marie, Ont., ferro-nickel reduction works.	96
Consolidated Lake Superior Power Company's ferro-nickel plant ; gas holders.....	96
Reverberatory calciner, elevation	109
Reverberatory calciner, section	109
Canadian Goldfields, Limited ; arsenic refining plant	112
Canadian Goldfields, Limited ; condensing chambers for crude and refined white arsenic.....	112
Canadian Goldfields, Limited ; stamp mill, cyanide plant and assay office.....	112
Canadian Goldfields, Limited ; White-Howell furnace for roasting arsenical ores.....	112
Auriferous arsenical ore from Gatling mine ; A, white quartz, B, gray mispickel.....	112
Canadian Goldfields, Limited ; refined white arsenic, showing coarse and fine crystals.....	112
James arsenic mine, lots 2 and 3, concession 4, Elzevir township	112
Consolidated Lake Superior Company ; Helen iron mine.....	128
Atikokan station, Canadian Northern Railway	128
Tip-Top copper mine ; camp on Round lake	128
Steam shovel at work on upper bench, Helen iron mine.....	160
Concretionary quartz-porphry, south of Helen mine.....	160
Feldspar-porphry, near mouth of Michipicoton river. Crossed nicols.....	160
Schist conglomerate, Michipicoton Harbor.....	160
Ellipsoidal trap, Michipicoton Harbor	160
Cross section Chandler iron mine, Vermilion range, Minnesota.....	174
Longitudinal section Chandler iron mine, Vermilion range, Minnesota	174
Falls at Steep Hill portage, Magpie river	176
Breccia from iron range west of Sayers lake.....	176
Helen iron mine ; Sayers lake, looking west.....	176
Helen iron mine ; Boyer lake, looking west	176
Hypothetical vertical section showing relationship of rocks, Eastern Ontario Gold Belt.....	187
Diagram showing diorite changed into schist along the course of a crack or fissure.....	189

	PAGE
Surface plan of Belmont mine, showing position of lodes	190
Gertrude nickel mine; rock house and railway	208
Roast heaps at Gertrude nickel mine, showing method of constructing heaps	208
Elizabeth gold mine; power and shaft houses.....	240
Elizabeth gold mine; whip-sawing lumber	240
Twentieth Century gold mine, showing shaft and power houses	256
Big Master gold mine; stamp mill	256
Stobie copper mine, showing shaft and power houses.....	256
Rock lake copper mine, showing boarding camp, office, power and shaft houses	256
Rock lake copper mine; concentrating plant.....	272
AL 282 gold mine.....	272
Royal Sovereign gold mine.....	272
Black Eagle gold mine, showing old and new stamp mills	272
Mond Nickel Company; bins of roasted ore.....	272
Ontario Smelting works, Copper Cliff	272
Canadian Copper Company, Creighton mine.....	272
Canadian Copper Company; No. 3 mine	272
Canadian Copper Company; main pit, No. 3 mine.....	272
Canada Corundum Company; Craig mine, Raglan township, county of Renfrew	288
Canada Corundum Company; concentrating plant	288
Craig corundum mine; main open cut.....	288
Canada Corundum Company; upper west open cut, Craig mine	288
Atlas Arsenic Company; stamp mill	288
Wilbur iron mine	288
Black Donald graphite mine and refining plant	288

MAPS.

1. Geological map of the Michipicoton Iron Range, by A. P. Coleman and A. B. Willmott. Scale 40 chains=one inch.
 2. Map of the Helen Iron Mine, by A. B. Willmott. Scale 300 ft. to 1 inch.
 3. Outline map of the Eastern Ontario Gold Belt, to accompany report of W. G. Miller. Scale 4 miles to 1 inch.
 4. Map of part of the District of Nipissing, to accompany report by W. G. Miller on the Iron ores of Nipissing, Tenth Report, Bureau of Mines, 1901. Scale 4 miles to 1 inch.
-

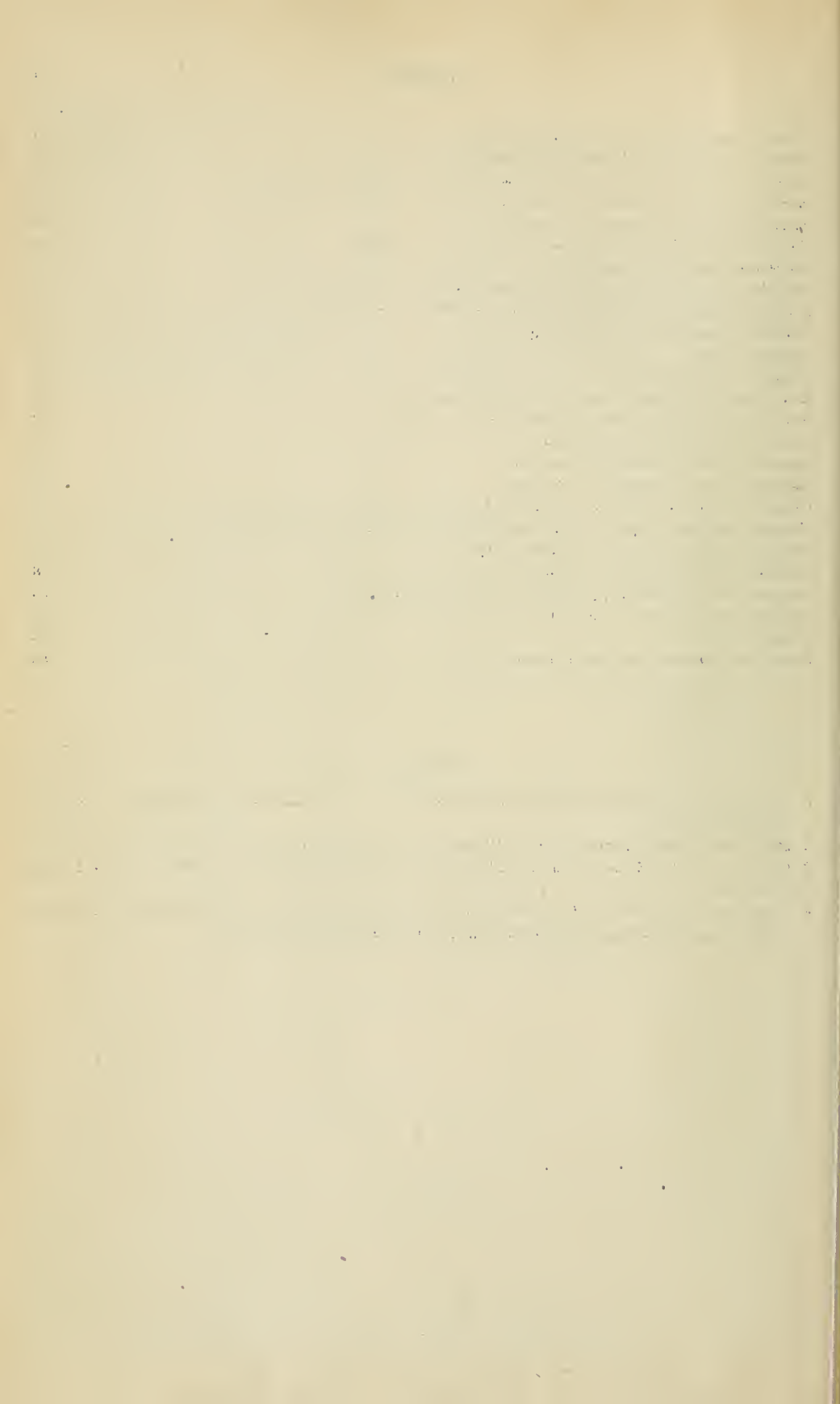

TO HIS HONOR THE HONORABLE SIR OLIVER MOWAT, G.C.M.G.,

Lieutenant-Governor of the Province of Ontario.

SIR :

I have the honor to transmit herewith, for presentation to the Legislative Assembly, the Eleventh Report of the Bureau of Mines.

I have the honor to be, Sir,

Your obedient servant,

E. J. DAVIS,

COMMISSIONER OF CROWN LANDS.

DEPARTMENT OF CROWN LANDS,
TORONTO, 4th MARCH, 1902.

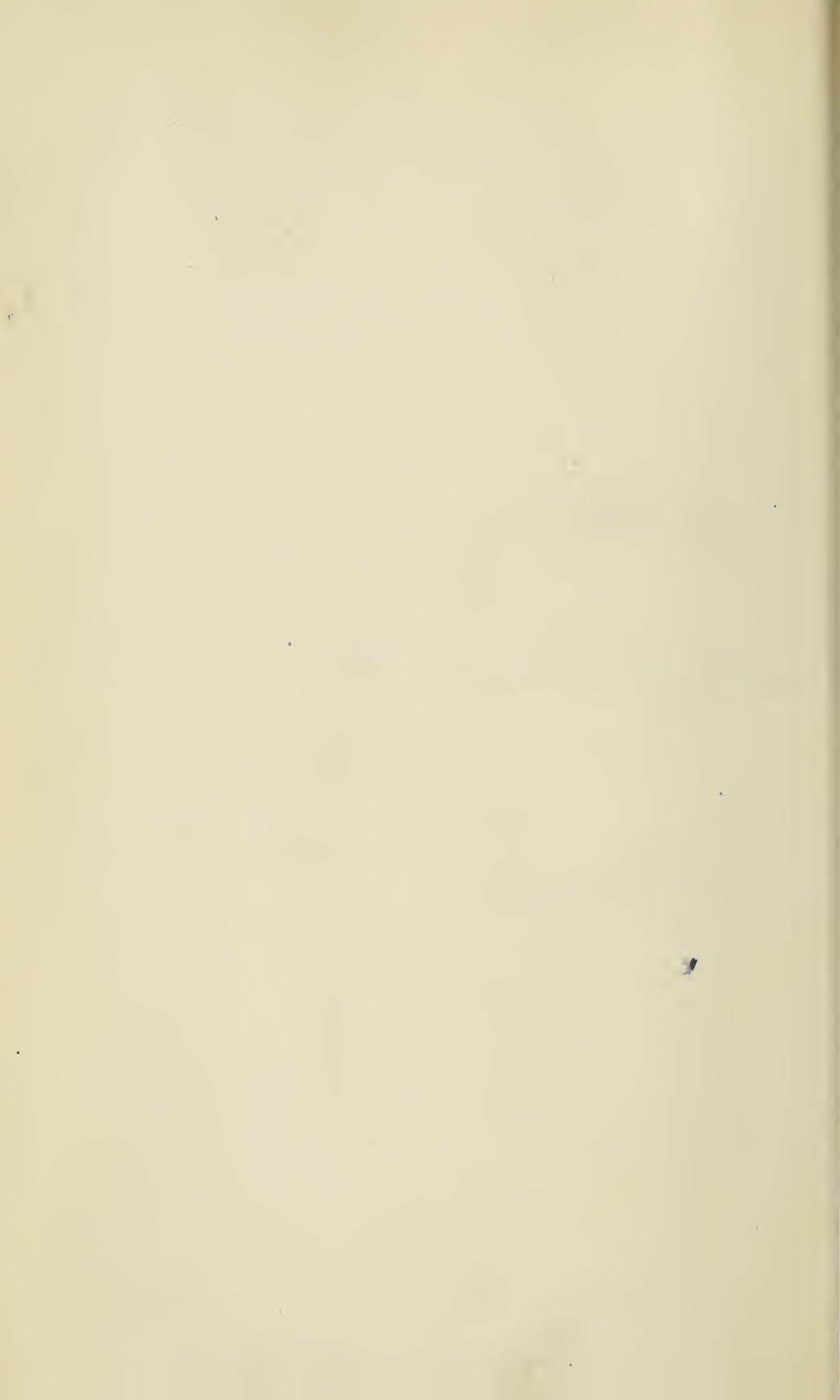

INTRODUCTORY LETTER.

TO THE HONORABLE E. J. DAVIS,
Commissioner of Crown Lands :
SIR,—

I beg to hand you herewith, to be presented to His Honor the Lieutenant-Governor, the Eleventh Report of the Bureau of Mines.

The Reports of the Bureau, though presented annually and dealing in the main with the work of the year immediately preceding that of publication, are not confined to the events of the twelve months, but aim to chronicle the progress of the mining industry in the Province up to the actual time of issue. This will explain the references in the present Report to dates subsequent to the close of 1901. The statistics of mineral production, however, are for the calendar year; but those relating to metalliferous products for the first quarter of 1902, having been collected while the Report was in press, are also given below.

In the language of the Act of the Legislature creating the Bureau of Mines (54 Victoria, chapter 8) the Bureau was established "to aid in promoting the mining interests of the Province," and its resources have been steadily directed towards the furtherance of the object for which it was designed. No formal plan of operations was outlined for the Bureau by the Legislature, which left means and methods to the discretion of the head of the Department and of the Bureau for the time being; but the effort has been to make the work of the Bureau as practical and as useful for economic ends as possible.

Doubtless the Bureau's principal function is the collection and publication of information which will be of service to those actually engaged in the business of mining as prospectors, miners or mine owners, as well as to promoters and capitalists looking for opportunities of interesting and investing money in the development of the Province's mineral resources. Such information embraces a very wide range of subjects, but at its foundation lies a knowledge of the geology and mineralogy of the Province, without which any attempt to exploit and develop the mineral wealth of the country would be mere groping in the dark. This knowledge can only be obtained at first hand by actual work in the field, and as a matter of fact there is much of the geology of the Province which is yet unknown or known only in the most general way. The Geological Survey of Canada has the whole of the Dominion under its care, and though probably a fair share of attention has been devoted to Ontario, there are yet extensive districts in the Province whose rock formations have not been studied even in the most superficial manner. The surveying expeditions sent into northern Ontario in 1900 by the Government of the Province made us somewhat more familiar with the outcropping rocks north of the Canadian Pacific Railway, but from the nature of things the expeditions returned with much more information respecting the timber and agricultural capabilities of the soil than of the geology of the region, or of the existence of valuable minerals. Indeed, in the limited time at the disposal of the parties it was not to be expected that search for mineral deposits could be made.

Nevertheless, the labors of the Geological Survey and the Bureau of Mines have resulted in accumulating a considerable body of useful knowledge respecting the geological phenomena of

the more readily accessible portions of the Province, and in various districts the way has been cleared for more detailed examination and the tracing out of mineral-bearing formations or known mineral belts. A number of such districts have been visited and explored by competent geologists on behalf of the Bureau; characteristic occurrences of ore have been studied and described; geological and mineralogical conditions favorable to the existence of ore bodies have been carefully noted; geologically colored maps of mineral regions have been prepared and published, and much other information acquired of a kind likely to aid the prospector in his search for mineral veins or deposits or in other ways calculated to be of use to the mining industry, especially in its early stages. The results of these labors have been given to the public from year to year in the Reports of the Bureau, for which there has been a steady and active demand, not only in Ontario, but throughout the whole of Canada, from Great Britain, and from the United States and other foreign countries. These Reports, too, have given the yearly statistics of the mineral output of the Province, by means of which the development of the industry or of any branch of it can be traced. For several years past, figures showing the quarterly output of the metalliferous mines and works of the Province have also, in accordance with the Mines Act, been collected and given to the public.

The field of the Bureau's operations is very far from being exhausted; on the contrary, opportunities to extend its work increase and multiply with the general development of the Province. The opening up of new or northern Ontario is a question deeply occupying the public mind, and the settling upon the waste lands of the Crown of a hardy and productive population is a prime necessity if Ontario is to keep in step with the progress of the continent or maintain her pre-eminence among the confederated Provinces of the Dominion. That there is great mineral wealth in the northern and western portions of newer Ontario can no longer be doubted, and upon its utilization in the near future must to some extent depend the speedy development of those districts, especially where the land is not well adapted for agriculture.

But it is not in newer Ontario only that there is scope for the best energies of the Bureau. The palæozoic rocks of the southwestern peninsula differ greatly from the Huronian formations of the north and northwest portions of the Province in the character of the economic minerals which they contain; but the petroleum and gas wells, the salt and gypsum beds, the limestone and sandstone quarries afforded by the Silurian and Devonian formations of settled Ontario, as well as the beds of marl and clay, the banks of sand and gravel, and the peat bogs overlying them, are not less important and useful in their way than are the iron, copper, nickel, gold and silver found in the older rocks of the east, north and west. More or less data with regard to the non-metallic deposits of the palæozoic formations exists in the Reports of the Geological Survey, of the Bureau itself and elsewhere, but it is fragmentary and scattered through many volumes and hence is difficult of access to the ordinary inquirer. There is need for an overhauling of the information already on record as well as of fresh investigations in the field, the amount of original work done since the days of Logan, Murray and Hunt, now about forty years ago, having been but small.

Take for example, the clay deposits of older Ontario, leaving out of sight for the moment altogether the clays of newer Ontario, which are important, but little known. As the raw material for common, pressed and paving brick, for drain tiles and sewer pipe, for terra cotta and pottery, as an ingredient in the manufacture of Portland cement, and for many other uses, clay is an article of prime utility. In Ontario it is abundant in a variety of forms and in several geological formations. There are the Saugeen and Erie clays described by Logan, as well as countless other areas and pockets in the drift of great aggregate extent, and in addition there are the indurated shales of the Hudson River, Medina and other formations, some of which as in the neighborhood of Toronto, at Milton and elsewhere, are now being used for making pressed brick and terra cotta of a high grade of excellence. These shale deposits are of great thickness and constitute reserves which can be drawn upon for ages to come in the manufacture of structural materials. But notwithstanding the undoubtedly rich resources which the Province possesses in the matter of clay, there is a lack of systematic or classified information bearing upon the origin of the deposits, their composition or their utilization for economic purposes. The collection of data of this kind has been made a feature by the authorities of several of the States of the Union, to the decided advantage of industries using clay as raw material.

Similarly, there is need for particular information respecting the limestones of the Province. In limestone, as in clay, Ontario is singularly rich, there being few districts of any extent in the older portions of the Province where outcrops of limestone are not found. It is everywhere burned for lime, and where of suitable quality is extensively quarried for building and construction purposes or in the manufacture of rock cement, but new uses for limestone are being found, as for instance in making calcium carbide, in the refining of beet sugar, in the manufacture of sulphite wood pulp, and in other ways. These various uses require limestone of appropriate composition, certain constituents being necessary in some cases and detrimental in others. To locate and describe the available deposits of limestone in Ontario, to determine the purposes for which they are severally adapted, and to ascertain something of their commercial value as the bases of actual industries, is work which will involve much geological and chemical investigation, yet it is work which if properly performed will be of material benefit in the industrial development of the Province.

Again, the cement industry is one which is expanding with more than ordinary rapidity. Cement is being used for a variety of purposes to which not long ago no one thought of applying it, and in the construction of street foundations, granolithic pavements, etc., there is a large and increasing demand. Notwithstanding the abundance of the raw materials from which Portland cement is made, and the increased production in Ontario during the past two or three years, much foreign cement is being imported into the country, particularly from the United States, and there seems no good reason why the great bulk of the product consumed in Ontario should not be of home manufacture. It would probably conduce to this end if a careful examination of the marl beds of the Province were made, typical deposits analyzed and all useful information brought together as to processes of manufacture, uses for product, etc.

It is unnecessary to further recapitulate the advantages which a careful and intelligent examination of the mineral resources of older Ontario might be expected to yield to the public interest. The need for such work is great, and it is only because the resources at the Bureau's command in men and money have been limited, and because the necessity of exploring the iron, copper, nickel and gold regions of the Province seemed to be still more urgent, that more of it has not been done. To effectually carry out such an examination will require time, money and skill, but in the opinion of the undersigned the importance of the objects aimed at will amply justify any reasonable outlay.

Many inquiries were received at the Bureau during the past year respecting minerals of various kinds, both from parties desirous of purchasing supplies of such minerals or lands containing them, and from owners of deposits or lands wishing to effect sales. These inquiries covered a long list. As might be expected from the activity in the iron and steel trade, iron ore lands have been specially in demand, and numerous applications were received, especially from the United States, for particulars as to developed or partially developed iron ore deposits. Nickel ore and matte, and nickel and copper lands have also been inquired for by many correspondents; gold and silver locations to a smaller extent, while deposits of iron and copper pyrites, mica, felspar, baryta, talc, asbestos, gypsum, zinc ore, marl (for cement), graphite, corundum, limestone, granite, lepidolite, molybdenite, platinum, manganese and peat have been the subject of correspondence with a varying number of persons. Wherever possible the Bureau has put purchaser and seller in touch with each other, leaving them to make their own bargain.

The position of Inspector of Mines for Eastern Ontario held by Prof. Courtenay DeKalb of the Kingston School of Mining, was rendered vacant by Prof. DeKalb's resignation in August, 1901. It seemed advisable to place the inspection of mines in both eastern and western Ontario in the hands of one official with headquarters at Toronto, and an appointment to the vacant position was delayed until such an arrangement could be brought about.* Meantime Mr. W. E. H. Carter, Secretary of the Bureau, has efficiently performed the work of mine inspection, and his report is submitted herewith.

Prof. A. P. Coleman has as usual carried on geological explorations on behalf of the Bureau during the season for field work. Last year he was engaged on the Iron Ranges of Northwestern Ontario, and his report thereon is printed herewith. Dr. Coleman devoted a good deal of attention to the geology and mineralogy of the Helen mine and neighborhood, it being considered that a somewhat minute investigation of this deposit, which is the most important body of iron ore yet uncovered in the Province, would tend to throw light upon the probability of similar bodies occurring elsewhere. In this work he had the advantage of the co-operation of Prof.

*On 1st May, 1902, Mr. Willet G. Miller, professor of geology and petrography in the School of Mining, Kingston, was appointed Provincial Geologist and Inspector of Mines. His duties will include the work of geological exploration in old and new Ontario as well as inspection of the working mines. Prof. Miller has for some years already been connected with the Bureau in the capacity of geologist during the summer months, and has a wide acquaintance with the economic geology of the Province, particularly of the eastern and northeastern portions.

A. B. Willmott, formerly of McMaster University, Toronto, and also of the Bureau of Mines, but now Superintendent of Mineral Explorations for the Clergue interests at Sault Ste. Marie ; and the report on the geology of the Michipicoton Iron Region and accompanying map is the joint work of these two gentlemen.

In addition, Prof. Coleman contributes a study of the Syenites of Port Coldwell, a highly interesting class of rocks, some of which are likely to prove of value for structural and decorative purposes ; as well as notes on the Sturgeon Lake and other gold districts of western Ontario, the limestones of Port Colborne and neighborhood used in making natural rock cement, and the pleistocene geology of the regions in which he was engaged last year.

The important metallurgical and mineral industries established at Sault Ste. Marie by the Clergue companies are fully described by Prof. A. B. Willmott.

The season for field work last year was spent by Prof. Miller partly in an examination of the Eastern Ontario Gold Belt, and partly in pursuing the investigation of the mineral resources of Nipissing district between lake Temiscaming and the Height of Land begun by him in 1900. The results of his work in both these areas are given in the present volume accompanied by geologically colored maps.

Mr. J. Walter Wells, who is in charge of the Provincial Assay Office, Belleville, reports on the work of the office for the year, and has also written a paper on Arsenic in Ontario, containing much information on the mispickel deposits of the Province and the industry growing up for the production of white arsenic therefrom which promises to be one of importance.

Summer mining classes for the benefit of prospectors, miners and others were carried on under the Bureau's auspices by Dr. W. L. Goodwin, Director of the School of Mining, Kingston, and Mr. M. B. Weekes of the School of Practical Science, Toronto. Dr. Goodwin's report on the season's work will be read with interest.

The exhibit of Ontario minerals at the Pan-American Exposition held at Buffalo, N.Y., last year, is described by Mr. Frank N. Speller, superintendent of the exhibit ; and Rev. Thomas Nattress of Amherstburg supplies a brief description of the Corniferous rocks as exposed in the quarries of Anderdon township, Essex county. Mr. Nattress' example is worthy of imitation by other geologists throughout the Province, who by working out in detail the geology of the localities in which they live, might materially widen the existing store of information regarding the rock formations of the Province.

It was intended to publish in this volume an account of the Peat Industry of the Province, giving with some particularity the results hitherto achieved in utilizing peat for fuel purposes, as compressed peat and in the form of gas, but the retirement of Prof. DeKalb, in whose hands the matter was placed, from the Bureau's service, has delayed publication of the report.

The output of the metalliferous mines and works of the Province during the first three

months of 1902 is given in the following table, together with the figures for the corresponding period of 1901 for the sake of comparison.

Substance.	1902 First 3 months.	1901 First 3 months.
Gold :		
Ore treated tons.	18,238	10,174
Gold product ounces.	4,485	3,150
Value of gold \$	77,068	54,520
Silver :		
Silver product ounces.	35,000	20,077
Value \$	17,000	12,046
Nickel-Copper :		
Ore raised tons.	99,990	72,036
Ore smelted "	61,049	36,706
Nickel in matte product "	1,485	903
Copper " " "	1,280	840
Value of Nickel \$	546,356	190,858
Value of Copper "	191,170	75,625
Copper :		
Ore raised tons.	4,640	
Concentrates produced "	120	
Value of concentrates \$	6,000	
Iron :		
Ore raised tons.	5,207	36,503
Value \$	8,753	44,106
Ontario ores smelted tons.	21,991	21,083
Foreign " " "	32,869	27,580
Mill cinder, etc., smelted "	5,149	3,486
Pig iron product "	28,459	28,694
Value pig iron \$	397,838	438,659
Arsenic :		
Product lb.	350,000	236,054
Value \$	10,500	8,262

The aggregate value of the production for the first quarter of 1902 was \$1,254,685 as against \$824,076 for the first quarter of 1901—an increase of \$430,609 or 52 per cent.

The table shows the following gains as compared with the same period last year: gold, \$22,548; silver, \$4,954; nickel, \$355,498; copper, \$121,545; arsenic, \$2,238; and the following decreases: iron ore, \$35,353; pig iron, \$40,821.

The increase in quantity and value of nickel and copper is notable, part of the gain in value being due to the larger output and part to the fact that the mattes of the Sudbury district are now brought to a much greater richness in metallic contents than formerly.

The decrease in the output of iron ore is more apparent than real, and is explained mainly by the fact that navigation on Lake Superior had not opened on 31st March and consequently none of the product of the Helen mine had been moved.

The quantity of pig iron produced was almost exactly the same in both periods, but the value this year is somewhat less. About 52 per cent. of the ore smelted was from Ontario mines, as compared with 43 per cent. in 1901.

I have the honor to be, Sir,
Your obedient servant,

THOS. W. GIBSON,
Director.

Office of the Bureau of Mines,
Toronto, 2nd May, 1902.

ELEVENTH REPORT OF THE BUREAU OF MINES.

BY THOS. W. GIBSON, DIRECTOR.

STATISTICS FOR 1901.

Farming and lumbering have for long been regarded as the characteristic industries of Ontario, and those upon which her reputation and place among the confederated Provinces in great degree depend. In late years has been added manufacturing; and it is now apparent that mining has claims to be considered an industry of first-rate importance, worthy to rank with those already named. In value of yearly output the minerals and mineral products of Ontario are but little behind the produce of the forest, and there seems every probability that the gap will speedily be still further lessened.

PROGRESS OF THE INDUSTRY.

The year 1901 was productive of substantial progress in many branches of the mineral industry, especially in those concerned with iron, copper and nickel, the three most important products of the metalliferous mines of Ontario. Up to the present time a very large proportion of the mineral output of the Province has consisted of non-metallic substances, including building and structural materials such as stone, brick, lime, etc. The aggregate value of this non-metallic output is growing from year to year, but much more rapid progress is being made in the production of metals, as will be apparent from the tables of production given below. The present ratio of development if maintained will soon place the value of metallic minerals annually produced in the Province in excess of that of the non-metallic products. The following figures will illustrate this point:

Year.	Total production of minerals.	Metallic output.		Non-Metallic output.	
		Value	Per cent.	Value	Per cent.
1898.....	\$ 7,235,877	\$ 1,689,002	23	\$ 5,546,875	77
1899.....	8,416,673	2,055,492	24	6,361,081	76
1900.....	9,298,624	2,565,286	28	6,733,338	72
1901.....	11,831,086	5,016,734	42	6,814,352	58

Thus, while the total production in 1901 as compared with that for 1898 showed an increase in value of \$4,595,209, or 63 per cent., the metallic products increased by \$3,327,732 or 191 per cent., and the proportion of metallic output to the entire value which in 1898 was 23 per cent., rose in 1900 to 28 per cent., and in 1901 to 42 per cent. As compared with 1900 the gain in the production of metals is about 100 per cent.

Of the metalliferous output in 1901, copper contributed 11 per cent., nickel 37 and pig iron 33, a total of 81 per cent. The yield of gold was 5 per cent. of the metallic product, silver 1.6 per cent., iron ore 3.4 per cent., and steel 6 per cent.

Grouping iron ore, pig iron and steel together, and making no deduction for the ore smelted into pig iron, or the pig iron converted into steel, these three products account for about 44 per cent. of the metallic output, or about 19 per cent. of the gross mineral production for the year. In 1896 the first iron ore was raised and the first pig iron made for many years, so that within five years the iron industry—that industry of prime importance—has made good progress.

In the mining of nickel and copper, too, the advance has been marked. The output of both metals in 1901 was the largest yet reached, and owing to the more extended manipulation to which the nickel-copper mattes of the Sudbury district are now subjected previous to exportation, the product had a much larger value than ever before. Some of the mines on the north shore of Lake Huron, where the ore carries copper only as distinguished from the pyrrhotite of eastern Algoma and western Nipissing which contains both copper and nickel, are in a condition promising speedy production on a considerable scale. Indeed, one of them, the Rock Lake mine, where an extensive plant has been installed, has begun the shipment of concentrates to Michigan since the beginning of 1902. There is some prospect of a smelter being erected in the district for treating the product of this and other properties also likely to become producers ere long.

As the business of mining is carried on almost exclusively by means of joint stock companies, the formation of which under the provisions of the laws of Ontario is neither difficult nor expensive, the number of such companies organized in the Province, and of foreign corporations licensed to do business in Ontario, is to some extent an indication of the interest taken by the general public in mining affairs. That this interest has been well sustained in comparison with 1900 is shown by the table given below from which it will be seen that 47 companies were incorporated under Ontario laws with a nominal capital of \$27,716,000, and that 13 companies of foreign origin took out licenses to sell stock and hold real estate in the Province, with a capital of \$12,250,000; the total number of companies being 60, and the aggregate nominal capital \$39,966,000. In 1900 the number of companies was 57, and the total capital \$42,403,999.

JOINT STOCK COMPANIES AND MINING.

But while the formation and introduction of joint stock companies is some evidence of attention being paid to mining by the general public, it is by no means a safe guide to the volume of work actually going on in the mineral industry, or even the amount of capital actually being invested in mines and used in carrying on mining operations. It must be said that the interest manifested by the non-mining public in the mining business is chiefly of a speculative character and has its origin in the hope of quickly making large returns on small investments. Many of the companies formed on the basis of undeveloped mining properties never emerge from the chrysalis state; the formal notice in the *Ontario Gazette* announcing the fact of their coming into existence being the first and last occasion on which their names are mentioned in public. Others advance a stage further and offer their stock for sale, but the rage for mining shares has for the time being passed away, repeated disappointments having brought home the truth that the road to sudden wealth seldom lies through the purchase of stock in a million dollar company the value of whose lands is entirely unknown, even though the stock may be sold at the bargain-day rates of 10 or 15 cents per dollar share.

It is a somewhat remarkable fact that metalliferous mining in this Province is almost wholly carried on by companies whose share capital is in the hands of people living in Great Britain or the United States. In nickel and copper this is true without exception, in gold it is all but true, and so also in iron. There is no objection whatever to English and American capital finding employment in our mining industry; on the contrary, capital is the industry's crying need, and is made heartily welcome from whatever source it comes, neither sentiment nor the laws of the country discriminating between funds of home and funds of foreign origin. But in this, the formative stage of the business, it is matter for regret that the people of Ontario invest so little money in legitimate mining enterprises in their own Province, and are allowing the control of what promises to be one of the most important factors in the country's development to pass into the hands of others.

Following is the table of companies referred to:—

JOINT STOCK MINING COMPANIES ORGANIZED IN 1901.

Name of Company.	Head Office.	Date.	Capital.
London and Canadian Mining and Development Company, Limited	Brantford	21 March, 1901	\$10,000
Manxman Gold Mining Company, Limited	S. S. Marie	20 June, 1901	1,500,000
Osawabik Mining Company, Limited	S. S. Marie	29 November, 1901	2,500,000
Peat Development Syndicate, Limited	Toronto	5 December, 1901.	40,000
Peat Industries, Limited	Toronto	16 October, 1901	500,000
Redeemer Mining and Milling Company, Limited	Windsor	29 November, 1901	500,000
Rob Roy Mines, Limited	London	9 October, 1901	120,000
The Argentine Peat Syndicate, Limited	Guelph	14 February, 1901.	60,000
Beaver Oil and Gas Company, Limited	Brantford	26 July, 1901	250,000
British Canadian Gold Fields of Ontario, Limited	Toronto	29 April, 1901	100,000
Brockville Mining Company, Limited	Brockville	4 January, 1901.	40,000
Canada Consolidated Mineral Company, Limited	Ottawa	24 April, 1901	500,000
Canadian Oil Refining Company, Limited	Petrolia	7 August, 1901	100,000
Canboro Natural Gas Company, Limited	Canboro	23 August, 1901	12,000
Cartier Mining Company, Limited	Toronto	23 August, 1901	100,000
Champion Gold Mining Company of Ontario, Limited	Rat Portage	23 February, 1901.	1,000,000
Consolidated Mines Company of Lake Superior, Limited	Port Arthur	23 August, 1901	1,000,000
Czarina Gold Mines Company of Ontario, Limited	Fort William	26 August, 1901	40,000
Desbarats Mining Company, Limited	Desbarats	23 March, 1901	500,000
Dominion Portland Cement Company of Warton, Limited	Warton	9 March, 1901	250,000
Durham Natural Gas and Oil Company, Limited	Durham	20 December, 1901	10,000
Golden Star Mining Company, Limited	Toronto	16 January, 1901.	1,500,000
Gopher Mining Company, Limited	Fort Frances	23 August, 1901	1,000,000
Grace Mining Company, Limited	Ridgeway	4 September, 1901	1,000,000
Grey and Bruce Oil and Gas Company, Limited	Hepworth	20 February, 1901.	100,000
Honor Bright Gold Mining Company of Ontario, Limited	Berlin	17 April, 1901	1,000,000
Imperial Corundum Company, Limited	Toronto	13 March, 1901	1,000,000
International Mica and Mining Company of Ottawa, Limited	Ottawa	10 April, 1901	15,000
J. G. Gibson Marble and Granite Company, Limited	Toronto	11 May, 1901	40,000
Kent Oil and Gas Company, Limited	Dresden	7 August, 1901.	50,000
Laurentian Stone Company, Limited	Ottawa	10 January, 1901.	40,000
Log Cabin Gold and Copper Company, Limited	Toronto	23 October, 1901	3,000,000
Longford Quarry Company, Limited	Longford Mills	12 September, 1901	50,000
Massey Station Mining Company, Limited	Copper Cliff	29 April, 1901	300,000
Michigan-Ohio Gold Mining Company of Ontario, Limited	Windsor	22 August, 1901	1,000,000
Ontario and California Oil Company, Limited	Toronto	7 August, 1901	1,000,000
Ontario Portland Cement Company, Limited	Brantford	11 July, 1901	450,000
Ottawa Mica Mining Company, Limited	Ottawa	12 April, 1901	100,000
Rush Bay Golden Horn Mining Company, Limited	Rat Portage	18 March, 1901	250,000
Sakoose Gold Mining Company, Limited	Ottawa	9 March, 1901	300,000
Standard Mining Company of Algoma, Limited	S. S. Marie	2 October, 1901	40,000
Superior Copper Company, Limited	S. S. Marie	6 September, 1901.	1,500,000
Taylor Copper Mines Company, Limited	S. S. Marie	13 June, 1901	2,400,000
Tilsonburg Oil and Gas Developing Company, Limited	St. Thomas	9 October, 1901	99,000
Toronto Portland Cement Company, Limited	Dresden	13 November, 1901	300,000
Twentieth Century Mining Company, Limited	Toronto	23 August, 1901	2,000,000
Westport Mining and Developing Company, Limited	Westport	13 March, 1901	50,000
			\$27,716,000
LICENSED MINING COMPANIES.			
Black Eagle Gold Mining Company, Limited	London, Eng.	6 September, 1901	500,000
Consolidated White Bear Mining Company, Limited	Toronto	29 November, 1901	300,000
Gold Mountain Mining Company	Ruffalo, N. Y.	13 June, 1901	500,000
The Algoma Queen Mining Company	{ Pierre, South Dakota }	7 November, 1901	300,000
The Crow's Nest Pass Coal Company, Limited	Toronto	9 March, 1901	2,000,000
Deer Trail Consolidated Mining Company, Limited	Toronto	7 February, 1901.	3,000,000
Echo Lake Mining Company	Saginaw, Mich.	5 December, 1901.	500,000
Hamilton Steel and Iron Company, Limited	Hamilton	28 December, 1900.	2,000,000
Homestake Gold Mining Company of Ontario, Limited	St. Paul, Minn.	13 June, 1901	1,250,000
Ontario Graphite Company, Limited	Ottawa	11 January, 1901.	200,000
Ontario Mining Company	Cleveland, Ohio.	22 May, 1901	500,000
United States Gold Mining Company	Augusta, Maine.	20 December, 1901.	1,000,000
Westerfield Mining Investment Company, Limited	Phoenix, Arizona	23 October, 1901	200,000
			\$12,250,000

MINING LANDS SOLD AND LEASED.

The total area of Crown domain granted last year under the provisions of the Mines Act was 40,001 acres, which realized \$53,276.52, as compared with 59,099 acres and \$97,166.69 in 1900. There were issued 187 leases covering 28,699 acres, for which \$28,411.52 was received as first year's rental, while the sales, which numbered 111, were for 11,302 acres, and brought \$24,865.00, an average of \$2.20 per acre. The rentals received on account of lands leased previous to 1901 were \$13,222.99, while the fees for miner's licenses in the Michipicoton Mining Division and for prospector's licenses available in the unsurveyed territory were \$4,405.00; making the total receipts from mining lands \$70,904.51, as against \$108,952.51 in 1900.

MINING LANDS SOLD.

District	Number.	Acres.	Amount.
Rainy River.....	75	6,463	\$ c. 13,911 06
Thunder Bay.....	16	1,354	3,008 00
Algoma.....	12	2,175	4,449 29
Elsewhere.....	8	1,510	3,496 65
	111	11,302	24,865 00

MINING LANDS LEASED.

Rainy River.....	49	4,074	4,074 38
Thunder Bay.....	53	8,131	8,181 50
Algoma.....	71	13,892	13,873 89
Elsewhere.....	14	2,602	2,331 75
	187	28,699	28,411 52

PRODUCTION OF MINERALS.

The output of minerals and mineral products reported to the Bureau for 1901, together with the number of workmen and wages paid was as follows :

SUMMARY OF MINERAL PRODUCTION IN 1901.

Product.	Quantity.	Value.	Em- ployees.	Wages.
METALLIC.				
Gold.....	oz. 14,293	\$ 244,443	585	\$ 287,409
Silver.....	" 151,400	84,830	65	29,500
Copper.....	lb. 9,074,000	589,080	2,284	1,045,889
Nickel.....	" 8,882,000	1,859,970		
Iron ore.....	tons. 273,588	174,428	360	231,039
Pig iron.....	" 116,370	1,701,703	580	274,554
Steel.....	" 14,471	347,280		
Zinc ore.....	" 1,500	15,000	10	6,287
Total METALLIC.....		5,016 734	3,884	1,874,678
NON-METALLIC.				
Actinolite.....	tons. 521	3,126	5	782
Arsenic.....	lb. 1,389,056	41,677	(a)	(a)
Tile, drain.....	no. 21,592,000	231,374	3,318	752,184
Brick, common.....	259,265,000	1,530,460		
" paving.....	" 3,689,000	37,000	40	20,000
" pressed and terra cotta.....	" 12,846,000	104,394	172	45,816
Building stone, rubble, etc.....		850,000	1,800	600,000
Carbide of calcium.....	tons. 2,771	168,792	83	40,788
Cement, natural rock.....	dbbl. 138,628	107,625	89	35,460
" Portland.....	" 350,660	563,255	460	190,536

SUMMARY OF MINERAL PRODUCTION IN 1901.—Continued.

Product.	Quantity.	Value.	Em- ployees.	Wages.
NON-METALLIC.				
Corundum	lb. 1,068,000	\$ 53,115	68	\$ 30,406
Felspar	tons. 5,100	6,375	25	6,750
Graphite	" 1,000	20,000	40	7,200
Gypsum	" 1,554	13,400	9	6,652
Iron pyrites	" 7,000	17,500	16	3,000
Lime	bush. 4,100,000	550,000	775	210,000
Mica	lb. 854,000	39,780	83	6,280
Natural gas		342,183	129	59,140
Pottery		193,950	213	81,720
Petroleum	Imp. gal. 21,433,500			
Illuminating oil	" 3,463,262			
Lubricating oil	" 764,861			
Benzine and naphtha	" 1,075,999	1,467,940 (b)	351	161,042
Gas and fuel oils and tar	" 2,652,987			
Paraffin wax and candles	lb. 3,489,492			
Salt	tons. 60,327	323,058	189	67,024
Sewer pipe		147,948	81	33,096
Talc	tons. 400	1,400	5	600
Total NON-METALLIC		6,814,352	7,951	2,358,476
Add METALLIC		5,016,734	3,884	1,874,678
Total		11,831,086	11,835	4,233,154

(a) Included in gold.

(b) Value of refined product and crude used as such.

The development of the mineral industry which has been going on for some time is brought out by the following comparative table, giving the values of the mineral products during the last four years.

TABLE SHOWING MINERAL PRODUCTION IN 1898, 1899, 1900 AND 1901.

Product.	1898.	1899.	1900.	1901.
METALLIC.				
	\$	\$	\$	\$
Gold	275,078	424,568	297,861	244,443
Silver	51,960	65,575	96,367	84,830
Copper	268,080	176,237	319,681	589,080
Nickel	514,220	526,104	756,626	1,859,970
Iron Ore	48,875	30,951	111,805	174,428
Pig Iron	530,789	808,157	936,066	1,701,703
Steel			46,380	347,280
Zinc Ore		24,000	500	15,000
Total METALLIC	1,689,002	2,655,592	2,565,286	5,016,734
NON-METALLIC.				
Actinolite				3,126
Arsenic		4,842	22,725	41,677
Brick, common	914,000	1,313,750	1,379,590	1,530,460
" paving		42,550	26,950	37,000
" pressed and terra cotta	100,344	105,000	114,419	104,394
Building stone, rubble, etc	750,000	667,532	650,342	850,000
Carbide of calcium	55,976	74,680	60,300	168,792
Cement, natural rock	74,222	117,039	99,994	107,625
" Portland	302,096	444,227	598,021	563,255
Corundum			6,000	53,115
Felspar			5,000	6,375
Graphite	6,000	16,179	27,030	20,000
Gypsum	4,000	16,512	18,050	13,400
Iron pyrites				17,500
Lime	308,000	535,000	544,000	550,000
Mica	7,500	38,000	91,750	39,780
Natural gas	301,600	440,904	392,823	342,183
Pottery	155,000	101,000	157,449	193,950
Petroleum products	1,970,534	1,747,352	1,869,045	1,467,940
Salt	278,886	317,412	324,477	323,058
Sewer pipe	93,717	138,356	130,635	147,948
Talc		500	5,000	1,400
Tile, drain	225,000	240,246	29,738	231,274
Total NON-METALLIC	5,546,875	6,361,081	6,733,338	6,814,352
Add METALLIC	1,689,002	2,055,592	2,565,286	5,016,734
Total production	7,235,877	8,416,673	9,298,624	11,831,086

Compared with 1900 the total value of the minerals produced in 1901 exhibited an increase of \$2,532,462 or 27 per cent. Nearly all the gain was in the metallic products, principally in nickel, copper, pig iron and steel. There was also a considerable advance in iron ore, though the increase in quantity is more marked than in value, and a gain in zinc ore, the production of which however, is still on a small scale. On the other hand, the precious metals both show a decrease, the yield of gold being valued at \$53,418 less, and of silver at \$11,537 less than in 1900.

The non-metallic minerals show an increase in value over the output for 1900 of \$81,014. There are decided gains in brick, stone, carbide of calcium, corundum and arsenic, and moderate increases in pottery, sewer pipe and drain tile. Lime and salt remain nearly stationary, while cement, graphite, gypsum, mica, and talc show small decreases. The chief falling off is in petroleum and natural gas, the causes of which are dealt with below.

The variety of minerals produced in Ontario is very great, and the list is still growing. Two products find a place in the statistics for 1901, which have heretofore been unenumerated, viz., actinolite and iron pyrites, though both of these substances have in previous years been raised in small quantities.

GOLD AND SILVER.

The output of the gold mines of the Province for 1901 was 14,293 ounces of bullion worth \$244,443, a decrease of 4,474 ounces and \$53,418 as compared with 1900. Nine mines were producing gold as against 18 the previous year. The course of the gold mining industry for the last five years is shown by the following figures :

Schedule.	1897	1898	1899	1900	1901
Mines worked.....number.	9	17	15	18	11
Men above ground.....“	222	296	307	412	305
Men under ground.....“	216	284	356	338	288
Ore treated.....tons	27,589	57,895	59,615	46,618	54,336
Gold product.....oz.	11,412	16,261	27,594	18,767	14,293
Gold value.....\$	150,244	275,078	424,568	297,861	244,443
Wages paid for labor.....“	217,766	290,919	324,024	350,694	287,409

The results so far attained in mining for gold in Ontario have not been commensurate with the expectations which were entertained some years ago, when the discovery of gold over very extensive tracts in the northwestern portion of the Province gave rise to unbounded hopes. Many of the conditions are favorable ; the auriferous material is mostly free-milling quartz amenable to the ordinary processes of stamping and amalgamation with chlorination or cyanidation for concentrates ; there is abundance of water, plenty of wood and no scarcity of labor. Many of the veins are of good size, some of unusual magnitude, and there are no royalties or other undue burdens to be borne by the industry. As yet there has been but little deep gold mining in Ontario, and workings up to the present time scarcely afford sufficient grounds for generalization. In a few of the mines irregularities have developed below ground in the course and location of the payable ore chutes as well as in the veins themselves, and the conclusion has been reached that the gold ores of north and west Ontario are in the main low grade, and cannot be expected to yield large profits unless economically worked on a considerable scale. Low grade propositions, however, are not necessarily undesirable, and where other conditions are propitious are indeed by many preferred to rich “ specimen ” mines.

Other causes not connected with the character of the ore bodies have contributed to the unsatisfactory results as yet achieved. Shafts have been opened on locations which did

not warrant the expenditure of a dollar upon them ; promising properties have been ruined by unskilful operations above or below ground ; and in too many cases the capital of investors has been lavished upon stamp mills, buildings and machinery before the presence of payable ore in sufficient quantity was proven. The last-mentioned mistake has been a very common one, and idle and rotting mills now stand in various parts of the gold fields testifying to the folly alike of those who furnished and of those who expended the money thus wasted. The effect of mismanagement of this sort is to discredit the district, and to make the introduction of fresh capital and the inauguration of new schemes more difficult.

Another drag on the efforts of operators in the Seine river region, namely, the cost of transporting supplies and material to their mines, which was so great as to be almost prohibitory, has been obviated by the construction of the Ontario and Rainy River, or as it is now called, the Canadian Northern Railway. This line runs through the mineral belt from Port Arthur to Fort Frances, and is already having a beneficial effect in enabling freights to be moved at greatly reduced rates. Testimony to the advantages wrought by the building of this line is borne by Mr. Alan Sullivan M. E., manager of the Anglo-Canadian Gold Estates Limited, whose letter is quoted below. These advantages will be shared alike by the iron mines and the gold mines of the region served by this railway, and are already bearing fruit in quickening the development of both these branches of the mining industry in that part of the Province.

Notwithstanding what has been said, there is good reason to be hopeful of the future of gold mining in Ontario. Experience will garner wisdom from the mistakes no less than from the successes of the past, and skilled and careful management backed by sufficient capital will yet be richly rewarded by the result of operations on some of the easily worked quartz veins or the big dikes and fahlbands characteristic of the western parts of the Province.

In eastern Ontario the Belmont mine owned by the Cordova Exploration Company, and the Deloro mines which are the property of the Canadian Goldfields Limited, have been steadily at work throughout the year. Though situated within fourteen miles of each other, the former partly in the county of Hastings and partly in the county of Peterborough, and the latter wholly in the county of Hastings, these two mines are quite distinct in the character of their ores. The Belmont veins are of free-milling quartz, and the 30-stamp mill and amalgamation plant is supplemented by cyanidation, while at Deloro the ore is mixed quartz and mispickel, from which both the gold and arsenic contents are recovered, the former by amalgamation and leaching with bromo-cyanide solutions, and the latter by a process of sublimation. This mine is unique of its kind in America, if not in the world, and the problem of reducing the rebellious nature of the ores so as to permit of extracting the gold as well as the arsenic is one which engaged the attention and absorbed the funds of a succession of owners for over thirty years before a profitable solution was found. The Atlas Arsenic Company, whose property immediately adjoins that of the Canadian Goldfields, crushed a few hundred tons of ore during the early part of the year ; and the old Cook stamp mill near Deloro after having been idle for many years, was once more put in operation to work over the dump at the mine from which a small quantity of gold was recovered.

The mines in western Ontario active during the year were the Sakoose, situated on Mining Location H. W. 416, near Dymont station on the Canadian Pacific Railway, the Sultana, Mikado, and Black Eagle (formerly Regina) on Lake of the Woods, the Golden Star in Lower Seine region, the Sturgeon Lake on the body of water of that name about 70 miles north of Ignace station, C.P.R., the Elizabeth on timber berth No. 41, the Big Master on lake Manitou, and the Grace, near lake Wawa, in Michipicoton Mining Division, the property of the Algoma Commercial Company, Limited. The stamp mills at the Golden Star and Sturgeon Lake mines ran for a short time only, and the Elizabeth, Big Master and Grace mines have not yet reached the producing stage. At the first-mentioned mine a determined effort was put forward by the

company to locate further bodies of payable ore by diamond drilling, the pay chutes having been worked out by the predecessors of the present management. It is understood that good results were reached, but unfortunately available funds became exhausted and a stoppage of operations was necessary. The old Regina mine, next in order to the Sultana among the pioneers of the Lake of the Woods district, passed into the control of the re-organized company called the Black Eagle Gold Mining Company, Limited, which during the latter part of 1901 substituted a new 30-stamp mill of the gravity pattern for the old Tremaine mill formerly in use, and began crushing ore about the 1st of January, 1902. Mr. Frank Peterson is the manager.

THE ANGLO-CANADIAN GOLD ESTATES, LIMITED.

As mentioned in the Report of the Bureau for last year, a license of occupation was granted on 17th October 1900 to the Anglo-Canadian Gold Estates, Limited, conferring the exclusive right of exploring for mineral certain areas of land in the District of Rainy River. The conditions of the license required the expenditure of \$35,000 in exploring and mining operations during the year 1900, \$40,000 in 1901 and \$45,000 in 1902, one-quarter of the area being surrendered at the end of 1900, a second quarter at the end of 1901, and the remainder at the end of 1902. The areas licensed to the company were within the region believed to be gold-bearing. Two years' work on the part of the company, involving an expenditure of over \$76,000, have resulted in locating two gold mines on the licensed areas, the principal one being what is known as the Elizabeth mine, situated on timber berth No. 61. The following report on the company's operations during 1901 has been furnished by the manager, Mr. Alan Sullivan :

I beg to submit a short statement covering the operations of the Anglo-Canadian Gold Estates, Limited, for the year 1901. The above work is represented by the development of the Elizabeth mine and a certain amount of prospecting upon the area held by your licensees, also some prospecting in the new district of Sturgeon lake north of the Canadian Pacific Railway.

The development at the Elizabeth mine to date (13th March, 1902) is at two shafts, numbers 1 and 2, distant from each other 450 feet. Shaft No. 1, of which the depth is 110 feet and from which two levels, north and south, 110 feet have been driven, has proved up a fair body of low-grade ore which can be treated at a profit. Work in this shaft was discontinued so that all efforts might be concentrated on shaft No. 2, which has now attained a depth of 240 feet. Three levels are being driven from a depth of 65, 135 and 235 feet respectively. Before this plan of development was put into operation, the deposit was thoroughly tested by the company's diamond drill with most satisfactory results. The deepest bore hole intersected the vein at 210 feet from the surface, giving a width of ore of five feet, with highly payable values. The sinking and drifting since that time have fully borne out the evidence given by the diamond drill. In this shaft there are at present in sight about 8,000 tons of ore which should yield a net profit of about \$50,000, and within three months from date about a year and a half's supply of ore will be blocked out for a 20-stamp mill which the company proposes to erect this summer.

The surface works include large and commodious camps for the accommodation of about 40 men, general and assay offices manager's house, boiler, compressor and hoist houses, heavy timber head-gear and large blacksmith shop at mouth of shaft. Plant consists of two boilers, aggregating about 50 horse-power, one-half of a duplex 6-drill Rand air compressor, double cylinder hoisting engine, a Bullock diamond drill with a capacity of about 800 feet, necessary power for the same, and all other appliances incidental to the prosecution of the work. The average number of employees is about 30, and the average monthly expenditure from \$3,000 to \$3,500.

The company's prospectors, during their explorations in the Sturgeon lake district in the spring of 1901, discovered what we have since proved to be a very valuable quartz lode. Surface work has stripped the lode for about 1,000 feet, in which the pay chute, so far as proven at present, is about four feet wide and of an average value of about \$20 per ton. The geological conditions governing its existence are most favorable and the company believes that with due development it will make a mine no less valuable than the Elizabeth. Various test pits have been sunk all along its length to a depth of 25 feet, and in every case the result has been all that could be expected.

Another property owned by the company lies about two miles from that just described, and immediately adjoins the St. Anthony Reef owned by the Jack Lake Mining Company. To this property as yet we have not been able to turn any attention, as our time has been fully

occupied elsewhere. It is proposed to thoroughly test this property with the company's diamond drill.

While the year 1901 has seen a good many failures recorded in the mining industry throughout western Ontario, the work done by those who have gone in for steady and legitimate development has proved beyond a shadow of doubt that the country offers every inducement to those who are willing to engage in mining as a business and not a speculation, and so far as this company is concerned we have no reason to regret the undertaking which we have entered into with your government. The construction of the Canadian Northern Railway has simplified matters to such an extent that freight from the mine to Port Arthur, which last year cost us \$70 a ton now costs about \$7. Regular communication has been established with the outside world, and many properties which were heretofore practically inaccessible so far as mining is concerned now offer every reasonable inducement to the investor.

On 31st December 1900 the Anglo-Canadian Gold Estates surrendered to the Crown blocks 1 and 2 described in their license, and on 31st December 1901, block 3. These three parcels contained in all about 58 square miles, leaving under license blocks 4 and 5 with an aggregate area of about 59 square miles. The terms of the agreement require the company to explore these two blocks during the year 1902 at an expense of \$45,000, but application has been made for an extension of one year to permit of the areas being thoroughly examined at additional expense. The total amount of the company's expenditures for purposes of the license, up to 31st December 1901, according to sworn returns made to the Department was \$76,777.60, classified under the following headings: wages \$35,819.20, salaries \$4,848, board \$8,498.43, plant \$9,723.10, buildings \$3,057.64; general expenses \$7,030.99, stores \$1,985.28, explosives \$1,285.80, diamond drill \$2,037.41, camp outfit \$1,283.25, realty \$1,208.50. Of these sums, \$36,267.87 was spent in 1900 and \$40,509.73 in 1901, the amounts specified in the license of occupation being \$35,000 and \$40,000 respectively.

The extension of the company's operations to the Sturgeon lake district, which their license does not include, is evidence of the wisdom of the agreement under which the company became interested in Ontario, and proof that English capital once introduced and achieving satisfactory results is ready to enlarge its scope upon meeting with fair encouragement.

GOLD IN PLACER DEPOSITS.

Fine gold was discovered in 1896 in gravel along the banks and in the valley of the Vermilion river, and an examination of the deposits was made in the spring of the following year by Mr. Arthur H. Gracey, whose report was published in the annual volume of the Bureau of Mines for 1897. Mr. Gracey found the auriferous gravel widely disseminated in the basins both of the Vermilion and Wahnapiatae rivers and also on the banks of lake Onaping, but the gold was mostly in fine colors and the average value of the gravel low, not more than a few cents per cubic yard. Richer deposits were found carrying as much as 50 cents or \$1 per cubic yard, but on the whole the beds appeared to be too low in gold contents to admit of profitable working, at any rate by hand, and ordinary hydraulic methods were precluded, a sufficient head of water not being obtainable on the rivers. A closer investigation was made of these placer grounds by Dr. Coleman, whose account was printed in the Bureau's Report for 1900, and who found them to extend much farther north than the area examined by Mr. Gracey. More or less work had been done by prospectors during the intervening years, and it was therefore possible for Dr. Coleman to form some opinion as to the value of the field as a whole. The conclusion at which he arrived was that the gold being very fine and apparently nowhere concentrated in deposits which could be worked by hand, the scope for profitable operations was limited. It would probably be found, Dr. Coleman thought, that only the gravels from Meteor lake, on the height of land, southwest to "Dawson City" on the Vermilion were deserving of attention, the beds over this stretch extending along the river for 40 miles and having a breadth of a mile and sometimes of two or three miles. He agreed with the suggestion made by Mr. Gracey and others that the most promising method of treating the gravels was by dredging, for which the

conditions were eminently suitable, provided the gold contents proved to be sufficient. As to the origin of the gold, Dr. Coleman regarded the quartz veins or stringers in the Huronian rocks to the northeast and north as the most probable source, and deemed it likely that the auriferous gravels had been brought a considerable distance, probably by glacial action.¹

During the past year Mr. Robert H. Ahn of Toronto has been experimenting with these gravels with the view of recovering the gold by a combined amalgamation and cyaniding process. A small plant was erected on the banks in Hanmer township, which according to Mr. Ahn's statements has proven the practicability of his method. The gravel is first screened down to about one-fourteenth of the original bulk, this residue containing all the gold obtainable without crushing. The remainder of the treatment is thus described by Mr. Ahn :

The fine pulp, or the one-fourteenth, is pumped into tanks of special filtering construction, which are situated at a central treating station located on shore. From these tanks the pulp is drawn in a fairly dry state, and charged into an amalgamating barrel in which there is a large, heavy, copper-covered roller, lying loose in the bottom of the barrel ; as the barrel revolves the roller revolves also, rolling the ore under itself, and thus subjecting the pulp to amalgamation under pressure, care being taken that only enough mercury be added to take up the amount of gold in the pulp.

As the ore is fed into the barrels which, by the way, are so constructed as to allow of a continuous feed and discharge, it is further moistened by a charge of cyanide solution which not only assists in amalgamating the coarser particles of gold, but at once attacks the finer portions of gold, and owing to the agitation and splash which takes place inside the barrel the cyanide is greatly assisted in its work by the absorption of the necessary amount of oxygen.

As the pulp leaves the amalgamating barrel it is received into a launder and conveyed to concentrating tables, where all the black sand and rusty gold that may have escaped from the barrel is separated from the main portion of the pulp. The black sand is conveyed to separate tanks where it undergoes a further cyanide treatment, by which means all the values are extracted. The pulp is conveyed to receiving tanks constructed on the same principle as the first receiving tank. Here the cyanide solution is filtered off, and if it is rich enough in gold it is passed through the precipitation or collecting boxes, which may be of any approved construction or method.²

Deposits of gold-bearing gravel, apparently somewhat similar in character to those of the Vermilion river, were discovered last year on a large body of water known as Savant lake, north or northeast of Sturgeon lake where gold exists in quartz veins and in dikes, and about 120 miles north of Ignace station on the Canadian Pacific railway. Ignace is about 150 miles west of Port Arthur. The gravel beds are described by Mr. Alan Sullivan, C.E., who made a hasty examination of them in the summer of 1901, as extending over at least a length of six miles and a breadth of one mile, the average value of the gravel within this area, as shown by numerous pannings from the surface, being about 8 or 10 cents per-cubic yard. A number of islands which run in a range down the middle of the lake are entirely of gravel and vary in height from 25 to 100 feet. Mr. Sullivan states that he did not reach bed rock in any place, and therefore cannot say whether there is any concentration of value at that point. The gold is not light and flaky, but in small rounded particles, and large boulders are conspicuously absent. It is possible some further investigations may be made of this region during the present year.

The yield of silver in 1901 was 151,400 ounces, valued at \$84,830, as compared with 160,612 ounces in 1900 worth \$96,367. Following is a table giving particulars respecting the silver mining industry of the Province during the past four years :

¹ Rep. Bur. 1900, p. 159.

² R. H. Ahn in Engineering and Mining Journal, New York, March 1, 1902, p. 319.

Schedule.	1898.	1899.	1900.	1901.
Ore raised tons	6,600	8,000	12,500	11,000
Ore stamped "	5,600	8,000	8,000	7,560
Bullion product oz.	86,600	105,467	160,612	151,400
Value of bullion \$	51,960	65,575	96,367	84,830
Wages paid for labor "	28,430	29,000	24,000	29,500
Average workmen above ground number	32	23	20	30
Average workmen below ground "	27	17	30	35

The principal source of the silver produced in the Province during the period covered by the foregoing table has been the West End Silver Mountain mine, situated west of Port Arthur. A number of other silver properties in the same region which closed down when the heavy slump in the price of silver occurred a number of years ago have remained unworked. There is a prospect of some of these again coming into activity, an amalgamation having taken place by which the Badger, Porcupine, Keystone, and East and West End Silver Mountain mines passed into the control of a newly organized company called the Consolidated Mines Company of Lake Superior, Limited. The names of the officers of the company are as follows: C. W. Stone, Warren, Pennsylvania, president; M. A. Myers, Warren, Secretary; A. M. Wiley, Port Arthur, Ont., treasurer; Herbert Shear, Port Arthur, general manager. The new owners are operating the West End mine in full force as well as the Porcupine, and hope to open up the East End, Keystone and possibly the Badger in a short time.

NICKEL AND COPPER.

Nickel mining occupies the chief place in the list of mineral industries for 1901, the output of nickel exceeding in value that of any other single product, though closely followed by pig iron. The production for the year amounted to 8,882,000 pounds, or 4,441 tons, valued in the matte at \$1,859,970, an increase in quantity of 25 per cent., and in value of 145 per cent., as compared with 1900, when the yield was 3,540 tons valued at \$756,626. The output in 1901 reached the highest point yet recorded.

It will be observed that the advance in value in comparison with the previous year was much greater in proportion than the advance in production. The reason for this will be made plain by the following explanation. About the middle of the year 1901 the Ontario Smelting Works erected by Col. R. M. Thompson at Copper Cliff for the purpose of re-treating the low-grade mattes made in the furnaces of the Canadian Copper Company, began operations, the effect of the retreatment being to raise the metallic contents of the matte from say 30 up to about 70 per cent. Additional labor and expense having thus been expended upon the mattes, and the metals contained in them having been brought so much nearer the point of actual refinement and separation, it follows that the contents were worth more per pound in the high-grade than in the low-grade condition. It has been the practice of the Bureau to compute the value of the Sudbury nickel-copper mattes at their selling price at the place of production, and not at the price of the refined metals, consequently the relative as well as the absolute value of the nickel and copper contained in the mattes produced in 1901, was considerably higher than in 1900, when only the low-grade product was made. The average price at which the nickel contents of matte were appraised in 1900 was 10.7 cents per pound, while in 1901 it was 20.9 cents. Only about one-half the product of the Canadian Copper Company's smelters was treated at the Ontario Smelting works last year, consequently the total increase in value of the nickel is not great as it would have been had the whole of the product been re-handled.

It is not uncommon for the metals contained in raw or partly treated ores to be valued for statistical purposes at their full selling price in a refined condition. This method is adopted,

for instance, by the Geological Survey of Canada, and by the mining departments of one or more of the Provinces, and were it applied to the nickel and copper of the mattes produced in the Sudbury region, the values would have been given as \$4,440,000 and \$1,450,000, instead of \$1,859,970 and \$589,080 respectively. The apparent value of the mineral output of the Province would have been increased by upwards of \$3,440,000, but the gain would have been in seeming only, not in reality. So long as the product of the mines is exported in an unfinished condition, so long ought it in strictness to be set down for what it really is worth, namely the price at which it would be sold at the place of production. There are advantages, too, in adhering to an established basis of valuation, a departure from which would make it difficult to compare the figures of one year with those of another.

The following table gives the principal features of the nickel-copper industry for the last five years, and clearly shows the substantial growth made during that time :

PROGRESS OF NICKEL-COPPER MINING 1897-1901.

Schedule.	1897.	1898.	1899.	1900.	1901.
Ore raised..... tons	93,155	123,920	203,118	216,695	326,945
Ore smelted..... "	96,093	121,924	171,230	211,960	270,380
Ordinary matte produced..... "	13,706	21,101	19,109	23,336	29,588
High-grade matte produced..... "	323	106	112	15,546
Nickel contents..... "	1,999	2,783 $\frac{3}{4}$	2,872	3,540	4,441
Copper contents..... "	2,750	4,186 $\frac{3}{4}$	2,934	3,364	4,197
Value of nickel..... \$	359,651	514,220	526,104	756,626	1,859,970
Value of copper..... "	200,067	268,080	176,236	319,681	589,080
Wages paid..... "	253,226	315,501	443,879	728,946	1,045,889
Men employed..... No.	535	637	839	1,444	2,284

During the ten years beginning with 1892 and ending with 1901, according to the returns made to the Bureau of Mines by the producing companies, there have been raised from the nickel-copper and copper mines of Ontario a total of 1,306,722 tons of ore. Of this quantity 1,245,422 tons have been smelted into matte containing 52,411,000 pounds or 26,606 tons of metallic nickel, and 56,140,500 pounds or 28,070 tons of metallic copper. Computed at the selling prices of the refined metals in the New York market, the nickel was worth \$20,500,000, and the copper \$7,000,000, a total of \$27,500,000, or an average annual output of \$2,750,000. The production has been on a growing ratio, and the yield and value during the latter part of the 10-year period were much greater than in the earlier part. For instance, in 1892 there were 72,349 tons of ore raised, and matte containing 2,082 tons nickel and 1,936 tons copper produced ; while in 1901 the ore raised amounted to 326,945 tons, and the matte turned out by the furnaces contained 4,441 tons nickel and 4,537 tons copper. In 1892 the mines employed 690 men and paid out \$339,821 in wages. In 1901 the number of workmen was 2,284 and the amount paid out in wages \$1,045,889. The matte produced in 1892 was valued at \$823,037, while in 1901 the product was worth \$2,449,050. As stated, the foregoing figures include the copper produced by the non-nickeliferous copper mines of the north shore of lake Huron and elsewhere in the Province, but so far the output from this source has not been large. The prospects are, however, for a considerable increase from the purely copper mines at a not distant date.

The price of nickel remained steady throughout the year, being quoted at about 50 cents per pound in New York. The producing companies in the Sudbury district have been prosecuting their operations vigorously. These comprise the Canadian Copper Company at Copper Cliff, the Mond Nickel Company at Victoria Mines, and the Lake Superior Power Company. Matte is not yet being turned out by the last-named company, but the Gertrude and Elsie

mines have been opened up and are yielding considerable ore, part of which is being roasted on the former property, where smelting works are also being erected. Picked ore from the Gertrude containing little or no copper is taken to the company's reduction works at Sault Ste. Marie for treatment. At Victoria Mines the Mond Nickel Company's plant began turning out matte during the year by the Bessemer process. The product is a high-grade article carrying about 80 per cent. metallic contents in equal proportions of nickel and copper, the iron in the ore being almost entirely eliminated. The matte is sent to Great Britain, where it is refined near Swansea, Wales, by Dr. Mond's own process.³ The smelting establishment at Victoria Mines is well-equipped and modern in its appointments, and the offices and other buildings connected with the business are tasteful and substantial. Less than two years ago the site of the village was a swamp, but it now shows a number of comfortable houses with electric lights and other adjuncts of civilization.

The bulk of the nickel and copper is produced by the Canadian Copper Company, whose mines and works have now been operated for a period of about fifteen years. A feature of this company's business in 1901 was the opening of an immense deposit of nickeliferous pyrrhotite and copper pyrites on lot 10 in the first concession of the township of Snider, called the Creighton mine. This remained one of the company's many undeveloped properties until the construction of the Manitoulin and North Shore Railway from Sudbury rendered it accessible. The body of ore, which is exposed on the surface in very considerable dimensions, was sunk upon, and so far the work has been carried on as an open cut, shipments to the smelters at Copper Cliff averaging perhaps 500 or 600 tons a day. The ore is said to run higher in both nickel and copper than the average of the district.

A distinct advance in the treatment of the company's ores was made during the year by the commencement of operations at the Ontario Smelting Works, a plant established at Copper Cliff by Col. R. M. Thompson, president of the Orford Copper Company, with the object of re-treating the low-grade mattes produced at the Copper Cliff smelters and raising their metallic contents from 30 to about 70 per cent. This is effected by crushing, grinding, calcining and re-smelting the matte, thus getting rid of a great deal of the rock-matter, iron and sulphur, and producing an article so much nearer the point of actual refinement and separation of the metals.

THE NICKEL COMBINATION.

Since the beginning of the present year (1902) there have been many rumors of an impending sale of the Canadian Copper Company's mines to other American capitalists, and a recent publication⁴ contains what appears to be an authentic account of the consummation of the transaction. What appears to have taken place is a consolidation of the Canadian Copper Company and Orford Copper Company, always hitherto closely allied, and the transfer of the properties and stock of these companies and of some other less highly developed Ontario concerns, together with certain nickel interests in New Caledonia and refining works in the United States, to a new company called the International Nickel Company, formed under the laws of the State of New Jersey with \$12,000,000 common and \$12,000,000 preferred stock, and \$10,000,000 worth of bonds. Of this amount, \$9,000,000 common and \$9,000,000 preferred stock is to be issued to acquire the properties taken over. The Anglo-American Iron Company, which owns iron lands, mostly undeveloped, in the County of Hastings, and the Vermilion Mining Company, whose nickel property in the Sudbury district was looked upon as valuable in the early days of mining there but on which nothing has been done for many years, are non-active Ontario concerns acquired by the new corporation. The companies holding nickel lands in New Caledonia

³ Dr. Mond's works have a capacity of about 1,000 tons refined nickel per annum, but provision is made for increasing the output. The copper is recovered as sulphate of copper. Refining operations on a commercial scale began about 1st April 1902.

⁴ Engineering and Mining Journal, New York, April 5, 1902, p. 474.

are the Nickel Corporation, Limited, and the Société Minière Caledonienne, neither of which, so far as is known, has yet contributed much to the supply of nickel. The refining works owned by Mr. Joseph Wharton in Camden, N. J., are also taken over.

Actively interested in bringing the transaction to a close are said to have been Mr. Chas. M. Schwab, of the United States Steel Corporation, Col. R. M. Thompson of the Orford Copper Company, and Col. J. R. De La Mar. The officers of the International Nickel Company are, president Ambrose Monnell, formerly assistant to the president of the Carnegie Steel Company; chairman of the board, Col. R. M. Thompson; general counsel, Max Pam, of the United States Steel Corporation; treasurer, Stephen H. P. Bell; secretary, Joseph Claudet. Other directors are E. C. Converse, of the U. S. Steel Corporation, Joseph Wharton, of Philadelphia, Dr. Leslie D. Ward, A. W. Maconochie, J. R. De La Mar, and Millard Hunsiker, of London.

The other great producer of nickel, Société le Nickel, with its extensive properties in New Caledonia and its reduction works in France, which now divides with the Canadian Copper Company the duty of providing the world with this metal, is not included in the combination; but it is stated that a full understanding has been arrived at between the new company and le Nickel as regards prices, production, and division of markets. Also outside the consolidation are the Mond Nickel Company, whose mines and works at Victoria Mines have been referred to, the Lake Superior Power Company, with mines in Creighton township, smelters under way at the same place, and reduction works at Sault Ste. Marie. There are also the Nickel Copper Company, whose works at Hamilton to operate the Frasch process of refining have not yet been put into operation; the Dominion Mineral Company, and H. H. Vivian and Company, both of whom own lands and idle smelters in the Sudbury region; the Great Lakes Company, and other companies, firms and individuals.

The combination by no means controls all the nickel ore in the district, and there is plenty of room for independent companies. Locally, it is believed that not more than one-fourth of the known deposits have passed into the possession of the new company.

The formation of the new corporation and the transfer to it of the properties at Sudbury have been accompanied by a partial cessation of work at the mines and smelting plants. This has given rise to apprehension in some quarters that the consolidation will have a prejudicial effect upon the development of the nickel industry in this Province. It is of course too soon to say what the result will prove to be, but the stoppage of work is not likely to be more than temporary, and there is little or no doubt that the new company with the ample capital at its command will operate the mines quite as vigorously as its predecessor in ownership.

A PROMISING COPPER DISTRICT.

West of the nickel region generally spoken of as the Sudbury district which includes parts of the western side of Nipissing district and the eastern side of Algoma, lies a tract of Huronian rocks characterized in many places by deposits of copper sulphides. A typical example is that at Bruce mines, which upwards of forty years ago yielded large quantities of ore containing probably more than \$3,000,000 worth of copper. Another vein of a similar nature has been opened up and is now being worked at Rock Lake, some twelve miles north of Bruce Mines, where a 200-ton concentrator began work about the beginning of the present year. A railway has been built to the mine from Bruce Mines on the Canadian Pacific Railway, which will be extended to deep water on lake Huron, so as to afford shipping facilities. At present the concentrates produced at the Rock Lake mine are being sent to Dollar Bay, Michigan, where they are smelted into copper, but a project is on foot for establishing a smelter either at Rock Lake itself or some other convenient point in the district at which the product from all the mines in the neighborhood could be reduced.

Other bodies of copper ore occur at the McMillan location in Aberdeen township, not far from the Rock Lake mine, at the Stotie mine near Desbarats station on the C. P. R.,

in the townships of Montgomery, Gould, Morin, Haughton, Gladstone, Plummer, Salter, Victoria, in timber berth No 153 and elsewhere over a district stretching from Massey station on the east to the east shore of Lake Superior on the west, and there is little doubt that if the region were better supplied with railway facilities, further exploration would take place which would bring many more deposits to light. It is well within the range of possibility, even probability, that this portion of Ontario will yet take important rank as a copper field. Other minerals occur, such as gold at the Ophir mine in Galbraith township once regarded as of promise, but not now being worked, and iron, of which there are prospects near lake Huron and indications along the upper stretches of the Mississauga river and elsewhere. There is a tract of country lying west of the tiers of townships accessible from Sudbury and vicinity, south of the main line and north of the Sault Ste Marie branch of the Canadian Pacific Railway, whose timber, minerals and agricultural resources are little known. There is reason to believe that extensive white pine forests exist in that region, all the more valuable because tributary to the north shore of lake Huron. Most of the rivers, too, are marked by good water powers.

Of purely copper ores, mainly derived from the north shore district just spoken of, some 6,800 tons were raised during 1901, having an estimated value of \$47,180. The number of workmen employed in the mines and to operate the plants was 432, to whom wages amounting to \$142,964 were paid. These statistics are included in those for nickel and copper. Practically none of these mines were in the producing stage during the year, which fact partly explains the size of the wage bill as compared with the value of the output. The Bruce Copper Mines were in operation about four months in 1901, but are now idle. The concentrating plant ran a short time and produced over a hundred tons of concentrates, which were shipped to New York.

IRON ORE, PIG IRON AND STEEL.

The production of iron ore in 1901 was more than three times that for the previous year, 273,388 tons being raised and shipped as against 90,302 tons in 1900. The value of the ore was returned as \$174,428, as compared with \$111,805 for the preceding twelve months. Eight mines in eastern Ontario produced about one-twentieth of the whole, but by far the larger proportion of the ore was the product of the Helen mine in the Michipicoton Mining Division, which was worked steadily during the year. The shipments from the Helen were to the following points: Midland, Ont., 11,574 tons; Hamilton, Ont., 66,330 tons; Ashtabula, Ohio, 98,213 tons; Buffalo, N.Y., 65,612 tons; Cleveland, Ohio, 17,026 tons; total, 258,755 tons.

Of the ore mined 13,783 tons were magnetite and 259,755 tons hematite. The working force of miners which in 1900 was 439, was returned last year as 360. Wages paid rose from \$107,583 to \$231,039. The latter amount is considerably greater than the value of the ore produced, and an explanation of this is to be sought in the amount of preliminary work necessary in opening up a large mine like the Helen which does not immediately result in uncovering ore, and also in the fact that only the ore actually shipped is returned as produced, the remainder though raised to the surface being stored in stock piles awaiting the opening of navigation. Improvements have been made in the methods of operating the Helen mine, and an increased output is looked for during the current year.

The iron mines of eastern Ontario appear to be somewhat handicapped by the smallness of the scale on which they are worked and their irregular operations, and by the long land haul necessary to get their product to the smelting plants. The duty of 40 cents per ton on ore imported into the United States prevents the possibility of doing business with furnaces in Pennsylvania. If a furnace for making coke iron were established at some convenient point, say at a port on lake Ontario, the lighter freight rates which would result would be of material advantage to the mines of Hastings county and along the Kingston and Pembroke Railway. There is also the

difficulty that in some of the ore bodies sulphur is developed in objectionable proportions as depth is attained, which unfits the ore for use in making charcoal iron. Consequently, the blast furnace at Deseronto, in which charcoal is the fuel employed, has up to the present time preferred to bring in Lake Superior ores of known and uniform quality not open to objections of this kind. Careful cobbing of ores at the mine might do much to eliminate sulphur, and even roasting might be resorted to in the case of rich magnetic ores without obliterating the margin of profit, in view of the usefulness of magnetite in making mixtures of ore for furnace charges.

In the township of Grattan, Renfrew county, the Canada Iron Furnace Company are opening up what gives promise of proving a large deposit of first-class magnetic ore. They have tested it with satisfactory results in their furnace at Radnor Forges, Quebec, and if their expectations are fulfilled in the matter of supply, they will use the ore to mix with that from the Helen mine at their Midland plant.

The unprecedented demand prevailing for iron and steel in the United States and the enormous drafts which are in consequence being made on the known sources of ore supply in that country⁵ are very greatly stimulating the search for workable ore bodies in this Province. This is true especially of that portion of Ontario lying west of Port Arthur and contiguous to the international boundary, now traversed from east to west by the Canadian Northern (formerly the Ontario and Rainy River) Railway, the district adjoining lake Nepigon on the east and west, the Michipicoton Mining Division, and other sections tributary to lake Superior. A very large extent of iron "ranges" has been located in these and other districts of the Province, and in many parts of such ranges explorations are being vigorously conducted in the hope of finding deposits of ore of commercial size and quality. A good deal of prospecting was done last year by the Lake Superior Power Company and others in the region lying east of lake Nepigon as far inland as Long lake, and some of the more promising indications were tried by the diamond drill. The banded magnetite and jasper which outcrops on the surface has so far not proven to be underlaid with bodies of good ore, but the points at which it has been properly or sufficiently tested are few in number.

The investigations carried on for the Bureau of Mines by Prof. Miller in the northern part of Nipissing district last year and the year previous, and by Prof. Coleman in Western Ontario for several years past show conclusively that if surface indications and geological conditions are any guide, the discovery of important bodies of iron ores on the Ontario side of the line may be confidently looked for. The geological equivalents of the famous Mesabi and Vermilion iron-bearing series of Minnesota are undoubtedly found in Ontario, the former in the Animikie series of Thunder Bay extending from Gunflint lake eastward beyond Port Arthur, and the latter on Hunter's Island. The Michipicoton rocks are also considered by Van Hise parallel to those of the Vermilion district. At the same time, experience with the iron mines of the south shore of lake Superior leads to the belief that much careful exploration, probably to a large extent with the diamond drill, will be

⁵ Prof. Van Hise, in his recent work on *The Iron Ore Deposits of Lake Superior* (Washington, 1901), emphasizes the fallacy of supposing that there is an inexhaustible supply of first-class ore in that region, and prophesies that material much lower in metallic contents than any now in demand, will yet come extensively into use. He says (p. 420): "The exhaustibility of high-grade iron ores in the Lake Superior region cannot be too strongly insisted upon, for belief to the contrary almost invariably results in lack of foresight and waste on the part of the operators. . . . The total product of the Lake Superior region since mining began in 1850 to 1900, inclusive, is 171,418,984 long tons. The amount mined in the decade between 1891 and 1900, inclusive, is 114,017,546 long tons, or 66.5 per cent., or nearly seven-tenths of the total amount mined. The product for the year 1900 surpasses that of any previous year and is one-ninth of the aggregate of this and all preceding years. It is certain that the product of the current decade will far surpass that of the last decade. The mining men should seriously consider how many decades' supply such as that of 1891 to 1900 of high-grade material is in sight, or even discoverable, on the United States side of the boundary. If this amount be placed at 1,000,000,000 long tons, mining at the rate of 20,000,000 tons per year would exhaust the supply in the first half of the twentieth century, or in about the same length of time that mining has been carried on in the Lake Superior region. The exhaustion within a few decades of the high-grade ores of the Lake Superior region *now discovered* is little short of a certainty. It is therefore plain that the material in which the percentage of iron is below the present market demand and which must be handled in connection with present operations should be stock piled, and that the mines be developed and exploited with the expectation in a comparatively short time of mining material running between 50 and 60 per cent. metallic iron, and within a comparatively few decades of material running between 40 and 50 per cent. metallic iron."

required to locate the ore bodies, and that the process may be both tedious and expensive.⁶

Diamond drilling was carried on on the Atik okan and Mattawin ranges last year, but without much definite result, except that considerable ore was found on the latter, too low in iron to be of present value. On the shores of Steep Rock lake float hematite of excellent quality found in the drift has led to the active taking up of mining locations, and work on some of these is being done to test their value. Several drills, including the larger one owned by the government, are now at work, and definite information may be looked for this year. An account of what is being done there will be found in the report of Mr. W. E. H. Carter, who visited the region in March, 1902.

The pig iron product of the blast furnaces of Ontario in 1901 was 116,370 tons valued at \$1,701,703, an advance in quantity of 53,984 tons and in value of \$765,637 as compared with 1900. The average per ton at which the pig iron was valued at the furnace in 1900 was \$15.00; in 1901 it was \$14.62.

The large increase last year was mainly due to the fact that there were three furnaces making iron during the year as against two in 1900, the Canada Iron Furnace Company's plant at Midland, of which a description was given in the last report, having been blown in about the end of 1900.

To produce the above-mentioned quantity of pig iron there were smelted 194,510 tons of ore, of which 109,109 tons were from Ontario mines, and 85,401 tons imported from the United States. Native ores thus constituted about 57 per cent. of the total quantity used, as compared with 23 per cent. in 1900, a decided gain in the utilization of the domestic product. As in 1900, the bulk of the home ore originated in the Helen mine. The smelting plants at Hamilton, Midland and Deseronto all carried on a steady campaign throughout the year.

The steelmaking department of the Hamilton Steel and Iron Company's plant produces an excellent quality of open-hearth steel; and in April, 1902, the Lake Superior Power Company's steel mill at Sault Ste. Marie began operations, converting pig iron, mainly from the Midland furnace, into Bessemer steel. The product of the Sault Ste. Marie plant will be ingots, rails, beams, channels and other structural shapes, and the annual capacity will be 200,000 gross tons of ingots and 180,000 tons of finished products. A description of the plant and methods of operation was given in the Bureau's report for last year.⁷

A plant for the manufacture of steel is now being constructed at Collingwood by the Cramp Steel Company, Limited, whose head office is 608 Temple Building, Toronto. Both the Bessemer and open-hearth processes will be employed, and the product will be steel rails, beams, plates, bar iron, rods, etc. The mill will have an estimated annual capacity of 200,000 gross tons.

The company also proposes to erect two furnaces for making coke iron with a daily capacity of 2:0 tons each.

The steel product of Ontario in 1901 was 14,471 tons valued at \$347,280, as compared with 2,819 tons worth \$46,380 in 1900.

The following table gives particulars showing the growth and development of the iron and steel-making industry in Ontario since pig iron again began to be made in 1896 after an interruption of many years:

⁶ Discussing the possible iron ore resources of Western Ontario, Van Hise says in the work already quoted (*The Iron Ore Deposits of Lake Superior*), p. 411: "With one possible qualification, so far as one can see there is no known geological cause why iron ores should not extensively exist on the Canadian side of Lake Superior. This qualification is due to glacial erosion. . . . It cannot be doubted that the glacial erosion was more vigorous north of Lake Superior than to the south. In so far as the glacial erosion was more vigorous, just to that extent more iron ore was lost north than south of the lake, and the conditions are to that extent less favorable for the existence of numerous large ore deposits. . . . While, therefore, it may be possible that on account of glacial erosion the product of high-grade ore in Canada may be less than in the districts of similar size and geological position on the United States side of the boundary, it cannot be doubted that in the future important quantities of iron ore will be exploited in the Canadian Lake Superior region. Doubtless also this exploitation would have begun many years ago were it not for the duty which ores mined in Canada must pay when entering the United States."

⁷ Rep. Bur. 1900, p. 63.

PRODUCTION OF PIG IRON FROM 1896 TO 1901.

Schedule.	1896.	1897.	1898.	1899.	1900.	1901.
Ore smelted	51,138	37,492	77,023	110,036	100,692	194,510
Scale and mill cinder	5,883	5,350	8,614	10,004	13,092	12,676
Limes one for flux	8,657	9,473	13,799	25,301	24,927	51,452
Coke for fuel	30,348	27,810	50,407	74,403	59,345	113,119
Charcoal for fuel					955,437	915,789
Pig iron product	28,302	24,011	48,253	64,749	62,386	116,370
Steel product					2,819	14,471
Value pig iron	\$ 353,780	288,128	530,789	808,157	936,066	1,701,703
Value steel					46,380	347,280
Wages for labor	47,000	40,000	61,476	79,869	97,915	274,554
Workmen employed	125	130	130	200	419	580

Note. Statistics of charcoal used not collected previous to 1900.

Under the provisions of the Mines Act (R. S. O. 1897, cap. 36) a fund of \$125,000 was created called the Iron Mining Fund, out of which a bounty is paid by the Government of Ontario on iron ore raised or mined and smelted in the Province at the rate of \$1 per ton of the metallic product of the ore. An important restriction limits the annual payments to \$25,000, consequently when the pig iron smelted from Ontario ores exceeds 25,000 tons in any one year, there is a *pro rata* reduction of the bounty. The bounty year ends 31st October, and last year was the first occasion on which the maximum amount of the bounty was called for there having been smelted during the twelve months ending 31st October 1901, 97,689 tons of ore raised from Ontario mines, the product of which was 55,214 tons of pig iron. The rate of bounty was accordingly reduced from \$1 to \$0.472 per ton. The companies and individuals to whom payments were made were as follows:

PAYMENTS OUT OF THE IRON MINING FUND FOR 1901.

Name.	Ore smelted.	Pig iron product.	Bounty.	
	tons.	tons.	\$	c.
Hamilton Steel and Iron Company	38,172	22,070	9,993	00
Canada Iron Furnace Company, Limited	56,000	31,159	14,108	46
H. C. Farnum, L'Amable Station	1,477	764	345	93
Stephen Wellington, Madoc	142	78	35	35
Leonold Meyer, Ottawa	1,337	805	364	24
T. C. Gordon, Ottawa	420	264	119	39
Sewmillie Iron Mining Company, Belleville	141	74	33	63
Totals	97,689	55,214	25,000	00

The Iron Mining Fund, if not sooner exhausted, will expire 1st January 1906. The total paid out of the \$125,000 appropriated up to the present time is \$59,741.01 as per the following table:

Year.	Tons pig iron made.	Bounty paid.
1896	4,000.00	\$ 4,000.00
1897	2,603.95	2,603.95
1898	8,647.19	8,647.19
1899	12,752.07	12,752.07
1900	6,737.80	6,737.80
1901	55,214.00	25,000.00
Totals	89,955.01	59,741.01

Special provision is made in the Mines Act for payment of bounty out of the Fund on pig iron made by furnaces using charcoal or peat as fuel, such bounty to be at the rate of \$1 per ton on the product of Ontario ores and 50 cents per ton on the product of ores not mined within the Province, provided that the proportion of Ontario ore shall not in any case fall below 20 per cent. No claim has so far been made under these clauses of the Act, as the only charcoal furnace in the Province uses imported ore almost exclusively, and so far no pig iron has been made in Ontario by the use of peat as fuel.

ZINC ORE.

Production of zinc ore was confined last year to the Zenith mine on the north shore of lake Superior. The quantity returned to the Bureau as raised during 1901 was 1,500 tons worth \$15,000. The deposit was discovered many years ago, but remained dormant until 1899.

ACTINOLITE, GRAPHITE, MICA AND TALC.

The townships of Hungerford, Elzevir and Grimsthorpe in the county of Hastings as well as Ka'adar in the county of Frontenac are characterized by a band of serpentine or magnesite carrying bodies of actinolite or fibrous amphibole, which though not so highly prized as the silky asbestos of commerce which can be spun and woven, is nevertheless useful for various purposes involving resistance to the effects of fire. Near the village of Actinolite close to the boundary between Elzevir and Hungerford a deposit of this mineral has been worked for many years. A mill for grinding it is owned and operated by Mr. Joseph James, the product, which is fire-proof, being used in the manufacture of roofing material, also for sidewalks and the foundations of buildings. Last year the output of the mill was 521 tons valued at \$3,126.

Graphite is by no means an uncommon mineral in eastern Ontario, and deposits are known to exist along the Rideau canal and elsewhere. The only one at present being worked is the Black Donald mine on Whitefish lake in the township of Brougham, Renfrew county, the property of the Ontario Graphite Company of Ottawa. There is a large body of ore occurring between walls of limestone and extending under the waters of the lake. Some massive blocks, the largest of them 25 by 40 by 30 inches, were displayed in the Ontario mineral exhibit at the Pan-American Exposition at Buffalo, and elicited general admiration for their size and purity of material. Formerly, the crude graphite was shipped to the United States, but the company have now built at the mine a factory for treating and refining the ore which has a capacity of ten tons of finished product per day. Power for operating the machinery is brought from the Madawaska river, some two miles distant, where a water privilege has been developed and an electric power house constructed. The current is conveyed by a pole-and-wire line to the mine. This is the second instance last year in which the aid of neighboring water powers has been invoked for mining purposes, the other being at Deer lake, Peterborough county, whence power is now being taken for use at the Belmont gold mine at Cordova.

The output of graphite for the year was 1,000 tons valued at \$20,000.

The high prices and active demand for mica which prevailed during the early part of 1900 were followed by a lowering of values and lessened activity during the remainder of that year and 1901, though there was a slight improvement towards the close of the latter year.

Part of the mica mined in Ontario as well as Quebec is extracted from the ground by farmers who employ their spare time in mining on their own places. Such operations are necessarily irregular and are confined to shallow pits or pockets, which are abandoned when exhausted of mica, or when working ceases to be profitable owing to low prices, lack of hoisting machinery or other causes. Production from this source can be increased or diminished with little trouble, and the output is regulated largely by market prices. When these are good, more

attention is paid to getting out mica; when demand slackens and prices go down, interest in the business declines, and production is curtailed by the simple process of the farmers and their sons devoting their time to more profitable or pressing work.

In last year's Report⁸ allusion was made to the fact that the demand for mica in Great Britain was almost wholly supplied by the output of the mines of Bengal and Madras⁹ and to the possibility of finding an outlet there for part of the Canadian product. Efforts were made by the Geological Survey of Canada and in other ways to introduce mica from this country into England. That these efforts have been successful is shown by the trade returns for the year ending 30th June 1901, which state that out of a total export of 979,258 pounds of mica from Canada valued at \$149,588, 211,833 pounds, worth \$26,959, went to Great Britain, nearly the whole of the remainder being exported to the United States. For the previous year the exports to Great Britain amounted to 14,429 pounds only, worth \$1,765. Part of the credit for opening up this important market is apparently attributable to the advertisement which Canadian minerals received at the Glasgow Exhibition. A firm in Ottawa writes to the Bureau under date of 5th November 1901: "Shortly after the Glasgow Exhibition opened, we had several inquiries for mica which led to sales. We now have our agents in London, and sales through them are increasing monthly. We have just made a contract to supply an English firm with \$30,000 worth of mica."

The yield of mica in Ontario last year is reported as 427 tons, worth \$37,219. Sydenham and Ottawa are the headquarters of the mica trade. There are works at these places and also at Kingston and Perth where the "books" or blocks of mica are split and "thumb-trimmed" for the American market. Most of the product is of the phlogopite or "amber" variety, and is exported to the United States for use chiefly in the manufacture of electrical apparatus, in which it acts as an insulator of the current. A very large proportion of the mineral taken from the ground is waste, owing to its being shattered, crumpled, or stained with iron, or consisting of pieces too small to cut into saleable sizes. This "scrap" mica finds a number of uses, being manufactured into coverings for boilers and steam pipes, also in making lubricants, wall paper, etc. There is a mill at Gananoque for grinding scrap.

Talc was mined in Ontario last year to the extent of 400 tons, having a value of \$1,400. In 1900 the yield was 1,000 tons worth \$5,000. The mine in the township of Huntingdon, Hastings county, which was productive in 1900, was not worked last year on account of disputes between the owner and the person operating it, but a quantity of mineral on the dump was shipped away. Last year's output was from a mine near Gananoque.

ARSENIC.

The main source of arsenic in this Province is the mispickel of the county of Hastings, bodies of which are also found in the county of Frontenac and in the district of Nipissing east of lake Temagami.¹⁰ The fact that in many cases the ore contains gold in payable proportions as well as arsenic gives the industry a double chance, though the refractory character of the ore defied for years all attempts to extract the gold at a profit, and many hundreds of thousands

⁸ Rep. Bur. 1900, p. 135.

⁹ The yield of mica from the mines of Bengal and Madras in 1900 was 916 gross tons. The value is estimated at \$5,669 rupees, say \$257,500, or about 14 cents per pound. It was the product of 131 "mines," employing 6,047 male and 3,470 female workers, or 9,517 persons in all. (Report on Inspection of Mines in India, 1900, Calcutta, 1901, p. 11; Mines and Quarries (Great Britain) 1900, London, 1902, Part IV., p. 332). From these figures, which show an output of about seven tons per mine and 215 pounds of mica for each person employed, it is clear that the mica deposits of India are worked spasmodically and on a small scale. Indeed, mica wherever found is characteristically "pocketty" in its manner of occurrence. Irregularity of operations and small workings are likewise features of mica mining in North and South Carolina and other parts of the United States.

¹⁰ Mr. John Ferguson, vice-president and formerly manager of the Dominion Mineral Company, states that during the time he had charge of the company's operations, there was extracted from the Worthington mine in the Sudbury district 500 tons of arsenical pyrites carrying 25 per cent. nickel and 13 per cent. arsenic, which was sent to Swansea, Wales, for treatment. This would represent 140 tons of nickel and 90 tons of arsenic.

of dollars were expended in the efforts to find a suitable process. The adoption of bromo-cyanogen solutions for leaching the ores, however, solved the problem, and for some years the Canadian Goldfields Limited have been recovering both the gold and the arsenic at their Deloro works. An extended account of the arsenic resources of the Province and the uses for the mineral will be found in the paper by Mr. J. Walter Wells in this volume.

The production of arsenic rose from 303 tons worth \$22,725 in 1900 to 695 tons having a value of \$41,677, in 1901. It goes mainly to the United States where it is used in making Paris green and other insecticides, in the manufacture of glass and in other ways. The suggestion has been made that crude arsenic applied directly to the ground in agricultural operations would be valuable as a destroyer of objectionable insect life, and experiments by Mr. W. H. Stevens near Detroit some years ago seem to favor this opinion. It is probable that further tests to determine the usefulness of arsenic when employed in this way will be made during the present season at the Ontario Agricultural College, Guelph. If it be found to have the merits claimed for it when used in this way, a very large and important field will be opened for the employment of arsenic.

The difficulty of procuring capital to further the development of the arsenic industry in the Hastings district has led a number of those interested in mispickel properties and mining generally in that neighborhood to agitate for a government bounty on the production of arsenic. The aid asked for is \$15 per ton, \$5 to be paid by the government of Ontario and \$10 by the government of the Dominion, the bounty period to be for seven years, and the rate per ton to decrease by one-third at the end of three years and by another third at the end of five years. It is stated that capitalists stand ready to embark in the business on a large scale if the application for a bounty is granted. Those concerned in the matter are confident that Ontario can easily supply the whole of the arsenic required on the continent of America, supplanting Germany and Great Britain entirely in the market of the United States, where little or no arsenic is produced.

CLAY PRODUCTS AND BUILDING MATERIALS.

Clay products and building materials when grouped together take first rank in value of output among the non-metallic substances, and in the aggregate represent a very large amount both of labor and of value. It would be easy indeed to under-estimate the importance which the production of these articles plays in the economy of the Province. The raw materials of which they are made, mostly clay and limestone, are of little money value, and by far the greater part of the sum total which the finished products represent is contributed by labor. There are few parts of the earth's surface more abundantly supplied with limestone than the settled portions of Ontario; and where outcroppings are wanting there is often a profusion of limestone boulders, the gathering and removal of which at once clear the ground and furnish material for the lime kiln. Similarly, pockets of clay suitable for brickmaking are plentiful, to say nothing of the Hudson River, Medina and other shales which require systematic quarrying to get at.

The rural brickyard and lime kiln afford useful and remunerative employment for many farmers and farmer's sons, and help in no small degree to furnish the work for want of a sufficient supply of which, now that felling the forests and cradling the harvests are things of the past, the agricultural districts of Ontario are annually losing so many of their young men to the cities of this country and the States and the new lands of the west.

Building materials, especially brick and stone, are expensive in transportation and hence cannot ordinarily be carried with economy very far. It is all the more fortunate, therefore, that in few parts of the Province are bricks, stone and lime difficult to procure or high in price.

The effect which this has upon the housing of farmers and the people generally is most beneficial, for it brings substantial and comfortable buildings within the reach of almost every one. Part of the lime and brick output is the product of large kilns and yards, particularly where situated within easy reach of a city market, but a large part also is turned out by the numerous small establishments whose owners in making returns to the Bureau frequently find it difficult to give exact particulars of the amounts paid out in wages, seeing that they do the work themselves or by members of their family. This is not so true of building stone, much of which is used in railway and other heavy construction work, and is of necessity produced systematically from quarries of considerable size.

Classifying building stone, common brick, pressed brick, terra cotta and lime as distinctively materials for use in erecting buildings, the inference to be drawn from the statistics of 1901 is that building operations have been going on pretty briskly, a deduction borne out at any rate by city dwellers throughout Ontario. For the last three years, the output of these four classes of material has been in value as follows :

PRODUCTION OF STONE, LIME AND BRICK, 1899-1901.

Material.	1899.	1900.	1901.
	\$	\$	\$
Building stone, rubble, etc.....	667,532	650,342	850,000
Lime.....	535,000	544,000	550,000
Common brick.....	1,313,750	1,379,590	1,530,460
Pressed brick and terra cotta.....	105,000	114,419	104,394
Totals.....	2,621,282	2,688,351	3,024,854

The average value of lime according to the figures returned to the Bureau was 13.4 cents per bushel as compared with 13.9 cents in 1900 and 12.3 cents in 1899 ; the price of bricks, on the other hand, again showed an increase, being \$5.90 per thousand in 1901 as against \$5.73 in 1900 and \$5.61 in 1899.

The remaining clay products, namely, drain tile, paving brick, sewer pipe and pottery, were each turned out to greater value in 1901 than in 1900, the total increase amounting to \$85,500. The following table gives a comparative statement for the last three years :

PRODUCTION OF OTHER CLAY PRODUCTS 1899 to 1901.

Material.	1899.	1900.	1901.
	\$	\$	\$
Drain tile.....	240,246	209,738	231,374
Paving brick.....	42,550	26,950	37,000
Sewer pipe.....	138,356	130,635	147,448
Pottery.....	101,000	157,449	193,950
Totals.....	522,152	524,772	610,272

CEMENT.

Cement is also classed among materials of construction, but its use is by no means confined to buildings in the ordinary sense of the term. The employment of cement has of late years been extending in a multitude of directions, and it has been found capable of satisfactorily replacing not only clay products and stone, but also wood and iron for many purposes. In

almost every variety of public works, such as canals, dams, breakwaters, piers, bridges, conduits, etc., cement plays a highly important part, and in the composition of buildings it is no longer restricted to foundations or floors, but finds much favor with architects especially in large modern steel and iron structures as a substance for embedding beams and girders to give additional strength, prevent oxidation and guard against the destructive effects of warping in case of fire. In the construction of highly specialized edifices such as grain storehouses, the durability and imperviousness to moisture of cement walls renders it very useful. The lead in using cement for storehouses has been taken by builders in some of the countries of continental Europe, but recently a huge elevator was put up for the late P. H. Peavey at Duluth, Minn., capable of holding 6,200,000 bushels of grain, on the "concrete and wire mesh system with steel tie rods as an additional strengthening," absolutely no wood whatever being used in the building.¹¹ The grain is stored in 50 bins or tanks, of which 30 are circular, the others occupying the interspaces between the circles. In one-half of the building the concrete walls, which vary from eight to twelve inches in thickness and are 104 feet high, are strengthened by $1\frac{1}{2}$ by $\frac{5}{8}$ -inch flat bands placed horizontally and spaced eight inches apart. In the other half these straps are supplemented by a system of steel wire built into the concrete as a steel mesh. The concrete used was ordinary Portland of a leading brand, mixed in the usual way and by machinery. The structure is considered fire-proof, and no insurance is carried upon it. For roofing tiles, sewer pipes, culverts, for decorative and art purposes, for the manufacture of hollow building blocks to take the place of brick or stone, for the foundation of bank barns, and for a hundred other uses, cement is rapidly winning its way. One of the most noticeable methods of its employment is in the cement or "granolithic" sidewalks which are becoming so common in the cities, towns and villages of Ontario. In nothing is the march of improvement showing itself more in the smaller places of the Province than in the increased care which is being taken of the streets and sidewalks, and within the last three or four years many thousands of dollars have been spent in laying down permanent walks and pavements of which the leading material was cement.

A natural consequence of the increased use of cement has been a very marked stimulus to its manufacture. It is doubtful whether any other staple industry in the United States, not even excepting that of iron and steel in which there has been phenomenal growth, can show a record of equal expansion. In 1890 the production of cement in that country was 335,500 barrels, in 1899 it was 5,652,266 barrels and in 1900, 8,482,020 barrels. To supply the demand in the last-named year there were also imported into the States, mainly from Germany, Belgium and England 2,836,683 barrels, a quantity equal to the entire native production in 1897. From 1890 to 1900 the average rate of increase from year to year in the manufacture of cement in the United States was 40 per cent., and the output of 1901 will show no diminution in the ratio of growth. The chief centres of cement manufacture on the other side are Pennsylvania and New Jersey, which together contributed about five-sevenths of the aggregate production in 1900, but rapid strides are being made by Illinois and Michigan. In the latter State, indeed, there has been a veritable cement "boom." Nine factories were operated and five more were under construction in 1900, while an almost countless number were being projected. Marl is abundant everywhere and nearly every lake and marsh in the State are underlain by it.

The conditions in Ontario are not unlike those in Michigan. The raw materials of cement,—shell marl and clay,—are found on every side, though of course only those deposits conveniently situated with reference to transportation facilities can at present be made use of. With plenty of marl and clay, and with a prosperous and energetic community to afford a home market for the product, it would be surprising indeed if the cement industry had not established itself in

¹¹ The Iron Age, New York, 3 April, 1902, p. 13.

this Province. The first Portland cement in commercial quantities was produced in 1891, and since that time the business has grown in the manner shown in the following table, which includes also the production of natural rock cement, an article prior in the field.

PRODUCTION OF CEMENT IN ONTARIO.

Year.	Natural rock.		Portland.		Total.	
	Bbls.	Value.	Bbls.	Value.	Bbls.	Value.
		\$		\$		\$
1891.....	46,178	39,419	2,033	5 032	48,211	44,501
1892.....	54,155	38,580	20,247	47,417	74,402	85,997
1893.....	74,353	63,567	31,924	63,848	106,277	127,415
1894.....	55,323	48,774	30,580	61,060	85,903	109,834
1895.....	55,219	45,145	58,699	114,332	113,918	159,477
1896.....	60,705	44,100	77,760	138,230	138,465	182,330
1897.....	84,670	76,123	96,825	170,302	181,495	246,425
1898.....	91,528	74,222	153,346	302,096	244,876	376,318
1899.....	139,487	117,039	222,550	444,227	362,037	561,266
1900.....	125,428	99,994	306,726	593,021	432,154	698,015
1901.....	138,628	107,625	350,660	563,255	489,288	670,880

In the Portland cement plants the number of workmen employed in 1901 was 460 and the amount of wages paid for labor \$190,536; in the natural rock cement plants 89 men were employed and \$35,460 paid out for wages: in all, 549 workmen and \$225,996 paid for wages.

An industry which in eleven years shows such a record of growth gives unmistakable proof of being native to the soil, and the outlook is for still further advancement in the immediate future. In 1901 four factories making Portland and four natural rock cement reported their output. The former were the Canadian Portland Cement Company, Limited, whose works are situated at Strathcona and Marlbank, the Hanover Portland Cement Company, Limited, of Hanover, and the Owen Sound Portland Cement Company, whose factory is at Shallow Lake in the county of Grey. The Imperial Cement Company of Owen Sound, formerly the Georgian Bay Portland Cement Company, did not operate during the year, but expected to begin work again about 1st March 1902.

The producers of natural rock cement were the Toronto Lime Company, Limited, Limehouse; Isaac Usher, Queenston; F. W. Schwendiman, Rymal Station; and Estate of John Battle, Thorold.

The Lakefield Portland Cement Company completed their works in the village of Lakefield, county of Peterborough, about the end of last year and began manufacturing on 2nd January 1902. Their marl supply is obtained from a deposit at Buckley's lake about two miles distant from the factory, and is transported direct to the mixer in the company's own cars and over their own railroad. Electric energy generated from a water power at Young's Point, five miles away, operates the plant which is of the most modern type. In February 1902 the company were producing at the rate of 300 or 400 barrels a day, their brand being known as the "Monarch," described as first-class in color and quality.

At the town of Durham in the county of Grey the National Portland Cement Company, Limited, has under construction a large plant to utilize the marl beds of Wilder's lake and elsewhere in the neighborhood. Marl occurs very abundantly in the town and vicinity. A switch has been laid from the Grand Trunk Railway to the factory, and also from the latter to Wilder's lake for the purpose of bringing the marl from that place. As the elevation of the lake is some 200 feet above the site of the factory, the transportation of the marl will be easily and cheaply accomplished. The buildings are extensive and substantial, being composed themselves

largely of cement, and will be equipped with up-to-date machinery modelled on a recent Michigan plant. Electric power developed at falls on the Rocky Saugeen river will be used. The capital stock of the company is \$1,000,000 divided into 10,000 shares of \$100 each. The officers are ; president, W. F. Cowham, Jackson, Mich.; secretary, P. W. Stanhope, Toronto ; treasurer, Gilbert McKechnie, Durham.

At Owen Sound, the plant of the Grey and Bruce Portland Cement company is now in operation, and that of the Sun Cement company is approaching completion.

The increase in production of cement in Ontario in 1901 as compared with 1900 was, as shown above, 43,934 barrels of Portland and 13,200 barrels of natural rock cement. Prices however were materially lower, falling from \$1.95 per barrel at the works in 1900 to \$1.60 in 1901. Natural rock cement lost much less in value, the average in 1901 being 77 cents per barrel, as against 79 cents in 1900. The consequence of the fall in price was that while the production was considerably greater in 1901 than in the previous year, the value of the output was \$27,135 less.

CEMENT IN THE UNITED STATES.

Competition with cements imported from the United States is complained of by some of the manufacturers, who state also that this had the effect of curtailing last year's output of the native article. The immense strides which the industry has made on the other side of the line have probably, in a measure at least, overtaken the demand and produced a surplus for which a market is now being sought in foreign countries. Trade statistics, do not bear out the impression that the Canadian market is fully supplied by home-made cement ; indeed, they show conclusively that such is not the case. For instance, while the imports of cement into Canada for the twelve months ending 30th June, 1900, amounted to 1,312,170 cwt., worth \$520,593, exclusive of duty, \$151,075, for the 12 months ending 30th June, 1901, they rose to 1,614,666 cwt., worth \$675,768, or adding \$183,198 duty, to \$858,966. The countries from which the imports were made were :

Great Britain	\$230,584
United States	228,845
Belgium	142,936
France	2,787
Germany	70,170
Other countries	446
Total	\$675,768

During the preceding twelve months the United States exported to Canada 55,569 barrels only, so that a very considerable increase took place in the importations from that country. Subsequent statistics show that supplies of cement are now coming into Canada from the United States at a highly accelerated rate. For the seven months ending 31st January 1902 the total import of cement amounted to \$610,041, of which the United States furnished no less than \$501,014, thus leaving Great Britain, Germany and Belgium far in the rear. So long as the requirements of Canada are not met by the products of her own factories, so long is there a possibility of increased sales for Canadian makers, and the reduction in price, while far from being an agreeable feature, may in the natural order of things be expected to lead to greater consumption. It will be the part of wisdom for those interested in or proposing to become interested in the manufacture of cement in Ontario to study well the conditions which prevail at home and abroad, with the view of avoiding over-production and its consequent demoralization of markets and values. In a recent official review of the cement industry of the United States, Mr. Spencer

B. Newberry, after referring to the remarkable expansion of cement making in that country during the past few years utters the following warning :

" It is to be feared, however, that factories are being established and extended with little consideration of the probable future condition of the market. For ten years each year has witnessed an increased consumption of Portland cement almost exactly equal to the increased output of our factories. It is hardly to be expected that this advance in demand can continue as in the past, at constantly increasing speed. The least check in the extension of the applications of cement, or a year in which the amount used is only equal to that of the previous year, will bring about a sudden and immense over-production, with great disaster to the smaller and less favorably situated manufacturers. Whether this will take place next year or the year following can only be conjectured ; it is certain, however, that the day of keen competition among American producers is not far distant."¹²

When the day arrives of which Mr. Newberry speaks, not the last to feel the effects will be the manufacturers of our own Province, whose market is close to the great cement plants of the United States, and who may have to meet prices on a lower plane than any they have yet seen. But there is no reason why with the advantages of modern plants, cheapness of raw material and lighter freights in their favor, not to mention a tariff duty of $12\frac{1}{2}$ cents per 100 pounds, the skilled business men who own and manage the cement works of Ontario should not find themselves as well equipped for a period of over-production and reduced profits, should such a period come, as their competitors in the United States.

CEMENT ROCK AT PORT COLBORNE.

Dr. A. P. Coleman furnishes the following notes respecting the occurrence of limestone suitable for the manufacture of water lime or natural rock cement on the lake Erie shore of Welland county :

The success of the natural rock cement works near Buffalo naturally calls attention to the fact that rocks of the same age and character cross the Niagara river and occur in Ontario. In order to investigate this matter a short examination was made of the formations about Port Colborne.

The excavations for the Welland canal, which passes through Port Colborne, furnish excellent specimens of the rock which can be studied with little trouble. The Corniferous rocks heaped along the sides of the canal are largely limestones with chert and numerous corals and other fossils, but as one goes north some portions have a more shaly character suggesting water lime, as just north of the Humberstone bridge, at the north end of lot 28 in the second concession of the township of Humberstone. The rock from the canal at this point, which is gray, fine-grained, and has a somewhat conchoidal fracture, contains neither chert nor fossils, and on analysis proves to have a composition suitable for cement. It belongs evidently to a bed below the Corniferous. The analysis made by Mr. A. H. A. Robinson of the Chemical Department, School of Practical Science, Toronto, gives the following results :

No. 1.		No. 2.	
Ca CO ₃	44.68	Si O ₂	12.32
Mg CO ₃	36.27	Fe ₂ O ₃ Al ₂ O ₃	4.94
Silica, Clay and Insoluble Silicates..	16.14	Ca O	25.02
Fe ₂ O ₃ and Al ₂ O ₃	2.46	Mg O	16.80
		CO ₂	39.13
		Moisture	0.06
Total	99.55	Total	98.27

In the first analysis the ingredients are reckoned as carbonates, in the second as oxides.

For the sake of comparison analyses of the rock from which the famous Rosendale cement is made are given below :

	Layer No. 9.	No. 13.	No. 17.
Ca CO ₃	43.30	28.48	40.00
Mg CO ₃	26.04	32.86	39.04
Silica, etc	18.52	26.00	11.10
Al ₂ O ₃	2.18	4.64	2.52
Fe ₂ O ₃	1.86	1.18	0.22
Alkalies	4.24	4.72	4.06

¹² United States Geological Survey ; Twenty-first Annual Report, 1899-1900, pp. 398, 399.

It will be seen that the composition of the Port Colborne waterlime does not differ greatly from the Rosendale rock.

As it was thought that the same horizon might be found on higher ground, more favorably placed for quarrying, a visit was made to an outcrop on lot 7 in the second concession of Wainfleet township, to the west of Port Colborne. Here dark, somewhat bituminous limestone and also a lighter variety rise as a low escarpment a few feet above a swampy area to the south. The material appears to be too pure a limestone to serve for natural rock cement, and probably the waterlime must be looked for in the swampy tract to the south.

According to Mr. J. C. McRae, who was good enough to serve as guide to the region, the Corniferous limestone near Port Colborne is not more than 25 or 30 feet thick, the waterlime lying beneath it and, as one may see in Wainfleet township, a thin sandstone, probably Oriskany, overlies it. The latter rock is a coarse-textured, pale gray stone, only a few inches or a foot thick where we saw it, fitting into all the fissures of the limestone below, as if the lower rock had been weathered before the sands were deposited.

The Corniferous furnishes excellent material for lime burning and Messrs. Reeb and Sons have five large lime kilns some distance west of Port Colborne, near the shore of lake Erie. The limestone in their quarry is 10 to 15 feet deep, and the stone is unusually pure, containing, it is said, only a trace of magnesia. It is shipped to Hamilton as flux for the iron smelter and also to the carbide works. A large amount of lime is burnt in the kilns by a continuous process, natural gas being used as fuel, and the kilns at night are picturesque places.

Port Colborne is lighted with natural gas, which burns with a dull reddish flame, having only a low illuminating power. With incandescent mantles, however, an excellent light is furnished by the gas, which is a powerful fuel, but poor in the hydro-carbons burning with a bright flame. The generally level country rising but little above lake Erie is relieved from monotony by a row of tree-covered sand dunes along the shore of the lake, providing a picturesque summer resort.

A small collection of Corniferous fossils was made from the field boulders of the region and the rock dump along the canal, the commonest species being corals, some parts of the rock apparently having been practically a coral reef in the Devonian seas.

Mr. B. E. Walker of Toronto has been good enough to determine these as follows:¹³

- | | |
|---|---|
| 1. <i>Favosites basaltica</i> , (Goldfuss.) | 1. This variety was <i>Favosites epidermata</i> , (Rominger.) |
| 2. " " " | 2. This variety was <i>Favosites tuberosa</i> , (Rominger.) |
| 3. " <i>hemispherica</i> , (Milne-Edwards and Haime.) | 3. <i>Favosites Emmonsii</i> , (Rominger.) |
| 4. <i>Favosites turbinata</i> , (Billings.) | 8. <i>Zaphrentis prolifica</i> , (Billings.) |
| 5. <i>Michelinia convexa</i> , (d'Orbigny.) | 9. This variety was <i>Cystiphyllum Americanum</i> , (Milne-Edwards and Haime.) |
| 6. <i>Diphyphyllum Simcoense</i> , (Billings.) | 10. <i>Heliophyllum Halli</i> , (Milne-Edwards and Haime.) |
| 7. <i>Blothrophyllum decorticatum</i> , (Billings.) | 11. <i>Heliophyllum exiguum</i> , (Billings.) |
| 8. <i>Streptilasma prolificum</i> , (Billings.) | <i>Clisiophyllum Oneidæense</i> , (Billings.) |
| 9. <i>Cystiphyllum visiculosum</i> , (Goldfuss.) | |
| 10. <i>Cyathophyllum Halli</i> , (Milne-Edwards and Haime.) | |
| 11. <i>Cyathophyllum exiguum</i> , (Billings.) | |
| 12. <i>Zaphrentes gigantea</i> , (Lasueur.) | |
| 13. <i>Acrophyllum Oneidæense</i> , (Billings.) | |
| 14. <i>Syringopora perelegans</i> , (Billings.) | |
| 15. " <i>Maclurei</i> , (Billings.) | |

There is also a brachiopod:

16. *Orthis (Rhipidomella) Livia*, (Billings.)

The other fossils have been examined by Dr. W. A. Parks, who finds among them the following species:

- Strophodonta demissa*.
Strophodonta ampela. (?)
Leptaena rhomboidalis.
Amphigenia elongata.
Atrypa reticularis.
Strophodonta sp. (cast only).
Spirifera sp.

13. NOTE BY B. E. W.—The names in the left column are according to Lambe's revision. His revision may not in all cases be accepted, and the names in use until his revision are given in the right column.

Platyostoma, probably *linearis*.

Conocardium sp.

Enomphalus rotundus? (This may be a large *Platyostoma*, as only a cast is to be seen).

Fenestella, two species (*impressio* is only).

Callopora, probably *macropora*.

Orthoceras sp.

Large crinoid column.

Dalmanella sp.

Fragment of a plate of fish (probably).

CALCIUM CARBIDE.

The discovery by Thomas L. Willson about ten years ago that powdered lime and coke dust fused in the intense heat of the electric furnace unite to form calcium carbide which when placed in contact with water at once decomposes with evolution of acetylene gas that burns with a brilliant flame, laid the foundation of a great industry, and brought the boon of first-class artificial light within reach of millions of people the conditions of whose life preclude the enjoyment of electric light or even ordinary illuminating gas. There are two carbide factories in operation now in the Province, one at Merritton and the other at Ottawa, the necessary power being obtained from the locks on the Welland canal and the Chaudiere falls of the Ottawa river respectively. The combined production of the two plants for 1901 was 2,771 tons worth \$168,792, as compared with 1,005 tons valued at \$60,300, which was the quantity made in 1900. The average value of the product was \$61 per ton as against \$60 in 1900, the number of workmen employed 83 as against 32, and the amount of wages paid \$40,788 as against \$15,898. At both seats of manufacture limestone of good quality is abundant, and cheap water power available.

The figures subjoined illustrate the progress of this industry in Ontario :

PRODUCTION OF CALCIUM CARBIDE 1897-1901.

Schedule.	1897	1898	1899	1900	1901
Carbide produced..... tons.	574	1,040	1,064	1,005	2,771
Value of product..... \$	34,440	55,976	74,680	60,300	168,792
Workmen employed..... No.	30	35	48	32	83
Wages paid..... \$	12,544	16,398	23,828	72,584	40,788

A recent British consular report ¹⁴ notes that up to the middle of 1900 about 10,000 horsepower with a capital of about £350,000 were devoted in Germany to the production of carbide of calcium, and that German capital had gone largely abroad for the same purpose. About the time mentioned there was a grave crisis caused by over-production in the carbide industry and prices since 1898 had declined about one-half. Acetylene gas lighting meanwhile had made rapid strides; over 420,000 jets were then installed, and about 36 small towns exclusively lighted by the new illuminant. A signal success was the adoption of the acetylene oil-gas system of lighting railway carriages by the Prussian and German State railways. It is said that for the whole of Europe the production of calcium carbide in 1900 was 60,000 tons. ¹⁵

SALT, GYPSUM AND IRON PYRITES.

The production of salt in 1901 from the great beds which underlie the east shore of lake Huron and the waterways which conduct the waters of that lake into lake Erie was somewhat less in quantity, but nearly the same in value as in 1900, the yield for 1901 being 60,327 tons

¹⁴Diplomatic and Consular Reports No. 561, Miscellaneous Series, July 1901, p 72.

¹⁵ Le Mois Scientifique et Industriel, 25 Janvier 1902, p 384.

valued at \$323,058, which was 6,261 tons but only \$1,419 less than the product of the previous year. Nine works were in operation as compared with ten in 1900, and wages paid to 189 workmen were \$67,024 as against \$72,584 to 243 employees in 1900. Several plants are standing idle.

The gypsum industry shows little animation. One factory only is at work, that of the Alabastine Company of Paris, Limited, which transforms crude gypsum, mined in the neighborhood of Caledonia, into finished products such as calcined plaster and alabastine. The company manufactures a cement wall plaster, under the name of Paristone, which is claimed to be much superior to ordinary lime mortar in that it makes a harder wall and one that will not crack, and is specially adapted for internal plastering in winter, as it sets in an hour or so and is not affected by frost. Paristone is calcined gypsum treated with an animal retarder, then ground a second time. It is sold for \$7.50 per ton at the factory in car lots, and its use is said to be little, if at all, more expensive than that of lime mortar. The employment of similar wall plasters in the United States has led to a great development of the gypsum industry in that country during the last few years, where experience has shown that they impart to the walls of office and other buildings a hardness and durability unknown in walls made of ordinary lime plaster. A factory for mixing calcium gypsum, sand and wood fibre has been established at Toronto. The product is called "wood fibre," and is used in building operations.

Iron pyrites to the extent of 7,000 tons, valued at \$17,500, was raised in 1901. Most of the product came from a mine near Bannockburn, in the county of Hastings. It was exported to the United States for use in the manufacture of sulphuric acid.

Deposits of iron pyrites are known to exist in Darling township, on the north shore of Lake Superior, west of Port Arthur and elsewhere. Little has been done to develop them, however, and none of them except the deposit above mentioned were producers last year.

CORUNDUM AND FELSPAR.

A brief account was given in the Bureau's Report for last year of the agreement entered into between the government and the Canada Corundum Company, under which the latter undertook the development of some of the corundum deposits of north Hastings and west Renfrew.

The company has now been carrying on operations for upwards of two years, and has made substantial progress, notwithstanding the fact that many difficulties of treatment arising from novel conditions and untried material have had to be met and overcome. Mining, or more properly speaking quarrying, operations have been begun on the side of a "mountain" at the company's Craig mine in the township of Raglan, and the corundum-bearing rock is treated in a mill of which a description is elsewhere given. In the process the corundum is crushed, separated from the accompanying impurities—mainly feldspar and magnetite—and graded according to the size of the grains from No. 12 to No. 200. The principal difficulty in treating the ore has been to make the concentration of the corundum sufficiently perfect, in other words to get rid of the impurities. This has now been achieved, and 98 per cent. purity is claimed for the product. The output of the mill is sold in Canada, the United States and Europe, and wheels manufactured from Craig mine corundum in Hamilton, Ont., and in the United States are said by those using them to be very satisfactory and to give excellent results, much superior for most purposes to wheels made of emery or any artificial abrasive.

A good deal of the value of a corundum or emery wheel depends upon the nature of the "bond" used in holding or cementing the grains together. The best results are obtained by the use of a bond which wears away as rapidly as the cutting points in the wheel became dulled or rounded, thus constantly exposing fresh edges for cutting or abrading. The principal varieties of wheels are known as "vitrified," "chemical" and "cement," these names having

reference to the kind of bond used and the processes by which the wheels are made. Mr. Joseph Hyde Pratt thus describes the method of manufacturing these several kinds of wheels.

The vitrified wheel. In the manufacture of this wheel more care is necessary in the selection of the corundum, for in the vitrification of the bond, if there are any foreign minerals present containing water, they are apt to cause the wheel to burst, and any that fuse easily will reduce or destroy altogether its abrasive efficiency. The corundum grains are mixed thoroughly in a paste of prepared clay and other fluxes, enough being added to make it of the right consistency, and it is then poured into paper moulds and set aside in a drying room until hard enough to be readily handled. When they are sufficiently dry they are subjected to a dressing or trimming process and shaped to approximate dimensions on a potter's wheel or shaving machine, and are then further dried. The excess of mechanical water having been driven off, they are then ready for the kilns. The kilns are cone-shaped, and the inside measurements vary from 12 to 20 feet in height and 10 to 18 feet in diameter. When the kiln is filled, the entrance is closed and sealed and the fires are started. The temperature is allowed to rise but slowly until all the water of mechanical mixture and of crystallization in the foreign materials is driven off, when the temperature is raised to about 3,000° F. or to a white heat. This heating process requires several days. The clay and other fluxes fuse and form a porcelain setting for each grain or fragment of corundum, which makes a strong bond. The kilns are allowed to cool slowly, a number of days being required for this. The kiln is then opened and the wheels are brought to a lathe, called the "truing machine," where they are turned to the exact dimensions desired, the hole is bushed to the exact size, and the wheel is then trued and balanced ready for shipping.

The chemical wheel. In the manufacture of this wheel, which is made by the silicate process, silicate of soda is used as the binding material. The silicate is thoroughly mixed with the emery or corundum and with some drying material and tamped into moulds. It is then subjected to an "oven" heat for twenty-four hours, after which it is removed and finished according to the method described above for the vitrified wheels after their removal from the kilns. Wheels over 2,000 pounds in weight have been made by this process.

The cement wheel. In making the cement wheel, shellac, rubber, linseed oil and other substances are used as the binding material. This makes a soft wheel that is well adapted for roll and surface grinding when made with shellac, and for saw gummets and thin wheels when made with oils.¹⁶

Corundum is said to require a different bond from emery, and some disappointments at first experienced with wheels made from the Ontario article were traceable to the unsuitableness of the binding material used. This trouble, it is stated, has been got rid of, and a satisfactory bond provided. The purity and first-rate cutting qualities of the Canadian corundum are rapidly bringing it into favor with the largest users in this country and the United States.

The output of grain corundum in Ontario for 1901 was 534 tons, worth \$53,115 at the mine. The number of men employed was 68, and \$30,406 was paid out as wages for labor.

PRODUCTION OF CORUNDUM ELSEWHERE.

Production of corundum in the United States during 1900 was confined to one mine, the Corundum Hill, situated on Cullasagee creek, near Franklin, Macon county, North Carolina. The quantity produced was 4,305 tons valued at \$102,715, and the imports of emery amounted to 661,482 pounds of grains worth \$26,520, and 11,392 long tons ore or rock valued at \$202,980. In addition \$10,006 worth of manufactured goods were imported, making a total importation of corundum and emery of \$239,506.

Corundum and emery are not specified by name in the British trade returns, but it is learned from Mr. A. C. Wood, Principal of the Statistical Office, Custom House, London, that the importations of emery into Great Britain during the calendar year 1901 amounted to 12,208 gross tons valued at £56,181. In addition, 93 gross tons of corundum were imported, worth £2,161. The emery came entirely from Greece and Asiatic Turkey, the corundum from Madras and Bengal.¹⁷

¹⁶ Bulletin of the United States Geological Survey No. 130. The Occurrence and Distribution of Corundum in the United States, 1901, pp. 77, 78.

¹⁷ The production of corundum in India in 1900 is given in the Report on the Inspection of Mines for that year as 69½ tons, all of which was raised from the mines of Madras.

These figures enable us to form an approximate estimate of the quantity and value of the corundum and emery required annually to supply the wants of the United States and Great Britain. Adding the production and imports of the former country to the imports of the latter, a total is obtained of about 31,000 short tons worth about \$630,000. No discrimination being made between corundum and emery in giving the output of the mines in the United States, it is not possible to say how much of this was one and how much was the other. Assuming that the rest of the world will afford a market for somewhat less than the combined requirements of these, the two foremost manufacturing nations, the conclusion is reached that about a million dollars worth of corundum and emery are consumed yearly in the aggregate. Other abrasives known to commerce compete to some extent with corundum and emery, such as garnet, carborundum, etc. The manufacture of the latter, which is a silicide of carbon, made by fusing silica and carbon in the electric arc, has grown rapidly since it began about 1893. It is made at Niagara Falls, N. Y., and in 1900 the production was 2,401,000 pounds.

Felspar amounting to 5,100 tons and having a value of \$6,375 was produced in 1901 from a mine or quarry in the township of Bedford, Frontenac county, owned by the Kingston Feldspar Company. The product is a microcline containing 12 or 14 per cent. of potash, and is of a highly satisfactory quality for pottery-making purposes. It is exported to Trenton, N. J. The deposit is large and easily worked. The percentage of potash present in this mineral has suggested the possibility of utilizing it as a raw material from which to obtain one or other of the salts of potash so valuable for use as fertilizers. The huge blocks of felspar exhibited by the company at the Pan-American Exposition were much admired.

PETROLEUM AND PETROLEUM PRODUCTS.

There was again a decline in the quantity of crude petroleum from the oil fields of Ontario as compared with the preceding year. The yield was 21,433,500 Imperial gallons, against 23,381,783 in 1900 and 23,615,967 in 1899. There is little doubt that a slow process of diminution is going on in the area at present productive, and a falling off must be looked for from year to year, unless counteracted, as in the main it so far has been, by an extension of the oil-bearing territory. The oil-fields of Ontario are probably unique in the world in respect of the large number of producing wells and the smallness of the individual yield. There are not less than 10,000 wells now giving oil, the average product of which is less than a quarter of a barrel per day. The very fact that the individual output of the wells is so small, and that production has been going on in this manner for so many years, is an indication that the yield may be expected to continue at a similar, or slowly reducing rate, for a long time to come, rather than a sign that any sudden exhaustion of the field is to be apprehended.

Following are the figures of petroleum products for the last three years :—

PRODUCTION OF PETROLEUM AND PRODUCTS 1899-1901.

Product.	1899	1900	1901
	\$	\$	\$
Illuminating oil.....	1,059,485	1,076,242	798,149
Lubricating oil.....	189,294	232,805	78,975
Benzine and naphtha.....	118,963	174,346	122,781
Gas and fuel oils and tar.....	213,544	200,934	139,753
Paraffin wax and candles.....	136,066	184,718	165,882
Crude used for fuel and gas-making.....	162,400
Totals.....	1,747,352	1,869,045	1,467,940

Until recently practically all the crude oil raised was refined, but improvements in methods of retorting have led to a considerable use of crude in gas-making, for which it is now by some preferred on equal terms to gas oil. In 1901 a considerable quantity, estimated to be about 3,500,000 gallons, was deflected from the refineries and used in making gas or for fuel. The effect of this was to reduce the quantity and value of illuminating oil and the various other products of refinement, and to assist the smaller yield in lowering the gross value of petroleum and petroleum products, as compared with 1900

Mr. Charles Jenkins, president of the Petrolea Crude Oil and Tanking Company, Limited, who has had long experience in the Ontario oil fields and is thoroughly informed on all movements of the industry, states that from a variety of causes a demand from gas and fuel men came straight on the crude last year, and more shipments of crude oil as such were made in 1901 for these purposes than ever before. This quantity from his actual knowledge was not less than 100,000 barrels. Speaking of developments in the oil trade, Mr. Jenkins says that decided changes have been made in the commercial grading of crude oil as well as in the processes of refining since the great refining consolidation took place in 1898. More rigid conditions are now applied to the estimation of extraneous matter such as water and decomposed rock, etc., held in frost-pumped crude than was possible where a number of competing buyers were after it all the time, and this in turn has led to a larger percentage of oil products being taken out of a specific quantity of crude than formerly. Then, the varieties of crude oil produced in the United States brought about a development of uses for light production, and fractional distillation was carried to a point not commercially practicable then in Canada. The uses spread, however, and the demand for gasolines and benzines increased very largely here. Our refiners then had been adapting themselves to the altering conditions, but the change was at once made up to date when the one refinery absorbed all the others. The gain in the lighter products and burning oils is offset by the decline in gas oils and tar, but there is a positive gain beyond that. The refining process as carried on in this Province now is said to take 98 per cent. out of the crude; formerly to obtain as much as 94 per cent. was looked upon as good work. The difference is won by complete condensing power, and the fractional distillation possible by steam.

In Mr. Jenkins' opinion the natural time for oil statistics to be taken is 30th June, which is the end of the oil year. Circumstances are apt to cause differences from year to year in figures collected as of 31st December. A cold snap, for instance, will keep back from delivery 30,000 to 50,000 barrels at any time, and stocks at the wells have to be reckoned on before an accurate account of production can be given. It must be admitted, however, that the aggregate yield of crude oil is falling off, but in a perfectly natural way. All the world over, when a field is once thoroughly defined and worked, the percentage of yield begins to decline. In Ontario no additions were made in the working territory in 1901, and it may be estimated under these circumstances that there is an average yearly decline of about five per cent. Several times during 1901 it seemed likely that a clear addition would be made to the producing territory, but the reports of new strikes were not confirmed. Mr. Jenkins says: "They will come yet. When I came here, it was in this vicinity alone that oil was pumped. Since then it spread out through a large part of Enniskillen and well up in the townships of Sarnia and Plympton. Oil Springs was revived, Bothwell revived, Dawn, Euphemia and Dutton discovered, and one of these days we will have another. for as it has been, so it shall be."

A feature of the industry last year was the revival of the business of refining at Petrolea. One result of the consolidation of the oil interests in the hands of the Imperial Oil Company four years ago was the closing of the refineries in Petrolea and the opening of an establishment at Sarnia at which all the refining has since been done. It has been found that the economic methods necessary in selling petroleum products call for special plant equipments at suitable

distributing points, with power to handle every product freely in bulk, which must be controlled by the refining interests. Some of the so-called independent concerns in the United States had developed a trading system in Canada, and Canadian products being called for a refinery had to be erected. An up-to-date plant has therefore been put up at Petrolea on the site of one which was operated years ago. The owners are the Canadian Oil Refining Company, whose headquarters are at Hamilton. All the products will be manufactured that modern science has shown can be taken out of crude petroleum.

The price of crude oil varied somewhat during the year. It opened at \$1.60 per barrel and fell off to \$1.40 owing to the great Texas field coming in, but the oil there being as yet suitable for fuel purposes only, the market gradually recovered until it touched \$1.66. It then declined to \$1.61, at which it closed the year.

Small quantities of American crude are brought in, but there is no general importation of crude from the United States to be manufactured here. A great many varieties of crude are produced on the other side, and some of them without any distilling are suitable for compounding with other substances for lubricating oils, the kinds and varieties of which are legion. The making of lubricants is a special business, and each manufacturer or power-user has his own ideas and wants, which must be catered to. It is mainly for such purposes that crude oil finds its way into Ontario from south of the line.

NATURAL GAS.

There was \$50,640 worth less of natural gas produced in Ontario in 1901 than in 1900, the figures of production being \$392,823 and \$342,183 respectively. In 1899 the yield was valued at \$440,904, so that in two years the falling off has been over \$100,000, or nearly one-quarter of the output in 1899. The wells producing gas number 158, and 368 miles of pipe were needed to distribute the gas. Sixteen producing and 14 non-producing wells were bored during the year. The number of employees which in 1900 was 161 fell to 129 in 1901, while wages paid for labor rose from \$43,636 to \$59,140.

The receipts from taxation of natural gas companies under the Supplementary Revenue Act (62 (2) Vic., cap. 8) were as follows :

F. P. Byrne, successor to Interior Construction and Improvement Company	\$1,882 49
Provincial Natural Gas and Fuel Company of Ontario, Limited	2,382 02
United Gas and Oil Company of Canada, Limited	4,262 73
Total	\$8,527 24

The principal cause of the diminution in the yield of natural gas was no doubt the action taken by the government of the Province in putting an end to the export of gas from the Essex county field to Detroit. It was mentioned in last year's Report that evidences were not wanting of a serious falling off in the supply of gas, and that apprehensions were entertained by the people of Essex that if the export were allowed to go on, there would soon be none left for home use. The government was therefore urged to annul the license of occupation by authority of which the pipe lines for conveying the gas across the Detroit river were laid in the bed of that stream, as power was reserved to it in the instrument to do. Petitions were received from the corporations of the city of Windsor, the towns of Sandwich, Kingsville, Leamington and Essex, the township of Gosfield South, and many inhabitants of the county of Essex, praying that the export of gas might be stopped. In order to arrive at the facts the government directed Mr. Charles Stiff, C.E. to investigate the conditions surrounding the production and distribution of natural gas in Ontario, including the Welland as well as the Essex field, in the mean-

time serving notice upon the parties interested that it was proposed to cancel the license of occupation. Mr. Stiff visited the localities and his report addressed to Hon. J. M. Gibson, Attorney-General, dated 7th August, 1901, is printed herewith, as giving a clear and business-like view of the situation :

THE GAS REGIONS OF ONTARIO.

SIR,—In accordance with your request I have investigated the condition of the natural gas production and distribution, and now submit report upon the existing state of affairs :—

The Essex Field.

The natural gas fields are in the southern part of the county and are confined to a strip of land about seven miles in length and two miles in width adjoining lake Erie in the townships of Gosfield and Mersea.

The operations are under the control of three corporations, viz : The United Gas and Oil Company of Ontario, the town of Kingsville and the town of Leamington.

The first named company, organized under an Ontario charter, acquired the rights of their various predecessors and have a capital of \$500,000 and a bonded indebtedness (6 per cent.) of \$1,000,000. Their earnings for the year ended 31st May 1901 were :

From Canadian business.....	\$ 116,032 88	
“ Detroit “	137,334 12	
		\$ 253,367 00

The operating expenses for the same period were :—

Salaries and wages	\$ 46,291 38	
Lease rentals.....	10,995 86	
Taxes	9,641 80	
Various	12,464 24	
		79,293 23
Add interest on bonds	60,000 00	
New wells and plant	35,895 99	
		175,289 27

Available for depreciation and dividends \$ 78,077 73

The output for the year was :

Exported to Detroit.....	1,373,341,200 cubic feet.
Supplied consumers in Essex.....	865,983,000 “ “
Total.....	2,239,324,200 “ “

As regards the export to Detroit, the gas is used mainly for domestic purposes (heating and cooking). None is used for manufacturing purposes, but it is also used to some extent for mixing with artificial gas for illuminating, the quantity so used being approximately ten per cent. of the total consumption of artificial gas and estimated at 90,000,000 cubic feet per annum or about six and a half per cent. of the total exported.

Of the consumption in Essex there were, in

Windsor	1,929 consumers using	446,261,000 cubic feet.
Walkerville	329 “ “	291,096,000 “ “
Sandwich	76 “ “	17,358,000 “ “
Essex.....	126 “ “	31,773,000 “ “
Kingsville.....	10 “ “	64,118 000 “ “
Leamington	53 “ “	9,659,000 “ “
Ruthven	32 “ “	5,718,000 “ “
Total		865,983,000

A considerable portion of this consumption is for manufacturing establishments as fuel for boilers, but the main portion is for domestic purposes (heating and cooking).

This company has 73 employees, and there are 462 lessors who receive \$50 per annum for each well in operation, free fuel, and 25 cents per acre for the right to exploit.

The gas is conveyed to Detroit by three main pipes from the gas fields, the total length of pipe being 94 miles.

The number of wells drilled by the company is 95, of which 52 are producing gas ; 21 were abandoned ; 22 were dry holes and there are now five being drilled.

In considering what effect the stoppage of exportation would have upon the consumers and upon this Company I broached the subject to the manager, Dr. King, and the secretary of the company, Mr. Kennedy, and I gather from their remarks that the courts will be appealed to to prevent such stoppage. No doubt your Government has considered this phase of the question, and I introduce it now with the object of pointing out that if such stoppage does take place there is no reason to suppose that the company would cease operations, the earnings from Canadian business being 46 per cent of the total earnings and capable of being increased. I consider that the expenses might be materially reduced, and while I do not think there would be sufficient after allowing for depreciation of plant to pay a reasonable return on the capital stock and bonded indebtedness of \$1,500,000, yet I am satisfied that there would be sufficient to produce a reasonable return for the money expended on the enterprise.

This company has now obtained the services of the manager of the company which operates in Welland, Mr. Coste, with a view of improving the supply, and he tells me that of the wells producing gas, 52 in number, three-fourths are loaded with salt water and are not producing gas in great quantities in consequence. He considers that if they were pumped out and kept free a large quantity of gas is still to be obtained. He says, too, there has been great extravagance and waste of gas, the field lines being in bad shape and numerous leaks existing in the main pipes which convey the gas to Detroit, of which I had ample proof while driving along the road on the side of which they are located. I mention this for the purpose of showing that the gas company are taking steps to improve the supply, and as already stated they are now drilling five new wells.

The town of Kingsville own their own plant and wells, purchased at an expenditure of \$50,000, and supply 500 consumers at very moderate rates for domestic purposes—heating and cooking. The revenue derived after paying working expenses has covered the outlay, but it has not been devoted to this purpose, and the fear of failure of supply and consequent loss of revenue therefrom is looked upon with alarm, for it would leave them with a debt incurred for the purchase of the plant and cost of wells without anything to represent it, would cause considerable loss to consumers who would have to revert to the old system of heating and also pay increased cost of fuel which is now supplied by the town at very low rates, viz., \$1.25 per month per stove ; \$15.00 per annum for furnaces for large residences ; \$10.50 per annum for stove and office heaters. In addition to this low cost the use of gas has proved such a great convenience that its disuse would be much felt.

This town induced several manufacturing establishments to locate there under a promise of free fuel so long as there was a surplus above what was required for domestic use, but as there is now no such surplus these establishments have to obtain fuel from other sources and the fear of losing these establishments is also a source of anxiety to the townspeople. Hence the desire, which is almost unanimous, for a stoppage of the exportation, which they hope will prolong their supply and the benefits which they have derived from it. It is convenient at this point to refer to one of these manufacturing establishments, the Glass Company, who are now supplied with gas by the United Gas and Oil Company at the very moderate charge of 5 cents per 1,000 cubic feet, and whose consumption at the present time is at the rate of 50,000,000 cubic feet per annum, which equals about four per cent. of the quantity exported to Detroit.

I presume that the Kingsville people, in common with others in Essex, thought that they had an unlimited supply of gas and have not been as careful of it as they would otherwise have been, for undoubtedly there has been great waste. At one time the streets were lighted with this gas and kept lighted day and night, a large flambeau was allowed to burn day and night for two years on one of the public buildings, and at the present time the system of charging the lump sum per stove instead of by meter consumption must be productive of waste.

The town of Leamington also own their own plant and wells, but have not invested as much money as Kingsville, the total amount being \$25,000. The revenue after paying working expenses during the last three years has been sufficient to clear this off, but as at Kingsville it has been applied to other purposes. There are 700 consumers and the same conditions exist as at Kingsville. Factories have been supplied at nominal rates and domestic consumers at low fixed sums, no meters being used, and the feeling is unanimous that the exportation should be stopped with the expectation that the benefits they have derived from this gas supply will be prolonged.

The complaints of scarcity of supply during last winter were well founded, and the fear of a repetition of the scarcity has induced many persons to provide against it by supplying themselves with other means of heating. As an illustration of this the public schools in Windsor had to be dismissed on several occasions last winter in consequence of inadequate heat and the school board has decided to order coal to provide against a recurrence during the coming winter.

During my visits to Essex I saw a number of the manufacturers who use natural gas, interviewed a number of the domestic consumers, also several of the farmers on whose lands the wells are, saw the mayor and leading citizens of Windsor, Walkerville, Kingsville, Leamington, and also the Ontario and Dominion members of parliament, and I think I am safe in saying that the feeling in favor of stopping the exportation is almost unanimous. Nevertheless it must be borne in mind that the views are those of interested parties—I may say selfish views—and in dealing with this question you will no doubt not overlook the claims of those who have invested large sums of money in developing this enterprise, and by whose means the residents of Essex have received cheap fuel and comfort. (The land owners on whose farms the wells are located in addition to being paid for the privilege of using their land, get their gas free.)

To cut off a considerable part of the revenue of this company by stopping exportation altogether is of course a serious matter, but may be justified by the exigency of the situation. Certainly the people on this side of the river are justified in protesting against their supply becoming deficient by reason of the too considerable export which has been going on.

A petition was sent to the Ontario Government dated 6th March, 1901, by the town of Windsor asking that the export of natural gas be stopped. A copy of the petition I enclose, and would call your attention to a paragraph in it which I have marked in which the following words are used:—

“Should interpose its authority and restrain gas companies from piping gas out of the Province *except any excess remaining after local necessity be met.*”

The paragraph coincides with what I consider would be an equitable settlement of the question.

The Gas Company might be allowed to export any excess after local requirements have been met providing the depletion of the field be not thereby unduly accelerated, and the license might be renewed and continued under conditions which will protect the Province, in this respect being of course a matter of arrangement.

The Welland Field.

The gas fields in this county extend over a larger area than the Essex field.

The Provincial Natural Gas and Fuel Company of Ontario is the only company exporting gas. This company's capital is now \$240,000, having been reduced from time to time in pursuance of a wise policy of providing for the ultimate giving out of the gas. The city of Buffalo is supplied mainly from the Pennsylvania fields, and the Welland fields are used as an auxiliary supply during the winter months.

The quantity exported in 1900 was 563,957,000 cubic feet, and the quantity supplied consumers in Canada 51,164,000 cubic feet. The company supply 432 consumers in Welland, viz., in Bridgeburg, Fort Erie, Sherkston and Stevensville. The gas is used for lighting as well as heating, also as fuel for boilers.

The Company has sunk 145 wells, of which 63 are non-productive. The gas is conveyed across the Niagara river in one 8-inch and four 6-inch pipes.

There are 127 lessors who receive various amounts, generally \$50 per well per annum and free gas, also 25 cents per acre for the privilege of sinking wells on other fields.

The Mutual Natural Gas Company of Port Colborne (capital \$20,000) and the Producers' Oil, Gas and Mining Company of Welland (capital \$30,000), both under one management at Port Colborne, own 25 producing and 4 non-producing wells, supply Port Colborne, Welland and Humberstone with gas for heating and lighting purposes and occupy land from 50 lessors who receive varying rentals and free gas.

The firm of R. & J. W. Greenwood also own wells and supply 90 consumers in the town of Port Colborne to a limited extent, another company supplying the village of Ridgeway and still another the village of Stonebridge.

Messrs. Carroll Bros. of Sherkston have 20 wells, the product from which is used by themselves for fuel in lime-making.

From inquiries I have made there are no complaints of shortage of supply in the county on the part of the local consumers and all agree in commending its economy and convenience. As an illustration of its cheapness, one of the consumers tells me that his entire bill for heating and lighting one room for one month amounted to 70 cents.

In my opinion whatever conclusion is come to as to stopping the exportation in Essex there is nothing to warrant stopping it in Welland; indeed it would be a great hardship to the farmers who receive rentals for the use of their fields and free gas, as the limited number of local consumers would hardly warrant the Provincial Gas and Fuel Company continuing to carry on their business.

An Order-in-Council was passed 26th October 1901 revoking the license of occupation by virtue of which the gas from the Essex field was being exported. The companies interested

in the export of gas, the Interior Construction and Improvement Company and the United Gas and Oil Company, contested the Government's right to bring the business to an end, and the dispute found its way into the courts, but was finally decided on 10th December 1901 in favor of the Government. None of the product of the Essex natural gas field is therefore now being sent across the Detroit river.

Gas was struck by the Grey and Bruce Oil and Gas Company Limited, at Hepworth, in the township of Amabel, Bruce county. Mr. E. P. Rowe, secretary-treasurer of the company, supplies the following logs of wells, and other particulars :

	No. 2	No. 3.	No. 4.
	ft.	ft	ft.
Drift	8	28	16
Top lime, Niagara and Clinton	200	225	200
Green shale, Niagara and Clinton	9	7	9
Red rock, Medina	60	60	60
Slate (blue shale)	40	40	40
Lime	40	40	40
Slate	25	25	25
Red rock	85	85	85
Slate	70	70	70
Red rock	20	20	20
Slate, soft	168	167	167
Top of black shale, Utica	1,025	1,067	1,032
Top of Trenton	1,050	1,092	1,057
Gas	1,409	1,505 (dry hole)	1,421

No. 3 well was dry. Gas was found in the Trenton in each case at a distance from the top of that formation of about 350 feet. The wells have a uniform pressure of about 425 lb. to the square inch, and the indications are for a large supply, the pressure having diminished very little after more than one year's use. The product is utilized for light, heat and power in the village of Hepworth, and it is intended to convey it as soon as possible to Shallow Lake and Owen Sound for similar purposes. A fifth well was being put down in February last.

Borings for oil or gas were made by a syndicate called the Port Hope Oil and Gas Fund on what is known as the "mill concession," at the corner of Cavan and Barrett streets, Port Hope, concerning which Mr. P. H. Passy, secretary of the Fund, has furnished particulars. At 596 feet the drill struck what was thought by the driller to be granite, but which was more probably Potsdam sandstone. A pocket of gas was encountered at about 100 feet and a greater flow at about 20 feet from the bottom of the hole, which gave a pressure of about 100 lb. to the inch. Water was struck at 30 feet from the surface, but was cased off, and the remainder of the hole was dry. A second well was put down some distance away, and several small shows of gas were obtained, but no oil. Salt water was struck at a depth of 574 feet when the drill was in all likelihood again in the Potsdam.

MOLYBDENITE.

There has been considerable inquiry for molybdenite for the last year or two, and the mineral is known to exist in various parts of the Province, principally in the eastern counties, though no actual mining of it has yet been done. The principal use to which molybdenite is put is the manufacture of special alloys of steel, the formulæ for which are guarded as trade secrets. From the inquiries which have reached the Bureau there is reason to believe that a considerable quantity of this mineral could be disposed of at high prices.

Mr. S. Dillon Mills, M.E., of Toronto, recently examined some deposits of molybdenite in the districts of Haliburton, and read an interesting paper dealing therewith and with the mineral in general before the Canadian Institute, of which he has been kind enough to supply the following abstract :

"This ore is a bi-sulphide with the following composition: Molybdenum, 59.6 per cent.; sulphur, 40.4 per cent.; the specific gravity being 4.45; crystalline system hexagonal. It

occurs mostly in the form of plates of different sizes and thickness, varying from mere scales up to plates 10 inches or more in diameter and up to an inch in thickness. It is easily distinguished from graphite, which in some respects it resembles, by its slightly lighter color and streak, its greater softness and its extreme tenacity, some specimens being almost malleable.

It is foliated like some graphite, but may also be distinguished from the latter by the peculiar steely-blue tinge noticeable in freshly split folia. The best way to observe this is to open the folia without entirely separating them; on looking between them the blue is very apparent, being probably intensified by reflection. The specific gravity also, as above given, is nearly double that of graphite, viz.: 2.25. The distinction between the two minerals was first pointed out by Scheele, who first separated the metallic base molybdenum in the year 1778.

Molybdenum also occurs as a molybdate of lead commonly known as wulfenite, the composition of which is molybdic trioxide, 34.25 per cent.; lead protoxide, 64.42 per cent.; equal to about 22.5 per cent. molybdenum; and as molybdic ochres, containing the molybdic trioxide in a condition of greater or less purity. When pure the trioxide contains 65.7 per cent. molybdenum. There are a few other minerals containing molybdenum, but of minor importance.

MOLYBDENUM AND ITS USES.

The uses of molybdenum may be briefly stated as follows: Besides its well known use in chemistry as ammonium molybdate for detection and estimation of phosphorus in various compounds, it was used many years ago as the basis of a beautiful blue pigment. It was also found out about the year 1851 that it could be used in the dyeing of silks and cottons, and was proposed as a substitute for indigo by a German chemist about that time. It appears to have been better suited for silk than cotton, giving a more brilliant and permanent color with the former. I am, however, inclined to think that of late years its use in this respect has been superseded by the aniline dyes, as no mention of its use is now to be found in the most recent publications on the subject, though at one time the preparation of these dyes from wulfenite ore formed a very extensive industry in the city of Prague.

The interest now excited in ores of molybdenum arises from its recent application to the production of a peculiar high-grade steel, a matter which like many others, has been rendered possible by recent advances in electro-metallurgy, with the result that molybdenite has emerged from its position of comparative obscurity as a rare mineralogical specimen and become an article of considerable commercial value, the present price being about \$1.25 per lb.

The output of ferro-molybdenum for the United States for the year 1899 was 30,000 lb., and for 1900 over 32,000 lb. of 50 per cent. molybdenum, the market value of which in December 1901 was \$1.25 per lb. while that of commercial metallic molybdenum was \$1.82 per lb. (This quality consists of molybdenum 96 per cent., carbon 4 per cent.)

Pure molybdenum is a silver-white metal harder than silver, but more brittle; specific gravity about 9.01; very infusible, being according to Debray infusible at the highest temperature obtainable in a wind furnace. It oxidizes to the tri-oxide MoO_3 only when heated in air to a temperature of 600° centigrade; it decomposes water at a red heat, is insoluble in hydrofluoric acid, also in dilute sulphuric and hydrochloric acids; it can be hammered, welded, and polished like iron. The pure metal when cold is not hard enough to scratch glass, but if heated for some time to 1500° centigrade in contact with carbon, it absorbs a little and on cooling becomes hard enough to scratch glass or quartz.¹⁸ Some years ago it was thought that molybdenum was used at the Krupp works in Germany for the manufacture of a steel alloy for armor plates, along with tungsten and some other of the rarer metals, and in 1895 experiments were made at the Creusot works in France with the result that armor plate steel of excellent quality was obtained with 2 to 3 per cent. molybdenum, and the same amount of chromium, the metals being added to the charge in the converter in the form of ferro-molybdenum, and ferro-chromium.

For some time prior to this tungsten had been used as an alloy for steel for the production of a very hard and tough metal for tools and other articles; and Prof. Von Leepin of St. Petersburg, was led to suggest the use of molybdenum for the same purpose owing to its resemblance in many respects to tungsten. He succeeded in 1896 in having some experiments made at the Pabilov iron works, the results of which were published first in the Russian Mining Journal in 1897, and copied by many other scientific publications throughout the world. A very complete series of tests appears to have been made, care being taken to have both tungstic and molybdic steel made as nearly as possible under the same conditions. The properties of the two steels are said to have been very similar, but the molybdenum steel appears to have stood forging and hardening better than the tungsten, which is always liable to split lengthwise in tempering. The tungstic steel was harder than the molybdic when tempered in oil, but when tempered in water, the molybdic steel was the stronger, showed better temper, did not split in working and did not break cold as easily as the tungstic steel. Both steels were made in Siemens furnaces, cast into ingots and rolled to rods of suitable size for testing.

¹⁸ NOTE BY S. D. M.—In view of the above qualities it looks as if molybdenum might yet reach a very extended use in many ways, as for instance in an alloy which would do away with the brittle quality and so render it available as a substitute for silver in tableware, etc.

Since that date no original information on the subject seems to have been published. The various items printed in different journals recently appear to be merely copies or abstracts of the above quoted statements. It is however evident from the market quotations before mentioned that its use in this direction is increasing, and of course when the use of an alloy like molybdenum steel becomes a matter of business, manufacturers are not anxious to publish accounts of results obtained perhaps by costly experiments.

The mineral molybdenite appears to be the most common ore of molybdenum in Canada. In Sir William Logan's Geology of Canada we find (pp. 503 and 755) a number of localities where it occurs in small quantities, and since then it has been found in many places in the Laurentian and older Huronian formations.

DEPOSITS IN HALIBURTON.

During the fall of last year I was employed by The Land and Immigration Company, Limited, of Haliburton, to do some further exploratory work, and to report on the prospects in that part of their land which is in the two southern ranges of Harcourt township, especially near lake Farquhar, where operations in search of a copper vein conducted by their engineer, the late F. Straith-Miller, had resulted in the discovery of some scattered molybdenite. I found the rocks in the immediate neighborhood of the molybdenite show to be chiefly gneiss, with some intrusive granite, patches of pyroxenite, and at a little distance some crystalline limestone and diorites of a very peculiar character with large phenocrysts of hornblende. The pyroxenite was in two separate irregular masses, one near the south of the lake forming a bold bluff flanked by gneiss and pretty well exposed over its entire area. The other to the southeast, being smaller and in lower ground, was mostly covered by alluvium; this patch showed no appearance of either copper or molybdenite. The work was therefore confined to the other mass where both had been found in small quantities.

The exposure here was somewhat lenticular in shape, about 300 yards in length, by 80 yards in width from east to west, with two deep notches or bays on the west side, in one of which was a patch of intrusive granite. The longest diameter of the pyroxene ran about north and south and along this line approximately were three highly mineralized gossan patches. In the southern one a pit of about 12 feet in depth had been sunk without any result, beyond finding some pyrrhotite (magnetic pyrites), and apparently a few pieces of molybdenite; the next patch did not look encouraging, and was left untouched; and in the northern patch, a rock cut had been commenced, and a shaft put down about 15 feet, which after cleaning out and examining I decided to abandon, and to start work on the rock cut for the present. The cut had been begun on the eastern slope of the bluff, and running in a north-easterly direction had been carried in about 25 feet. Some stripping had been done on top along the proposed line about nine feet in width by one to two feet in depth. The depth of the cut at 25 feet in was about 17 feet, being at this point about 25 feet below the summit of the bluff, which was the objective point.

The rock was very seamy, and as it afterwards proved, full of vugs or open seams and pockets, rendering blasting very uncertain and requiring great care in the placing of shots. The first few shots opened out a large vug on the south side and a seam of iron pyrites (the ordinary non-magnetic FeS_2) with a little molybdenite leading into a pyrites pocket containing over a ton of pyrites free from molybdenite. We then crossed another open vug running all across the cut, then struck another seam of pyrites, next came about five feet of somewhat more solid rock, and then a vein of pyrrhotite with some molybdenite. We exposed in this way five narrow veins of pyrrhotite carrying more or less molybdenite and traces of chalcopyrite. Of these veins two were connected by a cross vein about seven inches in width, the contents of which showed nearly one-half molybdenite, the balance being pyrrhotite and chalcopyrite. The molybdenite was in fair sized crystals, one to two inches diameter. This was near the north wall of the cut, and towards the south wall another thinner vein of similar character was found running diagonally between the same two main veins or stringers, showing good indications of our approach to a body of ore beneath. The upper shallow stripping showed also some seven or eight other stringers from one to four or five inches in width carrying molybdenite in places.

The weather owing to the lateness of the date was now becoming too severe for tenting in this exposed situation, so it was decided to stop work at this stage, as enough had been done to show the probability of molybdenum in quantity, and it was not advisable to expose the ore till arrangements had been made for taking proper care of it.

The veins or stringers above mentioned varied as stated from one to five or more inches in thickness and ran with a fairly steady course about 10 degrees east of north, thus crossing the cut nearly at right angles, and several of them could be traced on the bare surface of the bluff for some distance each side of the cut and down the exposed, almost vertical, face to the north. They were separated by two to five or six feet of the pyroxenite rock, the latter varying much in composition in places and containing occasional detached masses of gneiss greatly altered, which appeared to have been carried up by the intrusive pyroxenite.

The chief points of interest about this development are the following :

The occurrence of two distinct sets of stringers each forming with its cross veins a sort of independent "stockwerk," one containing magnetic pyrites with chalcopyrite, the other ordinary pyrites and marcasite; the two occurring in pyroxenite but separated from each other by a five to six feet rib of very hard rock differing somewhat from the pyroxenite, lighter in color, variable apparently in composition, but very hard to drill.

The empty or partially empty "vugs" which are confined to the ordinary pyrites side of this rib. This separation may not be permanent; the magnetic pyrites may change as the veins go down.

The peculiar twisted and contorted condition of the molybdenite plates, which have the appearance of having been first formed, and then twisted and folded by some subsequent action during the consolidation of the pyrrhotite and pyrite.

The freedom from molybdenite of the pyroxenite enclosing the veins; the ore being in the seams and stringers though sometimes partially embedded in the walls as if forced into them while they were in a softened state. Yet the form of the seams shows that the pyroxenite had been completely solidified before the deposition of the vein matter. This may form an interesting subject for further study. We know but little about vein formation yet.

The peculiarly intrusive character of this mass of pyroxenite rising perpendicularly through the surrounding gneiss, accompanied apparently by an intrusive mass of granite in which one solitary crystal of molybdenite was found. So far I have not found any molybdenite in the gneiss.

Pyroxenite is considered to be an alteration product from an impure limestone, and in the mass to the southeast of this where there appears to be neither molybdenite nor pyrrhotite it is in contact with mica schist, and mica passing into crystalline limestone containing graphite in small quantities, but no molybdenite.

Following are some of the minerals found in the seams and vugs associated with the molybdenite and pyrrhotite; quartz, feldspar, scapolite, spodumene, hornblende, tremolite, augite, sphene, calcite, arsenic, sulphur, mica, pyrites, marcasite, chalcopyrite, bornite, molybdenite.

There are many interesting geological features connected with this district which space will not permit me to dwell on as they have no direct bearing on the subject. The question of recent changes of level causing drainage of lakes etc., is especially deserving of attention. From many points of view this section recommends itself as worthy of the attention of the students of geology and mineralogy.

MINING ACCIDENTS.

The list of mining accidents occurring year by year continues to be longer than it ought to be in view of the number of working miners in the Province. There were 29 accidents reported, causing injuries to 39 men, of whom 8 were slightly and 18 seriously hurt while 13 were killed.

The progress of the mining industry is creating a larger demand for efficient labor in the mines, and during the past year employers of all kinds have found it more difficult than usual to obtain a sufficient supply of the right kind, or indeed any kind, of men. One consequence has been the diversion into mining pursuits of numbers of inexperienced laborers, and it is too plain that some of these have paid forfeit of life or limb while acquiring a knowledge of the business. The miner's calling cannot in the nature of things be dissociated from danger, but experience and care will reduce the risk to a minimum; and when a body of skilled workmen grows up in our mines, not only will there be increased output at reduced cost, but mining casualties will fall to a level below which they can hardly be expected to go.

It seems probable that the considerable proportion of foreigners employed in the mines, with their imperfect understanding of the English language and their inability to read, may also have had the effect of increasing the number of accidents;

AT THE M'GOWN COPPER MINE.

An accident occurred at this mine in November 1900 though it was not reported to the Bureau until after the beginning of 1901. On the 23rd of that month two miners named F. E. Leushner and John Kitts, while engaged in timbering shaft No. 3 of the McGown copper mine, owned by the Parry Sound Copper Mining Company, Limited, were precipitated to the bottom of the shaft through the collapse of the scaffold upon which they were standing. The

shaft was about 39 feet deep, and the scaffold was about 18 feet from the top; hence the men fell about 21 feet, or more properly speaking about 18 feet into three feet of water at the bottom of the shaft.

Kitts sustained slight injuries about the mouth and face, for which he was treated at the mine. Leushner spent two weeks in the hospital at Parry Sound, having been more or less bruised about the arms and body, but both were soon able to be about again.

AT THE CANADIAN COPPER COMPANY'S MINES.

In the west roast yard at Copper Cliff on 28th January Patrick Lantin, aged 35 and married, while at work on pile No. 35 was caught by sliding ore which overwhelmed him. The ore was removed with all possible haste, but when the body was extricated Lantin was found to be dead.

Coroner McMurchy, of North Bay, held an inquest, at which the following verdict was rendered by the jury: "Patrick Lantin came to his death in consequence of a body of ore falling on him, and we are of opinion that this accident was largely due to the neglect of the foreman in charge."

At the Assizes held in North Bay an action was brought by Lantin's estate against Mr. McKinnon, the contractor, in whose employ deceased was, and judgment was entered for some \$500 in favor of the estate.

On Saturday 9th March about 2.30 o'clock, Louis Carboneau, a drill runner and scaler at the Stobie nickel mine, was engaged in scaling the walls of the mine about 60 or 70 feet from the floor. He was mounted on a ladder, or rather on the uppermost of three ladders fastened end to end, the lowest section of which broke and precipitated Carboneau to the floor. It is stated that the ladders are made with exceptional care and are closely examined by the men before using them. The section which gave way was heavily built and had been in use only two or three times. Carboneau, whose injuries were very severe, was removed to Dr. Struthers' hospital, Sudbury, where he died at 8.30 p.m., 10th March. Coroner McMurchy was notified of the death and visited the spot. In his opinion an inquest was desirable, but owing to some delay or misunderstanding, or possibly because Carboneau's relations did not wish an investigation to be held, the body had been removed to Quebec for burial before the coroner's arrival.

A labourer named Pietro Domenizucci lost his life at Copper Cliff on 20th March in the following manner: On account of very heavy falls of snow the snow plough was in use clearing the Canadian Copper Company's main line of railway to the C.P.R. track. The deceased was on the plough holding the lever along with foreman John Guthrie and James Fera, a laborer. The plough jumped the track and was turned end for end, but not capsized. The accident was so sudden and the storm raging at the time was so blinding that no one either on the engine or the plough saw just what happened to Domenizucci, but it is presumed he jumped out thinking to save himself, and was caught by the plough while it was in the act of swinging round. At any rate he was found under the blade at one end of the plough pressed down into the snow and was dead when taken out. The plough is said to have been running at a rate of about 6 or 8 miles an hour. Coroner McMurchy was notified, but after making inquiry into the circumstances decided that an inquest was unnecessary.

Frederick Carter, about 17 years of age, was employed as a skip tender in the twelfth level of the Copper Cliff mine. On the morning of 26th March when the shift quit work, he gathered up the drill steel to be taken to the surface and put it in the skip, in which the men had also deposited their dinner pails before starting for the ladders to ascend to the surface. Before the skip was ready to go up all the men had left but Carter. The next that was seen of him was on the arrival of the men at the surface. When they went to the skip to get their dinner pails they found him lying unconscious in the skip and across his neck lay one of the shaft rollers,—

wooden blocks about 15 inches long and 7 inches in diameter on which the hoisting cable runs. In some way the action of the rope had dislodged this roller and it fell down the shaft and into the skip, striking Carter on the head. The roller was dislodged between the first and second levels, about 75 feet below the surface. Carter's skull was fractured and after being attended by the company's physicians, Doctors Coleman and Arthurs, he was removed to Grace hospital, Toronto, the company sending him to Sudbury by their engine and van so that he might get the first train to that place. An operation was performed at the hospital and Carter was discharged on 2nd May.

Carter was well aware that riding in the skips was strictly against orders, as he had previously been found indulging in the practice, and was warned by the foreman that a repetition of the offence would lead to his discharge. It is stated that the shaft rollers had been examined two days before the accident and had been found in good condition.

A Finlander named Matti Tasko, working on the roast heaps of the Copper Cliff yard on 4th April was injured by an unexpected explosion under the following circumstances: Having charged two holes with dynamite he exploded one without any untoward results. Under the impression that he had lit one of the fuses only, he returned followed by the foreman to touch off the other. As Tasko bent over the hole the charge suddenly exploded, filling his eyes with fine dirt and making a small wound about half an inch long above the left eye, also bruising him slightly on the chest. The doctor was in attendance shortly after the accident and after giving him appropriate treatment had him removed to the hospital. The only explanation offered of the occurrence is that Tasko must have lit the fuses for both charges in the first instance and believed himself to have failed in one. The ore was entirely cold.

About 12 o'clock of 16th June an employee of the Canadian Copper Company named Delores Allard whose place was in the quartz-crushing department of the Bessemer plant, left his post, and accompanied by M. Labelle, who belonged to the tuyere floor of the same plant, and John Beaulieu, off duty, went to the elevator used for hoisting material to the cupola. The man in charge of the elevator was absent filling his buggy with coke, and Labelle undertook to set it in motion for the purpose of giving all three a trip to the upper floor. The hoist had risen some four or five feet only when Beaulieu shouted to stop, and it was seen that Allard had been caught between the elevator and the overhead cross beam of the entrance to the hoist. He was at once extricated, but was so severely injured both externally and internally that he died about four o'clock in the afternoon.

The men had no business to be on the hoist, and in doing as they did, were admittedly moved by curiosity only. The hoistman had instructions not to allow any one to use the hoist to go to the upper flats, as there were two flights of stairs for the purpose.

Inspector DeKalb, who was in the neighborhood at the time, was instructed to make an investigation into the occurrence. He did so, and took the evidence of Peter Stoddart, foreman of the Bessemer plant, George Fagan, the hoistman, M. Labelle, and T. N. Kilpatrick, superintendent of the smelters. It appeared from the testimony that notwithstanding Fagan had received orders from the superintendent through the foreman not to allow any one to ride on the hoist he "saw no harm in letting them go up." Though in this instance he was absent at the time, and did not witness the accident, yet the discretion which he exercised in interpreting his orders may have contributed to the fatal result. Labelle had taken Beaulieu up in the hoist before the same day. These men admitted they were out of place on the hoist, but there is some contradiction in their statements as to whether or not they were ignorant of the rule forbidding them to use it. There was a "No admittance" notice at the entrance of the Bessemer plant, but no notices were posted forbidding unauthorized persons riding on the hoists. If aware of the orders not to trespass on the elevator the men chose to disregard them, and Allard paid the penalty with his life. He was 23 years of age and unmarried.

A brakeman in the company's employ named Louis Menard fell from the top of a box car forming part of a train which was being shunted in Copper Cliff yard on 14th September. The train was stopped and he was picked up between the engine and the car, his leg broken in two places and so badly that it was found necessary to amputate it. From Menard's own statement it appears he was walking on the top of the car and did not realize that he was so near the end. The train is said to have been moving slowly, not faster than three miles an hour.

A premature or unexpected explosion of dynamite in the roast yard at Copper Cliff on 21st September caused the death of Ernest Roy, a blaster working for Mr. McKinnon, the contractor. Roy was assisting to break up roasted ore in a heap which had been ignited on 30th April and which, according to the evidence, was cool enough to be handled with comfort and safety though "not so cool as earth." He had placed four sticks of dynamite in a hole drilled in the ore the previous day, and was tamping the powder with a broomstick when the charge exploded, throwing Roy into the air and wounding him very seriously, especially in the head. He was at once removed to the hospital at Sudbury, but died five days after the accident. Blasting in hot ore is forbidden by the Mines Act, and in order to ascertain the facts it was requested that an inquest should be held. Accordingly Dr. R. B. Struthers, coroner, conducted an investigation, from which it appeared that Roy having put in the dynamite, inserted the cap, and was tamping the charge when the explosion occurred. The inference is that he had struck the cap with his stick. The evidence went to show that the hole had been drilled the day before and was cold, and that the ore was not warm enough to be a source of danger. The jury returned the following verdict: "Ernest Roy came to his death from injuries received from a premature explosion of dynamite in roast yard No. 1, at Copper Cliff, and we believe that the said premature explosion was caused by said Roy not taking proper precautions while charging hole."

On 3rd October the roast yard at Copper Cliff was the scene of another accident, due to careless or improper handling of explosives. A workman named Joseph Levesque, employed by contractor McKinnon, had his right hand completely torn away and his fore-arm mangled for some inches, besides receiving other injuries in the face and neck, by meddling with dynamite when not called upon to do so. He was not employed as a blaster, but had in his hand a stick of dynamite with fuse and detonator attached. He lit the fuse and was about to insert the charge in a hole when the dynamite exploded in his grasp, grievously injuring him as above described.

At the new mine, called the Creighton, which the Canadian Copper Company is opening up, a miner named Patrick Cullen working on the night shift, was killed on 28th November. A loaded skip was being hoisted from the first level and left the rail about half way to the dump, discharging part of its contents on the stair at the end of the rock house on which Cullen was standing. He was struck in the head by a piece of ore from the skip, inflicting a scalp wound and fracturing the skull. The unfortunate man was removed to the Sudbury hospital, but died on Sunday following.

An inquest was held by Coroner Struthers at which evidence was adduced tending to show that Frank Audette, the skip-tender, who had begun work only two nights before the accident, was either incompetent or careless in the performance of his duties, in not seeing that the skip wheels and track were free from pieces of ore likely to give trouble or throw the skip off the track, and also in failing to give the signal to stop when the accident was imminent. As it was, the engineer in charge of the hoist stopped the car at once when he felt the jerk on the rope caused by the car leaving the track, but by that time the mischief had been done. Audette was a mere youth and new to the position.

The coroner's jury distributed the blame for the accident among Audette, for his negligence, the foreman Michael Thompson, for employing him as skip-tender, and the company, for not having

the rock house stair more fully protected from falling ore. The verdict was as follows:—"We find that Patrick Cullen came to his death from being hit by falling ore from a skip which had jumped the track at Creighton mine on the evening of November 28th, 1901, and we find that bell-man Audette was negligent of his duties, that the foreman exercised poor judgment in selecting Audette for this work, and the Canadian Copper Company negligent in having an outside stair to rock house exposed to falling ore from skip track." One jurymen dissented from this finding and signed a minority verdict.

The company do not admit any remissness on their part, contending that the stairway is not a place where ore is liable to drop, and that the fact of its being uncovered would not be of any moment had the accident not happened to the skip at this particular place. If, they say, they undertook to put a roof over every place on their plant where it is possible for an accident to occur, there would be no end of their roof building. As to Audette, they consider him a man of enough intelligence, but like many another, in the face of an accident he did not act quickly.

A lad, thirteen years old, named Joseph Poulin, employed as a rock-picker in the rock house of the Creighton mine, was killed on 3rd December, as the result of his own boyish recklessness and disregard of danger. It was his work, with other boys, to stand beside the vibrating table which receives the ore from the screens and pick out the rock as the ore passes down the table. The boys are in charge of the rock-house oiler, and investigation shows that in the temporary absence of the oiler Poulin began to play, getting up on the table and dancing, and finally crossing over into a compartment of the rock house, into which the lads had strict orders not to go. To get into it he had to clumb over a large 14-inch beam, the top of which is about three feet above the platform on which the boys stand when at work. The shaft projects into this compartment, and while here Poulin's coat was caught by the revolving shaft, and he was drawn round with it, his arm and back being broken. Coroner Struthers went to the mine, and having satisfied himself that the lad's death was due to his own foolishness and not to any defect in the machinery, did not deem it necessary to hold a formal inquest.

AT THE M'NALLY MINE.

On 19th March H. W. McNally, proprietor with his brother Mr. Bernard McNally, of the McNally mine, about seven miles from Westport, was killed by a plank which fell upon him from the mouth of the shaft. Mr. McNally and A. E. Stevens were at the bottom of the opening, which was some 25 feet deep, when a workman named William Waffle slipped on the plank, which was loose, and caused it to fall into the shaft, striking Mr. McNally on the head with fatal results. Stevens was injured in the hand, but not seriously. Inspector De Kalb was instructed to ascertain the facts, but as he found no one was blamed and the occurrence was regarded as purely accidental, he did not hold any formal inquiry.

AT THE BELMONT GOLD MINE.

Mr. D. G. Kerr, manager of the Cordova Exploration Company, Limited, reported on 10th May that on that day an accident had occurred in the east stope of the second level in No. 3 shaft, Belmont gold mine, whereby George Forbes, helper, was severely injured in the hands, and Fred Lee, machine miner, very slightly hurt. Mr. Kerr's report was to the effect that through the men's own carelessness they had started a block hole within an inch of a hole that had already been fired and which must have had some dynamite left in it—enough to crack a piece of rock in four places and tear the drill out of Forbes' hands, laying them both open. The injured man, after being attended to by the Company's physicians, was sent to St. Joseph's hospital, Peterborough, where it was found necessary to amputate both his hands.

Inspector De Kalb investigated the circumstances and reported at some length. He states that the accident occurred during the block-holing by drilling into a "dummy," or unexploded

portion of an old charge. The block-holing was being done by hand, Forbes holding the drill, and Lee striking. When the explosion occurred it injured Forbes' hands severely, and also Lee's eyes temporarily, but the latter soon recovered and lost almost no time in consequence.

According to Lee the block was a large one, about four feet long, and several feet wide and thick. It had been shot down a day or two before. It was impossible to say by whom it was shot down, but it must have been either by Lee or his opposite partner, (i. e. machine man or night-shift for same work-place) viz : Benj. Van Norman. The day foreman, Mose Fisher, had set Lee and Forbes at this task about ten minutes before the accident. It was Lee's practice to inspect blocks before drilling them ; therefore he thinks the "dummy" hole must have been on the other side of the block, else he and Forbes would have seen it. The block broke into four pieces by the accidental shot, the "trace" of the dummy hole and of the new hole appearing on one of the pieces.

Questioned further, Lee said that all blasting in stopes was done by fuse and the shots were counted. If the count failed to tally with the shots set, a careful inspection was always made. He had had no such case for a long time. The steel used is dressed to an inch and a half bit, and 1¼-inch dynamite employed. The loading stick is 1¼-inch diameter also. It seems that all possible precautions are taken. F. F. Rowe, underground superintendent, says that it is the duty of the miners to inspect blocks before block-holing. It is the duty of both miners and foremen to inspect miss-fires.

Inspector DeKalb stated he could not find that negligence had been responsible for the accident, and that it would be manifestly impossible to require that large blocks be turned over to look for "dummies." In his opinion it was a case of unforeseen accident in the discharge of duty.

AT THE SAKOOSÉ GOLD MINE.

On the night shift, Friday 23rd August, one of the miners at the Sakoosé gold mine named Andy Yeomans while coming up the ladder-way from the sub-level to the first level, was struck with the descending bucket and knocked down to the sub-level where he was partially caught by another miner. He was taken to the hospital at Rat Portage, but his injuries did not prove to be very severe, as he was able to leave in about two weeks' time.

AT THE McMILLAN COPPER LOCATION.

A casualty having the remarkable and distressing result of simultaneously depriving four men of their eyesight occurred on 15th November on what is known as the McMillan location, the south half of lot 6 in the second concession of the township of Aberdeen, Algoma District. Four miners named John Nicholson, John Ferguson, George McLeod and Murdock McLeod, were working on the surface putting in a cross-cut. Nicholson, who is said to be an experienced miner, loaded a hole with dynamite and adjusted the cap and fuse. Seeing that he had omitted a small piece of dynamite he put it in the hole, and pushed it down with his loading stick. At once the cap exploded, and the whole charge went off without having been tamped. The other three men were near the blast when it exploded, and all four were injured in the face and eyes. Dr. F. Parker who was in attendance on the wounded miners expressed the belief that Nicholson, Ferguson, and George McLeod would as a result of their injuries be permanently blind, and that Murdock McLeod had just fair chances of saving the sight of one of his eyes, the other being destroyed. The only other injury of account sustained by any of the men was a fractured jaw which fell to the lot of Murdock McLeod.

AT THE STOBIE MINE.

Recklessness and disregard of orders led to the death of John Alfred Rintoul at the Stobie copper mine near Desbarats on 10th December. Rintoul was a machine drill-man's helper, and along with another miner jumped into a bucket loaded with ore and water as it was starting for

the surface with the object of obtaining a ride up. The bucket was destined for the landing about eighteen feet above the collar of the shaft. As the bucket passed the collar both men jumped off without stopping the bucket, and Rintoul missed his footing and fell backwards into the shaft, being dashed to the bottom a distance of 160 feet and instantly killed. The company's manager, Mr. J. Bristol Johnson, states that very positive orders were given and posted up forbidding men to ride in the bucket and that the hoist-man had even orders not to obey the signal to "hoist slow" unless he understood timber or machinery was being raised. Consequently comparatively few infractions of the rule took place, and only when it was thought the mine captain was not about. Rintoul himself was well aware of the danger of riding in the bucket, and knew the practice was forbidden, but apparently the temptation to take a short cut to the surface was too great to be resisted. Dr. Gibson of Sault Ste. Marie, coroner, was notified of the occurrence, but after visiting the mine and making enquiries, deemed an inquest unnecessary, it being evident that the fatality was due to Rintoul's own foolhardiness.

AT THE GOLD MOOSE MINE.

On 18th December a blast had been set off at the Gold Moose mine, and Peter Peterson went down to muck out the ore. It was thought that all the charges had exploded but in one of the holes a small quantity of dynamite had been left and Peterson's pick or shovel coming in contact with it, an explosion followed which damaged his eyesight. A month or six weeks later Peterson was reported to be nearly better, and about ready to resume work.

ACCIDENTS AT THE HELEN MINE.

The Helen iron mine, Michipicoton, was worked for part of last season by Messrs. Powell and Mitchell, and for the remainder of the season by Messrs. Foley Bros., on behalf of the owners, the Lake Superior Power Company. Several accidents occurred, in which three men were killed, and a number injured.

The first accident was reported 30th April. The powder-man was springing a hole, but the hole not being large enough the cap and fuse were withdrawn and thrown to one side. The fuse burned down until it came to the cap which exploded, and the shock of the explosion set off a bag of dynamite containing twenty sticks, lying beside the powder man. The cap was fifteen feet away from the dynamite which exploded. Eight men in all were hurt, four of whom reported for work next morning. The other four remained in the hospital for several days, but in ten days or so all were out again save one, Thomas Shea, who was being treated for deafness. The names of the other three who went to the hospital were Tony Moran, Thomas Cleary and Walter Brice. The suggestion was made that perhaps the dynamite had been exposed to the heat of the sun and so rendered more sensitive, but the contractors were of the opinion that this was not likely, it having come from the magazine only a short time before the accident.

An unlooked for explosion of dynamite on 20th May resulted in serious injuries to two Finlanders, named Jesta Bakka and Jacob Lauray, who were in the employ of Victor Turnquist, a sub-contractor. The men, who are said to be experienced miners, had been drilling some holes about three feet deep in order to extend a trench, and after they had finished procured dynamite from Turnquist with which they loaded two of the holes. They were loading the third when the charge exploded, mangling Bakka's right arm so badly that it had to be amputated at once below the elbow joint, and injuring his eyes, especially the left one. Lauray had three fingers of the right hand broken, one of which had to be taken off, both arms badly torn, and his eyesight permanently destroyed. The men say they were using a stick to tamp the dynamite with, but Turnquist states that they were employing a piece of gas pipe with a stick in the end of it. There was no cap within 150 feet, and the inference is that the use of the gas pipe caused the explosion. There were only three sticks of dynamite in the hole, and

the charges in the other two did not explode. Some six sticks of powder about four feet away also remained intact. Bakka was about 30 years old, and unmarried; Lauray about the same age, with a wife in Finland. They spoke and understood English imperfectly.

James Ryan, powder monkey, was blown to pieces 14th November under the following circumstances: He was engaged in thawing dynamite in a small building kept for that purpose, in which only one box of dynamite was supposed to be kept, but where as a matter of fact there were several boxes of the explosive at that time. Ryan was at this powder house early in the morning, and left it about 9.30 a.m. for breakfast. A few minutes after his return an explosion occurred, the cause of which, Ryan being alone at the time, is unknown. The shock of the explosion was very great, but the storage magazine was not involved. Dr. Gibson, coroner, Sault St. Marie, was advised, but did not think the facts warranted an inquest.

On 14th October the cable operating the aerial tramway at the Helen mine broke, the end falling to the ground and striking two miners who were mucking on the ground beneath. One of these men, Anthony Budischie, aged 20 years, was badly hurt, his skull being fractured at the base and his right arm broken in two places. The other, Charles Chelas, received some bruises across the back, and was cut about the face. Both were removed to the hospital at the mine and given every attention, but Budischie succumbed to his injuries on the 27th. He was a native of Austria. Chelas, who was a Greek, left the hospital cured on the 26th.

The cable had only a few days before the accident occurred shown signs of wear; no strands were gone, but the wires composing the strands were broken in places. Measurements had been taken for a new cable, though the old one was considered good for some time to come. The signal man is said to have given warning when the cable parted, but the men below stood looking at him and did not heed the warning.

A Finlander named Jacob Lawrila, aged about 40, had the toes of his left foot crushed on 19th October by a lump of iron ore rolling down some ten feet and landing on his foot. The second toe required to be amputated. He was discharged from the mine hospital on 27th November.

Andea Speziale, Italian, while walking on the railway track 16th November was hurt under the following circumstances: A locomotive engaged in switching cars to the incline got beyond the control of the engineer and struck a cable being raised, dragging it along the track. The cable struck Speziale on the left leg and broke it. On 31st December he was reported as able to walk about and recovering rapidly.

John Wilkie of Rat Portage, about 24 years of age, was injured on 20th November. In getting out of the way of rolling rock he stopped a piece of ore which turned over and jammed his right leg, fracturing it. He made a good recovery.

Stripping ore of its covering of soil is not usually attended with much risk, yet Phelas St. John, who was engaged in this work on 2nd December, suffered a double fracture of his right leg, apparently through his own carelessness or absence of mind. A boulder weighing about 1,000 pounds was imbedded in the earth about six feet above the level at which St. John was working. He went up to pry it down with a bar when it began to roll, and instead of stepping back he stepped in front of the stone with the above result.

While returning to work after dinner, 3rd December, and when about 20 feet from the dining hall, John Berthiaume, laborer, was struck in the face by a small piece of flying ore, the result of a blast at the mine. The blow destroyed his right eye and inflicted other severe injuries.

The same day, Tony Vendome, Italian, was mucking ore, when a block of ore about 500 pounds in weight slowly shifted its position some ten feet. Instead of getting out of the way,

as he might easily have done, Vendome is reported as having deliberately allowed the block to roll upon his foot, probably not realizing until too late that it would reach him. The result was a compound fracture of the leg.

Manly W. Card was a powder man, and part of his business was to load holes drilled during the night so that they might be blasted in the morning. On 19th December he had charged some holes with dynamite and after connecting the fuse, he sent his helper, Joseph Bernier, to tell the electrician to start the dynamo and come down to the pit with the lead wires so that he might fire the shot before 6 o'clock a.m. The electrician brought the wires, and strung them from the pit to the switch. Card connected them with the charge, the other end being connected with the switch by the electrician. Instead of coming out Card and Bernier remained in the pit after adjusting the wires and after the whistle blew. In the explosion which followed Card, who was evidently very close, was instantly killed, Bernier escaping unhurt.

AT THE MASSEY STATION COPPER MINE.

At the Massey Station copper mine on 11th November, a miner named Antoine Mousseau fell out of a bucket while ascending the shaft and was instantly killed. He was mucking on the second level, and at noon instead of coming up by the ladder he and two others got into the bucket to ride up. About 40 feet up the shaft the bucket left the skids, and Mousseau either jumped or fell out, striking on the platform at the second level and then tumbling down the hole through which the bucket passes. When reached he was dead.

Of the other two men both got out of the bucket; one slid down the skids to the first level, and the other climbed a ladder to safety. Both of them as well as the deceased were quite aware that it was against the rules to ride in the bucket, and the superintendent of the mine, Joseph Errington, fifteen minutes before the accident had warned Mousseau against breaking the rule. Notices were also posted threatening with discharge any miner who should indulge in the practice.

Dr. R. H. Flaherty, coroner, Massey Station, conducted an inquest. The jury returned the following verdict. "The deceased Antoine Mousseau came to his death by accidentally falling out of the bucket while ascending the shaft on the 13th day of November, 1901. We also find that the deceased alone was responsible for his own death as he was disobeying the rules of the Company by riding in the bucket."

AT THE VICTORIA NICKEL MINES.

Three accidents occurred to workmen in the employ of the Mond Nickel Company, Limited, during the year, two of them at the mine and one at the smelting works.

On 31st August Albert Match was loading cars on the west stope, second level, working on a contract basis. He was cautioned by the foreman to keep away from the pile of ore until the drill man on duty above had finished cleaning out preparatory to starting the drill. Match however resumed work before being notified that it was safe to do so, and a rock rolled down from above and fractured his leg.

James Tate, a laborer at the smelter, was unloading roasted ore from the dump car, 31st October, when the car becoming overbalanced capsized and threw him beneath it. His shoulder blade was injured, and he was otherwise more or less bruised.

While removing loose rock from the wall in the east stope of the second level, 15th November, W. Sgoblom was injured by a premature explosion, losing two fingers of his right hand.

TABLE OF MINING ACCIDENTS IN 1901.

No.	Date.	Mine.	Name of person injured.	Result of injury.			Nature of injury.	Cause of Accident.
				Slight.	Serious.	Fatal.		
1	November 23, 1900.	McGown	{ F. E. Leushner..... John Kitts.....	1	1	1	Bruised.....	}{ Collapse of scaffold in shaft.
2	January 28.	Copper Cliff.	{ Patrick Lambin..... Louis Carbonneau.....	1	1	1	Killed.....	}{ Struck by ore falling from roost heap. Collapse of scaling ladder.
3	March 9.	"	{ Pietro Domenicucci..... Frederick Carter.....	1	1	1	Killed.....	}{ Struck by snow plough.
4	" 20.	"	{ Matti Tasco..... Delores Allard.....	1	1	1	Skull fractured.....	}{ Struck by dislodged roller while ascending in Unexpected explosion of dynamite. [skip.
5	April 4.	"	{ Delores Allard..... Louis Menard.....	1	1	1	Bruised in face.....	}{ Crushed in elevator.
6	June 16.	"	{ Ernest Roy..... Joseph Levesque.....	1	1	1	Killed.....	}{ Fell from top of railway car. Premature explosion of dynamite.
7	September 14.	"	{ Patrick Cullen..... Joseph Poulin.....	1	1	1	Hand torn off.....	}{ Struck by ore falling from skip.
8	October 3.	"	{ H. W. McNally..... George Forbes.....	1	1	1	Killed.....	}{ Caught by revolving shaft.
9	October 3.	Creighton	{ George Forbes..... Fred Lee.....	1	1	1	Both hands mangled.....	}{ Struck by plank falling into shaft.
10	November 28.	"	{ Andy Yeomans..... John Nicholson.....	1	1	1	Bluesighted temporarily affected.....	}{ Drilled into a hole containing dynamite.
11	December 3.	McNally	{ John Ferguson..... George McLeod.....	1	1	1	Bruised.....	}{ Knocked down shaft.
12	December 3.	"	{ Murdock McLeod..... John Alfred Wintoul.....	1	1	1	Permanently blinded.....	}{ Premature explosion of dynamite.
13	March 19.	Belmoat	{ Peter Peterson..... Thomas Shea.....	1	1	1	Eyesight badly affected.....	}{ Fell down shaft.
14	May 10.	Sakoose	{ Thomas Clary..... Walter Brice.....	1	1	1	Bruised; hearing affected.....	}{ Struck dynamite while mucking ore.
15	August 23.	McMillan	{ Jesta Bakka..... Jacob Lawray.....	1	1	1	Bruised.....	}{ Unexpected explosion of dynamite.
16	November 15.	"	{ Anthony Budischie..... Charles Cholas.....	1	1	1	"	}{ " " " "
17	December 10.	Stobie	{ James Ryan..... Andea Spziale.....	1	1	1	Arm lacerated; eyesight in/d.....	}{ Struck by falling cable.
18	" 18.	Gold Moose	{ John Wilke..... Phelias St. John.....	1	1	1	Leg broken.....	}{ Struck by falling ore. Unexpected explosion of dynamite.
19	April 30.	Helen	{ Tony Vandome..... Manly W. Card.....	1	1	1	Leg broken.....	}{ Struck by rolling rock. Struck by rolling boulder.
20	May 20.	"	{ Antoine Monseun..... Albert Match.....	1	1	1	"	}{ Struck by rolling ore. Explosion of dynamite.
21	October 14.	"	{ James Tades..... W. Sglobon.....	1	1	1	Leg broken.....	}{ Fell out of bucket ascending shaft. Struck by rolling ore.
22	" 19.	"		1	1	1	Shoulder inju od.....	}{ Capsizing of ore-car.
23	November 14.	"		1	1	1	Right hand injured.....	}{ Premature explosion.
24	" 16.	"		1	1	1	"	}{ " " " "
25	" 20.	"		1	1	1	"	}{ " " " "
26	December 2.	"		1	1	1	"	}{ " " " "
27	" 3.	"		1	1	1	"	}{ " " " "
28	" 3.	"		1	1	1	"	}{ " " " "
29	" 19.	"		1	1	1	"	}{ " " " "
30	November 11.	Massey Station		1	1	1	"	}{ " " " "
31	August 31.	Victoria		1	1	1	"	}{ " " " "
32	October 31.	"		1	1	1	"	}{ " " " "
33	November 15.	"		1	1	1	"	}{ " " " "
				6	24	13,22,21	Total number of casualties.	43.

WORK WITH THE DIAMOND DRILLS.

The two diamond drills owned by the Government were in use during the whole of the year. Both machines were made by the Sullivan Machinery Company of Chicago, the larger of the two having a boring capacity of 1,200 or 1,500 feet, and the smaller a capacity of 500 feet. The drills are of "C" and "S" size respectively, the diameter of the core taken out by the former being one inch and an eighth, and of the latter fifteen-sixteenths of an inch. Under the regulations governing the use of the drills, 35 per cent. of the actual cost of operations is borne by the Bureau of Mines.

THE "C" DRILL.

In January, 1900, the "C" drill was procured by the Mattawin Iron Company to explore mining locations W 217 to 222 and the west half of 223 on the Mattawin iron range west of Port Arthur. It remained at work there until July, 1901, during which time four holes were put down as follows: No. 1, 623 feet; No. 2, 1,000 feet; No. 3, 502 feet; No. 4, 684 feet; total depth bored, 2,809 feet. The whole cost of the borings was \$11,587.39, or \$4.12 per foot; the net cost (after deducting the Government's share, 35 per cent.), \$2.67 per foot. In the gross cost is included \$3,883.56 for 72.59 karats diamonds at \$53.50 per karat, equal to \$1.38 per foot. The drilling was done mainly on what is known as Hill No. 8, on location W 218, and disclosed, especially in holes numbers 1 and 2, a good deal of iron ore, somewhat low in metallic contents. The rocks penetrated are described in the drill manager's reports as diorite, quartzite, granite, slate, jasper, etc. Considerable banded jasper and ore was met with, and owing to the hardness of the formations, progress was slow.

On concluding work for the Mattawin Iron Company, the "C" drill was engaged by Messrs. Mackenzie, Mann & Co., and placed on mining location 138 E, situated on the Atik-okan iron range. One hole only was put down on this property, the depth being 606 feet. Drilling was equally difficult on this location, the prevailing rocks reported by the manager being hornblende schist, quartzite, actinolite schist, etc. At various depths iron ore was encountered, but too sulphurous to be of value. The total cost was \$2,801.61, or \$4.62 per foot, and the net cost \$1,977.05, or \$3.26 per foot. Wear and tear of diamonds amounted to \$1,076.66, or \$1.77 per foot. The work was finished here 30th November, 1901, and early in 1902 the drill was placed at the service of Mr. J. M. Clark, K.C., of Toronto, who ordered it to Steep Rock lake to be used on mining locations 857 to 873 X, owned by American capitalists. Hematite of excellent quality has been found in the drift in the neighborhood of this lake, and hopes are entertained of locating workable bodies of ore by means of the drill.

THE "S" DRILL.

The "S" drill when purchased in 1900 was sent to a lead and zinc property on lot 7 in the eleventh concession of Lake township, in the county of Hastings, called the Katherine mine, owned by the British and Colonial Mining and Development Company, Limited, where one hole having a depth of 266 feet was put down on the vein. Nothing of value having been disclosed by the boring the company transferred the drill to the township of Gloucester, in the county of Carleton, where, on lot 8 in the fifth concession, indications of petroleum had been observed. One hole was bored on this lot and one some miles away, the depths being 469 and 460 feet respectively. In both holes gas was struck in considerable volume at 413 feet and 130 feet respectively in what was believed to be Utica shale, but no oil was obtained. In all, 1,195 feet were bored for this company at a gross cost of \$1,417.46; net, \$921.33. The total cost per foot was \$1.18, of which 32 cents was for diamonds, the net cost per foot being 77 cents.

At the beginning of April 1901 the "S" drill went on to lots 22 and 23 in the twelfth concession of Brunel township, district of Muskoka, where Mr. George Paget and others had located a deposit of pyrrhotite carrying a percentage of nickel. Five holes were drilled having the following depths, 112, 25, 28, 120 and 55 feet respectively; total depth 340 feet. Copper, nickel and iron pyrites were reported by the drill manager as occurring in all the holes except number 4. The total cost was \$514.12, or \$1.51 per foot; the net cost \$334.18, or 98 cents per foot. Wear and tear of diamonds accounted for \$106.09, or 31 cents per foot.

From Brunel township the drill was forwarded to the Golden Star mine near Mine Centre in the district of Rainy River. The Canadian company which took over this property from an American concern had found the payable ore pretty well worked out from the upper levels, and were anxious to learn whether values could be found in depth or in other portions of the vein. Eight holes in all, aggregating 1,001 feet were sunk, the shortest being 44 feet in length, and the longest 260 feet. Most of the holes gave negative results, the most important being number 5, put down 519 feet north of the shaft, in which at a depth of 118 feet nine feet of quartz was passed through diagonally, the width of the vein at this point being four feet three inches. Drilling at the Golden Star was hard work, the rocks being principally diorite and quartzite, with gravel seams in places which gave a good deal of trouble. The gross cost was \$1926.02 or \$1.92 per foot, loss of diamonds amounting to 56 cents per foot. The net cost to the company was \$1251.90 or \$1.25 per foot.

Coming east in September 1901 the drill was set to work on an iron ore prospect situated on lots 17 in the ninth and tenth concessions of Grattan township, county of Renfrew, in which the Canada Iron Furnace Company were interested. Two hundred and eighty feet of drilling in one hole was done here, and the prospects of finding ore in quantity not being deemed encouraging, work was not further prosecuted. The gross cost was \$870.87, equal to \$3.11 per foot; the net cost \$566.08, or \$2.02 per foot. The loss of diamonds amounted to \$117.75, or 42 cents per foot. After going through 12 feet of surface drift, the drill pierced 56 feet of gneiss, from which point to the depth of 90 feet there was iron vein-matter mixed with hornblende; from 90 to 123 feet the formation was gneiss, and from 123 to 280 feet it was hornblende and granite mixed with a little iron and biotite in places.

From about 25th November till Christmas the drill was employed by the Milton Pressed Brick Company, Limited, to test their clay deposits on lot 1 in the first concession of the township of Esquesing, Halton county. One hole was put down, the depth of which was 460 feet. The manager's report states that from the surface to the depth of 364 feet the drill passed through "clay shale" suitable for brickmaking, from which point to the bottom of the hole the drill was in "slate shale." These shales furnished easy drilling, 20 and 25 feet being made in the 10-hour shift without difficulty. As a consequence the cost was low, the whole work amounting to \$330.83, or 72 cents per foot, while the net cost to the company was only 47 cents per foot. The wear of diamonds was a mere trifle, only \$1.35 for the entire depth bored.

R. A. Pyne, M.D., of Toronto, next employed the drill to explore a graphite property near Oliver's Ferry on the Rideau canal, situated on lot 21 in the sixth concession of North Elmsley in the county of Lanark. Here mining for graphite was carried on many years ago, a mill having been erected for treating the mineral in 1872, which remained in operation for some time.¹⁹ Diamond drilling had also been done on the deposit, but it was desired to make further explorations. Four holes were put down having a depth respectively of 130, 140, 64 and 100 feet, a total of 434 feet. The borings showed the presence of a large quantity of graphite of good quality, together with bodies of mixed ore. The manager's record states that in No. 1 prospect there was found 32 feet of graphite, the remainder of the hole being in altered granite.

¹⁹ See description of mill and process by J. Robb, Rep. Bur. 1896, pp. 35, 36.

In No. 2 prospect there was limestone and altered granite the full depth of the hole. No. 3 prospect showed two feet of altered granite mixed with graphite, the remainder of the hole being in limestone. There was 30 feet of rich ore in No. 4 prospect, the rest being lean ore. The total cost of the drilling was \$502.09, or \$1.15 per foot; the net cost \$323.40, or 74 cents per foot. The wear of diamonds amounted to 16 cents per foot of drilling.

SUMMARY OF BORING OPERATIONS.

The several operations carried on by the drills may be summed up as follows:

Firm or Company.	Kind of mineral.	Total depth drilled.	Total cost.	Total cost per foot.	Net cost.	Net cost per foot.	Cost of diamonds per foot.	Drill.
		ft.	\$	¢	\$	\$	\$	
Mattawin Iron Co	Iron ore.....	2,809	11,687 39	4 12	7,526 06	2 67	1 38	"C"
Mackenzie, Mann & Co	Iron ore.....	606	2,801 61	4 62	1,977 05	3 26	1 77	"C"
British and Colonial Mining & Developing Co	(1) Lead & zinc; (2) oil.....	1,195	1,417 46	1 18	921 33	77	38	"S"
George Paget <i>et al</i>	Copper-nickel. .	340	514 12	1 51	334 18	98	31	"S"
Golden Star Mining Co	Gold ore	1,001	1,926 02	1 92	1,251 90	1 25	56	"S"
Canada Iron Furnace Co.....	Iron ore.....	280	870 87	3 11	566 08	2 02	42	"S"
Milton Pressed Brick Co.....	Shale	460	350 83	72	215 05	47	"S"
R. A. Pyne	Graphite	434	502 09	1 17	323 40	76	16	"S"
Total	7,125	19,950 39	13,115 05	
Average.....	2 80	1 84	88	

Mr. E. K. Roche is mechanical superintendent of the "C" drill, and Mr. Oscar R. Smith of the "S" drill.

SUMMER MINING SCHOOLS.

BY W. L. GOODWIN.

I have the honor to submit the following report on the Summer Mining Classes conducted by Mr. M. B. Weekes, B.A.Sc., and myself during the year 1901.

ITINERARY FOR THE SEASON.

Leaving Kingston 28th May, I was joined at the Central Ontario Junction by Mr. Weekes, and on the following day we opened the class at Deloro. This class was continued until 7th June, the last two days being employed by Mr. Weekes to complete the work, while I drove to the Cordova Mines in Belmont township (about fifteen miles from Deloro) to open a class on 6th June. Mr. Weekes joined me on the 8th, and the class was closed on the evening of the 13th. We drove immediately to Marmora and took the Central Ontario Railway train next morning for Bancroft arriving at noon. Here we collected enough sodalite for the remaining classes, and next day, 15th June, drove thirty-two miles to the Canada Corundum Company's mine near Combermere.

About half way (20 miles from Bancroft) we stopped for dinner at Armstrong's Mills, where we were hospitably entertained by the Armstrongs. Their corundum property was at that date still in the market.

The Craig corundum mine was reached at 5 p.m. and the class opened on Monday, 17th June, at 7 p.m. We closed this class on Friday, 21st June, and started for Copper Cliff at 5 a.m. on Saturday 22nd, driving three miles to take the steamer *Hudson* to Barry's Bay on the Canada Atlantic Railway.

Sunday was spent in Renfrew and we arrived in Sudbury at noon on Monday, 24th June. We drove to Copper Cliff and opened a class there on Tuesday, 25th. This class was closed Wednesday, 3rd July.

The Canada Copper Company having kindly forwarded our baggage, we proceeded by track bicycle the same evening eight miles along the line of the Manitoulin and North Shore Railway to the Creighton mine, where a class was carried on for five days, closing on Tuesday, 9th July.

Baggage having been transferred by cart, sent for the purpose by Capt. Travers of the Gertrude mine, we walked two miles west along the line of the Manitoulin and North Shore Railway to the Gertrude mine, where a class was opened on 10th July and continued until the 15th.

Captain Travers having sent our baggage on by cart, we walked six miles to Naughton station on the Canadian Pacific Railway Company and took train for Sudbury. Here Mr. Weekes remained while I went to Toronto on business which occupied me three days.

On my return we proceeded to Victoria Mines, twenty-two miles from Sudbury on the Sault Ste. Marie branch of the C.P.R., reaching the smelter on the afternoon of Saturday, 20th July. We walked $2\frac{1}{2}$ miles to the mining camp, sending baggage by cart. The class was opened on Monday 22nd July. It was advertised for the preceding Saturday, but owing to miscarriage of part of the luggage we were unable to begin. The class at this mine was closed on Friday, 26th July.

Saturday was spent in Sudbury and Copper Cliff assembling the luggage. The midnight train for Rat Portage was taken, and we arrived there Monday morning 29th July. Mr. T. R. Deacon, resident director of the Mikado mine, had made arrangements for us to go to the mine (forty miles distant) by the steamer *Clipper*, so that we were able to continue the journey after an hour or two in Rat Portage. The class was opened that evening (Monday 29th July) and closed on Thursday evening 1st August.

On Friday we returned to Rat Portage, and on 3rd August we took the Imperial Limited to Fort William, but found the C. P. R. steamer so crowded that we were unable to get berths

We left Fort William by the C. P. R. steamer *Manitoba* on Tuesday 6th August, and arrived in Sault Ste. Marie at midnight on Wednesday 7th August, too late to catch the boat for Michipicoton Harbor. As the next boat connecting with the train for Helen mine did not leave until Saturday evening, we were obliged to spend the intervening days in Sault Ste. Marie. The time was employed in visiting the works of the Lake Superior Power Company and associated companies. Michipicoton Harbor was reached on 11th August by steamer *Minnie M.* The Algoma Central Railway provided transportation to the Helen mine, twelve miles north, where a class was begun on Monday 12th August, and carried on for four days. Mr. Weekes left for Toronto on Thursday 15th August, and I remained until Friday to complete the work. As the steamer did not leave Michipicoton Harbor for Sault Ste. Marie until Sunday, I had a day to spare to visit the Grace mine, reached by a five-mile drive from the Mission, at the mouth of the Michipicoton river. A sail boat carries the mail from the Harbor to the Mission, four miles east.

I reached Sault Ste. Marie in the morning and spent the day in further inspection of the great works being carried on there. The afternoon and evening were pleasantly spent with Mr. E. V. Clergue and party on his steam launch, from which fine views of the canals, bridges, steel works, dredges, etc., were obtained. I reached Kingston on 21st August by S.S. *Athabasca* to Owen Sound, and C.P.R. to Toronto and Kingston, having been absent twelve weeks. Nine places were visited and classes held for fifty-three days, with an aggregate attendance of 347 men. About 14,000 mineral specimens were distributed. The total distance covered was about 2,920 miles.

The work of this summer being confined to the mining camps, it was necessary to hold the classes in the evenings. As it is difficult to study minerals by artificial light, the classes were called together as soon as possible after tea, and carried on as long as daylight lasted. Some work was done by lamplight and electric light. Wherever circumstances permitted, another class was held for the night shift. In some camps the most suitable hour was found to be 7.30 a.m. In other camps, the hour selected was 4 p.m. or 3.30 p.m. It was found however that very few men working on the night shift could be tempted to do anything during the day. The sleep during the hot summer days is not very refreshing, and in many cases is cut short by various disturbing causes.

The instruction given was essentially of the same character as in former summers, with the exception that very little time was found for the short talks on the principles of geology and vein formation which were formerly given. Stress was laid upon the minerals characteristic of the place in which the class was being held, and specimens collected on the spot were used as much as possible. In this way an interesting local color was given to the work.

CANADIAN GOLDFIELDS, DELORO.

At Deloro are situated the mines of The Canadian Goldfields Limited, and The Atlas Arsenic Company (W. A. Hungerford, manager). The former is producing gold and white arsenic from a mispickel ore. The manager, Mr. P. Kirkegaard, received us pleasantly and gave us during our whole stay the hospitality of a well-conducted mining camp. The company has built a public hall, tastefully designed by the manager. In this the class was held under the most comfortable circumstances. This hall is used for divine worship and for various public meetings. The officials of the company recognize that they owe to the men under them something more than the mere wages earned. The class was held at 7 p.m. for about two hours each evening. The men who attended were mostly mechanics and miners, and the majority came with great regularity. Thirty-seven joined the class. The daily average was twenty-five. Books on elementary mineralogy were provided for consultation, and were used by a number of the students. The significance and value of the minerals identified were explained in short addresses at the close of each session, or sometimes as each mineral was identified. Special attention was

paid to mispickel ore and the products obtained from it. The treatment of this ore is being carried on at Deloro with close attention to economy of labor and material. The best quality of white arsenic is being produced in the arsenic works. While at Deloro we collected and prepared enough mispickel specimens for the other places to be visited during the summer. Our stock of magnetite was also replenished from a deposit about a mile south of the arsenic works, where it was found mixed with pyrrhotite and a little chalcopyrite.

THE BELMONT GOLD MINE, CORDOVA.

This property belonging to the Cordova Exploration Company is in Belmont township, and consists of ten quartz veins roughly parallel and fed by numerous off-shoots. The ore is free milling, thirty stamps being in use. The concentrates are treated by the cyanide process. There are seven shafts and numerous levels. The pay roll showed 184 men. Arrangements are being made to bring compressed air by a pipe-line from the falls at Deer lake about two miles distant. About 800 horse power will be made available in this way. The ore from the various shafts is run to the mill by a system of horse trams, a horse drawing three or four cars. Buildings and mines are lighted by electricity. Accompanied by the manager, Mr. D. G. Kerr, I spent parts of two days underground, and was pleased to see the large bodies of ore blocked out ready for stoping,—enough to keep the stamps busy for several years. But development work is being pushed forward, by sinking, drifting, and opening up new prospects on the property. All this is in marked contrast with the unscientific way in which so many of our gold properties have been exploited. Mr. Kerr entered with enthusiasm into the plans for carrying on the class. We had the pleasure too of spending a very pleasant week in his house, and of accompanying him on a number of occasions to inspect new prospects being opened up. Thirty-two men attended the classes at 7 p.m. and 4 p.m. The average daily attendance was about twenty. At the Ledyard Mine near by, we collected samples of specular ore and pyrite for use in the classes. At Cordova Mines the calcite contains enough ferrous carbonate to cause it to become rusted in appearance when exposed to the weather. This was also noticed at Deloro, and at the Ledyard mine. At No. 7, Cordova Mines, galena is being found in small quantities, along with the more commonly occurring iron and copper pyrite.

The Cordova camp is an example of what business-like but sympathetic management can do in giving tone to a body of men. As at Deloro, the management takes other aspects of the men's life into consideration besides the day's work. Comfortable houses, a foot-ball campus, a church, a clubhouse and a school house are among the things already provided or planned for.

THE CRAIG CORUNLUM MINE.

This is the property of the Canada Corundum Company, and is situated a short distance from the Madawaska river, about eight miles from the village of Combermere. Barry's Bay on the Canada Atlantic is the nearest railway station, with which the steamer Hudson makes connections. Supplies are brought in and the corundum shipped by this route. The line of the Bancroft and Irondale Railway surveyed this summer passes close to the mine. In the absence of Mr. Bartlett, the manager, we were received by Mr. Reginald Instant, engineer in charge, and were put up comfortably in the company's offices. It was found impossible to get a room large enough for the attendance here. Although the mine employees numbered only fifty men, forty attended the classes, which were held at 7 p.m. and 7.30 a.m. The average attendance was about twenty-five, which overflowed from the small kitchen (the only place available for the class) to the steps outside. Many of the French employees were unable to read English, and could not use the printed instructions for the determination of minerals. To these the specimens were given, and a *viva voce* description was found to answer all purposes.

Here, as in other places, some of the men inquired for names of books suitable for carrying on their studies.

Corundum concentrates are being produced here of high grade and excellent quality at the rate of about one and a half tons a day. The plant is small and will doubtless be extended or replaced as circumstances warrant. The appearance of the quarry is good, there being no signs of decrease in the percentage of corundum. New benches are being uncovered at lower levels.

CANADIAN COPPER COMPANY, COPPER CLIFF.

This place presents peculiar difficulties in the way of work of the kind undertaken by us. The men are largely Finns, Swedes, and other foreigners with little or no knowledge of English. The fifteen hundred employees are scattered over a wide area, they do a great deal of overtime work, and there is very little chance of getting even a small body of them together with a common interest outside of their daily labor. This condition is being improved by the organization of lacrosse and other sports, and by the Gorringe Club, the idea for which was, I am informed, supplied by Mrs. McArthur, wife of the manager. In the clubhouse the members meet to read, play games, dance, and amuse themselves in any laudable way. Here we found convenient quarters for our classes, held at 7 p.m. and 4 p.m. The total attendance was forty, with a daily average of about twenty.

The work at Copper Cliff is being pushed on with great energy, and extensions are so rapid that it is hard to get men enough to carry them on. A week spent at Copper Cliff in the company of Manager McArthur, Assistant Manager Turner, Captain Lawson, and Master Mechanic Campbell, convinces one of the great and growing importance of this the oldest of our nickel-copper industries, which now includes not only the works of the Canadian Copper Company, but the refining works of the Orford Company, where the matte of the former works is refined. Copper Cliff with its churches, schools, hospital and club may now be considered a mining town.

THE CREIGHTON MINE.

Here we were welcomed by Mr. Norman Campbell, the engineer representing the Canadian Copper Company, owners. There are about 150 men employed developing the mine, building a rock house, laying tracks etc. Many of the men are Italians and other foreigners with little or no knowledge of English. The classes were held in the dining camp, where tables and seats were fitted up, the day shift attending at 7 p.m. and the night shift at 4 p.m. The total attendance was thirty-six, and the average daily attendance twenty-six.

The ore body here promises well. Exploration by shafts, drifts and test pits show it to be of great extent. Considerable quantities of pentlandite were noticed mixed with the pyrrhotite. Preparations were being made to ship ore by the Manitoulin and North Shore Railway to Copper Cliff. A three-way switch permits of the loading of three cars at once from the ore bins. The rock house is a good example of such structures. Houses for the miners are being rapidly put up, and there is every indication here of a permanent addition to the mining camps of Ontario.

This opportunity is taken of thanking the officials of the Canadian Copper Company at Copper Cliff and Creighton mine for many kindnesses, including transportation of luggage to Sudbury and a very pleasant ride on one of the company's engines.

LAKE SUPERIOR POWER COMPANY; GERTRUDE MINE.

The Gertrude mine is the property of the Lake Superior Power Company of Sault Ste. Marie, and is a deposit of pyrrhotite with an unusually low proportion of copper pyrite. The ore is thought to be suitable for the manufacture of ferro-nickel by the process now being elaborated at Sault Ste. Marie. The mine is connected with Sudbury by the Manitoulin and North Shore



Summer mining class, Canadian Goldfields, Limited, Deloro.



Falls on York branch, near Bronson station, Central Ontario railway.

Photo by G. W. L. English, New York





Grace gold mine from north, showing shaft and power houses.



Forest fire north of Helen mine, 1901.

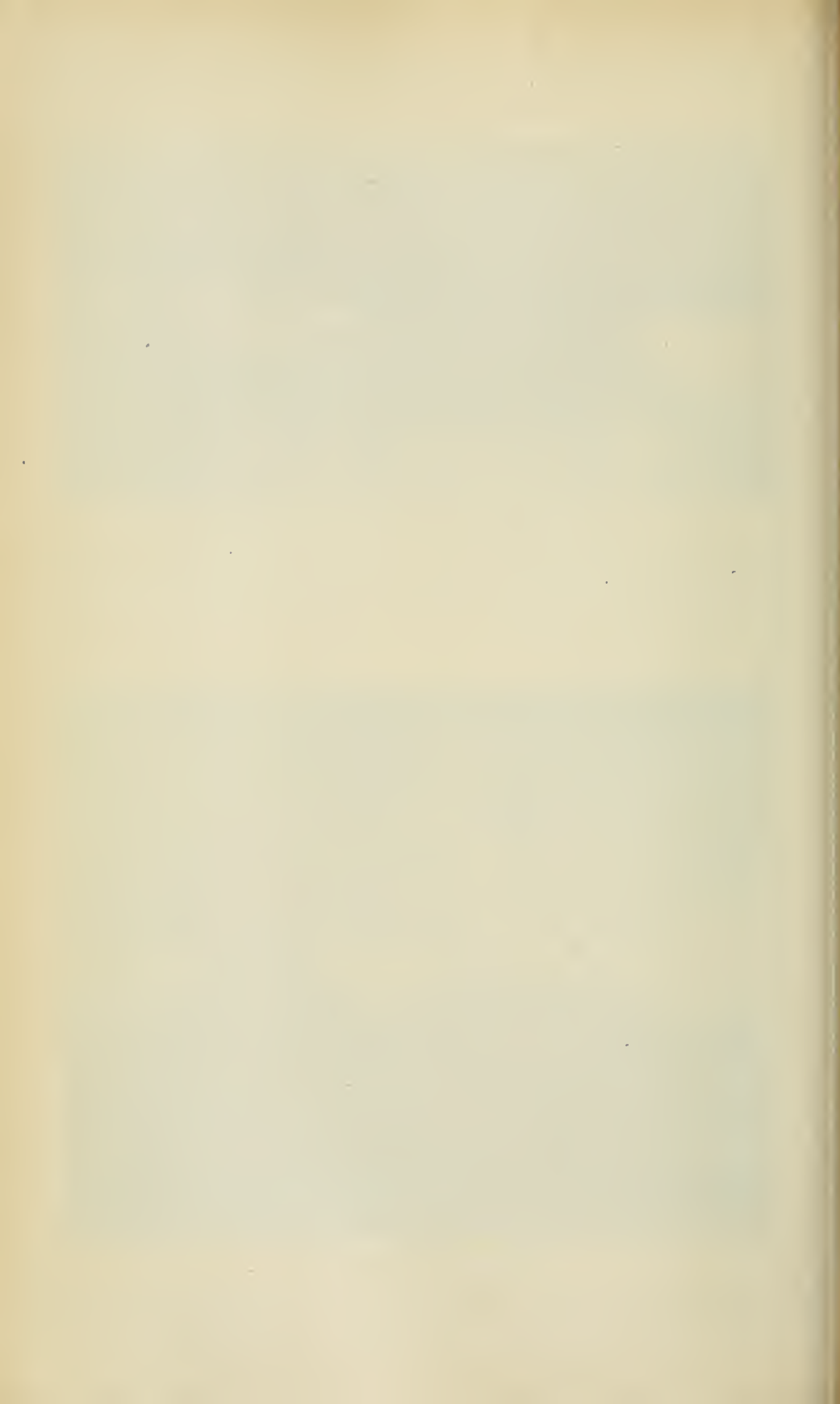

railway, which was being ballasted at the time of our visits. Freight was being carried from Sudbury to the Creighton and Gertrude mine and ore was being sent to Sault Ste. Marie.

About fifty men (mostly English speaking) are employed. The sleeping camp just being finished is a large frame building lathed and plastered inside. It contains sleeping rooms to be partitioned off into rooms for two beds each, a wash room, bath room, and a large, airy and well-lighted recreation room. In the latter the classes were held at 7 p.m. and 4 p.m. The attendance was good—a total of forty-two and a daily average of about thirty. Thanks are due the Lake Superior Power Company and their representative, Capt. Thos. Travers, for the hospitality of the camp and for transportation of luggage.

The rocks in the neighborhood of the Gertrude and Creighton mines are strongly impregnated with sulphides which weather readily. Green vitriol effloresces from the sides of test pits, and standing water in these and other cavities is a more or less strong solution of it. Frogs and beetles die quickly when immersed in it. In one pit water beetles were observed swimming in an underground rivulet where it discharged its waters. As soon as they by chance came in contact with the green vitriol solution, they wavered, turned, and swam back into the mouth of the rivulet. Many had failed to do this and were floating dead in the poisonous liquid. From a test made with water from a pit at the Gertrude I judged that it contained between half a pound and a pound of green vitriol to the gallon. Evidently this solution, of which there is at present an abundant supply, could be used as a disinfectant, deodoriser for drains etc.

MOND NICKEL COMPANY ; VICTORIA MINES.

At Victoria Mines Dr. Ludwig Mond is smelting the ore of a group of mines about three miles from the "Soo" branch of the Canadian Pacific Railway. The smelter, at which about 170 men are employed, is on the railway line twenty-two miles from Sudbury. The ore is conveyed from the mines to the roast beds near the smelter by an aerial tramway, which carries 300 tons a day. We were shown through the smelter by Mr. Hiram Hixon, the manager, and then directed to the mines where the class was to be held. Notices had been previously posted through the kindness of Mr. Hixon. There are about 130 men employed at the mines, the majority being French. There is a well managed dining camp, but many of the men board in private houses. A considerable proportion of the French and some of the English employees live at the mines with their families. A school house is to be found here, which is also used as a recreation room and a place for religious and other meetings. The classes were held in this building at 7 p.m. and 4 p.m. The attendance was not good, considering the number of men in the camp—a total of about thirty, with an average of about fifteen.

Both development and mining work are being pushed on vigorously under the superintendence of Captain Hixon (brother of the manager). At his suggestion we visited the mine from which ore is being shipped at present. The shaft is down 300 feet, large quantities of ore are stoped out ready for hoisting, and drifting is being continued so as to keep development well ahead of present needs. The ore now being taken out is so pure that is found necessary to use thirty tons of rock a day to mix with it for flux. About one quarter of a mile west of this shaft is a prospecting shaft from which good ore has been taken. About two miles farther west are extensive surface works in pyrite and pyrrhotite, the latter being apparently rather scattered. Near this is the quartz vein from which is obtained the quartz used in lining parts of the furnaces.

MIKADO GOLD MINE.

Through the kindness of Mr. T. R. Deacon, the local director, and of Mr. N. MacMillan, mine manager, we made our way comfortably to the Mikado Mine, and carried on the work of the classes under the most favorable circumstances. The classes were held at 7 p.m. and 4 p.m.

in the dining camp, and were attended by forty men, with an average daily attendance of about twenty-eight. The men here are mostly English, but several Swedes and French attended the classes. On Thursday evening, 1st August, a lecture on explosives was given at the close of the class work. Both the manager and mine captain Mackenzie speak in the warmest terms of the capability and thrift of the fine body of men gathered here. A large proportion are married and have their families with them at the camp. Rows of comfortable log houses have been built for their accommodation. About 50 men are employed.

On Tuesday, July 30th, I visited the mine accompanied by the manager and the mine captain. The shaft is down 1000 feet on the incline. Good pay ore has been struck again after a considerable amount of work in lean ore. As usual, the strike of good ore has been accompanied by the appearance of bismuthinite.

DEVELOPMENT AT SAULT STE. MARIE.

While waiting here for the boat to Michipicoton some time was spent in inspecting the works of the Lake Superior Power Company and associated companies. Mr. Rhodin, the manager of the Canadian Electro Chemical Works, conducted us through these works, in which caustic soda and bleaching powder are being manufactured by an electrical process, common salt being the raw material. As both the salt and the limestone (used in making lime for the bleach) are obtained in Ontario, this is an Ontario industry from the start. A saturated solution of salt is decomposed by the electric current in such a way that the sodium is deposited in a layer of mercury, while the chlorine is carried away by tubes to chambers where it is absorbed by slaked lime and thus forms chloride of lime or bleaching powder. By an ingenious device the sodium amalgam is brought into contact with fresh water which is decomposed by the sodium with the production of caustic soda and hydrogen. The solution of the former is constantly being drawn off and boiled down until it solidifies on cooling. The product is a very fine-looking crystalline caustic soda. The mechanical arrangements for carrying the gas and solutions are so perfect that the whole process can be conducted by two men. The factory seemed deserted, although the work was going on uninterruptedly. This is one of the first applications of our water powers to electro-chemical industries, which are advancing at such a rapid rate in all those countries of Europe in which water powers are available.

Another interesting development here is in the metallurgical department under the superintendency of Mr. Sjösted, who with his foreman Mr. W. Goodwin, showed us the apparatus for manufacturing ferro-nickel and sulphur dioxide from pyrrhotite. The ground ore is roasted in a specially devised furnace in which water gas is used to supply heat. A sweet roast is obtained, the sulphur being reduced to not more than 0.3 per cent., and probably a great deal less. As this ore contains no phosphorus, the result is a Bessemer iron ore containing a high percentage of nickel. It is now mixed with a small percentage of lime and briquetted, ready for the blast furnace. The briquettes are turned out rapidly, the whole process from start to finish being a mechanical one, necessitating a minimum of handling.

The water gas is manufactured in a Dellwik furnace, the first to be erected on the continent. This method of making gas is only about three years old, and is just beginning to make its way in Europe, where it was devised. The improvement consists of an improved method of introducing the air blast during the period of heating. This is economical in two ways. In the first place it shortens the time required for heating the coke to the temperature at which it decomposes steam with the production of hydrogen and carbon monoxide. In the second place, the carbon is burned mostly to carbon dioxide, thus giving a larger amount of heat from the same amount of coke than by the older process, in which the greater part of the carbon is burned to carbon monoxide. Thus time and coke are saved. The cost of manufacture is so greatly reduced by this improvement that water gas can now be manufactured as a cheap fuel.

The sulphur dioxide formed during the roasting of the pyrrhotite is dissolved in water, so as to separate it from the gases with which it is mixed, as it comes from the furnace. The dissolution is effected by passing the gases up a tall tower in which they come into contact with a large surface of water. The sulphurous acid is then heated so as to drive off the sulphur dioxide, which is dried and condensed to a liquid by pressure. It is then in a condition suitable for transportation or for use in various chemical manufactures, *e.g.*, the manufacture of sulphuric acid by the Clemens Winkler process. Part of it will be used in the manufacture of bi-sulphite for the bi-sulphite pulp mill now nearing completion.

About three-quarters of a mile west of the metallurgical works are the steel works, the construction of which was going on rapidly. The new power canal (40,000 h.p.) is being built in this vicinity. This, added to the 25,000 horse-power of the canal now in use, will supply power enough for the development of a great industrial city.

Through the kindness of Messrs. F. H. and E. V. Clergue every facility was given for an inspection of the works.

THE HELEN IRON MINE.

This is reached by the steamer *Minnie M.*, which makes three trips a week from Sault Ste. Marie to Michipicoton Harbor, where is situated the loading pier at which the steamships of the Lake Superior Power Company's fleet receive their cargoes (about 2,500 tons each) of iron ore. From this point a ride of twelve miles on the Algoma Central Railway brought us to the Helen mine. Here we were made comfortable by Mr. Hamilton Lindsay, the engineer in charge for the company, and Mr. E. O. Little, manager for the contractors, Messrs. Foley Bros., of St. Paul, Minn. (formerly of Almonte, Ont.). The classes were held in the dining camp at 6.45 p.m. and 3.45 p.m. The attendance was so large as to overcrowd the only room available. A number of men were unable to find places. To these sets of specimens were given with such instructions for their identification as were feasible. The total attendance was about fifty, with a daily average of about thirty-five. There were many inquiries about books for continuing the study of minerals and rocks. The mine employs about 400 men.

The ore at the Helen Mine is a mixture of hematite and limonite with smaller quantities of goëthite, turgite and siderite. It is being taken out by open mining on three benches. The ore is blasted out partly by dynamite and partly by very large charges of black powder (from 70 to 100 kegs have been used at a blast) prepared for by 'springing' twenty foot holes by repeated small charges of dynamite at the bottom. Enough ore is loosened up by one great blast to keep the steam shovel going for weeks. By this the ore is loaded directly into ore-cars for transportation to crusher No. 2. In parts not accessible to the steam shovel, the ore is carried by a trolley hoist and by an incline hoist to No. 1 crusher. From the crushers it passes into ore bins whence it is loaded into steel ore cars for transportation to Michipicoton Harbor. It is worth noting that the Algoma Central Railway, over which the ore is taken, has a first class road bed, on which are laid the best of 85 lb. steel rails. It is somewhat of a surprise on landing on this north shore, 130 miles from the nearest town, to find a comfortable railway carriage in which one is carried inland as smoothly as over the more travelled roads. About 180,000 tons of ore had already been shipped. The present rate of shipment is about 2,500 tons a day. The ore is all taken out under contract by Messrs. Foley Bros., who are also contractors for building the Algoma Central Railway.

The camp arrangements are excellent. The most inveterate grumbler could hardly find fault with the results of the combined efforts of the obliging dining camp steward and chef, and their small army of assistants. Good sleeping quarters, recreation rooms, abundant water-

supply, and a hospital with resident physician—these are things to be thankful for in the wilderness.

GRACE GOLD MINE.

There was time for a flying visit only to this mine, owned by the Algoma Commercial Company, and reached by sail boat from Michipicoton Harbor to "The Mission" at the mouth of Michipicoton River. Here I was met by Mr. P. N. Nissen, manager. A drive of five miles over a good road brought us to the mine. The vein is quartz, mineralized with iron and copper pyrites, mispickel, and a little pyrrhotite. The values extend into the schist which lies between the vein matter and the walls. The strike is northwest and the dip is nearly vertical. Samples taken in shaft No. 1, from the walls of the north drift (100 ft. level) were submitted to Mr. A. G. Bucrows, of the School of Mining, for examination, who reports as follows:—Sample 1 from hanging walls contains biotite, hornblende, and quartz making up the mass of the specimen, with ilmenite, muscovite, calcite and orthoclase. Sample 2 from the foot wall contains quartz in large quantity, both finely and coarsely fractured; biotite in abundance; calcite and pyrite fairly abundant, and orthoclase. The ore assays well. A sample lot of 60 tons has been run through the Keewatin Reduction Works. The results shows the ore to be free milling and to carry a high value in gold.

The mine employs forty men, all engaged in development work, building, woodcutting, etc. The management is excellent; and we notice with delight the absence of the stamp mill, which has so often ornamented gold prospects of Ontario while being developed. Sinking, drifting and stoping are being carried forward, and the milling stage of development will be reached in due time.

NOTES AND OBSERVATIONS.

These classes have now been carried on for six years, the character of the work being varied more or less from year to year. The identification of mineral specimens has however always formed the ground work of the instruction. Familiarity with minerals is the first step towards an intelligent understanding of rocks, vein matter, ore bodies and their origin and transformations, and in fact of all the material to be observed and worked in prospecting, development and mining. The summer mining classes have thus in some degree made up for the lack of instruction in mineralogy and geology in our public schools and high schools. This summer's work has carried us from the extreme east to the extreme west of the Province, and the majority of the important mining camps have been visited. I have been impressed with the fact that Ontario has now a large mining population—a considerable number of men who have cast in their lot with the mineral industries of the Province, both as managers, foremen, etc., and as miners and workmen of other trades. The business requires men of intelligence, courage, and tenacity of purpose, and ability to endure discomfort and hardship with only that minimum of grumbling which is a man's privilege. Our mines are now pretty well supplied with men of this spirit. Drunkenness, dirt, and incompetency are excluded from the best camps. By careful weeding and generous cultivation, many managers have succeeded in getting around them a good class of men, and they find no difficulty in keeping them.

The older mines, such as Deloro and Copper Cliff, have provided means of education and recreation, and such comforts of civilized life as are attainable. This broad view of the responsibilities of companies and managers is the rule, with few exceptions, in Ontario mining camps. In the newer camps, recreation halls, schools and hospitals are being built so soon as circumstances warrant.

The education of the children in our mining camps is a subject requiring serious consideration. In most cases these communities are so different from both the ordinary country school district and the incorporated town or village, that regulations under which things work quite smoothly in the latter may be difficult of application in the former. In the mining camp, the

only tax-payer may be the company, and it would be difficult to organize the camp into a school district in the ordinary way. Companies are usually willing to go to considerable expense to build school houses, and pay the teachers ; but it seems hardly just that they should bear the burden alone. Any system of taxation would be difficult to apply, on account of the fact that the majority of the wage-earners are unmarried men, or men whose families are being educated at homes in other places. Then, too, there is a large floating population, mostly men of foreign birth and language, whom it would be practically impossible to tax. As to trustees, it is obvious that the companies themselves are the best trustees. Schools are likely to be better managed by them than by elected boards. These circumstances make the mining camp a special case for which, it would seem, there should be special provision made.

In one camp visited there were over 100 children and no school. I am able to state from my own observation that there are large numbers of *young* men and boys in Ontario who cannot read or write. If children are allowed to grow up in our mining camps without schools, the number of these unfortunates is likely to be increased. Mining is a comparatively new industry in Ontario, and may be expected to give rise to many problems, industrial, political and educational. The problem of schools for the children is one which has already emerged.

In conclusion, I have to thank the Canadian Pacific, Grand Trunk, Central Ontario, Canada Atlantic and Algoma Central Railways for free transportation of excess luggage.

MICHIPICOTON MINING DIVISION.

BY D. G. BOYD, INSPECTOR.

I beg herewith to present the fifth annual report on the Michipicoton Mining Division. The office at Michipocoton River was opened on 23rd May, and continued open until 1st November.

During this period 137 miner's licenses were issued, and 120 mining claims registered. The total number of licenses issued during the year was 187, 50 being issued from Toronto. The claims registered numbered 164, of which 44 were registered at Toronto while the office at Michipicoton River was closed.

The amount of money forwarded to the Treasury Department from the office at Michipicoton was \$2,541, and the amount received at Toronto \$2,824.50, making a total of \$5,365.50. Of this amount \$1,870 was received for miner's licenses, \$1,505 fees for additional mining claims, \$470 for transfers of claims, and the balance, \$1,520.50, was paid in on account of patent fees by licensees who had fulfilled the conditions required and desired to obtain patents for their claims.

Compared with the figures for 1900, there is a decrease in the number of licenses issued of 84, in the number of claims registered of 288, and in the total receipts of \$1,300. These decreases are to be accounted for by the withdrawal from sale or lease for one year of a large part of territory comprised in the Division (with the exception of land within a radius of ten miles of Michipicoton Harbour and the land situate west of Dog River) by an Order-in-Council dated 29th April, on account of the land grant to the Algoma Central Railway Company. This Order-in-Council left so small a portion of the Division open for exploration, that very few new prospectors entered the District.

HELEN IRON MINE.

This mine was inspected 23rd October. The changes since the date of the last inspection were very striking. The large amount of ore which had been removed had given the ore body a new appearance, and the pumping out of Boyer lake had lowered the water 25 feet. The pumping was done by a 14 inch centrifugal pump. The mine has been in operation since the last report, the ore which was taken out during the winter months being stocked.

A double-tracked skipway has been erected from the ore body to the crusher, and the skips which were of 3½ tons capacity were operated by a Webster, Camp and Lane double-drum hoist, geared to a 75-h.p. engine, the diameter of the drums being 4 feet. The drilling was being done by air, a 12-drill Ingersoll-Sargent air compressor having been installed. Situated about one mile from the mine towards the Harbor a second crushing plant has been put up, consisting of a No. 8 Gates crusher, driven by a 125-h.p. engine, the steam for which is supplied by a 125-h.p. water-tube boiler.

No work was being done underground at the time of inspection, although some had been done during the winter months. The tunnel mentioned in the former report had been driven an additional 28 feet in an easterly direction, the north branch 28 feet, and the south branch 56 feet, the work being in ore. Close to the mouth of the tunnel a shaft was sunk 5 feet by 8 feet in cross section. 100 feet deep, with drifts at the bottom, one running in a northeasterly direction 24 feet, and one in a southwesterly direction 165 feet. The ore was being mined principally in two places, one being the cable pit, whence the ore was conveyed to the crusher by the cableway and skipway. In order to hasten the output and handle the ore more economically a locomotive crane with a 70-foot boom was used to remove loaded skips to a hopper where the ore was dumped, fed into skips and hoisted to the crusher.

At the other place the ore was blasted from a face of the ore body 120 feet high, loaded by a 65-ton Bucyrus steam shovel into dump cars and hauled by locomotives to No. 2 crusher. The average output for 24 hours was 2,000 tons. The total amount of ore shipped from the Harbor

during the season to the first of November was 209,065 tons. Of this amount 142,130 tons were shipped to Lake Erie ports, while 66,935 went to Canadian ports (Midland and Hamilton).

Messrs. Powell and Mitchell had the contract for mining until the 13th of June, when Messrs. Foley Bros. took charge of the operations, and put in Mr. E. A. Little as superintendent. Mr. Hamilton Lindsay C. E. was engineer representing the Lake Superior Power Company.

The number of men employed was 500, of whom 450 were miners.

THE FRANCES MINE.

The Frances property is situated on Paint Lake and is being developed by The Algoma Commercial Company. I inspected it on 21st June. At that time a shaft had been sunk seven feet by nine feet in cross section, 95 feet deep. A large area had been explored by stripping and test pitting. The indications of iron were very strong, but no large body of ore had been discovered up to that time. The machinery on the property was a Sullivan E diamond drill, the steam for which is supplied by a 15-h.p. upright boiler; one Cooper single-drum, double engine, 6-inch special hoist, one Cooper 20-h.p. locomotive boiler, and one No. 5 Cameron pump. The hoisting was done in a special $\frac{1}{2}$ -ton automatic dumping Cooper steel bucket. A mast and boom were used for a hoisting frame.

Since the time of inspection I have been informed by Mr. W. R. Seelye, the superintendent who took charge on 1st June, that a drift was run in a northerly direction from the bottom of the shaft 130 feet at right angles to the formation, and one 20 feet in a southerly direction. A chamber was excavated at the bottom of the shaft for the diamond drill, and the shaft sunk three feet deeper.

Work will be continued all winter, diamond drilling, test pitting and tapping the contact. The number of men employed is 30.

The principal buildings are an eating and cook camp, sleep camp, warehouse, engine-house, office and stables.

THE JOSEPHINE MINE.

The Josephine is situated about 24 miles from the Harbour. The Algoma Central Railway has been graded to this property, the junction with the Helen mine branch being at the west end of Moon or Talbot lake.

Capt. Williams was in charge of the work, consisting of diamond drilling, the results of which I did not learn.

ELY IRON CLAIMS.

On the claims of the iron range situated west of Iron lake, a gang of 20 men under the superintendence of Mr. Robert Murray have been engaged in prospecting work.

At the date of my inspection, 20th June, the work done was as follows: the "Ralph" drift, 6 feet by 8 feet, had been run 206 feet in a northeasterly direction; 75 feet from the entrance of the drift a shaft was sunk, 6 feet by 6 feet by 9 feet deep. The "McCue" drift, 6 feet by 8 feet in size had been run 128 feet in a northwesterly direction. The "Ralph" shaft which is 12 feet by 8 feet in section, was sunk to a depth of 26 feet on the contact between the iron formation and greenstone. The "McCue" shaft, 6 feet by 6 feet in section, was sunk to a depth of 10 feet in the iron formation. About 150 feet above the "Ralph" drift, a drift was run 40 feet easterly.

The above drifts were made in the iron formation, which consists of alternate bands of chert and iron ore. A large area was stripped and test-pitted. At the time of my visit no large body of ore had been discovered.

Since my last report work on this property has been carried on steadily by the Algoma Commercial Company. Mr. P. N. Nissen is superintendent, and Joseph Hicks (late of the

GRACE GOLD MINE.

Mikado mine) captain. It was inspected on 12th October, and at that time the following machinery had been installed; a Webster Camp and Lane, double-cylinder, friction drum-hoist, cylinders $8\frac{1}{2}$ inches by 12 inches, diameter of drum 44 inches; an Ingersoll-Sargent straight line class A, four-drill air compressor; a six-inch Knowles vertical bucket plunger pump; a Jenckes special six-inch hoisting engine; two locomotive boilers, one 45-h.p., and the other 35-h.p.

Shaft No. 1 was sunk to a depth of 180 feet, being $4\frac{1}{2}$ feet by 9 feet in cross section inside the timbers. At 100 feet a level was made and drifts run, "A" drift in a southeasterly direction, a distance of 68 feet, and "B" in a northwesterly direction, a distance of 98 feet. A sump was made at the 100-foot level with a capacity of 500 gallons, the drainage being pumped to the surface by the Knowles pump. The hoisting is done in an automatic lock-steel skip with a capacity of 1,500 pounds, with a $\frac{3}{4}$ -inch steel wire cable, elevated by the large hoist. The skipway is provided with an extension leg, thus allowing the rock to be hoisted from the bottom while sinking is being carried on. A temporary head frame 14 feet high was used with a 22-inch sheave wheel.

Shaft No. 2 was sunk to a depth of 60 feet. In this shaft the rock was hoisted in a bucket by the Jenckes hoist. It is the intention of the superintendent to use this shaft for ventilation purposes, and ultimately to connect with the main shaft by B drift.

The principal buildings consist of boiler room, 14 feet by 42 feet, hoist and compressor room, 14 feet by 32 feet, both under the same roof and covered with corrugated sheet iron; blacksmith shop 14 feet by 16 feet, dining-room 40 feet by 20 feet with kitchen attached, sleep camp 20 feet by 24 feet, two stories high with annex 16 feet by 18 feet, office and superintendent's residence.

An average of 24 men were employed, of whom 12 were miners.

Mining operations were greatly retarded by a fire which occurred during the early part of spring, when the shaft and engine house was burned and the machinery destroyed. Considerable time was lost before they could be replaced.

THE ZAGLOBA GOLD CLAIM.

Work was recommenced on this claim and continued until 25th May, when the mine was closed down.

Machinery was installed consisting of a 27-h.p. upright Jenckes boiler, a Jenckes duplex hoist, cylinders 6 inches by 8 inches, a No. 5 Cameron pump, a steam drill, and a 15-inch ventilating fan.

When I visited the property on 10th June the shaft had filled up with water to the first level. Mr. T. H. Murray, who was in charge, informed me that the shaft was sunk a further distance of 27 feet, making a total depth of 155 feet. At 145 feet a level was made, and drifts were run, one in a westerly direction a distance of 70 feet, and one easterly 23 feet.

The Waterloo County Mining Syndicate, who are developing the property, are also interested in the Michipicoton Falls water power. The work has closed down until the water power is developed.

On a bay off Dog lake about 6 miles southwest of Missanabie a gang of eight men under Ross S. Craddock have been engaged in prospecting some gold claims for the Algoma Commercial Company.

The work was chiefly test-pitting and stripping. Eighteen pits had been sunk ranging from five feet to 18 feet deep. The vein which has a course of north-northwest and south-southeast had been traced by these means a distance of about 1,300 feet.

At the time of my visit on 26th September a shaft was being sunk, which was 6 feet by 8 feet and 26 feet deep.

On claim No. 1276, owned by C. E. Martin of Titusville, Pa., situated about one mile south of Wawa lake, a shaft was sunk 7 feet by 9 feet, 19 feet deep. The vein is a wide one, the sides of the shaft showing all quartz. Mr. W. A. Stowell was in charge. Date of inspection 12th October.

On claim "Peru" No. 336, owned by Robert Rush of Echo Bay, two men were working all season. During this time the shaft was sunk to a depth of 20 feet, and a drift 7 feet by 8 feet was run a distance of 24 feet.

The Manxman Gold Mining Company started a gang at work on a group of claims situated four miles east of the Mission. Work will be carried on all winter.

Other claims were visited, but the work done was not of sufficient importance to be noted here.

Appended is a list of licensees, place of residence, number of license, and number of claims (if any) registered during the year. Where not otherwise indicated the licensees are residents of Ontario. Claims marked with an asterisk (*) are in dispute.

Name.	Residence.	No. of License.	Claims.
Abell, J.	Toronto	1040	
Andre, G.	Michipicoton River	1073	
Armstrong, H.	Michipicoton River	1149	
Armstrong, W. J.	Guelph	1174	1201.
Bacon, B. T.	Chicago, Ill.	1092	
Bain, W.	Toronto	1016	
Barton, F.	Michipicoton Harbor	1025	1221, 1226.
Barton, S.	S. S. Marie	1128	
Bauldy, W. J.	Wawa	993	1199.
Beebe, W. D.	Pleasantville, Pa.	1053	1256.
Blackinton, A. B.	Michipicoton River	1126	1187, 1314.
Bole, B. P.	Cleveland, Ohio	1093	
Boyer, B.	S. S. Marie	1121	
Bradford, F. E.	Michipicoton Harbor	1000	1217.
Brotherton, G. H.	Port Arthur	1082	1212.
Brown, A. F.	Michipicoton River	1140	1312.
Brown, Jane	Michipicoton River	1103	
Buckley, H.	S. S. Marie	1169	1161, 1166, 1157, 1168, 1195.
Burgess, D.	Michipicoton River	1003	
Butterfield, G. S.	S. S. Marie	1044	1284.
Charlebois, F.	Wawa	995	*1206.
Chitty, A. H.	S. S. Marie	1153	1216, 1248, 1268.
Clark, E. D.	Guelph	1151	
Clergue, B. J.	S. S. Marie	1109	
Clergue, E. V.	S. S. Marie	1062	1169, 1170, 1171, 1172, 1173, 1174, 1175, 1176, 1177, 1178, 1179, 1180, 1181, 1182, 1183, 1214, 1225.
Clergue, F. H.	S. S. Marie	1066	
Clergue, Gertrude	Bangor, Maine	1163	
Clergue, Helen	Bangor, Maine	1161	
Clergue, J. H.	Bangor, Maine	1110	1264.
Cochrane, R. B.	S. S. Marie	1060	
Conmeyer, N.	Wawa	984	
Culbert, D. S.	Wawa	1033	1254.
Davidson, J.	Ottawa	1116	1233.
Davis, J.	Wawa	989	*1320.
DeHass, N. G.	Marquette, Mich.	1013	
Dickson, J. L.	Michipicoton Harbor	1101	
Dion, J. J. T.	Wawa	1052	1246.
Douglas, J. W.	S. S. Marie	1099	1299.
Downey, L.	Michipicoton Harbor	1006	
Downey, M.	Wawa	1125	1304.
Doyle, J. P.	Wawa	1011	1186, 1198.
Doyle, Kate	Wawa	999	1258.
Dycie, J. G.	Michipicoton River	1020	*1274.
Dycie, Margie	Michipicoton River	982	

Name.	Residence.	No. of License.	Claims.
Dunn, Mrs. M	S. S. Marie	1122	1301, 1302.
Edey, M. C	Ottawa	1112	1232.
Edey, R. W	Michipicoton Harbor	1113	1231, 1234.
Ely, A. C	Chicago, Ill	1047	
Everett, W	S. S. Marie, Mich	1107	1294.
Evans, R. B	Michipicoton Harbor	1080	1266, 1309.
Fay, J	Marquette, Mich	1018	
Fleming, S. E	S. S. Marie	1136	
Francis, G. F	Pakenham	1118	
Gemmell, L. J	Perth	1058	1255.
Georgi, J	Michipicoton River	1102	1227, 1275.
Gibson, A	S. S. Marie	1057	1243, 1244, 1245.
Godon, A	Missanabie	1035	*1210.
Godon, Elise	Ste. Anne Pirade	1097	*1207.
Godon, J	Missanabie	1037	*1209.
Godon, N	Missanabie	1036	*1208.
Godon, T	Missanabie	1084	*1204.
Goodwin, W. B	Michipicoton Harbor	1081	1190.
Gray, A. N	Woodstock	1138	
Grover, M. B	Wawa	1026	1222, 1263.
Guelph Mg. & Dev. Co., Ltd.	Guelph	1173	
Hall, W	S. S. Marie	1063	
Hamilton, H. C	S. S. Marie	1165	1291, 1310.
Hanlin, F	Chicago, Ill	1147	1290.
Hamwell, A. N	S. S. Marie	1155	1251, 1269.
Harrison, Grace	New York, N.Y	1162	
Harrison, W. L	New York, N.Y	1148	
Holbrook, H. B	Wawa	1132	*1318, *1321.
Holbrook, L. J	Watford	1133	*1317, *1319.
Hoyt, J. H.	Cleveland, Ohio	1012	
Hunt, J	Michipicoton River	1123	1296.
Husson, W	Guelph	1152	1200.
Irving, jr., T. C	Toronto	1145	1261, 1311.
Johnes, E. R	New York, N.Y	1042	
Johnston, E. J	S. S. Marie, Mich	1108	1293.
Keenan, C	Michipicoton River	1130	1316.
Keusie, O	Berlin	1008	1160.
Kimball, W	Michipicoton River	1050	1260.
Kitchener, B	Michipicoton River	1100	
Kreismann, R. D	Michipicoton River	1119	1306.
Labelle, J	Michipicoton River	1022	
Lacombe, A	Wawa	1124	1300.
Laird, W. H	New York, N.Y	1009	
Lauzon, A	S. S. Marie	1005	
Lawlor, J. A	Michipicoton River	1076	
Lefoniere, L	Missanabie	1027	1273.
Legge, C. H	Gananoque	1170	1237.
Legge, J	Gananoque	1141	1238, 1313.
Lemieux, M	Wawa	1072	1253.
Lewis, F.	Michipicoton River	1104	1307.
Lewis, F. S	Philadelphia, Pa	1164	
Lewis, W. H	Detour, Mich	1054	
Madge, P	Thames Road	997	
Manxman Mg. Co., Ltd.	S. S. Marie	1077	1229, 1240, 1241, 1322.
Martin, C. E	Titusville, Pa	1086	1276.
May, E	Michipicoton River	1021	1228.
Mey, Jane	Michipicoton River	1056	1297.
Merrick, W. C	Cleveland, Ohio	1095	
Michael, Ada L	S. S. Marie	1045	
Michipicoton Dev. Co	Michipicoton River	1007	
Monsarrat, N. S	Cleveland, Ohio	1094	
Morrison, E	Michipicoton Harbor	1038	
Morrisseau, A. J	Nepigon	1023	
Murray, W. P	Cleveland, Ohio	1089	
McCue, W	Duluth, Minn	1074	
McDougall, J.	S. S. Marie, Mich	1106	1295.
McDougall, L	White River	1167	
McDougall, W. H.	White River	1068	
McGillivray, W	Ottawa	1113	1230, 1236.
McKay, A. A	S. S. Marie	1010	

Name.	Residence.	No. of License.	Claims.
McKeehan, H. H.	Cleveland, Ohio	1075	
McLean, A.	Wawa	998	
McLean, J. R.	S. S. Marie	1085	
McMillan, E.	Michipicoton River	1059	
McNeil, E. W.	Toronto	1017	
McRae, P. J.	Detour, Mich	1055	
Nelson, J. D.	Michipicoton Harbor	1001	1188, 1220.
Nissen, P. N.	Michipicoton Harbor	1024	
Parks, Emily H.	St. Catharines	983	1193.
Parks, G. F.	S. S. Marie	990	1191, 1283.
Peck, A. L.	Lowell, Mich	1144	
Perry, F. L.	Bridgeport, Conn.	1004	
Perry, R. I.	Bridgeport, Conn.	1120	1165.
Pettit, R.	S. S. Marie.	1117	
Pinze, A.	Riviere Ouelle, Que.	1088	
Pinze, J.	Missanabie	1030	
Pokorney, L. G.	Huntsville	1071	
Pol, B.	Bangor, Maine	1146	1247, 1271.
Pol, J.	Bangor, Maine	1160	
Pononish, A.	White River	988	
Premier Gold Co., Limited.	St. Thomas	1131	1202, 1203.
Preneveau, G.	Missanabie	1029	*1211.
Quarters, N.	Marquette, Mich	1015	
Ralph, M.	Duluth, Minn	1048	
Rankin, E.	Marquette, Mich	1019	
Reed, G.	Michipicoton River	1139	1239, 1305, 1323.
Rogers, G. H.	Ottawa	1115	
Roth, F.	Cleveland, Ohio	1150	
Rothschild, H. J. M.	Wawa	1078	1259.
Rush, R.	Echo Bay	996	
Sage, M.	Michipicoton Harbor	1031	
Schafer, E. J.	Michipicoton River	1142	1303.
Seaver, J.	S. S. Marie	1046	
Secord, J. L.	Brantford	1049	
Seneca Gold Mg. Co., Ltd.	Welland	1061	
Seymour, W. L.	Chicago, Ill	1091	
Sheppard, A. A.	S. S. Marie	1168	1164, 1166, 1167, 1168.
Shipley, H. F.	Michipicoton Harbor	1079	1213, 1265, 1308.
Simpson, N.	S. S. Marie	1166	1298.
Sjostedt, E. A.	S. S. Marie	1064	1189.
Smith, R. H.	Michipicoton Harbor	1039	
Spencer, D.	Brantford	1137	
Stone, R.	S. S. Marie	1157	1286.
Stribling, F. W.	S. S. Marie	1028	1196, 1282.
Struthers, W.	S. S. Marie	1002	1219, 1224, 1249, 1267, 1288,
Sutherland, J. G.	S. S. Marie	1154	1252, 1270.
Talbot, H. E.	Dayton, Ohio	1111	
Taylor, G. H.	Michipicoton Harbor	1098	
Taylor, H. H.	S. S. Marie, Mich.	1105	1292.
Teare, J. H.	S. S. Marie.	1067	
Thibault, N.	Wawa	1051	1242.
Thompson, C.	Michipicoton River	1129	1315.
Thompson, R.	S. S. Marie	1158	1287.
Tobin, jr., J.	Marquette, Mich	1014	
Todd, J. A.	Titusville, Pa.	1087	1278, 1279, 1280, 1281.
Touchette, J.	Missanabie	994	*1205.
Trenbley, J.	Michipicoton Harbor	1135	
Van Evera, J. R.	Marquette, Mich	1096	
Vansickle, W. B.	Lynden	1043	
Wall, A.	Saginaw, Mich.	1083	
Warren, S.	S. S. Marie	1156	1250, 1272, 1289.
Ward, Venia A.	Pleasantville, Pa.	1034	
Ward, W.	Pleasantville, Pa.	1041	1277.
Wheeler, C. P.	Chicago, Ill	1090	
Whiteoak, W.	Wawa	1143	
Wilde, J. A.	S. S. Marie	1065	
Wilmott, A. B.	S. S. Marie	1032	1223.
Woodward, W.	Michipicoton Harbor	1127	
Worthington, C. P.	S. S. Marie	1159	1215, 1218, 1285.
Younkin, F.	Jackson, Mich	1134	

PROVINCIAL ASSAY OFFICE.

BY J. WALTER WELLS, B.Sc

This office was opened in July 1898 by the Bureau of Mines with the view of encouraging prospecting and exploratory development of mineral lands in Ontario. It offers to prospectors and owners of mineral lands an opportunity of securing reliable assays, analyses and other tests of ore samples at a nominal cost, the fees charged being on a scale large enough only to prevent abuse of the privileges. That prospectors and mining men appreciate the usefulness of a public testing laboratory may be judged from the following yearly records of determinations made at the Assay Office :

	1898 (6 mos.)	1899.	1900.	1901.
Assays and analyses.....	406	1,651	2,215	2,949
Identifications, qualitative examinations, etc..	45	304	187	487

The office is located in Belleville under agreement with the city council, by which the latter undertakes to provide suitable quarters. It occupies two flats at No. 24 Victoria Avenue, the ground floor being divided into (1) office, (2) sample room for storing pulp and rough ore samples, (3) crushing and store-room, containing crushing machinery, supplies, etc. The second flat is divided into (1) analytical room, (2) assay room, (3) balance room. An outhouse is used for storing gasoline underground. There is at present no extra space and two more rooms could be utilized to advantage.

FUNCTIONS OF THE OFFICE.

The work of the office during 1901 included the following services performed directly for the Bureau of Mines :

1. Issuing laboratory reports (assays and analyses. etc.) of samples sent in by Government geologists and survey parties exploring the unsurveyed portions of northern and western Ontario. These reports are published in the annual report of the Bureau of Mines when of sufficient interest to the general public. Many samples are received through the head office, sent in by private parties and reports are sent and charged to the Bureau of Mines.
2. Issuing check analyses of iron ores raised and smelted in Ontario, on which it is proposed to claim the bounty provided by the Iron Mining Fund.
3. Doing general laboratory work for a report by the Bureau of Mines on the peat industry in Ontario, including tests of various raw and briquetted peats for fuel purposes.
4. A report on the Arsenic Industry, with special reference to the deposits of arsenical pyrites in eastern Ontario as a future source of supply. This report is included in the present volume.
5. Collecting ore samples from eastern Ontario for the Government exhibit at the Pan-American Exposition held in Buffalo, N. Y., during 1901.

The following services have been performed during the year for prospectors and parties engaged in mining or developing ore bodies in Ontario :

1. Issuing laboratory reports consisting of assays, analyses, qualitative examinations, identifications or reports as to probable commercial value of minerals. These reports are charged for at actual cost according to a scale of fees approved by the Director of the Bureau of Mines, and are entirely the property of parties ordering the tests and paying the fees. While this is a public laboratory, custom work is done for private parties, and such reports cannot be issued other than to the parties ordering them on payment of the prescribed charges. Pulp of samples sent in by private parties is held for reference by the sender only or subject to his written order. The same rule holds good in the case of laboratory reports.
2. Acting as an information agency and answering as far as possible inquiries from owners of mineral lands as to market prices, uses and purchasers of minerals and raw ores. One

thousand six hundred and twenty-two letters were sent out, many of which were in response to requests for such information. Inquiries from dealers, investors and manufacturers using raw ores for information regarding minerals found in Ontario are published in the monthly office bulletin.

3. Making check determinations, and also doing umpire work in case of disputes as to correct values contained in samples. In most cases the differences were found to be due to different methods of sampling, rather than to errors on the part of the assayer or chemist whose report was disputed.

4. Issuing free of charge a monthly official bulletin containing monthly laboratory report, inquiries of general interest and notes on minerals coming into demand. This bulletin is sent to any person interested in mining in Ontario, and is reproduced in whole or part by newspapers in Ontario and mining journals in Canada, the United States and Great Britain. The following minerals which have recently come into more important commercial use have been described in the monthly bulletins, and information given regarding uses, market, etc.

(a) Iron pyrites, which is distributed throughout the iron regions of Ontario and is rising in commercial value owing to its more extensive use in the manufacture of sulphuric acid, sulphites employed in bleaching wood-pulp and paper, and the various salts in which sulphur is a constituent.

(b) Molybdenite or sulphide of molybdenum, which is coming into vogue as an alloy with steel, as well as in making various commercial chemicals.

(c) Platinum, which is going up in value on account of increased consumption in many lines.

(d) Monazite sand, containing the rare earths such as zirconium, cerium, thorium, etc., several of which are used in the manufacture of the Auer and Welsbach mantles employed in incandescent gas lighting.

This method of keeping the prospectors in touch with various changes in metallurgy and uses of minerals is appreciated. Many inquiries have been answered and samples of minerals coming into use were sent to prospectors in response to requests for full information.

5. Samples of commercial economic minerals have been distributed to *bona fide* prospectors and interested parties who were in doubt as to the characteristics of certain ores and wish samples for comparison. Eighty-four such samples were distributed throughout Ontario in answer to this demand during the year.

LABORATORY DETERMINATIONS FOR THE YEAR.

The following tabular statement shows the laboratory determinations in detail made during the year, each being checked off by a duplicate (to avoid errors) before issuing certificates.

ASSAYS.

Determination.	For the Bureau.	For the public.	Total.
Gold (fire assay)	34	370	404
Gold (amalgamation assay)	6	1	7
Silver (fire assay)	22	239	261
Copper	15	111	126
Nickel	10	36	46
Platinum	4	5	9
Zinc	1	4	5
Manganese	7	6	13
Tin	0	0	0
Cobalt	2	3	5
Lead	7	3	10
Totals.....	108	778	886

ANALYSES

Determination.	For the Bureau.	For the public.	Total.
Silica	20	30	50
Sulphur	161	52	213
Phosphorus	37	17	54
Titanium	30	20	50
Metallic iron	61	90	151
Moisture	312	17	323
Volatile combustible	202	4	206
Fixed carbon	147	11	158
Ash	148	5	153
Alumina	4	16	20
Ferric oxide	3	9	12
Arsenic	6	3	9
Lime	9	16	25
Magnesia	4	14	18
Alkalies	2	1	3
Miscellaneous	562	56	618
Totals	1,708	355	2,063

Total number of samples received for assay, etc	1050
Total assays	886
“ analytical determinations	2063
“ identifications and qualitative examinations	487
Total laboratory determinations	3486

A comparison with the results of the laboratory work for 1901 with 1900 shows a falling off in gold, silver, copper and nickel, and an increase in iron ores, in prospecting for which there is now much activity, particularly in northwestern Ontario.

Limestones are receiving considerable attention due to the starting of the beet-sugar industry in this Province. Marls and clays are also in demand for making Portland cement, and the laboratory report for 1902 will doubtless show considerable increase in this line.

LABORATORY METHODS EMPLOYED.

The laboratory is equipped for the following determinations :—

Gold and Silver : by fire assay, and by bottle amalgamation to test the free-milling quality of gold ores.

Copper : by electrolytic and cyanide titration methods, the latter on pure copper ores only.

Nickel : by electrolytic and cyanide titration methods.

Lead : by fire assay for rich ores and molybdate titration for lean ores.

Manganese : by standard methods as employed by iron smelters.

Metallic iron : by bichromate and permanganate methods using stannous chloride as a reductor.

Sulphur : by weighing as barium sulphate for iron ores. By Gladding's method for sulphur in pyrite and pyrrhotite.

Phosphorus : by precipitating with ammonium molybdate, weighing directly, or titration with potassium permanganate, with metallic zinc as reductor ; also by Handy's method.

Titanium : weighing as dioxide.

Lime : titration with potassium permanganate for limestones and marls ; weighing as oxide in rock-analyses.

All other determinations by standard methods. All determinations except those requiring an impalpable powder are done on 100-mesh pulp at ordinary temperatures without being previously dried unless stated otherwise in the certificate. Raw ore carrying water to such an extent as to prevent grinding is dried at 110°, and report is made both on the basis of dried ore and on the ore in natural state as received.

A standard sample of pulped iron ore analyzed in this laboratory was sent to six different chemists during the year, and the results for metallic iron as reported show that all practically obtained the same results, though the methods used were not uniform.

Standard samples of iron ore and marl have been prepared for analysis, and a portion of each sample for analysis together with a copy of complete analysis as made in this laboratory will be sent free of charge to any Canadian chemist on condition that the results as obtained by each chemist will be reported to this office.

Two laboratory assistants are employed. Messrs. W. B. Jameson and A. G. Burrows, students from Kingston School of Mines acted as first assistant for separate portions of the year. Both are at present finishing their course of studies.

Laboratory fees amounting to \$130.40 for identifications, etc., and \$992.75 for assays, etc., total \$1,123 15, were collected during the year and remitted to head office. While the charges are nominal, no report can be issued till they are paid. No charges are made for identifications and qualitative examinations on samples brought to the office by parties desiring such reports.

Shipping bags and mailing envelopes addressed to the Assay office are supplied free of charge to prospectors and parties wishing assays.

MINING LAND AGENCIES.

At three convenient points in the mining districts of Ontario, where a great deal of the land is still the property of the Crown, namely, at Sudbury, Massey Station and Rat Portage, agencies are maintained by the Department of Crown Lands for the purpose of facilitating the transaction of business between the Department and persons interested in mining, particularly those who wish to take up Crown mineral lands. The agents at these points are furnished with district and township maps, with books of record containing practically a transcript of the entries in the Department at Toronto affecting the title of individual lots, with reports of the Bureau of Mines, blank forms of all kinds, etc. Prospectors and others are free to examine these maps and records, and no charge is made for the agent's services, except the small fee customary when affidavits are taken. A prospector who wishes to look for mineral in any region included in one of these agencies can ascertain before setting out what lands in the locality have been taken up, and if he makes a discovery can have his application for the land at once sent on by the agent to the Department at Toronto.

Following are reports by the agents at the above-named places concerning the working of their respective offices during the year 1901 :

RAT PORTAGE AGENCY.

Mr. L. C. Charlesworth, the Mining Lands Agent at Rat Portage, writes under date of 24th February, 1902 : I beg to submit the following short account of the work done at the Mining Lands Agency here during the past year, with a little information also as to the mining work being done in this vicinity.

There was not a great deal of activity in taking up mining lands in the region around Lake of the Woods during 1901, and although a considerable number of applications were dealt with here, many of them were for agricultural lands. A number of maps were distributed both to prospectors for mineral and to those seeking farm lands, and information was furnished to many inquirers. The amount of money forwarded to the Department during the year was \$2,175.26.

The early part of the year showed less mining work going on in the vicinity of Lake of the Woods than for some time previously, but during the summer the Regina mine was reopened under the management of Mr. Frank Peterson. This mine is now known as the Black Eagle. Active work has been going on there ever since, and a fine new mill of 30 stamps has been erected, which is running night and day. The result of the first twenty-two days' run was brought into Rat Portage recently and was, I am informed, in value somewhere about \$6,000. I am also informed from a reliable source that there is now two years' ore blocked out and that they are rapidly progressing with further development.

The Sultana mine has also been continuously working, and Mr. Wm. M. Strong, the manager, gives the following figures showing the development work done during the past year :

No. 4 level south was connected with the south air shaft, distant 800 feet south of shaft No. 1. The Crown Reef ore body has produced a limited amount of ore between No. 2 level and the surface, but at the depth of No. 4 level 246 feet below the surface, the ore body was found to be represented by quartz stringers carrying little or no values, therefore work in the south workings has been abandoned.

The main ore body in the north workings had been displaced by faulting between the sixth and seventh levels. For the purpose of re-locating the displaced ore body No. 7 level was driven northeasterly 328 feet. From this heading diamond drill bore holes were driven northeasterly cutting about 12 feet of quartz and mixed ore at a distance of 266 feet from the drift heading.

The present development work consists in driving No. 7 level to intersect the quartz discovered by the diamond drill.



Ontario mineral exhibit, Pan-American Exposition; general view.



Ontario mineral exhibit, Pan-American Exposition ; nickel and arsenic.



Ontario mineral exhibit, Pan-American Exposition ; corundum and copper ore.

The Mikado mine too has been continuously working, the results of the monthly mill runs appearing in the form of gold bricks periodically in the windows of the Imperial Bank here. The development done is given by Mr. Macmillan, the manager, as follows :

During the year ending 31st December a total of 1710 feet of development has been done, namely 601 feet of sinking, 1048 feet of drifting, and 61 feet of upraising. The average cost of this work has been reduced by about 40 per cent. on previous years. The expenses in the milling department have been reduced over 40 cents per ton, while the cost of treating our tailings by cyanide is less than \$1.00 per ton treated. Our improved treatment in the latter department has increased the extraction from 5 to 10 per cent. over previous years.

The entire development carried out this year has been on the vein, four new levels having been opened up, all of which follow the ore chute. The values are more patchy and of lower grade than was met with in the upper levels, but since the month of August last sufficient improvement has taken place to enable us to cover our total expenses and even show a small profit.

During diamond drilling operations which were carried on last October, at a point 1700 feet south of the main shaft a large vein was tapped traversing the country east and west and dipping towards the north. This vein showed six feet of quartz and 14 feet of vein matter at a vertical depth of 135 feet, and we purpose striking it at a depth of 600 feet by producing the ninth level in No. 1 vein.

The number of men employed is 49, being a reduction of 19 on the previous year.

Prospects for mining work in this vicinity appear to be brighter than last year, the properties already working apparently intending to continue and it being very probable that some others will be developed.

During the year a map of Lake of the Woods was prepared for publication and forwarded to the Department of Crown Lands. A map of the country east of the lake has also been in course of preparation here for some time, but as there is at present very little prospecting being done there I have not completed it, and am merely adding fresh information to it when the same can be obtained.

MASSEY STATION AGENCY.

The agent at Massey Station, Mr. D. M. Brodie, who also represents the Department of Crown Lands at that place, writes as follows with reference to the workings of his Agency for 1901 :

Applications for mining lands for the past year have averaged well with other years. Undoubtedly the shortness of the prospecting season limits their number. During the year seventeen applications were made covering an acreage of 2,600 acres of land in the townships of Victoria, Shedden, Salter, May and Berth 138.

The last named township not being in the market and being unsurveyed, applicants were so informed ; the fact being that it is under timber license, and that there would be danger of fire were mining operations allowed thereon.

Development has been steadily going on. Outsiders from the United States have been interested, and considerable work has been done by them in proving claims.

The principal and leading mine is in the township of Salter, and is owned by the Massey Station Mining Company. It is now beyond the prospecting stage, a shaft having been sunk to a depth of 230 feet, with three levels and still striking ore as good as on the surface. A fair estimate of the amount of ore taken out would be about 3,000 tons averaging about 3½ per cent. copper. Over 1,000 tons of this has been shipped to the Orford Copper Company's plant at Copper Cliff, where I understand it is used in the concentration process of that company and provides an excellent flux in connection with the nickel matte.

A railroad from the company's mine to the village of Massey Station is now under construction which will connect with the Canadian Pacific Railway's line here, being about three and a quarter miles in length.

An appropriation having been made by the Dominion Government to dredge and make navigable the Spanish river so that the larger lake vessels could navigate it with safety, I under-

stand that it is the intention of the Massey Station Mining Company to extend the spur line to the river, and thus have access to the great lakes for the shipment of their product as well as for procuring their supplies of coke and coal. The making navigable of this river should be of untold benefit to others engaged in mining operations in this vicinity by giving them cheap means of transportation.

The sum of \$213.18 has been forwarded to the department through this agency for applications and renewals of leases.

On 27th March a large shipment was forwarded from the agency to the Pan-American Exhibition at Buffalo embracing samples of copper, galena and talc.

The Massey Station Mining Company also forwarded at their own expense a large sample of the product of their mine when requested to do so, and altogether the specimens sent from this agency received more than favorable comment, the ores from township 137 being especially rich in copper.

Many letters have been received by me from various parties throughout the Dominion and the United States, who had seen the samples on exhibition at Buffalo, requesting information regarding the prospects of mining in this district, which have been answered to the best of my ability.

SUDBURY AGENCY.

Mr. T. J. Ryan, Crown Lands Agent at Sudbury, furnishes the following report :

I beg to submit the following short report of business transacted at Sudbury Mining Agency for the year 1901. There was a marked increase in the amount of mining work over 1900. I have charge of 29 townships in my Agency. Inquirers find the Land Roll of great convenience to them. Prospectors and others make good use of the office, consulting maps, books of record, mining laws, regulations, etc. Reports of the Bureau of Mines, maps, blank forms of affidavits, applications etc., are furnished free to those requiring them.

The Bureau's report printed in 1901 has been greatly in demand; and the supply was twice exhausted. The new mining map of the "Sudbury Nickel District" has been a great help to the work, and its free distribution by the department has been greatly appreciated by people interested in mining.

The Provincial Assay Office located at Belleville is of much advantage to prospectors, who can obtain at this agency envelopes free for the purpose of mailing ores for assays and analysis.

The mining industry of the district for the year has been very prosperous and the general outlook is bright. The distinguished Mr. Edison, the great electrical inventor of Orange, New Jersey, paid the district a personal visit and as a result is securing nickel properties for supplying his immense laboratories and works. His attention was directed to the Sudbury district by the splendid mineral exhibit made by the Bureau of Mines at the Pan-American Exposition in Buffalo. Dr. Pauli of Germany has also paid the district a visit through means of the Exhibit.

Great interest is taken in the test work being done by William McVittie and others in the Onaping coal fields district, also in Mr. R. H. Ahn's work in the placer gold district on the Vermillion river.

During the year about 15,420 acres of mining lands were duly applied for through this office and affidavits and papers filed in the department. The sum of \$2,195 was paid through this office for discoverers on account of the lands. In addition to this many others received information from the land books here, made affidavits and deposited the same personally, and paid in the money direct to the Department.

ONTARIO AT THE PAN-AMERICAN.

BY FRANK N. SPELLER.

At no time has a large international exposition been situated so conveniently for the people of this Province as was the Pan-American Exposition at Buffalo, N. Y., which was held from 1st May to 1st November, 1901. The buildings outlined at night with their myriads of incandescent lights were plainly to be seen from the Canadian side of the Niagara river. Hence in making an exhibit of the mineral resources of this country by placing plain eye-evidence of its existence before men of capital and experience looking for profitable investments and before the great American market in general, and at the same time in giving a considerable portion of the people of Ontario an opportunity for the first time to see on an adequate scale what our mineral wealth really means, how it compares with other portions of the continents of North and South America, and what is being done to exploit and open up these possessions, a double purpose was served.

The attendance of Canadians, as was expected, proved to be proportionately large, and on the whole the visitors from home were not the least interested in our exhibits. On the contrary, the questions asked often demonstrated the force of the admission made by an Ontario editorial writer on his return that "sometimes we have to go away from home to learn about ourselves."

The accompanying photographs illustrate prominent features of the exhibit, of which a brief account is given herewith.

The work of enlisting the co-operation of the mining community of the Province was begun only about the end of 1900, thus allowing little more than four months for the work of collection and installation at a most unfavorable season as regards properties not working during the winter.

SCOPE OF THE EXHIBIT.

The collection was designed to be representative of the economic ores and minerals of the Province, showing truly the average quality as nearly as possible. Contributors were especially requested to send large blocks as samples, all freight expenses being borne by the Bureau of Mines. Circular letters were despatched to all likely to be interested in the undertaking. The effect of these was but small, and it was found necessary to visit the important mining sections personally and explain the purpose and scope of the exhibition to mine owners and others in order to arouse a more general interest. Every means possible was employed to accomplish the object in view and to be in readiness for the opening day.

Finally, a very generous response was made and with the aid of the principal mining companies, local boards of trade, and public-spirited individuals in many sections of the Province, the organization of a collection was soon well under way. The result was an exhibit representing every section of Ontario and with few exceptions all the important mines. Individual samples varied in weight from a few pounds to five tons, and aggregated approximately 100 tons in weight—nearly double the quantity of material assembled for the Ontario Mineral Exhibit at the World's Fair, Chicago, in 1893.

One principle kept steadily in mind in assembling the exhibit was to procure samples of ore and mineral as far as possible from working properties, or at all events of average composition and richness, rather than picked specimens, more attractive perhaps to the sight-seer but not properly representative of the body of ore or mineral from which they were taken. It was thought that well informed visitors would prefer such a collection, calculated to convey a correct impression of the nature and value of the mineral deposits of the Province, to one made up of rich and handsome samples whose very richness would tend to cast doubt upon their representative capacity.

Hardly less important than the character of the samples comprised in such a collection is their size. First-class hand specimens may be obtained from almost any deposit of mineral, whatever its grade or value ; but where it is desired to show the real nature of a vein or lode the only convincing proof—so far as such proof can be given by samples at all—is the production of specimens large enough to be unmistakably characteristic of the whole. The adoption of this principle greatly increased the difficulties of collecting the exhibit, but in the eyes of practical men much enhanced its value. Wherever practicable, large, even bulky specimens were obtained, especially from mines actually being worked, so that not only might the quality of the mineral worked be clearly shown, but that it might also be made apparent that the properties from which these massive specimens were taken had arrived at a stage of development demanding the use of suitable mining equipment and appliances. Further, there is no doubt that the mind is impressed through the eye, and the sight of a large mass of workable ore insensibly conveys the impression that the lode or deposit from which it is taken is of corresponding size as well as quality. The foregoing remarks explain the presence in the collection of many large blocks of the ores of copper, copper-nickel, iron, gold, zinc, etc., as well as of corundum, graphite feldspar and other minerals.

Little effort was put forth to make the exhibit scientifically complete, hence some varieties of crystals and probably a few minerals not of much commercial importance were wanting, the aim being to emphasize the practical rather than the purely mineralogical aspects of the exhibit.

INSTALLING THE SPECIMENS.

The space assigned to Ontario in the Mines building, while not as large as required for the amount of material available for display was well situated, being on the main line of travel through the building, and cut diagonally by one of the principal aisles, the limits of which we were kindly permitted to disregard in the scheme of installation adopted. The location was such as to render it difficult for the visitor to enter or leave the Mines building without passing through the Ontario section, and it frequently happened daily that the number of visitors taxed the space to its utmost capacity while in other sections of the building, more commodious, there were comparatively few.

A female figure representing Canada, by Mr. J. Lisney Banks of Toronto, was placed on a ten-foot column in the centre of the above aisle, forming an appropriate connecting link between the two main portions of the exhibit and a key to the symmetrical arrangement of the several divisions of exhibits on either side.

With the exhibits of the State of New York on one side and the Standard Oil Company on the other, both enclosed in massive ornamental constructions, it became necessary for Ontario to carry out the general design in harmony. For this reason, and to distinguish the boundaries of the space, the main aisle was spanned with arches at either end. These and other ornamented parts of the enclosure were of the same design and finish.

On the north side facing another aisle a massive arched doorway of pressed brick and terra cotta designed and erected by the Milton Pressed Brick Company, of Milton, Ont., was placed, being worked in as a portion of the general scheme of enclosure. This latter piece of work had a frontage of 19 feet 6 inches and was about 13 feet high over all. The excellent material employed made a very creditable showing which was much commented upon.

On one wall was hung a large map of Ontario, 18 by 22 feet, geologically colored and with the names of the most important minerals found in the various sections clearly printed thereon. It contained in readable type notes on the Province, its laws, resources and statistics of production, population, schools, etc. This map was visible from almost any point in the building and formed a prominent feature of the exhibit. The artistic manner in which the work was executed by Elliott & Sons of Toronto, was very creditable to that firm.

Among the useful features of the installation should also be mentioned the map of Ontario, prepared by the Lake Superior Power Company of Sault Ste. Marie, Ont. The canvas was 10 by 15 feet in size and was enclosed in a heavy oak frame. The object was to show the timber and mineral resources of Northern Ontario and the various railroad and steamerboat connections at Sault Ste. Marie now existing and projected for the near future, the transportation routes being marked by red incandescent lights, and the whole forming a striking spectacle even in day-time.

Some fifty-five photographs, a number of which were enlarged, were framed and hung where possible. These with a few moose and deer heads and a plentiful supply of Canadian ensigns and Ontario arms were used as seemed best in the way of general decoration.

Fortunately, additional space was secured for Ontario exhibits on the front verandah of the Mines building, and at either side of the front and north entrances. These supplementary sections were prominently marked, and visitors were directed to the main exhibit inside.

Practically all our material was in place by 15th May and the Mines building was officially opened 18th May, two days before the formal opening and dedication of the Exposition, and considerably in advance of all other departments.

Due attention was given to the exhibit by the principal mining periodicals of Canada and the United States including in some cases considerable detail. It may be useful to mention a few of these before touching briefly upon the more prominent and important features of the display. Illustrated articles by the correspondent of the Engineering and Mining Journal appeared in the numbers of 22nd June, 24th August and 19th October. The September number of Mines and Minerals, Mining and Metallurgy of 1st June and 15th September, and the Canadian Mining Review all contained fairly full descriptions by special correspondents who visited the Ontario exhibit for that purpose.

Samples were classified in sections according to the kind of ore. These sections were sometimes subdivided into the districts represented. The limitations of space prevented any hard and fast rule in this matter.

The system of labelling was somewhat unique and was favorably remarked upon. Cards were printed with the name of the ore and spaces for the name of the locality and other details. A colored border distinguished the various sections from one another, the characteristic "metal color" being used where possible, i. e., gold-bronze bordered cards for samples in the gold ores section, a silver border for the silver ores, etc.

METALLIFEROUS ORES AND PRODUCTS.

The Gold ores were arranged in pyramidal shape, the ores from the various districts being grouped together. On top of this pile, large blocks from the Sultana, Mikado, Regina, and Belmont mines were conspicuous. Case specimens were also shown illustrating peculiar variations in these ores and showing also the rarer free gold samples. Those from the Sturgeon Lake region, north of the C.P.R. were particularly handsome.

Among the arsenical gold ores the exhibit made by the Canadian Goldfields Limited deserves special mention, on account of its unique character. A handsome case was provided in which were to be seen all varieties of the ore and country rock, and samples illustrating the process of winning the arsenic and gold. The company's plant at Deloro, Ont. was shown by a number of enlarged framed photographs. A neat pamphlet prepared by Mr. P. Kirkegaard, manager of the works, describing the exhibit and the process of treating these ores was distributed to those interested. The Canadian Goldfields being the only company manufacturing arsenic on a commercial scale in America, the display attracted no little attention and did credit to eastern Ontario and to the enterprising concern which it represented.

In the same section large quantities of arsenical ores from the Atlas Arsenic Company, Joseph James of Actinolite and others were shown.

Under the head of Silver Ores a large number of samples from the Port Arthur district represented that section. These samples were for the most part from the collection of Mr. F. N. Gibbs of Port Arthur and were widely representative in variety and locality. About three hundred pounds of ore from the West End Silver Mountain mine sent by Wiley & Co. of Port Arthur attracted much attention by its richness.

The Copper Ores included the well-known varieties from the north shores of Lake Huron, Algoma, Parry Sound and other districts.

Blocks of ore from the Rock Lake mine, Bruce Mines, Stobie mine near Desbarats, Massey mine near Massey Station C.P.R. and the Paton claim on Whiskey Lake, Algoma, varied in weight from 2000 to 8000 pounds each. One of the Rock Lake blocks taken transversely with the vein measured seven feet by three feet on one side. These ores were placed in the supplementary section on the front porch and judging by the number of inquiring visitors attracted to the office in the main section thereby, there can be no doubt as to the practical value of such samples.

On entering the main exhibit the visitor could hardly fail to notice the massive collection of ores, mattes and metallic products representing the Nickel mining interests of the Province. The Canadian Copper Company, the Mond Nickel Company, the Great Lakes Copper Company, the Nickel Copper Company of Ontario, and many other concerns sent samples of ore widely representative of the Sudbury district. Particular mention is due the Canadian Copper Company who shipped 15 tons of samples in all, one from mine number four weighing 5 tons. Every variety of ore was fully shown and all stages of treatment from the raw ore to the Bessemer matte were illustrated by massive specimens. Samples sent by the Orford Copper Company of New York completed the illustration of the process of refining nickel and copper down to the metallic anodes, cathodes and ingots ready for market, standard samples of which were included. The Orford Copper Company also loaned a valuable polished cast nickel rail of intricate design, 14 feet long. This served to enclose the front of the Nickel-Copper exhibit making the 18 or 20 tons of rather grim looking ore stand out more prominently.

Owing to lack of space the Iron ores could not be grouped together as was done with most of the divisions, the number and size of the specimens under the circumstances preventing any such plan of installation.

The Michipicoton and Atikokan ranges made a good showing, the credit for which belongs mainly to the Lake Superior Power Company of Sault Ste. Marie, Ont. and the Canadian Northern Railway Company.

Eastern Ontario's iron mines were also well represented, more particularly the Calabogie, Wilbur, Boyd-Caldwell, St. Charles, Seymour, and Lee-Mills mines as well as other locations under development. Full analyses when possible were published in the catalogue with a brief description of each locality.

Ontario's Iron and Steel products were shown for the first time side by side with those of the great plants of the United States. The Hamilton Steel and Iron Company and the Canada Iron Furnace Company furnished tastefully prepared exhibits in this line.

DISPLAY OF NON-METALLIC MATERIALS.

As the Standard Oil Company had their Paris exhibit, largely supplemented, in the Mines building next to that of Ontario, the problem of making an effective showing of Ontario's Petroleum industries with the space and funds at our disposal was a difficult one. It was however made simple through the offer of the Imperial Oil Company to supply all necessary material and help in the setting up of such a display as could be accommodated. This included 80 varieties of petroleum products of all kinds.

The structure of a peat bed and the various products manufactured from peat as a raw material, such as peat fuel, moss paper and moss litter, were illustrated in a novel manner by a six-foot section of a peat bog. This was set in one side of a tall glass case, while in the other

compartments samples of the above mentioned products were shown. The exhibit was sent by the Peat Development Syndicate of Toronto.

Special effort was made to bring new or rapidly growing mining industries to the front, such as those based on graphite, corundum and felspar.

The Ontario Graphite Company undertook to build a large portion of the pedestal which supported the statue of "Canada" of blocks of crude graphite. The foundation was of limestone from the Queenston Quarry Company, St. David's, Ont., and stood three feet above the floor, measuring 4 feet by 5 feet on the sides. The next three tiers were of graphite (84 per cent. pure); the first, $2\frac{1}{2}$ feet high, being built up of graphite bricks; the second was a solid block 25 by 40 by 30 inches dressed and polished on the faces; the top block dressed on the edges was a cube of 20 inches. Jars of refined flake graphite manufactured from the above ore were also exhibited.

The whole formed a striking feature of the exhibit, and the manner in which the Ontario Graphite Company carried out their part of the design, notwithstanding the most discouraging difficulties encountered in getting these large blocks into shape and to the railroad at such an unfavorable season, is creditable to the enterprise of that company. Several samples from less developed but promising locations were also shown in this section, notably those from Lanark county sent by Dr. R. A. Pyne, M.P.P.

The Crown Corundum Company provided a handsome case with specimens of their ore from Methuen township, Peterborough county. Some of the finer crystals exhibited in jars filled with clear water showed to particular advantage.

One of our most noteworthy sections was that occupied by the Canada Corundum Company. The crude ore in every variety was represented in samples up to 1,500 pounds in weight. The corundum grains as shipped to the manufacturers were shown in glass jars in twenty different sizes, and the numerous articles manufactured therefrom were arranged in artistic designs on panels of one of the main arches and on a special panel of conspicuous size built by the company for their supplementary exhibit on the front verandah. The division of the corundum exhibit was made necessary owing to lack of space for the accommodation of such large individual displays; hence the Canada Corundum Company filled almost half the extra space granted Ontario on the front verandah—one of the best located sections in the Mines department. A true sapphire found in the corundum deposits of the York branch was on exhibition and was favorably commented upon by experts, including Mr. George Kunz of Tiffany & Co., New York.

BUILDING AND ORNAMENTAL STONES.

The exhibit was greatly indebted to the School of Practical Science, Toronto, for the loan of a large number of dressed samples of native building and ornamental stones, there being no time to collect and prepare a uniform set of dressed cubes, which probably would have brought out the material to better advantage.

The T. J. Stewart Company of Hamilton kindly prepared a special monument of Gananoque syenite which attracted marked attention. Marble fashioned in ornamental shapes from the Hungerford quarries controlled by P. W. Ellis & Co. of Toronto, was another prominent feature of this section.

Dr. A. P. Coleman of the School of Science furnished several hand specimens of the syenites occurring in large areas near Peninsula Station on the C. P. R., which were polished by the Bureau of Mines with gratifying results. These syenites were compared by American monumental stone-workers with the best imported Norwegian syenites. Larger pieces forwarded by the Canadian Pacific Railway Company from their quarry at Peninsula Station, when finished further demonstrated the valuable qualities of this stone, and from the number of parties interested in this matter throughout the summer, it is probable that these rocks will not be allowed to remain undisturbed much longer.

Jasper conglomerate from Bruce Mines and Desbarats, on the north shore of Lake Huron, was shewn in large polished blocks.

The important mica interests of Eastern Ontario were fairly well represented, although a considerable portion of the contributions promised were late in arriving, and by that time the space available was insufficient. However, the interesting display made by the Mica Boiler and Pipe Covering Company of Montreal attracted a considerable amount of interest to the whole subject. The value of this means of heat insulation has been fully demonstrated, this company receiving the highest award (gold medal) in that class.

As in many other divisions, the Portland cement exhibits had to be curtailed for the same causes as were stated above in respect to mica. The Canadian Portland Cement Company and the Imperial Portland Cement Company of Owen Sound sent samples and photographs of their plants. Marl and clay from a number of deposits favorable for the location of cement works were shewn.

Ontario mineral waters were represented through the Chatham Mineral Water Company and the Grand Hotel Company of Caledonia Springs. The latter company made a very creditable showing of this well-known water.

The Lake Superior Power Company took an active interest in the exhibit from its inception, and their interests were well shewn in nickel, sulphur, and iron ores, clay for the manufacture of brick, granite and sandstone for building purposes, and an interesting pile of ferro-nickel bars (carrying 6 per cent. nickel) the first made by the new electro-furnace process of smelting. Mr. C. H. Clark was detailed by the company for the work of collecting this material and preparing the maps, charts, photographs, etc., which had so much to do with bringing the Sault Ste. Marie district to the front at the Pan-American Exposition.

Only the most notable features of this exhibit have been referred to. Other economic minerals and ores such as Galena, Zincblende, Pyrite, Apatite, Asbestos, Actinolite, Talc, Felspar and Gypsum were shown in proportion to their importance. Inquiries were frequently received for Molybdenite, due to the increased use of molybdenum in the manufacture of steel.

A sample of lithographic stone from Marmorata bore the photographs of Hon. G. W. Ross and Hon. E. J. Davis and other transfer work; and upon another specimen from Harvey township, Peterborough county, a photograph of Hon. G. W. Ross was engraved. Impressions from these stones were freely distributed.

James Richardson & Son of Kingston contributed a number of large blocks of felspar of the variety microcline, used to give a white enamel glaze in pottery-making. Two large blocks weighing over a ton were, after the close of the exposition, secured by Tiffany & Co. of New York for experimental purposes.

An illustrated and annotated catalogue of all exhibits was compiled by W. E. H. Carter, B. A. Sc., Secretary of the Bureau of Mines. Particulars of interest relating to the characteristic mining operations of each district in the Province were briefly set forth with maps and views of important plants, showing the present condition of development of Ontario mining industries. Several thousand copies of this catalogue were distributed.

BENEFITS OF THE EXHIBIT.

How far the purposes of this Exposition of the mineral resources of the Province have been realized, and how much more practical interest will be taken in exploiting these resources as a result of the exhibit cannot as yet be fully recorded. That strong impressions of such object lessons are retained by the average visitor was well shown by the number of references to prominent features of the Ontario Exhibit at Chicago 1893 by Pan-American visitors who had been there. The general demand for further information and the number of inquiries by letter from visitors after returning home was a satisfactory proof of the interest aroused.

The Canadian Goldfields exhibit of arsenic ores and white arsenic caused surprise among those who believed all arsenic used in America to be of European origin. The manager of a manufacturing concern in Boston requiring considerable quantities of arsenic stated that he had been using Canadian arsenic procured from agents in New York, for some months believing it to be imported material until its Canadian origin was one day accidentally discovered. He could detect no difference in quality. The American Window Glass syndicate use a considerable quantity of Deloro arsenic and their representatives state that it is rapidly displacing the European product.

An unusual demand for "The Law of Mines in Canada" by McPherson and Clark was reported by Mr. Clark, a number of copies going to libraries in the large cities of the eastern states caused (as was stated in the orders) by the inquiries made by returned visitors from Buffalo.

Details of projects set on foot directly or indirectly due to the agency of this exhibit are for business reasons withheld.

The Sudbury nickel range came in for a full share of attention this summer and a new interest appeared to be excited in this important district. One prominent instance might be mentioned: while walking through the Mines building, Mr. Thos. A. Edison noticed two things of which he was in particular need at the time, namely, nickel and graphite, which with iron form the basis of his new storage cell. After repeated visits with one of his engineers, Mr. Edison expressed his intention of paying the district an extended visit and on receiving letters likely to be of use en route started north via Sault Ste. Marie.

A few weeks later it was learned that Mr. Edison had returned well satisfied with what he had seen and had opened an office in Sudbury with fifteen assistants in the field. It is expected that this number will be largely increased in the spring.

Many comments were made on the exorbitant prices put on undeveloped properties often remotely situated from railroads. While this practice has a retarding influence on the development of a district it will not deter men of Mr. Edison's resources or force them to consider unreasonable offers.

LIST OF AWARDS.

In the matter of awards, the merits of the exhibit were on the whole fairly recognized. The silver medal was in many cases the highest award granted in a class. In the following list, the two gold medals which were received on the exhibit as a whole are evidence of the highest mark of distinction possible at this Exposition. The gold medal for Installation was the only one granted under that division in the Mines building.

GOLD MEDALS.

Mica Boiler Covering Company, Limited, Montreal, Que.; Mica covering for boilers and steam pipes.

Bureau of Mines, Toronto, Ont.; General exhibit of economic ores and minerals, maps and photographs illustrative of mineral resources of Ontario.

Bureau of Mines, Toronto, Ont.; Installation of exhibit.

SILVER MEDALS.

Canadian Goldfields, Limited, Deloro, Ont.; Exhibit of gold and arsenic ores.

Bureau of Mines, Toronto, Ont.; Collection of nickel-copper ores and their products.

The Canada Corundum Company, Limited, Toronto, Ont.; Corundum and corundum products.

The Hamilton Steel & Iron Company, Limited, Hamilton, Ont.; Iron and steel with ores.

The Lake Superior Power Company, Limited, Sault Ste. Marie, Ont.; Map of Ontario, charts, pig iron and iron ores.

Milton Pressed Brick Company, Limited, Milton, Ont.; Pressed brick and terra cotta.

The Ontario Graphite Company, Limited, Ottawa, Ont.; Graphite and products.

BRONZE MEDALS.

The Nickel-Copper Company, Limited, Hamilton, Ont.; Exhibit of ores and products illustrative of the various operations in the reduction of nickel and copper by the Frasch process

Bureau of Mines, Toronto, Ont.; Exhibit of mica.

Imperial Oil Company, Limited, Sarnia, Ont.; Exhibit of Ontario petroleum and its products.

The Peat Development Syndicate, Toronto, Ont.; Exhibit of peat and its products.

T. J. Stewart, Hamilton Granite Works, Hamilton, Ont.; Carved and polished syenite.

HONORABLE MENTION.

Dr. R. A. Pyne, Toronto, Ont.; Graphite and products.

James Richardson & Son, Kingston, Ont.; Felspar (microcline).

The Crown Corundum & Mica Company, Limited, Toronto, Ont.; Corundum.

Queenston Quarry Company, Limited, St. David's, Ont.; Limestone.

Canada Iron Furnace Company, Limited, Midland, Ont.; Iron ore and pig iron.

During the summer catalogues and reports of the Bureau of Mines, a pamphlet by Mr. Rendol Snell on Mining in Eastern Ontario and other literature descriptive of individual exhibits supplied by private concerns were liberally distributed.

One of the most pleasant features of the work was the harmonious relationship with the Exposition officials which prevailed throughout the summer. Special thanks are due to Dr. David T. Day, Superintendent of the Department of Mines and Metallurgy for his unfailing courtesy and valuable co-operation. The work contributed by Mr. J. Walter Wells in arousing interest and collecting specimens in eastern Ontario had much to do with the good representation of that section. The valuable assistance given at times by Mr. W. E. H. Carter of the Bureau of Mines was highly appreciated, as were also the services of Mr. P. J. Crotty of the Public Works Department in carrying out the plan of installation, and Mr. E. J. Tarr of McMaster University, who served as assistant throughout the summer with marked advantage to the exhibit.

THE MINERAL INDUSTRIES OF SAULT STE. MARIE.

BY A. B. WILLMOTT.

A few years ago the falls of St. Mary's river were looked on only as an impediment to navigation deeply to be regretted ; to-day they are regarded as a source of power and of wealth and so to be esteemed. Three canals and locks have been built by the Canadian and United States governments at an expense of \$20,000,000 to enable shipping to pass this obstacle. One canal has now been completed and two others are under way by the Consolidated Lake Superior Company at a total expense of \$7,500,000 to provide power for manufacturing and consequently freight for these same vessels. What was an injury has become a benefit.

Mr. F. H. Clergue, under whose direction this work has progressed, has well described in an address before the Toronto Board of Trade in April 1900 the development of his company's undertakings. These are so clearly stated that they may well be given in a condensed form as an introduction to this article. In 1894 Mr. Clergue and his associates purchased from the town of Sault Ste. Marie its water power plant with the intention of completing it and selling the power. Applications for the use of power being limited, it became necessary for the company to branch out and develop its own manufacturing industries. First a mechanical pulp mill was erected, the raw material being found in the abundant spruce woods skirting the shores of Superior. Chemical pulp with its longer fibre commands a higher price, and Mr. Clergue, desirous of utilizing to the utmost the resources of Algoma, sought the materials for its manufacture. Sulphur, the most necessary chemical, was being wasted in large amounts daily at the roast heaps of the Canadian Copper Company at Sudbury, but being unable to make an arrangement for the use of the sulphurous gas, Mr. Clergue bought his own mine. This provided the sulphur for the sulphite pulp mill, but it also provided a residue of nickel and copper and iron, and these could not be wasted. After long and costly experimentation a plant was devised for utilizing the iron and nickel in the form of ferro-nickel. But this product was relatively too rich in nickel, and so an iron mine was sought that by mixing, the proper proportions of iron and nickel could be got. The search for iron resulted in the discovery not only of a rich mine but also of a whole iron range. To utilize the materials thus thrust upon him, Mr. Clergue has started the construction of four blast furnaces and a steel plant for the production of rails and other materials. Iron furnaces require coke or charcoal for fuel, and so a large charcoal plant has naturally followed to utilize the hardwoods of Algoma.

Alkali is necessary in the manufacture of sulphite pulp, so the Electro-Chemical Company came into existence. Its raw material is salt from Huron county, and its products, caustic soda and bleaching powder.

To transport iron and nickel ores from the mines, limestone from the quarries and pulp-wood from the forests, railways and steamboats became necessary, and consequently the organization of the Algoma Central and Hudson Bay Railway was brought about. Street railways and hotels, foundries and iron works, sawmills and brick plants, stores, laboratories and lighting plants have been established as the necessity arose. The whole plant is constructed on the broad plan of utilizing to the fullest all the natural resources of the region. Nothing is to be allowed to go to waste, and everything required is to be produced on the spot if economically possible. How one industry fits into another is well shown by the history of the development given above. The cheap power and excellent transportation facilities of Sault Ste. Marie, together with the immense natural resources tributary to it, make it exceedingly well adapted for a manufacturing point. These advantages together with the community of interests existing between the various companies make the organization a most powerful one.

The accompanying plan (p. 93) shows how well situated one enterprise is in relation to another. Two photographs show a general view of the completed works and the same place four years ago.

As at present organized all enterprises are under the control of the Consolidated Lake Superior Company with a capital of \$117,000,000, of which \$25,000,000 has already been paid up in cash. Mr. E. V. Douglas is President, and Mr. F. H. Clergue, Vice-President and General Manager. The main offices are at Philadelphia, Pa., and Sault Ste. Marie, Ontario.

Subsidiary to this company and capitalized by it are a number of operating companies, the relation of which to one another and to the parent company it is not necessary to discuss here. The chief ones are the Michigan Lake Superior Power Company constructing the hydraulic canal in Sault Ste. Marie, Michigan, at a cost of \$4,500,000, which will yield 40,000 horse power; the Lake Superior Power Company which has constructed one hydraulic canal on the Ontario side of the river yielding 17,000 horse power and has another under way which will develop 33,000 additional horse power, the two canals together costing approximately \$3,000,000; the Algoma Commercial Company, Limited, which is engaged in exploring and exploiting the mineral, agricultural and timber resources of Algoma, and also builds the necessary railways, but does not operate them; the Algoma Central and Hudson Bay Railway Company with subsidiary steamship lines, the Tagona Water and Light Company, and the Sault Ste. Marie Pulp and Paper Company are other important companies tributary to the Lake Superior Company.

Independent of but closely allied with the Lake Superior Company are the Canadian Electro-Chemical Company, Limited, the Algoma Steel Company, Limited, and the Algoma Tube Works, Limited.

As this paper is to deal particularly with the mining and related industries, nothing further will be said of a number of these companies, important as they are in capital and product. Beginning farthest afield we may first consider

THE EXPLORATION DEPARTMENT.

Here surveyors, geologists and timber valuers have been working under the guidance of the late Mr. E. V. Clergue in studying the resources of Northern Ontario. The immensity of this enterprise is hardly realized by those not conversant with the extent of country to be examined and the difficulty of penetrating it. The Districts of Nipissing, Algoma and Thunder Bay embrace an area of about 100,000,000 acres, of which only the southern fringe along the C. P. R. and the great lakes is at all accessible.

To penetrate these regions in which there are no roads, only the old method of the Indian is available. All supplies for parties attempting to explore these vast regions must be transported by canoe and carried across the portages on men's backs. In many places the water route must first be discovered and the portages cut out. In addition to this difficulty, there is also the fact that very few maps are in existence which give details of the routes.

It is true that two years ago the Government sent out a number of exploration parties, and the results obtained by them have been of the greatest service. It must be admitted, however, that much of their work was of a somewhat rough character. The need of accurate survey lines to which properties, geological and topographical information can be attached is very great. Were the country divided off into townships, as has long since been done in the States to the south of lake Superior, the difficulty of exploration would be very much lessened. With lines established every six miles it would become comparatively easy to locate one's self in this vast wilderness.

In connection with its land grant the Company has the past summer (1901) laid out 122 townships and in doing so has run about 650 miles of survey lines. Accompanying each surveyor there have been one or more geologists who have not only reported on the topography and geology along the line, but have also crossed every township at intervals of a mile. In this way

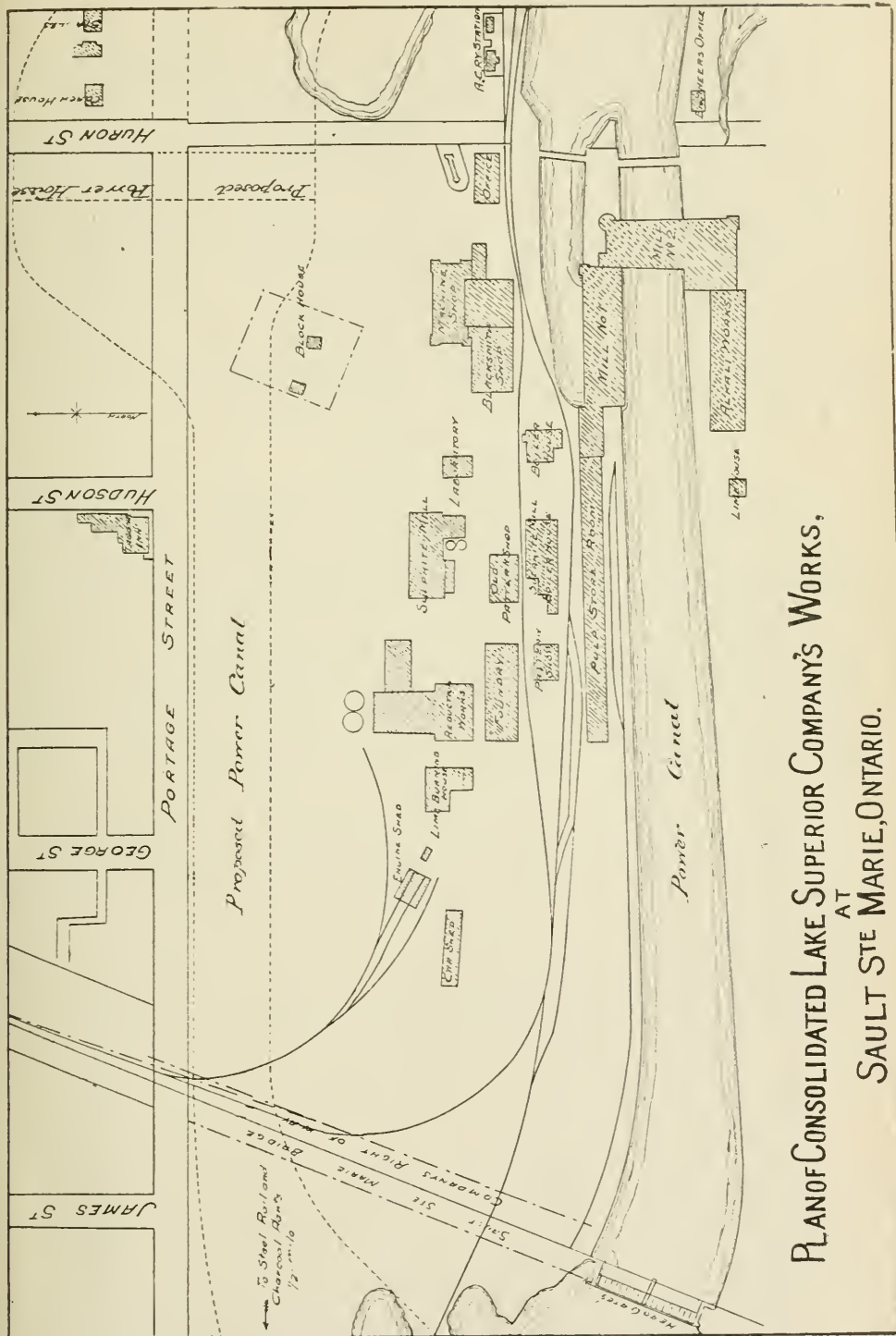

PLAN OF CONSOLIDATED LAKE SUPERIOR COMPANY'S WORKS,
 AT
 SAULT STE MARIE, ONTARIO.

a more detailed topographical and geological map has been prepared than has ever been attempted in the northern part of Ontario.

In addition to this exploration work, a much more detailed geological map has been made of part of the Michipicoton Iron Range. This area has been crossed at intervals of a least a quarter of a mile and where the range has been found it has been followed closely.

By mutual agreement part of this work was undertaken by the Bureau of Mines, and part by the company and the results exchanged, as in this way a greater amount of territory could be covered.

Three geological exploration parties have traversed the country from the Canadian Pacific Railway to James Bay and up the east shore of Hudson Bay as far as Fort George. Other parties have been exploring in the vicinity of Lake Nipigon and also around Port Arthur and westward.

Altogether the company spent in geological exploration alone and not including railway exploration, a sum exceeding \$100,000 during the past year, an amount quite in excess of that which the Government devotes yearly to similar surveys for the whole Province.

MINES AND MINING.

As a result of these extensive explorations a number of properties are being taken up which carry indications of mineral. After they have been sufficiently developed, they will be rejected as useless or become working properties. Among the latter is one now known as the Helen mine, which was acquired by the company before any interest was taken in iron in the Michipitoton district by prospectors. In fact the presence of iron in any large quantities was quite unknown in that locality at the time the company made this purchase. It is true that the author in a report about two years before had called attention to the boulders of jasper and iron, similar to those which characterize the Minnesota iron range, but the clue had not been followed up.

The ore occurs exposed on a small point jutting into Boyer Lake, a little pond a quarter of a mile in diameter surrounded by high hills on three sides, and peculiar in that it is 120 feet deep in a rock-rimmed basin.

The hill to the east of the lake consists of cherty carbonate of iron and banded cherts. The theory that the ore has resulted from a solution of siderite redeposited as an oxide at the base of the hill is now accepted as correct. An accompanying illustration shows the point jutting into Boyer Lake. It is composed entirely of ore and when originally found only moss and trees covered this large ore body.

The ore itself is a mixture of red hematite and limonite and is quite correctly described by the commercial name of brown hematite.

The average cargo analysis of the ore shipped from the mine during the year 1901 is 58.709 per cent. metallic contents. A full analysis of the average sample is :—

	Per cent.
Iron	58.98
Sulphur067
Phosphorus069
Silica	8.02
Manganese04
Alumina63
Lime20
Magnesia19
Volatile matter	8.00

The similarity of the ore body and accompanying rocks to the Vermilion range in Minnesota is very striking. At the Helen as at Tower and Ely, the underlying rocks are greenstones

and greenstone schists representing the oldest rocks of the Lake Superior Region. Interbedded with these are the ferruginous sediments which have later, through concentration by water, given rise to the ore bodies.

In order that the ore body may be more easily mined, it has become necessary to drain Boyer lake, and a pumping plant has been erected to lower the level of the water as development proceeds. The mining is carried on as an open quarry and the ore is hauled by skips or cableway some little distance up the side of the hill, and then put through a crusher to reduce it to an easier size for handling.

From the mine a railroad has been built eleven and a half miles in length to the harbor at Michipicoton. Here an extensive ore dock has been built, equipped with modern conveniences for the rapid handling of the ore cargoes. At this dock a vessel of 2,000 tons can be loaded in two and a half hours. The ore is carried from the mine to the dock in steel cars with hopper bottoms carrying 50 tons of ore each. During the winter the ore mined is deposited in a stock pile which is drawn on for shipments the following summer.

From the Harbor the ore is transported largely in the company's own fleet, which includes four Clyde-built steam-barges with a capacity of 2,500 tons each, and two tow-barges with a capacity of 2,200 tons each. This fleet will be increased during the coming summer by two large barges now in course of construction, each having a capacity of 5,000 tons.

Last season 123 cargoes went out from the Harbor aggregating 231,032 tons. Of this 10,334 tons went to Midland, Ont.; 59,223 tons to Hamilton, Ont.; 87,690 tons to Ashtabula, Ohio; 58,582 tons to Buffalo, N.Y., and 15,202 tons to Cleveland, Ohio.

Along the Michipicoton Iron Range, indications of ore having been found at four other points, development work is now in progress from which it is hoped other mines will result.

One of these, the Josephine, was located by the company. Here boulders of ore were found on the shore of the lake, and the iron range was observed to pass through the lake. From this it was inferred that an ore body lies beneath the bottom of the lake, and a series of drill holes has been put down for the purpose of locating it, with encouraging results. The rocks here are similar to those surrounding the ore body at the Helen.

Thirty miles west is a prospect known as the Frances mine, on which considerable exploration work has been done with some encouraging results.

Ten miles west, on the iron range, other favorable indications have been observed, and a little west of this, there is a property owned by the Minnesota Iron Company on which very favorable indications were found, and considerable work has been done.

Six miles from Wawa the company after careful search, took hold of a gold property, and began development work. The results were encouraging, and other adjoining properties were secured, until at present the Grace properties include about 1,200 acres. A shaft has been sunk to a depth of 208 feet, and drifts have been run and other openings made. Above ground suitable machinery has been installed, and comfortable quarters have been put up for the men. The ore is quartz carrying a small amount of pyrites and free gold. The indications are that shortly the development work will have so far proceeded that the company will be warranted in erecting a suitable stamp mill, and that another producing mine will have been started.

The Emily prospect located on Dog lake, near Missanabie, is somewhat similar to the Grace mine in the character of its ore.

Near Sudbury the companies are operating two nickel mines known as the Elsie and the Gertrude. These properties are connected with the Canadian Pacific Railway at Sudbury, about 13 miles distant by the Manitoulin and North Shore Railway, a line built and operated by the companies. The ore deposits are of the usual character in the Sudbury district, being a mixture of chalcopyrite and pyrrhotite, the latter carrying nickel, and need not be described at

length. The ore from the Gertrude, which carries comparatively little chalcopyrite, is used in the Reduction Works at the Sault. The other ores are roasted at a central yard near the Gertrude, and the product will be reduced to a matte in a smelter being built there.

THE MANUFACTURE OF BRICKS.

One might properly include among the mining properties a brick plant, for it also uses raw materials obtained from the earth.

After testing a number of clays in the vicinity of Sault Ste. Marie, a location was finally chosen for a plant about a mile and a quarter from the main office, and on the line of the Algoma Central Railway, where a large area of suitable clay was found. A typical analysis of this clay is as follows :

	Per cent.
Loss	7.17
Silica ..	60.28
Iron peroxide	4.76
Alumina	15.73
Lime	5.00
Magnesia	4.58

The clay body is exposed on an old beach line of Lake Superior, and the quarry face is in the old terrace. The plant has been carefully laid out for the economical handling of this material.

From the quarry several dump cars carry the clay a few feet into the drying building 50 by 100 feet in which three tracks run the full length of the building and six coils of steam pipes extend between the tracks. On these the clay is placed to the depth of 6 inches and is allowed to dry for about 24 hours until about the right degree of moisture is removed. It is then again loaded on cars and transported a few feet to the main building, where it is elevated to the top and dropped into storage bins with a capacity nearly sufficient for 300,000 to 400,000 bricks. This has been done to provide material for work in the winter when it might be impossible to work the quarry.

The main building is 65 by 60 feet and 45 feet in height, well constructed and painted so that it far surpasses the ordinary brick plant.

From the bins, the clay runs down into a Chisholm, Boyd & White 9-foot dry-pan crusher. After being pulverised it is again elevated and run over screens, the larger material being sent back to the pulveriser and the finer material being run through a steam mixer. This consists of a "U" trough with a hollow spiral shaft which moves the clay along the trough and at the same time steam is discharged from small projections on the side of the shaft. In this way the clay is brought to the proper degree of moisture and is also somewhat warmed for winter work. The clay is then dropped into a Chisholm, Boyd & White four-mould dry-press brick machine capable of turning out 20,000 bricks in ten hours. All the main building is heated by steam to prevent the clay freezing during the winter time.

From the press the bricks are run on cars to the kilns near at hand. Three Flood up-and-down draught kilns are at present in operation, and a fourth will be completed in the early spring. Six or eight more kilns will be erected in the early summer of the Flood or Stewart pattern.

These kilns hold from 120,000 to 150,000 bricks. During the winter it is found necessary to place a few steam pipes in the kilns while they are being filled until ready for firing to prevent frost affecting the bricks. Both wood and coal are used for firing, 14 furnaces being in operation for each kiln. Along the end of the kilns runs a siding of the A. C. & H. B. Railway and on the far side of the siding a storage warehouse is being erected, and the bricks are either loaded direct on the cars or taken across the track and placed in the warehouse.

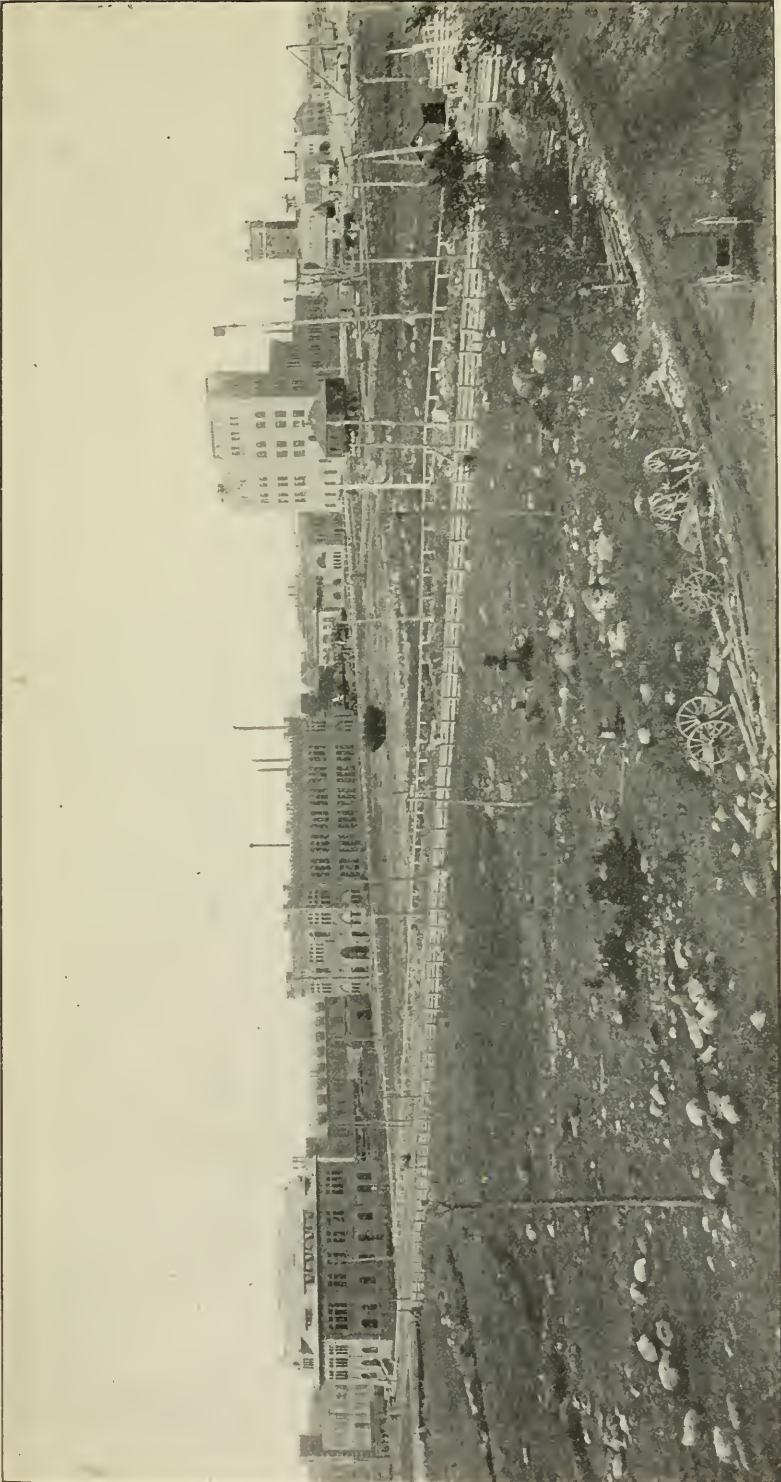

View of Consolidated Lake Superior Company's works, Sault Ste. Marie, Ont., showing Electro-Chemical Coy's plant; office; mechanical pulp mill; iron works; laboratory; sulphite pulp mill; block house, and reduction works.



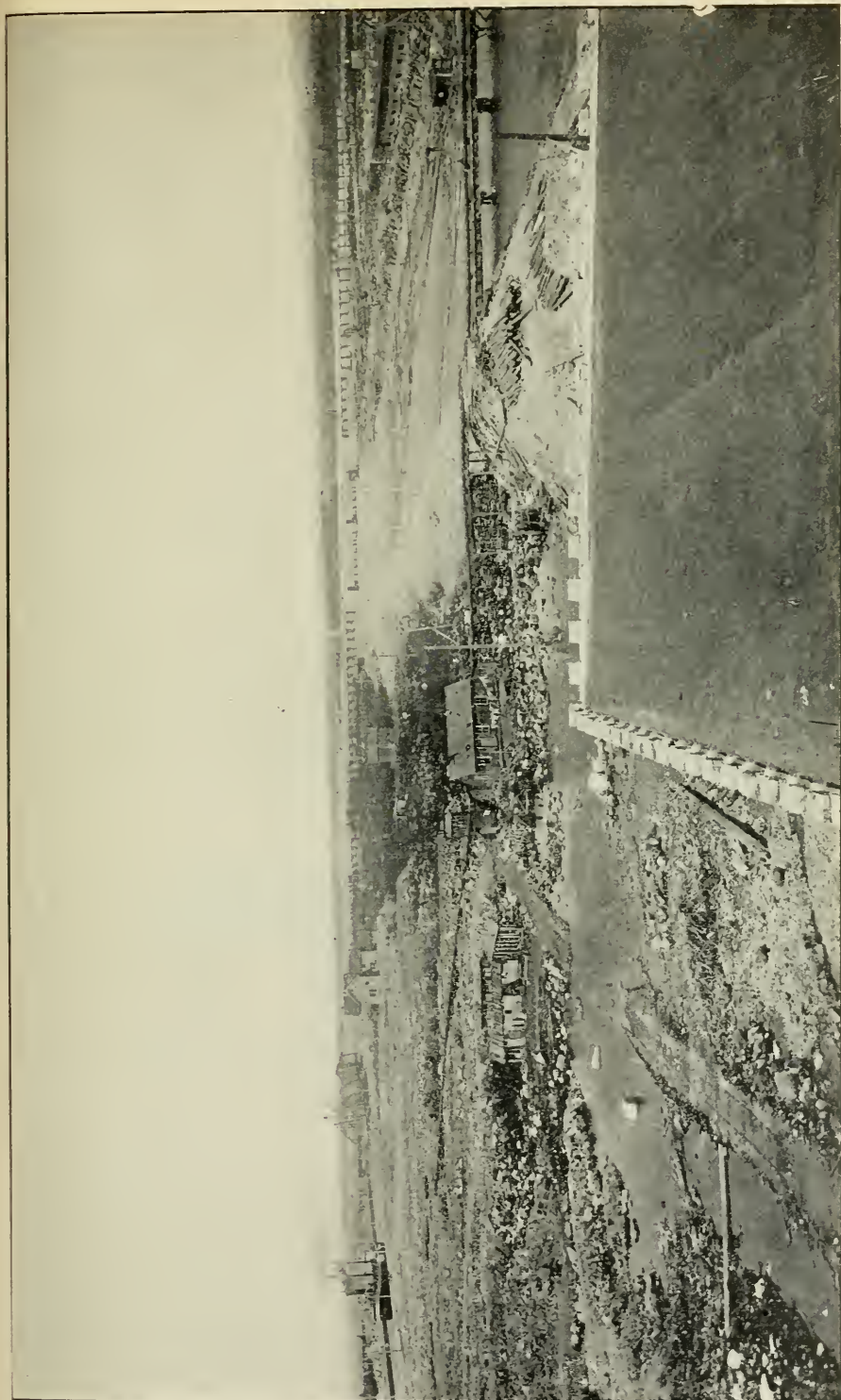

Ship canal (left) and power canal (right), Sault Ste. Marie, Ont., 1896.

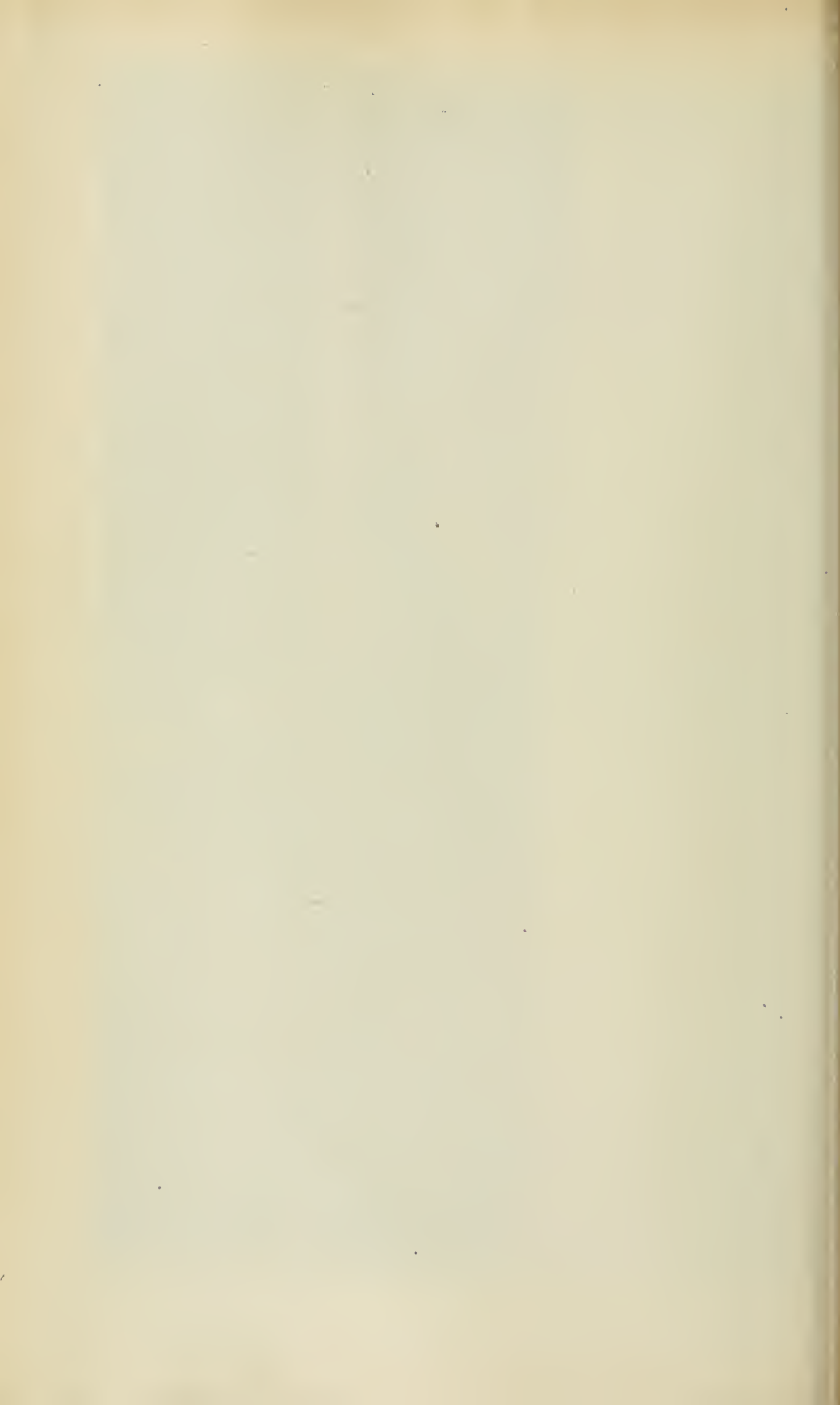

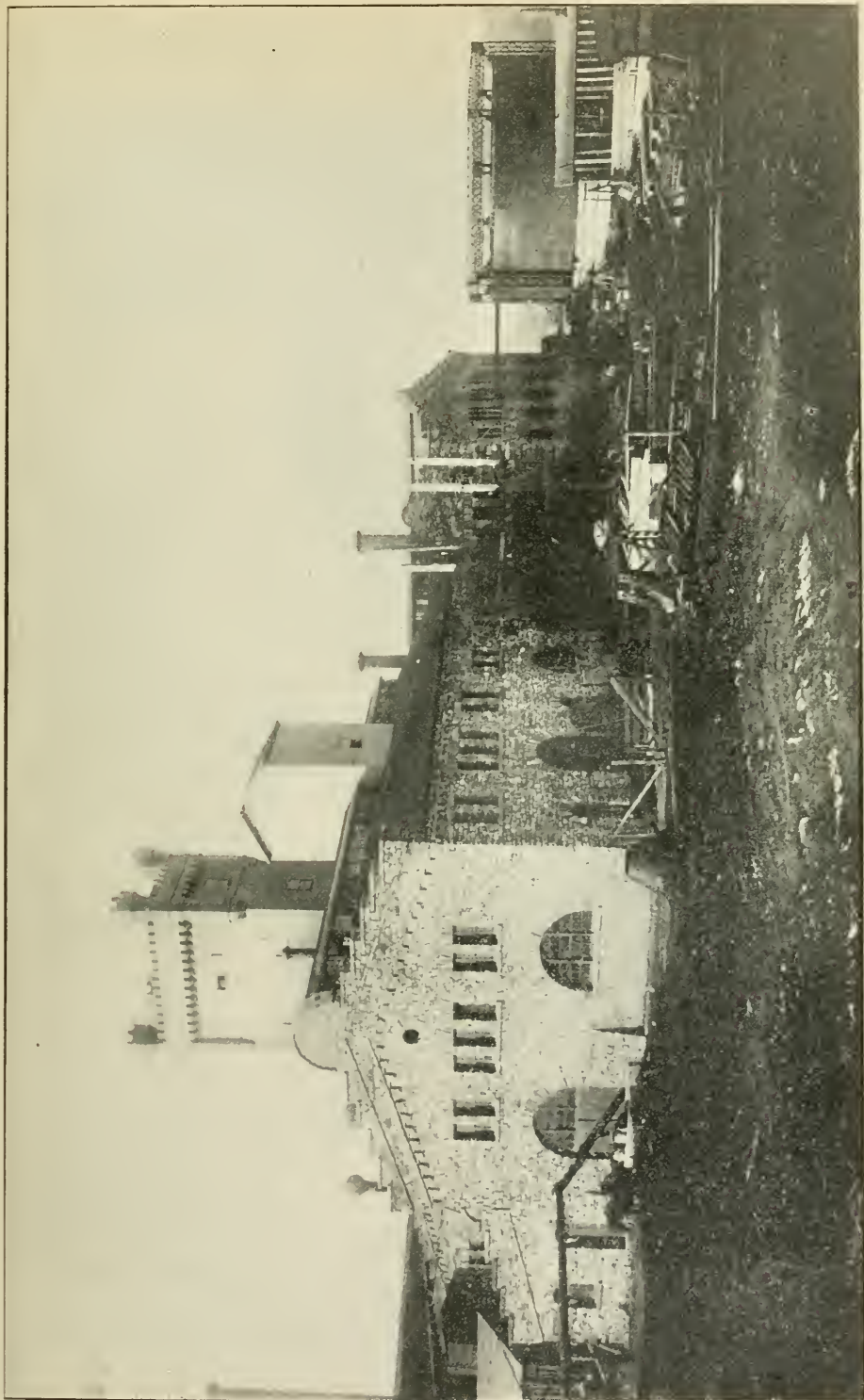

Consolidated Lake Superior Company, Sault Ste. Marie, Ont.; ferro-nickel reduction works.

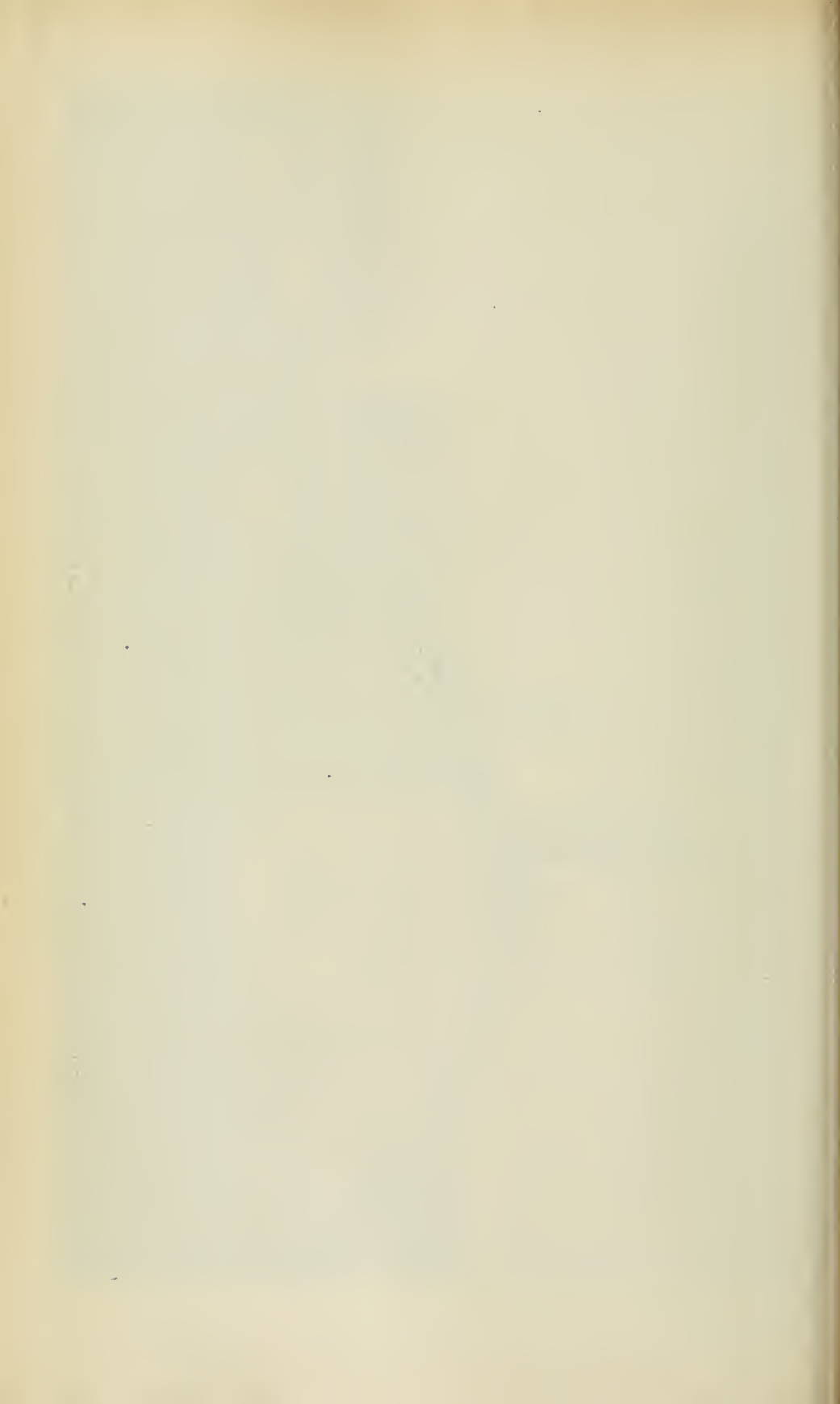

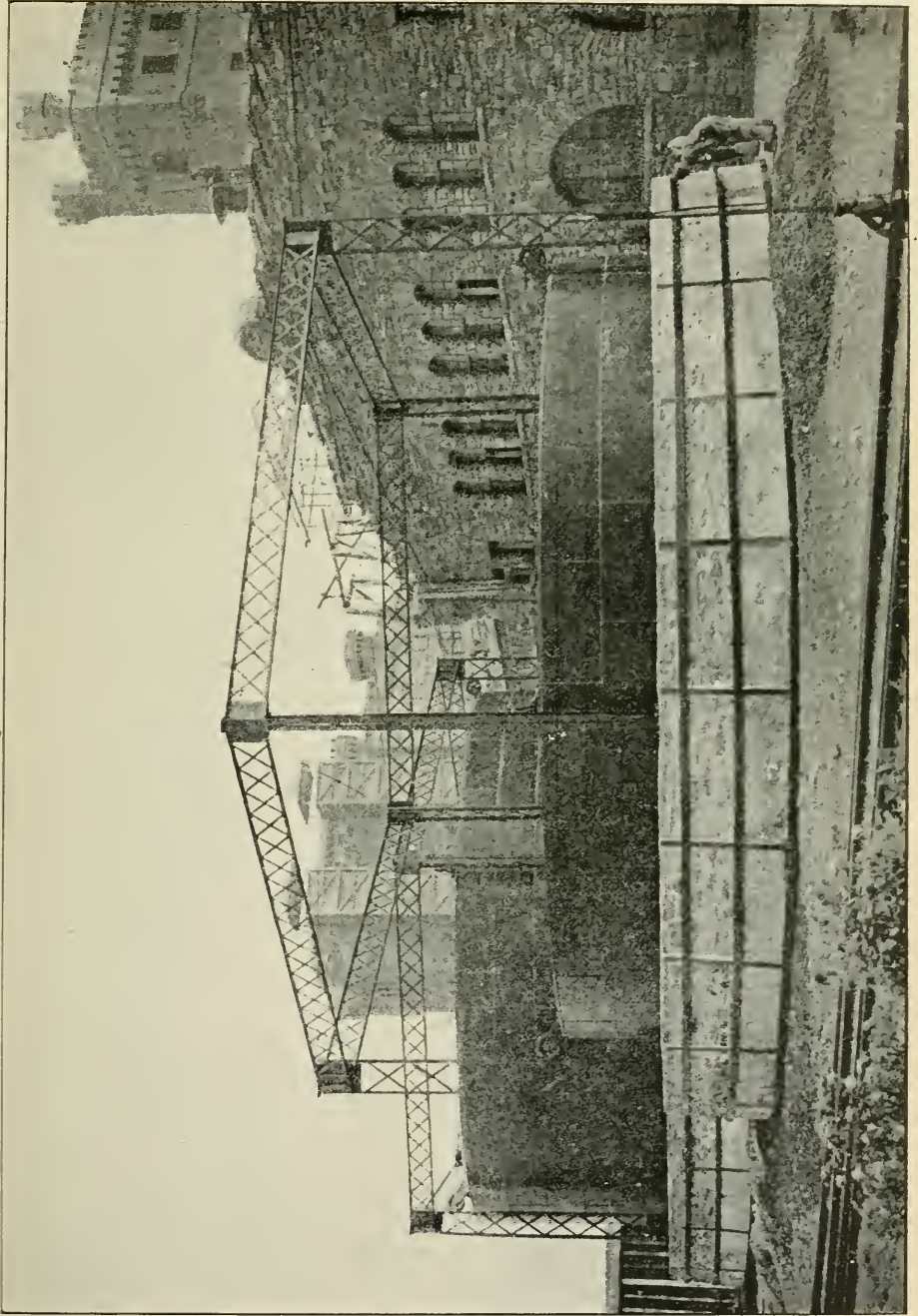

Consolidated Lake Superior Company's Ferro-nickel plant; gas holders.

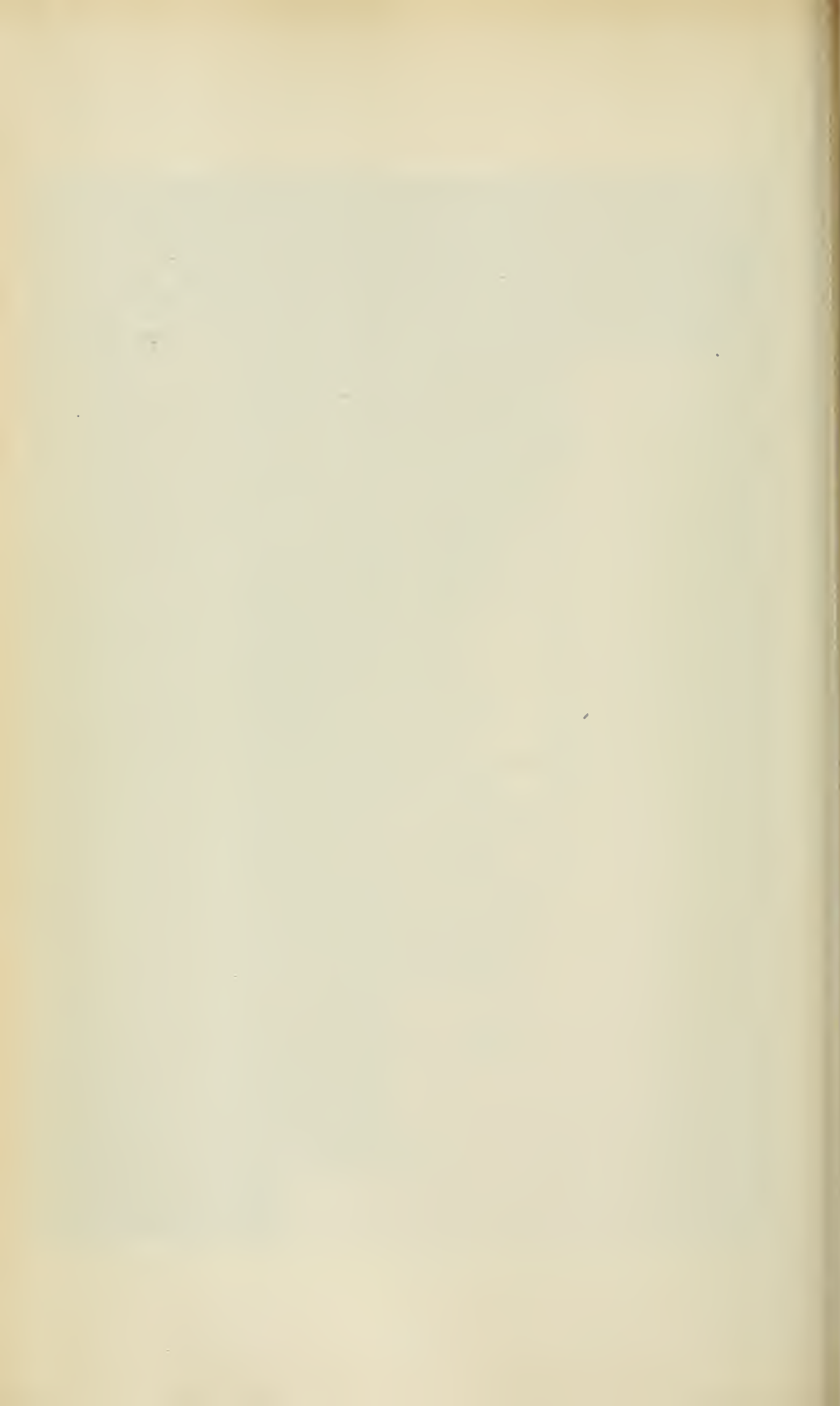

At present 15,000 bricks are being made daily and the severity of the climate does not seem to prevent the effective carrying on of this industry. Next summer when the additional kilns are erected, the plant will be run night and day and 40,000 bricks will be turned out daily. These will find a ready use in the buildings still to be erected by the Power Company.

From the mines we naturally pass to the great works in which the ore is reduced to metal and again transformed into structural material. First in importance is

THE STEEL PLANT.

A mile above the main office on the shore of the river and above the rapids large docks are being erected for receiving iron ore as brought from the company's mines farther up Lake Superior. These docks will be 2,250 feet in length and will have a twenty-foot channel adjoining them. An area 300 by 3,250 feet has been devoted to the storage of ore, lime and coal for the iron and steel industry. The docks will be equipped with the most modern machinery for unloading such materials.

Adjoining the docks are four furnaces for smelting the iron ores. Two of these will employ charcoal as fuel, and will be 70 feet high by 14 feet in diameter. They will be equipped with seven stoves apiece and will have a capacity of 150 tons of pig iron each per day.

The two other furnaces using coke are 90 feet in height and 21 feet in diameter equipped with eight fire-brick stoves, and have a capacity of 400 tons each. These four furnaces will have a capacity of 1,400 tons of pig iron a day and will require about 2,000 tons of ore daily or about three quarters of a million tons per annum.

There are three blowing engines with a capacity of 13,000 cubic feet of air per minute, the steam being supplied by Cahall vertical boilers. The coke furnaces will be blown by gas engines.

The metal is taken from the furnaces in iron ladles to the mixer building, in which are installed two metal mixers of 150 tons capacity each, served by an overhead crane for transferring the metal to the converting works of the steel plant or to the pig-casting machine as may be necessary. The latter is of the Heyl and Patterson construction, and consists of three chains or strands with ample capacity to dispose of the output of the furnaces.

Adjacent to the pig-casting machines is the ladle repair shop and "refractory" building. The crane which is used for delivering the ladles of iron to the pig machine serves also to handle the ladles when being repaired.

The Bessemer steel works and rail mill consists of two converters of five tons capacity each with three eight-foot cupolas for melting the iron, provision being made for a fourth. At present the steel plant is much further advanced towards completion than the blast furnaces, and it is expected to be in operation during the month of February. For this reason considerable quantities of pig iron have been assembled from various furnaces, among them that at Midland, for use in the steel plant. This metal must of course all be remelted, but when the blast furnaces are completed the process will be changed and the molten pig run directly into the converters.

After being blown the metal is poured into cars which are kept running over a series of revolving rollers. When sufficiently cold, the cars are stripped by an overhead electric stripping crane which conveys the ingots to the pit furnaces. These consist of two four-hole furnaces, and provision is made for a third. The ingots are taken up and put into the furnace by an overhead electric crane and after being heated are withdrawn by the same machine.

They are then passed through a 32-inch blooming mill driven by a pair of 28-inch by 48-inch reversing engines, built by the Southwark Foundry and Machine Company of Philadelphia. The blooms are next cut to the proper dimensions to yield the amount of steel necessary for a rail of the length and weight per yard desired. They are next conveyed to the

heating furnaces, three modern Siemens regenerative furnaces. A fourth furnace of the same kind is provided for.

As before, the blooms are charged and drawn by means of an electric crane. This crane also delivers the blooms to the rollers which carry it along to a 23-inch rail mill driven by a 40-inch by 48-inch Porter and Allen engine. This mill consists of three stands of rolls, the first and second for shaping the rails roughly, and the third for finishing them. The bloom is passed eleven times forwards and backwards through the rollers, each time assuming more nearly the shape of a completed rail, and during this operation it is handled by electrically driven transfer tables.

From the rail mill the rails are run to the hot saws which are electrically driven, where they are cut to the required lengths. They are then passed through an electrically driven cambering machine and conveyed to the hot beds, where they are permitted to cool sufficiently to be finished in the cold finishing department. Here they are straightened, drilled and inspected, then loaded on cars under cover for shipment.

The plant is laid out with a view to handling rails of 30- or 60-foot lengths and of weights up to 85 lb. per yard, and structural material consisting of angles, channels, beams, "Z." bars etc.

The boiler plant for supplying power for these works consists of modern type water-tube boilers 4,000- h. p. capacity. The fuel used in the pit furnaces and rail mill furnaces is supplied by Fraser-Talbot gas producers. About 1,200 additional horse power is used in the form of electricity, which owing to the cheapness with which it can be supplied is employed wherever possible.

The location of the plant was carefully considered, and that point chosen where the various items used in the manufacture of iron and steel could be most cheaply assembled. For years immense quantities of iron ore have been transported to Lake Erie ports, and carried thence to Pittsburg. Later there has been a great development of furnaces and steel plants on the south shore of Lake Erie, coal and ore meeting there. The Algoma Steel Company has gone but a step further in bringing the fuel to the ore, rather than taking the ore to the fuel. As it requires approximately a ton of coke to every ton of ore. one might reasonably expect transportation charges to be about equal, but in fact they are in favor of the Sault, as over eighty per cent of the traffic passing through the Sault canals is eastward bound and as boats having cargoes westward are few, the rates for west bound freights are comparatively low.

At the Sault, limestone and coke can be cheaply delivered at the company's plant, and all varieties of ore are equally accessible.

The limestone is at present brought from Petosky, Michigan, sufficiently pure limestone not having as yet been located in Northern Ontario. The location of the plant on the river front, with the facilities for transportation both by rail and water, enable it to obtain its materials, and also to ship its products, cheaply. The combination of iron, steel and tube works, affording a ready market for the production of the blast furnaces, will make possible an iron industry in the Lake Superior region, where furnaces alone could hardly hope to succeed.

The buildings have been most substantially constructed and are of artistic design, being built of Lake Superior sandstone, with steel frames and corrugated roofing. An idea of their extent can be gathered from the fact that the main building is fully a quarter of a mile in length.

This industry is carried on in the name of the Algoma Steel Company, the chief officers being F. H. Clergue, President, E. V. Douglas, Vice-President, and D. D. Lewis, General Superintendent, to whom I am greatly indebted for the information given above.

Adjoining the steel works will be the plant of

THE ALGOMA TUBE WORKS, LIMITED.

This company, chartered by the Government of Ontario 28th December 1901, has acquired the Perrins patents for the manufacture of seamless tubes, and will erect works of a very extensive nature, comprising blast furnaces, puddling furnaces, rolling mills and tube works, with all the necessary finishing departments.

The method of manufacture, up to the point of delivering the section bars to the tube mills proper, will be carried out on ordinary lines, but a large quantity of charcoal iron will be used, as this quality is to be a special feature of the output. The section bars are of special form covered by the Perrins patent, constituting a self-sustaining pile which is placed in the welding furnace, and afterwards removed at a welding heat and passed through rolls and welded over a plug or ball in the ordinary way. The essential difference in this process consists in the weld being put in to the short heavy section of metal, and thus a hollow bloom of uniform shell thickness is formed.

This bloom is passed on at the same heat to the stretching rolls, where it is drawn out by a hammering action into a tube of ordinary shell thickness and length.

The whole process, from the time of taking the pile out of the welding furnace until the tube is finished ready for threading, occupies about five or six minutes. Tubing from one and a half inches to twelve inches in diameter will be drawn, the latter size being the largest seamless tubing yet made.

The works on the Canadian side will not include blast furnaces or steel plant, as the Algoma Steel Company will supply the necessary raw material.

The building will cover about nine acres of land, and will be supplied with electrical power from the power house of the Lake Superior Power Company.

For the above details of the proposed plant I am indebted to the superintendent of the Tube Works, Mr. H. J. Waddie, late general manager of the British Mannesmann Tube Company Limited of Lordore, South Wales.

Though Northern Ontario is deficient in coal for a blast furnace, there are large quantities of hardwoods, particularly maple and birch, which make admirable charcoal, and as is well known charcoal though a more expensive fuel than coke makes a higher grade of iron. Because of the supplies of fuel along the Algoma Central and Hudson Bay Railway and of the superior steel that could be made by its use it was decided to erect a

CHARCOAL MANUFACTURING PLANT.

The two charcoal blast furnaces now under construction will require the charcoal from about 600 cords of hardwood per day. To supply this a charcoal plant of 300 cords daily capacity is now being built near the steel plant, and the balance will be supplied from two or more plants at convenient points along the Algoma Central and Hudson Bay Railway. All of these plants are to be erected in accordance with best modern practice involving the utilization of the bye-products for other purposes.

The charcoal works near the steel plant will carbonize wood by two different methods, namely, in beehive kilns and in steel retorts.

The retort plant will consist of twenty 8-cord oven retorts, each 46 feet long 6 feet three inches wide, and eight feet four inches high.

The retorts are set between brick walls in a way similar to the setting of a steam boiler. A track of standard gauge runs through each retort. The wood, placed on iron cars holding 2 cords each, is run into the retorts, the doors at each end are closed, fires are started under the

shell, and the wood thus carbonized. The gases from the carbonized wood are drawn off as rapidly as formed, then condensed and delivered to the bye-product building for further treatment. In 18 to 24 hours the wood is carbonized and is then removed to an iron cooler of the same size and shape as the retort. In this cooler the wood remains 24 hours, and is then drawn into a second cooler, where it remains 24 hours longer, being then thoroughly cooled and ready for the blast furnace. The charcoal, still on the same iron cars on which it entered the retort as wood, is then taken by a steam engine to the furnace where it is used as required. The process is continuous; and as soon as a retort or cooler is emptied it is immediately refilled.

The advantage of this process lies in the small amount of handling given to the wood and charcoal, no manual labor being required after the cars are filled until they are emptied. It also gives the highest yield of bye-products. This plant has a capacity of 160 cords per day, yielding about 8,000 bushels of charcoal.

The kiln plant at the steel works will consist of 56 kilns 30 inches in diameter at the bottom, 28 inches at spring of arch, 14 inches to spring of arch, and five feet to top of arch, each kiln holding about 65 cords of wood. These kilns will be arranged in four batteries of 14 kilns each. The gases will be drawn from the kilns as formed, and forced through a series of copper condensers, from which the condensed product passes to the bye-product plant, and the condensable gases are led to the boilers. The coal will be forked into cars operated somewhat upon the cable system of street cars, by which it will be carried to the furnaces in any quantity or at any speed desired. This plant will have a daily capacity of 150 cords of wood, yielding about 7,000 bushels of charcoal.

In the bye-product building will be recovered the wood alcohol (about 100,000 gallons per month having a strength of 82 per cent.) the acetate of lime (about 750 tons per month) and various distillates of wood tar as creosote, guaiacol, etc.

For the handling of this liquor there will be a boiler plant consisting of 2,400-h.p. Stirling boilers to be increased to 5,000-h.p. when complete plans are finished. There will also be a pumping station of 8,350,000 gallons daily capacity.

The method of carbonization to be adopted for the remaining 300 cords will be determined later on. The product from these works will be shipped by rail to the Sault—the charcoal in specially designed cars to the furnaces, and the bye-product liquors in tank cars to the bye-product works, which are capable of handling the product from 600 cords of wood per day.

The electro-chemical works for the manufacture of caustic soda and bleaching powder from common salt procured from the salt wells of the western peninsula of Ontario, and the sulphite pulp mill in which spruce chips are digested with chemicals to produce a long-fibred pulp superior in quality to pulp made by the mechanical process, were fully described in last year's Report of the Bureau of Mines, and are here mentioned only to give completeness to this paper.

Other metallurgical industries are planned for utilizing to the fullest the natural resources of the region. These will follow just as soon as the materials in sufficient abundance are found. The transformation so far accomplished in the industrial status of the town is the admiration not only of the old inhabitants but of all visitors.

ARSENIC IN ONTARIO.

BY J. WALTER WELLS.

There are many minerals to be found in different parts of the world carrying arsenic in varying proportion, such as arsenical pyrites, orpiment, realgar, metallic arsenic, leuc pyrite, lollingite, cobalt glance, white arsenical nickel, red arsenical nickel, smaltine, pyrite, pyrrhotite, etc. These minerals may occur in Ontario alone or associated with other minerals, but the writer confines his attention to the most important namely, arsenical pyrites, otherwise arseno-pyrite or mispickel.

This mineral is found abundantly in eastern Ontario, and it is believed by many that the future world's supply of white arsenic will come from this district.

As it occurs in the county of Hastings, Ontario, arseno-pyrite or mispickel has the following average composition when pure: metallic iron, 34.35 per cent.; sulphur, 19.64 per cent.; arsenic, 46.01 per cent.; and may be represented by the formula $\text{FeS}_2 + \text{FeAs}_2$ or FeAsS . Its hardness is 5 to 5.5, and its specific gravity about 6.2. It is usually found in masses, also as small irregular crystals, prisms of the orthorhombic system. Its color is silver-white with metallic lustre, but in the case of most samples, it assumes a dull gray color when exposed to atmospheric action. It fuses easily, giving off white fumes at a moderate red heat and leaves a magnetic residue. The products formed by roasting it at a red heat in air are sulphurous acid, arsenious oxide (easily detected by the garlic-like odor of the fumes), and ferric oxide.

Arseno-pyrite is found widely disseminated through rock-matter, especially along with sulphides. It is known in most mining districts, the associated minerals being quartz, calcite, copper pyrites, iron pyrites, zincblende, antimony sulphides, tin ore, pyrrhotite, etc. It is occasionally found with other sulphides, and frequently alone.

Ordinary iron pyrites (FeS_2) often contains arsenic in small quantities but not sufficient to destroy for most purposes the value of the pyrite as an ore of sulphur. Cases of poisoning due to arsenic in beer have recently been known in the Manchester district, England, and the arsenic was traced back to the raw pyrite used in making sulphuric acid. (See discussion on Arsenic as a poison.)

MISPICKEL IN FOREIGN COUNTRIES.

The following are the known localities where mispickel is found in quantities either alone or associated with tin, copper, wolfram, sulphur, gold, silver or other minerals and metals.

1. San Miguel mine, Province of Madrid, Spain, which is said to be a very extensive deposit; also in Province of Catalonia, Spain.

2. Cornwall, England, where ten mines during 1900 produced arsenical pyrites ore *per se* or along with other ores such as those of tin, copper and wolfram.

3. Devon, England, where six mines produced arsenical ore in 1900 of the same nature as that of Cornwall. The Devon Great Consols at Tavistock has been worked since 1844 and has produced an enormous quantity of white arsenic.

4. Freiberg, Saxony, where mispickel occurs with fahl-band ores. This district is the largest producer in Germany, and the refining of white arsenic is a well-established industry.

5. Bovisia,¹ Italy, where deposits of mispickel and pyrite have been worked to produce gold, sulphur and white arsenic by the Clerici process.

6. The Salzberg district and Idria quicksilver mines in Austria, where arsenic has been obtained in considerable quantities. These are the principal producers in Austria, although other deposits are known.

¹ Vol. 5 Mineral Industry, p. 40.

Deposits of sulphide ores carrying more or less arsenic are known to occur in Portugal, Asia Minor, Turkey, Persia, in the provinces of Nova Scotia and British Columbia in Canada, in the state of Washington, U.S.A., Mexico, and other countries: but so far these have not been worked for arsenic to any considerable extent. No large deposits of arsenical ore are reported to date from the United States. There is no record of any mine or factory in that country producing refined white arsenic or any of its compounds from raw arsenical ore².

DEPOSITS IN HASTINGS COUNTY, ONTARIO.

Many deposits of arsenical pyrites in Ontario have been reported. The writer has examined the following locations in the county of Hastings.

1. Jeffrey prospect; located in the ninth concession of Faraday township, 7 miles directly west of L'Amable station, Central Ontario Railway, and owned by James Best of Bancroft. It shows a vein of mispickel, quartz, etc., four feet wide but opened up at one spot only, where a shaft has been sunk 10 feet. A sample taken by the writer and assayed at the Government Assay office gave per ton of ore;

Gold	0.06 ounces
Silver	3.01 ounces
Metallic arsenic	27.54 per cent.

2. Sophia mine; lots 14 and 15 in the tenth concession of Madoc township showing a narrow vein of mispickel, rich in gold, with quartz and diorite rock matter. A shaft is sunk 40 feet, and a 10-stamp mill has been erected but is not being operated at present. It is owned by Hon. Peter McLaren of Perth, Ontario, and others. Considerable development work has been done on veins on this property which do not contain mispickel, but it appears the gold values they carry are small, the gold being mainly found in the narrow veins of mispickel.

3. Sovereign mine; located on lot 17 in the eleventh concession of Marmora township. This property was worked for several years as a gold mine. The ore body which appears to be irregular and not well defined shows streaks of mispickel and carries gold. A 10-stamp mill has been built but is not being worked.

4. James property; consisting of 308 acres in the fourth concession of Elzevir township at the village of Actinolite. The Grand Trunk Railway have a track graded from Madoc about eight miles distant, and the Canadian Pacific Railway is only five miles away at Tweed. The owner is Joseph James, Actinolite. On the property are large deposits of mispickel, and two good water powers, one of which is developed by five turbine wheels. The other, with a fall of over 50 feet, is undeveloped. The ore bodies contain large quantities of mispickel associated with quartz and a little iron pyrites; of these there are at least four distinct occurrences, one of which appears to be nearly 100 feet wide. Five shafts have been sunk from twenty to forty-two feet, all in mispickel ore intermixed with quartz and compressed dioritic rock matter.

There are good facilities here for the establishment of arsenic works, provided the ore bodies are of sufficient size and the ore is capable of being concentrated so as to produce first-grade white arsenic.

An average sample of the ore body is said to carry \$1.50 gold per ton of ore, also twelve per cent. of metallic arsenic. Considerable development work has already been done.

5. Clapp property; at Actinolite village, adjacent to the last mentioned property. It has not been developed so as to prove the value of the showings of mispickel, which is apparently of the same origin as the ore of the James deposit, being segregations of mispickel and quartz in a schistose diorite with no well defined ore body.

6. Cook property; The Cook Land Company, Limited, of Toronto, own the following lots in Marmora township in the mispickel belt:—part 2, east half of 6 in the eighth concession; 7.

² Arsenic has recently been produced from a mine near Everett, Washington.

8, and west half of 9 in the ninth concession; and the west half of 10, 11 and 12 in the tenth concession; in all about 1,004 acres. On the 500 acres in the ninth concession there are showings of mispickel. On lot 7 is the Dean and Williams mine, worked many years ago for gold. An average of \$15 a ton is said to have been taken out for a time, but the ore became refractory below the water line and although the process of treatment was changed it was not successful. A shaft is down 160 feet and some stoping has been done. A 10-stamp mill of ancient syle is on the property, and after lying idle for several years is now being used to work over the ore in the old dumps which is said to carry paying quantities of gold. The 500 acres in the tenth concession have not been examined carefully, but show veins of mispickel. The vein on lot 7 in the ninth concession is apparently a continuation of the vein on the property of the Canadian Goldfields, Limited. There is an abundance of arsenical ore on the property made more valuable by the accompanying gold.

7. Atlas Arsenic mine; This mine is in the mispickel belt and is owned by the Atlas Arsenic Company of Belleville. It is situated on part of lot 10 in the ninth concession of Marmora township, adjacent to the Deloro mine. Considerable development work has been done and a modern plant erected consisting of a 10-stamp mill, 10-drill air-compressor plant, shaft houses, blacksmith shops, repair shops, etc. The ore is of exactly the same character as that of the adjacent Canadian Goldfields property.

The main shaft of the mine is now down over 200 feet. Levels have been run at 80 and 200 feet; the first level has been drifted on 400 feet. Development work has also been done on other parts of the property.

8. Deloro mine; This mine is situated at the village of Deloro in the ninth concession of Marmora township, one mile east of Marmora station on the Central Ontario Railway. It is owned along with other mining lands by the Canadian Goldfields, Limited, of London, England.

The following account of the mine, condensed from two excellent papers read by Messrs. P. Kirkegaard, superintendent, and S. B. Wright, metallurgist, at a meeting of the Canadian Mining Institute at Montreal in 1901, gives a short but accurate description of the treatment of the auriferous arsenical ores found in this mine:—

The ores consist generally of quartz more or less heavily impregnated with mispickel, with occasional copper pyrite and frequently a large percentage of iron sulphide. These ores are worked for their gold and arsenic contents. Shafts follow the lode on the incline and levels are driven north and south. The lode is irregular, varying from 4 to 25 feet in places the average width being about five feet. There are no defined walls; as a rule the quartz merges into the wall rock, which is in some places talcose schist and in others diorite, the latter being the country rock. The Gatling lode is now being worked to the fourth level. 340 feet, and 400 feet is being sunk to open up a fifth level. As a rule the pure white quartz carries little value and is not milled.

A modern system for hoisting, sorting, and carrying the ore a distance of 800 feet to the mill has been adopted. There are 20 stamps weighing 850 lbs. each, 10 dropping 100 times to the minute with 7 to 8 inches drop, and 10 dropping 110 times a minute with 6 to 7 inches drop. Screens are 40 mesh burr slot. Crushing capacity is 80 tons a day. Many difficulties have been overcome in amalgamating these ores of varying character. The average saving is 57 per cent of assay value by amalgamation only.

The concentrating plant consists of three hydraulic classifiers, and five 6-foot smooth belt vanners for the old 10 stamps; and three Wilfley tables, one classifying cone, and one Bartlett table for the new 10 stamps. The tailings carry only 2 to 2.5 per cent of the original gold values and 0.5 per cent of the arsenic contents of the milling ore. The concentrates are transported in cars to the leaching plant, where they are treated by the bromo-cyanide (Sulman-Teed) process. This consists of (1) Extraction of gold by leaching the finely ground ore with a solution of potassium cyanide to which is added a small quantity of a solution of cyanogen-bromide—a haloid salt of cyanogen; (2) Precipitation of the gold from this bromo-cyanide solution by means of metallic zinc; (3) Removal and smelting of the zinc-gold slimes, thus obtaining the pure gold.

The plant now in use, situated in a two-story building below the mill, consists of four leaching vats fitted with sand and pebble filter bottoms and bottom discharge gates, four solution or "liquor" tanks on the floor above, three small Northey duplex steam pumps for circulating the

liquors, three small "sump tanks" each of 40-gallon capacity, two 50-gallon tanks holding stock solution of cyanogen-bromide, one Sulman's patent precipitating cone for zinc fume, filter press, one zinc box, pipe systems, one acid-treatment tank, one settling tank and one filter tub.

The extraction of gold from the concentrates gives an average of 90.5 per cent. This with the values saved by amalgamation gives a total saving of 88 to 90 per cent. of the original gold contents of the ore, a result which, as an average of two years' steady work, is generally admitted to be exceptional on so refractory an ore. The concentrates, after the extraction of the gold, are sent to the arsenic works, where they are calcined for the arsenical contents. The crude arsenic resulting from the roasting is refined, and produces white arsenic of a pure white color, analyses of which show 99.6 to 100 per cent. pure arsenious oxide (As_2O_3). The production is eighty tons per month.

The above description shows in brief the various operations necessary to get the values from the arsenical auriferous ores of the Deloro mine. The motive power is supplied by (1) a 200-h.p. compressor, furnishing air for the drills and for general purposes; (2) a 60-h.p. air compressor for pumping only by the Harris air-lift system; a 75-h.p. engine for driving stamps and other machinery; (4) a 40-h.p. engine for driving dynamos to furnish light for the whole plant.

9. Campbell-Blomfield property; situated on the east half of lot 6 in the eighth concession of Marmora township, and owned by Messrs. A. H. Campbell, of Toronto, and C. J. Blomfield, of Lakefield, Ont. The only vein that has been opened lies on the northeast part of the lot, across which it runs diagonally. Two shafts have been sunk, one about 60 feet deep, and the other 12 feet. The ore is exactly of the same character as elsewhere in this belt.

Prof. Chapman's report on the property is as follows:—

A well-defined quartz vein carrying a large amount of mispickel or arsenical pyrites with frequent shows of gold traverses the lot in a general northwest and southeast direction, with a westerly dip or underlie of apparently about thirty degrees. The vein is at least six feet wide, but the width evidently increases at lower depths. A seam of talcose slate lines the foot wall as in the Gatling mine in lot 9 of the same concession, where a shaft has been carried down to a depth of 50 feet, and where it presents a width of from 16 to 18 feet. This ore is of exactly the same character. If the vein on lot 6 be not a continuation of the Gatling vein, of which there is a very probability, it will run closely parallel with and adjacent to the latter.

Prof. Chapman's report also testifies to the high gold values of the ore.

10. Pearce mine; located 300 yards east of the Deloro mine on lot 8 in the ninth concession of Marmora township, and operated by the Atlas Arsenic Company. A shaft is down 110 feet in an ore body consisting of quartz, mispickel, pyrite, copper pyrites and calcite. The average gold value of the ore already milled is said to be \$ 0 per ton.

11. Gawley mine; located in the east part of lot 18 in the ninth concession of Marmora township, and owned and operated by the Atlas Arsenic Company. It shows a vein averaging 10 feet wide and a shaft down 100 feet. The ore body consists of quartz, mispickel, calcite, pyrite, copper, pyrites, etc., and carries about \$7 gold per ton of ore, also 14 per cent. metallic arsenic.

12. Gawley property; a prospect located in lot 9 in the tenth concession of Marmora township, and owned by Andrew Gawley, Malone. Assays made on average samples at the Government Assay Office, Belleville, show: gold, \$5.80 to \$6.60 per ton of ore; silver, 50 cents to \$1.75; metallic arsenic, 12 to 18 per cent.

13. Rollins property; lot 16 in the fourteenth concession of Wollaston township, about five miles northeast of Coe Hill.

On this location there is a vein of almost pure mispickel about five feet wide. A shaft is down thirty feet, and stripping has been done to uncover the vein. The ore, according to assays made in the Belleville laboratory, carries about 80 cents gold values per ton of ore, also 35 per cent. metallic arsenic on the average.

It is being worked by D. E. K. Stewart of Madoc, who ships the solid ore to the Canadian Goldfields' works at Deloro, where it is treated for the arsenic contents.

The following additional deposits of arsenical ore in Hastings county are reported but the writer has not had an opportunity to examine them :

- (1.) H. Nobbs' property ; lot 23 in the fifth concession of Marmorata township.
- (2.) John Quinn's farm ; lot 18 in the sixth concession of Marmorata township.
- (3.) McKellar property ; lots 1 and 2 in the third concession of Elzevir township. The property is owned by D. E. K. Stewart, of Madoc.
- (4.) Properties in Tudor township owned by Isaac Golding, Millbridge, Ont.
- (5.) Emily mine, Rawdon township. This mine was worked many years ago.
- (6.) Lots 4 and 5 in the eighth concession of Marmorata township, owned by the Canada Company, A. Bell, Almonte, Ont., agent.
- (7.) Lot 5 in the ninth concession of Marmorata township, owned by the Canada Company.

ELSEWHERE IN EASTERN ONTARIO.

The following deposits are known to occur in other parts of eastern Ontario :

- (1.) Kennefic property ; located on lot 7 in the fifth concession of Anglesea township, showing a vein 8 feet wide of mispickel mixed with quartz, rock matter and pyrite. It is owned by D. E. K. Stewart of Madoc, and others. The ore carries very little gold value, but contains abundance of arsenic, about 25 per cent. on the average.
- (2.) Rebstock mine ; located on lots 2 and 3 in the fifth concession of Kaladar township, one and one half miles east of Flinton village. It is owned by J. H. Stone of Flinton, and others. There are two shafts down about 80 feet in mispickel, which is mixed with pyrite, quartz, calcite, and a large quantity of hornblende. Assays made in the Government Assay Office on samples taken by the writer show : gold, 0.07 ounces per ton of ore ; silver, 1.18 ditto ; metallic arsenic, 14.50 per cent.
- (3.) Cook property ; located five miles south-east of Plevna village, two miles south of Boerth gold mine. Clarendon township.

A shaft has been sunk forty feet by J. W. Cook, Marmorata, and stripping done on the surface. The ore on the dump shows mispickel mixed with quartz and schistose diorite, the latter being the country rock. There is no well defined vein on the property. The ore carries gold values \$4.00 to \$18.00 per ton according to samples taken and assayed by the writer, and an average of 14 per cent. of metallic arsenic.

IN NORTHERN ONTARIO.

The following prospects showing mispickel in quantity are to be found in northern Ontario :

- (1) Big Dan claim ; located on the shores of Net Lake near Lake Temagami and owned by D. O Connor, Sudbury, Ont.

Dr. A. P. Coleman reports to the Bureau of Mines on this claim as follows :

The Big Dan claim, a half mile inland on the southwest shore of the lake, contains a large deposit of auriferous mispickel, the surface of gossan stretching more or less continuously for about a third of a mile in the direction North, 30 degrees East, as disclosed by stripping, with a width running in places up to one hundred yards. A number of test pits have been sunk upon it, two of them of considerable dimensions. The most southerly pit is twenty-seven feet long, four feet wide and three feet deep ; and the ore pile beside it consists of altered slate as country rock mixed with a large amount of pyrite, chalcopyrite and arsenopyrite (mispickel). The next large opening to the north is a trench on the side of a steep hill disclosing a band of nearly solid mispickel, fifty-nine feet long and a foot thick on the average, running down at least ten feet as shown in the trench, but having no distinct walls. Assays show this ore to run \$3.70 in gold, \$2.52 in silver, and 14.4 per cent. of arsenic per ton. At the foot of the hill and a little north-west of the trench there is another large pit yielding ore rich in mispickel and containing considerable quantities of copper pyrites, but running low in gold and silver. A hundred yards to the north there is another large pit showing a band of ore rich in mispickel, a sample of which

assayed \$9.30 in gold and \$1.32 in silver. The assays made on these ores run from less than \$1.00 to \$31.20 in gold and silver, with an average of \$5.75; and all the samples of ore contain more or less arsenic, so that their treatment by ordinary methods would be difficult. It is probable however that the arsenic from carefully selected ore may be an object of importance, since white arsenic is now quoted at four and one half to five cents per pound. It is hard to estimate at present the amount of ore likely to be found in the deposit, but it is probably very great. Although an arsenical ore, it differs greatly from the well known ore of Deloro, since it is largely mixed with other sulphides, is associated with little or no quartz, and does not occur in distinct veins, but rather in shear zones, or fahlbands in slate, penetrated by dikes and masses of diabase.³

(2) Mr. J. F. Black, Sudbury, Ont., reports a find of mispickel in Davis township, Nipissing district.

(3) The Mines Contract and Investigation Company, Toronto, report a deposit of mispickel and pyrite, at location 776X and 777X near Schreiber, on the C. P. R.

(4) W. A. Preston, Mine Centre reports a find of mispickel in quartz in Rainy River district carrying \$1.60 in gold, with a considerable quantity of arsenic.

RECOVERING ARSENIC AT DELORO.

The writer has had an opportunity of examining the Canadian Goldfields' arsenic works at Deloro, and the following brief description will serve to show the practical working of the plant.

The arsenical concentrates obtained from vanners and concentrating tables come from the leaching plant to the arsenic plant as sulphides of about 40-mesh fineness and quite damp, and with these is mixed pulverized arsenical ore bought from outside mines.

A sample of the dry concentrates taken and analysed by the writer contains:—

	per cent.
Silica - - - - -	18.65
Metallic iron - - - - -	29.26
Sulphur - - - - -	15.44
Metallic arsenic - - - - -	28.75
Undetermined - - - - -	7.92
	100.00

The roasting is done in two inclined revolving cylinders of the Oxland type as used in arsenic works in England but modified in several ways. Instead of the longitudinal rows of projecting ribs there are four walls made of tiling, 12 inches wide, extending from the axis of the cylinder and dividing the latter into four separate chambers. The upper cylinder is 29 feet 6 inches in length, with diameter of 5 feet 6 inches, and is connected by a tube conveying the ore to the second cylinder placed lower down.

In the upper half of the furnace the ore remains in one of the four compartments exposed to considerable heat and to a current of air, caused by an exhaust fan placed near the chimney, which passes through slits in the diaphragms, the latter also allowing the ore to sift into the lower compartments.

Extending for a distance of four feet from the upper end are spiral shelves allowing the ore to work down into the compartments.

The greater part of the arsenic is driven off as fumes in the upper cylinder, and the reddish residue coming from the lower cylinder is practically free from arsenic, being a mixture of ferric oxide with silicious matter, as shown by the following analysis made on a sample taken by the writer:—

	per cent.
Silica (SiO ₂) - - - - -	43.23
Ferric oxide (Fe ₂ O ₃) - - - - -	44.66
Sulphur (S) - - - - -	5.06
Arsenic (As) - - - - -	0.36
Undetermined (lime, etc.) - - - - -	6.69
	100.00

³ Bur. Mines Vol. 9, p. 173.

The sulphur is probably present as a sulphate of iron due to oxidization of the iron pyrites.

The lower cylinder is 60 feet in length and $6\frac{1}{2}$ feet in diameter and has an independent fireplace and chimney with natural draft. It contains four division walls, as in the upper cylinder, extending from the lower end to within four feet of the upper end, the remaining distance being likewise provided with spiral brick shelves or ribs.

The fumes from both furnaces pass into a large, high dust chamber situated above the higher end of the upper cylinder. The walls of the dust chamber are inclined at a steep angle, allowing the dust which settles in passing through the chamber to work back into the upper cylinder, together with raw ore which is fed to an apron projecting into the upper cylinder by a tube passing through the wall of the dust chamber near the top.

The hot gases partially free from dust rise about 12 feet, pass over a bridge wall and enter the condensing chambers.

The condensing chambers built of brick are on arches, and are 12 feet wide internally, with side walls inclined so as to allow the condensed white arsenic to settle into the trough forming the bottom of the chambers, from which it is drawn from time to time into cars run under the arches.

The mechanical draft allows no escape of arsenical fumes from the condensing chambers.

REFINING THE CRUDE PRODUCT.

The crude arsenic is conveyed in wheelbarrows to a chamber over the refining furnace which is an ordinary flat reverberatory furnace using hard wood as fuel. The external dimensions are 16 feet by 24 feet, the height of the arch above the bed being 1 foot 8 inches. There are three doors for hand rabbling.

The feed is through a hopper at the back near the fire box and the ore is discharged on the bed just behind the fire bridge.

From the furnace the fumes are conveyed by mechanical draft through a flue made of brickwork about 100 feet long where dust particles settle, then into twelve zig zag chambers in which the pure arsenious oxide is deposited. These brickwork chambers are built in duplicate, so that by closing or opening an iron damper the current may be turned into either set while the other is being cleaned. The set of 12 chambers allows the fumes to be conveyed about 175 feet, and it rarely happens that arsenic is found escaping with the chimney flue gases.

An examination of the chambers during a clean-up is most interesting. In the chambers nearest the hot flue beautiful irregular and coarse interwoven crystals cover the interior, while in the other chambers the fine-grained crystals and fines are collected.

The arsenic is removed from condensing chambers to the grinding-room and put through buhrstones, falling into a hopper below, and being fed directly in barrels by an automatic filler is securely packed ready for the market.

The refined white arsenic analyzes 99.6 to 100 per cent. of arsenious oxide, the only impurity being silica in a finely divided state, and it commands the highest price in the market owing to its excellent quality.

THE WHITE-HOWELL ROASTING FURNACE.

It is claimed that the White-Howell roasting furnace is a very satisfactory furnace for use in arsenic works and the following description taken from a catalogue issued by the makers, Allis-Chalmers Company, Chicago, will be of interest:—

The well-known White-Howell roasting furnace consists of a long telescopic shaped iron cylinder, made in sections to facilitate transportation, slightly inclined, supported

on friction rollers and revolved between a stationary fire-box and a flue. That portion of the cylinder nearer the fire has a larger external diameter than the part next to the flue, but it is lined with fire-brick to make its internal diameter the same as that of the smaller part, which although unlined, stands the heat very well. Projecting fire-brick arranged spirally in the brick-lined portion assist in oxidation by raising and showering the ore through flame, which it will be understood passes directly through the cylinder, and for the same purpose the unlined part is provided with cast iron shelves.

The furnace is fed at the upper end with dry pulp by means of a suitable feeder, and the pulp makes its way automatically toward the lower end of the furnace where it passes out, dropping between the end of the cylinder and the fire-box into a vault.

Sometimes an auxiliary fire-box is placed at the flue end of the roaster (see plate) for roasting the flue-dust as it passes, suspended in the air, into the dust chamber.

The advantages claimed for this style of furnace are:—The ore is exposed to an increasing temperature on its passage through the furnace. It is continuous in operation, discharging the finished product into a pit. By means of adjusting screws the angle of inclination may be changed, thereby exposing the ore to the action of the flame for a longer or shorter period as desired.

MANUFACTURING ARSENIC AT FREIBERG.

The Muldenhutte Works, near Freiberg, Saxony, produce white arsenic (As_2O_3) in powder and glass, yellow (As_2S_3) and red (As_2S_2) arsenical glasses, and metallic arsenic (As). The raw materials used are arsenical iron and copper pyrites, arsenical lead ores, and flue dust. The fine dust carries 25 per cent and upward of arsenic; the pyrites and other ores carry 10 to 40 per cent. The pyritous ores are bye-products from the concentrating works.

Arsenious oxide, or white arsenic (As_2O_3), is produced from arsenical ores and flue dust, at present almost entirely from the latter. The raw material is roasted in an ordinary English reverberatory calcining furnace called a sublimating furnace, which is externally square, and with but two rabbling doors on each side. The hearth measures inside 4.40 metres (14 feet 6 inches) in length and 3.20 metres (10 feet 6 inches) in width. The roof is very low, not more than 18 inches above the hearth at the ends. Coke fuel is used to produce a flame free from soot. Each furnace has, besides the ordinary underground condensing chambers connected with the main chimney, another system about 100 metres in length above the ground for condensing the sublimated As_2O_3 . Each furnace has a capacity of 3,300 kilograms (3 tons 1,277 lb.) of pyrites or 2,400 kilograms (2 tons 1,292 lb.) of flue dust in 24 hours. The time of roasting is about 8 hours for each charge of 1,100 kilograms (1 ton 426 lb.) of pyrites or 800 kilograms of flue dust, and each furnace is charged three times in 24 hours. While the furnaces are being charged through funnels in the roof the As_2O_3 condensing chambers are shut off and the fumes are conducted into the underground chambers leading to the chimney. To thoroughly purify it, the white arsenic is given a second sublimation in a furnace similar to the one used in the first operation.

Fig. 1 (p. 109) shows the reverberatory calciner for white arsenic production, giving an elevation and section of the furnace. In the elevation will be seen on top of the furnace the flue for the As_2O_3 , the hopper in the middle serving to charge the ores and that at the end for feeding the coke.⁴

The fuel at present used in refining white arsenic at Freiberg is said to be producer gas made from coke. The gas fuel gives uniform heat, is easily controlled and free from dust, while the cost is somewhat less than that of coke.

⁴ Albert Doerr in *Mineral Industry* Vol. 4, 1815, p. 27.

Recent experiments conducted on a commercial scale by the Peat Industries, Limited, of Toronto, have shown that producer gas can be made from ordinary dry Canadian peat, and it would be worth investigation to see how far this producer gas could be used as a fuel in making white arsenic, as it offers many advantages over wood, coke or coal for such purpose.

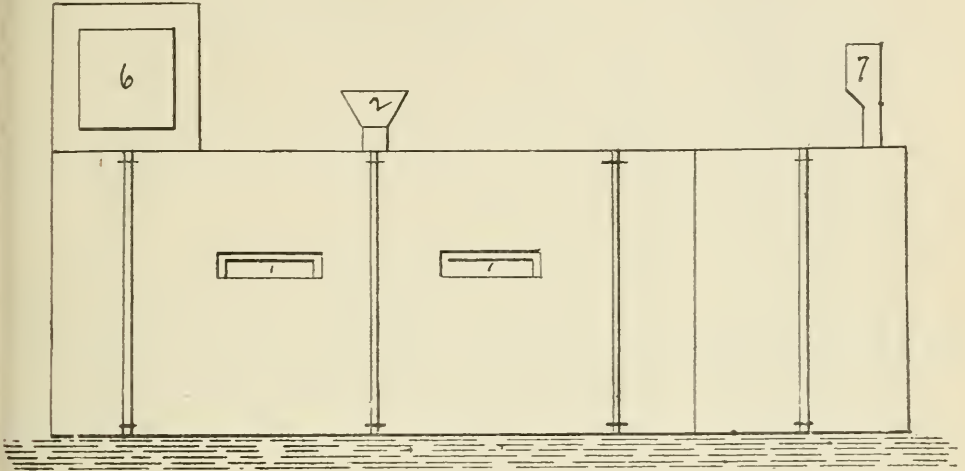

Fig. 1. Reverberatory calciner. Elevation.

1. Rabbling doors; 2, feed-box for raw ore; 6, flue to condensing chambers; 7, chimney for fire-box.

According to a circular issued by this company from one ton of compressed peat analyzing moisture 15 per cent., volatile combustibles 57 per cent., fixed carbon 21 per cent., and ash 7 per cent., valued at \$1.50 per ton, delivered at gas retort, and figuring wages at 20

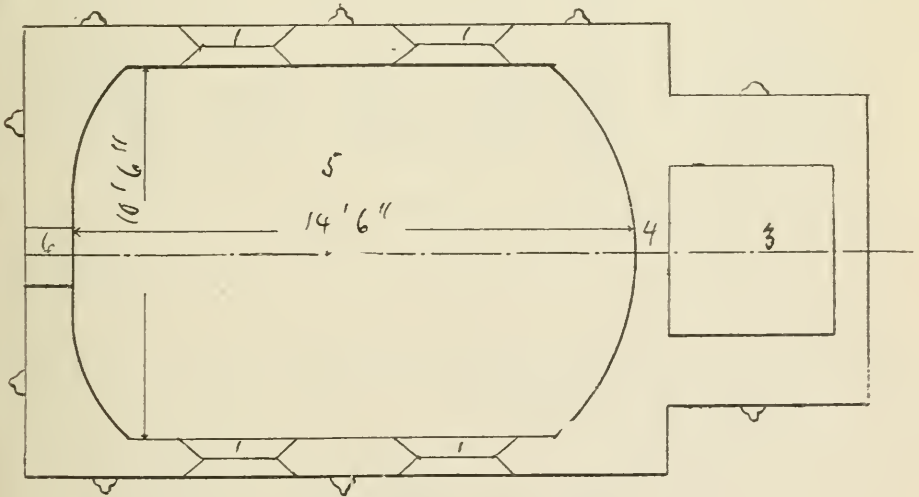

Fig. 1. Reverberatory calciner. Section.

3. Fire-box or grate; 4, fire-bridge; 5, bed of furnace.

cents per hour and yearly depreciation at 6 per cent upon the value of machinery, in a plant capable of producing 40,000 cubic feet of gas per hour, a yield will be had of about 100,000 cubic feet of fixed gas, carrying not less than 150 B T U's per cubic foot, at a cost not exceeding $2\frac{1}{2}$ cents per 1,000 cubic feet.

Recent reports from parties who have investigated arsenic refining in Cornwall and Devon, state that three types of furnaces are employed for roasting arsenical pyrites and refining crude white arsenic :—(1). Reverberatory furnace, similar to the sublimating furnace used at Freiberg and to the refining furnace employed at the Deloro arsenic works. (2). Oxland calciner, a revolving, tilted, cylindrical furnace similar in principle to the White-Howell furnace. This furnace gives the best results and is generally used. (3). Brunton calciner, a convex circular table revolving horizontally, with fires on two sides playing diametrically on the arsenical ore which is distributed equally over the table.

W. Thomas has published in Mineral Industry, volume 2, a full description of the practice employed in Devon and Cornwall, England, in roasting and refining arsenic, with a discussion on the relative merits of each furnace. It is beyond the province of the writer to deal in detail with the English method of making white arsenic.

PRODUCTION OF WHITE ARSENIC.

The chief producers of white arsenic are : Cornwall and Devon in England, Prussia, Saxony, Italy, Spain, Austria, Portugal and Ontario, Canada.

The following statistics compiled from official reports of the respective countries and published in Mineral Industry, Volume 9, 1900, show the comparative production of arsenic throughout the world.

IN CONTINENTAL EUROPE.

Year.	Prussia.		Saxony. (a)		Italy. (b)		Spain. (c)	
	Tons	Value.	Tons	Value.	Tons	Value.	Tons	Value.
		\$		\$		\$		\$
1895.....	1 788	98,363	1,217	108,826	100	8,000	184	18,390
1896.....	1,750	130,539	882	90,626	320	24,400	271	27,100
1897.....	1,924	143,775	1,063	152,122	200	18,600	244	29,256
1898.....	1,624	121,818	1,053	131,710	215	15,700	111	13,320
1899.....	1,470	128,678	953	138,572	304	26,483	(d)	..

(a) Arsenious acid. (b) Metallic arsenic and arsenious acid. (c) Arsenic sulphide. (d) Statistics not available but not likely to vary much from preceding year.

IN ENGLAND.

The following table giving the production and value of arsenic (crude and refined) obtained at mines and open works in the United Kingdom is taken from the reports of the Inspector of Mines and Quarries, Home Office, England :

Year.	Tons.	Value.
1895.....	4,798	£ 52,198
1896.....	3,616	45,483
1897.....	4,165	74,795
1898.....	4,174	53,787
1899.....	3,829	54,236
1900.....	4,081	67,028

This arsenic was obtained mainly at tin and copper mines in Cornwall and Devon, and is exclusive of that obtained from the arsenical pyrites shown in the following table :

Year.	Tons.	Value.
		£
1895.....	2,951	2,785
1896.....	8,808	8,007
1897.....	13,137	10,724
1898.....	11,144	8,144
1899.....	13,519	12,138
1900.....	9,573	8,710

The product for the year 1900 was derived from ten mines in Cornwall and two in Devon. The bulk of the ore, 7,840 tons, was produced by two Cornish mines, the Great Wheal Busy at Chacewater, and the Trelawney at St. Ive.

According to the official report, the ore is mined for arsenic contents only, and is either sold in the crude state to refiners or refined at the mines.

IN CANADA

The production of arsenic in Canada since 1885 has been as follows :

Year.	Tons.	Value.
		\$
1885.....	440	17,600
1886.....	120	5,460
1887.....	30	1,200
1888.....	30	1,200
1890.....	25	1,500
1891.....	20	1,000
1894.....	7	420
1899.....	57	4,842
1900.....	303	22,725
1901.....	700	41,677

No arsenic was produced in the years not enumerated in the foregoing table. The whole output was white arsenic from the Marmora district, Hastings County, Ontario.

CONSUMPTION AND USES OF ARSENIC.

The German product is largely used in aniline dye works, in making Paris green, Scheele's green, arsenical salts, in glass works, etc.

The English output is mainly employed in making sheep-dip, Paris green, in glass-making, paints, arsenical salts, etc. It is also exported to all parts of the world.

The product of other European works finds similar use, while the Canadian article is used partly in making Paris green and paints at Montreal. Most of it however goes to the United States for a variety of purposes. The Canada Paint Company, Montreal, state that they expect to use at least 175 tons of white arsenic made at the Deloro works to be converted into Paris green during the year 1902.

As the United States is not a producer of arsenic, the imports as obtained from the Treasury Reports may be taken as a fair index of the consumption in that country for various purposes, as follows :

Year.	Imports.	Value.
	lb.	\$
1895	6,984,273	237,747
1896	5,813,387	215,281
1897	7,242,004	352,234
1898	8,686,681	370,347
1899	9,040,871	386,971
1900	5,765,559	265,500

These figures include white and metallic arsenic and the arsenic sulphides (orpiment, realgar, etc.)

The imports into Canada for the last seven years have been as follows :

Year.	lb	Value.
		\$
1895	1,115,697	31,932
1896	664,854	27,523
1897	152,275	8,378
1898	291,967	14,270
1899	582,383	24,203
1900	230,730	11,035
1901	159,263	8,361

Arsenic is imported into Canada free of duty.

CHEMICAL COMPOUNDS OF ARSENIC.

White arsenic enters into innumerable chemical compounds, the following having commercial importance at present :—(1) White arsenic, (2) Paris green, (3) Scheele's green, (4) Lead arsenate, (5) Sodium arsenate, (6) Potassium arsenate, (7) London purple. Other compounds such as orpiment and realgar are used in commerce, but as their uses are not extensive no further mention is made of them.

(1) White arsenic, as made at the Deloro works, is a colorless, amorphous and rather vitreous mass, being arsenious oxide represented by the formula As_2O_3 . It volatilizes at about 200 degrees centigrade, and often assumes an allotropic form in an opaque crystalline structure, the crystals being regular octohedra, although some appear to be rhombic prisms. The crystalline form may be obtained by condensing the vapor below 200 degrees centigrade. The amorphous form is slightly heavier than the crystalline, which has a specific gravity of 2.7 (distilled water = 1).

White arsenic acts as a weak acid, the aqueous solution giving a slight red tinge to litmus paper. It dissolves readily in solutions of alkaline carbonates and caustic alkalies. It is soluble in cold water, but more easily in hot water. Its composition and the specific gravity of its vapor show that it may be represented by the formula As_4O_6 , although the formula As_2O_3 is more commonly used. It has a disagreeable taste and is a very active poison, three grains being sufficient to cause death, although by taking smaller doses the system may absorb larger quantities, even as much as 15 grains at one time. Its uses are given in detail below.



Canadian Goldfields, Limited ; arsenic refining plant.



Canadian Goldfields, Limited ; condensing chambers for crude and refined white arsenic.





Canadian Goldfields, Limited; stamp mill, cyanide plant and assay office.

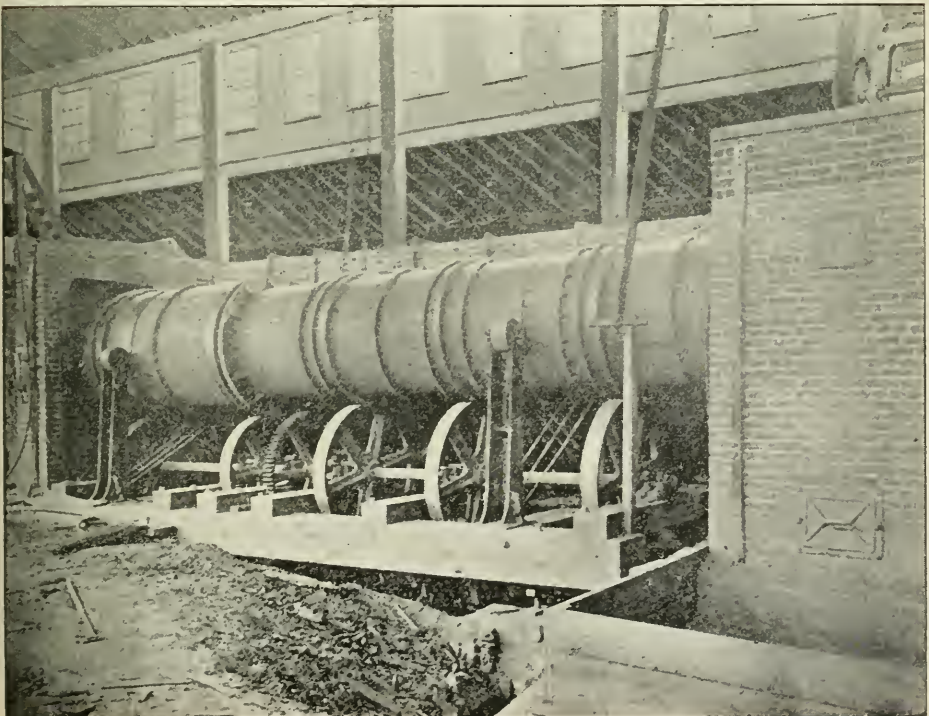

Canadian Goldfields, Limited; White-Howell furnace for roasting arsenical ores.

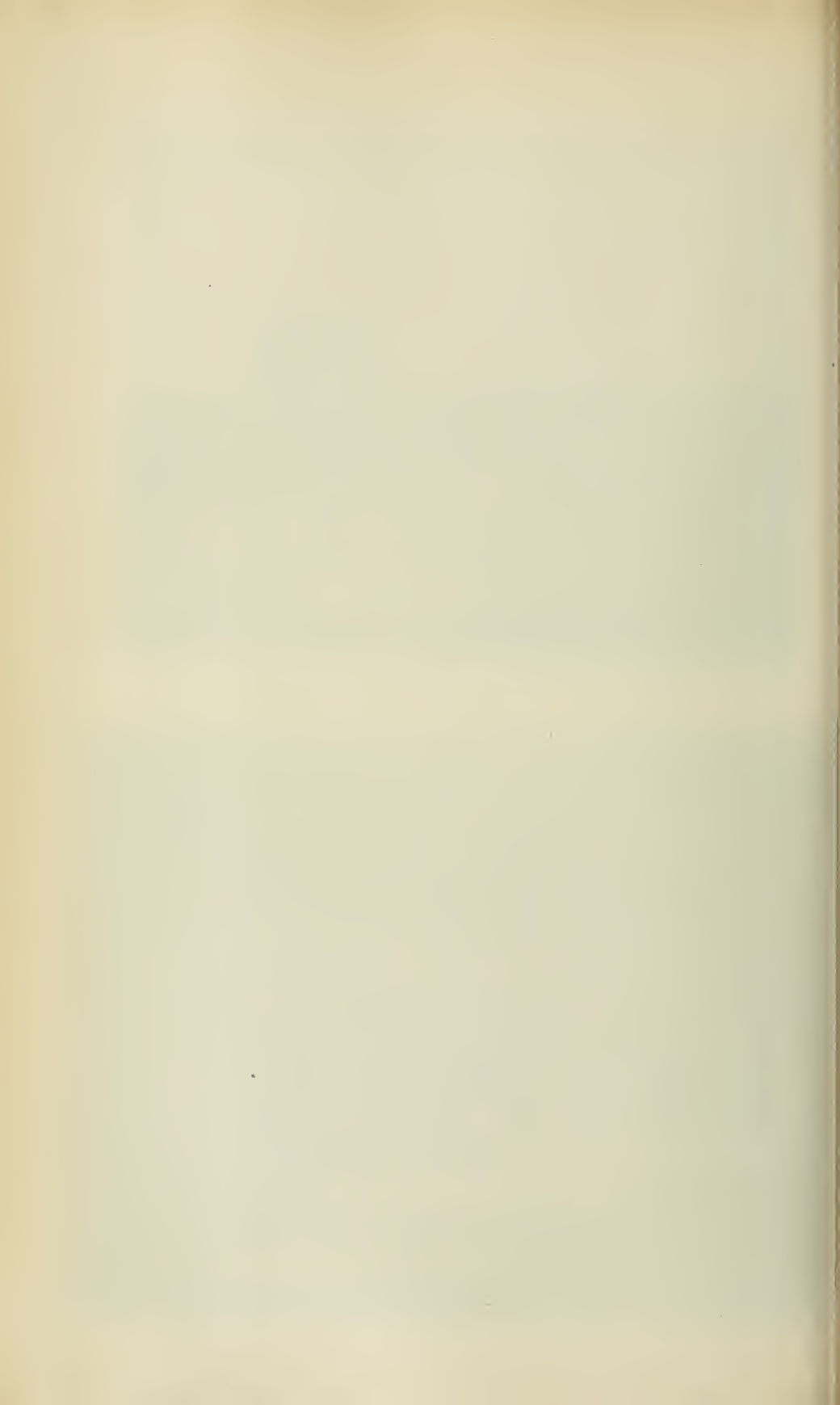

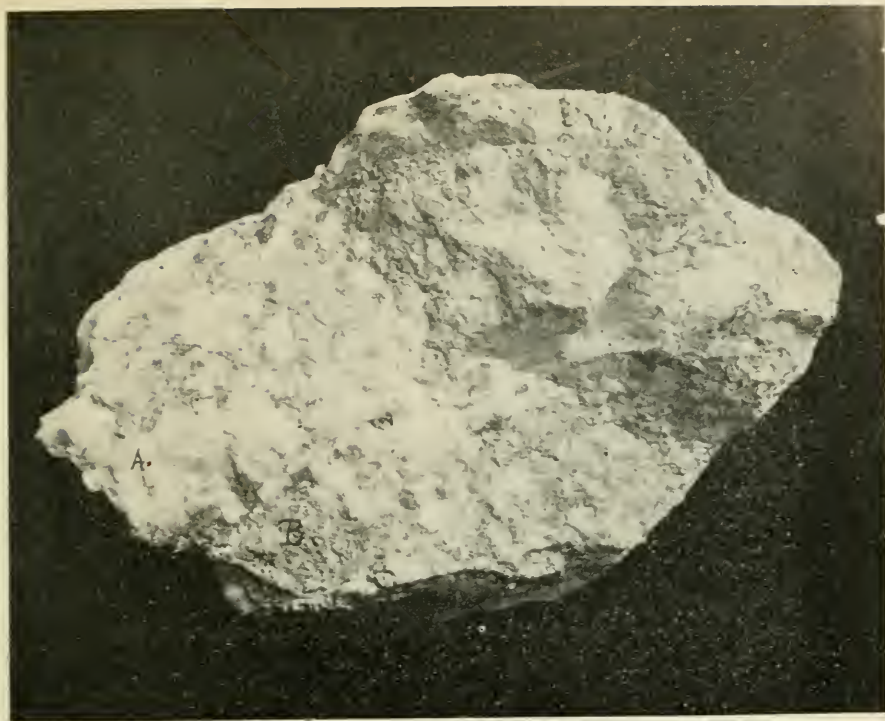

Auriferous arsenical ore from Gatling mine; A, white quartz; B, gray mispickel.

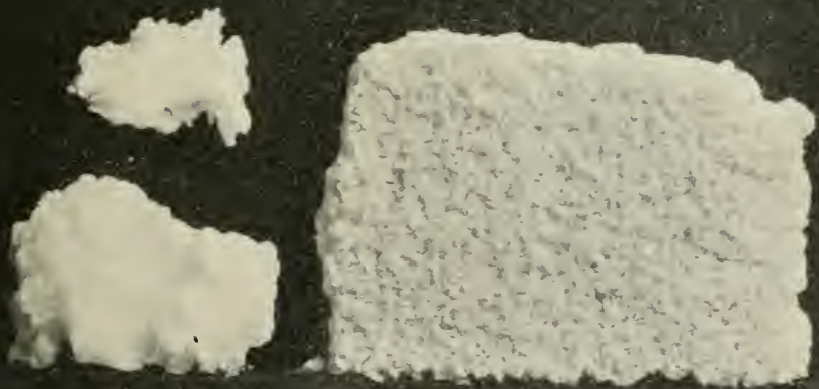

Canadian Goldfields, Limited: refined white arsenic, showing coarse and fine crystals.

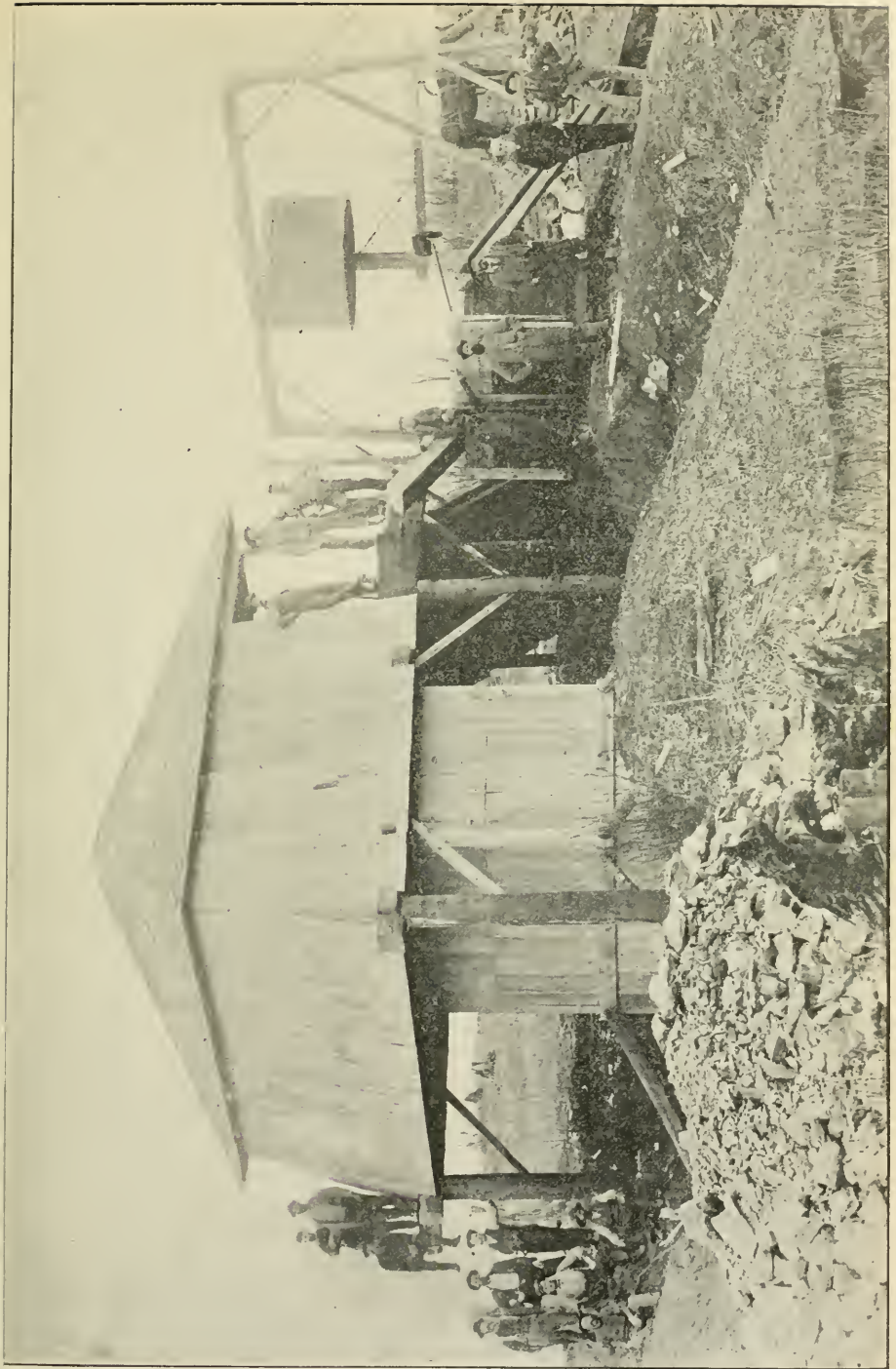

James' arsenic mine, lots 2 and 3, concession 4, Elzevir township.

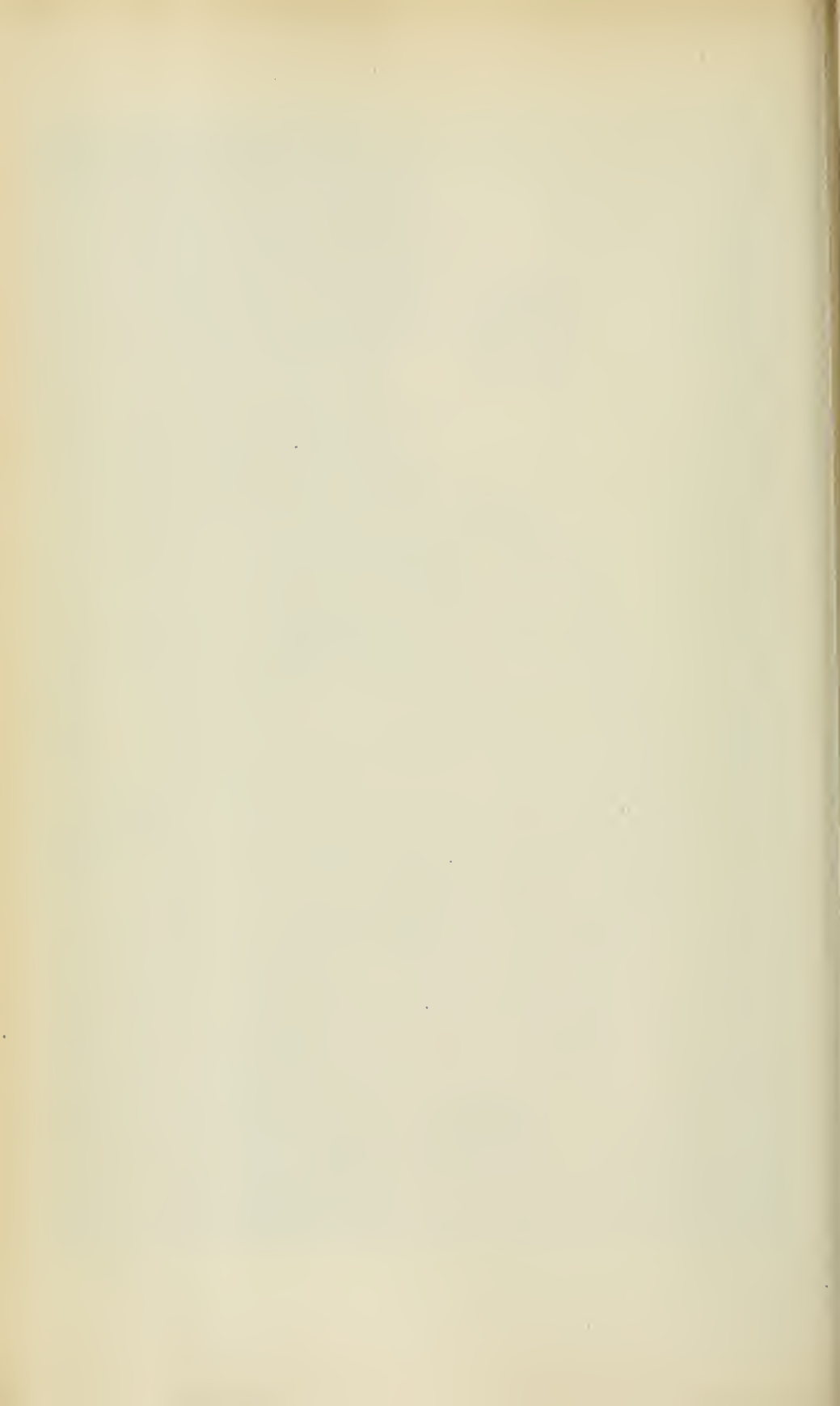

(2) Paris green is a chemical compound of copper, arsenious oxide and acetic acid known as aceto-arsenite of copper with the following composition :—Copper arsenite, 82 per cent.; copper acetate, 18 per cent., which may be expressed thus :—

Arsenious oxide (As_2O_3)	-	58.64	per cent.
Copper oxide (CuO)	- -	31.30	“
Acetic acid	- - -	10.06	“
		—	
Total	- - -	100.00	“

It may be prepared by mixing aqueous solutions of ammonium-copper sulphate and arsenious acid, the bright green precipitate forming only where there is no excess of either ammonia or acids, as it is soluble in either. Or it may be made by adding sodium carbonate to a copper sulphate solution to precipitate about one-fourth of the copper. Then add acetic acid till the precipitate of copper is re-dissolved and heat the solution to boiling. Add a solution of sodium arsenite, and the precipitate formed is Paris green, which can be removed by filtering and drying.

The writer has not had an opportunity of examining the commercial methods of making Paris green, which is supplied to the Canadian market partly from England and Germany, and partly from makers at Montreal.

Paris green retails for about 25 cents per pound, and its use as an insecticide in killing many insects and in spraying trees is well known. Its excessive cost to consumers prevents a more common use, and is certainly a great disadvantage to fruit-growers and gardeners in Canada, as no composition has yet appeared which is so efficient an insecticide for many pests affecting trees, plants and fruits. In paints it is known as emerald green, a very durable, bright green paint.

(3) Scheele's green is arsenite of copper, similar to Paris green in color, but lacking acetic acid. It is a fine powder and can be kept in suspension in water. It is cheaper than Paris green, retailing for about 15 cents per pound, and it is stated to be more prompt in its action as an insecticide, and less liable to hurt the foliage of plants.

(4) Lead arsenate may be prepared by combining seven parts of lead acetate (sugar of lead) with three parts of arsenate of soda. The product is a white precipitate, very easily suspended in water, and of special value in destroying the gypsy moth. It makes an admirable spraying mixture for trees, etc.

According to A. H. Kirkland,⁵ the cheapest method of making lead arsenate is to use 888 pounds of pure sodium arsenate, costing \$46.18, and 2,393 pounds of lead nitrate, costing \$161.87, the total cost being \$208.05 to make a ton of arsenate of lead.

(5) Sodium arsenate may be formed by combining sodium carbonate with pentoxide of arsenic, the product being a white powder, soluble in water and forming a very active poison. Another method is to dissolve arsenic trioxide in a solution of sodium carbonate. This salt is used as a basis for sheep dips, skin-preserving mixtures, weed-killers, insecticides, etc.

(6) Potassium arsenate is a similar compound used in medicine as “liquor arsenicalis.”

(7) London purple is obtained from waste liquors in aniline dye works and consists of dyes mixed with lime, arsenious oxide, etc. It contains variable proportions of arsenious oxide. It is used as an insecticide for spraying trees, etc., but according to reports from many fruit-growers is not so satisfactory as Paris green.

⁵ Paper read before American Association of Economic Entomologists, 19 August, 1899.

USES OF WHITE ARSENIC AND ITS COMPOUNDS.

White arsenic, arsenious oxide (As_2O_3), or compounds made from it, may be used for the following purposes in the arts, trades, etc. :—as a weed killer for destroying rank vegetation, as a vermicide in the shape of a dip or wash for parasites affecting animals such as sheep and cattle, as a hardening substance in babbitt metal and lead bullets, etc., as a flux in making the finer grades of glassware, as a fixing and conveying substance for aniline dyes, (as in calico printing,) being a substitute for tartaric acid but not entering permanently into the texture of the cloth, as a dressing for raw hides in taxidermy, as a preservative powder in storing hides for leather manufacture, as pigments in painting and coloring, and for certain medicinal preparations, some of which have valuable properties.

IN THE DESTRUCTION OF WEEDS.

Regarding the use of arsenic as a weed killer and destroyer of rank vegetation such as is found in Cuba, the writer is not aware of any experiments that have been made in Ontario to test its value for this purpose. According to the late R. P. Rothwell, who erected the original arsenic works at Deloro, experiments were made on the farm of Mr. W. H. Stevens of Detroit, Michigan, where it was mixed with manures and fertilizers and spread on the land. Over 1,000 acres were treated in this manner, the effect being more noticeable where worms were known to have destroyed plant life. His condensed report is as follows :—

The common crude arsenic from the condensing chambers was employed in barnyard compost or in superphosphates or other fertilizer. Experiments with quantities up to 900 lb. of white arsenic to the acre showed no injurious effect upon the plants. If put upon the leaves of plants it killed them, but in one case an army of locusts was destroyed by sprinkling the dry arsenic on the grass and plants in front of it. This use of arsenic in agriculture appears to be of incalculable importance, for it is estimated that a very large proportion of all the crops in every country is destroyed each year by worms. If this use of arsenic should be generally adopted the supplies now manufactured in the world, amounting to between 8,000 and 9,000 tons, would be wholly insufficient.⁶

The observations of the writer have led him to the conclusion that white arsenic will certainly destroy plant life if used in excess, but this is not extraordinary, as common iron pyrites (sulphide of iron) or even magnetic iron pyrites will also kill vegetation if burned in air or applied in excess to farming land. For example, the vegetation around the roast heaps at Copper Cliff mines, Sudbury district, is entirely destroyed by the sulphurous acid fumes in the air and in solution in the surface waters.

The place which arsenic occupies in Mendeléef's table of the elements and their properties seems to afford ground for the conjecture that it may in some way act as a stimulant to plant growth when used in small quantities. It stands next in the table to phosphorus, well-known as a fertilizing substance, and there is a great similarity between the acids of arsenic and those of phosphorus which are used in making fertilizers. Hence their effects on plant life should be the same or nearly the same. This deduction finds support in the fact that vegetation improved while commercial white arsenic was used on the farm lands of Mr. Stevens before mentioned. This may have been due to absence of worms, but also perhaps to the arsenic acting as a tonic on the plants, as it is known to affect the animal system in this way when taken in small doses. It is interesting to note, too, that the employees of the mines and arsenic works in southern England claim to get the healthiest crops of potatoes in their garden plots nearest the arsenic stacks, owing to the fumes destroying the blight which often affects the potato plant.

If white arsenic or any of its compounds should prove to be a cheap and efficient exterminator of common field pests such as the Canada thistle or mustard, the producers of white arsenic will have no difficulty in disposing of their product at a fair price.

⁶ Mineral Industry, Vol. 2, p. 36.

Some experiments with arsenical preparations have been made at the Central Experimental Farm, Ottawa, and the chief chemist, Mr. F. T. Shutt, reports as follows on an arsenical weed-killer called "Harvesta chemical compound," analyzed at the request of the chief botanist to the Farm :—

This is a brownish-colored fluid, made in New Orleans, La., and sold for the purpose of destroying weeds in gravel paths. The mixture was neither caustic nor alkaline, and by analysis was found to contain arsenite of soda and common salt. These together amounted to 4.0 per cent., or 6.4 ounces per gallon; the common salt being 1.69 per cent., or 2.7 ounces per gallon. No doubt this is an effective weed exterminator, since both its constituents have long been known and used for this purpose. It is, perhaps, scarcely necessary to point out that such preparations should only be used on paths or where it is desired to kill all vegetation.⁷

The report also recommends the following formula as a cheap, easily prepared, and effective weed killer :—white arsenic, 1 pound; washing soda, 2 pounds; water, 3 gallons; boil and dilute with from two to three times its volume of water. Apply while still warm in fine weather. This solution is highly poisonous.

The Government analyst of New Zealand reports as follows on two samples of weed-killers used in New Zealand, and submitted for examination :

These are essentially strong aqueous solutions of arsenite of soda with a little free arsenic (commercial white arsenic) as sedimentary matter. In the article "Unknown," there is besides a very small proportion of carbonic acid, a substance which I have no reason to suppose has any particular value for the purpose desired. The really active, the poisonous part, of these compounds is without doubt the arsenic, particularly that which is combined with the soda. An approximate analysis of these samples gave results as follows :

	Brooke's Weed-destroyer.	Unknown.
Arsenite of soda.....	39.64	43.71
Arsenic (free).....	1.69	1.14
Water, etc.....	58.67	55.15
	100.00	100.00

From this it appears that in reality Brooke's weed-destroyer should prove only little less effective than the other—that, in fact, the one styled Brooke's weed-destroyer has not had a fair trial; too small a quantity of it may have been administered, or the administration may have been imperfectly effected. There may be a season of the year that is best for the use of the preparation, and, possibly, this is the fall of the year, as the sap is descending for the winter. This article should be had very cheaply, and it certainly has been shown to be a very effective and valuable one for purposes of this nature. For the eradication of nettles it should prove excellent. The best method and the best time requires to be found out.⁸

IN THE PREPARATION OF INSECTICIDES.

Regarding the use of arsenical compounds in destroying vermin on sheep and cattle, there are, according to chemical trade directories, at least 20 factories in England making sheep-dip, in which arsenical compounds are claimed to be the effective agents. Most of this product goes to the Argentine Republic, Australia, Canada, the western United States and other sheep-raising countries. The arsenical sheep-washes, of which there are numerous patented formulæ and secret preparations, are according to the observations of the writer, efficient and cheap preventives of the skin-diseases known as sheep-scab, due to minute biting parasitic mites which destroy the wool fibre, cause eruptions on the skin and seriously affect the health of sheep.

The long-continued use of arsenical washes on stock farms tends to prove that they provide a cheap and successful method of exterminating parasitic vermin in spite of the attempts of manufacturers of other non-arsenical dips to discredit their efficiency. The Bureau of Animal Industry, United States Department of Agriculture, has issued a bulletin (No. 21 revised) entitled "Sheep-scab; its Nature and Treatment," which discusses the value of arsenical dips in the treatment of that disease. Some opinions are quoted tending to discredit the usefulness of arsenic as a constituent of sheep-dips; and it should be added that Bruce, chief inspec or of

⁷ Annual Report, Dominion Experimental Farms, 1900, p. 187.

⁸ 23rd Annual Report of Colonial Laboratory of New Zealand, p. 87.

live stock for New South Wales, pays his respects to arsenical dips with the statement, "Arsenic and arsenic and tobacco (with fresh runs) cured 9,284 and failed with 9,271."

It may be said on the other hand, that arsenic really has excellent scab-curing qualities; it enters into the composition of a number of the secret dipping powders and forms the chief ingredient in one of the oldest secret dips used. This particular dip has been given second place (with some qualifications) among the officially recognized dips in South Africa. In deference to the opinion of those who prefer an arsenical dip several formulæ are quoted here:

Finlay Dun recommends the following: Take 3 lb. each of arsenic, soda ash (impure sodium carbonate) or pearl-ash (impure potassium carbonate), soft soap and sulphur. A pint or two of naphtha may be added if desired. The ingredients are best dissolved in 10 to 20 gallons of boiling water, and cold water is added to make up 120 gallons. The head of the sheep must of course be kept out of the bath. A mixture highly endorsed by certain parties consists of the following ingredients: commercially pure arsenite of soda, 14 pounds; ground roll sulphur, $34\frac{1}{2}$ pounds; water, 432 (U.S) gallons. The arsenite of soda is thoroughly mixed with the sulphur before being added to the water.

Any person using an arsenical dip should bear in mind that he is dealing with a deadly poison.

There seems to be abundant opportunity for manufacturers of chemicals in Canada to absorb a large proportion of the white arsenic product from the Deloro arsenic works in the manufacture of sheep-dip, as the United States, Australia, the Argentine Republic and Canada are largely dependent on the foreign makers of that article, while the process of its manufacture is neither secret nor expensive.

FOR KILLING PLANT ENEMIES.

Allied with the use in killing parastic vermin of biting habits, is the use of arsenical compounds in destroying insects which kill plant life by biting, thus destroying the vegetable fibres. Enormous quantities of white arsenic have been used in making Paris green, so effective on the Colorado beetle, the most destructive enemy of the potato plant. Arsenical preparations also destroy the following common insects which live on plant life; the cotton-boll weevil, a dangerous pest among certain of the cotton-growing sections in the southern United States, the grasshopper or locust, which often invades the fields of grain in vast swarms, cabbage worms, cutworms and army worms—so destructive to standing grain—caterpillars, slug worms, and many larvae, wire worms, codling moth and various insects affecting fruit of all kinds.

The arsenical compounds commonly used by agriculturists and horticulturists are: London purple, Scheele's green, Paris green and arsenate of lead, and for practical purposes they are the best destroyers known for all biting insects preying on plant life or animal fibres. A full description of these chemicals is given above and they are well known to every druggist and progressive horticulturist.

The chief chemist of the Central Experimental Farm, Ottawa, reports as follows on a sample of an insecticide called "Paragrene" which was put on the Canadian market at a very much lower price than Paris green, namely, 14 cents per lb:

"Believing that a knowledge of the composition of this material would be of interest to fruit-growers and orchardists, we obtained a sample for analysis and found it to be a green powder, similar in general appearance to Paris green, though of a lighter color. On mixing with water it remained longer in suspension than Paris green similarly treated. The mixture had a faint but still distinctly alkaline reaction. The analysis of the powder afforded the following data:—

	per cent.
Arsenious acid (As_2O_3)	44.2
Copper oxide (CuO)	24.1
Lime (CaO)	3.7
Sulphuric acid (SO_3)	3.5
Acetic acid	undetermined

Of this, 4.56 per cent was found to be soluble in water.

It is probable from the above that this substance is a mixture consisting chiefly of aceto-arsenite of copper (Paris green) and small amounts of white arsenic and of arsenite and sulphate of lime.

As regards arsenic, the essential toxic, Paragrene falls somewhat behind Paris green, which by law is required to contain 50 per cent arsenious acid. It is possible that the claim of the manufacturers in the matter of this constituent would receive more favorable support from the examination of further samples, as strict uniformity in composition is scarcely obtainable in the preparation of substances, much depending upon the conditions under which the precipitation is made.

In the consideration of the properties of this new compound as a practical insecticide, there are two features worthy of mention. The first is the slightly alkaline character of the mixture with water, thus probably obviating the necessity of adding lime in order to guard against injury to foliage, as in the case with Paris green. Secondly, we have the fact that Paragrene does not so readily settle out as Paris green after the necessary dilution with water, thus enabling an easier and more equable distribution of the poison.⁹

The following formulæ of standard remedies for insects and fungi affecting apple and other fruit trees, also vegetables, are recommended by Dr. Fletcher, entomologist and botanist, at the Central Experimental Farm :

Paris green 1 lb., lime (fresh) 1 lb., water 200 gallons. For dry application, 1 lb Paris green with 50 lb. flour, land plaster, slaked lime or any perfectly dry powder.

Poisoned Bordeaux mixture, for fungi and insects on fruit trees : copper sulphate (blue-stone) 4 lb., lime (fresh) 4 lb., Paris green 4 oz., water 40 gallons. Dissolve the copper sulphate (by suspending it inside a wooden or earthen vessel containing 4 or 5 or more gallons of water.) Slake the lime in another vessel. If the lime, when slaked, is lumpy or granular, it should be strained through coarse sacking or a fine sieve. Pour the copper sulphate solution into a barrel, or it may be dissolved in this in the first place ; half fill the barrel with water, add the slaked lime, fill the barrel with water and stir thoroughly. It is then ready for use.

Stock solutions of dissolved copper sulphate and of lime may be prepared and kept in separate covered barrels throughout the spraying season. The quantities of blue-stone, lime and water should be carefully noted.¹⁰

Farmer's Bulletin No. 127 "Important Insecticides," issued by the United States Department of Agriculture, Washington, D.C., gives an excellent account of the proper methods and seasons of applying arsenical preparations in destroying the various biting insects which destroy fruit, vegetables, grains, etc. The bulletin corroborates the statements made by the experts of the Canadian Department of Agriculture of Canada regarding the uses of these compounds and contains matter well deserving the attention of fruit growers, gardeners and farmers generally.

The field for the employment of arsenical vermicides and insecticides is practically unlimited, and the consumption in Canada is certain to increase enormously, provided the selling prices to consumers are reduced to a figure allowing universal use on fruit, vegetable and stock farms. It does not seem to be a rash statement to say that all the white arsenic which might be produced from arsenical ores in Ontario could be absorbed in these two important uses if the retail price of the manufactured article were considerably lowered. There is no reason why Paris green and similar commercial arsenical compounds could not be made in Canada at a profit to manufacturers, as the process is neither difficult nor costly. There are at present at least thirteen manufacturers of Paris green in the United States, while the Canadian demand is supplied mostly from English and German factories.

OTHER USES OF ARSENIC.

With regard to the use of white arsenic in hardening bullets and babbit metal, only a small quantity is used for this purpose. Ordinary commercial lead shot is made by mixing 1 lb. of commercial arsenic with about 500 lb. lead.

⁹ Annual Report Central Experimental Farm 1899, p. 147.

¹⁰ Bulletin No. 37, Department of Agriculture, Canada.

Generally speaking, metallic arsenic does not make useful alloys with the other metals, as it renders metals hard and brittle, a minute quantity according to experiments made by the writer being sufficient to make gold brittle.¹¹

Small quantities of white arsenic are used by tanners in dressing raw hides. It is said to keep the raw skins supple, prevent decay and ward off attacks of injurious insects. According to the *Columbian Cyclopaedia*, the following arsenical soap has been used in dressing hides with success:—white arsenic, 1 oz.; white soap, 1 oz.; potassium carbonate, 1 dram; distilled water, 6 oz.; camphor, 2 drams.

The following formula is said to be used as a preservative powder in keeping dressed hides free from decay and the attacks of insects: white arsenic, 1 lb.; burnt alum, 1 lb.; powdered oak bark, 2 lb.; camphor, $\frac{1}{2}$ lb.

IN THE MANUFACTURE OF GLASS.

The writer has had the opportunity of examining a glass factory where the finer grades of glass in which some white arsenic is used are made. According to the statements of practical glass-makers, this compound is used to give brilliancy to the glass. The effect is no doubt due to the presence in the glass of finely divided metallic arsenic which has a peculiarly brilliant sheen.

According to R. Linton white arsenic is used in glass-making mixtures as an oxidizing agent converting iron oxides in the ferrous state to the ferric state, hence decolorizing the iron which might otherwise stain the glass, as ferric silicate is yellow, imparting no color when mixed with silicates of potash, lime and soda, while ferrous silicate is green, giving a tint to glass.¹² Dr. Carl Schnabel, a renowned German metallurgist, states as follows:—"Arsenious oxide is a powerful reducing agent and is extensively used on this account as a decolorizer in glass-making, in the manufacture of copper colors, and for the manufacture of yellow arsenic glass"¹³

It is probable that it acts as an oxidizing agent with some mixtures for glass, giving up its oxygen and being reduced to metallic arsenic, while with other mixtures it may take oxygen from other compounds to form arsenates, also taking other elements away as in the case of oxygen. This does not affect the question of its usefulness in the manufacture of the finer grades of glass, which appears to be undoubted.

The consumption of white arsenic in glass-making is not large, as it is apparent from an examination of glass-making mixtures that it does not enter into the glass as an essential component. Furthermore, its use is confined mostly to the finer grades of colorless glass such as window glass, plate glass, crown and flint glass.

The following mixtures are taken from Heurvaux's *Le Verre et le Crystal*, Gessner's *Glass Maker's Hand Book* and Tschuschner's *Hand buch der Glasfabrikation*:—

Window Glass.

Components.	American.				German.				French.		
	(1)	(2)	(3)	(4)	(1)	(2)	(3)	(4)	(1)	(2)	(3)
Sand	100.0	100.0	100.0	100.0	100.0	100.0	100.0	100.0	100.0	100.0	100.0
Salt-cake	44.0	40.0	42.0	43.0	35.0	45.0	45.0	35.0	35.0	40.0	42.0
Soda ash	4.0	6.0
Limestone	26.0	38.0	40.0	34.0	30.0	38.0	32.0	30.0	25.0	35.0	34.0
Carbon	4.0	8.0	6.0	5.0	12.5	3.0	2.0	3.0	1.5	2.0	2.0
Arsenic	2.0	1.0	2.0	0.5	0.5	1.0

¹¹ Proceedings Federated Canadian Mining Institute, 1897, p. 130.

¹² Mineral Industry, Vol. 8, p. 236.

¹³ Schnabel's Handbook of Metallurgy, 1898, translated by Henry Louis.

Plate Glass.

Components.	American.			German.		
	(1)	(2)	(3)	(1)	(2)	(3)
Sand	100.0	100.0	100.0	100 0	100.0	100.0
Salt-cake			40.0	38.0		
Soda ash	30.0	36.0			35.0	33.0
Limestone.....	24.0	24.0	33.0	38.0		
Slaked lime					20.0	14.0
Carbon	1.0	0.75	4.0	2 5		
Arsenic		1.0	2.0	0.5		

Lime Flint.

Components.	German.			
	(1)	(2)	(3)	(4)
Sand	100.0	100.0	100.0	100.0
Soda ash			30.0	33.0
Potash	32 0	33 0		
Limestone.....			36 0	36.0
Slaked lime	13.0	12 0		
Saltpetre		8.5	1.5	
Arsenic	0.3	0 4		2 0
Manganese	0.2	0 3	0.5	1.0
Cullet	100 0	100.0	100.0	100.0

Lead Flint.

Components.	American.		German.				French.		
	(1)	(2)	(1)	(2)	(3)	(4)	(1)	(2)	(3)
Sand	100 0	100.0	100 0	100.0	100.0	100 0	100 0	100.0	100.0
Potash	36.0	34.0	35 0	28 0	30.0	34.0	31 0	33.0	30.0
Red lead	40 0	48.0	67 0	67.0	66.0	42 0	67.0	67.0	67.0
Nitre	5.0	6.0		6.0	3.0	16 0			4 0
Borax	0.3								
Arsenic	0.5	0.15	0.3	0.25	0.3			0.6	
Manganese	0.25	0.06	0.2	0.2	0 2	0.5		0.45	0.025
Antimony		0.02							

Some of the Deloro arsenic is now being used in American glass works and is said to have proven of first-grade quality for this purpose. As there are at least 100 plants in the United States making the finer grades of glassware, the Deloro arsenic works are likely to find a steady market for at least a portion of their product in glass-making.

White arsenic is also used in making enamels and certain glazes.

The writer is informed by an expert pottery manufacturer that the addition of white arsenic to certain glazing mixtures increases the brilliancy and fluidity of the glaze. As art mosaics and enamelled tiling are coming into more general use in interior decorations, the consumption of white arsenic is likely to be increased by their manufacture.

The following analyses of Venetian enamels have been made by Dr. Schwarz of Graz,¹⁴ showing arsenic to be a component in variable proportions.

Analyses of Venetian Enamels.

Components.	Carmine.	Blus.	Violet.	Purple.
	Per cent.	Per cent.	Per cent.	Per cent.
SiO ₂	46.95	49.90	52.08	52.40
Sb ₂ O ₅	1.42	3.75	3.15	5.26
As ₂ O ₅	9.96	1.13	4.29	2.35
PbO	18.98	21.45	9.53	4.04
CuO	0.22
Cu ₂ O	0.67	0.10
CoO	0.91	0.09	0.15
FeO	1.12
Fe ₂ O ₃	0.63	0.76	1.60
MnO	1.59
Mn ₂ O ₃	0.15	5.28	11.50
CaO	3.80	5.50	4.97	7.61
MgO	1.40	1.26	0.86	0.86
K ₂ O	9.99	8.25	9.59	1.41
Na ₂ O	5.43	4.50	8.57	11.84
B ₂ O ₃	1.29

The consumption of white arsenic in dyeing and coloring textiles, such as calico, is not important in comparison with other uses in America. It does not enter into the permanent coloring of the texture, serving only as a fixer or conveyor. Arsenic acid or one of its salts (arsenates) is used to act on the aniline dyes, bye products consisting partly of arsenious oxide, lime etc., or one of the salts (arsenites) being formed.

The composition, London purple, is obtained in this way as a bye or waste product from dye works. Processes have been devised to reconvert this waste arsenic into white arsenic, but as the raw material for making white arsenic is very cheap the process is not now in use.

In Germany coal-tar dye-works are numerous, and according to reliable trade reports, consume the larger proportion of white arsenic produced in that country.

As to the use of arsenic in painting and coloring, Paris green gives a bright green permanent color, and other colors may also be made. Their use, however, is being diminished especially in wall-paper and interior work owing to their poisonous nature and to the cheap and excellent colors which may be made by combining lead compounds and other bases with coal-tar dyes such as anilines.

Regarding its use in medicine, all arsenical compounds may be classed for practical purposes as poisons. Small quantities are believed to act as a tonic, but they should not be used without advice from a physician.

Saturated solutions of white arsenic are said to make good preservatives for wood, preventing dry rot and killing wood-borers, also larvae and other insects destructive to dried woods.

Its use in embalming fluids is well known.

ARSENIC AS A POISON.

The writer has investigated the methods of preventing arsenical poisoning employed at arsenic refining works, and so far as he can learn the method used at Deloro is the best known, provided the directions posted up are carried out by the workmen. Only two serious cases of arsenical poisoning are reported at the Deloro works, and these were due to gross carelessness and lack of personal cleanliness on the part of the two employees affected. Unless absolute cleanliness is adopted, arsenic particles are apt to lodge in the arms, neck, etc., and cause pain-

ful raw sores. It is stated that in Austria the arsenic workers regularly take doses of arsenic inwardly, which acts as an antidote, but the safest antidote is to follow the rules as to cleanliness.

Mechanical drafts are being adopted at Deloro by which the dangers of poisoning will be reduced to a minimum.

The works there are provided with a room for the use of employees in changing working clothes at the end of each shift, also a wash room furnished with three hot and cold water douche sprays as well as bath tubs. Rules requiring the changing of clothes and washing at end of each shift are posted up, and any employee not obeying the rules is liable to dismissal.

A supply of freshly prepared ferric oxide is always ready for emergency in case of poisoning. This is an immediate and very efficient antidote for arsenical poisoning caused by the fumes, and raw sores may be washed with the ferric oxide with beneficial results. It is prepared as follows: sulphate of iron crystals, 280 parts; sulphuric acid, 100 parts; nitric acid, 35 parts; water, 500 parts. Dissolve the sulphate of iron in the water and sulphuric acid, warm solution in a large dish and add the nitric acid gradually. Precipitate with ammonia until the iron is precipitated, filter and wash precipitate well with water. The precipitate may be kept under water in bottles for some time.

The question of arsenical poisoning has recently received considerable attention in England on account of an epidemic of arsenical poisoning among beer drinkers, particularly in the Manchester district. The poisoning was traced to beer made by fermenting glucose which in turn was derived from starchy substances by using sulphuric acid which had been made from iron pyrites containing small quantities of arsenical sulphides, the arsenic not having been eliminated from the acid in the process of manufacture. It is, however, beyond the scope of this paper to discuss at any length poisoning due to arsenic, but it may be said that all the compounds of arsenic are poisons and should be used only on the advice of physician and with care.

BIBLIOGRAPHY OF ARSENIC.

The following publications may be consulted with profit by those wishing to obtain fuller data regarding arsenic:

- (1) Mineral Industry; published by Scientific Publishing Company, 253 Broadway, New York city. Volumes 1 to 9, especially Volumes 2, 4 and 5, which give information regarding the technology of the arsenic industry in England and Germany.
- (2) Arsenic; by Prof. J. A. Wanklyn, being a discussion relative to the recent investigation on poisoning in England, due to arsenical beer. Published by Kegan, Paul, Trench & Co., Charing Cross Road, London, England.
- (3) Proceedings of Canadian Mining Institute; Volume 4 (1901-2), Ottawa; containing papers on treatment of auriferous arsenical ores.
- (4) "Sheep-scab: its Nature and Treatment"; being Bulletin No. 21, Bureau of Animal Industry, United States Department of Agriculture, Washington, D.C.
- (5) "Important Insecticides"; being Farmer's Bulletin No. 127 issued by United States Department of Agriculture.
- (6) Reports of the Dominion Experimental Farm, Ottawa, giving information regarding insecticides. etc.
- (7) Reports of Inspectors of Mines, etc., Home Office, London, England. Published by Eyre & Spottiswoode, Harding St., London, England.
- (8) Lodeman's "Spraying of Plants."
- (9) Annual reports of the Bureau of Mines of Ontario.
- (10) The Journal of the Federated Canadian Mining Institute, volume 2 (1897), Ottawa; Mispickel Ores of Deloro, Ont.

ARSENIC MANUFACTURERS IN AMERICA.

Following is a list of manufacturers of and dealers in arsenical compounds in the United States and Canada, compiled from trade directories :

- (1) Schoelkopp, Hartford & Hanna Co., aniline dyes, Buffalo, N. Y.
 - (2) Billings, Clapp & Co., 165 Hight street, Boston, Mass.
 - (3) Zucker Levett Chemical Co., Flushing, L. I., N. Y.
 - (4) Mallincroft Chemical Co., St. Louis, Mo.
 - (5) Chas. Cooper & Co., 194 Worth street, New York city.
 - (6) Adlers Sons, corner Maiden Lane and Pearl streets, New York city.
 - (7) Roessler & Hasslacher Chemical Co., 100 William street, New York city.
 - (8) Fuerst Bros., 2 Stone street, New York city.
 - (9) Canada Paint Company, Montreal, Canada.
 - (10) Acme Color Works, 5 Hanover street, New York city.
 - (11) A. B. Ansbacher & Co., 14 Murray street, New York city.
 - (12) J. A. Blanchard, New York city.
 - (13) Cawley, Clark & Co., Newark, N. J.
 - (14) Chas. M. Childs & Co., 225 Pearl street, New York city.
 - (15) Eckstein Bros., New York city.
 - (17) M. Hermann & Co., New York city.
 - (18) Fred. L. Lavanburgh, 165 William street, New York city.
 - (19) Leggett & Bros., New York city.
 - (20) N. Y. Enamel Paint Co., New York city.
 - (21) C. T. Reynolds & Co., New York city.
 - (22) John Lucas, 89 Maiden Lane, New York city.
 - (23) E. Hills Sons & Co., New York city.
 - (24) Harshaw, Fuller & Goodwin, Cleveland, Ohio.
 - (25) P. D. Dodds & Co., 188-190 McGill street, Montreal, Canada.
 - (26) Standard Chemical Co., Toronto, Ont.
-

THE CORNIFEROUS EXPOSURE IN ANDERDON.

BY REV. THOMAS NATTRESS, B.A.

Three varieties of the Corniferous formation, to a depth of about 75 feet, are exposed in the quarries of Anderdon township in the county of Essex, Ontario. These are the overlying magnesian limestone, the true Corniferous limestone, and an underlying brown dolomite.

Little more than ten miles distant, north by west, and on the opposite side of the Detroit river there is, as indicated by a blue print of five borings,¹ a depth of 325.25 to 346 feet of limestone before the sandstone is reached. This fact and the fact that the three varieties of the Corniferous named run out here at the extreme southwesterly limit of Ontario, within the distance of a few hundred yards from south to north, would together indicate that the Oriskany sandstone would be found at no great depth.

According to Rominger,² strange to say, the Helderberg formation covers the whole surface extension from end to end of Detroit river and around the end of lake Erie. Apparently in support of this, the Salina runs out at a point about opposite the Anderdon quarries, westward in the neighborhood of Trenton, Michigan, a fact ascertained during the past summer. Let it be observed, however, that Rominger shows only these formations, Helderberg, Hamilton, Black Shale, Waverley, Carboniferous and Coal Measures, on his Geological Map of Michigan, leaving out the Corniferous and Oriskany formations altogether. He furthermore figures the Helderberg as the surface extension on both sides of the Detroit river, whereas three facts are known:—(1) there is Corniferous at the southern end of the river on the Canadian side, instead of Helderberg, as a surface extension, (2) a greater depth of it than he describes of Helderberg on exactly the opposite side of the river, though the dip at this point is south by west, which would indicate an increasing and not a diminishing depth westward, or else a later formation and not an earlier one as a surface extension; and (3) at Windsor, at the head of the Detroit river, the salt is down a very considerable depth below the surface, allowing abundant space for the Oriskany and Helderberg in the miles of country between the Salina at Windsor and the outcrop of Corniferous in the Anderdon quarries in the vicinity of Amherstburg.

In the same report, p. 24, Rominger speaks of the "transitory groups between the Helderberg and Hamilton groups." It still remains to be noted that the borings made just south of Detroit by the Solvay Process people show a minimum and maximum depth of 368 and 383 feet of limestone *under* the sandstone and *over* the salt; but one deposit of sandstone; and a superincumbent depth of limestone of minimum and maximum depth (in the five borings referred to) of 325.25 and 346 feet. Now the order in nature of these several formations, taking the oldest first, as very neatly figured by Winchell,³ is, Salina, Helderberg, Oriskany, Corniferous⁴, Hamilton, Chemung, Catskill (Waverly), Carboniferous Limestone, Conglomerate Measures and Coal Measures.

THE MAGNESIAN LIMESTONE.

It is many years since quarrying first began in the Corniferous formation in Anderdon. The stone for the locks on the first canal on the American side at Sault Ste. Marie was taken out here. So was also the stone for the new locks on the Canadian side at the same

¹ It is interesting to note that this log of brine wells, Brandy Island, (The Solvay Process Co., Detroit, Michigan), shows a total maximum depth of 1,060 feet of limestone in a rock boring of 1,622 feet; a maximum of 413 feet of salt in a boring of 1,624 feet; and but one deposit of sandstone, averaging a depth of 90.6 feet in five borings, the minimum being 80 feet and maximum 103 feet.

² Report of the State Geological Survey of the State of Michigan, 1876.

³ Walks and Talks in the Geological Field, by Alexander Winchell: p. 85, Table of Geological History.

⁴ The key to the misunderstanding is furnished, probably, by a sentence in Geology of Canada, 1863, pp. 361, 362:—"The name of Corniferous Limestone is, by the New York geologists, restricted to the upper division which has in that state a thickness of about seventy feet. These two portions, with the addition of the local Schoharie grit, make up what they have described as the Upper Helderberg group."

place. A depth of about 32 feet of magnesian limestone has been exposed. There are five beds. The first and second, two feet and eight feet in thickness respectively, are much weathered and are of inferior quality. The third bed is about four feet thick; the fourth and fifth, eight and ten feet. The three lower beds or strata are of fine quality, the eight-foot bed unsurpassed as dimension stone, being remarkably free from every kind of imperfection. The lowest stratum rests immediately upon the true limestone.

The approximate dip is seven-eighths of an inch to the foot, south by west, corresponding very closely with the dip of the underlying limestone, both in amount and direction, and at least in direction with that of the rock-beds on the farther side of the Detroit river. The glacial striae trend east by southeast and are plainly defined, but do not show any remarkable feature such as the fluting that may be seen on the surface of the same formation on Pelee island in Lake Erie. On a surface recently stripped the trend of the striae is from northeast to southwest, what appears to have been an earlier striation (southeasterly) being slightly discernible.

Crystals occur at intervals in cavities of small to medium size. Some of these cavities have been left by decaying or absorbed spreading corals, and none are too large to be so accounted for. The prevailing crystals are of quartz, semi-transparent and shading from white to a rich brown. There are also fluorite and calcite crystals, the former beautiful sparkling purple cubes, the latter shading from white to purple and forming tight, thin, transverse seams.

A large deposit of minute, loosely cohering grains of quartz was discovered but lately in the river bed abreast of Amherstburg. A space 200 feet square was dredged to considerable depth, and not a dipper full of anything but this was brought up. An analyst in Detroit pronounced the substance to be 99 per cent silica. There is evidence that a stratum of the same material extends in the direction of the dip of the dolomite.

Crystallites, a formation well figured and described in *Geology of Canada*, 1863, pp. 632, 633 and 346, occurs at varying depths, between the strata. The mould left by the dissolving salts is found to be filled by a dried up deposit⁵ of what was doubtless petroleum. In the earlier days of quarrying in the magnesian strata here the children of the neighborhood used to amuse themselves building little fires with the blackened chips of stone. But the supply has evidently gravitated to lower levels.

It has not been found easy to get good specimens of the fossils contained in this rock, for the twofold reason that most of these have persisted only in the form of casts or moulds, and the anciently weathered exposure was of very limited area besides being a glacier-planed surface in which there is neither fault nor bluff. So far as investigated, they are:—

1. ZOOPHYTA.

- Zaphrentis prolifica*,
- Cyathophyllum exiguum* (Billings,)
- Cyathophyllum Zenkeri*, B.,
- Heliophyllum Halli*, B.,
- Diphyphyllum Archiasi*,
- Crepidophyllum Archiasi*,
- Strombodes pentagonus*;
- Phillipsastrea Verneuili* (Edwards,)
- Michelinia convexa*,
- Favosites turbinata*,
- “ *Nitella* (Winchell)
- “ *hemispherica* (Milne Edwards,)
- “ *basaltica* (Goldfuss,)
- Syringopora Hisingeri*,

⁵ Described in *Geology of Canada*, 1863, page 346, as “a thin film of black argillaceous mud which generally divides the beds.”

Syringopora perelegans,
Cladopora cryptodens,
 " *labiosa*,
 " *aspera* (Rominger,)
Monticulipora —.

2. BRACHIOPODA :

Parazyga hirsuta,
Orbiculoidea —,
Atrypa reticularis,
 " *intermedia*,
 " *spinosa*,
Leptaena rhomboidalis,
Stropheodonta demissa,
 " *perplana*,
 " *inaequistriata*,
Chonetes —,
Cyrtina Hamiltonensis,
Camerotechia tethys,
Pentamerella arata,
Orthis Livia,
Spirifera mucronata

3. LAMELLIBRANCHIATA :

Paracyclas elliptica,
Conocardium trigonale,
 An unidentified fragment.

4. CEPHALOPODA AND GASTEROPODA :

Orthoceras,
Platyceras —,
Pleurotomaria —,
Gomphoceras eximium (Hall),
Gomphoceras —,
Gyroceras Numa,

And other badly worn fragments, not like any of these, indicating a radius of three to seven and one-half inches.

5. TRILOBITA :

Phacops bufo, and the pygidium of a specimen of *Dalmanites* (*Coronura*) *aspectans*, the *Asaphus aspectans* of Conrad.

6. Of ECHINODERMATA, but sections of crinoid stems have been obtained.

7. Of MOLLUSCOIDEA, also, the specimens are few and not well defined ; none of the polyzoa thus far secured have been satisfactory.

8. CONULARIDAE :

Conularia.

In the large majority of instances the actual shells have not persisted. *Orthis*, *Stropheodonta atrypa*, *Conocardium trigonale* and *Spirifera mucronata* are exceptions. *Parazyga hirsuta* is a notable exception, and the rock immediately about the few clustered specimens obtained is dark colored and remarkably hard. In the underlying brown dolomite to be described only casts and moulds are found.

THE CORNIFEROUS LIMESTONE.

This rock lies immediately under the magnesian limestone, and is not a dolomite. It is a very fine-grained rock. The late George M. Dawson, Director of the Geological Survey at Ottawa, pronounced it useful as a lithographic stone "if obtainable in large slabs." It is however exceedingly brittle, and has been found available only for lime, of which it makes an excellent quality, foundation stone, and road-making. A large amount of it has been put upon the market as crushed stone. There is a probability that in the near future it will be burned extensively for lime.

There would seem to be next to no fossils in this limestone. The remarkably fine-grained quality of the rock would doubtless indicate a comparatively deep-sea deposit, in which case the probability of organic remains would be lessened. A certain rugose coral is present and an indefinite gasteropod of medium size.

In a quarry recently opened up by Mr. T. B. White, son of the late Wyandotte Chief, Mondoron, just east of the Amherstburg quarry, there are small waterways worn down through this formation, following some small ancient crack, showing the rock to be soluble, despite its unusual hardness.

In this quarry, commencing where the limestone runs out and the brown dolomite is first exposed, there is a surface deposit of moulding sand of good quality. No analysis has yet been made of it. With an admixture of cement it makes what has the appearance of being a durable pressed brick.

THE BROWN DOLOMITE.

The brown stone cropping out north of and from under the true limestone is described by Dr. Hoffman, chief chemist in the laboratory of the Geological Survey at Ottawa, as "a light-brownish, slightly ferruginous, faintly petroliferous, fine-crystalline dolomite."⁶ It is a massive rock, and except in certain strata that abound in branching corals, is not only a suitable building stone but a very desirable one, because of its color (though it shows a tendency to bleach) and fine-crystalline quality. Strata permeated with corals are exposed in the bed of the Detroit river, about a mile west of the exposure in the Anderdon quarries. The durability of the stone may be judged from the fact that the first specimen examined, a fossil-free bit of rock taken from the immediate neighborhood where the dolomite and limestone had been planed off by the last passing glacier, a chip little more than an inch in thickness and running off to an edge, weathered on both sides, *was not weathered through*, though the covering of earth was not more than three or four feet.

The deposit runs out only a short distance north of the outcrop of true limestone, just as the latter does in relation to the overlying dolomite. The depth begins to increase south-eastward, however, as exhibited in Mr. White's quarry; and the limit of the deposit circles northwesterly. Judging from these facts and from the rapidity with which the two overlying formations increase in depth in the direction of the dip, there is probably a very considerable deposit of brown dolomite.

So far as examined the fossils of this deposit differ largely from those of the overlying dolomite and are fewer in number and variety. There are ill-defined specimens of *Stropheodonta*, a possible *Chonetes*, a probable *Orthothetes*, a probable *Meristella* and a *Spirifera fimbriata*. The characteristic bivalves are the lamellibranchiata *Conocardium cuneus* (var. *trigonale*), and a *Panetka*, which Mr. Whiteaves, of the Geological Survey, Ottawa, has lately named *Panetka Canadensis*, the largest bivalve found in the Corniferous of this section, but smaller than *Panetka*

⁶ An analysis made at the Solvay Process Works, Detroit, shows calcium carbonate 57.28, magnesium carbonate 41.15, trace of calcium sulphate, silica 1.25, ferric oxide and alumina 0.32.

grandis (Whiteaves) of the deposit at St. Mary's. The most numerous represented genus is the gasteropod, of which there are several species and varieties, including *Platyostoma*, *Pleurotomaria*, *Straparollus Canadensis*, *Pleurotodus de Cewi*, and a small elongated abounding specimen not very well defined. There is also *Cyrtoceras Ammon, B.*, and a small narrow-ceptæd *Orthoceras* with the siphuncle at the maximum distance from the centre. A modiform cast is found, but can only be referred to as doubtful. Three specimens of a small cup-coral were obtained, probably *Cyathophyllum*, but in so ill-preserved a condition as to be impossible of accurate definition. Nor has it been found possible to identify the branching corals in their badly decayed condition.

When it is remembered that the only opportunity of studying the fossils of this particular variety of the Corniferous is afforded by the dredge-scows on Detroit river, as the newly blasted rock is brought up by the dipper; that this rock has been overflowed and saturated with water for untold ages; and that completer saturation has been brought about by the rotting out of the corals of the exposed strata, the difficulty of getting well-defined specimens will be appreciated; especially if the fact already noted be also borne in mind, that only casts and moulds have persisted.

The characteristic crystals of the brown dolomite are scalenohedra of calcite, or carbonate of lime. These crystals occur in clusters in small cavities, or singly embedded in the rock. Strontianite, or sulphate of strontium, also occurs filling up narrow crevices. No considerable deposit of it has been found, however, as on Put-in-Bay island in lake Erie. Nor is there a probability of its being found in quantity, inasmuch as there has evidently been no disturbance of the rock beds hereabout to leave cavities by elevation and subsequent parting of the strata by partial subsiding.

Occasional somewhat large nodules of hornstone, and smaller nodules of a fine-crystalline massive quartz were observed.

Though the strata from which these specimens were taken are decomposed in the manner described, the recent exposure of the same rock in Mr. White's quarry reveals a stone of marked purity, free of fossil remains and all foreign matter.

Acknowledgments are due to Mr. Andrew Gree, Manager of the Solvay Process Company's Works at Detroit; to Mr. T. W. Bellhouse, the Company's manager of the Amherstburg quarry; to Mr. L. P. Smith, of Cleveland, whose dredging outfit worked in the brown dolomite during the past summer; and in particular to Mr. J. F. Whiteaves, F.G.S. F.R.S.C., palæontologist to the Geological Survey of Canada, for facilities afforded and assistance given in the study of the palæontology and geology of the Corniferous deposit in Essex county.

IRON RANGES OF NORTHWESTERN ONTARIO.

BY A. P. COLEMAN.

In accordance with the instructions of Mr. T. W. Gibson, Director of the Bureau of Mines of Ontario, the field work of last summer was directed mainly towards following up the iron ranges of northwestern Ontario in completion of the work commenced in the previous year. Mr. J. A. Johnston was appointed assistant and proved very efficient.

As usual much aid was given by prospectors, mine managers and others interested in mining, for which thanks are due; and particular mention should be made of assistance provided by the Messrs. Clergue in the form of maps, etc., largely the work of Professor Willmott, now in charge of their geological operations.

In general, we may say that the widespread interest aroused by the recent demand for iron ores, causing several important American companies to fit out parties for the exploration of northwestern Ontario, has been of material help in our work by pointing out the most important localities where iron ranges occur. With the exception of the extensive iron ranges in Hunters Island and east of lake Nipigon, which were not examined for lack of time, all important districts have been visited and will be more or less fully reported on. The greatest amount of work was naturally devoted to the most highly developed region, that of the Helen and Josephine mines; and here materials have been gathered, in conjunction with Prof. Willmott, for a somewhat detailed map and report.

It may be well to mention that the most serious drawback to the field geologist in northern Ontario is the lack of sufficiently accurate topographical maps on which to plot his field work. On this account he must in many cases spend much time in fixing points and measuring distances before it is possible to go on with the geology.

In addition to the work done on the iron ranges, expeditions were made to the Sturgeon lake gold mining region and one or two other districts of interest, which will be separately reported on. The opening of the new Canadian Northern Railway will, it is hoped, improve the condition of affairs in the Seine river and Shoal lake gold mining regions by giving easy communication and furnishing supplies and machinery at reasonable freight rates. The rock cuttings of the railway promised to afford interesting sections also, and on these accounts a trip was made by rail and foot to Steep Rock lake, and thence by canoe and on foot to Sturgeon Falls, after which travel by steamer and canoe took us to Fort Frances and Rat Portage. In future this journey may be much more easily made.

IRON RANGES WEST OF PORT ARTHUR.

Banded jaspery iron ores of low grade have long been known from the region west of Port Arthur, especially along the Mattawin river and on Hunter's island, the latter including the northeastern extension of the famous Vermilion Iron range of Minnesota. Mr. W. H. C. Smith has briefly described the latter jaspery bands in his Report on the Geology of Hunters Island,¹ and calls attention to the fact that they are an extension of the iron range at Tower and Ely in Minnesota. Dr. Bell also gives a short list of localities where silicious iron ores were known to occur, mentioning Hunters Island and a point on the Kaministiquia where the Canadian Pacific Railway crosses it². The Mattawin range has been referred to in the Bureau of Mines Report for 1895, a series of hills consisting of low grade hematite with seams of red jasper occurring for several miles along the river³; and the same belt is mentioned by Mr.

¹ Geol. Sur. Can., 1890-91, G.

² Rep. Royal Com., 1890, p. 22.

³ Bur. Mines, 1895, pp. 82-84.

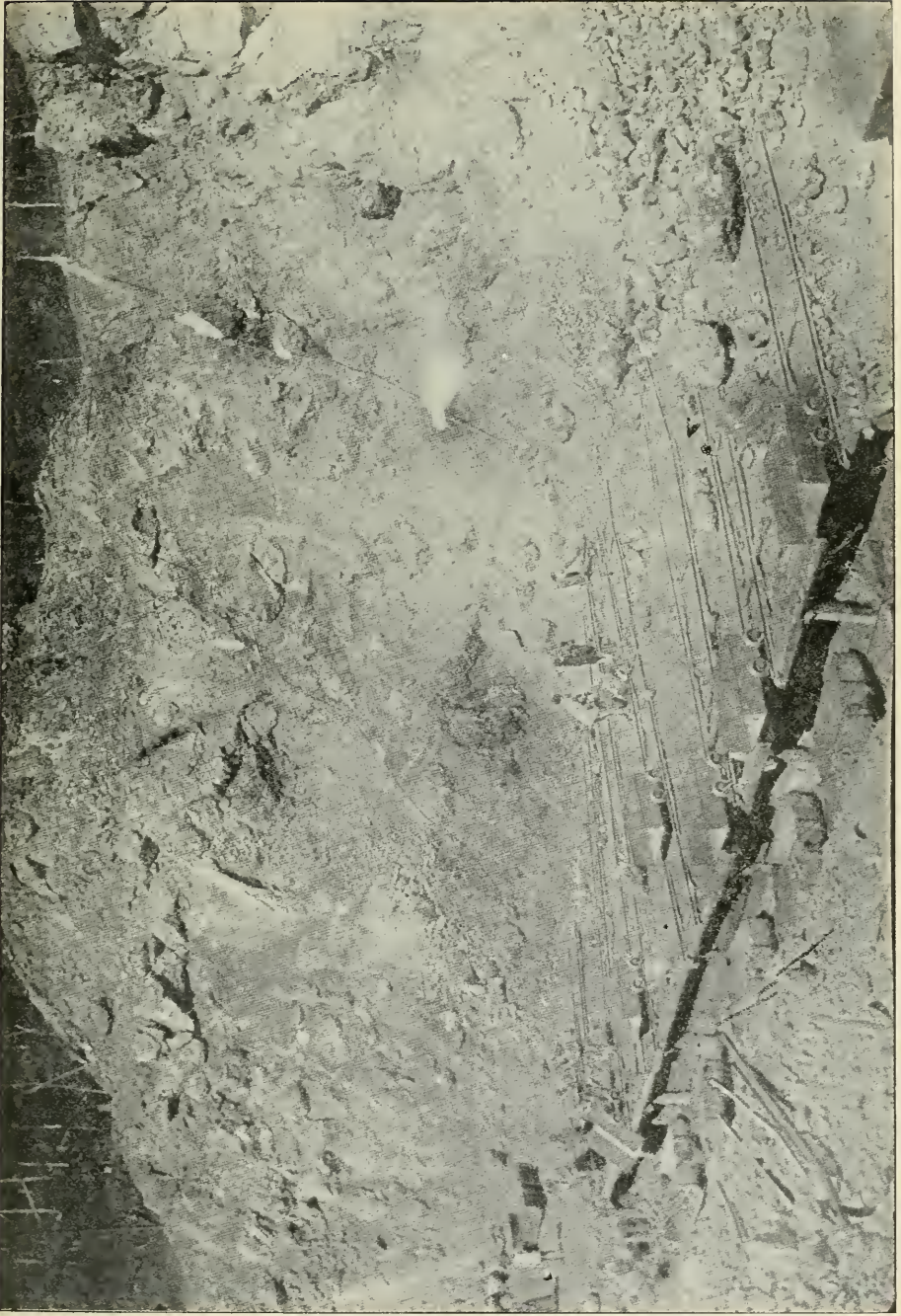

Consolidated Lake Superior Company; Helen Iron mine.





Atikokan station, Canadian Northern Railway.



Tip-Top copper mine: camp on Round lake.

McInnes in the Geological Survey Report for 1897⁴. However no detailed study of these western iron ranges has yet been put into print, though it is stated that Professors Pumpelly and Smyth have carried out extensive surveys, chiefly by the dip-needle, for the purpose of locating the more desirable claims. Unfortunately, their work has been for private parties and is not available for the public. Their long experience in geological work on iron ranges should make their results of great value. The Clergues too have been carrying on explorations in the regions and have taken up some locations, but their work also is for commercial purposes.

IN CONMEE TOWNSHIP.

The nearest exposures of the iron range to Fort William and Port Arthur are in the neighborhood of Kaministiquia station on the C.P.R. and to the south in Conmee township. One occurs about a mile south of the station, on a steep hill a little east of the railway. Here rich red jasper is interbedded with magnetite and hematite, the former ore giving rise to a strong local attraction rendering the compass useless. The banded material strikes about east and west, and has a nearly vertical dip. A test pit or two have been sunk upon the flanks of the hill, but only thin bands of good ore are to be seen.

The other outcrops of the iron range are on the west side of Kaministiquia river, which may be crossed by the railway bridge a little north of the station. One is surprised to find here instead of the customary trestle or steel structure a handsome bridge of three arches made of grey granite. The railway has excellent granite quarries at Ignace and other points in the Laurentian, and is making use of the material quite largely along the line between Fort William and Rat Portage.

Along the west bank of the river the Canadian Northern track has been laid, and cuttings at various points to the south disclose iron range rocks, the first cutting being largely in banded black chert with a little jasper and some siderite. The next is in greenstone, and the third in beautiful banded jasper of various tints with layers of blue-black ore, the whole often greatly folded. Two or three hundred yards farther there is a fourth cutting showing a small outcrop of conglomerate or breccia, most of the pebbles and boulders being of jasper,—evidently a basal conglomerate, possibly of the Upper Huronian, but more probably of the Animikie.

About a mile south of a still unnamed station on the Canadian Northern (between Kaministiquia and Kakabeka on the C.P.R. across the river) where a creek comes into the river from the west, iron range rocks occur once more. A location has been taken up here on a pyrite deposit, where a small shaft has been sunk, disclosing nearly solid pyrites in places, though generally some fine-grained silica is mixed with it, suggesting strongly the iron range rock south of Sayers lake at the Helen mine. At the edge of the pyrites is a band of brecciated grained silica, striking about northeast and southwest, and up the creek 200 paces there are banded chert and jasper with magnetite, running about north and south for at least 140 paces. A few yards east of the pyrites deposit a conglomerate, perhaps Upper Huronian, is found in very large boulders probably not far from their source. The only other rock observed was greenstone, and owing to the thickly wooded character of the region and the amount of drift the general associations of the iron range were not worked out.

Half a mile down the track from the creek there is a cutting in fine-grained greenstone weathering white, and no more iron range rocks were observed, other cuttings to the southeast near Kakabeka Falls being chiefly in clay and sand which will be described in another place.

At the bridge over the Kaministiquia not far above the splendid Kakabeka Falls a contact of the overlying Animikie with the Huronian was found and deserves some mention. Immediately under the bridge are finely banded Huronian schists looking quite like iron range rocks at

⁴ Geol. Sur. Can., 1897 pp. 20 and 57, H.

a little distance, but consisting of fine-grained hornblende schist interbanded with felspar weathering white, and also glassy quartz. The schists strike about 100° and dip 45° to the north. They are penetrated by dikes apparently coming from adjoining gneiss and generally running parallel to the schistose structure, the gneiss being probably Laurentian though not of a typical kind. Overlying both rocks are thin sheets of Animikie forming small patches, no doubt remnants of a complete covering, consisting of impure oölitic dolomite and of cherty layers, also oölitic in part, both lying nearly horizontal.

A short distance below this is the falls, whose canyon displays more than 100 feet of cherty and slaty material with no Laurentian or Huronian in sight beneath them so that the original Archean surface must have been rugged in character.

It is worthy of mention that the gravel used for the railway contains many cherty and jaspery pebbles, often somewhat banded with iron ore, generally however looking more like the ferruginous bands of the Animikie than the lower Huronian iron range rocks.

A more extensive series of iron range rocks occurs somewhat farther west in Conmee township, best visited by leaving the C.P.R. at Sunshine siding and following a trail through the woods for about four miles south. Locations B J 130, R 704 and R 705, near Pewabic lake afford good examples of it, and my thanks are due to Mr. A. L. Russell, the veteran land surveyor of Port Arthur, for giving me the opportunity to examine them.

The iron range rocks are mostly banded jasper and chert but include also much impure siderite, and have an extreme width of at least 25 chains, interrupted however by a considerable exposure of a peculiar breccia having a gray fine-grained matrix, sometimes arkose (crushed granite), with angular fragments of jasper, etc., enclosed in it.

The strike of the banded material is about 45° and the dip is high, and at one point a breccia of white or gray granular silica resembling that of Sayers lake is to be seen. Owing to the dense woods and the large amount of drift and swamp the work of exploration is hard, though the dip-needle helps out in many cases. The ore, which is chiefly magnetite, was seen only in thin sheets between the layers of jasper, and no large mass of solid ore appears to occur.

Farther south in Conmee township, on the south half of lot 7 in the sixth concession, the iron range is found again with a trend of about northwest and southeast and a nearly vertical dip on a long ridge about 150 feet wide. The silica is mainly jasper, often of beautiful color, banded with magnetite, the bands often folded in complex ways, and here also there is more or less of a peculiar breccia of grained silica or jasper in a fine gray matrix.

In the southeast end of lot 7 in the fifth concession, there is finely banded jasper and some impure carbonate intermixed, but on lot 4 in the third concession, the rock is unusually black from the presence of magnetite, and some specimens are heavy enough to make fairly good ore. Bands having a width of one or two feet appear to be nearly solid magnetite and seem rich enough to work, though a small amount of pyrite present would lower the grade of the ore. The banding varies in direction from southeast to south; and here again a conglomerate or breccia is commonly found mixed with the ore, the whole having a length of ten chains and a width of 135 feet.

Altogether, this series of iron deposits has been traced for about eight miles; running parallel, it is said, to a similar range located by Pumpelly and Snyth two miles to the southwest; and probably both are continuations of the Mattawin ranges, though curving in a somewhat different direction.

There is a considerable amount of good hardwood land in Conmee township, which some day may be of value if mines of importance are developed here.

As the Mattawin range had been to some extent worked over before, and the time available was limited it was decided to examine next the iron ranges farther west following up the line of the Canadian Northern Railway.

ALONG THE CANADIAN NORTHERN.

In July 1901 the Canadian Northern was not running regular trains, though it was possible to go by construction trains to the 15th siding at the first crossing of the Atikokan river, the route following the Kaministiquia, then its tributary the Mattawin and a tributary of the latter, the Shebandowan, to lake Shebandowan, which is touched at a few points and left to the south. The few rock cuts up to this after the ones which have already been described as containing rocks of the iron range show only green schist; most of the road running through clay or gravel deposits or over muskegs. Near the 10th siding however the contact of Laurentian and Huronian is well shown, granitoid gneiss being interbanded with gray-green schist, and the railway follows the contact to the 11th siding; but at the 12th siding, on lake Windigoostigwan, granite and gneiss only are seen. Between the 13th and 14th sidings dark gray Huronian schist once more appears, but with Laurentian forming a range of hills a little to the north; and at the 14th siding, south of Magnetic lake, the line is once more on the contact, Laurentian and Huronian being interbanded.

In a general way the railroad follows the strike of the Huronian schists, and this no doubt is the line of least resistance, since the water courses generally follow the same direction.

The interesting drift deposits and the wide spread areas of peat will be described in another part of the report.

ON THE ATIKOKAN RIVER.

At the first crossing of the Atikokan by the Canadian Northern green Keewatin schist is seen with a strike of 60° and dip of 70° to the south, and a short distance up the river is the expansion called Sabawe lake, still in the Keewatin band though near its northern border. Some gold locations which have been taken up here will be referred to in another part of the report. A little above Sabawe lake and just to the north of the creek are several iron locations including the one formerly belonging to McKellar, Graham and Horne, but now, it is said, transferred to J. and R. N. Hunter of Duluth. This has been opened up by a tunnel, giving a better opportunity for study than the others. The range is here disclosed as a steep narrow hill of green schist interbedded with lenses of magnetite, and is to be seen from the canoe route, so that it has long attracted attention.⁵ The tunnel is 288 feet long and runs through the ridge from side to side a little above its base; but the rock is now much stained with drippings and powder smoke so that the section could not be very accurately determined, though enough was seen to prove that large bodies of magnetite were cut by it. Through the kindness of Mr. Horne the following details of the section as worked out at the time the tunnel was driven are given, beginning at the south.

Rock, pyrrhotite and ore	70 feet
Ore	44 "
Rock	62 "
Ore.....	10 "
Rock.....	21 "
Ore.....	16 "
Rock.....	65 "

288

The materials on the dump include good-looking magnetite, partly coarse and partly fine-grained; magnetite with some rock and pyrite or pyrrhotite, and the country rock, partly hornblende chlorite schist, and partly a massive pyroxenite. The large lenses of magnetite run somewhat north of east and south of west and stand nearly vertical, like the schist enclosing them.

See Peter McKellar's testimony in the "Mineral Resources of Ontario" p.144; and Bur. Mines, 1894, p. 75.

In addition to the tunnel several diamond drill holes have been made at various angles.

Drill hole No. 1 is 500 feet west of the tunnel, driven horizontally in a northerly direction.

The section, beginning at the south, is as follows:

Rock	72 feet
Pyrite	26 "
Rock	4 "
Ore	2 "
Rock	3 "
Ore	4 "
Rock	18 "
Ore	16 "

Another drill hole, No. 2, 500 feet east of the tunnel, shows the following section, beginning at the south:

Drift	32 feet.
Rock	38 "
Rock and narrow ore bands	18 "
Ore	11 "
Rock	64 "
Ore	35 "
Rock	110 "

The third drill hole, 500 feet west of the tunnel, directed north at an angle of $37\frac{1}{2}^{\circ}$, shows:

Rock	97 feet.
Ore, rock and pyrite	10 "
Rock	46 "
Ore, rock and pyrite	14 "
Rock	28 "
Ore, rock and pyrite	13 "
Rock	27 "
Ore and pyrite	4 "
Rock	$33\frac{1}{2}$ "
Mixed ore	8 "
Rock	4 "
Ore	3 "

The fourth drill hole, 40 feet west of the tunnel, direction north, angle 45° shows:

Drift	28 feet.
Rock	32 "
Mixed ore	$10\frac{1}{2}$ "
Rock	$9\frac{1}{2}$ "
Mixed ore	6 "
Rock	13 "
Ore and rock	17 "
Rock	42 "
Ore	4 "
Rock	1 "
Ore and some rock	36 "
Rock	20 "

Ore	11 feet
Rock	6 "
Ore and rock	12 "
Rock	25 "
Good ore	10 "
Rock	12 "
Narrow bands of ore and rock	60 "

On an adjoining property, R 400 and R 401, belonging to Pumpelly and Smyth, where the associations are similar, it is said that diamond drilling demonstrated the presence of large bodies of ore.

Some small test pits at the foot of the ridge show a little impure limonite, soft ore, but it is unlikely that any large amount of it exists, and what was seen is probably due to post-glacial weathering and decay of the iron-bearing rocks above.

Very similar magnetite deposits, though not rising as prominent ridges, have been developed by diamond drilling farther down the Atikokan, below Sabawe lake, by the Messrs. Wiley, but owing to lack of time these were not visited.⁶

The magnetite deposits just mentioned are of an entirely distinct type from the banded jasper and magnetite, or chert or granular silica and magnetite, hitherto referred to, and there is every reason to think that their origin is different. Instead of having been formed as sediments of siderite and silica in the beginning, they may have been deposited directly as lenses of magnetite between the layers of green schist or pyroxenite, both probably originally charged with iron in large quantities, but low in silica.

As to the age of these rocks there is no great certainty beyond the fact that they belong to the Keewatin, and are probably lower in the geological scale than the silicious iron range rocks, which come near the upper part of the Keewatin or Lower Huronian.

Beyond siding 15 to Steep Rock lake the railway runs largely through stratified clay and muskeg, but a few cuttings show chlorite schist striking roughly east and west, and so parallel to the direction of the road. The Atikokan is crossed six times in the distance, its valley providing the best grade for the track.

ON STEEP ROCK LAKE.

Steep Rock lake has attracted much attention both from its geological interest and also because small blocks of very pure hematite have been found on its shores since it was described in some detail by Mr. Henry Lloyd Smyth ten years ago.⁷ Parts of the shore are formed of limestone, the only rock of the kind in the region; and some cliffs toward the north end of two bays of the M-shaped lake are very rusty owing to the amount of iron oxide set free on weathering, but the source of the boulders of hematite was not yet known at the time of our visit, though a later newspaper report states that valuable ore deposits have been found there. As Steep Rock lake has already been described in our reports nothing need be added here.⁸

We found development going on vigorously at the Elizabeth gold mine on Rice lake a few miles west of Steep Rock lake, under the management of Mr. Alan Sullivan, and this work will be described later under another head. It is worthy of mention here however that the quartz of one of the wide veins now being opened up for gold ores is very white and granular, not glassy, and proves in thin section under the microscope to have the same structure as the granular silica found in the iron range. In this respect this vein of gold ore is like several

⁶ See Mr. McInnes' report, Geol. Sur. Can., 1897, pp. 55 and 56 H.

⁷ *Am. Jour. Sc.*, Vol. xiii, Third Series, 1891, pp. 317-331.

⁸ *Bur. Mines* 1895, pp. 70-71; and 1896, p. 78.

which have been worked more or less in the Wawa region near the Helen mine. Whether these gold ores are related in origin to the iron range rocks is not known at present, but their similar structure suggests such a relationship.

The railway cuttings west of Steep Rock lake show mainly green chlorite schist, sometimes having almost a slaty cleavage, but in other places more massive in character; a large part of the road however is built on stratified clay or sand as happens farther east. As one approaches Sturgeon Falls some yellow sericite schist is found with the greener schists. From Sturgeon Falls to Mine Centre we travelled by steamer and had little opportunity to observe the rocks, but some details of them have been given in previous reports.

The only point requiring mention here in the geology of the Mine Centre gold region is the thick series of conglomerates occurring between Shoal lake and the Golden Star mine, evidently the basal conglomerate of the Upper Huronian, and charged to a considerable extent with pebbles of granular silica or of black cherty silica belonging to iron range rocks. This conglomerate has been described before in our reports,⁹ but the source of the iron range pebbles was not then very certain, though a specimen of the original rock had been obtained by the writer near the Olive gold mining property on the south shore of Little Turtle lake years ago, suggesting that iron-bearing rocks might be found in the region. Since then the iron range has been traced more or less extensively from the Little Turtle westward to Nickel lake near Grassy Portage bay in Watten township of the Rainy lake region. Mr. W. A. Preston of Mine Centre was good enough to serve as guide to the part of the range near Nickel lake, which is apparently one of the best developed parts. The Canadian Northern crosses Rainy lake via the peninsula between the two arms of Rainy lake and along the north shore of Grassy Portage bay, and there are some good exposures of the rock in its cuttings.

IN HALKIRK AND WATTEN TOWNSHIPS.

Where the railway crosses Bear pass by a trestle into Halkirk township on the peninsula a few small outcrops of granular silica with magnetite occur embedded in rusty gneiss charged with great numbers of garnets, a variety of Lawson's Couchiching. These do not appear to be of any importance, nor are the locations taken up for iron ore somewhat to the west of much promise, since the rock cuts show only diorite porphyrite or unporphyritic rock somewhat impregnated with magnetite.

On the south side of Nickel lake in Watten township however, a few miles farther west, the railway cuts through a considerable stretch of the iron range, here of a somewhat unusual character, consisting largely of granular silica occasionally banded with magnetite, but more often heavily charged with sulphides, especially pyrrhotite. In places the sulphides become massive, hardly anything else being present, and one band of pyrites 15 feet thick just at the shore of Nickel lake may in the future be of importance as a source of sulphur. A little copper pyrites may be seen from point to point along the cutting but perhaps in too small amounts to be of value. Along with the granular silica of this narrow bulb of the iron range which strikes east and west on the south shore of Nickel lake, there are strips of black carbonaceous slate just like the black shale or slate of the Helen mine and many other parts of the iron ranges to the east. These are graphitic and soil the fingers, are often porous, perhaps because crystals of pyrites have been weathered out, and may contain thin sheets of the white granular silica interbedded. To the south of the iron range rock in the railway cuts there is hornblende or chloritic schist, sometimes containing garnets, perhaps the underlying rock of the series, though this can only be surmised, as both rocks are about vertical and no careful section has been made across the region.

⁹ Bur. Mines, 1893, pp. 97-98.

On the northeast shore of Nickel lake opposite to the railway cuttings just mentioned, a banded silicious rock with much pyrrhotite is exposed on a small island, and a little inland there is a wide belt of granular silica interbanded with magnetite, both with a steep dip as a rule and a strike of about east and west. The banded silica and magnetite are at least 300 feet wide near the shore of the lake, and are present in large amounts a quarter of a mile to the east, where the bands are somewhat contorted, but strike on the whole about 110° .

To the south of the magnetic part of the range there are in places about 200 feet of very pyritous rock, in which the silica is often shattered and brecciated with pyrites enclosing and cementing the fragments.

Mr. Preston states that in addition to the narrow strip of iron range along the south shore of Nickel lake and the one on the northeast there is a third parallel range half a mile farther north like the one just described but 600 feet wide. Apparently the iron range is cut off toward the west, for the rock on that side of Nickel lake is a hard, fine-grained greenstone.

None of the iron range examined can be called marketable ore, though some parts of it strongly charged with magnetite are quite heavy; but the finding of so much of the iron range here suggests that secondary ore deposits may be looked for somewhere in the region.

Owing to lack of time no work was done on other parts of this range, which runs with some interruptions not far from the railway to Little Turtle lake. Mr. Preston states that it is everywhere very much like the deposit just described, but less extensive. Exposures of a similar sort are reported near Sturgeon Falls and Calm lake evidently extensions of the range.

Iron ore deposits have been located in several other parts of Watten township, though of a different character from those near Nickel lake. On lot 11 in the third concession, there is a lens of magnetite somewhat mixed with green schist fading off into a mass of slightly schistose greenstone near the contact with a ridge of granite or gneiss a little to the south, perhaps belonging to the Laurentian. The lens is about 24 feet wide and 270 feet long with a strike of about east and west. Except for the presence of a little pyrite the ore seems to have no injurious ingredients, but the green silicate mixed with the magnetite lowers its grade considerably. This lens evidently does not belong to the typical iron range, but may be compared with the magnetite lenses of the Atikokan. It lies about a half mile to the south west of the Nickel lake deposit but cannot be considered a continuation of it, since the banded silica is absent.

Somewhat southeast of Nickel lake and south of Grassy Portage bay, along the line between the townships of Watten and Halkirk, magnetite has also been found, but only in small seams accompanied by pyrite.

Going inland from the bay one crosses first green schist, then coarse diorite, then green schist again with a few seams of magnetite.

Magnetite has been found too on lots 3 and 4 in the fifth concession of Watten township, about two miles north of the Nickel lake iron range, but only in small veins or segregations in a very silicious rock looking like sandstone. Some of the ore is soft and yellow or red in color; other parts are of a very pure blue-black material, mostly magnetite. No work had been done on the deposit, and it is doubtful whether there is any large body of ore. The rock between the magnetite and the shore of the bay to the west is a fine-grained grayish gneiss, Dr. Lawson's Couchiching.

Rocks very like those of the regular iron range occur on Mr. Fair's farm a mile or two southwest of Fort Frances along the shore of Rainy river, in an area mapped by Dr. Lawson as Couchiching, and possibly to be looked on as a continuation of the range in Watten township. We find the same rather coarsely granular silica banded with darker stripes, but containing very little magnetite, most of the dark mineral being hornblende. It seems as if the amount of iron in the range diminished to the west, becoming insignificant beyond Fort Frances.

It is probable that the sandstone-like rock at the Scramble mine near Rat Portage is of the same kind, and that the black graphitic slates of Lake of the Woods also indicate an outcrop of the iron range, though no ore deposits have ever been reported from that region.

Many years ago a large number of iron locations were taken up along the north shore of Seine bay, Rainy lake, the ore being magnetite associated with greenstones. Apparently the ore bodies are not very large, and as they have been proved to contain considerable amounts of titanium, greatly lowering their value, no special attention has been paid to them of late.

THE IRON RANGE NEAR DRYDEN.

It is reported that banded iron ore has been found in large amounts to the north of Mine Centre on an expansion of Turtle river, but we were unable to visit the locations taken up here for want of a guide. It is probable also that iron range rocks will be found in the future east of Upper Manitou lake, since a basal conglomerate of the Upper Huronian with many pebbles of banded silica occurs on Mosher bay. A band of the iron range 50 feet wide is reported to cross Beaver Head island in the Lower Manitou.

A number of locations have been taken up along the Canadian Pacific railway near Dryden on an undoubted iron range of the typical variety; and the general character of the rocks may now be described. It should be mentioned that lean iron ores were referred to by Dr. Bell twelve years ago as occurring east of lake Wabigoon,¹⁰ perhaps on the same range; but no further attention seems to have been paid to them until recently. Rocks of this nature have been found on both sides of the Wabigoon river near the village of Dryden, and they are fairly well displayed on the railway just east of mile 216, on lot 23 in the fourth concession of the township of Zealand. Here the granular silica banded with magnetite is interbedded with gray garnetiferous gneiss or mica schist, like the Couchiching of Rainy lake, the widest belt of silica and magnetite being about 10 feet across. The strike is about 50° and the dip 80° to the northwest, but the bands are a good deal contorted, and the schists are penetrated by some dikes of granite.

A stretch of drift hides the range for some distance to the east, but it is found again north of Barclay siding. Following the line between lots 16 and 17, fine-grained gray mica schist or gneiss, striking 140° and dipping 70° to the northeast, is the first rock seen; but about three-quarters of a mile north of the railway at the corner between lots 16 and 17 in the fifth concession and the corresponding lots in the sixth, silicious rock banded with magnetite is found, sometimes interbedded with garnetiferous schist or gneiss, having a strike of 100° to 110° and a dip of 70° or 80° to the north. The banded magnetite seems to be more crumpled and contorted than the bands of schist, sometimes into sharp folds of a few inches or feet in length, the white silica layers bringing out the shape in a striking way.

Toward the north side of lot 16 a low range of hills consists of coarse or fine-grained tourmaline granite containing large strips and masses of the schist and cutting across its strike, so that it is evidently in eruptive contact with the Huronian.

A third of a mile to the west the contact is more clearly seen, and dikes of pegmatite run off from the granite into the schist.

At Barker's farm on the west side of Thunder lake the iron range rocks crop out interestingly as knotted, crumpled masses sometimes very rich in magnetite, but often containing a considerable amount of silica and of hornblende. A very little pyrite was seen, but in general the ore seems free from injurious impurities, though too low in grade from the large amount of granular or quartzitic silica to be of value. It is stated that a picked specimen assayed 68 per cent iron, but the average iron contents would probably be less than half that proportion. While no ore of workable quality has been disclosed, the very large amount of iron in this

¹⁰Min. Resources of Ont., p. 20.

range, eight or nine miles long and in places a quarter of a mile wide, suggests that at some point there may have been secondary concentration yielding ore bodies of importance. To determine this however may require much outlay in test pits or other exploration.

THE SLATE ISLANDS.

Banded iron ores having long been known to exist on the Slate islands¹¹ a visit was made to them in order to gain an idea of their extent and importance, as the locality could not be surpassed for shipping facilities if ore bodies should be found.

The Slate islands are not easy to reach, since they lie about eight miles off shore in lake Superior, the passage being almost without shelter from easterly or westerly storms, and at present there is no steamer available for the trip. The only method of reaching them is by fishing boat with sails or oars, and the two or three fishermen of the little village of Jackfish are loath to take the time for such an excursion. My thanks are due to Mr. J. A. Bow, formerly Inspector of Mines, for his assistance in rowing out a heavy boat and aiding in the geological work.

The group consists of a large island to the south and a smaller one to the north with a narrow well sheltered channel between. A number of quite small islands and islets complete this compact little world out in lake Superior, the whole having a north and south and also an east and west diameter of about seven or eight miles.

As the iron ore had been reported from the large island only, we put all our time upon that, rowing due south from Jackfish bay to the eastern end of the channel between the islands, and then by sheltered waters to an unused mining camp at the west end of the large island. The islands to the north seem to consist of green eruptives and schists, one on which we landed showing splintery fine-grained green Huronian schist. The main island displays much more variety though almost entirely formed of Huronian rocks penetrated by various eruptives. Our examination was chiefly confined to the western end, where a small amount of work had been done in the previous year to develop a supposed deposit of gold bearing quartz.¹²

On the north side of the main island near the west end schist conglomerate is seen along the shore, with a green matrix and rather small pebbles of felsite, the strike being 60° or 65° and the dip 80° to the south. At the west end of the island, where two tunnels have been run and two houses erected, the shore consists of a curious conglomerate or breccia, the ground mass being of green schist banded with various colors, apparently due to sedimentation, while the pebbles are largely jasper, though yellowish felsite and various greenstones occur also. The jasper pebbles, which are often bright red and vivid against the green background when wet by the spray, are frequently angular and of considerable size, one measuring 15 inches in length by 6 in breadth. The strike of the sedimentation as shown by the banding is from north and south to 160° with a dip of 70° to the east, while the schistose structure runs nearly east and west. Just to the east of the breccia is a band of white coarsely granular silica with a little jasper, apparently in position but considerably shattered and brecciated. It is in this material the two tunnels have been run, evidently with the idea that it was gold-bearing quartz. The band of silica is not wide but seems to run right across the west end of the island, and the conglomerate with jasper pebbles along the shore to the west of it is at least 200 yards wide and possibly much more.

To the east of the white silica are green-spotted schists and brownish schists with many blebs of feldspar, no doubt sheared porphyries, the whole somewhat cut up with rugged dikes of diabase forming ranges of hills, which makes progress difficult. To the south of the camp, but separated by diabase hills, are conglomerates or possibly agglomerates, of a different

¹¹ Mineral Resources of Ontario, p. 23.

¹² Bur. Mines, 10th Rep., pp. 57 and 88.

character from the conglomerate at the landing, since jasper pebbles seem absent in most outcrops, though a few were found at one point.

A small patch of amygdaloid and of purple conglomerate, evidently of Keweenaw age, covers the Huronian rocks at the extreme west point of the island, the first outcrop of rocks of this age northwest of Michipicoton island, though the Keweenaw is widely found along the shore of lake Superior still farther to the west.

Going inland toward the east, the prevalent rocks are green and brownish rusty schists with a strike of about 70° and vertical dip, though here and there similar schistose rocks contain tiny rounded pebbles of quartz. It is likely that some of the schists are sheared acid and basic eruptives, and others metamorphosed sediments. At a few points small exposures of banded jasper are found, one a quarter of a mile southeast of the camp standing out as a ridge traceable for about 90 feet in a direction ten degrees west of north and with a vertical dip. One or two other similar outcrops occur still farther to the southeast, and black chert with a little jasper, which probably belongs to the iron range also, is to be seen near a small bay on the south shore.

It is said that low grade iron ore has been found in large masses on the south shore, but we did not come upon it. Jasper conglomerate is reported as widespread on the east shore of the island, which we did not visit.

The most prominent geological features of the island are the great dikes and bosses of eruptives, largely diabase, which stand up as rugged ridges and hills, forming the highest points, the softer schists having crumbled and fallen into debris between them. The island is not lofty, however, the highest summit reaching only about 230 feet above lake Superior. In spite of the small size of the island, there are several lakes or ponds among the hills, with a respectable stream connecting some of them; and in former days numerous beaver occupied the ponds, but these have been exterminated.

The geological history of the main island as shown in our brief examination is a complex one, including the Lower Huronian with its iron range rocks and probably also sheared porphyries and diabases, the Upper Huronian conglomerates, and the Keweenaw consisting of surface eruptions, lavas now turned to amygdaloids, and coarse conglomerates. A quite unusual series of later eruptives, especially diabase, have penetrated the older rocks and have probably furnished the solid nucleus of this island group rising out of the deep water of lake Superior, when the weaker rocks between it and the rugged shore have been hollowed to a channel having a depth, according to the Admiralty charts, of 450 or 500 feet.

Another unusual feature is the excessive amount of surface erosion to be seen, the schists being in general quite rotten and in ruins, as if the last Ice Age had done little or no work upon them.

ORES OF OTHER LOCALITIES.

Mention may be made of some other localities not referred to in last year's report. Mr. Titus Ulke has been good enough to provide some notes regarding the iron range rocks of the Woman river Huronian area, 120 miles west of Sudbury, but best reached by a canoe route from Biscotasing station on the Canadian Pacific railway.

The ore is of the usual character, jasper and chert interbanded with iron oxides, the country rock being much altered grayish green diorite. The range is 600 feet wide and measures 3,000 feet along the strike, which is northeast and southwest. An analysis of the ore shows that it is low in iron having only 37.20 per cent., while there are 44.34 per cent. of insoluble matter and 0.163 of sulphur.

Iron ore has recently been found on the Indian reserve near Goulais bay, on lake Superior, but little is known of its surroundings since the specimens were taken in winter. The locality

is probably Upper Huronian, as mapped by Logan and Murray, unlike the deposits a few miles from Batchawana bay to the north, where typical banded silica of the Lower Huronian is found. The specimens consist of very impure slaty red hematite and of rusty magnetite.

Assays made at the Provincial Assay Office, Belleville, show the following results :

	I.	II.
Total Metallic Iron	33.75	64.42
Silica	37.07	4.48
Sulphur	0.03	0.02
Phosphorus	0.015	0.007
Titanium	none	none
Manganese	0.24	traces
Alumina	1.61	1.51
Lime	3.11	1.05
Magnesia	0.22	1.10
Moisture	1.89	0.38

Analysis No. I is of the hematite, which is evidently too low in iron to be considered an ore, though it is free from injurious elements. The analysis of the magnetite, No. II, shows it to be of excellent quality, well within the bessemer limits, so that if found in large enough quantities it should be of value.

Mr. C. C. Jones, consulting engineer for the Breitung Iron Co., Marquette, states that specular hematite in banded quartz or quartzite occurs in the township of Deroche one and a half miles southeast of the Algoma Central railway near Wilde station. It rises as a steep hill 400 feet above Breitung lake, is 300 feet wide on the average, and has been traced about a mile, with slate on one side and granite on the other, while it is cut off toward the northwest by diorite. A tunnel is being run into the hill to open up the deposit.

It is reported also that jasper with magnetite, having a strong attraction for the compass, occurs eight miles southwest of the Hudson Bay post, Sturgeon lake; and that a small outcrop of conglomerate occurs near it.

TYPES OF IRON BEARING ROCKS IN ONTARIO.

Although the iron ranges of the upper part of the Lower Huronian are far more extensively developed in Ontario than other varieties of iron bearing rocks yet examples of several other kinds of iron ore deposits are found in the province, and it will be of interest to characterize each type briefly.

The oldest of the iron bearing rocks, as well as in all probability the most important, belong to the Lower Huronian, or Keewatin, as Lawson has named the rocks in the western end of the province; and among them we may distinguish three well marked types, that of the iron range proper, which is apparently the uppermost group; lenses of magnetite interbedded with green schist, as at the Atikokan, and titaniferous magnetites associated with basic eruptives.

Parallel with these ancient western iron ore deposits we should perhaps place the magnetites of Eastern Ontario, which are associated with what are usually called Upper Laurentian rocks, really the equivalents of the western and northern Huronian so far as can be ascertained in comparing crystalline rocks of different characters and at wide distances from one another. It is possible however that the Grenville series is really Upper Huronian and that the conglomerates found in it are the basal Upper Huronian conglomerate, like those of the Hastings series which is intermediate in position and character between the Grenville series and the rocks generally classed as Huronian. If so, the iron ores of the area between the Ottawa and the St. Lawrence should be classed as Upper Huronian.

The Upper Huronian of northern and western Ontario has not yet proved to be iron bearing in any important degree, though the states to the south of lake Superior appear to have valuable iron mines of this age.

Ascending to the Animikie, which is perhaps lower Cambrian, we find the largest and most easily worked iron mines in the world in the Mesabi range in Minnesota, but no workable deposits of this age have yet been discovered in Ontario, though thin sheets of ore are found near Thunder bay at the base of the Animikie.

No important iron ores, such as the "fossil ore" of the Clinton rocks in New York state, have been discovered in the palæozoic rocks of Ontario, though some beds of the Medina, just below the Clinton, are red from the amount of hematite they contain, and small quantities of hematite have been found in the Clinton of Cabot Head.¹³ All the later rocks are absent from our province until the Pleistocene is reached.

Deposits of iron ore of two kinds occur in post-glacial beds, bog ore in various places, though mined only in Charlotteville township north of lake Erie; and magnetic sand, widely found and taken up as locations near Peninsula, north of lake Superior, but not yet mined.

Putting the matter in tabular form, we have in Ontario the following types of iron ore deposits:

Archaean.	Upper part of the Lower Huronian or Keewatin; Silicious and sideritic iron ranges. Probably lower part of the Lower Huronian; Magnetite lenses in green schists. Titaniferous magnetite in basic eruptives. Grenville series, probably Huronian. Magnetite. Hematite.
Animikie.	Probably Cambrian; Impure siderite and limonite.
Pleistocene.	Bog and lake ores Post-glacial magnetic sand.

Each type of deposit may now be briefly described, mentioning localities where it is found in Ontario.

ARCHAËAN IRON ORES.

The most widely spread of the iron bearing rocks of Ontario, as well as of the adjoining states, are the silicious ones, commonly of jasper or chert or white or gray granular silica, finely interbanded with magnetite or hematite, the whole usually more or less crumpled or brecciated and standing nearly vertical. The unchanged iron range rock seldom carries iron enough to be an ore, running usually below 35 per cent., though some magnetitic banded ores in Conmee township west of Thunder bay seem almost rich enough to be mined. Nor are the siderites often associated with them considered pure enough to be used as ores, since they are generally quite silicious and contain considerable quantities of pyrites. Possibly some of them, as at Hematite mountain, if roasted would make serviceable ores. On the other hand the secondary ore bodies, chiefly hematite or hematite mixed with limonite, formed in special pitching troughs of the underlying schists or eruptives are often of excellent quality. At present the only mine working in Ontario on a deposit of the sort is the Helen mine at Michipicoton, of which so much has been said that further description is not required. The silicious iron range rocks occur in practically every Lower Huronian area in Ontario, and have now been traced, with breaks of importance only where Laurentian rocks intervene, all across the northern half of the province.

¹³ Geol. Can., 1863, p. 320.

The lenticular bodies of magnetite interbedded with green schist and eruptives are best known at Atikokan, where they extend for miles parallel with the strike of the schists and in a nearly vertical attitude. They contain no jaspery or granular silica, are not associated with siderite or graphitic slate, and seem to be of a totally different origin from the iron range rocks proper; perhaps representing original deposits in the schists or segregations from schists rich in iron.

The only indication that they occupy what were once open fissures is the finding of small amounts of carbonates with them; but the amounts are too small to signify much. The only impurities in this type of ore are admixtures of the adjoining silicates, which are of an easily fluxable kind, or pyrites which often occurs in considerable quantities, but might be removed by roasting. The ore is generally hard and massive. Assays of samples from the Atikokan range, made in the laboratory of the Geological Survey, Ottawa, show from 64.55 to 68.03 per cent of iron,¹⁴ with no titanium. There is every likelihood that millions of tons of high grade magnetite will be mined on the range in the future, though only exploratory work has yet been done.

The other Lower Huronian or Keewatin ores are also magnetites, but of a very different type, being strongly titaniferous and occurring as ultra-basic segregations in such rocks as gabbro or diabase, with associated chlorite and other schists.

In the early days of the exploration of Rainy lake a number of iron locations were taken up along the north side of Seine bay, some of them containing considerable bodies of ore but with more or less pyrites. The presence of titanium robs these ores of their value at present, so that for a number of years no interest has been taken in them, and there are no workings in which their relationships can be studied; but from the examination of one of them, 213 X, where magnetite with some pyrite forms a mass in diabase, it appears that the ore was probably separated while the diabase was still fluid, in the manner suggested by Vogt for certain Scandinavian ore bodies, and by Dr. Adams for the Sudbury nickel ores.

The iron ore deposits belonging to the Grenville series in Eastern Ontario, probably equivalent in age to either the Lower or Upper Huronian, have been worked to a greater or less extent for many years, and are described in several reports of the Geological Survey.¹⁵ They occur associated with bands of crystalline limestone, certain varieties of gneiss, and green eruptives; and the ores are chiefly magnetite, often containing pyrite and sometimes mixed with apatite. Most of them contain little or no titanium, though occasionally there is a small percentage of this element, and in one instance, from an island in Mud lake, South Crosby township, as much as 9.80 per cent. of oxide of titanium. Hematite has also been mined to the extent of some thousands of tons in eastern Ontario, as at the Arnprior mine.¹⁶ The Blairton mine north of Rice lake appears to have been the largest producer in eastern Ontario, though the magnetite from that locality is rather silicious and contains some pyrites. None of the deposits are large as compared with western iron mines, commonly not going beyond a few tens of thousands of tons, and only rarely reaching into the hundreds of thousands.

Granular or jaspery silica banded with the iron ore is unusual in the eastern iron district, though Prof. Wilmott has found banded chert and hornblende alongside the ore at the Dominion Iron mine, lot two, in the second concession, Madoc.

ORES OF THE LOWER CAMBRAIN.

The Amimikie (probably lower Cambrian) iron ores are known chiefly from the neighborhood of Thunder bay, where impure siderites and limonites occur; and also, near Algoma mine,

¹⁴ Geol. Sur. Can., 1897, pp. 55 and 56 H.

¹⁵ Geol. Sur. Can.; Vennor's reports from Vol. 1863 to 1876-77, and analyses of iron ores by Sterry Hunt in same volumes.

¹⁶ Min. Resources of Ont., p. 129.

magnetic ore mixed with a dark gray sandstone, said to contain 37.73 per cent. of iron. According to Mr. Hille of Port Arthur, somewhat silicious siderite west of Port Arthur at 6-mile creek on the Dawson road, occurs for 400 or 500 feet with a width of 100 feet, and a thickness of at least 12 feet; but as it contains only 32.93 per cent. of iron, the deposit will hardly prove of value. Somewhat richer ores form thin sheets at the base of some of the Amimikie outliers north of Thunder bay; but no ore bodies suggesting the great Mesabi mines of the same age in Minnesota have yet been found.

PLEISTOCENE ORES.

The Pleistocene ores of Ontario are of two kinds, bog ore and magnetic sand, both of which are widely found, but at present not put to use. The beds of bog ore in Charlotteville township, Norfolk county, on the north shore of lake Erie, were mined in 1813 for use in a charcoal furnace at Normandale on the lake shore, producing, it is said, an excellent quality of iron.¹⁷ Bog ore occurs in Welland county and various other parts of Ontario, but at present is not in demand, though the charcoal furnaces near Three Rivers in Quebec make a valuable brand of iron from bog and lake ore of a similar kind.

The only known attempt to use magnetic sand as an iron ore in Ontario was made at the same furnace in Normandale, where this material from the shore of lake Erie was mixed with the bog ore mentioned above; but no details are given as to the results.¹⁸ Similar sands are widely spread on the shores of the Great Lakes, and some thousands of acres of old beach sand, now above the level of the lake, have been taken up as iron ore deposits east of Peninsula on the north shore of lake Superior. Some layers consist chiefly of magnetite mixed with a little garnet, and the ore could easily be separated magnetically. A small quantity of iron has been prepared from this sand by an electrolytic process, and has proved to be of good quality. Probably however the sand would have to be briquetted for use in ordinary furnaces.

It will be seen from the sketch above that a considerable variety of iron ores exists in Ontario, counting only those which have some promise of being useful in the future; but at the present time the only mine worked on a large scale in the Province is the Helen in the Michipicoton district. In the east several of the old mines more or less actively worked years ago are again providing some ore under the stimulus of bounties granted by the Provincial and Dominion governments. In the meantime great activity is displayed by prospectors in the west and north in the search for ore bodies along the bands of silicious iron range so widely distributed. Much of the exploration is being done for American capitalists interested in iron mines or steel works of the United States, who foresee the importance Canadian mines may have when the rich and easily worked mines of the states south and west of lake Superior begin to be worked out under the steadily increasing demand for ore. It must be admitted however that the two years' activity has not brought to light any new deposits of great promise, perhaps because of the superficial character of the work done. The dip needle, which has been largely used west and north of lake Superior, enables one to follow out the iron range itself, but gives no certain information regarding secondary ore bodies consisting of hematite or limonite, which are by far the commonest ores. For instance, the great ore mass of the Helen mine causes surprisingly little disturbance of the needle, while the lean banded silica and magnetite of many other portions of the range have a great effect upon it. Prospectors should recall the fact that only magnetite and to a less degree some varieties of hematite are magnetic; while the really important ores, except such magnetite lenses as those of the Atikokan cannot be discovered by the dip needle.

¹⁷ Min. Resources of Ont., pp. 319-320.

¹⁸ Geol. Sur. Can., 1866-69, p. 262.

It is to be hoped and expected that the much greater length of iron ranges on the Ontario side of the Great Lakes will ultimately prove not less productive than the ranges of Michigan, Wisconsin and Minnesota. The only apparent reason why the Ontario ranges should be less rich in ore is one suggested by Professor Van Hise, viz., that the glaciers of the Ice Age scoured our region more thoroughly than that south of the lakes, so that less of the relatively soft secondary ore bodies may have been preserved toward the north than toward the south.¹⁹ However, this should hardly be of weight along the southern side of the province where the large ore deposits of the Chandler and other mines are only a few miles south of the boundary and in a region precisely similar as regards the scouring action of the ice.

PETROGRAPHICAL NOTES.

The petrography of the iron range rocks of the Michipicoton district has been taken up in connection with the detailed mapping and description of that district; and so far as the rocks of the Lower Huronian iron range in other parts of the province are concerned, to describe them individually would be to repeat what has been done elsewhere. The fine to coarse-grained granular silica of the Helen mine is repeated in many places, though sometimes replaced by dull or bright-red jasper, which however does not differ essentially from the granular silica, being simply finer in grain, though never cryptocrystalline, and mixed with red hematite scales. Occasionally, as at Thunder Lake, east of Dryden, the magnetite bands are associated with coarse-grained hornblende as well as silica, the blades of hornblende being sometimes an inch long. The hornblende is the ordinary variety with an extinction angle of about 15° and blue green, green and greenish brown dichroism; so that grüenerite is not present. Epidote in large grains is mixed with the hornblende and coarsely granular silica.

In the Seine River-Rainy lake iron range, the granular silica toward the eastern end and in the middle of the range is banded in the way usual with magnetite; but contains also more or less sillimanite in unusually large prisms, suggesting the presence of clayey sediments along with the iron and silica.

Toward the western end of the range, a mile or two west of Fort Frances along the shore of Rainy river, the magnetite seems to have nearly vanished, only scattered crystals being seen in the granular silica; and the dark bands consist of silicates, chiefly hornblende. In thin sections the quartz grains are large and very sharply polyhedral, sometimes by accident six-sided, not as crystals however, since the six-sided grains generally have bright colors between crossed nicols and are clearly not cut at right angles to the chief axis of the crystal. The hornblende is usually pale brown in thin sections with only a slight change of color when rotated over the lower nicol; but some parts are green and more dichroic and the extinction angle of both is 15° . Tiny grains and crystals of the hornblende occur in the quartz grains, which however are unusually free from cavities or inclusions. The only other mineral present except magnetite is probably sillimanite, as minute colorless rods included in the quartz.

The black slates forming thin sheets along with the granular silica at Nickel lake, have the same characters as at the Helen mine, consisting of granular silica, graphite and pyrite; the latter often weathering out, leaving holes, or where present in large amounts bleaching the rock during their decay, leaving it a porous white or brownish mass of grains of silica with a few scales of white mica.

The siderite so important in the Helen region is not so extensively found in the ranges west of lake Superior and has not been studied in detail.

¹⁹ Iron-Ore Deposits of the L. Sup. Region, 1901, 21st Am. Rep. U.S. Geol. Sur., p. 411.

THE COUCHICHING ROCKS.

While the customary rocks accompanying and underlying the iron range at Michipicoton are quartz-porphry schists, in the western region they are replaced in many cases by gray mica schist or fine-grained gneiss, Lawson's Couchiching, sometimes enclosing the iron range, sometimes interbedded with it as east of Dryden, but sometimes separated from it by green schists.

It might be supposed that these Couchiching rocks are the equivalents of the quartz-porphry schists, and more completely rearranged acid eruptives; but there are reasons for thinking otherwise. Dr. Lawson held them to be metamorphosed clastic sediments, sands and clayey sands, and there is much to be said for this view.²⁰ His account of these schists places them beneath the Keewatin, which he showed to be largely of eruptive origin, as a series of ordinary sediments of great thickness, covering a large area in the Rainy lake region. It is perhaps doubtful whether they are so sharply separated from the Keewatin as he supposed, since there are transitions between them on some of the islands in Rainy lake and elsewhere; ²¹ and since he distinguished them from the Keewatin, very similar if not identical schists have been found in many other parts of the western Huronian.

Megascopically these rocks are fine-grained, of various shades of gray, quite cleavable, with the shimmer of mica on the cleft surfaces, and frequently more or less filled with accessory minerals, such as garnet or staurolite. Under the microscope the usual minerals observed are quartz and biotite, neither of which is absent from the 25 thin sections examined, and often also feldspars and muscovite, but less often chlorite. Among accessory minerals, in addition to the garnets and staurolites mentioned above, there are tourmaline and sillimanite, though not very frequently.

The quartz often has dusty margins and sometimes rounded forms as if elastic, and the feldspars occasionally show the same character; but no later growth of the grains by additions from without has been seen, a point of difference from the quartzites and arkoses of the typical Huronian region. The feldspars include both orthoclase and plagioclase, often strikingly fresh, perhaps because of regeneration, but sometimes very turbid. The biotite is usually brown and only seldom green, and a small amount of muscovite is frequently present, hornblende less often. As secondary minerals chlorite and epidote as well as limonite occur.

The garnets are, as usual, clean cut dodecahedra or tetragonal tris-^octahedra which have pushed aside the other minerals in their growth. They seem to have been formed earlier than the staurolite, which often accompanies and encloses them. The latter mineral is usually so far rearranged as to form an aggregate of minute scales, probably largely kaolin, though sometimes looking like muscovite, but in some sections the crystals are still fresh enough to show parallel extinction and dichroism (amber brown and pale brown). Even in the completely weathered examples the shape of the crystals and the occasional twins crossing at an angle of 60° are sufficient to determine the mineral. The staurolites, like the garnets, elbowed aside the other minerals in their growth.

In texture these rocks run from exceedingly fine-grained almost felsitic looking varieties to examples that are distinctly granular to the eye, a few reaching even medium grain, though the finer-grained ones predominate; and in appearance the quartz and feldspar grains run from almost certainly water-rounded particles to a completely interlocking mosaic of individuals suggesting a massive rock or a sediment entirely recrystallized. In composition, they have the character of quartz-mica schist or gneiss or rearranged arkose.

²⁰ Geol. Sur. Can., 1887-88, pp. 107-111, F.

²¹ See McInnes in Geol. Sur. Can., 1897, p. 24 H.

The structure and composition of many of these rocks, and the character of their accessory minerals afford satisfactory evidence that they were originally waterformed sediments; and from the general uniformity of the series we may infer that the whole of them, or at least the greater part, had the same origin. Stress is laid upon this point, since these schists and gneisses are in some cases the adjoining rocks to the iron range, and not seldom are found interbedded with them, as happens along the range east of Dryden for long distances.

Have we here a hint that the actual iron bearing rocks are clastic sediments completely recrystallized?

ERUPTIVES.

The eruptives collected in connection with the western iron ranges are on the whole less interesting than those of the Michipicoton region, and only a few of them will be noticed.

Along the north side of the mixed iron range and Couchiching gneiss in the township of Zealand east of Dryden is a considerable area of coarse granite or gneiss generally looked on as Laurentian. Its contact with the Lower Huronian is very irregular, and evidently eruptive, since large masses, often rods long, of the Huronian have been floated off by the granite, and dikes of the latter or of pegmatite, no doubt offshoots from the large granite mass, penetrate the schists for at least a quarter of a mile. The granite boss was followed for half a mile in length along the contact, but no attempt was made to measure its width; and it probably belongs to the large Laurentian area to the north.

The rock is pale flesh-colored or white on weathered surfaces and a little darker when fresh. It varies from fine-grained to coarse, often running into pegmatite, and some parts of it have an imperfect gneissoid arrangement. Many parts at the edge of the Huronian are highly charged with black, triangular prisms of tourmaline. Some of the apophysae run out into veins of quartz intergrown with tourmaline with hardly any feldspar left, and much of the actual margin of the granite and schist consists of the same mixture.²² Small inclusions of the schist in the granite are occasionally more or less completely changed to tourmaline and quartz, which may be looked on as forming a kind of reaction rim between the two rocks.

Under the microscope one finds quartz, orthoclase, microcline in large amounts, plagioclase and muscovite as essential minerals; while large crystals of deep blue to violet tourmaline, a few small crystals of garnet and tiny prisms of zircon occur as accessories. The crystals of tourmaline, sometimes several inches in length, are often broken and cemented with quartz, and thin sections show that a certain amount of crushing has gone on, though all the minerals except the muscovite are very fresh. The crossed twinning structures of the microcline are unusually coarse, sometimes leaving a doubt whether the feldspar is not a soda-lime plagioclase instead of microcline. The few garnets observed are apparently older than the microcline in whose crystals they are partly enclosed. The large microcline individuals often have quartz intergrown in a coarse pegmatitic structure.

The basic eruptives found associated with the western iron ranges are all in a badly weathered condition unsatisfactory for study. They include diabases, gabbros and perhaps diorites and diorite porphyrites, though the hornblende of the latter rocks may perhaps have been derived from augite. The feldspars, so far as they are fresh enough to determine, are labradorites.

The country rocks enclosing the great magnetite lenses of the Atikokan are hornblende or hornblende-chlorite schist and pyroxenite, the latter being a gray-green medium-grained rock consisting almost entirely of dull-green augite, sometimes finely fibrous looking, like diallage, but often without that appearance. Strangely, there is no magnetite to be seen in the thin section made by this rock, though it is within a short distance of the solid ore.

²² Compare with the similar association described by C. H. Smyth, jr., from the Thousand Islands, 19th An. Rep. N.Y. State Geol., 1901, p. r 291, etc.

PLEISTOCENE GEOLOGY.

The building of the Canadian Northern railway has opened up a new belt of country west of lake Superior and south of the Canadian Pacific, much of it covered with drift deposits of various kinds. The eastern end of the new railway runs over the flat alluvium of the Kaministiquia delta, composed chiefly of stratified clay, rich in silty materials, and forming a good soil where sufficiently drained. When the railway rises out of the flat lower valley numerous beds of gravel are encountered, some of them kame-like with the irregular stratification and mixture of large boulders with finer materials found in deposits made at the edge of an ice sheet. The number of pebbles and boulders of iron bearing rocks, chiefly Animikie in appearance, in these gravels is striking, and proves that much of the iron ranges here has been destroyed. This gravel is largely used as ballast on the railway.

As the railway rises towards the Kakabeka falls on the Kaministiquia, there are cuttings showing 20 feet or more of stratified gravel overlying about 10 feet of brownish silt. The gravel serves as a water bearing stratum, and copious springs pour out from it just above the impervious silt. Other cuttings are mainly in clay, one a little above the falls displaying 10 or 15 feet of brown stony clay over one or two feet of blue clay, both containing polished and scratched stones, often of iron range rocks; below which there are 25 feet of stratified sand and silt, evidently interglacial. The farmers on the plain above the river stretching to Murillo station on the Canadian Pacific, report that loamy clay stands highest, then come sand plains, and still lower, gravel plains. When the farmers on the clay soil sink wells they have to go down a few feet through tough clay, then through 50 or 60 feet of sand and silt before reaching the bed of water bearing gravel.

In one shallow cutting the boulder clay consisted largely of crushed Animikie rock, weathering brown and looking like iron ore half-way down, probably the raw material of the tough red clay so widely spread farther west along the railway.

Following up the Mattawin and Shebandowan rivers this red-brown clay occurs as rolling hills or plains, sometimes overlying bluish boulder clay, and sometimes having gravel beneath it, but always giving a tough sticky surface, very troublesome for teams in rainy weather. More or less of the red clay is found along the line as far as lake Shebandowan, where stratified gravel shows along the shore and eskers or sharp gravel ridges are cut by the railway. From here to the 10th siding large peat bogs make the floor on which the road bed is laid.

Just west of siding 12 well stratified beach gravel rises about 20 feet above the track, and a ballast pit has been opened. Then come rocky tracts until the 14th siding is reached, south of Atikokan, when gravel flats, evidently lake deposits, rise about to the level of the track, followed by extensive peat bogs, some of which have been sounded to the depth of 15 feet, so that they must contain large quantities of peat; though much of it seems to have stopped growing, since it is no longer covered with moss but with grass or low bushes. The upper foot or two is often filled with branches or trunks of small trees, but at present in many places only a few spindling spruces grow upon it. The peat below the layer filled with wood as seen in ditches is compact and black, standing up sharply where cut through more than a year ago.

The muskegs, with some red clay, at times interstratified with white clay, occur frequently to the west as far as Steep Rock lake, while near Sturgeon falls there are rolling surfaces of gray clay which, when not too strong, should furnish a good soil; and gray stratified clay forms level plains along the river Seine to the west, much like those of the Rainy river valley on the other side of Rainy lake.

From the Seine river westwards to Minnesota gravel deposits are apparently wanting, so that ballast of good quality is hard to find; but wide plains and hills of sand occur north of Mine Centre on Shoal lake.

The stratified clay of Rainy river, forming broad plains of excellent soil to the north of the river, was laid down in an eastward extension of lake Agassiz, the huge body of water which covered much of Manitoba toward the end of the Ice Age: but this part of the region has been so often referred to that no detailed mention of it is required here.

About twelve species of fresh water shells were found in the silty beds where cut by the river just below the falls at Fort Frances, and also fragments of two species of fish, one apparently a bony plate of a sturgeon.

STURGEON LAKE GOLD REGION.

The lately discovered gold region on Sturgeon lake seemed of so much promise from the reports of prospectors and the richness of the specimens brought out from it, that a short visit was made to the more important properties during the latter end of September, unfortunately however under very adverse conditions as to weather.

FROM THE RAILWAY TO STURGEON LAKE.

The starting point is Ignace, a divisional point on the Canadian Pacific railway 150 miles west of Fort William, where however there is no store and very few conveniences for outfitting, which should be attended to at Port Arthur or Fort William. The nearest point on the railway to the chain of lakes running northeast to Sturgeon lake is the siding at Osaquan, five miles west, where a good road over sand plains leads a mile and a quarter north to Camp lake. About midway between the two points on the railway a low mound of pale gray granite rises through the drift and furnishes an excellent building stone used at Ignace and other points along the line for bridging, etc. The sand plain with some kame-like deposits and many scattered boulders extends from some distance east of Ignace to Butler, the next siding west of Osaquan. Beyond Butler the sand plain is broken by granite hills with muskegs between, and before Raleigh, the next station, is reached a fine-grained gray gneiss or mica schist with some bands of green chloritic schist crop out, indicating the beginning of the Huronian. The gray schist is equivalent to Lawson's Couchiching. These rocks which strike 130° and dip 70° or 80° to the southwest, are probably the continuation of the Huronian band extending eastwards to the Sturgeon lake gold region, curving to the northeast along the chain of lakes followed by the canoe route.

Crossing Camp lake from the end of the tote road to Osaquan, a paddle of a mile and a half brings one to the sluggish creek two and a half miles long draining Camp lake into Indian lake, which is nearly at the same level and about 17 miles long with shores mainly of sand and gravel, but with granite outcrops enclosing some green schist at Gibraltar point. Entering Indian river, a rapid with a fall of three or four feet is passed by a short portage over gneiss. The river below this is sluggish and expands into Bear lake where green schist occurs, cut by eruptions of granite; and then empties into English river.

From this point the course is easterly and up stream on the latter river, through Huronian rocks and with two short portages past falls or rapids, until Otter lake is reached: then through Rice creek to Jackfish or Hub lake. Above this there is a rapid stream to Apostel lake where green agglomerate with an east and west strike is found, and then Lily creek to White Rock lake, followed by a short creek with no fall and Young's lake.

A portage of 43 chains across drift deposits with some green schist near the western end leads to Sturgeon lake. The route of about 50 miles is a good one for canoes of moderate size, though in the autumn, as we found, there may be delays on account of high winds on the larger lakes. The large canoes used for freighting, Peterboro's carrying a cargo of 2,800 lb. or Lac Seul 5-fathom bark canoes carrying as much as 4,500 lbs., had much difficulty in getting through

the small marshy streams towards the eastern end of the route ; and freight is naturally expensive, \$45 per ton to the Sturgeon lake portage in summer, though the rate is only \$25 per ton in winter over a road 48 miles long when teams do the work. From the portage the small steamer Ladysmith, belonging to the Jack Lake Gold Mining Company, takes the freight up the lake for \$10 per ton, so that there is a total freight charge of \$55 per ton on all supplies brought into the mining camp in summer. In winter the total freight charge to Steele's mining camp is \$40 per ton.

From the portage at the west end of Sturgeon lake to Steele's camp is 39 miles, and there is navigation for three miles farther to the north end of the lake ; while an eastern bay adds largely to the possible range of the Ladysmith. Sturgeon lake is large enough to make canoe travel dangerous in heavy weather, and even the little steamer can hardly make head against the September gales, as we had occasion to discover. In the heavy weather experienced we should have accomplished little but for the kindness of the Jack Lake Gold Mining Company, in giving us the use of the steamer, and the perseverance of the captain in driving her against the storms.

JACK LAKE COMPANY'S MINE.

As work of any magnitude had been done only on two properties we devoted most of our time to their investigation, turning first to Steele's mine, belonging to the company mentioned above. Mr. Ezra Rust is president of the company ; Mr. Geo. W. Weadock, vice-president ; Mr. J. S. Steele, manager, and at the time of our visit Mr. B. Z. Kasson, assayer, was in charge in the absence of the manager, and served as guide to the workings. Mr. R. Andrews is mine captain.

The prevalent rock near Steele's camp is coarse grayish to greenish white granite, of the chloritic or sericitic variety sometimes called protogine, in eruptive contact with various gray and green schists, partly sheared felsite or quartz porphyry and partly ellipsoidal trap or agglomerate much rolled out. The granite rises as a boss near the margin of the Laurentian and Huronian. It has been greatly shattered and in places squeezed into schistose varieties. On locations B.G. 151 and 152 numerous fissures filled with quartz form large irregular masses in the granite as well as along the contact with the schist and in the schist and greenstone to the south, the general direction being north and south. There is no distinct vein with definite walls, but ramifying stringers and masses of quartz with some greatly altered rock matter enclosed between them run as an irregular band, having the general character of a stockwork, for about 1,000 feet, as shown by test pits from point to point. The width is sometimes as great as 71 feet, not all of which however could be looked on as ore, and in several places a width of 20 feet or more of solid quartz has been opened up. In all seven cross cuts have been made, as well as a number of smaller openings, with depths of from 6 to 44 feet ; and a very large amount of quartz has been disclosed.

From the largest crosscut, No. 1, it is estimated that 1268 tons of ore and rock have been taken, and a large number of assays of the material obtained from this and other cuts have been made, yielding, as tabulated by officers of the company, results from 40 cents to \$186 per ton. As a check on these assays a considerable number of samples were sent to the Provincial Assay Office in Belleville, and the returns bear out the results mentioned above. In the rock on the dumps there are pyrite, often very coarse and cubic, galena, brown and coarse zinblendé and some free gold to be seen ; and on the whole the ore seems promising, especially since the stripping shows so extensive an ore body. However, one would prefer to know the results of sinking one or two hundred feet and of drifting in each direction at various levels before coming to a conclusion regarding the permanent value of the deposit.

Until easier means of transport into the region have been provided the development of the property will be expensive. There was great difficulty in hauling in the small steamer, but it

has been of much service during the past summer. The camp at Steele's consists of three well built houses, and the force at work was about twenty men, mining in two shifts with the aid of two steam drills. The camp is on the east side of the northern bay, and the mining operations are carried on a little to the east near the shore of a small lake named Couture.

STURGEON LAKE MINING COMPANY.

The only other company working on a large scale in the region is the Sturgeon Lake Mining Company, of which Mr. Geo. Dawson is president, Mr. T. B. Bate, vice-president, Mr. H. J. Taylor, treasurer, Mr. D. E. Varley, secretary, and Mr. Wm. Smail, general manager. The company consists mainly of St. Catharines men, and their property includes locations B. G. 155 to 159, about 200 acres.

The vein on which most work has been done is about four feet wide interbedded with green schist and with dikes of gray granite sheared in places so as to resemble felsic schist. The vein dips about at an angle of 65° away from the lake, and a shaft 55 feet deep follows the dip, though most of the work has been an open cut. Stripping has been done on three or four other veins, and some test pits have been sunk. One vein running 400 or 500 feet along the strike of the green schist, which stands about vertically, has a dip of 65°, like the vein on which the work has been done, and thus cuts across the dip of the schist, in this respect being a true fissure vein in spite of the fact that in strike it is parallel to the country rock. None of the veins seen are wide, and the one on which the sinking has been done appears to pinch in depth. The quartz contains galena, blende, pyrite, as well as free gold and a little native copper; and some exceedingly rich specimens of gold were taken from the surface.

A Jenckes 10-stamp mill and Blake crusher were taken in very unwisely during the previous winter, and about 500 tons of ore were put through. It is stated that a little over half the gold was saved, and that the tailings run from \$4 to \$26 per ton, averaging about \$10 per ton, the ore being quite refractory.

The mining camp comprises 12 buildings of various sizes including the mill, assay office, blacksmith shop and houses for the staff and men, of whom there were 23 at the time of our visit.

Owing to lack of time only one other location was examined, that of Messrs. Magee, Mc-Edwards, Gourley and Boucher, 679 H W, on the east bay, where two veins were seen, bedded in greenstone schist and associated with dikes of porphyry. They run northeast and southwest and may be followed perhaps half a mile, but do not seem to be very continuous, opening and pinching from point to point. On one of them a pit disclosed about five feet of good looking quartz, but too little work had been done to give any certain idea of the value of the property.

Mr. H. W. Selby, who has done much of the surveying of the region, states that there are a number of other properties of interest, though little but stripping has been done upon them. Among them are H. W. 680, where quartz occurs in protogine as at Steele's; H. W. 710 and 711 on the south shore of Sturgeon lake near the portage, similar to the last one; and Mr. Alan Sullivan's location, F.M. 206, where there is a large lenticular vein, from two to six feet wide and stripped for 600 feet; but lack of time prevented me visiting any of them.

Near the junction of the northern and eastern bays with the western arm of the lake there is a Hudson bay store and a fairly comfortable stopping place considering the adverse conditions. Excellent potatoes were dug from stony morainic soil for a meal which we took there.

North of Sturgeon lake placer ground is said to have been discovered on Savant lake, stretching for 13 miles or more with a width of half a mile, as a row of islands running down the lake. The islands are perhaps an esker and rise higher than the shores of the lake. The gold which is very fine, and with rounded colors, will not average more than 8 cents per cubic yard.

GOLD MINES ON THE SEINE.

In spite of the general depression in gold mining along the Seine river, we found one or two new properties in process of development near Atikokan and Steep Rock lake. The first is B J 118 on the north side of Sabawé lake, the property of Mr. J. J. Walsh, who has sunk a shaft 39 feet near the contact of Keewatin green schist with a mass of protogine, probably Laurentian. There are two parallel bedded veins in the green schist, the widest extent of quartz being 7 feet, with some bands of schist included. The quartz looks well and contains iron and copper pyrites, with some azurite and malachite stains, and free gold. It is said that four miles have been taken up as claims along the strike of the veins, which run about northeast and southwest corresponding to the strike of the schist.

The other property visited is the Elizabeth mine on Rice lake a little west of Steep Rock lake, and belongs to the Anglo-Canadian Gold Estates, Limited, Mr. Alan Sullivan being manager. Here a considerable amount of exploratory work has been done, including the sinking of two shafts, one 110 feet in depth, and the other 130 feet. In No. 1 shaft drifts had been run 50 feet north and 50 feet south at the 80 foot level; and in No. 2 a level was begun at 65 feet and a second level was to be commenced at 130 feet. Diamond drilling has been done to the extent of 2,000 feet and cores show the vein 250 feet below ground. The veins can be followed for considerable distances on the surface, with widths of four to six feet or more, and the shafts and drill cores show that a similar width exists in depth. The quartz from one vein is granular, like the coarsely granular silica in some parts of the Iron range, in this respect resembling the quartz from the Grace gold mine near Wawa in the Michipicoton region. It is stated that ore from the main vein of the Elizabeth mine runs $\frac{3}{4}$ oz. per ton, and from the other 6 or 8 dwt. per ton. The country rocks are chloritic granite or protogine and greenstone.

There are ten buildings for various purposes on the property and the clearing of a mill site and making of a tram line from the shafts to the mill were in progress as well as a dam to provide permanent water supply. A steam drill, a hoist and a Bullock diamond drill were at work, and 25 men were employed on the average, 10 or 12 of them miners. It was pleasant to find an unburnt grove of excellent white and red pine on the property. Since the opening of the Canadian Northern railway it will be a simple matter to bring in machinery and supplies to this hitherto remote region approachable only by canoe in summer and by a long sleigh road through the bush to the C.P.R. in winter.

THE GRACE MINE, MICHIPICOTON.

The only gold mine in the Wawa region, Michipicoton, at work last summer was the Grace mine belonging to the Clergues. This may be reached from Wawa station on the railway to the Helen iron mine, by a government road leading to Wawa city and thence to the Minto and other mines; or better by the road from the Mission, at the mouth of Michipicoton river, a distance of about seven miles, partly over sand plains. The rocks observed on the way are largely quartz-porphry schist, striking northwest and southeast or north and south with nearly vertical dip, or green schist. At one point some openings made beside the road show banded granular silica and siderite accompanied by iron pyrites, the whole very like portions of the iron range to the north. Some of the quartz however is massive and not granular, probably a later vein deposit.

At the Grace mine bands of coarsely granular quartz run parallel to the strike of the gray or greenish gray schists, about 140 degrees, and dip 70 degrees to the east. Near by are massive looking gray rocks, apparently greatly weathered porphyrite. The vein has been traced 200

feet on the surface a greatest width of about five feet but pinching at several points. The quartz contains pyrite, pyrrhotite, chalcopyrite and arsenopyrite, as well as free gold; and some of the adjoining grayish schist is gold bearing.

A shaft has been sunk 120 feet at an angle of 67 degrees to correspond with the dip, and has been timbered with tamarack down to 32 feet, leaving a space $4\frac{1}{2}$ by 9 feet inside the timbers. There are drifts at 100 feet, 46 feet in one direction and 20 in the other.

A fire had destroyed the shaft house a short time before, and a new building of corrugated steel was nearly complete when we visited the mine in July. A new hoist was being installed and also a new air-compressor in preparation for more extensive work. In order to test the value of the ore 50 tons were being bagged up to be shipped by steamer and rail to the Keewatin reduction works near Rat Portage.

The gold locations south of Wawa are all along the very irregular Laurentian-Huronian boundary, the Laurentian being eruptive as usual, and the Huronian having much the same character as the Lower Huronian near the Helen mine, including small quantities of iron range rocks which, rather strangely, appear to be gold bearing in this part of the region. It remains to be seen whether any of them will prove to be of importance, however. No certain Upper Huronian rocks were found, though some conglomerates or agglomerates which may correspond to the Doré conglomerate occur at more than one point. The Huronian is even more mixed with Laurentian and other eruptives to the south of Wawa lake than has been shown to be the case to the north, so that very detailed field work would be necessary to map the region.

THE MICHIPICOTON IRON REGION.

BY A. P. COLEMAN AND A. B. WILLMOTT.

Brief accounts of the rocks associated with the now well-known Helen mine have been given in reports of the Bureau of Mines of former years¹; but the great importance of this mine, which contains much the largest deposit of iron ore yet opened up in Canada, and the desirability of determining the geological associations likely to accompany iron ores in other parts of Ontario made it advisable to study the region in greater detail.

As agreed upon by the authors the work has been taken up jointly, the economic side and the immediate surroundings of the ore bodies being studied by Professor Willmott, and the general geological associations by Professor Coleman. The topographical groundwork of the map accompanying this report has been obtained from various sources, the most important being the surveys carried out by the Lake Superior Power Company, under the direction of Messrs. Clergue, in the way of fixing the boundaries of claims and of townships, as well as running exploratory lines. The work done by the same company in locating the railway from Michipicoton Harbor to the Helen mine, a distance of nearly 12 miles, and also the extension of the line from Talbott lake to the Josephine mine, has aided in fixing the topography and has furnished valuable rock sections in the necessary cuttings. The immediate vicinity of the two mines has, of course, been carefully mapped by their engineers.

Where the lines provided in the ways suggested have lain too far apart to give a sufficient groundwork for the geology an attempt has been made to fill in the gaps by micrometer and prismatic compass surveys or by paced compass surveys through the woods, a dial compass being used to check the results of the magnetic compass where the proximity of the iron range made this necessary. It may be noted however that in most cases very little correction of the compass was needed, even when working along the iron range itself; no doubt because most of the iron contained in the range is not in the condition of magnetite but as siderite, limonite or hematite.

It will be understood of course that both the topographical and geological work have been done with much greater minuteness in the neighborhood of the two mines than elsewhere in the region, and that the mapping of other rocks than the iron range has been done in a much broader and less accurate way than was deemed necessary in the case of the iron bearing rocks. As the Laurentian rocks of the region may be considered barren of economic minerals, in general the lines surveyed or paced have been confined to the Huronian, or have been carried only far enough to examine the contact of the two groups of rocks.

As a rule outcrops of rock are frequent in the region, which is hilly or even mountainous in parts; though the dense forest with its carpet of thick moss is apt to hide the rocks where the surface is level; and the wide-spread sand plains representing the shallow water deposits of lakes once standing at a higher level than Superior cover large areas completely, unless where rivers have cut their valleys deep enough to uncover the solid rock at the bottom.

While the greater part of this report, dealing with the general geology of the region, has been written by the Geologist of the Bureau of Mines, and the special report on the Helen iron mine, as well as the final compilations of the maps, are the work of Professor Willmott, there has been so much interchange of views in regard to most of the matters coming up that the report is properly a joint one for which both geologists are responsible. Where the two authors differed, both views are presented as alternatives, though there has seldom been need for this.

¹ Bur. Mines, 8th Rep., p. 255; 9th Rep., pp. 155-157; and 10th Rep., pp. 126, 137 and 191-198.



y aneroid
represent
ely rugged
ked out in
orate sur-

a greatest
ond Parks
y into the
opography
and in the
pie, cross
orth shore
ns to the

the general
ge of iron
reaches a
point for
vel of 800

d the loca-
the moun-
eing util-

w ground,
Gros Cap
and about
with the
ore docks

, looking
of Doré
of green-

extensive,
the Mag-
y hills of
n schists
re is a rise
mountain.
schists on
heast, and

the north-
and plains
e of green-

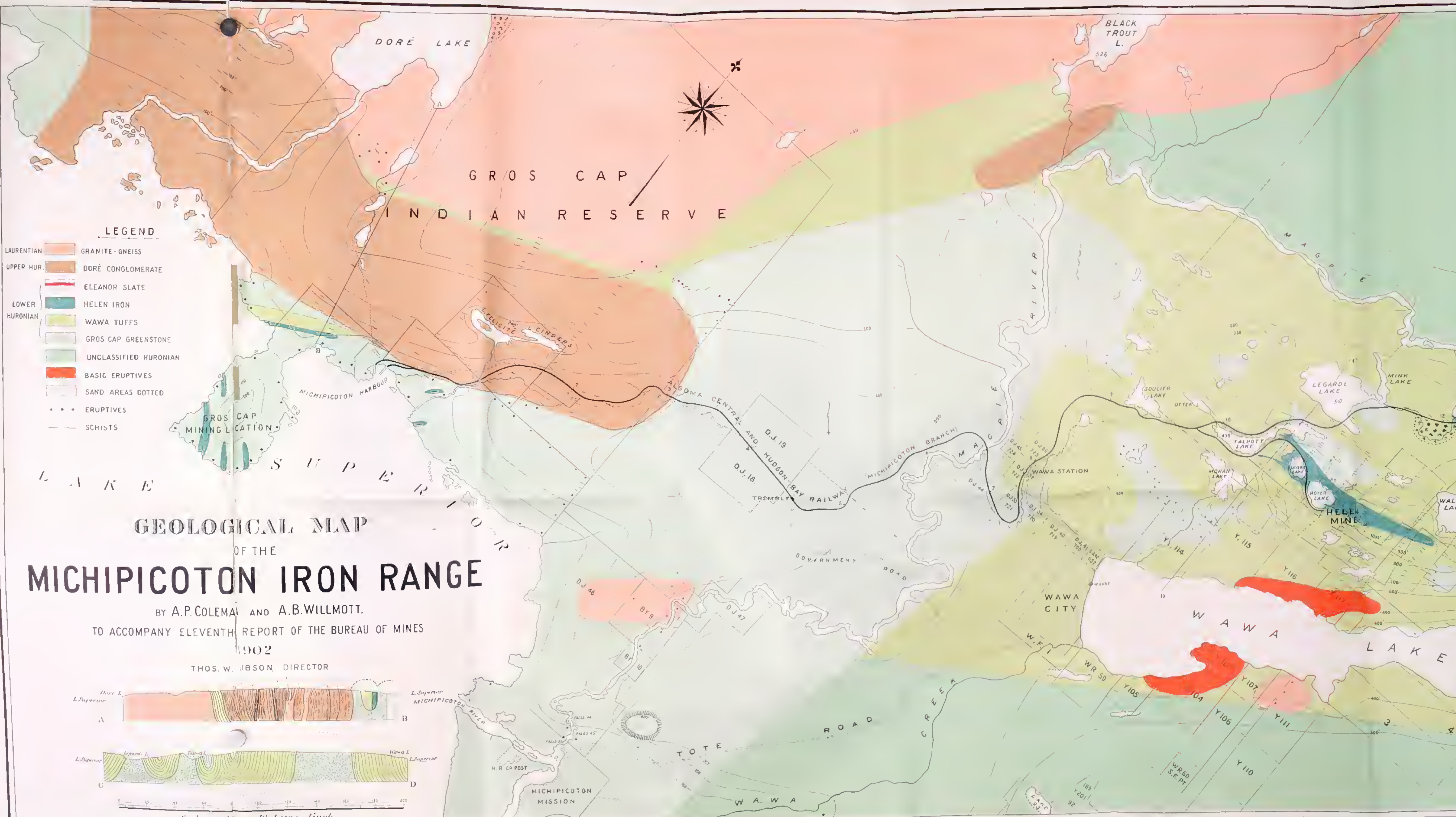

LEGEND

- LAURENTIAN GRANITE-GNEISS
- UPPER HUR. DORÉ CONGLOMERATE
- ELEANOR SLATE
- LOWER HURONIAN HELEN IRON
- WAWA TUFFS
- GROS CAP GREENSTONE
- UNCLASSIFIED HURONIAN
- BASIC ERUPTIVES
- SAND AREAS DOTTED
- ERUPTIVES
- SCHISTS

GEOLOGICAL MAP OF THE MICHIPICOTON IRON RANGE

BY A.P. COLEMAN AND A.B. WILLMOTT.
 TO ACCOMPANY ELEVENTH REPORT OF THE BUREAU OF MINES
 1902
 THOS. W. HIBSON, DIRECTOR

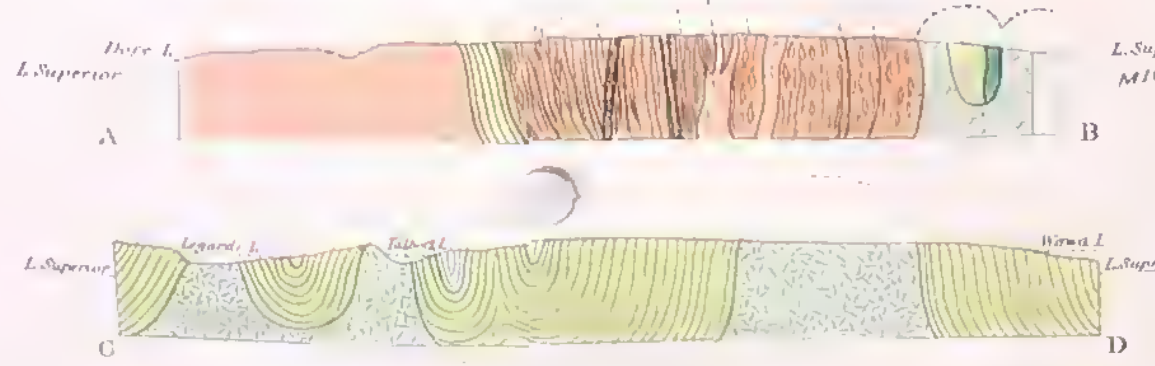

Scale in chains 40 chains 1 inch

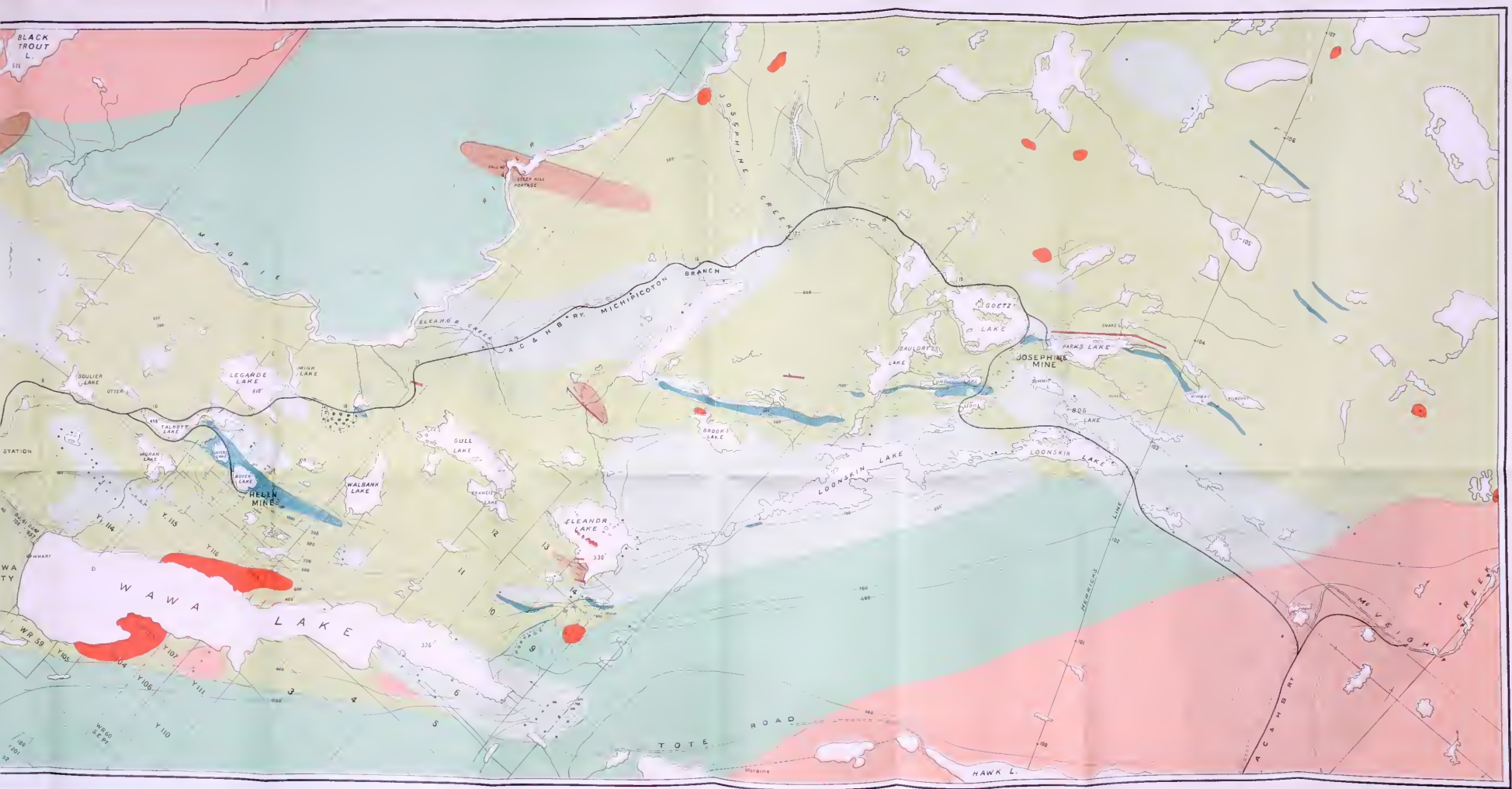

The contour lines given on the map at levels 100 feet apart were fixed mainly by aneroid readings checked by readings at a central station at the Helen mine. While they represent fairly the prominent variations in level as measured above lake Superior, the excessively rugged and hilly character of much of the region finds little expression in them. To have worked out in detail the topography of the hills and ridges would have demanded a much more elaborate survey than was possible under the circumstances.

TOPOGRAPHY OF THE REGION.

The region studied is about 25 miles in length from southwest to northeast, with a greatest width of about seven miles, and runs from the mouth of Doré river to a few miles beyond Parks lake on the northeast. It lies to the northwest of Michipicoton river near its entry into the bay of the same name on the northeast side of lake Superior, and shows the rugged topography so characteristic of that shore. There are several of the small lakes so commonly found in the Archæan of Ontario; and two considerable rivers, the Doré or Pickerel and the Magpie, cross the region with the succession of water falls and rapids customary in rivers on the north shore of Superior. The latter is a tributary of the still larger Michipicoton river, which runs to the south of the district mapped.

The country rises rapidly from the lake in steep hills, often ridge-like, with the general direction of the strike of the schists about 70° east of north, and culminates in the ridge of iron range rock just east of the Helen mine, called Hematite hill, or mountain, which reaches a height of 1,100 feet above the lake or 1,700 feet above the sea. This is the highest point for many miles around, and makes a conspicuous landmark, though other hills reach a level of 800 or 900 feet.

As Hematite mountain is only seven miles from lake Superior the rise is rapid, and the location of the railway to the Helen mine, which is at a level of 650 feet, just at the foot of the mountain, required some skill in the choice of a route, old lake beaches and sand plains being utilized where possible.

Beginning at the southwest, from the mouth of Doré river to Gros Cap is low ground, largely sandy plains, with rocky hills rising 300 or 400 feet toward the northwest. Gros Cap itself is a very rugged mass of greenstone standing out prominently, square in shape and about half a mile in length and breadth, with a narrow neck of low ground connecting it with the mainland. This promontory provides a well sheltered harbor to the east where the ore docks and village of Michipicoton Harbor are situated.

Immediately north of the harbor rocky ridges rise to heights of 300 or 400 feet, looking down on sand plains and wide muskegs with small lakes to the west, in the direction of Doré river, and to the narrow valley leading northwest toward Magpie river, which a row of greenstone hills separates from the bay.

Along the Magpie when crossed by the railway the plains of sand and gravel are extensive, rising as well defined terraces and hiding the rocky structure almost entirely. Beyond the Magpie at about Wawa station on the railway the sand plains once more give way to rocky hills of quartz porphyry, felsite and their schists toward the southwest, and various green schists toward the northeast. A chain of small lakes leads up to Talbott lake, from which there is a rise of 125 feet to Sayers lake and of 25 feet more to Boyer lake at the foot of Hematite mountain. Here for the first time the rocks of the iron range dominate the region with various schists on each side sinking as ranges of hills to Wawa lake 336 feet above Superior, on the southeast, and to smaller lakes and the Magpie river on the northwest.

From the top of Hematite mountain one sees that the hills sink rapidly toward the northeast and a number of basins such as those of Gull lake and lake Eleanor with broad sand plains interrupt the course of the rocky hills. Still to the northeast rises an irregular range of green-

stone hills with swamps and lakes between, and beyond them are seen the steep ridges of the iron ranges and their associated schists north of Brooks lake.

A chain of comparatively large lakes including Loonskin, Bauldry and Goetz lakes once more interrupts the course of the hills, and beyond this toward the northeast the region is sprinkled with small lakes between comparatively low hills of greenstone and quartz-porphyr schist.

On the whole, the district presents more than the usual variety of surface; lake bottoms with wide muskeg borders or with steep rocky shores, broad lacustrine plains with some bosses of eruptives rising through them, the lower hummocky or ridge-like hills so usual in Huronian countries, and a few loftier summits, reaching at the central point near the Helen mine an altitude that may be called mountainous. The valleys include ponds and small lakes of every size up to five miles in length, and at every level up to 800 feet above the wave-swept beaches and rocky promontories of lake Superior; and also rivers of considerable magnitude, sometimes lake-like for miles at a stretch, then forming rapids over beds of drift boulders or plunging as splendid waterfalls over cliffs, the highest being about 113 feet, none of them however clear leaps, the descent being broken by steps. The rivers descend about 300 feet in the last three or four miles of their course before reaching the base level of lake Superior, and provide water-powers that may be of importance in the future.

CLASSIFICATION OF THE HURONIAN ROCKS.

Since the finding of wide-spread schist conglomerates like the Doré conglomerate of Michipicoton in all the more important areas of Huronian in Ontario from lake Temiscaming to Lake of the Woods, it has become necessary to take a step farther than was possible for Sir William Logan and his assistants who gave these pre-Cambrian rocks their name. At that time no clearly defined break in the Huronian series was known, and though Logan and Murray subdivided the most carefully studied area north of lake Huron into numerous groups, no attempt was made to extend the subdivisions over other areas.² Some later writers have however attempted to distinguish an upper from a lower Huronian in the region mapped by Logan, making the division at the base of the "upper slate conglomerate";³ but the break at this level is not important, and the real gap is at the base of the whole series of rocks described from the north shore of lake Huron as Huronian, since their conglomerates contain pebbles of iron range rocks. Evidently the conglomerates with such pebbles must be separated by a profound unconformity from the underlying rocks generally mapped as Huronian which have as one of their upper divisions the band of iron range supplying the material for the pebbles.⁴

It is probable that the length of time which elapsed between the two series is as great as that between any two successive formations, so that it seems almost necessary to provide a new formational name, such as Keewatin, the term introduced by Dr. Lawson for the schists of Rainy lake and Lake of the Woods. Since the time of Lawson's work in that region it has been found that there too the division can be made between an upper part containing extensive conglomerates with iron range pebbles and a lower containing more or less of the banded silicious iron range rocks, the greater part of the area however appearing to belong to the lower division. Under the circumstances it might be advisable to call the upper division simply Huronian, which is justifiable, since the type region mapped by Logan and Murray as Huronian consists mainly of rocks belonging to the upper part, and to re-define Lawson's Keewatin as including only the rocks below the great unconformity. Before settling finally on the usage

² Geol. Can., 1863, pp. 55-57. In the text 13 subdivisions are described, but the map in the accompanying atlas shows only 11.

³ Bull. U. S. Geol. Sur., No. 86, Van Hise, p. 47.

⁴ Bull. Geo. Soc. Am., Vol. 11, pp. 107-114, Upper and Lower Huronian in Ontario.

there should however be a general agreement of the Canadian geologists who have studied the Archæan as to the terms to be employed.

The terminology used by Van Hise in his latest work on the American iron ranges, would naturally be adopted if he had not ignored the work of Sir William Logan and later Canadian geologists and given the name Upper Huronian to the Animikie, which is probably much later in age than the original Huronian.⁵

It is perhaps well to retain the terms Upper and Lower Huronian for the present, though recognizing that distinct names would be better, such as Huronian for the upper series and Keewatin for the lower one.

For the subdivisions of these two series we suggest the following scheme :

Laurentian.....	Gneisses and Granites.
Upper Huronian.....	{ Acid eruptives.
	{ Basic eruptives.
	{ Doré conglomerate.
Lower Huronian.....	{ Eleanor slates.
	{ Helen Iron formation.
	{ Wawa tuffs.
	{ Gros Cap greenstone.

In the classification as given here the Lower Huronian is the oldest series of rocks known in the region, since the gneisses and granites usually mapped as Laurentian are distinctly eruptive in their contacts with them, as well as with the overlying Upper Huronian conglomerate.⁶

The Gros Cap greenstones are greatly weathered basic eruptives sometimes with the ellipsoidal structure supposed to indicate surface lava flows, and sometimes distinctly schistose.

The Wawa tuffs are usually greenish, yellowish or pale brownish schists containing much silica and sericite, as well as carbonate in some cases, and at times showing so little schistose structure as to be properly called quartz-porphry or felsite.

The Helen Iron formation consists principally of cherty or white granular silica interbedded with iron ore, and of siderite, the latter sometimes schistose

The Eleanor slates are gray fissile rocks with a cleavage crossing the banding due to sedimentation. They form thin bands, and their relative position is not certain. Their proper position may be under the Iron formation instead of over it.

The most important rocks in the Upper Huronian are the Doré conglomerates, best displayed near the mouth of Doré river. They are usually schistose with the pebbles more or less rolled out.

The eruptives, except those mentioned above as shading into the Gros Cap or Wawa schistose rocks of the Lower Huronian, are classed with the Upper Huronian, though they penetrate both Lower and Upper Huronian impartially, and in reality may be later in age than the Upper Huronian. There is no means of determining their exact age and it is convenient to take them up in the way suggested.

In the accompanying map the subdivisions given above are indicated by different colors, with an additional color for the individual Huronian, since in some parts of the region it was found impracticable to separate them. No separate color is provided for the acid eruptives,

⁵ Iron-Ore Deposits of the Lake Superior Region, U. S. Geol. Sur., 1901, p. 317. [NOTE]. See in reply to this Willmott in Jour. Geol., Vol. X, No. 1, pp. 67-76.
⁶ See The Michipicoton Mining Area, by Willmott, in Am. Geol., Vol. xxviii, No. 1, July, 1901, pp. 14-19.

the color used for the Laurentian including both gneisses and massive rocks. Dikes of either basic or acid rocks have not been indicated, since their width is not usually great, and they have seldom been traced out completely.

THE LOWER HURONIAN.

As seen from the classification given above, the Lower Huronian of the Michipicoton region includes a considerable range of rocks, the Gros Cap greenstones, the Wawa tuffs, the Helen Iron range and the Eleanor slates; which may now be taken up in detail, beginning with the lowest.

The Gros Cap greenstones. The oldest rock in the lake Superior region, according to Professor Van Hise, is the Ely greenstone, which corresponds to the Gros Cap greenstone of Michipicoton in position and character, consisting largely of an ellipsoidally parted basic igneous rock, no doubt partly formed of lava flows. The character of the rock is best seen on a weathered surface which brings out the rounded blocks with a small amount of cementing material between. On the freshly broken surface it is very difficult to distinguish the blocks themselves from the matrix which surrounds them. Evidently both the blocks and matrix are of the same composition, and the rock is believed to be a lava which has partly cooled on the surface, while the lower part was still somewhat fluid and in motion, thus breaking up the cooler layer into blocks which were rolled along and given the ellipsoidal forms. These rocks are well exposed just west of Michipicoton harbor and on the trail to the old fishing station at Gros Cap.

Many parts of the greenstones do not show the ellipsoidal structure, and are apparently greatly weathered diabases, while still other parts are distinctly schistose; but the three varieties run into one another and can hardly be separated in mapping. The chloritic schists are probably tuffs of the volcanoes which poured out the lavas. The whole series is greatly weathered and saussuritic in thin sections.

The Gros Cap greenstones are the lowest rocks in the region except the Laurentian which is eruptive through them, and so may naturally be looked on as oldest; but there is evidence to show that part of them at least are younger than the Helen Iron range rocks, since the latter are sometimes embedded in them in a way suggesting that the greenstones carried them off eruptively. Examples of this are found along the south side of Gros Cap and on the shore of the harbor, just east of the village. What parts are younger and what older than the iron range would be very hard to determine in most cases, and no attempt has been made to separate them. It is even possible that most of them are later eruptives.

Besides the greatly weathered greenstones mentioned here as probably Lower Huronian, there are numerous diabases undoubtedly much later in age, since they have penetrated the Upper Huronian; but these will be discussed at another point.

The Wawa tuffs. Above the greenstones come acid schists generally having the composition of quartz-porphry or felsite, and in some cases evidently sheared and rearranged rocks of the kinds with crystals of quartz and felspar still to be seen in them. In general however, they are apparently tuffs or ash rocks, probably erupted in connection with the quartz-porphry, and deposited in water so as to have a more or less stratified character. A few of them are brecciated, some crush-breccias, others perhaps agglomerates formed of larger volcanic fragments than the ash. Some rare forms have much the appearance of water-formed conglomerates with rounded pebbles, one singular example of the sort occurring on a steep hill slope at the west end of lake Wawa. In a general way, this resembles a beach deposit with pebbles cemented by a finer-grained greenish or yellowish matrix, but on closer examination the apparent pebbles are found to be really concretions.

There is no sharp line between this phase of the rock, which occurs in smaller amounts at other points also, and varieties like ordinary quartz-porphry schist, so that one may suppose it to be merely a phase of the series of acid schists in which there has been concretionary action.

A small outcrop of conglomerate on some islets across lake Wawa, a mile to the southeast, and along the shore to the south has more the appearance of a water-formed rock, since well rounded pebbles of more than one kind occur in it, but here again the rock seems to blend into quartz-porphry schist.

The points where anything like clear evidence of original stratification is to be found are infrequent, while a schistose structure is very commonly well marked, so that its strike and dip are easily determined. In some cases the stratification and schistose arrangement are not parallel, the latter evidently having been caused by shearing or squeezing stresses not at right angles to the original planes of deposit, and at a time later than the most important period of folding. Sometimes, even when the strikes of the original and of the schistose structures are parallel, the dips differ in angle, in one case the original dip, as shown by harder and softer layers of schist, being 82° , while the planes of schistosity dip at an angle of 57° . In this case only the layers of softer schist show the schistosity.

Since the materials forming the schists were laid down, or else during their deposit, important chemical changes have taken place in them, probably by circulating hot water, so that the sheared and crushed quartz-porphry or porphyrite has been greatly silicified, at times even transformed into thick bands of pale gray or green chert or chalcedony with a small amount of sericite. In other cases a considerable amount of siderite or of a carbonate like ankerite, dolomite or calcite has been deposited with cryptocrystalline or microcrystalline silica, suggesting a change to the iron range rocks which form the uppermost series of the Lower Huronian. It is probable that this change went on at the time when the original iron range rocks were deposited and under the same conditions.

Associated with the pale greenish or yellowish acid schists, evidently formed from quartz-porphry or felsite, are numerous bands of darker gray and softer schist with much less silica, but a considerable amount of siderite and also dark silicates, such as chlorite, biotite or less often hornblende. Finally there are bands or irregular areas of green schist in which chlorite is the predominant mineral, evidently representing basic ash rocks or sheared dikes of the greenstone often penetrating the series of schists.

One variety of the green schists which may be specially mentioned, consists of a rather coarse-grained mixture of green chlorite and a pale gray carbonate, suggesting at first a schistose diorite in appearance. That the carbonate is either siderite or ankerite strongly charged with iron is clear from the fact that an inch of the surface of the rock is changed to impure brown iron ore. The origin of this rather wide-spread schist is not certain, since the very large amount of iron present in it does not correspond to the composition of any commonly occurring basic eruptive or ash rock.

In addition to the chlorite-ankerite schist just described, in some parts of the field there are biotite dolomite schists, good examples of which occur southwest of Bauldry lake, where the biotite is in quite broad flakes giving a sheen to cleavage surfaces:

Small amounts of dolomite or of a carbonate containing calcium, magnesium and iron occur rather frequently in the western part of the region as buff or gray fine-grained rocks with little or no schistose structure. Examples are seen along the railway northeast of Goetz lake and also as a band along the north side of the Brooks lake iron range. In a general way it may be stated that the Wawa tuffs are accompanied by lenses or bands of carbonates including impure siderites, dolomites and limestones. In most cases also some granular silica is present, and it may be that these lenses or bands are chemical sediments.

The Eleanor slates. In addition to the slates just mentioned slates of a distinctly sedimentary kind occur as thin bands in the northeastern part of the region near Eleanor lake and elsewhere. They are buff to dark gray or black rocks with slaty cleavage sometimes forming an angle of 25° with the well marked bedding. Some varieties of them are carbonaceous, and at a point east of Wawa lake such a slate was taken up as a coal mine. Whether the black graphitic slate often connected with the iron ranges belongs with the Eleanor slates is not certain, nor has it been determined positively whether the slates are older or younger than the adjoining iron bearing rocks.

Slate or shale of the kind described is traceable at intervals for a mile along the north shore of Parks lake, and is found underlying the Doré conglomerate north of Eleanor lake on the Grissett road.

The Helen Iron range rocks will be described at another point.

ATTITUDE AND DISTRIBUTION OF THE LOWER HURONIAN.

The lowest of the Lower Huronian rocks, the Gros Cap greenstones, are commonly so massive in character that a strike or dip cannot be determined, but there are considerable bands of green schist among them which have the usual strike and dip of the schists of the region, showing that they have undergone the same stresses as the more commonly schistose rocks. As the greenstones in several cases underlie the Wawa tuffs and appear on each side of them we may suppose that they have the same synclinal structure; but later eruptive masses of diabase interfere with the regularity of the arrangement and make attempts to estimate the thickness of the group very uncertain. As much of the rock consists of lava flows the thickness must be very variable.

The most extensive area of the Gros Cap greenstones is the one extending from Gros Cap eastwards to Magpie river and thence north from Michipicoton river to the eastward bend of the Magpie. Other large areas exist northeast of Eleanor lake, including most of the shore of Loonskin lake, and along the Josephine branch railway from mile $13\frac{1}{2}$ to mile 17. Numerous smaller areas will be found indicated on the map, and there are bands of greenstone and green schist in the Wawa tuffs that have the same characteristics but are on too small a scale to be conveniently indicated by the coloring.

The Wawa tuffs have on the average a strike of 70° east of north, though with considerable local variations, and a dip towards the south of from 50° to verticality. Near the Helen mine they are shown to form a syncline pitching towards the east and enclosing in their trough the iron range rocks. As the dip is much the same on each side of this synclinal axis the fold must have been a closed one; and since it was formed erosion has eaten down the Archean surface until at various points, such as west of the Helen mine and south of lake Eleanor, the iron range in the central trough has been completely removed, leaving the lower schists across the whole width.

The greatest measured thickness of the schists is to the south of Sayers lake, where they are known to reach across lake Wawa, a distance of about two miles and a quarter, which at a dip of 70° would give more than 11,000 feet. Included in this however are some diabase masses which would have to be deducted to find the exact thickness. As many parts of the schists are known to be eruptive, their thickness is probably irregular: and if we consider also the large amount of squeezing and shearing they have undergone, and the fact that various later eruptives have invaded their margins, and that there may be repeated close folds in the section, any estimate of the original thickness of the series can have little value.

The extent of the Wawa tuffs and their boundaries can be given only approximately, partly because of the sand plains covering them and partly on account of the intermixed later eruptive

rocks. Beginning at the southwest we find a narrow band of quartz-porphry schist and felsite schist along the northern boundary of the great conglomerate area, between the latter rock and the Laurentian. If it underlies the conglomerate in a synclinal fashion we should expect to find it outcropping again to the south along the shore of lake Superior. Here however widespread greenstones seem to replace it, the only point where similar schist is known to occur being just north of the old harbor behind Gros Cap, where a narrow band of gray schist is found along with a band of the iron range. Where the conglomerates narrow down toward the northeast, the northern fringe of quartz-porphry schist seems to widen correspondingly, though greatly interrupted by later acid and basic eruptives. Still farther northeast the sand plains of the Magpie valley hide the rocks almost completely, not to reappear until near Talbot lake, where the lower schists are extensively developed. From this to the northeast end of the region mapped the Wawa schists are found on each side of the bands of the iron range as the immediately enclosing rocks except where broken by masses of greenstone or of later diabase, and they extend northeast to the end of the region mapped. Exactly how they are related to the small areas of Upper Huronian near lake Eleanor and a mile and a half to the northwest is not quite certain, since some of the Upper Huronian schists are almost indistinguishable from the rocks in question. If the conglomerate alone is considered Upper Huronian the two areas are entirely enclosed in the Wawa tuffs.

In a general way the Wawa tuffs tend to be more silicious and to contain more siderite as they approach the iron range; and to be somewhat coarser in grain and gneissoid in look on the sides toward the Laurentian; as though the proximity of these rocks had influenced their crystalline character and chemical composition. The boundary between them and the Helen Iron range rocks is sometimes quite sharp, a thin sheet of black slate occasionally intervening between the two, but in other cases there are schistose varieties of the siderite of the iron range which form a transition towards the quartz-porphry schists.

The margin toward the Laurentian granite and gneiss is less sharp, since the schists are composed of about the same materials more or less recrystallized and assuming a gneissoid character. The boundary is uneven, as if the eruptive Laurentian rocks had encroached unequally on the older schists.

DISTRIBUTION OF THE HELEN IRON FORMATION.

The upper portion of the Lower Huronian includes the Iron range rocks, parts of which are treated in detail in connection with the geology of the Helen and Josephine mines, and therefore will be omitted here. The Helen Iron formation, while most fully developed at the two mines mentioned, is found at many other points in the region described. Beginning at the southwest several bands of the granular silica variety occur on the Gros Cap peninsula, the largest being at the Gros Cap mine on the south shore of the peninsula⁷. The materials here are chert and granular silica interbanded with hematite, and the width is in all about 150 feet. To the east another narrower band of rusty silicious rock is seen, and just round the eastern point near the beacon is a third still narrower band, differing from the others in containing magnetite and much pyrite. All of these bands of iron range run about northwest and southeast and have a dip of perhaps 50° to the southwest. A similar band is seen on the west shore somewhat south of the portage across the neck of the peninsula, probably an extension of one of the bands mentioned before. About 150 yards north of the portage are several narrow bands of the rock, usually very pyritous, associated with quartz-porphry schist and striking about east and west with a dip to the south. This belt probably extends to the east where an outcrop of brown sandy-looking grained silica occurs a little inland from the old fishing station. The band just mentioned is nearly parallel to the great area of schist conglomerate to the north

⁷ Geol. Sur. Can., 1863-69, p. 131; also Bur. Mines, Sth Rep., pp. 145 and 254.

and is the nearest part of the iron range to it, so that it may have furnished part of the numerous pebbles of granular silica in the conglomerate.

Two or three small patches of iron range are found in the greenstone east of Michipicoton harbor, after which no more is known for about eight miles, when the Helen iron range begins. All of the outcrops mentioned thus far appear to be enclosed in the greenstones as if swept off eruptively.

The range at the Helen mine, consisting not alone of silicious iron-bearing rocks but also of siderite, will be described later. It runs for a mile and three-quarters a little north of east, when another interruption occurs, thought by some to be caused by a fault. The evidence for this does not seem conclusive, however, and more careful exploration may bring to light in the heavily wooded region to the east some links connecting it with the lake Eleanor band, which commences after a gap of a mile and a half and runs northeast to the Grasett road between lakes Wawa and Eleanor. The road follows a depression between hills that probably represents a line or zone of faulting, for the iron range here jogs three-eighths of a mile to the north and then continues the usual strike of about 60°. Between the two main outcrops and just east of the road are two small ridges of rusty granular silica pointing a little east of north, perhaps remnants left during the dragging of the strata in faulting.

SOUTH OF LAKE ELEANOR.

The iron range south of lake Eleanor was known many years ago, attracting attention by its rusty cliffs rising vertically just to the east of the old portage road, and was taken up as one of the Johnston locations. As it was somewhat carefully studied it may be described here as giving the best exposure of the range between the Helen and Josephine mines. In a general way it suggests that of the Helen mine though on a smaller scale.

A section going south from lake Eleanor shows greestone, partly with ellipsoidal (lava flow) structure, partly massive looking, very fine-grained and splintery. A little lake occupies a valley between the greenstone and the iron range, which rises as a steep ridge commanding the country. The north side of the ridge is of granular silica interbanded with a small amount of iron ore to the width of 250 feet, followed by 25 feet of siderite somewhat interbedded with quartz-porphry schist, and then by about 1,000 feet of the schist with little siderite. Still to the south is an area of diabase.

The strike of the iron range rocks at the extreme southwest end is not far from north and south with a dip running from 30° to 90° to the east, pointing towards the two small hills of granular silica to the east of the road. Less than 100 paces eastwards along the top of the ridge the strike becomes 60° to 80°, and keeps this direction until the east end of the little lake is passed, when it changes to 45° for a short distance, and the range ends abruptly in a mass of greenstone. Beyond this it has not been traced, but the country is very mossy and forest covered, so that it is hard to say positively that there may not be exposures of the iron range yet undiscovered.

Associated with the granular silica and siderite are the usual thin sheets of black slate pitted with small cavities, once occupied by pyrites. The slate is not more than a foot or two thick and appears to underlie the other members of the iron range, resting between them and the quartz-porphry schist.

At the west end of the range, where the relationships are well exposed in the face of the cliff, the siderite underlies the granular silica and seems to pass down into quartz-porphry schist, which however appears to have been folded so as to overlie the iron range on top of the ridge with a steep dip to the south, indicating that the range is probably enclosed in a syncline of the schist. At the foot of the cliff greenstone apparently underlies the fold, which has a pitch to the eastwards like that in the Helen mine region.



Steam shovel at work on upper bench, Helen iron mine



Concretionary quartz-porphry, south of Helen mine.



Felspar-porphry, near mouth of Michipicoton river.
Crossed nicols.

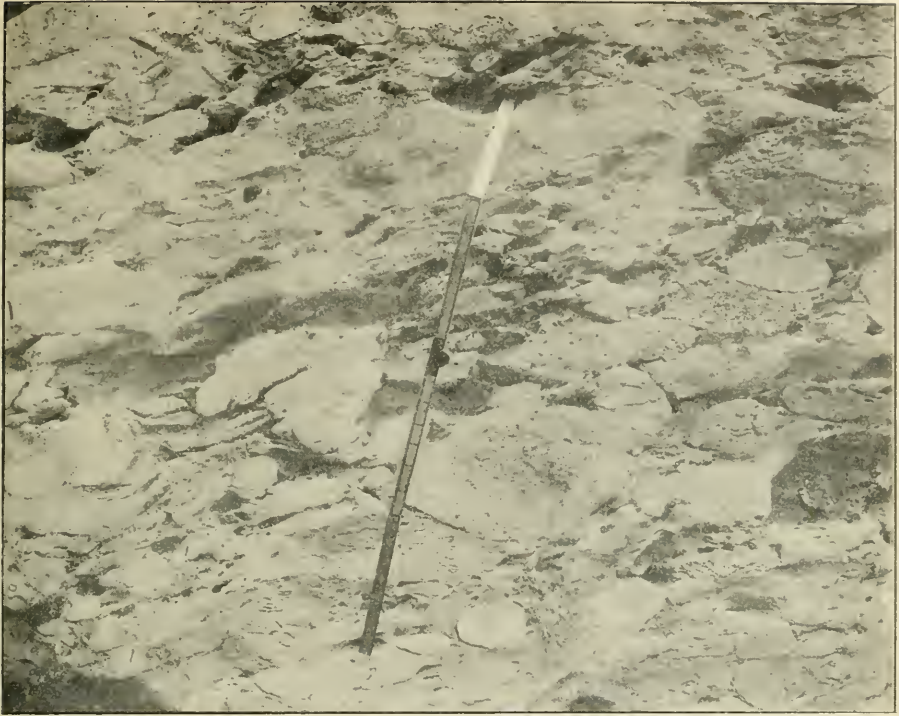

Schist conglomerate, Michipicoton Harbor.

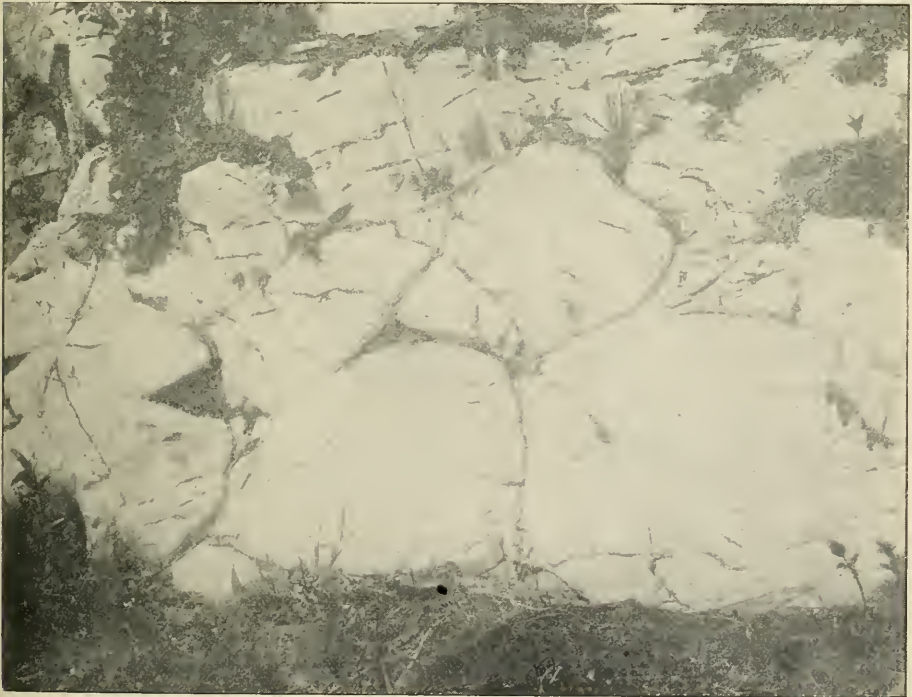

Ellipsoidal trap, Michipicoton Harbor.

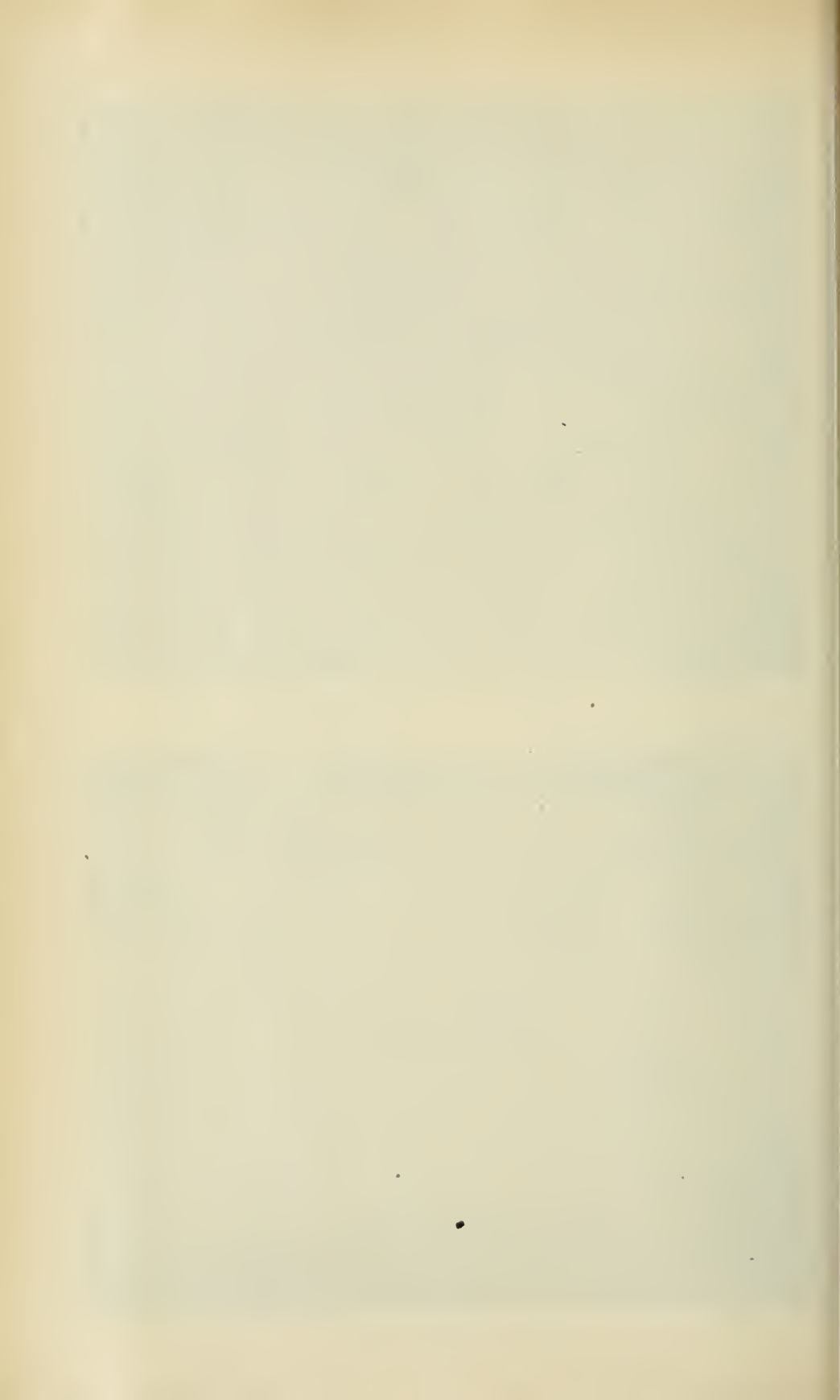

BROOKS LAKE IRON RANGE.

The next point at which the iron bearing rocks have been found is two and one-eighth miles to the northwest of the lake Eleanor range, where they begin just east of a long unnamed lake and run about 60° east of north, past the north side of Brooks lake almost to Bauldry Lake, a distance of about two miles. Here again a fault of great magnitude has been suggested, the plane of faulting running northwest and southeast; and there is much in favor of this view, though it cannot be said to have been proved, since very little work has been done on the geology of the country between the two iron ranges. The only rocks known to exist between them are greenstones and green schists.

The two main varieties of rock found in the iron range occur along the whole length of this belt, generally rising as a sharp ridge 100 or 200 feet above the adjoining country. Along the northwest side, as near lake Eleanor, narrow lakes run parallel to the ridge, suggesting a band of rocks, perhaps dolomites, more easily eroded than the range itself. The silicious rock varies from dark, compact, cherty or quartzitic varieties to soft granular and very rusty kinds or occasionally sugary white granular quartz which crumbles under the fingers. The sideritic rock, as usual, is greatly charged with pyrite, weathers to a very rusty surface or to crusts of brown iron ore, and seems to blend into quartz-porphyrty schist, which is ordinarily the next rock to the south and often also on the north, though a band of dolomite is found for much of the way on that side.

The silicious variety is sometimes bent and contorted, but in general strikes parallel to the range as a whole; while the dip is always steep and often vertical. In many places it has been greatly crushed and recemented into a breccia. As the whole range is wooded and moss covered, its associations have not been as closely worked out as elsewhere, though it probably forms a syncline enclosed in quartz porphyry schist, with some bands of dolomite or green schist and also outcrops of diabase along its margin.

A small band of granular silica a quarter of a mile north of the northeast end of the ridge just described is probably an extension westwards of the range including the Josephine mine, suggesting here also a fault along a plane running northwest and southeast as in former cases.

Another small outcrop of iron range rock has been reported south of the portage between Loonskin lake and a pond to the southwest, about a mile southeast of the range described above, but the region is in general low and swampy and little is known of the rocks adjoining it.

In a general way, the rocks of the Helen Iron formation, though so narrow, rarely exceeding 1,000 feet in width, are the most distinctive feature of the Lower Huronian, since they are very easily recognized and nearly always rise as sharp ridges above the surrounding region. Except on Gros Cap, where the bands strike about northwest and southeast, the different ridges have a surprising uniformity of strike, about 60° or 70° east of north, the same direction as one finds prevalent in the adjoining schists. Though the general strike is so uniform, it is evident that along with the other rocks of the region the Iron formation has been interrupted frequently by eruptive masses, and apparently also by faults of great magnitude, the effect always being to shift the part east of the fault plane towards the north.

It is probable that the bands of iron range are not simple tilted strips of rock but closely folded sheets, only the lower portion of which is still preserved; and it may be that the apparent gaps between the ranges are really due to the erosion of the general rock surface so far down as to cut off the folded upper part of the Lower Huronian altogether, leaving only the schists beneath. If this is the case the depth to which the iron-bearing rocks descend may be quite limited, though the small amount of mining and diamond drilling done on the range does not give very certain evidence in this respect.

Immediately underlying the granular silica and siderite there is in some places a thin sheet of black slate consisting of granular silica charged with graphite; in other places the iron-bearing rocks seem to pass into schistose varieties of siderite with sericite and other minerals, and then without any sharp break into the wide-spread pale gray or green schists of the Wawa tuffs. Among the latter there are very sideritic bands and also very silicious, almost cherty, bands, as mentioned before, suggesting that the causes producing the present characters of the iron range rocks had a powerful effect on the underlying schists also. The source of the immense quantities of iron and silica contained in these rocks is not at all clear, so far as the results of the study of the immediate region are concerned; but those interested in the matter will find various theories suggested to account for similar facts in the works of the American geologists who have studied the iron ranges of the states to the south and west of lake Superior.

One point in the association of rocks is peculiar, that a bed of rock so rich in iron as the upper part of the Lower Huronian should be uniformly and intimately connected with a rock so poor in iron as the quartz porphyry or porphyrite whose schistose varieties make so much of the Lower Huronian. The source of the iron must be sought for perhaps in some of the basic eruptives of the series if it is not looked on as a direct sediment, perhaps of a chemical nature, on the sea bottom of the time.

THE UPPER HURONIAN.

The Upper Huronian rocks of the Michipicoton region consist mainly of the Doré conglomerates, usually very schistose, but often crowded with boulders and pebbles. Sir William Logan gives a detailed account of the section of these rocks exposed at Doré river, evidently considering it a typical example of the Huronian, since he includes it in his discussion of that formation;⁸ but he was able to study only the rocks lying on or near the shore, which he found to have a thickness of 1,700 feet. Of the formation to the north (inland) he says "towards the lower part it assumes more the character of the gneiss which usually succeeds it, and becomes interstratified with reddish yellow felspathic layers; but sufficient data have not yet been ascertained to determine what may be the total thickness of the slate rock in this part, though it must probably attain several thousand feet."⁹ The Doré conglomerate has also been referred to briefly in the reports of the Bureau of Mines,¹⁰ and in 1899 the section was proved to have a width of more than 2,500 feet at the mouth of the Doré, and to extend for three miles west along the shore, where it is interrupted by a mass of granite.

It is now known that the conglomerate occurs from point to point along the shore as far as Dog river, ten miles to the west, and eastward to about the third mile post on the railway from Michipicoton harbor to the Helen mine, a distance of four miles; while the greatest width measured during last summer's work is about a mile and a half, on a line due north of the harbor. The field work proves that the Huronian slates (schists) do not gradually merge into Laurentian gneiss, as supposed by Sir William Logan, since beyond the schists with felspathic layers the conglomerate is found again, nearly a mile inland from the mouth of Doré river.

The conglomerate is in many places penetrated by dikes of quartz-porphyry, or sometimes quartzless porphyry, running parallel to the stratification as a rule and in many cases squeezed or sheared into felsite schist in which the porphyritic structure is almost lost. It is these bands of reddish schist no doubt which Sir Wm. Logan took for a transition to the Laurentian. In one sense, they may still be looked on as closely related to the Laurentian, since the dikes are probably off-shoots of the eruptive masses of granitoid gneiss which we generally include under that name.

⁸ Geol. Can., 1863, pp. 52-55. ⁹ Ibid, p. 54. ¹⁰ Vol. 8, p. 132; and Vol. 9, pp. 183-4.

In addition to the porphyry dikes there are numerous masses and dikes of diabase rising through the conglomerate, apparently later in date than the porphyries, since they are seldom squeezed into schists so far as observed. The diabase seems to be the most resistant rock of the region with the exception of the iron range of the Helen mine, and accordingly forms in many cases the tops of the highest ridges.

In general, the topography of the conglomerate band is very rugged and hilly, with numerous successive ridges running parallel to the strike, which averages about 70° ; and with very steep slopes on each side but especially toward the north, where the narrow hills often drop off vertically or even overhang. The cause of this is to be found in the unequal resistance of the different layers to weathering, and in the fact that the dip is usually very steep, from 60° to 90° , averaging about 75° to the south. Dips to the north have only rarely been noticed. The steep cliffs formed in the way described often have a height of 50 or more feet, and on the north side are frequently unscalable for considerable distances. Perhaps the most rugged portion of the region is directly north of Michipicoton harbor, where within two miles of the shore there are several of these ridges, with valleys between, rising finally to over 600 feet above lake Superior.

While the general strike is about 70° there are great local variations, especially in the vicinity of eruptive masses. Near the second mile on the railway the strike is nearly north and south for more than four hundred yards, but on each side the usual directions of from 70° to 75° are found. There is good reason to believe that in general the strike of the schistosity corresponds to that of the sedimentation, for bands of rock free from pebbles follow the same direction, but in a few cases the schistose structure seems to cross the direction of sedimentation, having a bearing of about 45° , while the general course of the ridges is 70° or 80° .

CHARACTER OF THE CONGLOMERATE.

The best sections for examining the conglomerate are along the shore and on a number of small islands near the mouth of Doré river, where wave action gives a clean surface kept well scoured and showing the varying colors of the pebbles just under water. To give an idea of the rock the pebbles of each kind occurring in a square yard of surface were counted, with the following result :

Dark green schist	38
Granite	13
Granular silica (iron range rock).....	11
Spotted gray green schist.....	8
Porphyry.....	7
Felsite	3
Conglomerate or breccia.....	1
Total (omitting pebbles less than an inch in diameter).....	81

The matrix at this point (a small island southeast of the mouth of the river) consists almost entirely of smaller pebbles somewhat squeezed and flattened, and on the wave worn cross section the rock does not look schistose, so that Logan's term "slate" conglomerate does not seem inappropriate.

The pebbles and boulders on the islands seem to have been less rolled out than in most other parts of the region and afford the best chance for study. The list just given includes the majority of the rock species occurring, and it will be noticed that all except the granites and porphyries, which are eruptives, are characteristic Lower Huronian or Keewatin rocks. No Laurentian looking gneisses have been found, and the only gneissoid boulders have evidently been greatly flattened, being in some cases four or five times as long as they are thick, so that their schistose appearance is probably due to squeezing and is not original.

The granites have in most cases stood the stress better than the other rocks, and are often still round when the green schists have been rolled out into thin sheets and wrapped about them. Most of the granite boulders when broken have a greenish color and appear to have been modified to the protogine variety in which the mica is turned to sericite or chlorite, but a few of them are still red and little different from the ordinary granites of the adjoining region.

The pebbles of granular silica are generally small and dark in color like chert, though some are white and coarse in texture, sugary like the quartz of some of the Wawa gold bearing veins. A few of them contain more or less siderite, while many carry pyrites and weather to the appearance of a friable rusty sandstone. The sparse conglomerate or breccia pebbles and boulders are very curious. Some of them consist of small pebbles of granular silica enclosed in small amounts of a greenish chloritic matrix. No rock exactly like them has been found in the Lower Huronian.

While the pebbles are very distinct at the mouth of the Doré river, there are other parts of the area where they have all been rolled out thin and are almost invisible on cleavage surfaces, so that they are easily overlooked altogether. As the majority of the pebbles are of green rocks the resulting schist is generally green also, a chloritic or sometimes hornblendic schist, not differing in appearance from the schists of the Lower Huronian and often difficult to separate from them.

The matrix of the conglomerate, while probably formed of small grains and pebbles in the beginning and still having that appearance in places, is generally changed into green schist, chloritic, hornblendic or micaceous.

SECTIONS ACROSS THE CONGLOMERATE.

Inland from the lake the country is in general heavily wooded and covered with thick moss, so that satisfactory exposures of rock are not always easy to find, but the hill tops and steep declivities often provide fair outcrops. Going north from the schist conglomerate at the mouth of the Doré undoubted conglomerate is not again found for about a mile, the rocks being the felsite schists mentioned by Logan and soft gray and green schists with some dark eruptives; then a belt of distinct conglomerate about 200 yards across occurs, followed by quartz-porphry schist and then by Laurentian rocks. It is probable, however, that much of the gray and green schist encountered between the two bands of conglomerate is really the same rock squeezed and sheared till unrecognizable. The felsite schists are no doubt porphyry dikes subjected to the same process.

A section north from Michipicoton harbor shows more than half a mile of undoubted conglomerate, then gray schist with a few pebbles visible, followed by a quarter of a mile of level swampy region with no rock exposed. A ridge of diabase then rises above the valley, and is followed by another half-mile of well defined conglomerate.

A mile east of this a section shows almost unbroken conglomerate from a point somewhat south of the railway for a mile and three-eighths to the north, when Laurentian rocks appear. A mile farther east the conglomerate is narrowed down to only five-eighths of a mile in width, but has distinct pebbles the whole way where not hidden by the plains of sand and clay covering the middle of the section.

At the northeast end of the large area of Doré conglomerate, near mile 3 on the railway, the strike changes to north and south, and a tangle of dikes and eruptive masses, greenstones, felsites and porphyries, with some bands of schist free from pebbles, cuts it off. Beyond this eruptive area and a sand plain along the Magpie river, a small strip of conglomerate just south of Black Trout lake, having a strike of northeast and southwest, may be looked on as its continuation.

At the western end of the main band of Doré conglomerate little work has been done, so that its width in that direction is unknown, but a broad hill of diabase rising a quarter of a mile west of the river mouth appears to cut it off at least partially, and still farther west its continuity is broken by eruptions of granite.

ASSOCIATIONS OF THE DORÉ CONGLOMERATE.

The Doré conglomerate near Michipicoton harbor is nowhere found in contact with undoubted Lower Huronian rocks, though what look like Wawa tuffs and have been mapped as such occur as a narrow band to the north between the conglomerate and the Laurentian; and schists with some granular silica, certainly Lower Huronian, are found near the north end of the peninsula of Gros Cap, though a small sand plain separates them from the conglomerate. The Laurentian eruptives have not been seen in actual contact with them on the north, though some belts of green schist in the Laurentian a little way from the hidden contact may be greatly metamorphosed conglomerate swept off at the time of eruption.

The relationship to the south is more distinct, and the Gros Cap greenstones appear to be the underlying rock folded into a syncline with them; so that south of the railway half a mile from the harbor the greenstone seems to overlie the conglomerate, both having a dip of about 70° to the south.

There is however one point near the tote road south of the railway where rock mapped with the greenstone appears to cut across the schist conglomerate eruptively, the contact being vertical and crossing the schist diagonally. This relationship may be due to faulting or to an eruption of basic rock later than the Gros Cap greenstone.

The general attitude of the large area of schist conglomerate just described suggests a continuous series of strata, as supposed by Logan, since in most cases the dip and strike are fairly uniform; and any marked variations may be accounted for by the presence of eruptive rocks. This would give them a thickness of about 7,500 feet, for the greatest width is 8,000 feet with an average dip of about 75° .

However, it is not easy to imagine the mass as tilted bodily, and it is more natural to think of the series as forming a close fold, most probably a syncline with the two sides closely squeezed together, and tilted slightly against the Laurentian mass to the north. In this case we may suppose that the schists were to some extent pulled asunder at the base of the fold, which was in tension, allowing the felsites and diabases to penetrate parallel to the cleavage. There is no doubt however that some of the diabase dikes are later in age and cut diagonally across the schistose structure.

One feature of the arrangement of the conglomerates supports the view that they form a syncline. Toward the western end of the series of rocks we find bands of well defined conglomerate along each side with gray and green schists showing few or no pebbles between, as if there was an upper layer of finer sediments nipped in between the two sides of the conglomerate. The absence of pebbles in this central area may however be due merely to a greater amount of compression, flattening them beyond recognition. Toward the eastern end there are very few gaps where pebbles have not been seen.

Assuming a synclinal fold, since we cannot conceive of this great belt of rocks a mile and a half thick continuing downwards indefinitely, we may imagine it sagging trough-like into the plastic Laurentian foundation with a relatively thin sheet of Lower Huronian beneath it, in which case its thickness will be 3,700 feet as measured north of the Doré. From this should be subtracted the considerable thickness of felsite and diabase dikes; and to it should be added, in order to get the original magnitude of the formation, the reduction in thickness due to squeezing. As in many cases the pebbles and boulders are flattened until they are five or ten times as long as they are thick in cross section, a large allowance should be made for this.

OTHER CONGLOMERATE AREAS.

The other areas of Doré conglomerate in the region mapped are relatively small and have not been very carefully studied. The largest is at the third falls of the Magpie three or four miles north of the Helen mine, and its strike suggests a continuation of the band south of Black Trout lake. Between this and the mine, where the Josephine branch of the railway crosses Speight's north and south line, pebble-bearing schists are again seen in cuttings along the railway. The exposures on the railway are not entirely satisfactory, and the rocks may be crush conglomerates or possibly in some cases agglomerates. A few well-rounded pebbles of granular silica however give support to the view that these green schists are really water-formed conglomerates and probably the equivalent of the series just described, though the general appearance is very different.

Crossing half a mile of sand plain to the east of this, a small area of very characteristic Upper Huronian conglomerate is met with, which might be described in much the same terms as the larger western area. It is best seen a little east of the Grasett road where low hills rise above the sand plains. Here the rock is crowded with pebbles and boulders, some of the latter reaching a diameter of two feet, and being very little flattened. Gray and green schist, and felsites or quartz-porphyrines, are the commonest rocks, and granite and iron range pebbles seem rarer than at the Doré. Where the boulders are most crowded it is hard to determine the strike and dip, but farther to the southeast one finds some bands with few or no pebbles, occasionally with a structure suggesting cross bedding, having a strike of 90° or 95° with a dip of about 50° to the north. Still farther east on the road the rock is seen to be crowded with small pebbles of various kinds, greatly flattened, among them many angular ones of black or gray slate much like a thick bed of Eleanor slate, which dips under the conglomerate and forms the uppermost member of the Lower Huronian at this point.

No dikes of either acid or basic rock were observed in this small area of conglomerate nor any of the green schists frequently found in the western area, but certain gray schists readily decaying into coarse brownish gravel are frequent—probably ash rocks of the same general age as the conglomerate, and therefore Upper Huronian.

A mile and three-quarters southeast of this, just to the south of lake Eleanor, another small mass of well defined conglomerate has been found, having a known length of three-quarters of a mile from east to west, and a greatest width of an eighth of a mile, with a strike varying from 65° to 90° and a dip of about 60° to the north or northwest. It is best exposed in hills a short distance west of the southern bay of lake Eleanor, and has not been seen on the shore, though interbedded ash rocks like those observed to the northwest along the Grasett road crop out by the lake and on some small islands near by. Just to the south of the conglomerate is a narrow band of dark gray Eleanor slate resembling that found beneath the northwestern conglomerate.

There is reason to think that the rocks to the west of lake Eleanor are cut off by a fault of considerable magnitude from those to the east, which accounts for the absence of the conglomerate on that side. The country to the west is thickly wooded and little explored, so that a continuation of the Upper Huronian in that direction may yet be demonstrated.

The two small areas of conglomerate just described run parallel to one another about a mile and a quarter apart, the space between being in general low ground, occupied by lake Eleanor and a wide sand and gravel plain.

Small outcrops of conglomerate or agglomerate of a different appearance from the rocks just described are found at the west end of lake Wawa on islands near the south shore of the wide southwestern bay. At the latter point well formed pebbles of several rocks may be seen

in a matrix like quartz-porphry. The varieties distinguished are mainly felsite and gray schists, a very few looking somewhat like the granular silica of the Iron range; but it is doubtful whether this narrow strip of conglomerate should be classed with the others, and in any case it is present in insignificant amounts.

Whether any of the various schists and slates to the east of the main area of conglomerate should be placed in the Upper Huronian is very hard to decide, except in the case of the small amount of ash rock interbedded with the two eastern conglomerate areas, and no attempt has been made to separate the different schists in the mapping.

Various small outcrops of conglomerate have been found at other points in the region, one on Magpie river, three miles above its mouth, and another at the second portage some distance down stream,¹¹ and also several miles to the southeast, at a point a mile and a half south of the high falls of Michipicoton river,¹² so that the conglomerate probably covered a large part of the region at one time, though now greatly cut up by later eruptives.

In addition to the stretches of conglomerate thus far referred to there is a considerable area at the falls of Dog river, 10 miles west of Doré river and again near Eagle river and to the east of Pucaswa river, in the latter case extending as a fringe along shore for about a mile and a half. From the conglomerate near Pucaswa on the west to the outcrop south of the high falls of the Michipicoton on the east is a distance of about 57 miles, the longest stretch of this rock yet reported; but it should be added that there are several long gaps between the outcrops. That they were originally continuous is however very probable.

RELATIONSHIP BETWEEN UPPER AND LOWER HURONIAN.

There is one rather puzzling relationship between the Upper and Lower Huronian at Michipicoton, due perhaps to the large areas of eruptive rocks which interrupt them and also to the extensive faults cutting them across from northwest to southeast. The synclines of the Lower Huronian have a core of iron range rocks running through their center, but one never finds the Upper Huronian conglomerate nipped in between the folds of the siderite and granular silica. On the other hand the great syncline of the Upper Huronian, from Doré to mile 3 on the railway, does not rest on rocks of the iron range but on what appears to be a thin sheet of the Lower Huronian quartz-porphry schists.

Again, the lake Eleanor iron range clearly rests in a syncline of the quartz-porphry schist, but the nearest outcrop of conglomerate, which is only a quarter of a mile to the northwest, has no apparent connection with it and seems to lie in a separate synclinal fold of the Wawa tuffs, though this is not certainly proved.

The only certain relationship between the Upper Huronian and the upper part of the Lower Huronian is to be found in the iron range pebbles occurring in such numbers in the conglomerate, clear evidence that there had been great destruction of the iron bearing rocks before the later rocks were formed. It cannot be said therefore that the succession outlined at the beginning of this paper has ever been found complete, with the Gros Cap greenstones, the Wawa tuffs, the Helen Iron formation and the Doré conglomerate, arranged one above the other. It may even be that the Lower Huronian had already been consolidated and thrown into folds before the erosion took place which furnished the pebbles of granular silica and other Lower Huronian rocks now contained in the conglomerate, so that the synclines of the Upper Huronian may be of entirely later age.

THE HELEN IRON REGION.

Beginning on the west the iron range as found at the Helen mine is in two long fingers reaching the shore of Talbot lake but not crossing it. The southern finger, long and narrow,

¹¹ Bur. Mines, 1899, p. 144.

¹² *Ibid.*, 1897, p. 191.

possibly reaches a short distance into the water of the lake but does not appear on the opposite side. It extends eastwardly up the valley of a small creek until it reaches the main body of the formation near Sayers lake. Following the boundary northwards are several minor folds which are seen to rest on Wawa tuffs. Then crossing the railway track near the outlet of the lake, the range extends westward down to the shore of the lake, where it comes to an end within a few feet of the shore, being bottomed by Wawa tuffs.

On the north side the range seems to extend quite regularly towards the east, the formation standing almost vertically.

At the outlet of Sayers lake, as shown in cuttings along the railway, the formation has been thoroughly shattered and a beautiful breccia has resulted. A small tunnel driven at right angles to the formation at the foot of the outlet of Sayers lake disclosed cherts carrying pyrites and a small amount of carbonate.

South of the railway track and west of Sayers lake Mr. Ely did considerable work in stripping the formation, but nothing was shown by his trenches except pyritic quartz rock and ferruginous cherts with a small amount of surface oxidation.

On the south side of Sayers lake, a little further east, a tunnel was driven by Mr. Goetz at right angles to the formation disclosing considerable pyritic quartz rock which in some places became almost pure pyrite. Wawa tuffs striking east and west bound the formation on the south.

Along the north side of Sayers lake, where the formation has been exposed by railway cuttings, the belt of cherty rock is shown to have been badly disturbed by folding and faulting, the strikes and dips changing very rapidly, but on the whole the formation is seen to run east and west. Near the inlet from Boyer lake a small amount of pyrrhotite is seen associated with pyrite.

At the outlet of Boyer lake the iron range contains considerable carbonates as well as banded chert carrying pyrite, and one hundred feet eastward along the railway track a lens of pure carbonate is found carrying as much as 35 per cent. of iron. This changes gradually until it becomes a quartz-porphry schist by a progressive decrease of carbonate, but so gradual is the change that no definite line of demarcation can be drawn.

Along the south shore of Boyer lake the rocks exposed are the ordinary quartz-porphry schists, though near the stairway there is a small dike of greenstone now altered to schist four feet in width. The southern boundary of the ore body is the same quartz-porphry schist already described. On the surface at the top of the hill near the camps it is seen to contain a small amount of carbonate and in a drill hole to be described later which entered this rock several hundred feet deeper it is found to contain comparatively pure siderite.

On the eastern boundary of the Helen claim, as shown in detail on the accompanying map, succeeding the quartz-porphry schists to the north is a band of grained silica, and following this almost to the northern boundary of the claim is a band of very pure carbonate of iron. On the northern boundary, and running almost parallel with it, are beds of ferruginous chert dipping almost vertically and extending for 450 feet to the north. This banded chert continues regularly along the north shore of Boyer lake to the part already described near the outlet of Sayers lake.

The ore body itself lies at the eastern end of Boyer lake and is surrounded on the three sides by steep and high hills and on the west by the waters of Boyer lake. A plan of the location which accompanies this report shows the contour of these hills as determined by aneroid barometer and the contours of the ore body as actually levelled. It will be noticed that the highest point of ore is almost 100 feet above the original level of Boyer lake and that the surface of the ore body dips from this point in all directions.

is origi-
re and
f moss
valley

th and
umped
st have
t there
n inch

wed:—
carbon

ver the

ch have
chemist

rtaining
orus and
t 59.87.
the east
Analyses
3.81 of

et above
this ore
3.40 per

eached a

hole was

netrated
however.
44.03 per
f felsite,
380 feet

averaged about 37 per cent. of iron and 2.61 per cent. of manganese.
contained 29.82 per cent. of iron and 2.69 per cent. of manganese.

-  Wave Tuffs
-  Hematite
-  Silicious Ore
-  Carbonates
-  Ferruginous Cherts

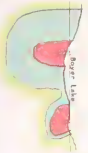

Hypothetical Section
along west boundary of
HELEN CLAIM
Scale 500 ft to 1 in



Section through A B
Scale 300 ft to 1 in

MAP OF THE HELEN MINE

By A B Willmott
Scale 300 ft to 1 in
To accompany Eleventh Report
of the Bureau of Mines
1902

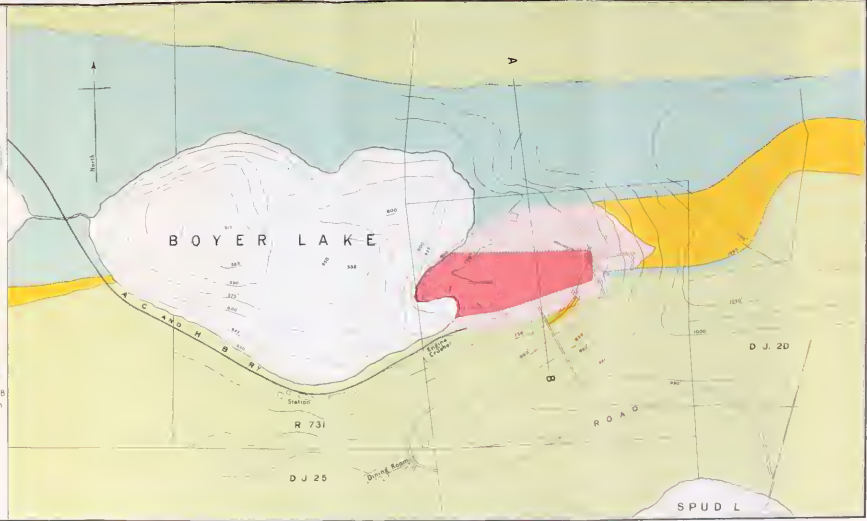

A small valley running east from Boyer lake on the south side of the ore body was originally filled largely with glacial materials, but in the eastern end with boulders of ore and siderite also. The ore body was for the most part covered with a very slight mantle of moss and earth, but on the east the glacial material was from 15 to 20 feet thick and in the valley just mentioned it was much deeper.

To the west of the ore body lies Boyer lake, a pond about a quarter of a mile in length and hardly as wide, rock rimmed throughout and 133 feet deep. This lake is now being pumped out and on some boulders exposed along the shore one notices a film of oxide which must have been deposited on them there. As one of these boulders was a gneiss certainly brought there in glacial times, the thickness of the crust on it from one-sixteenth to one-eighth of an inch represented the deposition which has taken place in the lake since that time.

Along the shore near the ore body a yellow ochre was exposed which on analysis showed:— Iron 49.50 per cent.; manganese 0.36 per cent.; silica 6.63 per cent.; lime, trace, carbon dioxide 4.13.

Near this yellow ochre was a dark green mud which apparently will be found to cover the bottom of the lake. Analysis showed:—

	Per cent.
Silica	47.58
Iron	11.23
Manganese	0.14
Lime	0.95
Carbon dioxide	3.19

THE HELEN ORE BODY.

Into the ore body several drill holes were put down, the locations and dips of which have been plotted on the map, and the cores of these were examined by Mr. C. H. Clarke, chemist of the company, analysis being made of representative samples at various depths.

Drill hole No. 1, located near the point, was sunk vertically 188 feet, all in ore containing on the average 63.89 per cent. of iron, 0.0345 per cent. of sulphur, 0.1159 of phosphorus and 2.24 of insoluble matter. The highest assay showed 69.16 per cent. of iron and the lowest 59.87.

Drill hole No. 2, located at the same point, was drilled at an angle of 45° towards the east to a depth of 152 feet, starting as in the previous case 654 feet above Lake Superior. Analyses show an average of 61.00 per cent of iron, 0.046 of sulphur, 0.062 of phosphorus and 3.81 of insoluble matter.

Drill hole No. 3, located 440 feet from these, was started at an elevation of 734 feet above Superior, and was put down vertically for 72 feet, the first 18 feet being soil. Below this ore was found running 56.73 per cent. iron, 0.015 sulphur and 0.017 phosphorus, with 8.40 per cent. insoluble.

Drill hole No. 4, at the same place but at an angle of 45° toward the northwest, reached a depth of 112 feet, and showed low grade ore running from 31 to 62 per cent. of iron.

Drill hole No. 5, on the old road from the top of the hill and 300 feet south of No. 1 hole was sunk vertically passing through 36 feet of clay and 59 feet of lean ore.

Drill hole No. 6, at the same point, was run into the hill at an angle of 45° and penetrated to a depth of 558 feet, passing through felsite, siderite and pyrite, chiefly siderite, however. The iron contents varied greatly, reaching nearly pure siderite at about 110 feet, with 44.03 per cent. of the metal. Samples from between 75 and 120 feet, omitting a small band of felsite, averaged about 37 per cent. of iron and 2.31 per cent. of manganese. One from about 380 feet contained 29.82 per cent. of iron and 2.69 per cent. of manganese.

The following average analyses of the surface of the ore body at various points as determined by Mr. Clarke give a general idea of the distribution of the ore as originally exposed :

1. From Boyer lake to a point halfway to the railway cut : Insoluble 5.11 ; iron 61.01 ; sulphur .042 ; phosphorus .071.
2. Average from halfway to the railway cut : Insoluble 3.30 ; iron 62.46 ; sulphur .025 ; phosphorus .047.
3. Average on north side of railway cut, depth 18 feet : insoluble 19.90 ; iron 51.70 ; sulphur .047 ; phosphorus .133.

At points in the ore body pockets of pyritic sand are occasionally met. The largest of these, which was exposed during an examination of the Helen mine last May, as seen in the bottom of the pit, was 45 feet by 8 feet, but was probably wider. At both ends, however, it was cut off very abruptly by the ore body, there being no gradation between the solid ore and the pyritic sand. Occasionally in this bed some boulders of solid ore were noticed, the largest being two feet in diameter. Little stringers of pure white fine sand were occasionally seen in the pyrites, but apart from these minor occurrences the pyritic sand seemed to be a pure concentrate. It is said that on the surface this deposit first made its appearance as a chimney of sand about 30 feet in diameter and that as followed down the silicious sand was gradually replaced by pyritic sand until the present level was reached, and that the pyritic sand has been replaced in the bottom with solid ore just as abruptly as it changed on the sides.

Back of the ore body as above mentioned is a high hill rising about 1700 feet above sea level where costeans made at several points have enabled the structure to be fairly well made out, the results being plotted on the accompanying map of the Helen mine. This costean was sampled by Mr. Clarke who made analyses of the siderite, beginning at the south and passing to the north with the following results :—60 feet of siderite, 5 feet of schist, 20 feet of siderite, 37 feet unsampled, 28 feet of siderite, 55 feet unsampled, 28 feet of siderite.

The siderite, which averaged 34.94 per cent of iron and 7.70 per cent of insoluble matter, has a total width of 136 feet.

GENESIS OF THE IRON BEARING ROCKS.

So far the description of the Helen mine has been confined to the facts observed, but we may now attempt to explain the manner in which the formation was probably deposited.

Apparently at one time volcanoes were in active operation in this vicinity, lava flows took place and ashes fell abundantly on the neighboring lands and in the adjoining seas. These on consolidation gave rise to the quartz-porphry schists or "Wawa tuffs" as they are marked on the map. At intervals the volcanic activity would naturally diminish, and during such periods chemical sediments were precipitated from the waters, which seem to have been heavily charged with carbonates of lime and iron and also with silica. These intervals would be of varying duration and the rate of precipitation would also vary, and so lenses small or large of carbonates or of silica would occur in the tuffs. On the recurrence of volcanic activity the carbonates on being precipitated would be scattered throughout a large volume of volcanic ash. Largely in this way seem to have been formed the Wawa tuffs of the region and interbedded lenses of limestone and siderite, as well as the grained silica, small in amount but widely distributed.

Later there was an entire cessation of the volcanic ashes, and chemical sediments were precipitated for a considerable time, in some places carbonates and in other places silica having been precipitated first. The deposition of one or the other went on for a considerable time until beds perhaps 500 feet in thickness were built up.

Still later, the Wawa tuffs and the Helen iron formation were both folded and tilted, by which the schists were formed into a trough underlying the iron formation ; while that forma-

tion, lying closely on this, occupied the interior of the basin. In the sections accompanying both the general map and that of the Helen mine, this folding has been expressed.

These foldings were not uniform for the whole extent of the iron range but being greater in one part than another, pitches were given to the formation at approximately right angles to the axes of the folds.

At the Helen mine numerous observations along the shore of Boyer lake and the ore body seem to indicate that the Wawa tuffs pitch about 30 degrees to the east. By this change in the pitch the iron formation would become lower in some places, and after erosion had still further lowered the general level it would appear as isolated fragments rather than a continuous formation. That this is now the case can be seen by reference to the map. Similar conditions seem to have existed in the Vermilion Iron Range in Minnesota.

The folding and tilting of the iron range was naturally accompanied by a great fracturing of its component parts, and the breccia which often resulted is well shown on the railway track near Talbott lake.

The origin of the deep ponds Boyer and Sayers is doubtless connected with this brecciation, for they are rock-rimmed and have a depth of 130 feet, and can naturally be supposed to have been brought about entirely by solution. Brecciation of these rocks would promote the circulation of solvents and so assist in gradually deepening them.

Several solvents may have had an influence in dissolving and removing the carbonates, but probably the most effective would be a solution of acid ferric sulphate or sulphuric acid, probably resulting from the oxidation of the iron pyrites found in considerable quantity throughout the iron formation both in the chert and the carbonate.

The ore body itself is the result of the oxidation of the iron carbonates which existed in such large quantities at this point, the iron pyrites probably contributing very little to the ore body. On the surface of the hill where oxidation of siderite has progressed inwards about half an inch leaving that amount of brown hematite, it is found that grains of pyrites which were scattered through the siderite still remain unaltered, going to show that pyrites is changed with comparative slowness. Moreover, the presence of pyrites in the pit itself as described above shows that it may be deposited as concentrates and still undergo comparatively little oxidation.

THEORY OF ORE FORMATION.

Apparently the process of ore formation has proceeded as follows :

A solution of the iron carbonates derived from the overlying parts of the iron formation (which we may assume to have been several hundred feet higher than at present) penetrated downwards to a point where the ore is now found, where it came into contact with a current of water charged with oxygen. This would result in the precipitation of the iron as an oxide or as a hydroxide. The fact that the ore body seems to dip in all directions from its highest summit would suggest that at this point the precipitation must have occurred more rapidly than elsewhere and that here was the point where the water carrying the oxygen met the iron solution.

Apparently the upper parts of the ore body were formed much as stalagmite is deposited on the floor of caverns. This of course assumes that surrounding the ore at this time there were masses of the iron formation, probably in the main siderite, which formed the walls of the cavern. Such a hole as may have existed here may be observed on a much smaller scale on the south shore of Long lake near the Josephine mine. It is in this region very unusual to find caves or caverns, but at this point of the iron range a small opening about one foot in diameter comes to the surface, opening below into a cavern about 25 feet in depth and widening out to an unknown but probably small extent. No doubt this cavern has been produced in part by folding and in part by solution, and it is possible that a similar but larger cavern existed where the

Helen ore body is now deposited. In this cavern one can see how there might be deposited at times through the in-rush of water large quantities of pyritic sand, the residue from the solution of the overlying siderite. As already explained, the pyrites are observed to weather much less rapidly than the carbonate, and being comparatively heavy might be swept along by some stream but deposited where the velocity was checked. In this way one can see how at intervals in the ore body concentrates of almost pure pyritic sand could be brought about, and in these concentrates one can well understand finding some boulders of ore or partially decomposed siderite and even a little sand as already described.

This origin of the pure white sand is found in the silica distributed through the siderite which contains from 5 to 10 per cent. even when tolerably pure. Some of this may have been dissolved and removed but most of it probably remains in the ore body.

The siderite also contains commonly about two per cent. of manganese. This is not at all unusual in deposits of carbonates of iron and is found in other iron locations near lake Superior. It is to be noticed that almost no manganese occurs in the ore deposit, but as is well known the carbonate of manganese behaves somewhat differently from the carbonate of iron in regard to solvents. It seems in this case to have been dissolved at the same time as the carbonate of iron, and not to have been precipitated at the same place but to have been carried further, and so to have become dissipated.

After the formation of the ore body as outlined above the mass of siderite which formed the boundary wall to the south and also the silicious material overlying the ore body which was left after the leaching of the carbonates from them were removed by erosion. This would leave a valley almost 100 feet deep along the south side of the ore body between it and the green schists, which was filled at the time of the retreat of the ice with glacial debris and also with boulders of ore and undecomposed siderite from lenses known to exist in the overhanging green schists.

In the upper drifts several boulders of ore resulting from the decomposition of siderite are found, and mixed indiscriminately with these are beds of white sand. Pyritic sands also in these drifts are due to concentration.

In the section accompanying the map of the Helen mine an attempt has been made to show how the iron formation was probably folded,—two troughs resulting from a double fold, the limbs of which are so closely pressed that the parts now remaining stand almost vertical.

The southern one of these troughs probably at one time extended up the steep hill near the incline hoist, and many years ago may have resembled somewhat the southern finger shown on the map as now stretching to Talbott lake. Erosion has, however, removed all the upper part and it appears to be merely a widening of the main fold.

The northern fold is represented as being deeper, because it is believed to be part of the range which continues under Boyer lake to Sayers lake and Talbott lake.

As will be seen from this section the green schists form under the Helen ore body an impervious basin which is tilted about 30 degrees to the east. If this interpretation is correct, it will be quite possible that the ore body may be found to extend to the east beneath the siderite outcrops on the eastern part of the Helen claim. The section also shows that the southern fold has been slightly overturned and dips about 70 degrees to the south. No doubt the ore body will be found to follow this dip somewhat to the south, but it is not probable that it will go to any great depth in this direction.

The main formation on the north is also bottomed by the impervious basin of green schists, so that it is quite possible that in this basin deposits of ore may occur. Indeed they may have existed where Boyer and Sayers lakes are now found but may have been largely carried away by later erosion.

The reports that the drills operated by the owners of this property struck ore seem quite probable. From a geological standpoint exploration in both Sayers and Boyer lakes would be quite warranted, but there is absolutely no possibility of finding ore in Talbott lake.

It is also possible that under the hill to the east of the Helen, deposits of ore may be found, the most unfavorable feature in regard to this being the large amount of siderite on the surface of the hill which would seem to indicate that little oxidation had taken place on this part of the range.

THE IRON RANGE AT OTHER POINTS.

The four small ranges of the iron formation occurring on the trail from Wawa to Eleanor lakes are so narrow and so little iron is seen in them that they are probably entirely useless from an economic standpoint.

The same is to be said of the similar occurrence of banded silica on the Josephine branch of the Algoma Central Railway to the north of the Helen, and the small occurrence of banded silica carrying pyrites on the trail leading to the southwest end of Loonskin lake is also useless as an iron location. This one was originally taken up as a gold location, and an analysis of the pyritous material does show a trace of gold but not in economic amounts. Similar traces of gold are found in many points of the iron range, particularly where pyritous.

The iron formation exposed on the north of Brooks lake is about two miles in length and in places is several hundred feet in width. It consists of ferruginous chert with lenses of siderite, and is surrounded by Wawa tuffs which in all probability form an impervious basin at its base in which ore may yet be found.

The details of the iron belt occurring in the vicinity of Long lake are shown on the map, the narrow end of it extending from Long lake to Bauldry lake being too small to be of any importance, but where the belt widens out in the central part of Long lake it is of sufficient width to have yielded on concentration an ore body, other conditions being favorable. Considerable stripping has been done in this vicinity, exposing well the surface of the iron range, which is seen to consist of ferruginous chert, pyritic grained silica and lenses of carbonate. One of the latter on the south shore near Leg lake is of considerable size and of the usual purity, carrying about 35 to 38 per cent. of iron.

On the hillside overlooking Long lake there is a small cavern in the iron range probably due to folding which has been mentioned earlier in this report. Surrounding the formation here are the Gros Cap greenstones and Wawa tuffs which either singly or together doubtless form an impervious basin at the bottom of the belt. While no ore is visible at the surface, it is quite possible that at the bottom of this belt ore deposits may have formed.

The discovery of boulders of hematite on the south shore of Parks lake can only be explained by assuming that at one time there existed in the bottom of the lake a deposit of iron ore. Whether all this was removed by glacial action or whether the deeper parts still remain can only be proved by diamond drill work. As is already known, drill holes indicate that a considerable deposit of ore still lies at the western end of the lake.

Westerly from Parks lake towards Goetz lake there is a considerable belt of the iron formation underlain and surrounded by Gros Cap greenstone. As the siderite is not in large amount in the formation here, it would seem quite possible that at the western end of this formation test pits might reveal a body of ore. East of Parks lake the range continues for about two miles and was carefully examined as far as Kimball lake. In this distance the formation occurs as banded grained silica with more or less pyrite and small quantities of siderite.

The drill hole under the hill from the end of Parks lake showed nothing different from what can be seen on the hill top, but if there be any deposit here it will probably be at the contact between the iron formation and the underlying green schists, and not in the formation itself.

The four small patches of iron range shown on the map to the north of Parks lake are probably represented a little too large, their exact distribution not having been worked out. They are too small to contain important deposits of ore.

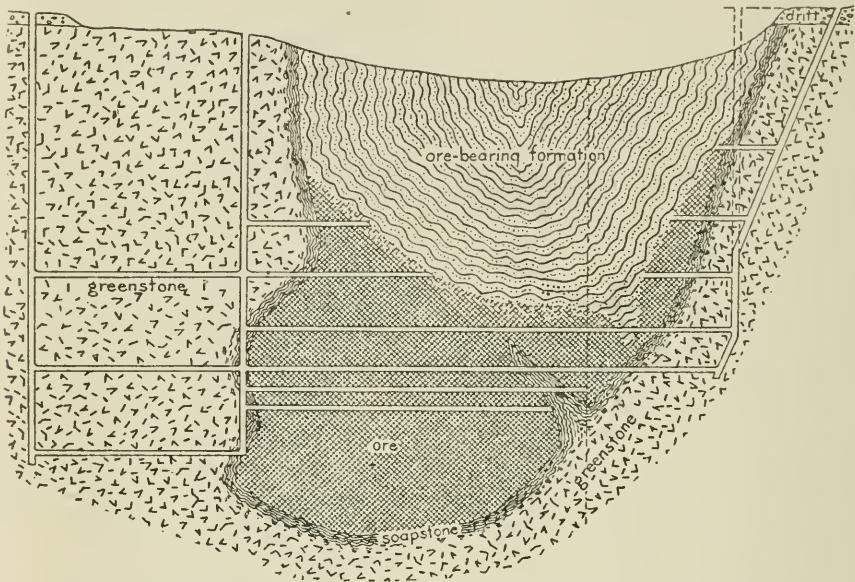

Fig. 1. Cross section Chandler iron mine, Vermilion range, Minnesota. (Van Hise).

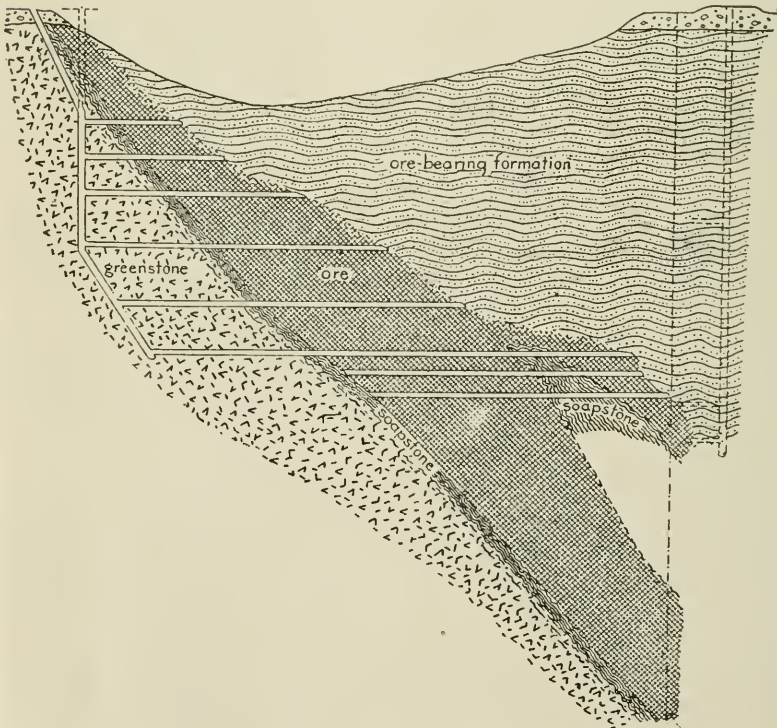

Fig. 2. Longitudinal section Chandler iron mine, Vermilion range, Minnesota. (Van Hise)

ANALOGY WITH VERMILION RANGE.

Given herewith (p. 174) are two figures of the Chandler mine at Ely, Minn., reproduced from Van Hise's recent report on the Iron-Ore Deposits of the Lake Superior region.

In the case of the Chandler as shown in *Fig. 2*, (which is a longitudinal section of the mine) green schists pitch rather steeply to the east. *Fig. 1*, which is a section at right angles to *Fig. 2*, shows the greenstones on both sides of the iron bearing formation and the concentration of the ore at the bottom of the trough. The ore reached the surface as is shown in *Fig. 2* as a comparatively small area, and this was covered by drift, but following it down the ore body increased in thickness and also in width.

Just east of the Chandler are the Pioneer, Zenith and Savoy mines. The Pioneer property showed on the surface only hard banded jasper entirely without ore. Noticing, however, the pitch of the ore body on the Chandler it was inferred that at the bottom of the basin on the Pioneer property ore might be found though at a very much greater depth than on the Chandler property. A shaft was sunk about 700 feet before the ore body was reached.

These details are given because of the similarity of conditions to those obtaining in the Michipicoton district. The range between Goetz and Parks lakes as well as at other points compares closely with the conditions obtaining at Ely, and it is evident that any ore body found will be at the bottom of the iron formation in the trough made by the folded schists. How deep one may penetrate in Parks lake to reach the bottom of this trough cannot be determined. It is true that the trough reaches the surface near the shore of Goetz lake and from here pitches rapidly to the east, but how rapidly is unknown.

Many thousand dollars have been expended on the Vermilion range hunting for iron ores, some of which has been misspent in drilling green schists and Ely greenstones, while other parts of it have been lost in drilling in iron formation itself but with no results. Only two localities have been productive, the one at Tower and the other at Ely, 23 miles apart. If the analogy of the Michipicoton range with the Vermilion is perfect it must be assumed that many of the iron belts shown on the accompanying map of Michipicoton will likewise prove barren.

Indeed, if out of the areas shown on the map two productive areas at the Helen and Josephine are found it is perhaps all that can be expected; nevertheless as already mentioned there are some possibilities of finding ore in other belts.

It should also be noted that more siderite seems to occur in the Michipicoton Range than on the Vermilion, and this fact is unfavorable to the occurrence of hematite ore. On the other hand, this siderite itself, carrying as it does from 35 to 38 per cent. of iron and admitting of concentration by roasting to 50 per cent. of iron, may prove of value.

PETROGRAPHY OF THE MICHIPICOTON REGION.

The band of Upper and Lower Huronian running from the mouth of Doré river northeasterly to beyond the Josephine mine consists partly of ordinary sedimentary rocks, partly of ash rocks and agglomerates or pyroclastic sediments, and largely of sheared and metamorphosed eruptives passing on the one hand imperceptibly into the pyroclastics and on the other into eruptives which show no schistose structure.

THE ERUPTIVE ROCKS.

These eruptives are generally included in the mapping with the schists and sediments, since well defined boundaries are very hard to draw between them, and also because they are often intimately connected in origin and character with the adjoining schists. They include both acid

and basic rocks, quartz-porphyrines and porphyrites, as well as greenstones, all greatly metamorphosed. Their age relationships are not very certain, though it is probable that most of them belong to Huronian times, so that they have undergone all the squeezing, folding and faulting of the sedimentary rocks, and thus have been subject to great changes due to crushing and the circulation of water at considerable depths, in general below the level of plasticity.

Besides these more or less certainly contemporaneous eruptives, there are numerous others undoubtedly later in age forming dikes or bosses which penetrate the schists, in many cases across the strike, and which are seldom sheared or squeezed or greatly metamorphosed. Among them are acid rocks such as quartz-porphyrine and granite, and also basic rocks such as diabase, diabase porphyrite and picrite. At what date after the folding of the Huronian schists these later rocks were erupted is uncertain, though they are all supposed to be of comparatively ancient origin, pre-Cambrian or Cambrian. The later eruptives are often fairly fresh and furnish satisfactory materials for study, while the earlier ones are in general very unsatisfactory, the whole of the original minerals often having been replaced by secondary minerals.

THE ACID ERUPTIVES.

The acid eruptives include various types of granite, quartz-porphyrine, quartz-porphyrite and felsite, belonging to the group of alkali-felspar-quartz rocks, and quartzless-porphyrine, of the alkali-felspar rocks without quartz. The granites proper belong mainly or altogether to the Laurentian, even the rare, isolated bosses of granite in the Huronian having generally a thoroughly Laurentian appearance, and they merge into the schistose variety gneiss. Not much attention was paid to the Laurentian rocks, and comparatively few thin sections of them have been studied, but in general they are flesh-colored to pale gray, coarse-grained rocks, with comparatively few darker bands or areas.

A boss of bright flesh-red granite from near the northeast boundary of the main Upper Huronian conglomerate may be spoken of as a binary granite, since neither mica nor hornblende is present in appreciable amounts. It is thoroughly leucocratic, and is made up almost entirely of quartz, orthoclase with a very little microcline, and a plagioclase having the low extinction angles of oligoclase. Though the rock has undergone considerable crushing, as shown by the granulation of some of the quartz and the "mortar structure" around the larger felspar masses, it is still quite fresh.

A specimen from the Laurentian boundary to the west of the rock just described is a normal granite, flesh-red, coarse-grained, and composed of quartz, orthoclase, microcline, oligoclase, muscovite and biotite.

A pale gray granite still farther west, near Doré lake has a similar composition, but with much muscovite and little or no biotite. The feldspars in this case are not so fresh as in the others and contain many small scales of muscovite. All the granites studied from the north side of the Huronian band show evidence of squeezing and crushing.

From the south side of the Huronian only one Laurentian granite section has been examined, from a grayish flesh-colored outcrop a little south of lake Wawa. This rock is melanocratic and very different from the northern granites, containing biotite, hornblende and magnetite in considerable quantities. The quartz is extended into the feldspars as micropegmatite, or is poecilitically intergrown with them, but the feldspars are too greatly weathered to decide on their species.

A handsome flesh-colored granite porphyry with white dihexahedra of quartz sometimes a third of an inch in diameter, which forms bosses near the second falls of Magpie river and east of the Mission near the mouth of Michipicoton river, has much the composition of the last mentioned granite, but with a marked tendency to idiomorphy in the quartz and felspar, the latter



Falls at Steep Hill portage. Magpie river

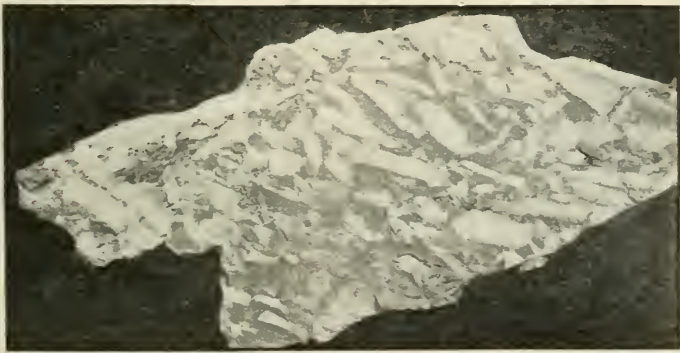

Breccia from Iron range west of Sayers lake.



Helen iron mine ; Sayers lake, looking west.



Helen iron mine ; Boyer lake, looking west.

often having good crystalline forms with quartz or sometimes biotite filling in the spaces between. The megascopic dihexahedra of quartz prove under the microscope to have been crushed or rearranged, and do not appear as single individuals. The feldspars are quite largely striated, with very small extinction angles except one crystal which has an angle of 14° from the twin-plane, suggesting a variety like andesine. All the feldspars are more or less turbid and contain muscovite scales or crystals. There is no definite ground-mass enclosing them as in true quartz-porphyrries, so that this rock must be called granite-porphyr. In reality it comes near being panidiomorphic in the original sense of that word, since almost all of the components show more or less of their crystal form.

The quartz-porphyrries vary much in appearance, some being flesh-colored, others pale greenish or gray and still others purplish gray; and also in texture, some having large well formed phenocrysts of quartz and feldspar, while in others the phenocrysts are obscure and the rock resembles felsite as seen in the field. Those which are associated with the Lower Huronian schists of the Wawa formation are usually greatly weathered, so that often only the cloudy outlines of the feldspars and the clear spaces of the quartz crystals remain to show the character of the rock. Where the feldspars are less completely weathered they include both orthoclase and plagioclase, often in equal quantities or with the plagioclase in excess of the orthoclase, when the rock should properly be called quartz-porphyr. The two varieties are, however, so closely alike in other respects and so intimately connected in field relations as to make it difficult to draw a sharp line between them. Thin sections of the darker porphyries contain hornblende or biotite, the latter in porphyritic crystals in one case, and pyrite is a frequent accessory mineral. The ground-mass is generally microgranitic rather than felsitic, but is always in definite contrast with the phenocrysts, which are many times larger than the quartz and feldspar of the ground.

Some of the specimens display no traces of shearing, but most have suffered in this way and show stages approaching the sericitic and other schists with which they are associated, and sometimes rhombs or irregular areas of a carbonate—dolomite or siderite—appear in them suggesting changes connected with the formation of the iron range rocks. There are a few examples in which the phenocrysts of quartz with inclusions of what was once glass, and the more or less weathered feldspars are found, besides vague concretionary forms, apparently the beginning of structures found more complete in the conglomerate-like rock near lake Wawa.

The felsites are generally flesh-colored or pale greenish and are very much weathered and often penetrated by narrow seams of quartz, evidence that faulting and other effects of the Huronian readjustment of the region have left their mark upon them. Under the microscope they are very unsatisfactory, and beyond stating that they have the same character as the ground mass of the porphyries there is little to be said regarding them.

The quartzless-porphyrries stand further from the quartz-porphyrries than the felsites do, not only in their characters but also in their field relations, since they have not been found associated with the Lower Huronian schists, but only with the schist conglomerate of the Upper Huronian and the greenstone at Michipicoton Harbor. They are found as well defined dikes at the points mentioned and are evidently later in age than any of the Huronian rocks. The examples from the conglomerate between Doré river and Gros Cap are medium-grained rocks of a grayish flesh color, sometimes merging at the edge of the dike into a very fine-grained or compact felsitic phase. The phenocrysts, which are not large nor distinct, are chiefly plagioclase, often with very complex twinning, but a few orthoclase crystals occur also. The ground-mass is reddish and felsitic rather than microgranitic, and contains a second generation of tiny porphyritic crystals mainly of plagioclase. There is some undoubted quartz in the ground-mass.

The other dikes, near the shore southeast of the large mass of greenstone on Michipicoton Harbor, are more evidently porphyritic, being crowded with felspar phenocrysts up to a quarter of an inch in diameter. The rock as a whole might at first be taken for a syenite until it is noticed that the felspars have crystal forms. The color on fresh surfaces is speckled gray. Under the microscope the phenocrysts are found to be predominantly plagioclase, with low extinction angles, not far from oligoclase, but some of the crystals show no striations. The ground mass is distinctly granitic with comparatively large grains of quartz, felspar and biotite. About one half of the rock consists of badly weathered phenocrysts of plagioclase, but with no suggestion of shearing or of strain in their sections. It is doubtful if this rock should be called a quartzless-porphry, since quartz forms an important part of it, though only seen with the microscope. The name felspar-porphry or porphyrite might be more appropriate, thus suggesting the most striking feature, the phenocrysts.

THE BASIC ERUPTIVES.

Basic eruptives in the form of greenstones cover large areas in the Michipicoton region, especially south of the Upper Conglomerate on Gros Cap and the shore between Michipicoton Harbor and the river. There are also large outcrops of the rock on the shores of Wawa lake. They are usually dark green and fine-grained and often have the ellipsoidal structure supposed to indicate lava flows, the latter variety being well displayed just west of the docks near Michipicoton Harbor. Unfortunately these older greenstones, so far as examined, have almost completely lost their original minerals, so that it is not easy to decide their exact character, though they are assumed to have been diabases. Owing to the fact that they are so greatly weathered, little microscopic work has been done upon them. The name greenstone as used in this report is limited to these greatly weathered basic eruptives, those whose original composition is still distinct being taken up under separate names, diabase, etc.

The greenstone south of the railway near Michipicoton Harbor shows under the microscope mainly chlorite and epidote in forms vaguely suggesting plagioclase strips. A few clear grains of quartz are the only minerals which remain unchanged so that the rock seems to have been quartz-diabase.

Another area, between Gros Cap and Doré river, has some portions of coarser grain, which show under the microscope a somewhat different composition of pale green hornblende in fairly well defined prisms, chlorite, and lathshaped saussuritic areas evidently once plagioclase. The hornblende is probably secondary after augite, and often contains portions of chlorite in the central parts of the crystal. Quartz occurs in small amounts, partly interstitial and partly as micropegmatite. There appears to be little or no magnetite in any of the slides examined, and this fact with the presence of small quantities of quartz suggests that the original rocks belonged to the less basic varieties of diabase.

A coarse-textured rock from a boss rising near the railway through a sand plain east of the main conglomerate mass shows a small amount of quartz in still more marked pegmatitic intergrowth, but the change of the other minerals has gone further, so that only chlorite and a carbonate, probably dolomite, can be distinguished. Another coarse-grained one from north of the main conglomerate area is a weathered andesine gabbro, with augite changed to hornblende.

In marked contrast with the greenstones we find various dikes and bosses of diabase of later age still fairly fresh. They are dark gray or greenish gray and usually fine-grained but often highly porphyritic, with plate-like plagioclases an inch long and more than half as wide, but only a tenth of an inch thick. These consist of plagioclase laths with grayish augite wedged between and considerable amounts of magnetite, often rod-like in form, the whole having a marked ophitic structure. The coarsest-textured one containing the large phenocrysts has plagioclase with an extinction angle from the twin plane of 12° to 23° , so that the species seems

to be andesine or labradorite. The absence of quartz and the presence of large quantities of magnetite show that these later diabases and diabase porphyrites are distinctly more basic than the older greenstones.

A still more basic series of rocks is exposed as wide dikes or bosses on islands in lake Eleanor and Goetz lake, as well as on the shore of the latter. These rocks are green black on fresh surfaces but weather brownish or gray green, and are marked by a very rough surface where weathered. They are quite coarse grained and show wide shining surfaces of biotite when broken.

The freshest sections, which come from islands in Goetz lake, consist essentially of olivine and augite with a few large individuals of biotite and a little white turbid material between the other minerals, perhaps originally plagioclase. The olivine is idiomorphic and the augite largely so, and the brown biotite is more or less filled, poecilitically, with olivine crystals. The olivine has a narrow rim of bright green serpentine and a good deal of serpentine and magnetite along fractures in the interior. In a section from lake Eleanor the whole of the olivine has been changed to serpentine in which are imbedded crystals or grains of augite and a little biotite. The composition of this rock corresponds to that of a picrite, though the Germans would probably call it palæopicrite.

A somewhat related rock is found at the second falls of Magpie river not far from a boss of porphyritic granite which has been described on a former page. The rock is apparently a dike, brownish black with many small scales of biotite on fresh surfaces, and consists of biotite, olivine, augite, magnetite and calcite. The brown biotite is not poecilitic, and forms more or less complete crystals between the larger crystals of olivine, the latter often weathered to serpentine. The augite, which is not in very large amounts, forms rather long prisms, with a tendency to radiate; and the magnetite is in large square cross sections. The calcite or dolomite filling interstices is no doubt a decomposition product, perhaps representing small quantities of a calcic plagioclase. This very basic rock may perhaps be called a biotite picrite, though it has relationships to the minettes also.

ACID HURONIAN SCHISTS OR WAWA TUFFS.

The schistose rocks of the Huronian may be divided into acid varieties corresponding to the quartz-porphyrines, and basic schists having a composition like the greenstones and other basic massive rocks. They belong mainly to the Lower Huronian, though very similar schistose rocks result from the shearing of the Upper Huronian conglomerate. Among the more acid rocks those resulting from the shearing and modification of the quartz-porphyrines or porphyrites are most widely spread and will be referred to first. In color they are pale greenish or bluish or yellowish gray. All gradations occur from varieties having slightly crushed phenocrysts of quartz and feldspar to felsite or sericite schists in which the squeezing has gone so far as to destroy or rearrange all the original minerals. In the less modified schists quartz, orthoclase, plagioclase and sericite may be recognized; but by progressive steps the granular minerals disappear and a microgranitic or felsitic looking mass of quartz, feldspar and sericite results, with the development of a marked schistose structure. Often freshly deposited very finely granular quartz and sericite make the bulk of the more schistose varieties; and near the iron range, rhombs of siderite or ankerite appear also, showing that there has been infiltration of silica and iron compounds, resulting finally at the edge of the iron range in sideritic sericite schists or a schistose variety of siderite.

Along with the changes mentioned some other minerals show themselves occasionally, such as tourmaline, which occurs as numerous tiny prisms in quartz-porphyrine schist south of the Helen mine; or rutile, as in a sericite schist from the railway cutting just west of Sayers lake. In the latter case the rutile is chiefly in thick bundles of very tiny needles, though some crystals

show arrowhead or knee-shaped twins. The source of the large amount of titanium is not clear, since no other rocks in the region contain appreciable quantities of titanium minerals so far as known, and the iron ores are especially free from titanium.

The most peculiar variety of the silicious sericite schists is of a concretionary habit, best shown at the western corner of lake Wawa, where cliffs of the rock were taken at first for conglomerates. The concretions are from the size of a pea to pebble-like oval masses more than an inch in length. They show best on weathered surfaces, and then are often hollow in the middle with a rusty inner surface.

Thin sections show rounded masses of chalcedony without radial arrangement, but often containing some siderite in the middle, and sometimes enclosing a fragment of felspar, especially plagioclase, as if this had served as a nucleus, though the crystal is generally eccentrically placed. The silica is not always chalcedonic, but may become coarser in texture until a mosaic of quartz grains results. The matrix is of greenish sericite reticulating about the concretions and forming only a small proportion of the whole.

The concretionary schist occurs at several other points nearer the iron range than at Wawa lake, though only in small amounts, and has probably resulted from the circulation of solutions of silica and iron during the time when the iron range rocks took on their present form. The beginning of the process has been described and figured in connection with the quartz porphyries. These concretions are probably not original structures formed during the consolidation of the porphyry, but were produced much later, after the shattering and shearing which caused the schistose arrangement of the minerals.

Near the margin of the Laurentian the quartz-porphyry schists sometimes become more gneissoid, so that one may be in doubt as to the exact boundary between the two formations; and at other points also, perhaps because of contact metamorphism near eruptive masses, quite gneissoid examples may be found. A fine-grained gray gneiss from a point north of a small swampy lake southwest of Bauldry lake consists of quartz, a little orthoclase, much plagioclase, and a large amount of sillimanite in fibrous bundles. A little biotite is more conspicuous on cleavage surfaces than in thin sections. It is probable that this rock is a metamorphosed sediment rather than a form of the quartz-porphyry schist, the large amount of sillimanite indicating a greater percentage of alumina as compared with alkalis than would be found in a quartz-porphyry.

A more schistose sillimanite gneiss associated with the conglomerate north of Doré River which has much the same composition with the addition of slender tourmaline prisms is certainly of later age than the quartz porphyry schists, and may represent a muddy layer of sediment interstratified with the conglomerate.

BASIC SCHISTOSE ROCKS OR GROS CAP GREENSTONES.

There are transitions between the acid and basic schists in which sericite is largely replaced by chlorite and the quartz grains or chalcedonic aggregates diminish in amount, while carbonates become more frequent; but these are not extensively developed and will not be further described. The green schists are partly associated with the massive greenstones and partly interbedded with the lighter colored acid schists. They are usually very fine-grained and distinctly schistose, and have a monotonous uniformity of dull green. Under the microscope chlorite is universally found with a finely granular colorless material between, in some cases partly silica but more commonly plagioclase or its decomposition products. Epidote is always present, and well formed rhombs of a carbonate which weathers brown,—ankerite or siderite,—are usually to be seen; while magnetite and rutile are not infrequent.

By an increase in the amount of the carbonate we have chlorite-ankerite or chlorite-dolomite schists, which weather brown but do not form crusts of limonite; and chlorite-siderite schists,

which are often changed for an inch from the surface into impure brown iron ore. Several coarse-grained examples of the last rock are found south of the Helen mine. They can hardly result from the direct rearrangement of any ordinary greenstone or volcanic ash, and are perhaps to be connected in origin with the rocks of the iron range, as sediments of a chemical nature. They form transitions between the siderite of the iron range and the ordinary chlorite schists, just as certain sericite schists rich in siderite connect the acid series of schists with the iron bearing rocks.

There are cases where the chloride-dolomite schists include also large amounts of biotite, forming a transition to biotite-dolomite schist, which occurs southwest of Bauldry lake as a coarse grained rock with a brown pitted surface, having the appearance of a gray gneiss when fresh.

Here may be mentioned also the very cleavable green schist occurring north of the main Upper Huronian conglomerate area in the Laurentian granite, probably a long narrow strip of the Huronian floated off in the eruption of the granite. From its lustrous green cleavage surfaces, one would naturally call the rock a mica schist or mica-chlorite schist, but the microscope shows it to consist essentially of biotite and actinolite. This illustrates the same relationships as were noted by Dr. Lawson in the Keewatin region of Rainy lake, where green chlorite schists at a distance from the Laurentian contact become harder hornblende or hornblende-mica schists in immediate contact with the gneiss, in both cases evidence of the eruptive nature of Laurentian gneiss.

UPPER HURONIAN GREEN SCHISTS.

The green schists thus far spoken of belong probably to the Lower Huronian, most of them being associated with the quartz-porphry schists and greenstones. There are, however, numerous green schists interbedded with the Upper Huronian schist conglomerate, some of them no doubt parts of the conglomerate originally free from large pebbles, others perhaps parts which have been so far squeezed that the soft greenstone pebbles have been rolled out flat and incorporated with the matrix as a uniform schist. Some of them may represent basic dikes turned into schist and so far rearranged as to destroy all traces of their original constituents. In many cases these schists are closely like those which have been described from the Lower Huronian, and need not be taken up in detail.

In general, the chlorite schists contain some finely granular silica and dolomite; often also more or less biotite. Tourmaline needles were found in one. Others of the green schists have been more strongly acted on and are now hornblende schist, examples of the kind having been obtained from the tote road between Michipicoton Harbor and Doré lake, and also at the second falls of the Doré river. They are hard dark green fine-grained rocks consisting chiefly of hornblende prisms having strong pleochroism, (blue green, green and yellowish brown) with a little quartz and plagioclase in the interstices.

ELEANOR SLATES.

The chlorite schists as well as the felsite schists pass by way of certain lustrous cleavable phyllites into slaty rocks which are widely enough spread to demand mention. They are greenish gray or "slate" gray in color, compact, splintery or easily cleavable rocks, sometimes showing bands of varying color, probably representing layers of sedimentation, across which the cleavage runs obliquely.

Most of the slates mentioned here do not contain carbon in sufficient amount to have their color lightened when heated in the blowpipe flame, thus differing from slates to be mentioned later in connection with the iron range rocks.

They consist of very minute scales of chlorite or sericite with equally minute clear granules, probably of quartz, particles of a carbonate (not siderite), rutile as stout prisms or arrowhead

twins, and slender pale prisms of lower refractive index having parallel extinction, probably sillimanite. The darker gray varieties, as along Grasett road south of lake Eleanor, contain dirty looking particles of unknown nature arranged more or less in bands with the minerals mentioned above.

Though little direct evidence is available to prove the origin of the slates, they are supposed to have been fine clayey sediments not directly of volcanic origin.

In connection with them may be mentioned the graywacké or arkose found on the portage between Bauldry and Goetz lakes, which is clearly a mechanical sediment though of a coarser kind. It is a dark gray rock, with specks of quartz visible on its surface when broken. Under the microscope the quartz is found to be in angular fragments with turbid completely weathered bits of feldspar and also some brownish films between. It evidently represents a graywacké or arkose of the type so common in the Upper Huronian rocks north of lake Huron, and should probably be classed as of that age, though the nearest rocks adjoining have the character of the Lower Huronian schists.

ROCKS OF THE HELEN IRON FORMATION.

Though there are transitions between the Lower Huronian schists and schistose varieties of the siderites belonging to the iron range, in general the latter is a very distinct group of rocks, having peculiarities easily recognized in the field and of considerable interest when studied with the microscope. Four species of rock may be distinguished in the iron range of Michipicoton, banded granular silica with more or less iron ore, black slate, siderite with varying amounts of silica, and grüenerite schist. All are found well developed at the Helen mine, and all but the grüenerite schist have been found in the lake Eleanor iron range also, while granular silica and siderite occur in large quantities in every important part of the range, though small outcrops sometimes show the silica alone.

The name granular silica or grained silica has been chosen as most descriptive for the silicious rock of the Michipicoton range, though varieties occur which are not granular to the naked eye. Jaspers varieties have not been found on this range, though they occur only a few miles to the north, and are common in most other iron ranges in Canada and the United States. The name jaspilyte used by the American geologists therefore seems inappropriate.

At first the grained silica was looked on as a fine-grained sandstone, since many examples are soft and pulverulent, but a microscopic examination proved that the grains are not at all water-worn. The rock is usually finely banded, white and light or dark gray, but is occasionally brown or purplish, the color in every case being due to the presence of iron oxides. Much of the banded rock has been crushed and now forms a breccia, often with fine-grained silica as a matrix, but sometimes with a cement of siderite. In evenly banded, unbrecciated parts, lenses one or two inches long of white or paler gray silica frequently occur running parallel to the general stratification.

Thin sections show that the white, sugary specimens of granular silica consist of quartz only, polyhedral grains closely fitting together, but not apparently cemented, since the jarring caused by grinding the section often slightly parts them so that a film of air separates the adjoining faces. The quartz shows few inclusions and no cavities, but colored specimens have films of yellow limonite between the grains, or small masses of limonite in streaks; while gray specimens contain innumerable small black specks no doubt of magnetite, though the rock is not strongly attracted by the magnet. The black particles are in general too fine to separate from the silica.

None of the sections have cryptocrystalline silica, but always distinctly granular material, the grains generally of fairly uniform size in any given band of rock, though sometimes coarser grains form a row across a section, probably filling fissures in a vein-like way.

Some of the brownish examples contain many rhombs of siderite, indicating a transition towards the other usual iron range rock in the region.

The size of the grains in the sections examined runs from half a millimeter in coarse-textured examples at Gros Cap down to 18-thousandths of a millimeter in a somewhat cherty specimen from Sayers lake ; but a very similar granular silica from the Grace gold mine south of Wawa lake is larger in grain than the coarsest found in the iron range proper, having diameters up to $1\frac{1}{4}$ millimeters.

The origin of these curious rocks is somewhat puzzling since their granular structure is not due to the crushing of previously existing quartz. There is no hint of water-worn grains enlarged by deposition of silica on their surfaces until they meet, as in quartzites of the Upper Huronian near lake Huron ; and one must suppose that crystallization has taken place from centres about equally distant from one another. How were the partially formed grains or crystals supported ? In a thick jelly of amorphous silica which became crystallized about these centres until it was entirely used up ? As amorphous silica is lighter than the crystalline form one would expect the incipient grains or crystals to sink to the bottom.

Apparently, the process in these relatively coarse-textured varieties of silica is not different in kind from that which produced the finer-grained forms, jasper and chert seen in neighboring iron ranges. It may be mentioned here, however, that none of the thin sections prepared from jaspers or cherts of the Lower Huronian in other parts of Ontario show radiating or concretionary or typically cryptocrystalline characters. They are at most microcrystalline, while sections of Animikie chert and jasper from the Port Arthur region on the other hand have these characters well defined.

The black graphitic slate forming a thin sheet just under the iron range proper west of the Helen mine and at other points in the region seems closely related to the granular silica, being composed of the same material with a large admixture of carbon which smears the fingers. The grains of silica are, however, much more variable in size than in the rock described above. As the carbon is opaque thin sections are unsatisfactory. The slate generally contains rounded masses or crystals of pyrite, which weather out leaving curious cavities, looking like bubble holes, lined with a thin white layer of quartz more coarsely crystalline than usual in the rest of the slate. The carbon of the slate suggests organic material and the presence of life in the sea at the time the iron bearing material was deposited, but perhaps too much stress should not be laid on this point, since hardly any other evidence of living beings exists in the Lower Huronian. Possibly some of the dolomitic rocks found not far away may have an origin from shells, but the fact that they merge into chlorite-dolomite schists which are probably of eruptive origin seems to oppose this.

The siderite which rises in many cases to the summit of the iron range ridges beside the banded silica is usually weathered for half an inch into impure limonite, but beneath this crust it is still wonderfully fresh for a rock of the character. It is bluish or pale violet in color when fresh, some shade of brown when weathered, and has a very massive appearance in many places, though as it approaches the schists it may take on a schistose structure. Almost everywhere crystals of pyrite occur in the siderite, sometimes in large quantities.

Thin sections show mainly siderite, which does not differ greatly from dolomite in appearance though its frequent weathering into limonite distinguishes it from other carbonates. Finely granular silica is almost always present, and often small amounts of dirty bluish green

hornblende of a peculiar sort, probably grüenerite, though some common green hornblende occurs also. There are very silicious siderites linking this rock to the granular silica.

Where the grüenerite is present in large quantities the rock becomes grüenerite schist, which is pale to dark bluish or greenish gray, and weathers to brown. Examples of the rock occur just west of Sayers lake near the black slate, apparently underlying the other iron range rocks; but it has seldom been found elsewhere in the region and is present only in small amounts here.

Sections show hornblende, magnetite, silica and often siderite. The hornblende is almost always in rather stout prisms with jagged ends, having a turbid central core and transparent bands on the edges, with faint blue green and yellowish dichroism. Between crossed nicols it is seen that these prisms are often twinned, with longitudinal strips extinguishing in opposite directions, generally with small angles. It is possible that the centre of the prism differs in composition from the more transparent edges; and an opaque margin often found on each side may represent the deposit of still another layer of material. No analyses have been made, but the relationships and general character of the hornblende suggest that it is grüenerite, the iron hornblende, or some nearly related species.

PLEISTOCENE GEOLOGY OF THE REGION.

The drift deposits of the Michipocoton region consist of glacial materials, such as boulder clay and moraines, and of stratified sand and clay laid down in lakes at a higher level than that of lake Superior. The latter form very well marked terraces which have attracted attention ever since the region has been studied by geologists.¹² The lowest lake deposits consist of stratified blue clay to be seen near the Mission on Michipocoton river and at the Harbor near the ore dock and in a cutting a short distance up the railway, where it rises 100 feet above lake Superior and is covered by five feet of brown sand. This clay is said to form much of the bottom of the harbor, where piles have been driven into it 160 feet, so that the whole thickness is not less than 260 feet. Near the harbor the clay is usually covered by the brown sand mentioned above, sometimes cemented into a soft sandstone on top by the deposit of limonite between the sand grains.

A similar cemented layer is found at other points, for instance a half mile west of the Harbor, south of the tote road to Doré lake, and results no doubt from the solution of iron from fragments of iron range rocks contained in the drift.

Going up the railway from Michipicoton Harbor there is a flat plain, probably an old water level at Brient, and at about mile 2 there are cuttings showing finely stratified clay-like material, which proves to be mostly quartz in minute angular grains when examined with the microscope,—probably the debris of the granular silica from the iron range.

The station at Tremblay is upon a wide gravel plain, and railway cuttings between this and Magpie river show a great thickness of cross-bedded beach gravels forming three terraces, one rising 300 feet above Superior, and another to 355 and the highest to 370 or 375 feet, corresponding roughly to terraces formerly measured between the Mission and Wawa lake two miles to the east, on the opposite side of the river, the highest of which reaches 360 feet.

The sand and gravel plains between Wawa and lake Eleanor reach a level of about 450 feet; and those to the north are 535 or 540 feet above Superior. In all, ten or eleven fairly distinct terraces have been measured between lake Superior and the north shore of lake Eleanor, indicating as many stages in the sinking of the great glacially dammed predecessor of Superior. No shells or other fossils have yet been found in these deposits.

¹² Bur. Mines, Vol. 7, p. 193; Vol. 8, p. 154; and Vol. 9, pp. 175-6.

The great lake deposits somewhat hide the indications of ice action, especially in the lower ground : but boulder clay and morainic ridges are found in several places as well as striated rock surfaces. At the Helen mine itself there is boulder clay between the hill of ore and the "paint rock" against the south wall of the valley, as disclosed by mining operations ; and large boulders of the ore, one of them ten tons in weight have been transported from the ore body to the ridge on the south, where they now lie at least 70 feet above their original resting place. Smaller blocks of ore and boulders of iron range rock may be found in boulder clay two miles to the south near the shore of Wawa lake.

In spite of the sheltered position of Boyer lake between its steep walls of schist rising 150 or 200 feet above it to the north and to the south, rocks within the valley have been rounded and striated, as noted by Dr. Bell.¹³

A small point of rock on the south side of Boyer lake disclosed by the partial drainage of the lake shows distinct striæ running about 10° east of south, a direction transverse to the narrow valley and close to the steep cliff rising south of the lake. Beyond the hill to the south striations running 40° west of south have been observed, and on Wawa lake the directions noted are from 70° to 80° west of south, nearly east and west, conforming to the direction of the valley, which is deep and steep-walled. This larger depression seems to have turned the ice aside from its usual direction while the smaller basin of Boyer lake was not sufficient to do so,

South of Bauldry lake morainic ridges occur, very stony and in one case, near the pond to the south, containing a kettle-shaped valley 36 feet deep, but dry to the bottom, probably drained by some gravel bed. Bauldry and some of the other lakes appear to be dammed by glacial deposits ; while Eleanor and Wawa seem enclosed by old beach materials. The striæ near lake Bauldry have the usual direction for the region, 22° west of south.

¹³ Geol. Sur. Summary Rep., 1900, p. 116, striæ running 2° east of south on the surface of the ore mass.

THE EASTERN ONTARIO GOLD BELT.

BY WILLET G. MILLER.

The belt or strip of country in southeastern Ontario along which auriferous deposits have been found at various points extends from the township of Belmont in Peterborough county eastward across the counties of Hastings, Addington and Frontenac, and into the western part of Lanark, a distance of about 70 miles.

Numerous reports and papers have been written on this district since the first discovery of gold in it in 1866. Some of the most important of these are to be found among the publications of the Geological Survey.

The writer, at the request of some of the mine managers and with the consent of the Director of the Bureau of Mines, spent a few weeks during the summer of 1901 in the district. As the time at his disposal was insufficient for a detailed examination of so large an area, attention was paid chiefly to the working mines. Notes were, however, made on the general characteristics of the belt. This report attempts to give not much more than an outline description of the field.

Along this strip of country most of the auriferous deposits were found to occur under somewhat similar conditions, the rock in which they are situated being usually diorite or some closely related dark-colored igneous or metamorphic variety.¹

It is only within the last four or five years that gold mining may be said to have been carried on successfully in this field. This is owing to various causes, chief among which are the refractory character of the ore in some of the deposits and the lack heretofore, to some extent, of technical skill and sufficient capital. Owing to the fact that the ore of certain of the deposits which have been worked is decomposed near the surface of the ground, thus being rendered free milling, companies have been organized to work such deposits under the belief that the precious metal could be extracted by ordinary means. After working downwards, however, the ore has been found to be not adapted to free milling plants, and thus numerous attempts have ended in failure, until recently when companies of sound financial standing and with experienced managers have entered the field.

GEOLOGY OF THE GOLD BELT.

The geology of the district may be summarized as follows :

A series of diorites, crystalline limestones and various schistose rocks has been cut through by granite. This granite now forms most of the higher hills and ridges in the district, the diorites and accompanying metamorphic varieties occupying the valleys and lower lying areas. Overlying all the rocks mentioned are areas, here and there, of undisturbed Silurian limestone of the Black River and Birdseye formation, together with, occasionally, small outliers of sandstone which heretofore has been considered to belong to the Potsdam formation. This sandstone was however probably formed during the period immediately preceding the deposition of the limestone and is thus higher up in the series than the Potsdam which is now, in Canada, put at the base of the system. Glacial and recent deposits are of course also present.

The granite was found in all cases where opportunities were offered for observing the relations of the rocks to be younger in age than either the diorite or crystalline limestone, the latter two rocks being cut by dikes of granite and its fine-grained variety, felsite.

The relationship existing between the diorite and crystalline limestone in the more western part of the belt was not so clear as in some of the more eastern exposures. In the vicinity of the old marble quarry on the outskirts of the town of Madoc diorite dikes together with dikes of granite and felsite cut through the crystalline limestone. The diorite is also seen to be

¹ The term diorite will be used in the following pages in a wide sense to embrace not only dark-colored igneous rocks but gneissoid and schistose varieties as well. The origin of some of the latter is not definitely known.

OUTLINE MAP OF THE EASTERN ONTARIO GOLD BELT

To accompany Report of
W. G. Miller.
ELEVENTH REPORT OF THE BUREAU
OF MINES 1902.
THOS. W. GIBSON DIRECTOR.

LEGEND



CAMBRO SILURIAN
Birdseye and Black River
Limestone



PRE-CAMBRIAN
Crystalline Limestone
and Calc Schist together with
Conglomerate



Dioritic Rocks



Granite and Syenite



Wagon Road



Railway

vnship of
long the
le others
through-
rrance of
es are of

etermine
al during

er a cons-
ks. The
ng other
nd other
p and in

to exist

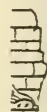

D, diorite ;

gh some
appear
anite on
cooling
res were
pied by
. They
enlarged

ade, are
ological
nes and
ian. It
nentary
Iastings
series is

remains
n, have
scaming
cks, are
Tippewa

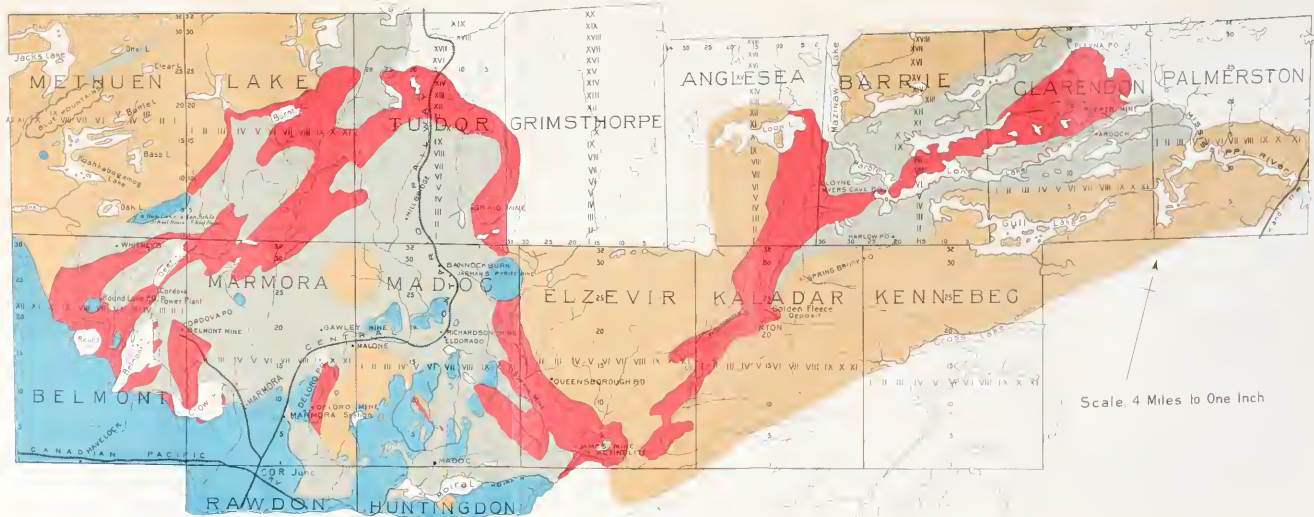

younger than the limestones at Perry's mill on the Mississippi river and in the township of Clarendon and elsewhere. Of course it is possible that different outcrops of diorite along the belt may be of different age. Some may be older than the crystalline limestone while others are undoubtedly younger. Since the gold deposits in association with these diorites throughout the whole belt possess so close a resemblance to one another, especially in the occurrence of a high percentage of mispickel in many of them, it would seem likely that the diorites are of one age.

It is also possible that there are granites of different ages in this district. To determine this definitely would, however, take much more time than the writer had at his disposal during his trip along the belt last summer.

As stated elsewhere the term diorite is here used in a comprehensive sense to cover a considerable variety of dark, fine grained to coarse-grained, massive, and schistose rocks. The granite along some parts of the belt is also quite different in appearance from that along other parts. The typical granite of Marmora and Madoc is different from that of Kaladar and other townships. The granite passes into syenite in the northern part of Methuen township and in other localities.

The accompanying diagram (*Fig. 1*) shows the relationship which is believed to exist among the rocks of the district. It represents a hypothetical vertical section.

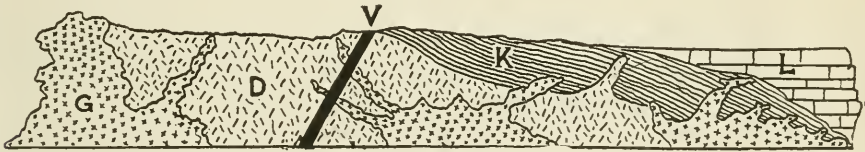

Fig. 1. Hypothetical vertical section showing relationships of rocks, Eastern Ontario Gold Belt. G, granite; D, diorite; K, crystalline limestone; L, Silurian limestone; V, vein.

Most of the gold deposits occur near the contact of the diorite and granite, although some important ones are found at a considerable distance from the granite. It would appear that the cavities occupied by the deposits owe their origin to the shrinkage of the granite on cooling which has caused fractures to be formed in the rocks near the contact. The cooling mass of granite was apparently tougher than the rocks near the contact. Hence fractures were produced in the latter when the granite began to contract. The openings now occupied by the gold ores evidently did not originally possess the width which they at present show. They may at first have been represented by narrow cracks which in course of time became enlarged by circulating waters dissolving away portions of the surrounding rock.

The granites, diorites and associated crystalline rocks to which reference has been made, are classified as Archæan, and, according to the nomenclature adopted by the Canadian Geological Survey, the granites are considered to be Lower Laurentian. The crystalline limestones and accompanying schistose varieties are put into the Grenville series of the Laurentian. It may be added that at one time it was thought some of these metamorphosed sedimentary varieties of the Hastings district were of different age from the Grenville and the name Hastings series was given to them. Recent work has however shown that the so-called Hastings series is of similar age and origin to the Grenville.

The relation which this sedimentary series of the Laurentian bears to the Huronian remains to be determined. The area in which rocks of the two series, Grenville and Huronian, have been found to occur most closely associated is in the district lying between lakes Temiscaming and Kippewa. Outcrops of the typical Huronian, jasper conglomerate and related rocks, are found on the shores of the former lake. Some miles to the southeastward, on the Kippewa

river, crystalline limestone of Grenville age associated with garnitiferous gneiss and nepheline syenite is exposed. A mass of granite and gneiss occupies the area lying between these two points.

THE BELMONT GOLD DEPOSITS.

The most western township in the gold belt containing deposits on which any serious attempts at work have been made is Belmont in the county of Peterborough.

The buildings and main workings of the Belmont mine, which is owned and operated by the Cordova Exploration Company, Limited, of Great Britain, are on lot 20 in the first concession of this township. The company also own the southeast quarter of lot 21 in the same concession and the land surrounding the foot of Deer lake, where the power plant is situated, together with the mineral rights of lot 20 in the first concession of Marmora and of the adjacent county roads. On the property there is a 30-stamp mill, completed about a year ago, which is equipped with machinery of the latest and most improved designs. It has been so arranged that the capacity can be increased to 100 stamps without disturbing the present plant or ceasing milling operations. The mill is furnished with a cyanide plant for treating the tailings.

A village is rapidly growing up in the vicinity of the mine. It already contains two or three stores, and the building of two churches was begun during the past summer.

The mine is distant about 12 miles from Havelock, a station on the main line of the Canadian Pacific railway, between Toronto and Montreal. The distance from the former city to Havelock is 100 miles, and from the latter 238 miles. Ten miles distant from the mine is the village of Marmora. The post office at the mine is called Cordova.

A branch line which connects with the Central Ontario railway near its junction with the Canadian Pacific railway runs to within about one-half mile of the mine and can be easily continued into the mill yard.

The mill is supplied with water from an artificial lake on the property which is estimated to hold about 10,000,000 gallons of water.

At the foot of Deer lake, which lies to the north of Belmont lake, a dam built of stone work and cement replaces an old timber structure. Water will be carried from here in a six-foot pipe to the southward along the east bank of the river a distance of about 1,500 feet. It is estimated that a fall of about 75 feet will be obtained at this point. The power will be used for compressing air for transmission to the mine, a distance of about two and one-quarter miles. The pipe for carrying the air to the mine is to have a diameter of 12 inches.

It will be seen that this mine is particularly well situated as regards supply of water and power. The claim is made that even during the dry season the compressed air plant will generate at least 1,000 horse power. This will suffice for a very much larger mill than the present one. On the head waters of the Deer river are other lakes of considerable size. If it were desirable the water in these could be held back by dams till needed. When this plant is completed compressed air will be the only power used in the mill as well as for hoisting and underground work. Fuel will then be required for heating purposes only. The power plant is unique among those of the mines of the Province and should ensure as low a cost of treatment of the ore, in proportion to the amount handled, as at any mine in the world.

CHARACTERISTICS OF THE ORE BODIES.

Mr. D. G. Kerr, the general manager of the company, has made a careful study of the ore bodies. The results of the writer's work serve only to confirm the views held by Mr. Kerr concerning the character of the deposits.

The country rock at the mine is a dark igneous variety which varies from medium-grained to coarse-grained. In hand specimens it is seen to consist essentially of two minerals, a light-

colored one, plagioclase, and a darker material, hornblende. In some facies of the rock the greater part of the felspar is segregated more or less into spots an inch or more in diameter. The hornblende grains forming the matrix are associated with a smaller amount of felspar. This segregation of the felspar gives the surface of the rock what has been called a "blotched" appearance and it resembles other rocks which have been described from eastern Ontario. The anorthosites of south Sherbrooke in Lanark and elsewhere frequently possess this structure, the hornblende however being the segregated mineral. The late H. G. Vennor in his geological reports refers to what he calls blotched diorites in different localities. The Belmont rock therefore from its general appearance and from its relations to the surrounding Archæan members seems to be merely a representative of the numerous outcrops of gabbros, diorites and anorthosites which are so abundantly developed in the eastern counties of the Province.

The rock surrounding the Belmont mine carries a high percentage of magnetite and pyrite, like other members of the gabbro family. In one or two places the magnetite, which is the titaniferous variety, is segregated into veins or masses a foot or more in breadth and a few feet in length. A sample was found to contain 11.49 per cent. of titanium dioxide.

The exposure on the hill immediately southeast of No. 3 shaft shows a fine-grained trap-like rock in association with coarse gabbro or diorite. The two rocks appear to be of different ages.

Descriptions of the microscopical characteristics of the rocks of this mine together with those of others from a number of points along the gold belt are given at the end of this report.

Cracks have been formed in the diorite or gabbro through the shrinkage of the mass itself or by the contraction of the later intruded granite masses which occur in other parts of the district. These cracks have formed channels, at some long distant period before the surface was worn down to its present level by agents of denudation, for the passage of what were in all probability more or less highly heated and impure waters. The waters have acted on the walls of the cracks and have dissolved them away to a considerable extent in many places, thus making cavities which were afterwards filled by the deposition of minerals from solution. Much of the rock matter acted on by these waters still remains in place along the water channels and is now represented by chloritic or biotitic schist. This schist forms a considerable part of the ore as it contains gold bearing stringers of quartz and highly auriferous pyrite through it.

A good example of the effects of water in changing an igneous rock of this character into a schist along the walls of cracks followed by the water is seen on the face of a cliff at the Deloro mine in Marmora, where a crack in the rock near the upper part of the cliff runs vertically for a few feet, then turns and runs horizontally, then takes a vertical direction again. The crack followed by the water is very narrow but is bounded by two or three inches of chlorite schist, the lamination of the schist being parallel to the direction followed by the crack in different parts of its course (Fig. 2).

The cavities occupied by the ore bodies of the Belmont mine have every appearance of having been formed in a similar way, the original narrow cracks having been enlarged and the rock at some points having been leached out or changed into schist across a distance in some cases of over 50 feet.

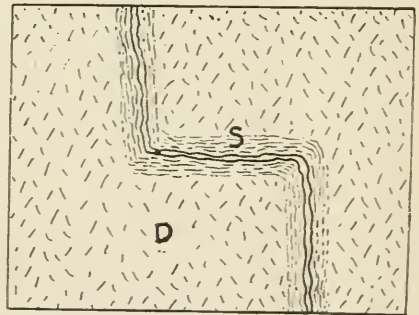

Fig. 2. Diagram showing diorite changed into schist along the course of a crack or fissure. D, diorite; S, schist.

The diagram (*Fig. 3*), will give an idea of the relationship of the lodes of the Belmont mine to one another. It represents a surface plan. The different shafts and openings are indicated by numbers.

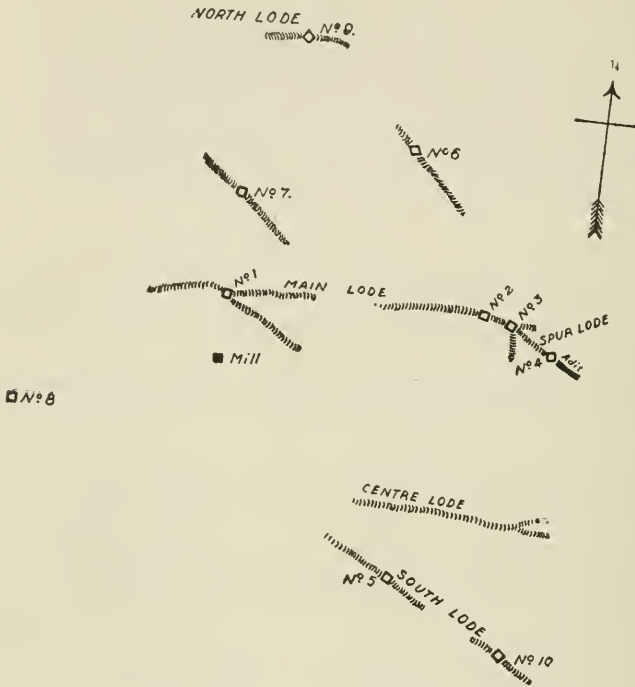

Fig. 3. Surface plan of Belmont mine, showing position of lodes.

The larger ore bodies are found at the points of intersection of two fissures and come to the surface in some cases in the form of what may be called chimneys.

A description of part of the development work which had been done previous to my visit will show that Mr. Kerr has sufficient data on which to base his opinion concerning the character of the several lodes and their relationship to one another. From the 400-foot level of shaft No. 1 a drift runs towards No. 3 a distance of 90 feet and faces in ore. From the 300-foot level of No. 3 a drift is being driven towards No. 1, which is about 1,200 feet distant, and extends in that direction a distance of 80 feet and is in ore 7 feet wide. This is part of the development done on No. 1 lode. On No. 7 lode there is a shaft down 93 feet with a drift in 120 feet on the 75-foot level. There has also been a quantity of ore stoped out from here.

On No. 6 lode a shaft is down 80 feet with drifts in a short distance northwest and southeast on the 75-foot level.

On the spur lode, southeast of No. 3, a shaft is sunk 35 feet with adit from hillside into the bottom of it.

On the south lode, No. 5 shaft is down a depth of 100 feet and a cross cut was being driven east on the 75-foot level. On the surface of this lode, east of the shaft, open cut work was being done on the outcrop. High grade ore was exposed. No. 10 shaft is on the same lode 560 feet farther east.

No work has been done on the north lode further than putting in a few shots here and there.

On the centre lode no development has been done.

The positions of shafts Nos. 5, 6 and 7 will be seen from the diagram. The veins or fissures on which they are situated appear to cut the main vein containing shafts Nos. 1 and 3 at angles averaging approximately 45° .

It will thus be seen that the mass of diorite carrying the ore bodies is divided by the fissures into large blocks. The dip or hade of the fissures approaches the vertical.

The diorite in which these deposits occur, as shown on the accompanying map, covers an area of considerable size in this part of the district. The Ledyard gold mine which was not in operation at the time of my visit is located on the same area, being situated on the eastern part of lot 19 in the first concession.

THE GOLD AND ASSOCIATED MINERALS.

The gold at the Belmont mine is found in the free state in quartz, which forms lenses and stringers in the chlorite schist of the fissures, and in iron pyrites with which the schist is impregnated. Mispickel which is characteristic of the Deloro and other properties farther east on the gold belt does not occur here.

In addition to pyrite, pyrrhotite is occasionally met with. This pyrrhotite like the pyrite is gold-bearing, but does not carry such high values in the precious metal as the latter mineral. A sample of pyrrhotite from No. 3 shaft gave \$13.00 per ton in gold, while a specimen of pyrite mixed with quartz taken from the ore pile at No. 1 shaft contained gold to the amount of between 5 and 6 ounces to the ton of 2,000 lbs.

Galena and copper pyrites are met with at times but only near the surface. These minerals are found occurring under similar conditions in other parts of the Hastings district. Their presence only near the surface in so many deposits is an interesting fact. It would seem that the galena, at least, owes its occurrence to the fact that at one time, before the district had been subjected to great denudation, the diorite was overlain by crystalline limestone. The limestone has apparently acted as a precipitant for the galena near the surface, and it has not influenced deposition in those parts of the ore bodies lying at a greater depth in the diorites and associated rocks.

The main lode or vein on which shafts Nos. 1, 2 and 3 have been sunk runs in an east and west direction. Its dip, which is about 75° , is towards the south. Along the surface of the ground the lode shows outcrops of quartz in places, but it is chiefly indicated by chlorite schist which is more or less rusted through the decomposition of iron pyrites and is bounded on either side by massive diorite. A depression lies between shafts Nos. 1 and 2 and no outcrops are visible. A drift has, however, been run westward from No. 2 towards No. 1. Westward of No. 1 shaft the lode shows at the surface in a number of places. One of the most prominent of the outcrops is on the country road which was used for years before mining operations were begun on the property. The outcrop just referred to being composed chiefly of chlorite schist, was not suspected of being of economic value until long after the discoveries of gold had been made in the adjoining township of Marmora and others farther to the east. It was not till 1890 that this property was located as a mining claim, twenty-five years after the discoveries in Madoc.

Mr. A. W. Carscallen, M.P., was one of the original owners of the property and it is largely through the confidence he had in it that it is now a producing mine.

The rich ore zone has a pitch west from Nos. 2 and 3 and, according to Mr. Kerr, the highest grade ore in No. 1 is found at the 400-foot level. Lying over this ore zone is an old water course in a crevice of the rock, into which one can easily stick his arm. When this was struck between the 375 and 400-foot level in No. 1 it drained No. 3, from which it inclines towards the west. This shows a connection between the shafts over a distance along the vein of 400 yards.

The lodes, which run at an angle to the main lode, dip towards the southwest.

The cause of the lodes dipping to the south and southwest is probably the presence of masses of granite, younger than the diorite in which the ore bodies occur, to the north and northeast. The granite on contracting would tend to pull the rocks surrounding it, which it had cut through, towards it. The fissures in these, caused by the strain exerted on them by the granite, would tend to dip away from the mass of this rock.

This mine, which is situated at a considerable distance from these granite eruptions, contains only small dikes or stringers of granite through the diorite in which the ore bodies lie.

The fact that the sulphide accompanying the Belmont ore is pyrite while that associated with the ore of the Deloro, and other deposits in the diorite near the contact of the granite masses with the diorite, is essentially mispickel is probably due to the distance of the Belmont ore bodies from the contact of the two masses of igneous rocks. It would seem that the heated waters accompanying or following the granite eruption were charged with the elements which gave rise to mispickel and that most of this material was deposited at no great distance from the contact, as in the case of the Deloro. While the fissures at the Belmont probably owe their origin to the disturbance of the diorite, in which they occur, by the granite intrusion it would appear that the pyrite which they contain may have been leached out of the diorites themselves, or on the other hand it may represent the remaining sulphide in solution after the deposition of the mispickel in other deposits near the granite contact. The fact that the country rock at the Belmont mine is considerably different from that surrounding other gold deposits examined may also have some bearing on the character of the sulphides.

Details as to the plant and the development work done at the Belmont mine will be found in the reports of the Inspector of Mines for the present and preceding years. It will suffice to state here that the results already achieved justify the belief of the manager that the ore bodies are large enough to supply a much larger plant. The deposits occurring, as they do near the centre of a large area of coarse-grained igneous rocks, may confidently be expected to extend to great depths.

LEDYARD MINES AND NEIGHBORHOOD.

The Ledyard gold mine is located on the east half of lot 19 in the first concession of Belmont. On the west half of this lot is what is known as the Ledyard iron mine. Considerable of the ore, which is magnetite, has been shipped from the deposit. The ore body lies near the contact of coarse diorite, cut through by a finer variety, and crystalline limestone which overlies both these rocks along the western edge of the deposit.

At the time of my visit the openings were filled with water.

The mine is at the end of the railway which branches off the Central Ontario Railway near Central Ontario Junction.

Crystalline limestone also overlies the diorite along the boundary between the townships of Marmora and Belmont, on lot 20 of the first concession, just east of the Belmont mine.

Diorite outcrops near the east shore of the north end of Belmont lake on lots 19 and 20 in the third concession, about one mile and a half west of the Belmont mine. Along the road running from the mine towards this part of the lake exposures of diorite occur, alternating with knolls of dark crystalline limestone or calc schist. The diorite runs in a north and south direction parallel with the east shore of the lake and occurs also immediately to the west of the lake, as shown on the geological map which accompanies this report.

On the east shore of the north end of the lake calc schist outcrops at the water level. It has a strike of about north 10° west and dips at an angle of about 45° to the eastward.

Five or six feet up from the surface of the water and 10 or 15 feet back from the shore a conglomerate with well-rounded pebbles, some of which have a diameter of 2 or 3 inches, forms

a ridge parallel with the shore and is in contact with the calc schist. The matrix of the conglomerate is crystalline limestone.

A dark mica schist is exposed near the foot of a hill about half a mile west of the mine on the road leading to Belmont lake. This schist contains coarse flakes of black mica.

It would appear that the depression now occupied by Belmont lake owes its origin chiefly to the weathering away of crystalline limestone which at one time filled a hollow in the underlying diorite.

In the vicinity of the dam at the foot of Deer lake the rock belongs to the diorite series. At the compressed air plant this rock is in contact with calc schist which strikes in a north and south direction and dips at an angle of 45° or so to the eastward.

A glance at the map will show the detached nature of the diorite and crystalline limestone outcrops in the area lying in the vicinity of the Belmont mine and Deer and Belmont lakes. The latter rock has at one time formed a mantle over the irregular surface of the former. Denudation has removed parts of the limestone especially on the higher ground and thus exposures of the two rocks are found irregularly distributed over the present surface.

It was not possible in many cases to determine the relationship existing between the coarser grained varieties of diorite and the finer-grained kinds in this and other parts of the district.

As shown on the map diorite occurs around the northwest shore of Deer lake. Further to the southwest on the road running from the head of this lake Silurian exposures are met with. A short distance past Taylor's bridge conglomerate which represents the lower layers of the Birdseye formation is exposed. Limestone of this formation is the underlying rock on several farms in the neighbourhood.

ROUND LAKE AND OAK LAKE.

Turning northward on the road leading to Round lake settlement, the rock is chiefly diorite and slate for some distance before crossing the bridge over the river

The Round lake settlement which occupies lot 22 in the seventh concession and adjacent lots is underlain by Silurian limestone. The first part of the road leading from this settlement to Whitney's, lots 30 and 31 in the sixth concession passes chiefly over diorite. Crystalline limestone, however, in which there are some openings made many years ago with the object of quarrying marble, crosses the road before coming to the buildings on Whitney's farm. The quarry lies to the west of the road, at the edge of the clearing, its location being marked on Vennor's map published in 1868. Exposures of Silurian limestone are seen at the road side at the north end of the farm.

Going northward along the road towards the school house of the Oak lake settlement which is on the north half of lot 4 in the third concession of the township of Methuen, a valley about half a mile wide underlain by Laurentian rocks is crossed. The first of these is crystalline limestone which lies on the southern boundary of the township. Then there are outcrops of diorite followed by hornblende and granite gneiss. Crystalline limestone then comes in again and is followed, to the northward, by Silurian limestone on which the farms of the Oak lake settlement are situated.

This settlement lies at a considerable elevation and a good view can be had from it of the country to the north-west. The valley in which are Oak lake and the comparatively large and irregularly shaped Koshkabogamog lake intervenes between the settlement and the Blue mountains. These so-called mountains are composed of nepheline and other varieties of syenite in which occur in places corundum and muscovite. Both of these minerals have been mined to some extent here. The syenite with its associated rocks is described by the writer in a former report²

² Rep. Bur. Min., Ont. Vol. VIII.

Much of the area surrounding the Blue mountains is underlain by granite. On the map which accompanies this report the granite and syenite are shown in the same color.

About half a mile north of Whitney's a little-travelled road turns off to the eastward and leads to the Van Sickle settlement. There is also a road running eastward, between lots 3 and 4 in the fourth concession, from the Oak lake settlement. The first mentioned road comes out on the main road on the south side of lot 4 in the first concession of Methuen. The rock at this point is crystalline limestone while that farther back is a diorite gneiss.

The Van Sickle settlement is partly in the township of Lake and partly in Methuen. The school house of the settlement is on lot 4 in the first concession of Methuen. Just before coming to the school house from the westward a belt of dark gneiss is met with which has a width of a few hundred yards and within 200 yards of the school house is an outcrop of white quartz on the roadside which has a width of 10 feet or so.

The distance from the Van Sickle settlement to the Belmont mine is about 7 miles. The road runs along the edge of the north end of Deer lake and is underlain by crystalline limestone. Southeast from this, before coming to the bridge over the Deer river, diorite and dark gneiss are encountered. From near this bridge to the vicinity of the mine there is a good agricultural area which is occupied by farms.

MARMORA AND VICINITY.

After leaving the Belmont mine a short distance the road to Marmora village passes over calc schist, chiefly, to near the boundary of the village where Silurian limestone outcrops are met with. This limestone is of a uniform fine-grained character and lithographic quarries have been opened up in it on the south side of the river not far from the outskirts of the village.

Some of the calc schist along the road between the mine and the village has a very striking banded appearance. The origin of this banding is obscure.

The road from Marmora village to the station of the same name passes over Silurian limestone of the Birdseye and Black River formation. At the top of the hill just before coming to the station a good view is obtained of the country to the eastward. A lower lying area extends between this point and the granite hills or as they are called, the Huckleberry hills, which are immediately to the east of the Deloro mine and adjacent gold-bearing deposits.

To the east of the station a hundred yards or so and crossing the road is an exposure of calc schist. Farther on towards the Deloro mine the road passes over an area of Silurian limestone, which runs up to within a short distance of the mine. The ore bodies at the mine are in diorite which dips under the Silurian limestone at the west and is overlain by crystalline limestone in places to the southward. On the east the diorite comes in contact with granite which rises into and forms the mass known as the Huckleberry hills. That the granite is younger in age than the diorite and associated crystalline limestone is shown by the fact that dikes of it cut both of these rocks. Some of the dikes are medium to fine-grained granite, while others are very fine-grained and can be classified as felsite. The dikes are felsitic in character, especially in the crystalline limestone which overlies the diorite.

In some parts of the granite mass quartz is absent or sparingly present. The rock then becomes syenite. The ferro-magnesian minerals are also absent in some of the granite. At other times there is considerable hornblende present. Quartz when present is often blue in color.

The Moira river follows a depression which runs near the contact of the granite and diorite on the lot on which the Deloro mine is situated and on adjacent gold-bearing lots to the north and south.

THE DELORO DEPOSITS.

The Deloro mine, formerly known as the Gatling and Canada Consolidated, which is operated by the Canadian Goldfields, Limited, of Great Britain, has been described, as regards its mining operations, by the Inspector of Mines in recent reports of the Bureau of Mines. Various papers and reports on the character of the ore bodies and on the kind and relationships of the associated rocks have been published during the last thirty years or more. The deposits have been described both as bedded or segregated veins in schistose rocks and as true fissure veins. The writer's work has led him to differ materially from all the descriptions which have been written concerning the character of the ore bodies and their enclosing rocks. No detailed descriptions have up to the present been published of the megascopic and microscopic character of the diorite and associated rocks.

The ore at this mine consists essentially of mispickel or arsenical pyrites together with gold in quartz. Associated with the quartz is at times considerable dolomite or calcite. This latter mineral frequently contains iron in the ferrous condition. After it has been exposed to the air it takes on a brownish color due to the oxidation of the iron. Iron pyrites in much smaller quantities than mispickel is also present. Copper pyrites is found at times. Other minerals are occasionally met with, such as fluor spar in very small quantities. Small crystals of zircon were found in some of the dolomite, but they appear to be of very rare occurrence in the ore body. Secondary minerals such as hematite, arsenolite and chlorite are also present.

The mispickel at times occurs well crystallized in characteristic forms.

Gold is found in visible grains and scales in the quartz and associated with the mispickel, sometimes, but rarely, occurring in minute rounded grains attached to the faces of mispickel crystals. The greater part of the gold is however mixed through the mispickel in a very finely divided and invisible form. It has been thought by some that a certain amount of the gold in this mineral probably existed in the combined state as an arsenide or otherwise, but from experiments which have been made this does not appear to be the case.

The diorite in which the ore bodies are found at the Deloro is finer in grain than that at the Belmont mine.

There appear to be two varieties of dark colored rocks in this vicinity, one which is clearly of igneous origin holding fragments at times of the other. The latter may be different in origin from the former and is often closely associated with crystalline limestone or calc schist.

The rock at the Belmont in addition to being coarser-grained than that of the Deloro is also somewhat more basic. Moreover, the Belmont diorite being situated farther from the granite contact is not cut through by so many dikes of the latter rock and they have not been met with in the walls of the ore bodies.

At the Deloro the ore bodies in the diorite cut across granite dikes, as is evident from the dump heap at the Gatling or main shaft. Among the waste rock on this dump are numerous pieces of granite. Since dikes of granite are never found cutting through or disturbing the ore bodies, it is evident that the fissures or cavities now occupied by the ore were formed subsequently to the period when the granite cut through the diorite.

These dikes run through the diorite in different directions and dip at various angles. Frequently angular fragments of the diorite of various sizes are surrounded by or enclosed in the granite. This phenomenon is well shown near the south-west corner of the mill.

The writer's observations only served to confirm the conclusions as to the form of the deposits which had been arrived at by Mr. Kirkegaard, the manager of the company, who has made a careful study of them.

On lot 9 in the eighth concession of Marmora, on which the chief operations of the company are being carried on, there are two main shafts, known as the Tuttle and the Gatling. These shafts are connected underground and all the ore is now brought up through the latter, which

is down to a depth of about 360 feet on the incline. The dip of the Gatling vein or lode is at an angle of about 45° to the west, although the dip varies at different points in the shaft. The strike of the lodes is in a direction west of north and south of east.

The two shafts referred to are considered by Mr. Kirkegaard to be on different lodes, being separated near the surface at the western extremity of the Tuttle by a few feet of rock, this lode having a somewhat different strike and dipping at a lower angle than the Gatling. Below the surface at the western extremity of the Tuttle this lode forms a junction with the Gatling, and the latter then becomes the main lode as it retains the dip below the junction which it possesses above.

Other lodes occur on this property having a similar relation, as regards dip and strike, to the Gatling as the Tuttle. It is not necessary for our purpose to refer to them in detail.

NATURE OF THE ORE BODIES.

The cavities, now occupied by the ore bodies at Deloro, were originally, it is probable, narrow cracks which have been enlarged by the action of impure waters circulating through them and decomposing the rock along their walls. The cavities have the form of lenses both in the direction of the dip and in that of the strike, a succession of them being encountered as the vein is followed downward. Between the lenses, following the dip, the vein is represented by a narrow crack which connects one lens with another. These constrictions are probably due to a difference in the character of the rock bounding the vein at different points. Along the narrower parts of the vein there may be considerable granite in the walls which would decompose less readily than the diorite that bounds the lenses. This appears to be the cause of the constriction of the lenses in a horizontal direction, at least, as at the southern end of the fourth level the rock is composed chiefly of granite which holds numerous angular fragments of diorite.

Along the walls where the diorite has been decomposed the rock is a schist, talcose or chloritic in character. The edges of the ore lenses pass into this schist which is distinctly laminated. When rock of this character is met with in the workings it is an indication that an ore body is near at hand.

On lot 9 in the eighth concession near the Gatling and Tuttle shafts is the company's gold mill consisting of 20 stamps. This mill is modern in every respect, and is noted for the amount of ore it handles per day, about four tons of ore being treated by each stamp every 24 hours. The pulp from the stamps is concentrated by means of Frue vanners and Wilfley tables. The concentrates which carry a high percentage of mispickel are treated by a solution of bromocyanogen (Sulman-Teed process) by which means the gold contained in them is extracted.

The concentrates after being cyanided are taken to the roasting plant, situated some distance south of the mill, where the arsenic is driven off in the form of arsenious oxide, "white arsenic," collected in chambers, refined and put in kegs for shipment. This arsenious oxide is used largely by paint manufacturers in the production of variously colored paints. Compounds of arsenic also have other applications in the arts and the demand for them is likely to increase very materially in the future. The methods of preparing them and an account of their chief uses are given in Mr. J. Walter Wells' paper printed in this volume.

Details concerning the methods used at this mine for milling, roasting and refining these arsenical gold-bearing ores are also to be found in two papers published recently.³

The Deloro mine is almost unique among the mines of the world in that it is a producer of both gold and arsenic. It is unique in Canada in that it is the only producer of arsenic in this country.

³ Treatment of Auriferous Mispickel Ores at Deloro, by Messrs. Kirkegaard and Wright, Jour. Can. Min. Inst., pp. 113-122 and 143-151.

OTHER MISPICKEL DEPOSITS.

The Canadian Goldfields own other arsenical gold-bearing deposits along this part of the North Hastings auriferous belt. Lot 10 adjoining on the north the lot on which the mill is situated possesses ore bodies of similar character and mode of occurrence to those which have been described. It is known as the Hawkeye property. Still farther to the north along the contact is the Murray lot on which some work has been done.

On lot 6, to the southward, the company have sunk a shaft known as the Rankin.

Mr. W. A. Hungerford is manager of the Atlas Gold and Arsenic Mining Co. which controls what is known as the Gatling five acres, being part of lot 10 in the eighth concession. This property is completely surrounded by the holdings of the Canadian Goldfields. A 10-stamp mill is erected on it and mining has been done on a continuation of one of the veins of lot 9.

Mr. Hungerford and associates also control what is known as the Severn mine on lot 8 in the eighth concession, and the Gawley, which will be referred to again. At the time of my visit work was being energetically carried on in sinking a shaft on the Severn which is also known as the Pearce property. Ore bodies of high grade had been penetrated.

Messrs. Cook own a considerable tract of land on the mispickel belt consisting of the following lots, part 2, E $\frac{1}{2}$ 6, in the eighth concession, and 7, 8 and W $\frac{1}{2}$ 9 in the ninth concession, and W $\frac{1}{2}$ 10, 11, 12 in the tenth concession. Considerable work was done on some of these lots years ago and the ore bodies are similar in character to those already described. There are also other gold-arsenic properties in the vicinity held by other parties. These lie on either side of the line between the eighth and ninth concessions, and not far from the granite-diorite contact.

It will be seen that the gold-arsenic ore bodies are somewhat numerous in this part of the township of Marmora and that there is a large reserve of ore to be drawn on. It would seem that the most feasible means of treating these ores would be by one large central plant, none of the properties mentioned being too far distant from the more central ones to make the cost of bringing the ore to a single plant impracticable. The process of extracting both the gold and arsenic from these mispickel ores has been perfected by the Canadian Goldfields, and no further experimental work, such as that carried on by numerous companies in times past, needs to be undertaken.

The greatest depth (about 500 feet) reached in mining operations in this part of the field is in the Deloro mine where a winze has been sunk a distance of about 100 feet below the fourth level, south of the bottom of the shaft. Bodies of fine-grained massive mispickel were passed through. The writer has not had an opportunity of examining this winze.

The occurrence of magnetite and pyrrhotite on some of the lots in this mispickel belt is due to the fact that the diorite was at one time overlain by crystalline limestone and associated schistose rocks. These now form small outliers at points near the granite-diorite outcrop. Magnetite associated with pyrrhotite occurs on the west half of lot 6 in the ninth concession. A pit has been sunk in the deposit which is known as the Marsh ore bed. Crystalline limestone is found near by, a little to the southeast of the Rankin shaft. Openings have also been made in pyrrhotite on lot 9 in the ninth concession, in an outlier of schistose rocks which rests well up on the western face of the granite hills. Pyrrhotite is again found on lot 11 in the ninth concession, on which lot there is also an outlier of crystalline limestone.

This pyrrhotite like all that found in this part of Ontario does not carry nickel in economic quantities. Samples from many localities have been analyzed by various persons in the hope of finding it to contain the metal in quantities, similar to the pyrrhotite of Sudbury. The mineral in this part of the Province is not found in association with basic igneous rocks such as those of Sudbury and appears to be of a different origin, the accompanying rocks being crystalline limestone and others usually of sedimentary origin.

Farther to the northward in the vicinity of Malone are other gold-bearing deposits which have been worked at various times. These deposits occur under somewhat different conditions from those in the vicinity of Deloro. The ore consists of gold in sulphide and in quartz, some very rich pockets or chutes of auriferous ore having been struck. Work, however, has not been carried on very systematically, those controlling the properties being apparently content to search for the richer and more easily worked pockets and not carrying on any very regular development work. The chief of these deposits is now known as the Sovereign mine. It is situated on lot 17 of the eleventh concession. On the property is a 10-stamp mill erected in 1891. The mine is at present not being worked and was not visited by the writer.

What is known as the Gawley mine is situated on the east half of lot 18 in the ninth concession of Marmora. The ore consists of mispickel together with a lesser amount of copper pyrites and calcite and has a rather striking appearance, the color of the chalcopyrite which is mixed through the mispickel in pieces two inches or more in diameter contrasting strongly with the color of the latter mineral. The rock in which the ore body lies may be described as a calc schist intermixed with chlorite. The longer axis of the deposit lies parallel with the strike of the schist, which is somewhat east of north. The deposit may hence be called a segregated vein. The schist moreover contains ore through it, on either side of the line of strike of the deposit, to the southward. The shaft is said to be down a depth of about 100 feet.

The ore from this property should be particularly valuable as a source of arsenic, of which it contains a high percentage.

Mispickel and gold have been found on a number of other lots in the township of Marmora but the time at the writer's disposal did not permit of his examining them. Moreover, since this report attempts only to give an outline description of the gold belt it is not necessary for our purpose to refer to details concerning other deposits which occur under similar conditions to those already mentioned. This arsenic holding ore is also found in townships lying to the northward of those visited and in others to the east and northeast. Reference will be made to the latter in the account of the distribution of the rocks.

Deposits of mispickel occur on the Jeffrey property in the ninth concession of Faraday township, and on the Rollins lot five miles east of Coe hill in the township of Wollaston.

TOWNSHIP OF TUDOR.

The Craig mine is situated on the south half of lots 4 and 5 in the third concession of the township of Tudor. Considerable work was done on this property some years ago. The main shaft is said to be down a depth of 103 feet and the vein has been stripped for some distance. The vein matter is pretty massive quartz and has an average width of five or six feet. At the bottom of the shaft the width is said to be twelve feet.

The road running from Millbridge to this property passes for the greater part of the distance over crystalline limestone. In the vicinity of the mine diorite gneiss or schist is met with. Near the south end of the vein the rock is more massive and has the appearance, in hand specimens, of quartz-diorite. Quartz stringers run from the walls into the vein.

Northward from Millbridge the Hastings road passes over calc schist to the foot of the hill, the passage or defile over which is known as the "Hole in the Wall." The rock of which this hill is composed and over which the road passes some distance to the northward is a coarse-grained igneous variety belonging to the gabbro family. The writer did not determine the relation which it bears to the finer grained diorites and dark colored schists which have been referred to on preceding pages. The rock was examined years ago by the late H. G. Vennor of the Geological Survey and was described by him as an anorthosite. The felspathic constituent of the rock was analyzed by Dr. B. J. Harrington and found to have the composition of the

basic variety known as bytownite. This feldspar is described as having a greenish grey color. The other essential constituent is stated to be a dark olive green hornblende⁴

Judging from Dr. Harrington's analysis, this rock is similar in composition to the anorthosite of South Sherbrooke which at times carries corundum⁵

TOWNSHIP OF MADOC.

Southward from Millbridge to Bannockburn the Hastings road passes over crystalline limestone or calc schist. On the western edge of the latter village is what is known as the Bannockburn gold mine, on which considerable work has been done at various times. Some very rich gold-bearing specimens have been obtained from this property, but those working the deposit do not appear to have met with sufficient encouragement to justify their carrying on further development. The ore is quartz associated with sulphides in a dark schist or gneiss of the diorite series. The rock is much discolored with iron oxide due to the decomposition of pyrite.

This pyrite or iron pyrites is found in a large massive deposit about one mile to the southeast of the village where it is being mined and shipped to the United States for use in the production of sulphuric acid. The ore body strikes in a north and south direction and dips at a rather high angle to the westward. The mineral in this deposit is associated with a talcose material. That it occurs in a pretty massive form is evident from the small amount of waste rock produced.

Deposits of another sulphide, galena, have been worked in the townships of Tudor and Madoc.

A few miles to the northwest of Millbridge in what is known as the Katherine lead mine, and about two miles northward from Bannockburn is the Hollandia mine. The galena in both these deposits occurs in veins with calcite, in a dark-colored schistose rock or as it may be called a diorite gneiss. At the Hollandia the veins cross the strike of the country rock.

Southward from Bannockburn, as will be seen by the map, the road leading to the town of Madoc passes over a variety of rocks, consisting of calc schist, and other members of the Archæan, and Silurian limestone.

At Eldorado village through which the road passes is located the Richardson mine. This deposit is of especial interest as being the one in which gold was first discovered in Eastern Ontario. A good account of the discovery of this deposit and the excitement consequent on it will be found in the reports of the Geological Survey and Bureau of Mines.

Mispickel has been found in various places in the area lying between Eldorado and the town of Madoc, the greater part of the road between these two places passing over diorite and calc schist, which are cut through by dikes of granite and felsite, the geological structure being similar to that on the west side of the granite mass, the Huckleberry rocks.

TOWNSHIP OF ELZEVR.

From the map it will be seen that the rocks which for convenience are here called the diorite series show outcrops on or in the vicinity of the road running from the town of Madoc to Bridgewater, Actinolite post office, in the township of Elzevir. It will further be seen that these rocks form an almost continuous band which bounds, on the southward, the large granite mass which occupies a large part of the township of Elzevir and adjoining townships to the eastward. Outcrops of crystalline limestone and associated rocks overlie the granite in places, usually in the valleys, but these cannot be indicated on a map of so small a scale.

This Elzevir granite area with its border of diorite presents a structure similar to that of the Huckleberry hills. The band of diorite stretches northeastward through the townships of

⁴ Geol. Surv. Can., p. 310, 1s74-75.

⁵ Bur. Mines Rep., p. 226, Vol. VIII.

Kaladar, Anglesea, Bar ie and Clarendon, the granite on the whole forming the higher hills and the more broken and barren tracts of country.

The Sophia mine is situated on lots 14 and 15 in the tenth concession of Madoc, not far west of the western boundary of Elzevir. A 10-stamp mill was erected on this property a year or two ago. The chief development work has been done on a vein which consists of rather massive quartz. Another vein which contains a considerable percentage of mispickel has been opened up. As will be seen from the map these veins occur in rocks of the diorite series.

The well known James mispickel property consisting of 308 acres in the fourth concession of Elzevir, adjoins the village of Actinolite and is owned by Mr. Joseph James. The ore bodies lie in schistose rock of the diorite series. Gold is associated with mispickel and would be obtained as a by-product in utilizing the latter as a source of arsenic. Quartz and a small quantity of pyrite form part of the ore. Five shafts varying from 20 to 40 feet in depth have been sunk on the deposits, thus affording a good opportunity of judging of the character of the ore bodies. On the river which runs through the property are falls, one of which has been developed. Another is said to have a drop of over seventy-five feet. Some years ago a railway was graded from Madoc to and beyond this property. Tweed, a station on the main line of the Canadian Pacific railway, is about five miles distant.

What is known as the Clapp mispickel property lies adjacent to the one just described.

The crystalline limestone or marble which occurs at the village of Actinolite or Bridgewater is used as a building stone and is well adapted to the purpose.

A sketch of the diorite hills in the vicinity of Bridgewater is given in one of Vennor's reports.⁶

KALADAR AND ANGLESEA.

On the road from Actinolite to Flinton in the township of Kaladar a grey, coarse-grained granite with considerable quartz and flakes of black mica is first met with on lots 6 in the sixth concession and 7 in the seventh concession. This represents the southernmost part of the area of granite which spreads out over Elzevir and adjacent townships. The road passes over this granite to the vicinity of lot 13 in the tenth concession. Green schist is then in evidence for a short distance and is succeeded along the road towards Flinton, beginning at the bridge across the river, by a coarse-grained, dark, igneous rock of the texture of gabbro. This latter rock extends to within about half a mile of Flinton, at which point it is succeeded by a green schist, similar in appearance to that just mentioned.

To the northward across the Scoutamatta river which runs through Flinton granite comes in contact with the schist, the river not following the actual contact of the two rocks, but lying in the schist, generally a few hundred yards from the granite. The granite appears to cut the schist and the latter rock presents much more evidence of having been disturbed than the former.

Proceeding by the road from Flinton to Cloyne, rock similar to that underlying Flinton village is encountered, being overlain along the first mile or so of the route by sand as far as the sixth concession near the junction of this road with that running from Kaladar station to Cloyne, where an area of granite is again passed over.

A gold property, the Golden Fleece, on which some work has been done lies not far north of the road on lot 25 in the sixth concession. The deposit lies near the contact of the diorite schist and a conglomerate. The ore is found in association with the schist where it occurs in quartz in the form of a vein and in quartz more or less mixed with the schist. A shaft about 25

⁶ Geol. Surv. Can. 1872-3.

feet deep has been put down on the vein and there is a pit of considerable size in the schist. Material taken from these openings was milled, with what is claimed were satisfactory results. The sulphide in the ore is pyrite.

The schist which strikes southwestward contains quartz stringers through it for a considerable distance along the strike. Exposures of quartz also occur on the more northern part of the property. Very rich specimens of gold-bearing quartz were obtained at the top of the shaft when the property was discovered. At the present time there is no difficulty in obtaining "shows" of gold by panning the quartz and impregnated schist. The deposit cannot be considered a high grade one. Any attempt to work it should be made on the assumption that it is a large low grade ore body.

Some work has been done on a lot near the contact of the diorite schist and conglomerate to the south-west of the Golden Fleece. Mispickel associated with quartz and tourmaline is found in some of the openings. These pits lie farther west from the contact than the Golden Fleece. Numerous stringers of quartz occur near the contact, and garnet is found at times in the schist or diorite gneiss. The writer some years ago found the mineral kyanite in place on the Golden Fleece lot.

The metamorphic conglomerate referred to lies between the belt of diorite gneiss to the northwest and the granite area to the southwest, as will be seen from the accompanying map. It may not be a conglomerate in the ordinary sense,—that is it may not be a water-formed deposit. It would appear that it may be an autoclastic rock produced by the fracturing of the zone along the line of contact between the granite and diorite schist. The pebbles or fragments of which it is made up are chiefly quartz, but it also contains dark fragments of mica schist and some very white quartziferous material which has the appearance of a very acidic granite. All of the fragments have a more or less oval form and are drawn out in the direction of the strike of the rock.

This conglomerate band runs for some distance across country, outcropping again on the road between Spring Brook P. O. and Cloyne and farther to the eastward in the southern part of the township of Barrie.

On what is known as the Rebstock property which lies about one and one-half miles east of Flinton two shafts have been sunk, it is said, to a depth of about 80 feet. The ore is mispickel associated with pyrite, quartz and calcite.

Other occurrences of mispickel are known in Anglesea, which bounds Kaladar on the north and some work has been done on them. The lots on which these occurrences are found include 7 in the fifth concession and 9 and 10 in the third.

On the road from Flinton grey granite is met with on lot 22 in the eighth concession of Kaladar, and continues towards Spring Brook P. O. About a mile north of Spring Brook the conglomerate which has been referred to is passed over, being evidently continuous with that on the Golden Fleece property. North of this a massive diorite is encountered. Approaching Cloyne a more schistose variety of the rock comes in and is overlain at one point on the road before reaching Cloyne by crystalline limestone.

At Loon lake, in Anglesea, a dark rock is met with. It is more or less laminated, and has the appearance of the scapolite-holding varieties which are found in the townships to the south-east. Granite comes in near the middle of the east arm of the lake and the large island is also composed of it. The little island near the mouth of Wolfe creek is made up of the dark-colored rock referred to, through which run dikes of light-colored granite. On the shore west of the island is a massive granite similar in appearance to that outcropping on the road below Spring Brook. This granite is cut by dikes of fine-grained pink granite. For a distance of six miles

along the road north of Cloyne, granite is the chief rock passed over, although outcrops of greenstone schist are frequently seen.

Turning off the Addington road, about 2 miles below Cloyne, towards Harlow P.O., conglomerate is met with about one-half mile from the turn. The band of this rock is narrow here. Alongside the conglomerate and between it and the greenstone schist is a mica schist. This latter schist encloses small fragments of rock and seems to pass gradually into the conglomerate. Immediately east of the conglomerate crystalline limestone is exposed and has greenstone showing through it in places. The higher hills around the Morgan lake settlement to the east are composed of greenstone schist. Neil's lake lies in the second and third concessions north of Morgan's lake.

Harlow P.O. is on the north end of lot 21 in the first concession of Barrie, the road to it running around the northeast side of Morgan's lake.

The conglomerate band comes out near the boundary between Barrie and Kennebec. Just south of the townline crystalline limestone lies in a small area on the greenstone schist. A school house is situated near this point on the townline.

A short distance to the southwest of Harlow the conglomerate rises into prominent hills which present clean, smooth surfaces and when seen from a distance have the appearance of granite. The strike of the rock, half a mile north of the school house, is about east and west. The conglomerate is said to extend eastward to Gull lake, in continuation of the band which was met with on the Golden Fleece property, lot 25 in the sixth concession of Kaladar. The band is thus proved to have a length of over 10 miles.

A road leads around from Harlow P.O. across the extreme northwest corner of Kennebec to Spring Brook, P.O., on the Addington road. On lots 30 and 31 of the eleventh concession of Kaladar it crosses granite, which also covers a large area to the southward in Kennebec.

BARRIE AND CLARENDON.

The road from Cloyne to Perry's mill at the foot of Marble lake, on the Mississippi river in Barrie township, turns off the Addington road southwest of the village. After taking the turn towards Perry's most of the rock exposures met with are crystalline limestone with occasional outcrops of greenstone schist. The strike is approximately northeast and the dip generally to the southward.

At Perry's, Meyers' Cave, P.O., greenstone or fine-grained diorite is exposed at the rapids and also farther eastward in the vicinity of what is known as the Helena mine. Crystalline limestone is however intimately associated with the greenstone. The relationship existing between the two rocks is well shown at the dam, across which the road runs at Perry's mill. Fragments of the limestone, some of which are of considerable size, are enclosed in the diorite or greenstone. The lamination or dip of most of the fragments of the limestone is in a vertical direction in the diorite. It is plain that the diorite here is younger than the limestone and has cut through it. The relationship between the two rocks in some other parts of the field examined is not so easily made out.

Some years ago the writer visited the rapids at the head of Marble lake. Dikes of the rock here spoken of as greenstone were found cutting through the white crystalline limestone or marble along the rapids. The dikes weather less rapidly than the enclosing limestone and stand out prominently above its surface, the contrast between the colors of the two rocks also being striking.⁷

An air-compressor plant has been erected at the dam near Perry's mill. This plant was built for use in connection with the Helena mine which is situated not far east of the mill. At

⁷ Bur. Min. Ont., vol. V, p. 219.

the time of my visit no work was being done on the property and I did not examine the deposit. Samples shown me from one of the pits consisted of pyrite, chalcopyrite and black copper ore.

Along the road running eastward towards Ardoch much crystalline limestone is seen. What is known as the Barrie silver mine is situated at the road side a short distance north of the shore of Long lake. A variety of minerals occurs in the opening which has been made in the deposit. They include galena, sphalerite, iron pyrites, meneghinite and others, which are said to show high values in silver together with some gold. The deposit lies near the contact of crystalline limestone and garnetiferous gneiss in the ninth concession.

At the cheese factory, lot 36 in the twelfth concession of Clarendon, the Brulé road branches off the main road and joins the Mississippi road in the vicinity of lot 26 in the south-west range, not far south of the village of Plevna. After leaving the factory the road crosses a creek, at which point and for a short distance beyond the rock is crystalline limestone. Massive diorite then comes in and the road runs over this rock to within about a mile of Plevna. In the vicinity of the village the rock is a greenstone schist. Along the swamp or valley which comes up to the southern edge of the village mispickel has been found in a number of pits to the west of the road. These pits lie on both sides of the valley. The strike of the schist here is northeast.

At the creek, Buckshot, in the village the strike of the rock was found to be N 60° E. magnetic, and the dip nearly vertical. On lots 42, 43 and 44 north of Plevna crystalline limestone is exposed. A deposit of iron pyrites has been opened up on one of these lots. Although the deposit is of a promising character it is apparently too far from the railroad to be worked profitably at present.

Granite comes in near the second lot north of the boundary in Miller. At the time of my visit some work was being done on a graphite deposit near a small lake in the second concession of South Canoto.

Going from Plevna to Ardoch the road passes over diorite or its schistose variety for the first three or four miles. Beyond this crystalline limestone is met with.

The Boerth mine which is situated on lot 28 in the seventh concession of Clarendon is equipped with a 10-stamp mill. A description of its plant and the development work done on the property has been given in a former report of the Bureau of Mines.⁸ The deposits of auriferous mispickel and quartz occur near the contact of diorite and crystalline limestone. The two rocks in some of the pits have the appearance of being interbedded but it is likely that the diorite is younger than the limestone and has cut through the latter. Some of the quartz veins run across the strike of the rocks. Tourmaline occurs at times mixed with the mispickel and the ore containing this mixture is said to be the richest in gold. This association of mispickel and tourmaline, as already stated, is found on the property adjoining, on the south-west, the Golden Fleece location in Kaladar.

Mispickel deposits have been opened up on the Cook or Babcock property which lies about two miles south of the Boerth.

Work has been done on other gold-bearing deposits in the vicinity. On lot 33 in the south-west range an opening has been made on a quartz vein. Mr. Muldoon of Plevna showed the writer some specimens of bismuthinite which were found associated with quartz in this vein. Bismuthinite is also said to have been found on a lot lying north of Buckshot lake and in other localities in the northern part of Frontenac county.⁹ The mineral was also found years ago in a deposit on lot 34 in the third concession of the township of Tudor.¹⁰ Chapman states that mispickel associated with this Tudor bismuthinite contains a small percentage of cobalt.¹¹ A variety of mispickel, known as danaite, is found in some districts which contains from 4 to 10

⁸ Vol. IX. p. 93,

¹⁰ Report Geol. Surv. Can. p. 9 L, 1883.

⁹ Report Bur. Mines, vol. VII. p. 234.

¹¹ Min. and Geol. 3rd ed. p. 77.

per cent. of cobalt replacing the iron. Glauco-dot is a mineral of similar composition but contains, theoretically, 23.8 per cent. of cobalt.

A small percentage of cobalt in mispickel would prove a valuable by-product where the mineral is used as a source of arsenic. Mispickel possesses the following percentage composition: Arsenic 46.0, sulphur 19.7, iron 34.3. It will thus be seen that the iron remaining after the arsenic and sulphur have been roasted off will contain nearly three times as much cobalt as did the original ore. The two metals can then be separated.

OTHER GOLD LOCALITIES.

Gold has been found in other townships which are in proximity to some of those mentioned in preceding pages.

A specimen from the west half of lot 10 in the sixth concession of Lavant, Lanark county, was found to contain 0.195 ounce of gold to the ton.¹² The precious metal is also said to have been found, as the following quotation shows, in another locality in the same county.¹³

From the northeast half of lot 12, concession 2, of the township of South Sherbrooke, Lanark county. A white translucent quartz, carrying small quantities of copper pyrites, iron pyrites and coarsely crystalline galena. The specimen, which was, in parts, coated with hydrate peroxide of iron, weighed one pound eleven ounces. It was found to contain:

Gold	3.500 ounces to the ton of 2,000 lbs.
Silver	0.408 of an ounce " " lbs."

The occurrence of gold in these two townships shows that the belt should be considered as extending farther eastward than the township of Clarendon.

A few years ago a sample of quartz taken by the writer from an outcrop which was found close to the west end of the north shore of Stony lake, near the boundary between lots 5 and 6 in the first concession of Harvey township, Peterborough county, showed a value of \$2.15 of gold to the ton.¹⁴ This township lies some distance west of Belmont which is the most western township in the belt, in which deposits have been developed.

OTHER ECONOMIC MINERALS AND ROCKS.

The fact that crystalline limestone has been worked for building and decorative purposes in some parts of the district has been mentioned. Marble quarries have been opened in the vicinity of the town of Madoc, near Actinolite and elsewhere. The Silurian limestone makes a good building material, and is also used in the production of lime. Certain bands of this limestone in the vicinity of Marmora village have been worked for lithographic stone.

Some varieties of the granite and diorite occurring in the district are adapted to uses for which these rocks are employed.

A slate quarry was opened some years ago not far distant from Madoc village.

A rock which occurs in Madoc township attracted attention many years ago as being suitable for the manufacture of whetstones.

Corundum, another substance used for abrasive purposes, occurs in the syenite in the northern part of Methuen township.

Iron ores—magnetite, hematite and bog iron ore—have been worked at various times in localities adjacent to the gold belt. One of the first blast furnaces in the Province was located at Marmora village.

At the village of Actinolite or Bridgewater the mining and grinding of actinolite has been carried on since 1883. This is the oldest mining industry in continuous operation in the district.

¹² Geol. Sur. Report, 1896, p. 56 A.

¹³ Ibid, p. 28 R.

¹⁴ Bur. Mines Ont., Vol. VIII, p. 213.

Practically, the total output is shipped to the United States where it is mixed with coal tar, pitch and other ingredients in the manufacture of roofing material which has been used on some of the large buildings in the leading cities.

Talc has been mined during the last few years in the vicinity of the village of Madoc, near the shores of Moira lake. The material, as to the quality of which good reports have been obtained, is found in crystalline limestone. Talc in promising quantities also occurs in the township of Grimsthorpe.

Mica has been mined near the head of Mazinaw lake in Abinger. It is found occurring in dikes of coarse granite or pegmatite. Very clear white mica has been worked in the township of Methuen where it is found in dikes of syenite pegmatite, some of which contain nepheline and corundum.

Reference has been made in preceding pages to deposits of galena, pyrite and other minerals which are found at points along the gold belt and the occurrence of silver in association with galena and other minerals in the township of Barrie has been mentioned. This metal is also said, as the following quotation shows, to have been found in the township of Rawdon, lot 4 in the thirteenth concession, which adjoins Madoc on the south. "A somewhat fine crystalline galena, together with small quantities of iron pyrites and zinc blende, in a gangue composed of white crypto-crystalline quartz and white crystalline calcite. The gangue constituted but a small proportion, by weight, of the whole. Weight of sample, one pound seven ounces. It was found to contain :

Goldnone.
Silver.....51.042 ounces to the ton of 2,000 lbs." ¹⁴

ADDITIONAL NOTES ON ROCKS.

As the descriptions given on preceding pages of the rocks along the gold belt have been of a general character, it may be well to add a few notes on the microscopic characteristics of some of the more important of them.

BELMONT MINE.

The rock in which the ore bodies are found in this mine varies in size of grain in different parts of the mass. When examined in thin sections under the microscope it is seen to be much weathered. The two chief constituents appear to have originally been a basic felspar and a ferro-magnesian mineral. The outlines of the former can be readily seen, but the mineral has been replaced by a number of secondary materials, among which are epidote, zoisite, calcite, scapolite, kaolin and quartz.

In some sections the felspar is seen to be set into the ferro-magnesian mineral, thus producing the ophitic structure which is characteristic of diabase. This structure is found in certain facies of gabbros, and Dr. Barlow has recently shown that those of Sudbury, in which the nickel deposits occur, are of this diabasic character.¹⁵ It is difficult to say what the dark constituent of the rock was originally. It is now represented chiefly by chlorite. Brown mica is also present in considerable quantity at times. Pyrite and magnetite with leucoxene are distributed through the rock mass. To sum up, it may be said that it appears the rock is a gabbro and that it has a structure, in some parts of the mass, closely related to that of diabase.

All stages of decomposition can be seen, from the type just described down to the highly schistose variety which forms the body of the ore. In this variety all the minerals are probably of secondary origin. They consist of chlorite, biotite, calcite, quartz, plagioclase, orthoclase

¹⁴ Geol. Sur. Report, 1895, p. 35 R.

¹⁵ Sum. Rep. Geol. Sur. Can., 1901, p. 143.

and pyrite. The felspar and biotite appear quite fresh. Quartz and pyrite are found in large amounts in the schist at times, and form the ore. Biotite is present in some specimens of the schist in a higher percentage than the chlorite, although in hand specimens the rock appears to be composed essentially of the latter mineral.

DELORO MINE.

The rock associated with the ore bodies at this mine which we have called diorite, presents considerable variety in character in different parts of the property. Typically, it is dark-colored and medium-grained. Where weathered it is often seen to contain considerable dolomite. On fresh surfaces this mineral is not easily detected, but it contains ferrous oxide which on exposure to the weather is oxidized and the dolomite then becomes distinctly visible, appearing in brownish rhombohedral forms through the mass of the rock. The fact that the rock is variable in character is not surprising when we consider the forces that have acted on it. Granite dikes cut through it in different directions, and ore-bearing waters have tended further to change it. The dolomite and calcite now present in the rock may have been derived partly as inclusions, as the diorite appears to have cut through the crystalline limestone which is found in the vicinity. Carbonates have, no doubt, also found their way into the body of the rock through the agency of water.

Under the microscope the essential constituents are seen to be plagioclase, hornblende and biotite. The secondary minerals chlorite and epidote, together with quartz and much calcite or dolomite are usually present. Muscovite and probably talc are seen. The accessory minerals include pyrite, sphene and apatite. It is difficult to make out what was the original character of the rock, but we shall classify it as a quartz diorite.

A rock called by the miners quartzite comes in on the foot wall of the 4th level of the Deloro mine, not far south of the shaft. It has been struck by the diamond drill at some distance, horizontally, from the upper levels, being farther to the eastward of the uppermost levels than from those lower down. It is thus seen that the mass of this rock dips in the same direction as the ore body, namely, to the westward, but at a smaller angle to the horizontal. Under the microscope it is found to be a binary granite, its two essential constituents, quartz and felspar, being almost of the same color. Some muscovite or talc is present, and the section examined contained a considerable amount of dolomite. The felspar, which is much more abundant than the quartz, consists of different acidic varieties, microcline, microperthite and orthoclase. Grains of pyrite were observed.

The wall rock of the Rankin shaft is similar to that just described. A larger proportion of quartz is, however, present. Dolomite occurs in sharp angular crystalline fragments which possess the outline of sections of rhombohedrons. This mineral, therefore, has the appearance of being an original constituent of the rock, and resembles the calcite which has been noted as occurring in nepheline syenite from different localities in eastern Ontario and Quebec. This has been thought by some to indicate that the nepheline syenite possessed some close genetic relationship to the crystalline limestones with which it is usually found associated in the field. It seems to the writer, however, that the occurrence of calcite or dolomite in both the nepheline syenite and granite can be accounted for on the assumption that it was taken up by the latter rocks in the form of inclusions when the granite or syenite broke through the crystalline limestones. Conditions of pressure and temperature appear to be such as to have prevented the solution or breaking up of the included calcite in the molten magmas. Calcite is found under similar conditions in trap dikes which cut the crystalline limestone of Barrie township. Here it occurs not only in small or microscopic fragments in the igneous rock, but also in large fragments, several inches or a foot in diameter.

MADOC VILLAGE.

The rock which is found in the form of dikes in the crystalline limestone near the marble quarry on the outskirts of Madoc town and is spoken of as felsite on a preceding page, is seen under the microscope to possess a very fine-grained crystalline ground-mass, composed of quartz and orthoclase. Through this are set phenocrysts of the same minerals. The phenocrysts are not abundant, and only the larger of them show a tendency to take on a regular outline. Some of the orthoclase is twinned according to the Carlsbad law. A few flakes of brown mica and some calcite were observed.

Another rock which also occurs as dikes of a dark color cutting the crystalline limestone in the same neighborhood was found to have the composition of a diorite. It is rather fine-grained and consists of plagioclase and hornblende, the latter mineral being more or less altered to chlorite. Calcite and dolomite are present and probably represent fragments of the crystalline limestone which were taken up by the diorite at the time of the formation of the dikes. Pyrite is present, as is also apatite. Quartz occurs in subordinate amounts.

KALADAR TOWNSHIP.

Attention has been drawn to the fact that the granite of Kaladar and other townships in the eastern part of the gold belt differs in appearance in the field from that farther west. Under the microscope it is seen to be a somewhat coarse-grained rock, composed of quartz, biotite and orthoclase, together with considerable acidic lime-soda, feldspar and muscovite. Accessory constituents include zircon crystals and gas bubbles.

ON ROAD WEST OF FLINTON.

The rock outcropping on the road about two miles west of Flinton which has been spoken of as being gabbro-like in appearance proves to be a more acidic rock when examined in thin sections. The larger phenocryst-like grains are feldspar, orthoclase and an acidic, multiple-twinned plagioclase. The ground-mass in which they are set is medium-grained, and is made up of biotite, hornblende more or less altered to chlorite, orthoclase, plagioclase and quartz. The larger grains of feldspar contain numerous small flakes of biotite. A chemical analysis would probably show the rock to have the composition of syenite.

KATHERINE LEAD MINE.

The most abundant minerals in the rock from this locality, which has a dioritic appearance in hand specimens, are calcite and biotite. Considerable hornblende is also present. Orthoclase, plagioclase and quartz are found in less quantity than calcite. It is difficult to say what the character of the rock was originally. From the microscopical descriptions which we have given of certain igneous rocks of the region, showing them to contain calcite in considerable quantity, it would appear that this rock may at one time have belonged to the igneous class.

SYENITES NEAR PORT COLDWELL.

BY A. P. COLEMAN.

A few years ago some very interesting dikes of a rock containing analcite named heronite or analcite tinguaitite, were described from the north shore of lake Superior between Heron bay and Peninsula on the Canadian Pacific railway; ¹ and the opinion was expressed that nepheline rocks should be found connected with them somewhere in the region. Dr. Adams also has suggested the same idea, basing his belief on some rock specimens from the region of Peninsula in the Geological Survey collection. They are augite syenites of an unusual kind often associated with nepheline syenites. ²

In connection with an excursion to the iron range of the Slate islands an opportunity was taken to examine the railway and shore near Port Coldwell, and it was intended to visit Pic island a few miles off shore, where Prof. Pirsson and others have suggested that nepheline rocks would probably be found, but unfortunately no suitable boat could be got at the little harbor, and this had to be given up.

AN EXTENSIVE GROUP OF SYENITES.

No syenites of any kind were found between Heron bay and a point three miles east of Peninsula, where augite syenite had been obtained a few years before; but west of Peninsula, more than half way to Port Coldwell, considerable stretches of nepheline syenite were discovered. So far as the study of the specimens has gone one can say that a great area of syenites and associated rocks, rich in alkali and differentiated into a whole series of related species, like those so elaborately described by Broegger in the Christiania region of Norway, occurs in this district.

The first rock of the group going west is the dark augite syenite, which commences three miles east of Peninsula and with some interruptions of red syenite and more basic rocks extends to a long trestle at mile 818, a distance of nine or ten miles, with an unknown width. From the trestle west to a cutting beyond Peninsula the prevalent rock is a gray or purplish gray nepheline syenite having in all an extent of about four miles. It is probable that detailed mapping of this little-explored region would show large areas of this syenitic group of rocks, including Pic island, and it is hoped that in the future these interesting eruptives may be studied more at length.

The only previous references to this group of syenites are to be found in the reports of the Geological Survey of Canada ³ where rocks containing red and white feldspar, some grains of orange-red elaeolite, and a few zircons, are said to occur on Pic island and the mainland to the north; and of the Bureau of Mines, ⁴ where the occurrence of augite syenite and other associated rocks is referred to, though the nepheline rocks were overlooked. Acknowledgments must be made to Professor L. V. Pirsson and Dr. H. S. Washington, for having been good enough to send chips and larger specimens of various nepheline syenites and related rocks from other localities, which have proved most useful for comparison.

NEPHELINE SYENITES.

The syenites and associated rocks are very well exposed between miles 818 and 822 in the numerous rock cuts and cliffs where the railway winds along the rugged shore of lake Superior, so that an almost continuous section is presented. The first nepheline syenite observed is just east of the long trestle at Red Sucker lake, where it forms irregular dikes and larger masses in gabbro, which appears to be the older rock of the two; and similar relations are found at the

¹ Bur. Mines, 1899, pp. 172-174; and 1900, pp. 186-191.
³ 1846-7; also 1863, p. 80.

² Jour. Geol. Vol. VIII, No. 4, pp. 322-325.
⁴ 1897, p. 147.

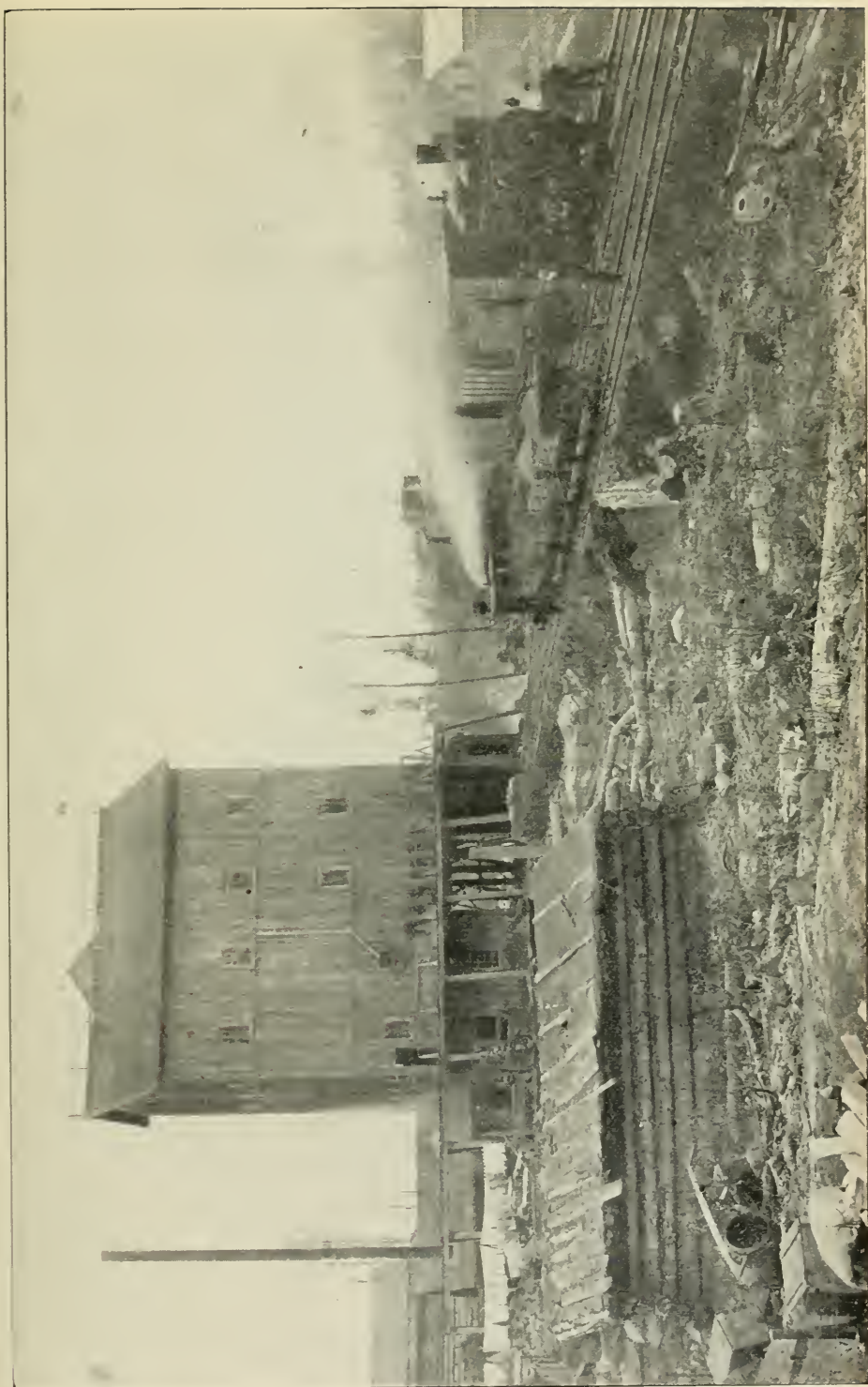

Gertrude nickel mine; rock house and railway.



Box-heaps at Gertrude nickel mine, showing method of constructing heaps.



rock cut west of the trestle, though red syenite interrupts it at the third cutting. Beyond this toward the west, hills of nepheline syenite rise 200 or 300 feet above the lake and continue with few interruptions to Port Coldwell station and the next cutting beyond it, the last point where it was observed being a little beyond mile 822. The second cutting west of the station is in red syenite.

The rock varies from almost compact to very coarse-grained kinds, having crystals an inch or more long; and in color from pale to dark gray, sometimes running into purplish tones or having brilliant red spots. The black hornblende and augite crystals stand out sharply, giving a fresh look to the rock, which unfortunately is not borne out in thin sections. In some specimens the hornblende crystals are long slender prisms, but in others they are short and stout. The different textures are often mixed intimately, fine-grained parts enclosing coarser-grained ones or the opposite; and large or small blocks of the gabbro mentioned above are enclosed in the nepheline syenite. Dikes of a fine-grained purplish gray rock related to the Essexites, sometimes with the look of an amygdaloid, cut the syenite; and last of all, there are sharp-edged dikes of black diabase.

In general appearance the nepheline syenites are very different from those of eastern Ontario, never showing the gneissoid structure so common there, nor having dikes of pegmatitic rock consisting of large individuals of nepheline and muscovite. Nor are they like specimens from Barkevig, Norway, nor Litchfield, Maine; but some of them have much the appearance of specimens sent by Professor Pirsson from Highwood mountains, Montana, and Moultonborough, New Hampshire, having a tendency to plate-like forms of the feldspars, and long prisms of the darker minerals. These would apparently be classed by Prof. Broegger as foyaites, though unlike a specimen of foyaita from Langenthal, Norway, sent me by Dr. Washington.

In the considerable number of specimens collected near Port Coldwell four fairly well marked types may be distinguished, so far as megascopic structure is concerned:

1. Medium to coarse-grained gray rocks, having a dioritic appearance with light and dark minerals in about equal amounts and the grains isometric.
2. Medium-grained reddish, purplish or violet gray rocks with about twice as much of the lighter colored minerals as of the dark ones, and with a tendency to plate-like or elongated forms in the minerals.
3. Violet gray fine-grained rocks with porphyritic feldspars and other minerals.
4. Narrow veins of coarse-grained rocks, often mottled with red, gray and black.

There are however many intermediate varieties between the four here mentioned, illustrating the usual variability of the nepheline rocks.

1. The first variety occurs as fresh looking material about two miles east of Port Coldwell, and was supposed to be diorite when collected. The white minerals are nepheline, orthoclase and a less amount of finely striated plagioclase having a very small extinction angle, probably oligoclase; all badly weathered and turbid, the nepheline sometimes changed into a brownish substance having aggregate polarization, perhaps a zeolite. The dark minerals include hornblende in fairly well formed crystals having a pleochroism of dark green, brownish green and brown, and an extinction angle of 23° ; and also augite in about equal amounts, sometimes enclosed in the hornblende. The augite has a slight pleochroism, sea green, gray green and brownish green, but its extinction angle is normal, and the nearly rectangular cleavages in cross sections show that it is really a pyroxene. The only accessory minerals noticed are magnetite and apatite, both in considerable quantities.

A very similar but duller rock occurs in the first railway cut west of Port Coldwell, with the difference, as seen under the microscope, that the hornblende is dark brown and the augite

gray and not pleochroic. One or two large masses of magnetite and serpentine probable represent olivines completely decomposed.

2. The gray or purplish gray variety, with relatively small amounts of the dark ingredients, contains all the minerals mentioned as belonging to No. 1, with the exception of the probable olivine; but the ferro-magnesian minerals are, of course, less in amount, and occasionally a little brown biotite occurs in addition to the hornblende and augite. The red color of spots in the rock is due to infiltration of iron oxide in portions of nepheline completely changed to zeolites, and the usual reddish or purplish tone of the rock is due to the general diffusion of the same oxide. As distinguished from the previous variety this one is leucocratic. In some examples the minerals have plate-like or long, prismatic forms, with a suggestion of the trachytic structure. In one section the augite is almost entirely replaced by hornblende, often dark brown in the middle and green at the edge, with very deep colors but not strongly pleochroic, perhaps barkevitic in character.

3. The porphyritic varieties of the nepheline syenite occur partly a mile or two east of Port Union, and partly to the south of the station near the harbor. Specimens from the former locality are dark bluish gray, fine-grained, with porphyritic feldspar, nepheline (rarely) and hornblende crystals. One thin section from mile 819 shows very small crystals of nepheline, having the prism and basal planes enclosed in orthoclase, and possibly oligoclase, as well as in hornblende, the latter mineral forming sieve-like structures, the holes being filled with lighter minerals, a good example of poecilitic intergrowths. The other minerals are augite, magnetite and apatite. A second specimen shows less of the poecilitic intergrowths, but contains one or two long porphyritic prisms of nepheline.

Porphyritic examples from south of the station have a purplish gray ground in which bluish crystals of feldspar and black crystals of biotite are embedded. The ground-mass does not differ much from the former rock, but the numerous phenocrysts are orthoclase, oligoclase and brown biotite having strong dichroism.

4. The fourth variety forms narrow pegmatitic veins in the other varieties, and consists of the same minerals but of larger dimensions, sometimes more than an inch in length, though never rivaling the giant nepheline pegmatites of eastern Ontario, as described by Dr. Adams, with crystals more than a foot long. The nepheline in the Port Coldwell specimens is often changed to a turbid orange red material, mentioned by Sir William Logan as elaeolite;⁵ the feldspars (orthoclase) are pale gray, and the hornblende prisms black, making a very showy rock.

In spite of the striking differences in appearance of the varieties mentioned above, the range of minerals found in the thin sections examined is not great, much less, for instance, than in the nepheline rocks of Dunganon and York branch in eastern Ontario,⁶ and none of the rarer minerals have been found by myself, though zircon is mentioned in the 1863 report. The absence of muscovite, scapolite, sodalite, and of the usual microcline and micropertite is peculiar; though in some cases weathering has gone so far as perhaps to obscure the structures of the feldspars.

AUGITE SYENITES.

The other important groups of rocks in the region include the augite syenites, which occur in two well-marked varieties, one dark brownish gray to black in color, coarse-grained and with more or less of a plate-like character in the feldspars: the other red or reddish gray, finer grained and usually granitic in texture.

The first variety is much the more extensive of the two, and will be described first.

⁵ Geol. Can., 1863, p. 31.

⁶ See Bur. Mines, 1399, Corundum and Other Minerals, p. 205, etc.; and Corundiferous Nepheline Syenite, p. 250, etc

In the dark variety, no doubt the trap which Logan reports from the region, the feldspars are the prominent ingredient, forming broad plates or narrow shining strips, often Carlsbad twins, attracting the eye in the sun; while the relatively small amounts of ferro-magnesian minerals escape notice. While dark brownish gray to black is the prevalent color, there are phases of a dull brown or a dull red; and weathered glaciated surfaces may even be white by the bleaching of the feldspar, when the augite and magnetite show as angular black filling material between the feldspar crystals, which tend to the idiomorphic.

The syenite is always coarse-grained, the crystals averaging about a quarter of an inch in length, and also in breadth when seen broadside, but often only a tenth of an inch in cross section. There are very coarse pegmatitic veins in the finer-grained rocks having individuals of feldspar an inch or two in diameter, and often fairly well built out in occasional cavities.

As this rock has been quarried by the railway for bridge construction, etc., it is easy to get fresh material.

Thin sections consist of feldspar in more or less idiomorphic forms with augite wedged in between, resembling, so far as one can tell from a description, Broegger's laurvikite⁷. The feldspars show no twin striations but have partly the appearance of microperthite and partly of microcline. They are fairly fresh and in some directions have a handsome bluish shimmer. No nepheline nor sodalite nor quartz was observed. The dark minerals are chiefly augite with brown interior and dark green exterior, but some dark green and brown hornblende, and some magnetite occur also, as well as apatite.

An analysis of this rock made by Mr. A. H. A. Robinson of the Chemical Department of the School of Practical Science, Toronto University, gives the following results in column I:

	I.	II.
Si O ₂	58.81	58.88
Al ₂ O ₃	13.37	20.30
Fe ₂ O ₃	3.88	3.63
Fe O	6.97	2.58
Mn O	0.20
Mg O	0.51	0.79
Ca O	3.89	3.03
Na ₂ O	4.96	5.73
K ₂ O	5.42	4.50
H ₂ O at 100° C	0.29	1.01
H ₂ O above 100° C	0.75	
Ti O ₂	0.70
P ₂ O ₅	0.31	0.54
Total	100.06	100.99

Specific gravity at 17.5° C, 2.75.

For comparison an analysis of Norwegian laurvikite from Byskoven, Laurvik, by A. Merian, is given in column II.⁸ The two analyses agree fairly well, except for the relative proportions of alumina and of ferrous iron oxide, which differ greatly. In a rock consisting so largely of microcline and microperthite the alumina must be higher than 13.37 per cent., and it must be assumed that there is an error in its determination in I. No other feature requires comment except the fact that potash somewhat surpasses soda in the analysis, while Broegger's laurvikites contain somewhat more soda than potash.

Associated with the dark augite syenites with plate-like feldspars are numerous other varieties in much smaller amounts, some merely having the red color of the ordinary syenite, due to diffused hematite particles, but with the same ingredients and the same shape of the feldspars; others differing more widely in appearance and composition, but all more weathered

⁷ Zeitschrift fuer Kryst. u. Min., Band 16, 1890, pp. 29 and 30.

⁸ Ibid., p. 30.

and less satisfactory for study with the microscope. It will be sufficient to refer to the kinds having granitic structure, grains with equal diameters. These are on the average finer-grained than the laurvikitic syenite, and may be divided into leucocratic red syenites with comparatively little of the ferro-magnesian minerals: and melanocratic syenites containing more than half dark minerals.

It must be admitted that the term leucocratic syenites is not happy for the less basic varieties, since they are strong red and not white or pale colored. Several specimens from east of Port Coldwell are in reality quartz syenite, consisting of felspar pegmatitically intergrown with quartz, and small quantities of hornblende, augite, magnetite and apatite.

The feldspars, which tend to be porphyritic, so far as their weathered condition permits one to decide, are orthoclase, microcline and oligoclase. These rocks seem to have the same composition as Broegger's nordmarkites, though no mention is made of pegmatitic intergrowths in these rocks.⁹ Aegirite has not been recognized in the rocks from Port Coldwell, another point of distinction.

The melanocratic syenites consisting to the extent of at least half of dark colored minerals are dark gray rocks, usually with a red tinge, not very coarse-grained, with about equal diameters to the grains. The light colored minerals are orthoclase, some plagioclase and occasionally nepheline; the dark ones hornblende, pale blue green augite and brown biotite in not far from equal amounts; while magnetite and apatite are always present, the latter often as numerous large prisms.

PLAGIOCLASE ROCKS.

Three kinds of plagioclase rocks accompany the syenites of the Port Coldwell region, coarse-grained gabbro-like rocks older than the syenite and penetrated or carried off as blocks by the nepheline syenite; fine-grained gray-brown rocks occurring as dikes without well defined edges in the nepheline syenite; and green-black dikes of diabase or diabase porphyrite, which are latest of all.

The gabbro is a speckled gray, coarse-textured rock showing plates of mica and often a few porphyritic plates of plagioclase megascopically. Thin sections are made up of half or less than half of a plagioclase having the extinction angle of andesine or sometimes labradorite; and of pale bluish-green augite, often idiomorphic, and brown biotite in about equal amounts, while brown hornblende and olivine are in smaller quantities. Magnetite and apatite in thick prisms are the chief accessories; and serpentine, chlorite and iron oxides occur as secondary products. In one section the biotite surrounding a weathered olivine crystal is modified so that the parts nearest the olivine are more strongly dichroic than the rest, bright green and orange brown in the two directions.

The fine-grained dikes of brownish plagioclase rock are not very sharply defined as a rule, perhaps because they were erupted before the mass as a whole had completely cooled down. In many cases these rocks are specked with white or pale flesh-colored spots, as if amygdaloidal, and they often contain what seem to be fragments of an older fine-grained reddish rock.

The general mass of these rocks consists of some greatly weathered, lath-shaped plagioclase, partly with a radiating arrangement, enclosing biotite, augite and magnetite in larger amounts. In this ground-mass are often well formed crystals of augite, sometimes in groups, pale green or brown, somewhat dichroic and with a zonal structure; and of dark brown hornblende. The lighter patches, suggesting amygdaloids, are composed chiefly of plagioclase, often with well shaped prisms projecting inwards, the centre being of some transparent mineral having low

⁹ Ibid., p. 55.

double refraction, perhaps a zeolite. There are a few prisms with parallel extinction, probably nepheline, though so badly weathered as to leave their character uncertain. Without an analysis it would be difficult to place this rock with certainty, so for the present it will be left unnamed.

The dikes of dark gray or black diabase and diabase porphyrite have been little studied. The only one of which thin sections have been made is an olivine diabase with comparatively little augite, often in slender fibres or prisms having the usual extinction angle, but sometimes as broader portions between felspar laths. The magnetite, too, has elongated rod-like forms, and when the numerous needles of apatite are included, there is evident a tendency to elongation in almost all the constituents of the rock. The large, well-formed crystals of olivine, still fairly fresh, are however an exception to the rule just mentioned. These quite fresh rocks are probably of Keweenawan age like most of the diabase dikes on the north shore of Lake Superior, while the other eruptives described appear to be older, though not so old as the Huronian schists which they penetrate.

It is believed that with the possible exception of the gabbros, which may be older than the syenites, and the diabases, which are distinctly younger, all the rocks which have been referred to belong to the same magma and represent phases of magmatic differentiation. The dikes of heronite or analcite tinguaitite, though found several miles to the east of the nearest syenite, are to be looked on no doubt as split off from the large mass described.

The older nepheline or elaeolite rocks and their associates can no longer be considered rare. In the Province of Ontario they are now known to occur very widely spread in Dunganon and adjoining townships, where they were first noticed by Dr. Adams, and where they have been followed up for many miles by Professor Miller because of their connection with the corundum bearing band of the Laurentian. The series of eruptives described in this paper form another large mass of nepheline syenites and related rocks, though of a very different type; and the malignites described by Dr. Lawson from Pooh-bah Lake, west of Lake Superior, make a third, each with its own peculiarities differing markedly from the others. The nepheline rocks of Montreal make another Canadian locality, though on a smaller scale, and with their alnoite dikes, as described by Dr. Adams, present still another type; the whole illustrating strikingly the great variability of this group of plutonic and dike rocks as contrasted with most others.

To refer to the areas described in the United States by Pirsson, Washington, Osann and others would lead too far; and a mere list of the localities in Europe, India, South America, etc., would require considerable space.

In concluding this notice of the Port Coldwell and Peninsula syenitic rocks it should be mentioned that a number of them are handsome ornamental stones, as proved by polished specimens prepared by the Bureau of Mines for the Buffalo Exposition, where they attracted considerable attention. The dark gray augite syenite with its gleams of blue from the felspars is a particularly fine stone, resembling the famous Norwegian syenite, though on the whole finer in grain. As it can be obtained close to the Canadian Pacific railway and beside an excellent harbor on Lake Superior, in quarries affording blocks of almost any required dimensions, it should prove of importance in the future.

LAKE TEMISCAMING TO THE HEIGHT OF LAND.

BY WILLET G. MILLER.

At the request of the Director of the Bureau of Mines the writer spent a few weeks last summer in an examination of the territory lying north of the head of Lake Temiscaming and south of the water-shed which forms the divide between the waters flowing into James Bay and those flowing southward to the rivers Ottawa and St. Lawrence. This territory lies in the district of Nipissing immediately west of the Province of Quebec. Part of the district examined is unmapped and is in a virgin state, no lumbering, mining or agricultural operations having been carried on therein. No geological examination had previously been made of the greater part of it.

The object of our work was to get a general idea of the character of the rocks occurring in this unexplored territory. Moreover, the time at our disposal was limited and the territory examined was large. Hence no attempt could be made to do detailed work. This report merely gives an account of the observations which were made during a hurried canoe trip, and should therefore be considered preliminary in character.

BLANCHE RIVER AND VALLEY.

The Blanche river, so named on account of the white color of its waters at certain seasons when there is much clay sediment carried in suspension, enters the north end of Lake Temiscaming by several mouths or channels. For the first thirty miles from its mouth, the river passing between clay banks, no rock is seen in place and but few boulders or fragments of the size of what is ordinarily called gravel.

About thirty miles from the lake the first rapid is encountered. This is caused by a low ridge of diorite, which is overlain by soil on either side of the channel, crossing the river.¹ About one half mile below this point rock of similar character, having a smoothly glaciated surface, is exposed on the shore. The rapid is on lot 3 in the fifth concession of the township of Evan-turel. There is a short portage on either side.

One or two of the steamboats from Lake Temiscaming have navigated the river, during high water, nearly to this point.

Along the first stretch of the river the land has all been located by settlers within the last four or five years and clearings of considerable size have been made in various places.

As the mouth of the river is approached from Lake Temiscaming sandy shoals appear, and along the lower part of the river the banks are low, not exceeding 8 or 10 feet in height. Farther up they rise to greater heights. Along the lower stretches the clay forms a level surface back from the edge of the river. The upper part of the banks is in many places capped by a low, more or less hummocky, ridge of somewhat sandy material. This ridge is not wide, and beyond it the surface soil is clay. No boulders are found in the clay, which is distinctly bedded, along the river banks but in some places moraine-like deposits of large boulders cover the surface. A deposit of this kind is seen at the edge of Mr. Judge's clearing near the mouth of Wright's creek. At first glance this bedded clay with boulders overlying it would appear to be of pre-glacial age. It is likely however that it represents glacial material which has been worked over by water, the boulder deposits representing parts of the material which have not been disturbed and now project through the laminated clay. We did not make a careful study of these loose

¹ The rock here mentioned is really a diabase, but it was thought best to use a term with which prospectors are more familiar, and which will give them a good idea of the character of the rock. The same rule will be used in mentioning other rocks, common field terms being preferred to those less known to prospectors. At the end of the report the various rock types met with will be described more accurately.

deposits, being more concerned with the occurrence of rock in place, and are thus not in a position to state definitely whether certain clay deposits are of pre-glacial, inter-glacial or post glacial age.

On the upper stretches of the river some of the highest hills are composed of sand which at times is intermixed with more or less gravel.

Numerous land slides occur. Portions of the banks for 20 or 30 feet or more back from the river's edge have slid into the water carrying the trees with them. Some of these trees which have their tops broken off are stuck into the clay in an inverted position, and the stumps standing upright are buried to some depth in the soil.

Streamlets cutting through the clay banks enter the river at frequent intervals. The water in these when it does not issue from recent clearings is of good quality for drinking.

Larger streams also join the river at several points. Wright's creek, which comes in opposite Judge P.O., may be called the first branch. Then there is the Otter five miles farther up, which also enters the Blanche from the east. Above the first rapid a number of important tributaries or branches of the river are met with. These will be referred to again.

The Hudson Bay Company, it is said, at one time had a post surrounded by some 15 acres of clearing on Diable island at the junction of two branches of the river about a mile above where it enters the lake. The branch going off to the east is called the Devil's or Diable "sny," on account of the current at times being in one direction and at other times in the opposite. It connects the Blanche with the mouth of the Quinze river, and the direction of the current depends on whether or not the water in the former river is at a higher level than that in the latter.

We were told that there is a good sugar bush of soft maple on Diable island. Elms are quite numerous along the banks here; and other trees are balm of gilead, white birch and poplar. Pine is, however, scarce along the lower part of the river, only an occasional tree of the original forest being seen. Most of the timber is second growth. The district has been burned over and the older trees are found chiefly near the edge of the water. Farther up the river near the junction of the Abitibi branch, it can be seen that pine at one time was quite abundant in the district, charred stubs standing here and there. The fire which destroyed the timber occurred probably 20 years or more ago, since when poplar and other trees have grown up. There is in places considerable second growth pine which is large enough for use in ordinary building operations. Spruce is quite abundant in some parts of the district.

This district having little pine has not attracted lumbermen. Had it contained valuable pineries there is little doubt it would have been thickly settled long before the present time. A large tillable area is now attracting numerous settlers, and within a few years, as the land is easily cleared, it will be an important agricultural district. Areas well suited for agriculture are found from the head of Lake Temiscaming to the height of land and beyond to the northward. The surface for some distance south of the height of land is more or less broken by rocky ridges and hills which protrude through the soil. In the vicinity of the height of land, to the westward of Beaver House lake and elsewhere, the surface where rocks are not exposed is covered by sand plains which have been burned over and now support a growth of small sparsely scattered trees. These plains are not suited for agriculture. Caribou trails run across them in all directions. As accounts of the district are to be found in other publications of the Department of Crown Lands it is not necessary to enter into further details here concerning the character of the country from an agricultural point of view.

This territory has been subjected to forest fires to a much greater extent than that in the vicinity of lake Temagami and other parts of the district farther south. Numerous fires have

run over the country some years ago and others quite recently. As Indians have been left in undisputed possession of the northern part of the district until lately, they alone are responsible for the destruction of the timber.

THE ABITIBI BRANCH.

Less than two miles above the first rapid on the river a tributary, known as the Abitibi branch on account of its having been used to some extent as a part of the route to the lake of that name, comes in from the eastward. Proceeding up this branch shallow water with a swift current is encountered for the first three miles of the course when there is another rapid, necessitating a portage. The trail past this rapid is about 50 yards long and lies on the west bank. Up to the vicinity of this rapid the banks are composed of clay and landslides have occurred at various points. Rock in place occurs a short distance below the portage. It is graywacké, as is the rock at the rapid.

A hill which lies about one mile to the southwest of the rapid rises to a considerable height and is composed of diorite similar in character to that at the first rapid. The outcrops at the two points apparently belong to the same mass which is overlain for the greater part by clay and other loose sedimentary material.

A good view of the country can be obtained from this hill. Ranges of hills are seen some miles distant both to the eastward and to the westward with isolated hills intervening here and there.

About one mile above the last mentioned portage is another rapid. The portage here is something over 100 yards in length and runs along the west or left-hand bank of the river. An island lies at the foot of the rapid and the canoe route to the foot of the portage passes around its western side. The rock here is graywacké, which has a few pebbles of red granite embedded in it.

Up stream a couple of hundred yards is another portage which runs along the right or east bank past some drift wood which has accumulated in the river. Its length is about 20 yards.

Going up stream less than a mile the next portage is met with. On the east bank just below the portage conglomerate is seen in place. Some of the boulders in the conglomerate are eight or ten inches in diameter and numerous pebbles are embedded in parts of the rock. The portage is said to be a mile in length from the river to the western extremity of First lake. It takes, however, about 30 minutes to walk over it and the distance would appear to be greater. The west end of the portage begins with a gradual ascent of a clay hill. From the top of this hill the trail runs across a sparsely wooded level plain, the surface of which is covered with sand and gravel till within a short distance of the east end where hummocky exposures of slate conglomerate are seen.

A short distance up stream from the west or lower end of the portage there is a high bank, probably 60 feet in height, capped with a bed ten to twelve feet thick of gravel and sand. Underlying this is blue clay in layers one or two inches thick. Most of the clay along the river shows distinct bedding. Up stream a little farther the river falls over a rocky ledge some 30 feet in height, the fall being almost perpendicular. The rock at this fall is slate conglomerate.

Before reaching First lake other falls are met with and the portages past them are little used, travel being by the one previously described. The glacial striae along the river have a strike of N10° or 15°W.

FIRST LAKE.

The portage into First lake enters a bay which lies near the boundary of the surveyed territory, the western extremity of the lake running into the township of Marter. This bay runs

S 20° W and is about one-third of a mile in length. Another arm branches off N 45° W one-quarter of a mile and out of this the river flows. Slate is exposed on a little island which lies near the north shore at the junction of these two bays. Conglomerate forms the opposite or west shore. Slate is also seen at the outlet of the lake, passing into conglomerate a short distance down the river. The latter rock appears to overlie the former.

From near the point of junction of the two bays the lake stretches out for about a mile to the southeast and then strikes east for an eighth of a mile. A prominent point here is composed of slate which shows original bedding, being made up of different colored layers dipping at a low angle to the southward. A mile and a half from the west end of the lake syenite outcrops on the southern shore. Beyond this slate appears.

About three miles from the west end a narrows is passed through. From here the route runs approximately S 80° E to the portage, across an expanse of the lake which has a rather rounded outline and is about three-quarters of a mile in diameter. High hills lie a short distance from its southern shore. A rocky island used as an Indian camp ground is situated a quarter of a mile from the narrows or portage into the next lake. This island is composed of slate which holds a few pebbles and boulders of pink grauite. The narrows just referred to is about 150 yards long and has considerable current near its foot, the water flowing over rounded boulders. We pulled our canoe up it although there is a portage trail running along its west side. The narrows runs in a northeast direction.

SECOND LAKE.

Second or Wend g^o lake stretches out in a direction N 20° E for about one mile from the head of the narrows. We followed its western shore, on which slate and conglomerate are exposed. About one mile from the foot of the lake a dark rock, diorite comes in. Its presence is indicated just after leaving the narrows by the baking of the slate and by the occurrence in the latter of quartz stringers and pyrite.

From here the lake runs on in a direction N 40° E for about a mile and a quarter, three islands occurring along the shore. The river enters the upper end of the lake by rapids. The portage which is 100 yards in length lies to the west of the river.

THIRD LAKE.

Third lake stretches out from the head of the portage just mentioned in a direction N 35° E for about one mile. Then narrows are passed through which are about 100 yards in length. The lake then extends N 20° E for one mile. The river flows into this lake by rapids on the east shore one quarter mile from the north end.²

FOURTH LAKE.

A rough, rocky portage about 100 yards long leads from Third lake to Fourth lake. Along the shores the rock is slate, and high rocky hills lie about a quarter of a mile to the east. The first stretch or expanse of the lake is about three quarters of a mile in length and lies in a direction N 30° E. The river runs out of the lake 100 yards or so to the east of the portage. Three-quarters of a mile up from the foot the lake narrows and then expands again for a distance of 200 yards, when there is another narrows 20 yards in length which bears to the west. Above this narrows the lake again widens out for a distance of about one mile and lies in a direction N 30° E. A valley can be seen ahead for some distance following the same strike.

FIFTH LAKE.

A bay runs in from the northwest corner of Fourth lake, and a lift of a few feet over the rapids leads into Fifth lake, a small lake a couple of hundred yards long. Then a rapid comes

² The bearings given in this report refer to the magnetic north. As most of them were taken from the canoe with an ordinary compass they are only approximately correct.

in from the east which flows over boulders. The rock on the portage between Fourth and Fifth lakes is slate.

SIXTH LAKE TO TENTH LAKE.

The portage, 175 yards long, from Fifth to Sixth lake, runs out of a little bay to the north-west of the rapids. The first stretch of Sixth lake is about 600 yards in length and runs northeastward, and then the lake bends off to the west about 100 yards.

Seventh lake runs N 50° E for one-third of a mile. We pulled our canoes up a little rapid between Sixth and Seventh lakes, but there is a portage on the west side of the rapid. The canoes were also pulled up a rapid between Seventh and Eighth lakes. The river runs into the northeast corner of the former.

The portage from Eighth to Ninth lake is on the west side of the stream over bare rock, slate. The first stretch of Ninth lake is about one-third of a mile long and lies in a direction N 45° E. The river runs from Ninth to Eighth lake by two streams, as it also does from Tenth to Ninth, the portage 50 yards in length being to the north of the streams. The trail is also over bare slate which carries a few pebbles. An island lies a few yards out from the end of the portage into Tenth lake and there is a narrow channel past it. The first expanse of this lake stretches out in a direction N 30° E for a third of a mile. Above this is a narrows followed by a second expanse one mile in length in a direction also N 30° E.

The portage about one-quarter of a mile in length goes out of Tenth lake at its extreme northern point. The creek is followed a short distance above its mouth and the portage leads off from the left or west side of the creek, and runs to the head of the rapids. A small pond lies a short distance to the west of the portage just before coming to the next lake.

ELEVENTH OR CROSS PORTAGE LAKE.

This lake is called Cross Portage lake by the Indians, owing to the fact that the route towards lake Present leads across its southern extremity, one portage being opposite the other across this end of the lake. The lake is also known as Raven Rock lake. The rock at the end of the portage entering the southern end of the lake is conglomerate. Just at the head of the rapids a large boulder about ten feet long and four feet wide lies in the slate. It is light in color and stands weathering much better than the rock in which it is embedded, the matrix being worn off its upper surface and from its edge which faces up stream. At the time of our visit about eight inches of water was flowing rather rapidly over it and it was difficult to determine its true character. The rock exposed at this end of the portage is ash-like in appearance and weathers like graywacké. It contains fragments of all sizes, up to the boulder referred to, embedded in it. The boulder also has the appearance of being an ash rock or a lava.

Eleventh or Cross Portage lake is seven or eight miles long. The first stretch of the lake is narrow and runs N 45° E while the northern and northeastern part widens out. The boundary line between Quebec and Ontario runs across the end of its eastern extremity. The outlet of the river leading from lake Present enters the lake by a fall which can be seen and heard for some distance. This fall lies on the west shore of the lake not far from its southern end. The width of the first stretch of the lake is 300 or 400 yards.

At the end of this first stretch Mount Chanmanis, pronounced Shiminis, comes in view. This mountain lies immediately to the east of the inter-provincial boundary and is the most striking feature in the topography of the district. During our work last summer we saw it for a distance of some miles from the east, south and west. It lies at the height of land and has the appearance, from whatever direction it is viewed, of a gigantic hay stack, its well-rounded form standing up clear and distinct above the surrounding hills. The spelling of the name is

taken from a map made for me by an intelligent Indian who hunts in the district. This region has never been mapped, and I have seen no reference to the mountain in any publication, so that it seems justifiable to accept the Indian's spelling.³

The lake bends off to the eastward half a mile above the narrows. On the east shore near this point the rock has a bedded appearance, the layers being ten or twelve inches thick, slate forming the lower layers with an impure quartzite above. Along this lake these rocks dip at a low angle, 15°, to the southwest. The quartzite, or graywacké carrying quartz grains, lies above the slate, and conglomerate appears to overlie the quartzite. If this is their order they have either been inverted or they possess a different relationship from that given for similar rocks by the Geological Survey in the report on the Lake Temiscaming map sheet. The question as to their relationship is of economic interest on account of the occurrence of iron ores. Samples of mineralized quartz were taken from a small island near the eastern end of the lake but were found to contain no gold.

The inter-provincial boundary line was traced for some distance both to the north and to the south of this end of the lake. On the south side the timber has not been burned since the line was run in 1874, but on the north side has all but destroyed the line. We were able however to find blazes on some of the dead trees. No mile posts were found and consequently we could not locate ourselves very definitely, but this lake appears to be on the 35th mile. Outside of the boundary line no topographical work has been done here.

CROSS PORTAGE LAKE TO LAKE PRESENT.

The portage from Cross Portage lake leading towards lake Present runs as already stated from the west shore of the southern end of the former. The landing place lies a short distance north of the falls which has been referred to and leads at first up an incline of bare rock, the trail being indistinct. The rock here is a slate. The portage runs westward about one-third of a mile to the river. The river is followed for less than a mile in a direction north of west where another portage is met with which leads along the right or west side of a rapid. Up to this point the river is about 20 yards wide with low land on either side. The portage is about 225 yards long. From the upper end of this portage the river runs about N 80° W for a quarter of a mile, then turns N 30° E for a third of a mile and then bends to the westward. The river as it flows out of lake Present has low gravelly shores.

LAKE PRESENT.

We did not examine the more northern and the southern parts of this lake, which is of large size and can be said to resemble in some respects that beautiful and attractive lake which is now becoming so well known to tourists and sportsmen, lake Temagami. Our route across the lake lay in a direction N 25° W and it took two or three hours steady paddling to cross it.

On a sketch map recently published by the Geological Survey the body of water which is here called lake Present is named Larder lake. The writer however knows of no reason why the latter name should be applied to the lake as the former name is well established.

A few hundred yards around on the left hand side going into the lake, an outcrop on the shore of a dark diorite-like rock was examined. This rock is cut by two dikes, pink in color. One of these is three or four feet wide the other six or eight, and they run a parallel course a few feet apart.

There are numerous islands in the lake, some of which are of considerable size. A small one which lies about two miles from the outlet of the river in the direction of our route across

³ Mr. Aubrey White, Assistant Commissioner of Crown Lands, who is familiar with the Chippewyan language, suggests that the true name of this elevation may be Kitchi-miniss, meaning "big island" from *kitchi*, great or big, and *miniss*, an island, the hill rising to the eye from all sides as an island does from a lake.

the lake and about 350 yards from the southern shore was found to be made up of three or four kinds of rock. At the camping place on the east side of this island the rock is conglomerate. On its west shore dikes of granite or quartz-porphry cut through a dark rock which contains a high percentage of actinolite and black mica together with pyrite. On the large island which lies to the northward and is separated from the one referred to by a narrow channel there is a similar assemblage of rocks. A series of dark colored dikes cut the conglomerate.

Proceeding westward from the small island the outcrops at a point which juts into the lake just east of the narrows, which is about 2 miles westward of the little island, were found to exhibit dikes of quartz-porphry cutting a chlorite schist which has a strike S 45° E and a vertical dip. The main body of the lake stretches out in a direction N 40° E from here. About 200 yards southeast of the narrows similar dikes are found cutting through slate, on the surface of which nodules or segregations of a different composition from the slate have weathered out. Some of the nodules are composed chiefly of magnetite. They also contain considerable biotite. On this southeastern side of the point a number of rusty boulders lie along the shore, some of which have a greenish color on the weathered surface and also on fresh surfaces. They are composed essentially of dolomite. We attached some importance to the occurrence of the boulders as dolomite of similar appearance is at times associated with iron ore deposits in the Huronian.

Up the shore of the lake north of the east end of the narrows is a cleared space which looks like a farm at a distance from the east. This lies about two miles westward of the small island to which reference has been made. The slate along the shore here has a dip of about 7° to the eastward or towards the island just mentioned. A hill up the shore to the northward was found to be composed of conglomerate containing fragments of slate, quartz, gray granite, and a porphyritic gray granite, together with a few red jasper pebbles associated with hematite. The conglomerate appears to overlie the slate and the whole dips towards the islands, which also contain conglomerate.

A short distance around the shore southwest of the narrows is a vein about three feet wide carrying light colored, fine-grained, massive iron pyrites. Across the channel, on the point to the north, rusty dolomite is found in place.

The canoe route from the narrows or the point just beyond it on the north shore runs almost due west to the bottom of a deep bay, the distance being between a mile and a half and two miles. Without a guide the portage would be hard to find.

Similar dolomite to that already mentioned outcrops on the last point passed going into the bay, and iron pyrites also occurs here. The high point on the north of the narrows where the dolomite occurs is composed of well laminated chlorite schist which dips at a high angle and strikes about N 45° W.

From this bay of lake Present a portage 300 or 400 yards long leads to a small round marshy lake or pond 150 yards across. The route across the pond runs about due north and the landing place is not distinct. Although the shores of this pond are low and marshy the water is remarkably clear and it resembles in this respect other small lakes in the district, around the shores of which the ground or low-bush cranberries are often found in great abundance.

The next portage is a little longer than the last mentioned one, and passes over the height of land formed by a hill which rises gradually from the shores of the pond, between the two branches of the Blanche. This portage comes out on another little pond with marshy shores which has a diameter of about 200 yards. The route runs across here in a direction N 30° W the landing place being near the foot of a slope which looks like a clearing. The next portage

is about one mile in length and is poorly cut out, being very bushy. The ground, however, is not very rough.

MALONE AND CANOE CANAL LAKES.

The next lake is about one-third of a mile long, its greatest extension being in a direction N 70° E. This lake has marshy shores and is known as Malone lake. During high water the lake has an outlet on the west to a branch of the Blanche river. At the time of our visit the water was low and the canoe had to be partly carried and partly pulled through this outlet. The distance, however, is only a few yards.

From the northeastern end of Malone lake a portage 150 yards in length leads over level ground to a lake which strikes in a direction N 75° E and is about one-third of a mile long. The portage from the north end of this lake is a rough one about 400 yards long. The lake to which it leads is known as Canoe Canal lake on account of the route out of it following a narrow shallow creek for some distance from its northeast corner.

A little island near the entrance to this creek contains exposures of jasper conglomerate. Similar rock is found on the west shore of the lake. The jasper which is not abundant occurs in the form of small bright red pebbles associated with larger pebbles of other materials. An outcrop of diorite was also observed about half way up the west shore of the lake. In the vicinity quartzite and graywacké occur and appear to overlie the jasper conglomerate. The matrix containing the jasper is graywacké, and the rock has a strike similar to that of the lake itself.

The lake is about half a mile long but from the end of one portage to the other, passing up the creek referred to, the distance is about one mile. The upper end of the lake shows exposures of graywacké which is much rusted and contains considerable pyrite.

We also discovered jasper conglomerate on the east side of Canoe Canal lake, first on a hill to the southeast of the little island already referred to. It forms a band which strikes north-eastward. The jasper is not abundant and occurs in pieces four or five inches in diameter down to small fragments less than an inch across. There is a great variety of pebbles associated with it, white quartz, grey granite, black slate, etc. Most of the pebbles are well rounded, the jasper ones being among the most angular. To the south of the jasper conglomerate veinlets of specular hematite were found in graywacké.

HEADQUARTERS LAKE.

On leaving Canoe Canal lake we followed the stream till we came to a small round marshy pond. The water being low we had difficulty in canoeing up the creek. The landing is on a marshy shore, and the portage which is about 500 yards long is brushy. The next lake is known as Headquarters lake. It extends for a distance of about a quarter of a mile in a direction N 65° E with a creek running into a beaver marsh from its southwest corner. A wide bay stretches out in a direction S 45° E. At the landing on the northeast end of the lake the rock is graywacké slate with quartz stringers running in different directions through it. Similar rock is found for some distance both to the east and west. These stringers carry a little pyrite and chalcopryrite and some work has been done on them, but they are not promising. A small log camp has been erected near the landing.

It may be of interest to state that the fish we caught in this lake were pickerel and pike, the latter being a better food fish than the pike caught during the summer in the more southern part of the Province. On lake Present we caught perch as well. Unlike the lakes in the lake Temagami district these more northern waters contain few bass. The only fish of this kind we caught was taken at the foot of the first rapid above the junction of the Abitibi branch with the main stream.

Most of the country along the route described has been burned over some years ago. Farther to the northwest signs of more recent fires were apparent. The greater part of the timber is small. A bunch of trees representing the original forest is found here and there, generally near the shores of lakes and rivers where it has been protected from fires.

The country was examined for some distance to the southeast of Headquarters lake. Much of the surface is meadow-like and in places marshy. Conglomerate with small fragments of minerals forms some of the ridges. Masses of dolomite similar to that on the west side of lake Present together with considerable iron pyrites is also found in the rock.

SPECTACLE AND BEAVER HOUSE LAKES.

From Headquarters lake a rocky portage about 200 yards in length leads northward to another lake which we named Spectacle lake on account of its shape. The first expanse of this lake strikes N 60° E, the outlet being near the end of the portage. Then there is a narrows 15 or 20 yards long and 10 to 12 feet wide running N 10° E. The north half of the lake beyond this narrows strikes N 30° W. The rock at the end of the portage nearest Headquarters lake appears to be a brecciated graywacké.

The portage goes out of Spectacle lake from its north shore at a point where there are numerous reeds in the shallow water. It is about half a mile in length and runs north to another lake, which stretches north for a quarter of a mile. The portage enters it in marshy ground. About the middle of the west side of the lake a marshy creek-like narrows runs west for 200 yards and then enters Misemikowish or Beaver House lake, which is long and narrow and receives its name from the fact that a hill situated on its western shore some miles up from its foot bears a resemblance to a huge beaver house. This lake first stretches north from where we entered it, but has a bay which strikes westward to its foot or outlet. The lake is about 12 miles long and is river-like in character, bays stretching off on either side of the canoe route. The shores are rocky and picturesque, the rock belonging to the graywacké series.

Seven or eight miles up the lake a bay stretches out to the eastward just above the Beaver House rock, on the northern shore of which an Indian cabin has been erected. Two or three miles further up the canoe channel, which here strikes to the west, a second cabin is seen on an island in a narrow part of the lake. Immediately north of this cabin, which is surrounded by a garden spot, is an Indian burying ground. The end of the lake lies about two miles above, and another cabin has been erected on its western shore not far from the end. These cabins will serve as landmarks for anyone, unaccompanied by a guide, first visiting the lake. Northwest of the northern end of the lake high sand hills are seen, and a sand plain stretches for some miles west of this part of the lake, the plain being broken here and there by rocky ridges.

QUASIS LAKE.

A portage about three miles in length runs from the shore of the lake from nearly opposite the graveyard referred to in a westward direction across the sand plain. Most of this area has been burned over and little timber remains. The portage leads to a long narrow bay which extends S 15° W and opens out into a large somewhat circular lake, which we named Quasis lake. A narrow bay leads off from the east side of this larger bay a short distance north of its mouth. From the foot of the smaller bay a river runs out over a small rapid.

Quasis lake is over a mile across and the distance from the inlet, which lies a short distance northeast of the end of the three-mile portage, to the bottom of its south bay is about two miles and a half. The shores of the lake are sandy in many places with here and there outcrops of graywacké. A creek runs into the northwest corner, up which we followed for a short distance, and then took a portage which leads southward to another lake also circular in form, lying west

of and close to Quasis lake, with which it is connected by a narrow channel. Near the outlet of this channel on Quasis lake we came across an Indian's tent containing all his winter's outfit.

A sand plain, denuded of trees by successive fires, stretches some miles south of the southern extremity of Quasis lake. This plain lies at a considerably higher elevation than the surface of the lake. A trail was followed southward which became very indistinct about two miles from the lake on account of numerous caribou trails branching off from it. Some rock exposures were found which were chiefly schistose graywacké. One or two exposures of diorite were, however, met with and jasper conglomerate was found in place about two and one-half miles south of the lake.

PARTRIDGE NEST PORTAGE.

At the foot of Beaver House lake is a small rapids. The portage, known as the Partridge Nest, leads past this on the east side. It is only a few yards in length. The rock at the rapids is a slaty graywacké more or less rusted with iron pyrites. About 50 yards east of the portage, on a continuation of the the ridge which runs across the rapids some blasting has been done, exposing dolomite with a little iron pyrites in slate. Similar outcrops of small extent carrying a little copper and iron pyrites occur on the shores of Beaver House lake. Some of these have been staked out as claims. •

Below the Partridge Nest the canoe route runs across a small pond-like expansion of the river. From here a portage about 30 yards in length leads out of the western corner of the pond, 100 yards west of the channel of the river. This portage may be easily missed, as the route appears to be down the river. From the end of this portage the route runs 200 yards south, then it bears east of south. No rock is exposed for about a mile and a quarter, then a variety of graywacké is met with just below a little rapid down which we lowered our canoe. When the water is high this rapid can be run. The number of portages down the river varies according to the height of the water. Hence it will be understood that the portages mentioned in the following description will not all be met with at times of high water.

About a mile and a quarter farther down is a portage 100 yards in length which leaves the river on its east bank. Down to this point the banks are muddy, with points of rock here and there. We lowered our canoe over the rapids and did not take the portage. The strike of the rock here is about S 60° W and the dip 80° S. Two hundred yards below is another shallows, but the canoe was got through it without much difficulty. This is about a mile above the outlet of Malone lake, to which reference has already been made. A half mile farther down is a shallows 100 yards in length over rounded boulders. Within the next quarter mile or so there are two or three other shallows down which the canoe had to be pulled. A quarter mile farther on is an expansion of the river where the outlet of Malone lake comes in. There is a large bay running up to the outlet of Malone lake which is almost as large as the lake itself. High sand hills lie not far from the east bank of the river above the outlet of the lake.

A quarter mile below this outlet is a portage upwards of one-third of a mile in length. Along this part of its course the river runs southwest, which is its general trend so far. A rather steep hill has to be climbed at the north end of the portage and there is also a hill near its other end. Diorite is exposed at the south end of the portage, and it is likely that most of the trail is underlain by this rock.

The next portage, which is about 300 yards farther down, is 250 yards in length, and leads off from the east side of the river. Coming on down, the river begins to widen and hay marshes appear on either side of the channel. About one mile down an expansion known as Marshy lake is met with. This lake, as its name indicates, is very shallow, and in low water care has to be taken to follow the channel in order to get deep enough water for canoeing.

Near the foot of this lake a point of rock juts out from the east shore, being a variety of hornblende schist. Opposite this is an Indian cabin. Half a mile farther down a spring creek cuts its way through the clay banks on the west shore, the water of which is very clear and cool, unlike that of the river. A half mile below this a rock which appears to be biotite syenite was found in place on the west bank. About five or six miles farther down the next rock exposure was seen which is similar in appearance to that last referred to. It outcrops not far above low water level. A few hundred yards below this again the river breaks through a rocky ridge. The rock in this ridge is more or less laminated, the matrix being apparently hornblende schist or flaser gabbro. It holds angular inclusions of both light and dark colored material and is penetrated by quartz stringers. A little gold in association with quartz is found here on the west side of the river.

A quarter of a mile down stream a rock which has the appearance of fine-grained greenstone is exposed at the river's edge, and outcrops of similar material are found here and there for some distance below.

JEAN PETIT RAPIDS.

We visited a moose "lick," which lies about a mile and a half west of the next portage. Moose, and a few red deer, visit this spot in great numbers, judging from the paths worn in the soil which lead to it. The attraction seems to be saline water, which oozes out of low ground at certain seasons of the year. At the time of our visit the water had dried up. The "lick" lies at the edge of a rocky ridge west of a small, marshy lake. The portage referred to is known as the Jean Petit.

One quarter mile west of the portage is a mining claim of the same name. The deposit consists of four or five feet of calcite, with some quartz, carrying a small quantity of copper pyrites. In the vicinity of the deposit the rock is much shattered. It is worthy of note that there is much calcite, along with quartz, as vein matter in the whole of that part of the district we visited.

The Jean Petit rapids are small, and a portage runs along both banks. That on the west is the more level. It being low water when we came down the river, we portaged our outfit and took the canoe down stream to near the foot of the rapids, where we made a short lift over.

The portage past the next rapid is along the east bank, and is about forty yards in length, being a little shorter than the Jean Petit. Specimens of rock taken here may be either a variety of graywacké or crushed diorite, more likely the latter. The rock contains greenish yellow crystal-like forms.

It is three or four miles to the next portage or shallows, the trail being along the east bank. This portage is a long one, and is rough and brushy, being little better than a moose trail. We let our canoe down the rapids, which are shallow and flow over rounded boulders. The rock on both ends of the portage appears to be graywacké.

The next portage below during low water is within a mile of the one just described. It is about a mile and a quarter in length, and is rough and brushy. We floated the canoe down the rapids here and portaged our outfit. A little work was done some years ago on a mining claim which lies up the hill west of the lower end of the portage. The deposit consists of a quartz vein four or five feet wide, with stringers running off into the rock. The quartz is said to contain a small amount of gold. The rock on this side of the river near the shore is dioritic in character. Higher up the hill it is more schistose and graywacké-like in appearance. It may be added that this portage has different landing places on its southern end. During high water the distance that it is necessary to portage is less than at the time of our

visit, when the water was low. It took us about fifty minutes to walk the whole length of the portage.

SAND HILL PORTAGE.

It is about ten miles down stream from this portage to the Sand Hill portage, which is also sometimes called the Jean Petit. The Sand Hill is immediately above the junction of what is called the north branch of the Blanche and the branch we came down.

Between the portage last described and the Sand Hill we had to lift our canoe over a number of shallow places. Diorite and graywacké outcrops alternate along this part of the river. A rock forming a shoal runs out into the stream about two miles above the Sand Hill. It is a variety of graywacke. Then there is a similar shoal of smooth rock a mile farther down, which is dioritic in character. The rocks along this part of the stream are in many places covered with a heavy layer of soil, like much of the country farther up. The Sand Hill portage is so named on account of the upper end of the portage formerly used running up a high, steep hill of sand, which lies a short distance in from the water's edge. A landing place has more recently been made a short distance farther up stream by which the ascent of the hill is more gradual. Sand hills thirty feet high or more line the river for half a mile or so above the portage. The sand rests on clay, which outcrops at the water's edge and for some distance above. The clay is distinctly bedded, the layers being from half an inch to one inch in thickness.

After ascending the hill at the upper end of the portage the trail runs across a level sand plain, which is sparsely wooded, and lies at a considerable height above most of the surrounding country. On a clear day a fine view can be had from the trail for a distance of some miles around. The portage is over half a mile in length, and at its lower end the trail descends steeply down a clay hill towards the river. At this point the water flows over a rocky ridge, forming a falls of considerable height. The rock at the falls and at the landing place is smooth and well polished, the glacial striae having a direction N 10° or 15° E. This rock when broken is seen to be considerably decomposed, and has the appearance of a diorite or gabbro.

The next portage is about one mile below the Sand Hill. Then there is another a couple of miles down, which is followed by a third about two hundred yards farther on. We did not take the usual portage, but pulled our canoe down, the water being low. On the first portage below the Sand Hill the rock is similar in character to that described at the latter. On the next two the rock resembles the more decomposed parts of the Sand Hill rock, but is fine-grained. There are no more exposures of rock from this point down to the first rapid we encountered coming up stream, a short distance below where we turned up the Abitibi branch. Clay banks rise to a height of twenty feet or more along parts of the river's course, and landslides are quite numerous. There is a good current all the way down this part of the river.

A township map covers that part of the river on which the Sand Hill portage is situated, and for two or three miles above it. Up stream beyond this, however, there is no map of any kind of the river or surrounding country. The map shows the portage to be on lot 10 in the fourth concession of the township of Marter.

A settler's cabin has been erected at the point where the south branch joins the main stream, lot 8 in the first concession of Marter. A short distance farther down on the north bank is an Indian's hut.

SOUTH BRANCH OF THE BLANCHE.

A trip was made up the south branch of the Blanche to what is known as the Mountain portage. The water being low we had some difficulty in making our way up stream, but succeeded in poling the canoe up to within about a mile and a half of the portage. Here an 15 M.

exposure of Silurian limestone was met with which forms shallows in the river and made canoeing difficult. The rock may be either Clinton or Niagara. Fossils are not abundant the most common being brachiopod shells. Below this the banks along the river are of clay and rise to some distance above the level of the water. Land-slides are numerous. Just below the foot of the Mountain portage the banks are high, and the portage itself runs over an exceptionally high clay hill which lies to the west of the river. The rock at the upper end of the portage is chloritic and graywacké slate. That part of the river avoided by the portage is rapid and has a considerable fall. This portion of the district has been visited by heavy fires years ago.

THE QUINZE RIVER.

Although the Quinze river lies in the Province of Quebec it was decided to ascend it in order to examine the outcrops of iron ore which were known to occur there. It was thought that something might be learned from these which could be made use of in searching for ore just across the boundary in Ontario.

The Quinze enters the northeast corner of lake Temiscaming a short distance east of the mouth of the Blanche, the inter-provincial boundary lying between them. The village of North Temiscaming is situated at the mouth of the former river, and a road runs from it to Quinze lake, the river on account of the numerous rapids which occur on it being now little used except by river drivers.

The rock exposed at the mouth of the river is a quartzite which carries considerable mica. Near the foot of the first portage, and on its south side, conglomerate which appears to be the bottom layer of the fragmental series is exposed. The first two portages are short, being about 150 yards in length, the third is about half a mile long but is over a good road. The rock along this portage appears to be what has been mapped as Laurentian in other parts of the district. Many boulders of a pink syenite-like granite are strewn about. The rock in place resembles many of the friable micaceous gneisses of the Laurentian.

Between the third and fourth portages the current is swift. The latter portage is really made up of two portages during low water and starts in a bay below the point on which river drivers camp near the rapids. The first is 25 yards in length and leads to a small pond, then it is a few yards across this pond to the end of the portage proper, which is about two miles long. A shanty marks its upper end. In low water, however, the canoe can be put in the river a short distance below the shanty. The rock along the greater part of this portage to near its upper end is similar to that described as occurring along the third portage. Near the upper end chlorite schist, somewhat serpentinous in character, comes in and continues up the river to the bend above the fifth, sixth and seventh portages. At this point greenstone appears and is much narrower in width than the Geological Survey map shows it to be.

OUTCROPPINGS OF BANDED IRON ORE.

Counting the two parts of the fourth as two distinct portages, the iron ore band comes in on the eighth portage as described in the Geological Survey report for 1872-3, pages 131-2. We found the band as described on this portage and on the next one above which is separated from the former by a small narrow lake. Outcrops also occur on the "alligator" portage which runs just east of the first mentioned one and approximately parallel with it. A narrow band of magnetite-bearing rock runs from about the centre of the east side of the little lake and can be followed across to the near falls on the river, the direction being somewhat east of north. The river here makes a fine section through the band which is at this point about 30 feet wide and shows distinctly on both banks. It is composed of thin layers, magnetite and rock matter alternating, and has chlorite schist on both walls which are well defined. The chlorite on the

east side comes in contact with diabase which is somewhat coarser in grain than the ordinary variety and has the spheroidal structure well developed by weathering, at one or two points on the bank near the high water level.

The band which crosses the portage on the west end of the little lake was followed to the southwest for half a mile. At this point it seems to have been disturbed by a syenite-like diorite. A trail was found here which runs from the east end of the little lake westward to the river. Walking up this we came to another outcrop which we followed northeast to the shore of the little lake. This band is a continuation of that which outcrops on the opposite shore of the lake, but is somewhat bent, probably owing to the lake lying in a line of fault.

There are thus seen to be two distinct bands of magnetic ore here, the one crossing the portage northwest of the end of the lake and the other crossing the lake near its centre. The former crosses the river below the falls, and as already stated, is cut through at this point, while the other runs out near the shore of the river at the falls. The distance between the two bands is less than a quarter of a mile.

The geological map shows the little lake to be wholly within a greenstone area, which is not correct. Greenstone or diabase outcrops near the falls and the river channel for a short distance below appears to owe its origin to the weathering out of a dike of this rock. The dike on the south shore of the river runs at an angle to the iron band but is not in place across it. The rock on either side of the band is graywacké-like in character with phases of amphibolite.

We followed the band to the northeast across the river for about a mile. It averages from 20 to 40 feet in width and can be easily traced, as it forms a slight depression between low ridges of the wall rock.

The banks on either side of the river where the band crosses are high, and the iron slate forms a striking talus on the north bank.

There are some large pot holes up the side of the cliff along the east side of the band on the southern shore of the river.

The magnetite on the portage leading out of the southern end of the little lake does not seem to be in place.

Porphyritic granite is exposed at different points up the river before Quinze lake is reached.

The portages along the river are well shown on the Geological Survey map.

QUINZE LAKE TO HEIGHT OF LAND.

From the head of the river we proceeded up Quinze lake and followed the route towards lake Abitibi to within a short distance south of the height of land. Here we turned westward and travelled through a chain of small lakes to Cross Portage lake, whence we followed the route through to lake Present and down the branch of the Blanche river which has already been described.

The lake Abitibi route lies to the east of the inter-provincial boundary and from Quinze lake, which is connected with the head of lake Temiscaming by a wagon road, the route to Abitibi is an easy one. Long stretches of water are separated by a few portages which are well cut out. The route is much travelled, supplies for the Hudson Bay Company for their post on lake Abitibi and a large surrounding territory being taken in over it. The company use large freight canoes on the route, and the lumber companies have small steamboats on Quinze lake and Lonely river. Lumbering operations are being carried on within a short distance of the height of land. A lumber depot, surrounded by a farm of considerable size, is situated on the west side of Quinze lake at the end of the road leading to lake Temiscaming.

On Barrier lake we met To-ne-ne, a very intelligent Indian whose hunting ground lies west of Long lake and extends west to lake Present. He made a map for us of the canoe route through the unsurveyed area lying between these two lakes, which we found very useful. It enabled us to make our way from a bay on the west side of Long lake to Cross Portage lake without much difficulty. The bay referred to is the second and larger on the west side of Long lake south of its head.

On the east side of Long lake, north of the mouth of a bay which stretches to the eastward, chlorite schist is highly impregnated with pyrite. Magnetite also occurs here in thin layers interbanded with rock matter, producing a structure much like that of the interbanded jasper and magnetite of lake Temagami and elsewhere and resembling the iron band on the Quinze river. The separation of the constituents into distinct layers however is not so perfect at the Long lake deposit as at that on the Quinze. Along the south shore of the northwest bay of Long lake pyrite occurs in considerable quantity at a couple of points.

The first two portages westward from Long lake by the route we followed are each half a mile or more in length. The third is a short lift along the bank of a creek. This is succeeded by one which took us seven minutes to walk over and which leads to White Birch lake. The rock on this lake and on the one immediately east is a white or light-colored flat-lying gneiss. The water of these lakes is very clear. The first lake east of White Birch empties into the latter and appears to have an outlet to the eastward as well, but we did not examine it carefully. At the end of an old timber road which comes out at the end of the portage leading into the former lake a stump has been upturned which exposes very red soil.

The gray granite or gneiss continues down White Birch lake and beyond to near the middle of the portage between its foot and the next lake. An island in the latter lake is composed of a typical slate which has an apparent dip at a low angle. The contact here is not far east of the inter-provincial boundary. There is a short portage connecting Big Chief lake, so called from the shape of a rock on its northern shore, with Cross Portage lake which has already been described.

ADDITIONAL NOTES ON ROCKS.

First rapids, Blanche river :—The rock is composed essentially of augite and plagioclase. It possesses a well defined ophitic structure and hence is a diabase. Some of the augite is more or less fibrous, resembling diallage. Small amounts of biotite and the secondary mineral chlorite are present. A patch of orthoclase and quartz forming a granophyric intergrowth was noticed in one thin section. Magnetite, pyrite and apatite occur as accessory constituents.

First portage on Abitibi branch :—Under the microscope this rock is seen to be of fragmental origin. The grains of which it is made up vary in outline from distinctly angular to rounded, and consist of quartz with smaller amounts of orthoclase and plagioclase. The grains differ in size, the larger being set in a ground-mass of the smaller ones. One or two of the largest are plagioclase. The material cementing the grains together is rather indefinite in character, but appears to be chlorite and sericite. A few grains of chlorite and biotite are also present. The rock may be put down as graywacké.

First lake :—The rock which occurs on the shore of First lake and which was called syenite on a preceding page is seen under the microscope to be composed essentially of plagioclase and hornblende, and should therefore be classed as a diorite. Quartz and orthoclase are present as are also chlorite, sphene and a few apatite needles.

Cross Portage lake :—The boulder which has been described as lying under the surface of the water near the head of the rapids at the foot of Cross Portage lake is seen to be of volcanic origin when thin sections of it are examined microscopically. The rock, which is more or less

decomposed, is made up essentially of phenocrysts of plagioclase and orthoclase set in a very fine-grained ground-mass. The chief determinable constituents of the ground-mass are very fine needle-like crystals of plagioclase. The original dark colored constituents have been decomposed. A light-colored pyroxene seems to have been present as phenocrysts. Chlorite, serpentine and epidote are among the secondary minerals of the rock.

Cross Portage lake :—What has been referred to as a quartzite occurring on the eastern shore of this lake proves to be a rock of similar character to that from the first portage on the Abitibi branch. It is, however, coarser in grain than the latter.

Lake Present :—The quartz-porphry which has been mentioned as occurring at two points on lake Present is composed of phenocrysts of quartz, orthoclase and plagioclase set in a very fine-grained ground-mass consisting of the former two minerals. Phenocrysts of hornblende occur sparingly, this mineral having been decomposed to a large extent into chlorite. In some facies of the rock, quartz is present in subordinate amount to felspar and is in smaller sized phenocrysts.

Canoe Canal lake :—The rock from the west shore of this lake which has been spoken of as diorite is more correctly named diabase, although it is not a typical representative of this class. It consists essentially of augite and plagioclase. Orthoclase and quartz are also present and form granophyric intergrowths, this structure being a somewhat striking feature of the rock. Chlorite and the usual accessory minerals of diabase were observed.

Quinze river :—The olivine diabase which is found near the edge of the magnetite belt on the Quinze river is similar in character to that which occurs in the vicinity of Sudbury. It is however coarser in grain and contains a higher percentage of olivine than the latter. In the sections examined the augite is subordinate in amount to the olivine, which occurs at times in large grains. The apatite present is represented by crystals which are of unusually large size for such an occurrence.

In the above descriptions the term plagioclase has been used for the lime-soda felspars only.

SUMMARY.

It will be seen from what has been stated on preceding pages that the district examined contains as great a variety of rocks as probably any other part of the Province of equal area. We find here various kinds of igneous rocks, both plutonic and volcanic, such as granite, syenite, diorite, olivine diabase, quartz-porphry and others of less importance. In addition to these most of the metamorphic fragmental rocks characteristic of the Huronian occur, among which may be mentioned quartzite, slate, graywacké and different varieties of the pyroclastic series, ash rocks and agglomerates.

Palæozoic formations represented by the limestone outlier on the south branch of the Blanche river are also present. Then among the more recent or post-Tertiary deposits are the interesting clays, which are of great importance agriculturally, together with the thick deposits of sand which cap some of the highest hills and overlie areas of considerable size in the more northern part of the district.

Although few discoveries of economic minerals have been made in this territory it may reasonably be expected, judging from the character and the variety of the rocks, that deposits of value will be found when the district is more carefully prospected, as it will be in a short time owing to the rapid settlement which is now taking place.

It has been pointed out that the olivine diabase of the Quinze river resembles that which occurs in the vicinity of Sudbury. Numerous outcrops of diabase have been examined in the

district lying between these two points, but they contain little if any olivine. It would seem that at least some of the conditions of the Sudbury district are repeated in this more eastern field.

It may also be noted that the quartz-porphyrries which are found in the gold bearing areas of Rainy River and in the western part of the Thunder Bay district are represented by rocks of similar character on the upper waters of the Blanche. In both districts these rocks are found in the vicinity of the height of land. The writer is not aware that rocks of this kind have been reported as occurring in the region which lies between the districts mentioned.

On the eastern shore of Lake Temiscaming in the Province of Quebec, argentiferous galena is being mined, the deposit appearing to be of considerable size. The galena occurs in a conglomerate or agglomerate of Huronian age. Similar rock is found at lake Present and other points up the Blanche. A small amount of galena has been discovered at one or two places, and the chances should be good for the finding of workable deposits occurring under similar conditions to that on Lake Temiscaming.

The localities where we examined iron ores which gave evidence of being of any economic interest are on the Quinze river and Long lake. Both of these localities are in the Province of Quebec a few miles east of the inter-provincial boundary. It will have been noticed however from the description which has been given that we discovered outcrops of the rock known as jasper conglomerate at three localities on the Ontario side of the boundary. These localities are lake Present, Canoe Canal lake and the area lying immediately to the south of Quasis lake.⁴ The jasper pebbles in the conglomerate have undoubtedly been formed through the breaking down of bands or belts of rock composed of jasper and iron ore. Some of the pebbles show an association of jasper and hematite. Whether the rock from which the pebbles were derived is now exposed at the surface in any part of the district is impossible to determine before detailed prospecting has been done.

In conclusion, it may be stated that the popular belief that the height of land in this district represents the highest point of the surface from which sediment was derived for the formation of deposits of different ages which lie to the southward is scarcely based on fact. We found what appear to be thick deposits of Huronian conglomerate and other water-formed material resting on the surface close to the height of land. It is evident from this that the surface level must have changed considerably since Huronian times, and that what is now the height of land may have once been a comparatively low lying area.

⁴ It is interesting to know that outcrops of jasper conglomerate have been found some miles further west along the height of land. Mr. W. J. Wilson in the Summary Report of the Geological Survey for 1901, pp. 121-5, thus describes these outcrops:

"Five miles east of Kenogami lake [which lies on the northern boundary of the township of Eby—W. G. M.] in a straight line or seven and a half by the river at the first portage, there is an exposure of conglomerate containing jasper pebbles. There is also a band of dolomite 15 inches wide holding a considerable quantity of iron. Strike N 75° E, dip vertical. . . .

"I returned to the northern part of Otto township and made a track-survey of a small winding river flowing into the Blanche seven miles north of Round lake. This stream drains a large number of lakes; the largest, called Anikojigami, is four miles from its mouth. The rocks up to this lake are greenstone and breccia conglomerate, holding jasper pebbles. The latter is well seen at the fourth and fifth portages, where the magma is of the ordinary dark-green colour and the pebbles are abundant and varied, being mostly well rounded. In fact some of the rock is composed chiefly of pebbles, with just enough of the matrix to hold them together. The pebbles consist of granite, quartzite, greenstone and jasper. On one small surface I counted seven jasper pebbles some two inches in diameter. The strike is N 20° E, dip vertical."

THE MINES OF ONTARIO.

BY W. B. H. CARTER.

The mining industry of Ontario continues steadily to grow. The expansion is more particularly noticeable in the nickel, copper and iron districts, where the continued value of the deposits after several years of increasing production is imparting confidence and financial strength to these branches of the business. In gold, another large producing mine and several smaller ones have been added, and the active development of a number of good prospects is going on in the various districts. In the silver region west of Port Arthur most of the old mines have been purchased by one company with the intention of working them on a larger scale than hitherto. Another zinc mine now under active development in Frontenac county bids fair, if the present rate of production is maintained, to equal the Zenith mine north of Lake Superior. The success which has followed the Canada Corundum Company in the initial operations at its mines and concentrating works during the past two years has led to plans for a new plant of a much greater capacity, and other concerns are preparing to engage in producing this superior abrasive. There has been much activity during the year in searching for graphite in the eastern counties. Several good deposits have been discovered and the diamond drill has been used in exploring known bodies, while at the Black Donald mine, the main producer, a modern graphite refinery has just been completed to treat the large deposits developed underground.

The skilled labor question is gradually adjusting itself to the requirements of the growing industry. Increased demand for experienced hands led to a general rise in wages, which was felt even in the most outlying camps, at one of which the wages paid to miners were found to be as high as in any other part of America. It is also noted that young engineers are now almost at a premium in the industry, instead of having to look elsewhere for employment, as used to be the case.

In the several mining districts and at both large and small mines blasting explosives were found too often to be handled with a deplorable lack of that care which comes of practical experience and an acquaintance with the qualities of the substances used. The dangerous practices sometimes employed argued ignorance and recklessness not only on the part of miners but of managers as well. In some cases the latter fail to make the thorough daily inspection of explosives and their condition required by the Mines Act. There are, of course, exceptions where every means is taken to prevent possible injury to the men and plant, not only in regard to explosives but in other particulars affecting health and safety. In fact, as to the latter, no such risk was found to prevail, the timbering, surface plant, etc., being usually well attended to. The large majority of accidents are due to dynamite unexpectedly exploding in one way or another.

GOLD AND SILVER MINES.

In eastern Ontario the larger properties have continued in active operation with the addition of another producer, and of the smaller mines several have shut down either partly or in whole for a period. At the gold-arsenic mines the situation has altered only in that the Atlas Arsenic Company has suspended work while negotiations for the amalgamation of the various arsenic interests in the district are under way. Along the southeastern shores of lake Wahnapiatae, about 20 miles northeast of Sudbury, the finding of a number of auriferous quartz veins with the extensive developing of one of them is arousing interest in this new prospective gold district, of which, however, no account in this report is possible owing to its

inaccessibility during the early spring months. In the Michipicoton Mining Division the Grace mine has become the chief representative of the gold industry by developing into what will, no doubt, shortly be a producing mine. Some of the old locations in the southern part of western Ontario now reached by the Ontario and Rainy River branch of the C.N.R. have taken on a new lease of life with a vim which ought to show their worth pretty thoroughly, and there are also the usual quota of prospects here as well as in the districts farther north which have had to shut down or remain idle. In the Sturgeon lake region all the properties appear to be showing up well under the steady development of the last two years or more, two of them producing bullion for a time at their small milling plants. Of the northwestern districts, the Manitou is much the more active for its extent, boasting one producing mine and a number of others rapidly advancing to that stage. The Lake of the Woods, however, brings forth several important new discoveries of auriferous deposits, some undergoing systematic development, together with the reinstatement of the Black Eagle or old Regina mine in the front rank of producers in the Province; but the two largest mines, the Sultana and Mikado, have been unable to maintain their accustomed output during the past year or more, although the prospects for continued life are still good.

The Victoria silver mine near Sault Ste. Marie while in operation for a few months last year increased the silver output slightly. The mines of the Port Arthur district however now form the only producers. By a recent amalgamation of the different interests operating in this field a comprehensive plan of joint development and treatment has begun.

DELORO MINE.

The extensive additions to the plant at this mine, which in the last report were noted as being under way, were completed in 1901, and have been in operation steadily since. The manager, Mr P. Kirkegaard, amongst his many other improvements, designed a more complete system of concentration in the mill (noted below) whereby a further appreciable saving of the gold and concentrate values has been brought about. The improvements to the arsenic refining plant were also finished, and the results have proven very satisfactory not only in reduced cost, but in the production of a finer grade of arsenic. Other additions to the plant were being made at the date of inspection, December 1901. Underground development has been carried ahead only to a small extent, the work during the last year being confined to the extraction of the remaining ore exposed by the present development above the fourth or bottom level. The late foreman, Mr. Davis, has resigned, and T. Roberts now fills the position. The total number of employees is 150, of whom 75 are miners.

The Tuttle shaft and south workings have been abandoned, except for use as a pump way, and the skip-road timbers have been nearly all removed together with portions of the ladder-way, but ingress and egress by the shaft is still had, and this outlet will be maintained in connection with a passage way to be timbered over in the first level from the Timber shaft north of the Gatling shaft through to the Tuttle shaft, thus providing the Gatling workings with these additional outlets. The old open stopes between the two shafts and from the surface down to the second level, and also above the first level north of the Gatling shaft, are now being filled with waste rock, and the second level is already blocked up. Into a sump at the bottom of the Tuttle shaft, all the mine water is drained, and here the two iron tanks forming the underground portion of the Harris Air Lift system of unwatering, are installed, the pipes running up the shaft and the old stopes to the surface, and thence to the stamp mill where the water is used. An auxiliary pump over a sump on the third level a few feet north of the Gatling shaft, is connected with a separate discharge pipe up the Gatling shaft to and along the second level north drift, and up the Timber shaft, and is maintained in case of accident to the air lift. The Gatling shaft has not been deepened, though it is intended to continue sinking in order to get ahead with the development of the mine. First level, north drift, 113 feet; at 28 feet north, a

cross-cut driven east 40 feet ; at 72 feet north the Timber shaft intersects. Second level, north drift, 142 feet ; at 31 feet north, a cross-cut driven west 335 feet and at 140 feet west in this, drifting on the Gatling west cross-cut vein, north 90 feet and south 113 feet, and at 327 feet west, drifting on the Air vein, north 43 feet and south 34 feet, and at the face of this Air vein, north drift, a 20 foot upraise ; in the south drift, 350 feet from the Gatling shaft, or 65 feet north of the Tuttle, a cross-cut runs west 95 feet, at 26 feet in which are drifts on the Tuttle west cross-cut vein, north 135 and south 60 feet, running diagonally back to and connecting with the main second level. Third level ; the south drift has been completed through to the Tuttle shaft ; at 241 feet south a winze connects with the stopes above the fourth level ; at 390 feet south of the Gatling shaft, or 35 feet north of the Tuttle, there is an upraise connecting through the overhand stope with the second level, which will form another outlet from the lower workings up the Tuttle shaft. Fourth level ; no further drifting, but at 200 feet south of the shaft a winze is being sunk on the vein, depth to date 55 feet, the hoisting being done by a small air hoist with kibble on skids. Stopping is progressing overhand, on the second level, north drift, and at the face of the west cross-cut from this level on the Air vein, and underhand, on the third level south drift, which stope is now down to within 25 feet of the fourth level. On the fourth level south a new overhand stope is being opened up from 150 feet in, and a second one near the south face of the drift.

The Timber shaft, 65 feet north of the Gatling, was sunk to the second or 100-foot level of the main workings.

The Red shaft, 280 feet west of the Tuttle shaft, reached a depth of 155 feet with one level, having drifts north 95 feet and south 72 feet, when mining was discontinued to install a proper skip road, which is now under way.

The underground ventilation is good ; and since the installation of the Harris air lift no trouble has arisen from water, this system working very satisfactorily, requiring practically no attention.

A proper dynamite thawing house stands east of the compressor building, heated by exhaust steam coils, where no more than four boxes at a time are distributed on the racks for thawing, but some carelessness was noted in the handling and storing of dynamite underground.

Diamond drill exploration has been carried on during the past year with a Sullivan "E" machine, both from the surface and in the mine workings. From the latter holes were drilled, cross-cutting the formation in anticipation of finding other ore bodies. At present the drill is working about 900 feet south-west of the mine.

The stamp mill machinery, most of which was enumerated in the last Report, has been erected, and a 30 by 40 foot Strake table outside and below the mill has been added. The power is generated in a separate building thirty feet north of the mill by a plant consisting of two return tubular boilers fitted with automatic dampers, a high-speed engine running all the mill machinery, and a smaller high speed engine connected with the dynamo.

THE ATLAS ARSENIC COMPANY.

In the fall of 1901 the mine and stamp mill were shut down while negotiations were pending for a sale of the property and the amalgamation of the gold-arsenic mines in the vicinity. The mine workings were allowed to fill with water, so that no inspection could be made of them. However, other development work was found in progress at the Pearce mine, about 1,500 feet south of the main workings, where the shaft had (in December 1901), reached a depth of 165 feet, in size 7 by 14 feet, the incline changing from 25 degrees west at top to 41 degrees at bottom. First level, 65 feet ; south drift, 35 feet, stoped 15 feet high for the full length of the drift, and three feet wide. Second level, depth 140 feet ; south drift, 27 feet ; west drift, ten feet. The operations were confined to sinking the shaft, using steam

machine drills. A pump had been installed in the second level, north drift. As the skidway, ladders and other timbering in the shaft were more or less temporary in character and in an unsafe condition, with no partition between the compartments, instructions were left to put the shaft in proper shape to conform with the Mines Act. A new shaft house 15 feet high had been erected, and 30 feet back of this were the boiler and hoist house.

The development exposes a contact vein varying from one to ten feet wide down the shaft and the drifts, and four feet wide at the shaft bottom, with diorite on the hanging or west wall and syenite on the foot, and composed of quartz carrying pyrite and mispickel. As to the values contained, the manager, Mr. W. A. Hungerford, reports a return of \$23 gold per ton from a mill run on 100 tons of ore from the first level, south slope. At the time of inspection there were eight men at work.

THE COOK PROPERTY.

This property comprises lots 7, 8 and 9, in the ninth concession, and lots 10, 11 and 12, in the tenth concession of Marmora township, Hastings county, in all 1000 acres and an adjoining 4-acre mill site on the Moira river. The workings lie a quarter of a mile east of the Deloro mine. The Cook Land Company, Toronto, own the property, having had it under development since the fall of 1901 under the management of A. V. Morrison with a force of 30, of whom 20 are miners.

Mining work consists of the following: A shaft on lot 9 in the ninth concession, depth 35 feet, size 7 by 10 feet, and inclined at 25 degrees, sunk on a vein which runs from one foot in width at the top to two feet at the bottom and is composed of quartz with some pyrite, chalcopyrite and mispickel, the country rock being diorite. About a quarter mile south of the shaft a peculiar bedded deposit is being excavated. In one of the swampy depressions about 100 feet wide and 300 feet long, lying between the outcropping rocky hills, what is apparently a moraine has been discovered composed of large and small angular boulders, some half-a-ton in weight, of quartz carrying considerable pyrite, chalcopyrite and mispickel with a compact filling of sands of the same materials over four feet in depth. About 30 per cent. of the bed consists of the dioritic country rock of the district and the remainder is high grade milling ore. This moraine lies under a 10-foot capping of clean stratified clay, the boulders of ore so far being raised from a 10 by 10-foot pit in the centre of the marsh through the frozen clay, short lateral excavations extending underneath. South of this pit for 100 feet a trench was sunk showing the bed of ore, and though no work has been done to the north it will probably run in that direction for another 150 feet, judging from the outline of the swamp. At the time of my visit the bed had been shown to be at least four feet deep, and, from the angle of dip of the surrounding rock formation the probability is that it will extend about a foot or so deeper.

The ore from both the shaft and this morainic deposit is being hauled south over a half-mile road and treated with very good results in an old stamp mill which was erected some thirty years ago, but has since been partially renovated for use in these limited test runs. One of the company's diamond drills now on the ground is to be employed in exploring the various veins and deposits on the property.

BELMONT MINE.

Extensive improvements and enlargement of plant have been features of this mine during the past year-and-a-half. After the thorough preliminary development, followed by purchase of the property, plans for mining and treating on a large scale were set in motion with the result that a new 30-stamp mill has been erected and operated during the past year. Underground development work was not carried on so extensively during this period, but consisted mainly in the laying out of stoping ground in anticipation of the large demand of the near future. The motive power for all the workings is at present steam, generated by wood and

coal fuel, but this will be replaced this season by hydraulically generated compressed air. The new power plant is situated at the outlet of Deer lake about two miles and a quarter from the mine, and is expected to be in operation about July 1st. Two dams are already built giving a head of 72.92 feet, and from these 1,500 feet of flume pipe will be laid to an adjoining power house in which the plant will be installed, consisting of two Leffel water turbines connected by rope drive to a specially designed air-compressor now under construction at the shops of Walker Bros. in Wigan, Eng'and. This will furnish 700-h.p. all the year round, or 5,000 cubic feet of air per minute, to be transmitted to the mine through 15,000 feet of 12-inch pipe.

Recent mining has been confined almost entirely to shafts Nos. 1, 2 and 3, which are the only ones now in operation. As most of the original development was carried on in these workings, they alone had attained sufficient depth and lateral extent for stoping. The present ore supply comes from Nos. 1 and 2 only.

When the mine was inspected, 2nd December 1901, No. 1 shaft had reached a depth of 410 feet, being an increase of 100 feet. First and second levels, no new work. Third level, east drift, 131 feet; west drift, 105 feet. Fourth level (new), depth, 400 feet; east drift, 189 feet; west drift, 217 feet. The east drift is to connect with the third level west drift from No. 3 shaft, the two faces being now 550 feet apart. This connection will give another outlet and improve the ventilation of the two mines, which at present is not very good. New stopes have been opened up on an extensive scale from the third and fourth levels in both east and west drifts.

No. 2 shaft was sunk 20 feet farther to its present depth of 185 feet, where it connects with the second level from No. 3 shaft. This shaft is now merely an auxiliary to No. 3 shaft, and aids in maintaining better ventilation. The hoisting appliances, however, are still in place, and are occasionally used.

No. 3 shaft had been sunk to a depth of 295 feet, being an increase of 110 feet. First level, east drift, 178 feet. Second level, depth, 185 feet; east drift, 158 feet; at 85 feet east a branch drift, southeast 113 feet on another vein in which No. 4 shaft is sunk farther along; west drift, 484 feet; at 46 feet in, an up-raise recently started; at 124 feet in, the foot of No. 2 shaft intersects; at 338 feet in, a winze, depth 72 feet, being sunk to connect with the third level west drift; at 376 feet in, the drift branches northwest, 214 feet. Third level (new), depth, 285 feet; east drift, 194 feet; west drift, 277 feet. Stoping: above the first level and between shafts Nos. 2 and 3 the vein has been all stoped out. New stoping is being carried on along the west drifts of the first and second levels beyond No. 2 shaft.

No. 5 shaft was sunk to a depth of 103 feet, and a first level opened up at 68 feet depth, with an east drift 98 feet and a west drift 25 feet. These workings are now closed down.

Nos. 4, 6 and 7 shafts—no new work.

No. 10 shaft was sunk to a depth of 46 feet and then closed.

The shafts and hoisting apparatus were found to be lacking in some of the requirements, and directions were given to remedy these defects. The signal apparatus at the three shafts was in good condition, and signal codes and notices prohibiting riding in the buckets were posted at the hoists and shaft mouths.

The surface plant is well designed, the numerous shafts being connected by a surface tramroad, partly on trestles, over which all ore is hauled in large cars by horse-power to the crusher room at the top and rear of the stamp mill, where it is first weighed and then dumped on the crusher floor. The compressor house lies 200 feet east of the mill, containing a 16-drill Rand air compressor and a separate power plant of two 80-h.p. return tubular boilers equipped with automatic dampers. The machine shop just north of the mill and east of No. 1 shaft house is fitted with drills, lathes and other small machinery, operated by a vertical engine in the same room, taking steam from the mill boilers.

The stamp mill building and plant is a model of modern design and practice. The building is entirely of wood, and the upper crusher rooms are ceiled off to retain the heat from the steam radiators. It forms one large, open room, with a series of floors, one below the other, the whole being open from end to end, affording a clear view of the interior from any inside point. The plant, supplied by the Wm. Hamilton Manufacturing Company, of Peterborough, Ont., consists of two Blake crushers, one 11 by 20 inches and one 9 by 11 inches, set up over the mill bins at the top and rear of the building; 30 stamps of 850 lbs. each in three 10-stamp batteries; Challenge ore feeders; from each battery a series of nine amalgamation plates, each four feet long, with one-inch drop between, except at the end of the upper three battery floor plates, where the drop is 18 inches to the lower series of six plates beyond and on the next floor, making in all 36 feet of plate surface for each battery; six Wilfley concentrators, into which the pulp is fed directly from the plates, and whence the tailings run to waste and the concentrates to the cyaniding plant; three cyanide tanks on the next floor below, in size 4 feet deep by 15 feet diameter, constructed of 3-16 inch sheet iron; on the same floor and to one side are two elevated solution tanks, and on the next floor below the settling tanks. The mill laboratory room forms the lower end of the building. The power plant, installed in adjoining rooms, consists of two 60-h.p. return tubular boilers, equipped with automatic dampers, a Corliss engine for the batteries and crushers, a high-speed engine operating the two dynamos lighting the camp and underground workings, and in the mill building on the vanner floor a vertical engine connected with the Wilfley tables.

Dynamite is now thawed in two houses, one at No. 1 shaft and the other at No. 3, and each about one hundred feet distant from the workings. The houses are of frame work heated by coils through which exhaust steam blows continuously, maintaining a temperature which in the cold weather thaws the dynamite in about ten hours. In each house about five boxes at a time are kept spread out on racks, this being sufficient for 48 hours' supply. One man has exclusive control of these thaw-houses, and another man does all the priming.

At the time of inspection the employees numbered 225, of whom 102 were miners. Manager, D. G. Kerr; foremen, T. W. Fisher and J. Stewart.

BOERTH MINE.

Shortly after the last inspection of this mine in the fall of 1899 operations were suspended and not resumed until the fall of 1901 when, according to a communication recently received from the secretary of the company, about three months' work was accomplished, the stoppage being due to lack of money. It is hoped, however, by the company that the plan now under way to raise funds by bond issue will prove successful and allow of again opening up the mine at an early date. The late owners and operators, The Boerth Mining Company of Ontario, Limited, have been replaced by The Clarendon Mining Company of Ontario, Limited, secretary, Mr. Justin E. Smith, of Detroit, Mich. This gold property, as noted in the last Report, is in Frontenac county, 12 miles west of Clarendon station, on the Kingston and Pembroke Railway.

SOPHIA MINE.

Operations were suspended here in the spring of 1901, apparently on account of a difference between the owners and not from a lack of ore. The plant is being maintained in good repair in anticipation of the resumption of work.

HELENA MINE.

This mine and works were shut down indefinitely in the spring of 1901, the reason given being trouble amongst the owners. No inspection of the property was made.

GRACE MINE.

This mine is situated on location D J. 7 or claim No. 1052, Michipicoton Mining Division, five miles by road east of Michipicoton River P.O. The owners, the Algoma Commercial Company of Sault Ste. Marie, Ont., have also under control a large number of the adjoining locations, totalling 886 acres, across some of which the extension of the Grace vein is said to run. For the present, development is confined to the Grace, a force of 37, of whom 11 were mining under the superintendence of Mr. P. N. Nissen, being at work when the property was inspected, 1st March 1902. Measurements of underground work at that time were as follows:—

No. 1 shaft, depth 208 feet, size inside timbers, $4\frac{1}{2}$ by 9 feet, divided into two compartments, hoistway and manway, the incline east gradually changing from 67 degrees at top to 80 degrees at bottom. First level, depth 100 feet; south drift, 68 feet; north drift, 188 feet, connecting at 180 feet in with bottom of No. 2 shaft. Second level, depth 200 feet: south drift, 116 feet; north drift, 115 feet. No. 2 shaft, 167 feet north, 18° west of No. 1 shaft, depth, 105 feet, size, 6 by 10 feet, is used at present entirely for ventilation purposes, there being no timbers other than a 10-foot collar and gallows head frame. A ladderway is, however, to be built in to form a second outlet. In No. 1 shaft the collar extends down part way, followed by stulls supporting the ladders and skip road stringers, the latter carrying 20-lb. steel rails to the first level but not below.

The mine is unwatered by two pumps, one a Knowles sinking, 8 by $6\frac{3}{4}$ by 6, installed over a sump back of the shaft at the second level, and the other a duplex Prescott, 4 by 5 by $4\frac{1}{2}$, over a similarly situated sump at the first level. A chamber is now being cut out on the second level wherein to install a small hoist to continue the shaft sinking, a rock pentice to be left at the present bottom of the skip road. A larger skip is on the way in to replace this one.

On the surface the small enclosed shaft house, 15 feet high, adjoins the power building 26 by 38 feet in plan and a few feet to the east, in which are installed two locomotive type boilers, one of 35-h.p., the other of 45-h.p., a three-drill Ingersoll air-compressor and receiver, and a duplex-cylinder single drum hoist-engine, cylinders $8\frac{1}{2}$ by 14 inches, drum 36-inch face by 44 inches diameter, with band brake and friction clutch all in good order. The camp lies 700 feet to the southeast, consisting of sleeping and dining houses, office, warehouse and private dwellings all commendably presentable and clean, as in fact is the whole camp.

A large amount of road has been built about the property for hauling wood, together with a 3-mile section to complete the road in from Michipicoton Harbor. About 1600 cords of wood had been cut, 600 cords of which were piled at the mine.

The oil house, a log structure, is safely situated 200 feet southeast of the workings, but instructions were given to remove the dynamite magazine from its present position at 250 feet west to a safe location. The thawing is conducted in a small building close to the works heated by steam coils. Directions as to better methods of thawing were given with the recommendation that the house be removed to a sheltered spot at least 100 feet from the buildings.

A geological examination discloses a formation of porphyritic dark green diorite with the felspar in small white crystals, the rock having no marked schistosity and presenting a very blocky appearance due to several jointage planes. Across all these the quartz vein cuts as a true fissure, somewhat tortuous over short distances, but on the whole maintaining a uniform strike of north 15° west, with dip of about 70° east, and on the surface said to be traceable over several of the locations. The vein as explored underground varies in folds from a few inches in width to five feet or more, but averaging probably two feet and a half, and is composed of a compact quartz white to gray in color, with little or no sulphides, and lying tight against walls devoid of selvage. The quartz frequently merges gradually into the trap walls showing that more or less replacement of the latter by quartz has taken place in manner similar to that

of the scattered seams and films of hornblende schist enclosed in the body of the quartz. Stringers of calcite run along the walls as the result of secondary deposition, and at several points dikes of a black eruptive cut through the vein without, however, any apparent displacement of the latter. The average value of the vein in the shafts and levels is, according to the statement of the superintendent, about \$12.00 across a probable average width of 2 feet.

MANXMAN MINE.

This comprises a group of 16 mining locations in the Michipicoton Mining Division situated four and a half miles east of Michipicoton River P. O. or eight miles south of Wawa by road, the different locations being either owned by or leased to the Manxman Gold Mining Company, whose head office is at Sault Ste. Marie, Ont., and manager, Angus Gibson, of the same place. Operations under this company began in July 1901, the average force since being about the same as at date of inspection, 3rd March 1902, namely, 17 in all, of whom ten are miners.

The main shaft on claim No. 1229 is 83 feet deep, eight by ten feet in size, inclined 75° west and timbered with a solid collar for 30 feet with square sets and lagging below. Pole skids and ladders are affixed down the foot wall but without platforms or compartment partition, which defects it was advised to remedy at once. At 48 feet depth a cross-cut is driven west 20 feet. The other mining work includes the re-opening of a 17-foot shaft on claim No. 709, one mile north of the main shaft and on another vein. On claim No. 641, one-half mile north of the main shaft there are two shafts, one 29 feet and the other 34 feet deep, and a tunnel 13 feet long. Surface stripping has been done on some of the other claims.

At the main shaft mining had been recently suspended in order that all hands might help in erecting the newly acquired mining machinery about half of which was in place, consisting of a 60-h.p. return tubular boiler, a pump and a 45-h.p. horizontal engine to be rigged into a hoist-engine with wooden drum. These will replace the swinging arm derrick, wooden horse whim and bucket formerly used. The camp is built on a small lake half a mile north of the workings near the centre of the group on claim No. 641.

Several cases of dynamite were found exposed in the open and close to the workings, with caps left on top, there being no magazine on the property. Under instructions the caps and dynamite were at once separated, and the latter removed to a safe distance for ten days until a magazine should be built. The practice of thawing the dynamite around the stove in the blacksmith shop was forbidden and proper methods suggested.

At the main shaft workings the formation is a green diorite through which an altered schistose zone about 15 feet wide strikes north and south with dip of 75 degrees west carrying the minerals which form the ore body. This schist has in large part been replaced by quartz lying in bands and pockets, throughout all of which over the width of 15 feet compact lenses and a thick dissemination of pyrrhotite and pyrite occur carrying, it is said, gold and silver values and in some of the assay samples traces of nickel, and from traces to over one per cent. of cobalt. The other workings are said to be on a different class of deposit, some of them quartz veins, but no surface examination could be made at that time of the year.

LAKE SHEBANDOWAN MINE.

A visit was made to this property on 12th March 1902, although the last operations of over a year's duration had terminated about two weeks previously, more definite knowledge of its prospective value and the advisability of continuing its development being desired by the company.

The tunnel mentioned in the last Report as about to start has been driven 212 feet running east 30° south for the first 100 feet and for the remainder east, in size four by six feet and with a cross-cut from the face south 25 feet. This work was for the purpose of exploring along a

fault plane in parts of which a quartz vein is found between walls of the grayish green, coarse and blocky diorite formation. The fissure strikes east and west with dip of 80° south, and is said to be easily traceable on the surface over a distance east of two miles. The first 100 feet of the tunnel is driven through the country rock to intersect the fault fissure, after which the latter is followed showing in the first 50 feet little more than a selvage seam with smooth walls of altered schists, but from here in to the face a quartz vein comes in, gradually widening to six feet between two defined walls. The vein is composed of a close interbanding of narrow seams of quartz with the diorite in all stages of alteration from the merely discolored granular original rock to a soft chloritic schist, throughout all of which minute grains of pyrites are sparsely disseminated. Assay samples of this last 60 feet of vein are said by one of the directors to have given unsatisfactory gold values, and if this is the case it evidently does not constitute a pay chute such as might be found in another part of the vein by a more careful examination of the surface outcrops.

In the engine-house, 500 feet west of the tunnel and below on the lake shore, a 25-h.p. return tubular boiler and a 2-drill air-compressor have been installed, supplying air to the two machine drills.

Instructions were given to erect another dynamite magazine situated at a safe distance to replace the present one lying 50 feet from the tunnel mouth and to keep separate the caps, fuse and tools, storing nothing but dynamite in the magazine.

A L 282 MINE.

At the time of inspection, 19th March 1902, this property had been under operation for about three months after a previous close-down of several years. The location, A L 282, is situated in the Island Falls district. Upper Seine river, and is 12 miles northeast of Hematite station on the recently completed Ontario and Rainy River branch of the Canadian Northern Railway, from which, however, no wagon road has as yet been built, recourse being had to the lake route both in summer and winter. Formerly the only access to the district was by way of a 50-mile wagon and canoe route from Bonheur on the C.P.R. to the north, but over this the difficulties of transportation were so many that numbers of other mines and prospects as well as this one were compelled to shut down.

The owners of the location have now let a working option to the New York and Ontario Gold Mining Company, Limited, with head office at Kingston, Ont., who under the management of their engineer, H. S. Emlaw, are undertaking further development, with the intention, should the results warrant, of ultimately purchasing it and erecting reduction works on the ground. The employees number 16, of whom half are mining. The work up to a recent date had been entirely of a preparatory nature, which in part accounted for certain unsafe conditions noted in the underground workings.

Mine development, practically all of which is old work, is as follows: Main or No. 1 shaft, depth 207 feet; vertical for the first 75 feet and inclined 50 degrees northwest from there to the bottom, 132 feet; size, 8 by $9\frac{1}{2}$ feet. First level, depth 113 feet; northeast drift, 177 feet; southwest drift, 105 feet. A No. 7 Cameron sinking pump had been set up in the shaft bottom to remove the water, after which sinking was to be continued. Mining was confined to drifting northeast in the first level. The shaft is timbered with a 10-foot collar and below this square sets every 10 to 12 feet which support the ladders and platforms.

No. 2 shaft, lying 600 feet northeast of No. 1 shaft on the continuation of the vein, was sunk by the former operators to a depth of 20 feet, inclining 50 degrees northwest, 8 by 12 feet in size. Further development at this place has not yet begun. Beside the above there are several surface trenches sunk along the course of the vein between the two shafts.

The original power and hoist hoases attached to the shaft house are still in use with the same machinery—a 40-h.p. return tubular boiler and a small duplex cylinder single drum hoist, using 1-inch steel rope; the small air compressor with receiver and the 15-h.p. vertical boiler (since condemned) being still in place though disconnected. Additional machinery taken in about a year ago but not set up includes more pumps, an 85-h.p. locomotive type boiler, a large air-compressor of old design and a 10-stamp mill with accessory parts. The camp, located 200 feet east of the main shaft, has been found inadequate to accommodate the number of men employed and additional buildings are now under construction.

The dynamite magazine, a small log shanty minus roof, floor and doors, is situated safely (under present conditions) on top of a hill 600 feet north of the main shaft, but the construction of a better one in a more sheltered spot was advised, and much-needed instructions given for more careful handling of dynamite.

As has been stated in previous Reports of the Bureau of Mines, the country rock of the location is a grey biotite granite through which the vein occurs as a true fissure striking northeast and southwest with a dip of about 50 degrees northwest. The original faulting movement left well defined walls with selvage at an average and fairly uniform width apart of about 8 feet and altered most of the granite between to a chloritic schist, although in places a badly weathered crushed granite is the only result. Embedded throughout this schistose band and for the most part in or near the centre, lies the quartz vein which varies by lenticular expansion from less than a foot to 8 feet in width, but averaging underground in the northeast drift first level about three feet, and in the southwest drift an almost uniform width of two feet. In that part of the vein down which the shaft has been sunk the quartz band is considerably narrower than in any other exposure, averaging, above the level, about one foot and a half, and below, varying from one foot to two feet and a half to within 15 feet of the bottom, where it pinches to a few inches followed by a separation into several smaller stringers. Besides this main vein there are other quartz bands lying on either side and along one or other of the true walls of the fissure, but seldom over a foot or so in width and not at all continuous. The immediate walls of the main quartz lead are composed of a mixture about one foot wide of finely banded quartz and schist stringers and brown calcite, the quartz both here and in the main bodies being white and barren, except for occasional pockets or seams of brown calcite and red and green chlorite films. The lack of all sulphides beyond an occasional sprinkling of pyrites and galena is noticeable. It is probable that should this prospect develop into a mine, and the ore ultimately be stoped out, the whole or most of the true vein comprising the quartz bands and the schist will be mined and treated.

ELIZABETH MINE.

This property consists of locations F M 171 and 172, of 373 acres, situated at the north end of Rice lake (about four miles west of Steep Rock lake) and two miles north of the Ontario and Rainy River branch of the Canadian Northern Railway from a point 5 miles west of Atikokan station. From here to the mine the route traverses several small lakes both summer and winter. The property was discovered during exploration of the territory under license of occupation to the Anglo Canadian Gold Estates, Limited, who, after acquiring the same, began development early in 1900. The above corporation is an English concern capitalized at £61,000 with head office in London, and represented in this country by their mine manager, Mr. Alan Sullivan, C.E.

Exploration and opening up of the mine has progressed steadily and rapidly since the first, varied by the adoption of the unusual method of examination with diamond drill, which in this case resulted quite satisfactorily, giving an early approximation of the characteristics of the quartz vein and pay chutes and allowing the formation of a more intelligent plan of future work. The diamond drilling began after the preliminary surface trenching, test-pitting and

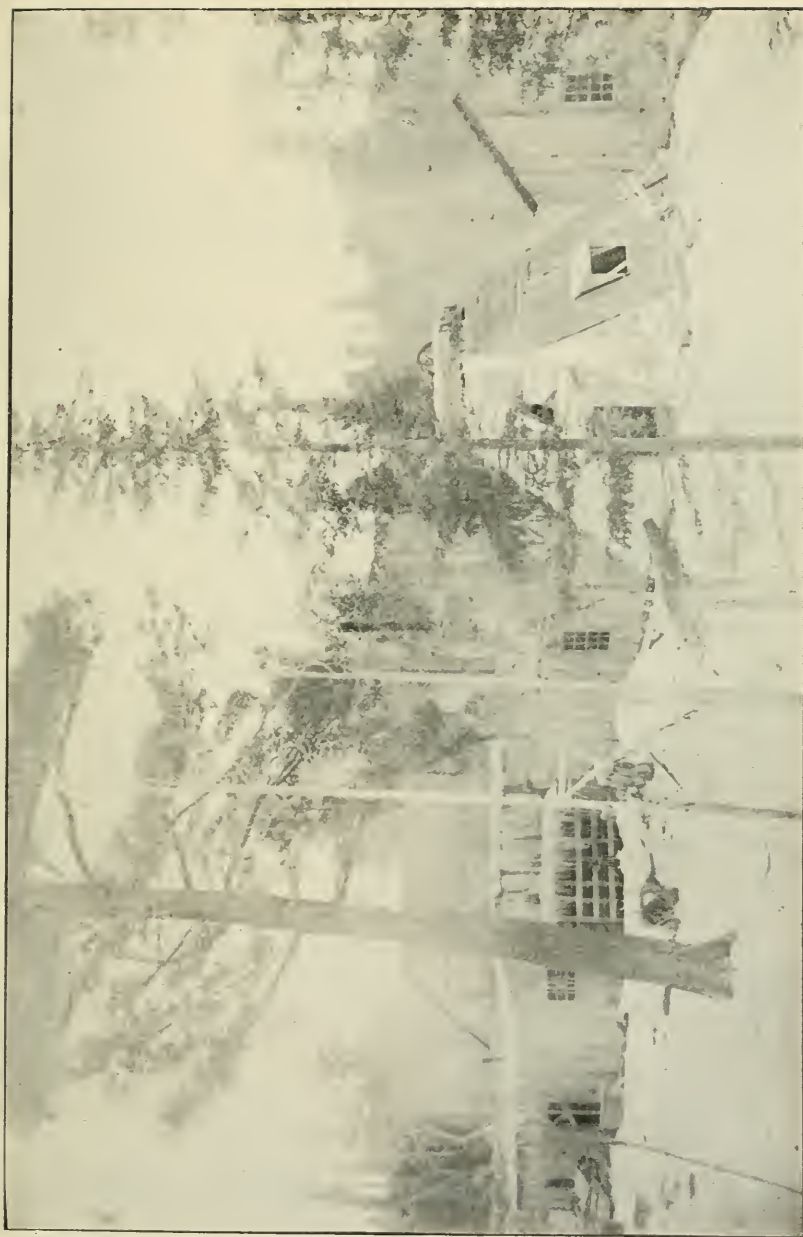

Elizabeth gold mine; power and shaft houses.

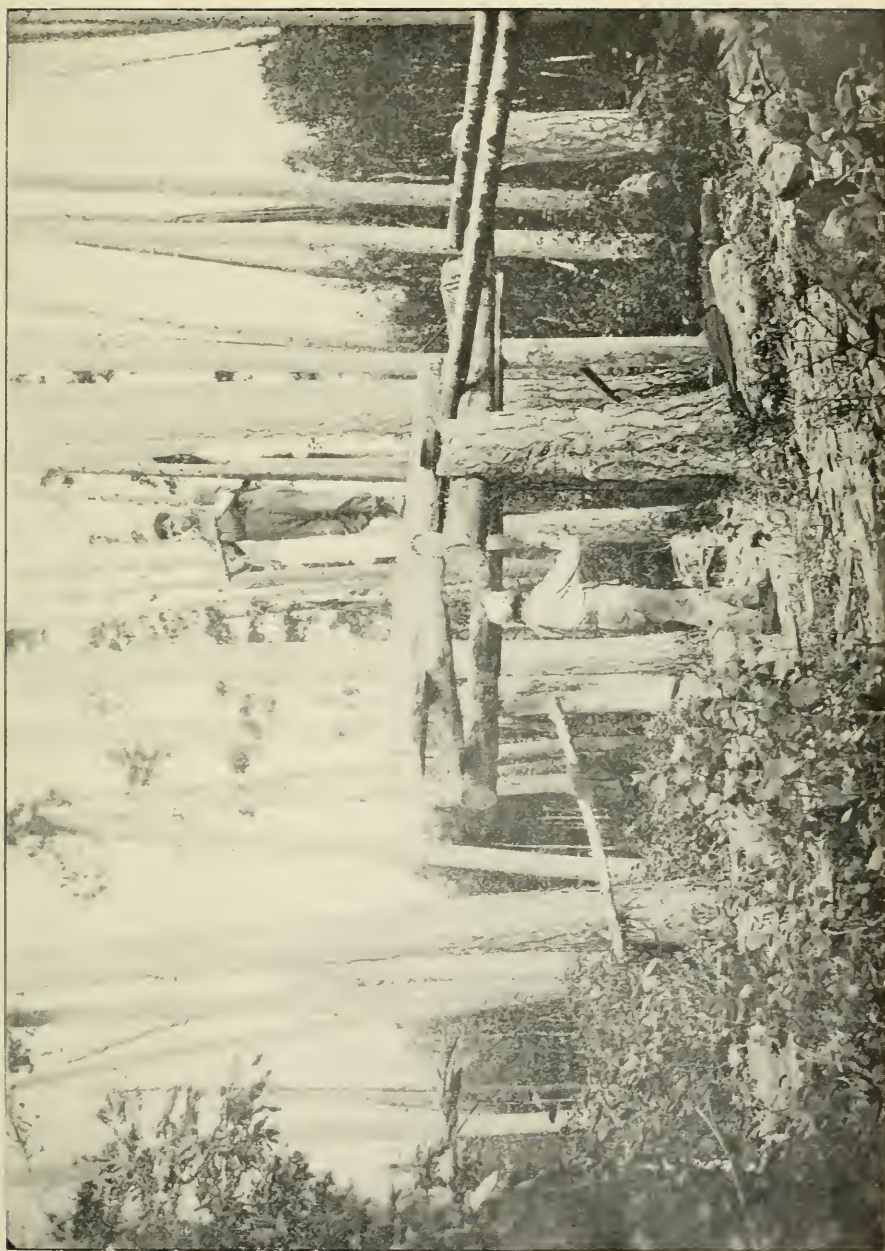

Elizabeth gold mine ; whip-sawing lumber.

shaft sinking, using a Bullock Beauty machine which put down 12 holes of a total length of 1880 feet. On the completion of this, regular mining was resumed, the measurements to date being as follows :

No. 1 shaft, on F M 171 (temporarily abandoned and full of water) ; depth 110 feet, vertical, and $5\frac{1}{2}$ by 8 feet in size inside timbers. First level, depth 85 feet ; north drift, 50 feet ; south drift, 50 feet. An open head frame covers the shaft and the only other structure is the adjacent blacksmith shop. The shaft is safely boarded over.

No. 2 shaft, also on F M 171 but 400 feet north of No. 1 shaft ; depth 240 feet, size 7 by 10 feet and inclined 75 degrees east for 65 feet and below this vertical. First level, depth 65 feet ; north drift, 57 feet. Second level, depth 136 feet ; north drift, 126 feet, including two sharp turns to the west, one of 6 feet at 17 feet in, and the other of 12 feet at 60 feet in. Third level, depth 236 feet ; north drift, 50 feet, including a turn to west of 6 feet at 15 feet in ; south drift, 10 feet. At 100 feet depth, and in the foot or west wall of the shaft a cross-cut was run in to the vein. Unwatering is affected by a No. 7 Cameron sinking pump in the shaft bottom and a $2\frac{1}{2}$ by $2\frac{3}{4}$ by 4 duplex Northey on the second level 20 feet north, both using steam and exhausting on the surface. The shaft timbering consists of a solid 20-foot collar with dividers below, to which the pole skids and the ladder and platforms are affixed, and as far down as the second level the partition between the two compartments. For the completion of the remainder of this partition and the erection of a guard rail about the shaft entrance at the second level instructions were left.

No. 2 shaft house is a solid wooden structure 20 feet high and enclosed, and 30 feet west of this connected thereto by a closed passageway is the power building, divided into hoist, compressor and boiler rooms with an attached dry room. The plant comprises two locomotive type boilers of 35 and 25-h.p. respectively, the high pressure half of a 6-drill Rand air compressor, and a duplex-cylinder, single-drum hoist, cylinders $6\frac{1}{2}$ by $8\frac{1}{2}$ inches, drum 24 inches diameter by 24 inch face, using $\frac{3}{8}$ -inch steel rope. The machine drills in use are Nos. 2 and 3 Rand. A blacksmith shop adjoins.

It is announced to be the company's intention to erect, probably in the spring of 1903, a 20-stamp mill, for which the site has been chosen at the foot of a rock bluff 300 feet east of No. 2 shaft. About half the rock excavation for the foundation has been completed, and 175,000 feet of lumber brought in for the building. To obtain an adequate water supply for this plant a log dam 60 feet wide and 16 feet high has been constructed across a creek valley backing up the waters and forming a swampy lake of considerable extent.

The camp lies on the shore of Rice lake about three quarters of a mile from the mine workings, comprising boarding and bunk houses, office, assay office, store houses, stables and three private dwellings.

For the main dynamite magazine the old blacksmith shop at No. 1 shaft is used. Instructions were given to remove from the magazine all material but dynamite. The other log magazine lies about 350 feet northeast of the camp buildings, which is too close considering the lack of any intervening rise of ground.

The vein under development by the No. 2 workings lies along a contact between a grayish green more or less schistose diorite on the east side and a pink to gray protogine on the west, the contact striking roughly north and south with a wavy dip averaging about vertical as far as explored. The quartz vein either traverses the true contact or more frequently lies wholly in trap or in protogine, removed a few feet from the contact and in nearly every case with smooth walls without selvage, its characteristics being those of a bedded vein of a width varying from one to 14 feet by gradual lenticular enlargement. In the places where the size has decreased other parallel quartz bands appear, thus maintaining a good width of quartz throughout the mine. It is stated by the management that the ore occurs in a pay chute which has already been roughly defined, giving a length of about 250 feet along the course of the vein.

JACK LAKE MINE.

Mining was suspended on 1st April 1901, and all hands but a man to keep the workings pumped out were sent to Sturgeon lake north of Ignace on the C.P.R. to develop a more promising prospect owned by the same corporation, the Jack Lake Gold Mining Company, Limited. This has apparently turned out satisfactorily, as the Jack Lake mine at the time of inspection, 10th March 1902, was found entirely closed, and it was the intention to remove the pumps, hoist and machine drills at once to the new locations. However, Mr. J. S. Steele, the manager, states that the older mine was looking as well as ever, but that wishing to curtail development expenses, the company deemed it advisable to concentrate all efforts on the better property.

LOG CABIN LOCATION.

On the south shore of Wild Potato lake about 12 miles east of Mine Centre, two mining locations, G 532 and 533, have been acquired by the Log Cabin Gold Mining Company, whose manager is Mr. F. C. Fisk. A large force of miners are engaged developing the auriferous quartz deposit, the intention being to sink the two shafts, now down to a depth of about 50 and 60 feet respectively, to 100 feet and at this level explore further. Hoist engine and machine drills were in operation working with steam power.

No inspection of the property was possible when in this vicinity owing to the unsafe condition of the ice on the rivers along the route.

CLEAR LAKE MINE.

This mine was abandoned in July 1901, since which time everything of value has been removed.

SAPAWE LAKE MINE.

Mining development progressed here for several months after the last inspection, the shaft being sunk to a depth of 50 feet. The gold values, it is reported, were satisfactory; but owing to difficulties arising between the owners operations had to be suspended and have continued so to the date of inspection, a year later.

GOLDEN STAR MINE.

During the past year this property has undergone a systematic though somewhat limited course of development for the purpose of locating the continuation of the ore bodies in the main or any other adjoining or parallel veins, if such should exist, for which the directors raised a sum approaching \$30,000. This is now all expended but, in the estimation of the shareholders, without obtaining sufficient ore or prospects of getting the same to warrant their furnishing further funds, and so the mine was closed down. The opinion of Mr. H. H. Wood, manager of late operations, is that continued development of the mine is better justified now than at any previous time during the year, this opinion being based on indications that the pay chute has begun to expand on the sixth level north with good values and that it will prove continuous.

Before the recent mining began a good deal of preparatory underground work was necessary to get the working roads and levels into a safe condition. The shaft had to be almost entirely re-timbered, and over the fifth and six levels the stulls and lagging strengthened in places to guard against the periodical breaking away of the 6-inch false wall in the big open stope above. The work done measures up as follows: Main shaft, depth unchanged, but the rock pentice below the sixth level was removed preparatory to further sinking. Fifth level north, 153 feet (41 feet increase); at 112 feet in, the old stope up to the fourth level was carried south

20 feet further, $4\frac{1}{2}$ feet wide. Sixth level north, 432 feet (270 feet increase): at 185 feet in, an overhand stope 15 feet high for 81 feet along the level, then enlarging to 65 feet high by 40 feet length at bottom and 20 feet at top, and average width 5 feet; at 277 feet in, a branch drift northwest 83 feet; at 326 feet in, an overhand stope 8 feet high and 20 feet long. Sixth level south, from the old face at 40 feet south, which was all in country rock, cross-cuts were driven east 38 feet and west 40 feet; at 12 feet in the east one a vein was struck and drifted on south 106 feet and overhand stoped for a length south of 50 feet, the stope rising up at an incline of 60° north, gradually narrowing to 20 feet length at 70 feet above, where it connects with the shaft, its width being from $2\frac{3}{4}$ to 4 feet; the west cross-cut struck another vein at the face on which a 22-foot drift was run south. In the shaft at 40 feet above the sixth level a drift runs north 25 feet by 20 feet high, in ore.

The west shaft was re-opened and a drift run north 103 feet from the bottom, at 87 feet; but encountering only stringers the whole was abandoned.

The other work consisted in sinking a 5 by 10 foot pit 10 feet deep on location A L 114 on an undefined outcrop of pyrrhotite, pyrite and chalcopyrite said to be nickeliferous; and a 5-foot pit on a magnetite exposure 300 feet south of the other.

The Government "S" diamond drill which was obtained by the company for three months during the summer, explored the deposits from both surface and underground, drilling eight holes with a total length of 1,001 feet. The above magnetite and copper-nickel bodies were tested but with no very valuable findings. The examination for the main gold vein showed amongst other things that it widens out again to the north beyond the pinch in the north levels underground, the drill finding 4 feet 3 inches of quartz vein at 519 feet north of the shaft carrying gold and silver, and that no parallel vein exists for at least 176 feet east, as proven by the barren core from the boring east from the face of the east cross-cut from the sixth level south.

The surface plant has undergone a few alterations along the line of repairs, a new mortar block being put in for B battery and new foundations for the compressor, dynamo and mine hoist with a general overhauling and aligning of all parts of the machinery. The mill ran fairly continuously from July 1901 to March 1902, on day shift only most of the time, crushing 2093 tons from which a small return accrued. The whole plant has again been gone over and very carefully prepared for a period of idleness.

FOLEY MINE.

A visit was made to this mine on 15th March 1902, although no work had been done since the last inspection of a year previous. It was then believed that a sheriff's sale of the property would take place, and from later information this has occurred, a syndicate of capitalists from Hancock and Houghton, Mich., bidding it in. Preparations are going on for the resumption of work under the superintendence of Mr. J. C. Foley, the original manager of the mine. The stock pile contains some 600 tons of ore on which the mill can run while stopes on the several veins cross cut by the second level from No. 5 shaft and elsewhere on the property are laid out for continued production. The syndicate who bought the mine have organized under the name of Protogene Gold Mines Company with a capital stock of \$1,500,000 divided into 1,500,000 shares of \$1 each. The head office of the company is at Windsor, Ont., and the officers, president, Fred J. Bawden, Houghton, Mich., vice-president and general manager, J. C. Foley, Detroit, Mich., and secretary-treasurer, A. St. George Ellis, Windsor, Ont.

EAGLE LAKE REGION.

There is not as much activity here as might have been expected from the showings of the previous or first year's work. The explanation probably lies in the fact that the operators were in all cases either the original prospectors and their partners or others of limited means who had

only enough money for a small amount of development work, and since the completion of this during the past year the owners have had to wait for outside capital to carry on the work. This has now apparently been interested in the district, as working options are let on the Baden-Powell and Golden Eagle mines. From the latter, owned by the Golden Eagle Mining Company of Rat Portage, a lot of 19 tons of ore was in July, 1901, treated in the small stamp mill at the adjoining Eldorado mine.

Work has progressed only intermittently at the Viking location.

No inspection of the mines of this district could be made on account of the breaking up of the ice on the lake in the month of April 1902.

GOLD MOOSE MINE.

This mine lies about one mile west of the Hermann and Larson property and 6 miles south of Dryden, C. P. R. on lot 8, in the first concession of Van Horne township, Rainy River district, and consists of the west half of the south 140 acres of the lot. The owners are R. D. and H. G. Hutchison, J. G. Hammond, of Dryden, Ont., and C. J. Seih, of New Sharon, Iowa.

Development work began in October 1901 and continued intermittently up to 4th April, 1902, when the inspection was made, with the following results: Shaft, depth 64 feet, size 6 by 8 feet, vertical for 20 feet with timbered collar, and inclined 72° north from there to the bottom with wall plates, skid poles and ladders without platforms or partition between the two compartments. First level, depth 62 feet; east drift 20 feet; west drift, 11 feet. Further sinking of the shaft had just been resumed with a small total force of four. Hoisting and unwatering was done by hand windlass, bucket and hemp rope, for as yet no mining machinery had been installed. Blacksmith shop, stable and bunk house make up the camp, but it is stated that a suitable hoisting and air compressor plant with power and shaft house will be erected this season.

The geological formation is the same as on the Hermann-Larson property described below, being a grayish green trap schist striking east and west with a nearly vertical dip. The quartz is embedded in the trap in conformity with its strike and dip and with distinct south or foot wall along which an inch or so of selvage runs. One well defined quartz band from 8 to 18 inches wide, on the average 12 inches, lies against the foot wall; to the north of this, the remainder of the vein matter, 4 to 5 feet wide, consists of shattered and altered green schist carrying a few scattered quartz stringers. Some of this schist has been partially replaced by quartz in solution, leaving a flinty quartzose mass, throughout which pyrites occurs. In February of this year a mill test of 67 tons of the ore made at the Keewatin Reduction Works is said by Hutchison Bros. to have given satisfactory returns.

HERMANN AND LARSON MINE.

The property consists of the southwest 40 acres of lot 6 in the first concession of Van Horne township, Rainy River district, and is situated at the west end of Wabigoon lake, five miles south of Dryden station on the C.P.R. The holders of the mining lease (No. 2346) are A. B. Hermann, 860 Monadnock Block, Chicago, and G. Larson, Dryden, Ont., who have recently let a working option to the Redeemer Gold Mining and Milling Company of Windsor, Ont., which is now under Mr. Larson's management carrying on development.

At the date of inspection, 4th April 1902, it was found that mining had been suspended for lack of pumps to handle the water and of an air-compressor to work the machine drills, the workings having now reached too great a depth to allow of steam continuing to be used. The one shaft is 66 feet deep, size 6 by 9 feet and vertical, with a 6-foot collar, but without ladderway or other timbering. First level, depth 60 feet; east drift, 20 feet. Besides the shaft there are several surface test pits and considerable stripping.

The shaft head frame is solidly constructed, 20 feet high and open. Hoisting is done by steel bucket, $\frac{1}{2}$ -inch steel rope and a small duplex-cylinder hoist-engine, all in good shape. The force of four men was employed installing a 3-drill Rand air-compressor and receiver in the power house near by, which with the 30-h.p locomotive type boiler, hoist, pump and two No. 3 Rand drills constitute the mining plant. The camp, boarding house and bunk house only, is situated 600 feet east of the mine.

The country rock of the location and neighboring region is a fine-grained trap schist, grayish green in color, showing in its many large exposures distinct bands of a composition varying considerably from the ordinary trap, and originating no doubt with the eruption. The strike is east to west and the dip vertical. Embedded in the folds of the trap and with identical strike and dip lies the vein, composed of an intimate mixture of white quartz and the grayish green trap, not at all or but slightly altered with scattered patches of iron pyrites. The surface outcrops show one more or less defined and continuous quartz band varying in width from a few inches to 8 feet, outside of which and forming the rest of the vein are other small and irregular stringers interbanded with the schist. Down the shaft the vein widens from 8 feet at the surface to $10\frac{1}{2}$ feet at the bottom.

BIG MASTER MINE.

This mine has been kept in active operation not only in erecting the remainder of the surface plant, but also underground, where development has been confined to the two main veins. In order to bring the mine quickly into shape for supplying the mill, the unusual method has been adopted of paying high western wages and working eight hour shifts. By this means the main shaft was sunk rapidly, and considerable ore was blocked out along and above the first level on the two veins, one to the east and the other to the west of the shaft. The original plan, by which ore was to be hauled in wagons from the mine to the mill, a distance of about a quarter mile, was abandoned at the last moment, and instead a Hallidie aerial tram will be installed. The mill station is 25 feet higher than the loading station at the mine, which necessitates operating the tram by power. This machinery, it is expected, will be in place and ready for work by July 1st, when crushing in the mill will begin.

There has been a change in the management of the mine, Mr. W. H. Pickering now filling the position. The foreman is W. Shovells, and the total force numbers 25, of whom 14 are miners. An addition to the group of claims has been made by the purchase of the remaining three-quarters of S 25, an adjoining location of 100 acres.

Mining development is as follows: Main shaft, depth 170 feet, continued down vertically, in size 5 by 9 feet inside timbers. First level, depth 75 feet; east cross-cut 210 feet; at 142 feet in, a drift north 25 feet; at 177 feet in, drifting north 223 feet and south 54 feet along the east vein. At 101 feet in this north drift a 37-foot up-raise was made connecting with the bottom of the old No. 2 shaft, the total depth of which is now 99 feet; from 100 feet to 170 feet in, the drift was widened to 12 feet; at 175 feet in, cross-cutting east 12 feet and west 19 feet. West cross-cut, 75 feet; at 34 feet in, drifting north 207 feet and south 270 feet along the west vein. In this north drift from 123 feet to 170 feet north the drift widens to 12 feet, and at the end of this is an upraise to the surface, height 52 feet, size 5 by 6 feet, called the air shaft. In the south drift, at 132 feet, cross-cutting west 26 feet, and at 21 feet west in this a 25-foot upraise. Practically no stoping has been done as yet beyond beginning the first overhand levels at the upraises, and the placing of the first line of timbers below in preparation for a quick start.

The Helena shaft is situated on HP 368, half a mile north-east of the main shaft, and on the west vein. This old test pit was continued down vertically to a depth of 52 feet, in size 5 by 8 feet, in order to ascertain whether the ore at this end of the property was of the same

character and of as good value as in the main workings. It is reported that this was found to be the case, and that the vein averages two feet and a half of pay ore. These workings are now abandoned.

The main shaft below the collar is timbered with square sets at 4 feet 8 inch centres down to the bottom, lagged, and divided into two compartments, one for the cage and the other the man and pump way. The timber is substantial, and the ladder-way in good condition. The drifts are timbered over solidly below the three upraises, and the Air and No. 2 shafts on the west and east veins respectively have platforms and ladder-ways at frequent intervals up to the surface, thus forming two other outlets and providing good ventilation. One pump, a Snow duplex, $5\frac{1}{4}$ by $3\frac{1}{2}$ by 5, raises from the first level to tanks in the shaft house above, this water forming the boiler supply. In the bottom of the shaft the Cameron sinking pump is still in commission. The cage is used for hoisting from the bottom of the shaft while sinking is under way, and in order to do this the cage guides were lengthened out for another ten feet, and the safety dogs detached, and still the hoisting and lowering of men continued. Instructions were left to immediately put this safety device in working order and maintain it so at all times. The hoist and rope and signal apparatus are all in good condition.

The work now in progress consists of continuing the shaft down 5 feet farther to the second level at 175 feet depth, and there cross-cutting to the west vein on which drifts will be run to the north and south to open up more stoping ground. As the east vein appears to be dipping towards the shaft, a cross-cut will not be made to reach it until a further depth of at least one hundred feet is attained, at which point it is possible the shaft and vein may intersect.

The powder magazine is the same building as formerly, in which 38 boxes of dynamite were stored at the time of inspection. All is kept in good order. Thawing is done in a 10 by 12-foot log shanty 80 feet southwest of the shaft house, heated by coils using live steam under pressure, the supply of powder not exceeding a box and a half at any one time. Several barrels of oil are also stored in this house. Instructions were given to remove this oil to a proper oil shed, and a recommendation made that exhaust steam be blown through the coils to replace the system of heating by live steam under pressure.

The shaft house and adjoining buildings, as noted in the last Report, have been completed, and a second 80-h.p. return tubular boiler installed alongside of the first. In the rear of the shaft house an 8 by 13 inch horizontal engine is set up and connected with the machine shop. West of the shaft house and connected therewith by a 40-foot trestle tramway, an ore bin has been erected, in plan 12 by 40 feet and 20 feet high in which some 250 tons of ore are stored preparatory to its being transferred to the mill on the aerial tram for which the loading station will be built in front of and below this bin. The stamp mill was completed in November 1901, the machinery as installed consisting of a 7 by 11-inch Blake crusher, feeding to a set of 10 by 24-inch rolls, which will crush to half-inch size, preparatory to feeding into the batteries; Challenge ore feeders; 10 stamps of 1000 pounds each; amalgamation plates; a four-compartment hydraulic classifier; 4 Frue vanners, one with egg-shell surface belt; a 12 by 36 foot Strake table in the lower end of the mill; and a clean-up pan. The power is furnished by a 60-h.p. return tubular boiler and a 40-h.p. horizontal engine. The pumping station has yet to be erected on the lake shore below.

A saw-mill with a capacity of 10,000 feet per day was erected on the lake shore in front of the stamp mill, and has cut the lumber used at the mine and for the camp which has recently been increased by two private dwellings.

Underground development now gives a better idea of the character of the veins than was obtainable from the surface examination noted in the last Report. They lie in altered zones in and along the strike and dip of the formation, the zone of the west vein being one hundred feet in width, of which however only 10 or 12 feet can be considered as actually belonging to the

vein, while at the east vein, 200 feet to the east, the metamorphic action though leaving a well-defined plane of movement has altered the rock for but 5 to 6 feet on either side of the fissure. The two veins appear to be converging with small dip, and it is hoped they may connect lower down; but from their bedded character this is not certain. The vein in the west zone consists primarily of a wavy quartz band in width from a few inches to two feet and is imbedded between bands about 10 inches wide of a light highly quartzose schist—the altered trap—outside of which again lies fine chloritic schist interbanded for a foot or so with thin stringers of quartz, all carrying a fairly high average proportion of pyrites. The main quartz band or pay streak is not continuous throughout, but occasionally breaks up into a number of small stringers, the continuation of the solid band to be found farther on and generally shifted a few feet to one side. The east vein is of much the same character, but with this difference that the intermixed altered trap is less abundant, the values being confined more closely to the clean quartz. In the two veins the values are in gold which occurs both free and in the pyrites, and in view of this feature it will probably pay to stope a considerable width of the highly mineralized schist on the walls, thus obtaining stopes from three to five feet in width.

LOCATIONS HW 74 AND 75.

This mining property is situated near the end of Mosher bay, off the east side of Upper Manitou lake, and about five miles south of Gold Rock. It is held under option by Paul Paulson, who is in charge of its present development.

The country rock is a compact, light green chloritic schist, striking about northeast and southwest, with a dip of 65 degrees northwest. Lying in the folds of this and near the brow of the hill a quartz vein outcrops, and is traceable along the strike of the formation for several hundred feet, running into both locations, and averaging about six feet in width. It is composed of large and small quartz lenses and chloritic schist, holding a fair percentage of pyrites and chalcopyrite. Both walls are well defined. Several pits and trenches have been sunk on the surface exposures over a distance of about 300 feet, and one shaft is down 25 feet following the vein, which maintains its width of from six to eight feet. From the foot of the hill, 50 feet below, and directed towards this shaft, a cross-cut tunnel is now being driven, having length to date 73 feet, of which the first 40 feet is open cut. The intention is to cross-cut the formation and the vein at this depth and then explore the latter before closing the option.

Much carelessness was displayed in the storing and handling of dynamite. There was no magazine, and powder was left lying without shelter outside of the blacksmith shop; thawing operations, also, were conducted by placing the dynamite around the stove in the blacksmith shop. Suitable instructions were left to remedy this state of affairs.

The employees numbered five, of whom three were miners, the other two being engaged in building a small camp.

ROYAL SOVEREIGN MINE.

This property, formerly known as the Lower Neepawa mine, consists of locations H W 54, 87, 253 and 253A, the last being mining rights under the bay. The situation is on the northwest side of Lower Manitou lake, opposite Beaver Head island. The owners are the Neepawa Gold Mining Company of Ontario, Limited, but this company has let a working option on the property to a St. Paul syndicate, who are the present operators. The mine had been closed down for several years until February 1902, when it was unwatered and some 23 tons of ore stoped from the various parts of the workings and taken to the Glass Reef stamp mill on the opposite side of the lake for treatment. The results of the mill run were sufficiently satisfactory to warrant immediately setting a force of men at work constructing camps and mine buildings, of which about half were completed at the date of inspection, preparatory to

extensive underground development this season. The manager, Mr. H. D. Alston, has at present a force of nine men, but this will be increased to about twenty-five later on.

The underground development, most of which was done by the former operators, is as follows: Shaft, located on H W 54, depth 105 feet, size 6 by 8 feet, inclined 60 degrees south. First level, depth 65 feet; southwest drift, 10 feet. Second level, depth 100 feet; southwest drift, 30 feet; northeast drift, 26 feet. The future operations will begin about June, as soon as the mining machinery, consisting of a 16-h.p. hoist, 20-h.p. boiler and pump is installed, the intention being to sink to 250 feet and drive another level at 200 feet to thoroughly explore the vein along this as well as the upper level. Another shaft will probably be sunk on the vein 150 feet southwest of the present shaft to the 100-foot level.

The country rock is a green to gray schist, hornblendic to chloritic in character, in places slate-like and columnar, but merging again into ordinary trap. The strike is northeast to southwest, and the dip 60 degrees southeast. Across a width of at least 300 feet this formation carries several lenticular quartz veins parallel in their general course and lying in the folds of the formation, some of them outcropping for a hundred feet or more, and from a few inches to ten feet or more in width. Judging from surface exposures a uniform width is not maintained in the veins for any great distance some of the outcroppings showing them to pinch out at one or both ends or to break up into a series of small quartz stringers. They then appear to be replaced by parallel lenses a short distance to one side; or, as in one instance where the strike was followed, several small outcrops may be found in the same line over a distance of several hundred feet, possibly indicating that although the quartz lenses narrow in places to stringers, a certain continuity along their line of strike may be looked for.

The vein under development is exposed on the surface northeast of the shaft for 150 feet to the lake shore; and at a point 1000 feet farther on the other side of the bay, and along the same northeast strike, more quartz was found. Southwest of the shaft the quartz body is traceable for 200 feet or so. The shaft follows the vein down from top to bottom, with fairly well defined walls, exposing a width of from 8 to over 12 feet of a white to smoky quartz intermixed with small pockets of dark hornblendic to chloritic quartzose schist, the whole carrying a large proportion of pyrites and chalcopyrite. The drifts, which are short, were all run on the vein showing it to maintain its well defined character.

GLASS REEF MINE.

This mine is still closed down, but the directors of the company are placing another block of shares on the market from which they hope to secure sufficient capital to this season carry on further development, not only in the present workings, but in opening up what is said to be an extension of the vein on the adjoining location. The expectation of finding ore in the present workings seems hardly warranted considering that the original thorough exploration development of a year ago failed in the attempt. (See 10th Report Bureau of Mines.) Last summer a little mining was done consisting of the stoping out of a block of rock above the first level between the shaft and the upraise, 20 feet east, but this rock has not been hoisted out.

During February 1902, 23 tons of ore from the Royal Sovereign mine on the opposite side of the lake were treated in the stamp mill.

The sawmill has been in intermittent operation since September 1901, supplying lumber to adjoining mines. The surface plant is unchanged and being kept in good condition in anticipation of future resumption of operations. Geo. W. Glass is in charge.

TWENTIETH CENTURY MINE.

This property comprises locations H W 44, 47, 244 and H P 398 containing in all 269 acres, situated on Upper Manitou lake nine miles southwest of Gold Rock P.O. or 28 miles southwest

of Dinorwic station on the C. P. R. Surface development, such as stripping of veins and a little sinking has been done at different periods during the past two or three years by the former owners, but about the beginning of 1901 operations were begun by the new proprietors, the Twentieth Century Mining Company, Limited, president, Anthony Blum, secretary John Mollath, with offices at Toronto and Boston, and mine manager, Dryden Smith. An average force of about 24 men has been employed continuously, most of them on surface construction, while the mine has been allowed but a small number, at present eight, the result being that comparatively little underground work has been done. The company has however brought in a 20-stamp mill with other accessory machinery and a sawmill in expectation of starting milling in August 1902. There are several large surface exposures of quartz lenses or veins from which it is intended to mine ore for the mill; but the existence of this temporary supply does not alter the fact that the property is not as yet in shape for continuous production.

Mining development is as follows: Main shaft, on H P 398, depth 175 feet; size 7 by 11 feet or $5\frac{1}{2}$ by 9 feet inside cribbing; inclined 83 degrees south. First level, depth 80 feet; east drift, 32 feet with sump at face; west drift, 24 feet with cross-cuts from face north 37 feet and south 40 feet. Second level, depth 160 feet; drifting and cutting of station chamber about to start.

The pumps are located, one, a No. 5 Cameron, in the shaft bottom and the other, a No. 9 Cameron, over the sump in the first level east. The shaft timbering consists of a solid 24-foot collar with dividers below this to the bottom at about 16 foot centres supporting pole skids for bucket and ladders, the latter reaching only to the first level and the bucket being used to descend lower. Instructions were given to complete the ladder-way and the partition between the two compartments.

The shaft house and the compressor, boiler and hoist house adjoin. They are constructed of logs and contain a 60-h.p. return tubular boiler, a 3-drill Rand air compressor, a duplex-cylinder single-drum hoist, cylinders 6 by 8 inches and drum 19-inch face by 12-inch diameter, using $\frac{3}{4}$ -inch steel rope, with, on the same foundation as this hoist, a 15-h.p. vertical boiler now out of use.

About two years ago a vertical shaft was sunk 40 feet at 50 feet east of the new main shaft, in size 6 by 10 feet and now abandoned and covered over. The remaining development consisted of stripping several of the quartz out-croppings in the vicinity of the present workings.

The camp is a collection of log and frame buildings including office and assay office, boarding and bunk house, warehouse, stable and blacksmith shop with another bunk house and an ice house now under construction. At the lake shore one mile distant is the dock and warehouse. Most of the machinery and plant for the 20-stamp mill mentioned above is now on hand on the side and top of the hill 400 feet north of the mine where it is proposed to erect the structure. There were many large piles of logs in front of the camp containing, it is said, over 100,000 feet board measure, for sawing which, however, the mill has not yet arrived.

The dynamite magazine, an 8 by 10 foot log building, is situated behind a hill in a safe place at 1000 feet north of the workings. Isolation of the dynamite and better thawing arrangements were required, and instructions were left covering these points.

The country rock of the property, and in fact of the district, consists of altered trap and hornblende and micaceous schists of the Keewatin period which weather for the most part to a light green, though the natural color inclines to gray. The strike is not constant, varying from east and west to northeast and southwest, with dip roughly vertical. In the vicinity of the mine, however, the former strike prevails.

By the surface outcroppings and stripping at points near to and distant from the workings there are exposed a large number of parallel quartz veins and stringers, some of them as much

as 25 feet wide, lying embedded between the folds of the formation with the same east and west strike and traceable in several instances over a considerable distance by disconnected outcrops. Others again begin abruptly not only at the surface, but underground where the workings have found them as lenticular bodies without any indications that they extend back, beyond the pinched down end in sight. This leads to the conclusion that the zone of trap, several hundred feet wide as far as cleared and running through the locations, carries a large number of roughly parallel lenses and stringers of quartz, some of which may prove to be continuous while others will pinch out, and that the width of these bodies is not likely to be uniform on account of their wavy character. In the mine the main shaft strikes a vein coming in from the north or foot wall 50 feet below the surface and follows it down to 110 feet depth, the south wall keeping about the centre of the shaft to this point where all disappears again. On the first level in the north cross cut from the west drift this vein is 25 feet in width, which is the same as that of its surface exposure. At about 140 feet depth in the shaft another quartz vein enters on the south side with same strike and dip extending to the bottom, 35 feet farther, in waves from a few inches to 3 feet wide; and in the south cross-cut from the first level west drift what is probably the same vein is cut, being here 10 feet wide.

The veins are made up of white quartz fairly clean in the central portions but towards the walls carrying contorted bands and pockets of a mica-hornblende schist, which in some places forms the much larger portion. A small scattering of pyrites, chalcopryrite and occasionally zinc-blende occurs throughout the whole mass, the pyrites extending back into the wall rock of trap

INDEPENDENCE MINE.

Since July 1901 a force of about five men has been engaged in putting up more buildings apparently in anticipation of further mining, and 100,000 feet of lumber has been cut at the Glass Reef mine sawmill on the other side of Manitou lake for the erection of the stamp mill brought in here about two years ago. The intentions of the company as to future work do not, however, appear to be very settled. Mr. A. E. Botterell is in charge.

MOOSE LAKE MINE.

After working a period of five months in mining and completing the surface plant noted in the last report the mine was again shut down in February 1901, the cause, according to the late manager, being lack of money. This difficulty, it is expected, will shortly be overcome and operations resumed.

SAIREY CAMP MINE.

Last May a lien was placed on this property which resulted in its immediately closing down. So far no alteration of this state of affairs has occurred.

GOLD STANDARD MINE.

Development continued here until December 1901, by which time the shaft had been sunk to a depth of 150 feet with 20 feet of drifting when, owing to the inadequate hand appliances, it was deemed advisable to suspend operations until suitable machinery could be obtained.

SULTANA MINE.

During the past year the scale of operations has gradually decreased until at the date of inspection, 2nd April 1902, but half the normal force was employed, namely 31, of whom 16 are miners. The stamp mill had run on the day shift pretty steadily except during October 1901, when it stood idle as the ore in the one stope had all to be broken down before any could be removed. After taking what ore was to be found in the lower levels of the Crown Reef vein at the west end of the mine, a general cleaning out of all the stopes in the old

workings was begun producing quartz which, though not of high grade, was rich enough to pay for treatment. It was stated by the manager, Mr. W. H. Strong, that by the middle of April this source of supply would be exhausted, after which it is the intention to shut down the mill for a year at least and to confine all operations to underground development, until such time as the recently discovered quartz body is in shape for stoping. The use of the vanners in the mill was discontinued some months ago, the percentage of concentrates in the ore being insignificant. The surface plant, both mining and milling machinery, is unchanged and maintained in good shape. Two wood barges, each of 40 cords capacity, have been built for the use of the mine.

The new mining work is as follows; Main shaft, fourth level south driven to 754 feet, connecting at 726 feet in with the winze from the second level on the Crown Reef vein, which winze was continued down to this level. A little stoping was done on either side of the winze along the line of the Crown Reef vein. At 30 feet south of the shaft on the fourth level about 1,500 tons of ore were broken down underhand into the old open stope below. The seventh level had been driven northeast 577 feet to date, with 30 feet still to go before striking the new quartz body. From May to August 1901 a diamond drill was employed underground to test the continuation of the Crown Reef vein and to explore for the lower faulted portion of the main vein. One of the former group of bore holes from the face of the fourth level south struck some quartz at 36 feet in, which runs 2 to 4 feet wide with small gold values and as it is in the natural position of the lower extension of the Crown Reef vein preparations are now under way to drift in to it. Regarding the fault which cut off the main vein it will be remembered, as stated in the earlier reports, that this was struck in the roof of the seventh level at the shaft, cutting off the quartz entirely, the fault plane striking about northwest and southeast with dip underground of 66° southwest and that on the surface at 800 feet northeast of the shaft what is apparently the outcrop of the plane forms the side of a ravine with same dip and strike. In prospecting for the continuation of the vein the seventh level had been intermittently driven northeast until last May, when, at 357 feet in with still no quartz, a diamond drill was set up at the face boring 3 holes further northeast a total length of 771 feet, in which at an average of 256 feet vein matter—quartz intermixed with altered schists—was struck running from 8 to 13 feet in width with gold values. It is of this vein that the seventh level is now within 30 feet. Considerable doubt prevails, however, about this being the same vein that traverses the old workings, for here gneiss forms the south wall with trap on the northeast side only, whereas in these bore holes and the drift nothing but green trap has been found on both sides of the quartz.

The Inspector's Book could not be found at the time of my visit, nor had it turned up at a later date, 13th May. The loss of this book is much to be regretted for with it is lost a detailed record of the mine such as can never in its entirety be replaced.

KEEWATIN REDUCTION WORKS.

During the past year this mill handled all the ore from the Sakoose mine, and in February an additional lot of 67 tons from the Gold Moose mine near Dryden. On account of the recent suspension of production at the Sakoose, which belongs to the Ottawa Milling and Mining Company, who also own the reduction works, the latter will be closed unless a paying consignment of ore from outside be received. Mr. W. J. Craig, the manager, has maintained the plant in good condition.

GOLDEN HORN MINE.

On the south side of Rush bay west of Ptarmigan bay, Lake of the Woods, and 24 miles west of Rat Portage by water, lies mining location D 267 containing 70 acres, known as the Golden Horn property. It is owned by the Rush Bay Golden Horn Mining Company, Limited,

of St. John, N.B. ; president, C. H. Hutchins ; vice-president, Dr. C. W. Clarke, Winnipeg ; secretary-treasurer, J. H. Cassidey, St. John ; and mine manager, H. Ridout, Rat Portage. Operations began in June 1901, with a large force, reduced to nine at the date of inspection, 31st March 1902, work consisting of sinking a new shaft, the old shafts and pits of the former owners having been abandoned, and erecting the necessary camp buildings.

Mining work measures up as follows: Main shaft, depth 111 feet, size 7 by 10 feet and inclined 80° north. First level, depth 100 feet ; west drift 25 feet. The shaft collar of squared timbers extends down 25 feet with square sets below supporting the pole skids and a good ladder-way, the partition between the two compartments yet to go in. A small pump unwaters from the foot of the shaft. For hoisting a wooden bucket with $\frac{3}{8}$ -inch steel rope is used.

The shaft house is an enclosed structure with the engine house adjoining containing a 12-h.p. vertical boiler on the same foundation with a small duplex-cylinder hoist. A 40-h.p. return tubular boiler and a 3 drill air-compressor were purchased this winter but are not yet set up.

The geological examination of the property shows that the true country rock is an altered trap, probably diorite, striking east and west with a slight dip north, and that over a width of from 300 to 500 feet north and south across the location the trap has undergone metamorphism, gradually changing towards the centre from a dark hornblende schist to a yellowish green chlorite schist. Over the surface are found innumerable small stringers and irregular splashes of quartz, together with a number of well defined veins embedded in the formation with the same strike and dip and a width of 5 feet more or less, all being about parallel. A gradual change is noted in the veins outwards from the centre of the schistose zone, from a dark smoky quartz carrying galena, blende, chalcopyrite and pyrite, to a clean white quartz with but little mineral, and that iron pyrites only. The gold values in the former are said to exceed appreciably those in the latter.

The shaft has been sunk in the chlorite schist on a quartz stringer one foot wide at top, 2½ feet at 30 feet depth, and pinching out at 45 feet. On both sides are other irregular, small quartz bands. Below the 45-foot level no quartz is to be seen, although in the foot wall another band occurs which is followed on the level at the bottom, where its width is from 1 to 1½ feet. It is stated, however, by the manager that the schist itself carries pay values.

MIKADO MINE.

Operations at this property are somewhat curtailed as compared with those of the past year, No. 2 mine being now shut down and all efforts concentrated in the lower levels of the main or No. 1 vein, the only present source of ore supply. The character of the ore below the seventh level has changed, and instead of clean, white quartz with a fairly even dissemination of gold as formerly, the vein is made up of interbanded seams of altered green schists and a darker quartz, the gold occurring almost entirely in or associated with the schist instead of in the quartz. Another vein, called No. 3, situated about 1,500 feet south of the main shaft on No. 1 vein, striking east and west at right angles to No. 1 vein, with 80° dip north through a formation of trap schists, from 6 to 12 feet wide, and assaying about \$5 from wall to wall has been known to exist, but no attempt was made to test it until this summer, when it was tapped by diamond drill at a depth of 135 feet. About six feet of quartz and 14 feet of vein matter carrying low values in gold was found, on the whole sufficiently promising to warrant a thorough examination. Mainly for this purpose, though also to explore the present No. 2 vein at a vertical depth of 600 feet, the ninth level is being driven south from the incline shaft to cover the 775 feet to No. 3 vein, of which distance 425 feet has been traversed. On the surface No. 2 vein is traceable to No. 3 lode, which seems to absorb it and, judging

from the relative sizes of the two, is the main vein from which No. 2 is merely an offshoot or branch. The following resumé at date of 1st April 1902, covers the past year's mining:

No. 1, or vertical shaft, depth 259 feet (19 feet increase); now abandoned.

Incline shaft, depth on incline 1,170 feet (365 feet increase), or vertical 660 feet, with slightly increased dip, the last 400 feet being at 33°. Sixth level north, 50 feet. Seventh level north, 206 feet (196 feet increase); south, 121 feet (111 feet increase). Eighth level (new); depth, 920 feet on incline, or 500 feet vertical (from here the elevation of the surface gradually increases to the south, thus accounting for the proportionate increase in depth of the levels); north drift 24 feet; south drift 256 feet; at 150 feet south, a winze connecting with the ninth level. Ninth level, depth, 1,044 feet on incline, or 600 feet vertical; south drift 425 feet; at 200 feet south, a winze connecting with the tenth level. Tenth level, depth 1,170 feet on incline, or 660 feet vertical; south drift 94 feet.

Stoping: A general cleaning up of all the old stopes has been carried out so thoroughly that now no ore remains above the seventh level. The following quantities extracted are given in cubic feet: Third level south, 1,740; fourth level north, 2,100; fifth level south, 6,381; sixth level south, 13,881, and 210 near the face; north, 300; seventh level south, 400; north, 8,415; eighth level south, 29,524; ninth level south, 13,178 in one stope, 3,095 in another further south and 11,785 in an underhand stope.

At No. 2 shaft mining continued all season until November last, during which period considerable development was done with unsatisfactory results, the stopes giving only occasional rich pockets both too small and too far apart to pay for the development necessary to find them, and the workings have been abandoned. The shaft is now 250 feet deep, an increase of 70 feet. From the second level at 145 feet south, the winze was sunk 25 feet further to a depth of 70 feet, connecting with the third level. Third level (new), depth 250 feet; south drift 197 feet. Stopping on the second level south of the winze produced 4,220 cubic feet of ore and on the third level south between the shaft and winze, 106,566 cubic feet, these stopes averaging 5 feet width of which 2½ feet was quartz.

Two pumps, one on the eighth level, and another on the fourth level at No. 1 shaft, effect the unwatering, and ventilation is good.

A few changes are noted in the surface plant, the installation of the new 6-drill air-compressor, and the drills, lathes, etc. in the machine shop (the ground floor of the shaft or crusher house) having been completed. The mine water now pumped up to a 10 by 10-foot tank built in the top of the crusher house is used for flushing out the tailings from the cyanide tanks, thus replacing the former system of tramming. In another tank back of the mill the boiler feed water is heated by the exhaust steam from the engines. The stamp mill has run continuously, except during the months of June and July owing to a shortage of ore, and the cyaniding of the remainder of the old tailings dump in the bay is now completed.

More careful handling and storage of dynamite was found to be necessary, and instructions covering these and a few other points were entered in the Inspector's Book.

The mine staff is unchanged, except that with the present reduced force of 49 but one foreman is employed.

MIKADO REEF LOCATION.

Mining Locations D 484 to 489 with a total area of 123 acres cover a group of small islands lying to the west of Stevens Island, Shoal lake, Lake of the Woods, and are known as the Mikado Reef property. Last year the quartz vein underwent extensive surface examination and some 20 tons were shipped to the Crown Point 5-stamp mill near the Mikado mine for treatment, giving such satisfactory returns that a sale was soon after made to a syndicate from Traverse City, Mich., who purpose opening up the mine this season.

BLACK EAGLE MINE.

Last spring this mine, formerly known as the Regina, changed hands, the owners, the Regina (Canada) Gold Mine, Limited, selling out to the Black Eagle Gold Mining Company, Limited, with head office at College Hill Chambers, London, E. C., England. The directors of the new company are S. R. Bastard, General Sir H. C. Wilkinson, N. S. McMillan and Frank Peterson, the last being managing director as well as mine manager. The new corporation is capitalized at £100,000 in £1 shares, and by means of public subscription for part of the treasury stock sufficient money was raised to reopen the mine about a year ago on a more comprehensive scale and to instal an efficient plant to replace the old mining machinery and steam stamp batteries which proved such a discouraging failure. At the date of inspection, 28th March 1902, the mine workings have been very appreciably extended both laterally and in depth, showing the well defined vein to maintain with but few breaks a good width throughout and it is said good values. The following summarizes the present state of the mine :

Main shaft, depth 535 feet (60 feet increase). First and second levels unchanged. Third level, south, stoping only ; north, unchanged. Fourth level, south, 382 feet (127 feet increase); north, unchanged. Fifth level, south, 309 feet (93 feet increase); north, stoping only. Seventh level, south, stoping only ; north, unchanged. Eighth level, south, 112 feet (103 feet increase); north, 135 feet (126 feet increase). Ninth level (new), depth 531 feet (60 feet increase). East cross-cut, 16 feet, from the face of which are the level drifts, south 70 feet, and north 30 feet. In order to obtain a working shaft of uniform incline to replace the present one which dips west for the upper half and then east to the bottom, another was started down 44 feet west of the mouth of the old one dipping 83° east to connect and coincide with the east incline of the latter below the bend, but after reaching a depth of 64 feet the work was abandoned, for the present at least, because the thin dividing wall between the two was being too greatly shaken, and operations endangered on the working side.

Stoping : In the third level south the floor over the old stope below was broken down. Fourth level at 100 feet south, the old stope carried 20 feet further south, 12 feet high by 4½ feet wide, present length 50 feet ; at 200 feet south, another old one 100 feet long by 45 feet high by 4½ feet wide was enlarged a little to the south. Sixth level south, a little overhand stoping at a few points ; north, at 20 feet in, an overhand stope just started, 30 feet long by 10 feet high and 6 feet wide ; at 250 feet in, another new overhand stope 50 feet long by 50 feet high by 6 feet wide. Seventh level south, at 15 feet from the shaft a new overhand stope 60 feet long by 45 feet high by 5 feet wide, now working. Eighth level, from the face of the 10-foot cross-cut east, a stope working north and south 270 feet long on the north and 100 feet on the south side, by 25 feet high and 6 feet wide. An unsafe scale of false wall one to three feet thick overhangs on the east wall, but is now being timbered up. A large amount of ore is already blocked out throughout the mine, principally below the sixth level, though in practically all of the upper levels and stopes bodies still remain, and in most of the drift faces the width of quartz from 3 to 7 feet indicates the continuation of the vein. Judging from these appearances, the workings are in shape to supply the mill for a long time to come.

Some deficiencies were noted in shaft timbering, skidway and provision for ventilation, and instructions were left to have the necessary improvements made.

By the erection of the new reduction works the appearance of the property has been greatly changed, the old buildings now forming a minor part both in size and use, having been subdivided into engine and other rooms for the new plant. The only portions of the old mill which remain intact are the cyanide room, the seven abandoned Tremaine 2-stamp batteries and the Gates crusher at the top by the shaft mouth. The following enumeration of the parts of the new milling plant furnished by the Jenckes Machine Company and erected 100 feet east

of the old building shows that on this occasion nothing but machinery of proved and reliable type has been installed ; 30 gravity stamps of 1,050 lbs. each, set up in three 10-stamp batteries ; Challenge ore feeders ; inside and outside battery amalgamation plates with four other auxiliary 4 by 6 foot plates strung up over the four Wilfley tables on the floor below ; and a large steel water tank at the top of the building. The mine buckets dump directly on to a grizzly feeding the Gates crusher, from which by a system of travelling belts the ore is conveyed a distance of 100 feet to and distributed throughout the mill bins. On the ground floor the concentrates are accumulating in bins to be trucked over to the cyanide vats later on when these have been renovated.

The old power plant consisting of a 6-drill compound steam and air-compressor, receiver, condenser, pumps, 100-light dynamo and 3 return tubular boilers has been again made use of, though some of the foundations had to be altered or rebuilt, and a new 12 by 30-inch Corliss engine purchased which operates the entire mill machinery except the crusher, for which a separate horizontal engine has been set up. In the machine shop the lathes, drills, etc., are run by another engine ; and at the shaft head a new duplex-cylinder single-drum hoist, cylinders 10 by 15 inches and drum 54 inches diameter by 38-inch face, using 1-inch steel rope with a capacity of 3 tons per load has replaced the old hoist engine and is equipped with a satisfactory indicator, signal apparatus and signal code.

Additions to the camp include a new school house and a few private dwellings.

The 45-foot propellor tug belonging to the company has undergone complete refitting and will be again in commission this summer, mainly for the purpose of towing on barges from various parts of the lake the 3,000 cords of wood cut last winter.

The dynamite magazine contains 200 carefully kept boxes and is situated about 300 feet up and over the hill south of the workings in a safe place ; but underground the methods of handling the explosive were far from what they should be. Instructions covering this point were given in the Inspector's Book.

The employees number 71, of whom 42 are miners, with J. M. Jones foreman.

FLINT LAKE PROPERTY.

The Flint Lake Gold Mining Company, president N. C. Westerfield and secretary C. L. Baker of Philadelphia, and manager Theodore Breidenbach of Rat Portage, has acquired mining locations McA 285 and 286 containing 82 acres on Flint lake, southeast of Lake of the Woods. It is learned from the manager that, although nothing but surface trenching has been done on the quartz vein, a reduction plant with a capacity of 60 tons daily is to be installed as soon as possible this spring, most of the machinery being already at Rat Portage. There are no buildings as yet.

SAKOOSE MINE.

No visit was paid to the property this year as about two weeks ago, on 15th March 1902, operations were suspended, but it was learned from the manager, Mr. W. J. Craig, who assumed charge after the resignation of Mr. H. A. Guess last fall, that production of ore and its shipment to the company's reduction mill at Keewatin continued steadily to the above date, when a stoppage was necessary owing to the fact that the levels had been systematically cleaned of ore with no further development of the vein since last September and that now practically the only quartz in sight lies in the floor of the bottom level. It is expected, however, that a settlement of the differences between the chief shareholders which caused the above state of affairs will shortly be made, followed by the resumption of development and at a later date of ore production, the pay chute in the mine, according to the manager, being now better defined than formerly and quite as rich. There have been mined and milled altogether 7,735 tons of ore from these stopes.

LONG LAKE MINE.

Near Long Lake river in the New Klondike district and 13 miles south of Dymont, C. P. R., the above property is situated, covering locations S V 353, 354, 355 and H W 575, an area of 130 acres owned by the Long Lake Gold Mining Company, Manchester, Eng., the mine superintendent being John D. Aaron, Wabigoon. From the latter it is learned that the present force of three is engaged erecting buildings in anticipation of the arrival of more men and of a mining plant comprising boiler, engine and small stamp mill for test purposes, without as yet any attempt at continuing the underground development consisting of two shafts, one 20 feet and the other 28 feet deep.

STURGEON LAKE REGION.

This section of western Ontario is maintaining its original promising outlook, the mining companies who went in to test the quartz veins being satisfied with the prospects, and now there are several fairly well developed mines and two stamp mills with a number of complete mining plants in the district.

The United States Gold Mining Company, E. G. Filer, president, Filer City, Mich., A. V. McAlvay, secretary, Manistee, Mich., and E. Arthur Shores, manager, Ignace, Ont., was the first to penetrate to this out-of-the-way spot in 1899. Development of the property has progressed with few breaks, the work to date as described by the manager being as follows: No. 1 shaft, depth 70 feet, with a drift from bottom 102 feet east and a cross-cut 55 feet south. No. 2 shaft, depth 65 feet. No. 3 shaft, depth 35 feet. A tunnel has been driven about 200 feet northwest into the side hill bearing for No. 3 shaft. The mining machinery consists of two 35 h. p. boilers, two hoist engines, three pumps and three machine drills. A 2-stamp Tremaine mill now on the ground has not yet been set up. A large number of buildings are erected and the force averages about twenty-five.

The Sturgeon Lake Mining Company completed the erection of the 10-stamp mill, which in last year's Report was noted as being on the road in, and during the summer of 1901 produced bullion to the value of some \$8,000. In the fall, however, work was suspended and not until this spring have preparations for the resumption of mining begun. In February, it was reported, men and supplies went in to the mine.

The Jack Lake Gold Mining Company, Limited, of Saginaw, Mich., president, Ezra Rust, secretary, M. Pursell and manager J. S. Steele, which during the winter of 1900-1901 was developing the Jack Lake mine in the Seine river region, has since widened its scope of operations by taking up several gold propositions on Sturgeon lake. From the manager it is learned that a large force of men have been engaged opening up the property since the spring of 1901 and with such favorable results that a comprehensive plant is now en route to the mine.

The Anglo-Canadian Gold Estates Limited, of London, England, Mr. Alan Sullivan manager, has also acquired lands in this district, and during last summer's season did a sufficient amount of stripping and other surface work to trace a quartz vein a long distance over which it maintains, the manager reports, satisfactory width and values.

Besides the operations of the above concerns others are interesting themselves in the district, and it is probable that prospecting will this season go on actively.

CONSOLIDATED MINES COMPANY OF LAKE SUPERIOR.

Within the past year changes have taken place in the silver situation at the mines west of Port Arthur, from which it would appear that the scope of operations is likely to be greatly enlarged. Two groups of properties, one containing the Porcupine, Badger and Keystone all adjoining, and the other 7 miles west, the East and West End Silver Mountain mines also adjoining



Twentieth Century gold mine, showing shaft and power houses.



Big Master gold mine; stamp mill.

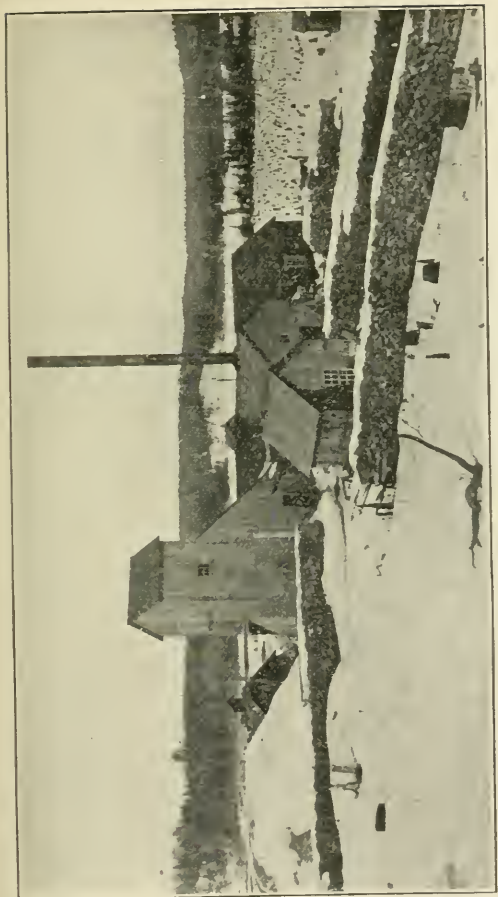

Stobie copper mine, showing shaft and power houses.



Rock Lake copper mine, showing boarding camp, office, power and shaft houses.

ing each other, covering in all 1,884½ acres and situated about 30 miles southwest of Port Arthur, have been acquired by the above company whose capital stock is \$1,000,000, and head office in Port Arthur, Ont'. The directors are C. W. Stone, Warren, Pa., president; Herbert Shear, Port Arthur, vice-president and general manager; M. A. Myers, Warren, Pa., secretary; A. M. Wiley, Port Arthur, treasurer; and F. N. Gibbs, Port Arthur. The intention of the company is said to be to undertake a large and comprehensive system of development of the East and West End mines first of all, to do which an adequate mining and milling plant will have to be erected. If these mines later on show that the work has been warranted by producing paying quantities of ore, then a similar course will be followed at the other group of mines.

WEST END SILVER MINE.

Although operations have progressed steadily here since the last inspection, except for the usual spring close down in the mill due to lack of water, it is intended shortly to improve and increase the capacity of the existing plant by the addition of 10-stamps with Frue vanners to the present 10-stamp mill, a 6-drill air-compressor and machine drills, a new hoist and a cage for the main or No. 2 shaft, an ore sorting plant, and a gravity water supply system with 8,000 feet of pipe line leading around the hill from Lizard lake, by which it is hoped all further inconveniences due to lack of water will be overcome.

Mine measurements at date of inspection, 7th April 1901, are as follows:—No. 1 shaft, abandoned, and all machinery at the head removed. No. 2 shaft, depth unchanged. First level, east, a small amount of ore removed, cleaning out the old stopes down to the second level, leaving narrow shattered pillars and insecure timbers, which are liable to collapse at any moment. It was instructed to board up and abandon this drift, and at the same time to see that the stulls and lagging over the working second level below are maintained in a secure condition. Second level, east drift continued in to 318 feet; at 84 feet in, an underhand stope 61 feet long by 20 feet deep and 5 feet wide, from the centre of which a winze connects with the third level below, both stope and winze now used for storing the ore; at 252 feet in an overhand stope now working, 25 feet long by 12 feet high and 6 feet wide; at 263 feet in, a winze connecting with the third level below for an air passage. Third level, east drift continued in to 477 feet; at 115 feet in, the winze connects from the second level; at 167 feet in, a cross-cut south 11 feet; at 200 feet in, a cross-cut north 8 feet; at 234 feet in, an overhand stope 61 feet long by 5½ feet wide connecting at its peak with the air winze from second level; at 335 feet in, an overhand working stope 50 feet long by 15 feet high and 8 feet wide; at 420 feet in, a cross-cut south 32 feet, being driven to strike the "big" or south vein, from which the vein now being developed branched off at the shaft. Fourth level, no further drifting; a little stoping done east of the shaft. Mining in these workings has been limited to the drifts east of No. 2 shaft. The tunnel noted in the last Report as about to be commenced at a point at the bottom of the valley about 1700 feet west of No. 2 shaft has been driven east 317 feet toward the old workings with which it was to connect, but is now discontinued. It is timbered over for 150 feet where the overlying slate is unsafe. Another shaft was sunk vertically 90 feet on the vein at about half-way between No. 2 shaft and the tunnel mouth. The same system of temporary underground storage of the milling ore in the old stopes west of No. 2 shaft is in practice, a large supply having already accumulated.

A few changes are noted in the surface plant. The boiler from No. 1 shaft has been removed and installed in the No. 2 shaft house, replacing the boiler formerly in use. A 50-foot dam was built in the next valley south from a storage basin to catch the overflow from Lizard lake, but it leaked so badly on account of the porous nature of the subsoil as to necessitate abandonment. In the stamp mill the engine has been shifted up to a new cement foundation on the upper floor of the engine room. The mill ran almost continuously from 1st April 1901 to 17 M.

1st March 1902, full time half of that period, and on one shift only during the other half. Operations are to be resumed in about a week.

The dynamite, 13 boxes in all, is stored in an old tunnel 500 feet east of No. 2 shaft. The prevailing dampness is such that it will be necessary to erect a wooden structure out in the open to obtain better ventilation. More than the usual degree of carelessness was found to prevail among the miners in the handling of dynamite, it being customary with some to prepare the frozen sticks for the evening blast by putting them into their boot tops and leaving them there all day. Instructions were left in the Inspector's Book to correct these dangerous practices, but fool-hardiness is not easily overcome.

The employees number 39, of whom 25 are miners. Mr. Herbert Shear is manager.

PORCUPINE SILVER MINE.

After being closed down more than ten years this mine was again opened in June 1901 for the purpose of examination in anticipation of its sale, which took place later, to the above company. A force of from 4 to 12 had been employed continuously under the supervision of Mr. Frank N. Gibbs of Port Arthur up to the time of visit, 8th April 1902, since when operations have again been suspended. The main shaft workings were unwatered down to the second level, mining being confined to the first and second level south west drifts. In the first level the old overhand stope was enlarged a little. The second level southwest drift has been increased in length and the old low stope just beyond the shaft carried 8 feet higher by 5 feet wide over its length of 100 feet. The levels are solidly timbered over below these stopes. The bucket travels along a skid floor at the 80-degree incline of the shaft; the ladders extend in an unbroken string to the second level, but without platforms and with no partition between the two compartments. As the mine is not a wet one, a small pump on the second level suffices to keep the water down. Of the ore stoped most had been shipped, though a foot or so of the lower grade still covers the timbers. The old tunnel run in northeast to the shaft workings from the southwest side of the hill had caved in in the first portion and has had to be abandoned, but another outlet was started in diagonally to reach the solid part of the tunnel and was within a few feet of breaking through when work in the mine was suspended.

The shaft house was refitted and the machinery put in shape, the latter including a 40 h.p. return tubular boiler, a large cumbersome hoist of old design and a small compound engine connected to the 50-light dynamo which lights the underground workings and surface plant at the mine.

No proper magazine was in use, the dynamite being stored in an open shed at the mouth of the tunnel beside the workings.

The veins of this mine are similar to those at the West End Silver Mountain, composed of white calcspar, amethystine quartz, a little green fluorite, zincblende and pyrite with argentite and native silver. They traverse the same slates at about vertical dip and vary considerably in width. Underground in the last worked stopes the vein runs from two to four feet wide either as one compact body or broken up into several smaller bands, all of about the same richness.

VICTORIA SILVER MINE.

No visit was made to this mine situated north of Garden River station, C. P. R., as it had closed down again in November 1901 after eight months' working. No definite plans for future work are as yet known to have been drawn up by the owners, Ross & Company of Quebec, Que.

IRON MINES.

In the eastern townships there are likely to be important developments as to the continuity with depth of the size and quality of some of the magnetite deposits as a result of the work

now being done upon them. The Michipicoton field continues to hold first place in the iron districts of the Province on account of the continued prosperity of the Helen mine under greatly increased development and output, and by reason of the finds made by diamond drilling on several other portions of the same range. Further west in the region between Sturgeon and Long lakes east of lake Nipigon, and along the Atikokan river and Steep Rock lake, exploration is going on with considerable activity for ore on the strength of the favorable indications in both fields.

RADNOR MINE.

Magnetic iron deposits have been located on the above property covering 50 acres in lot 16 in the ninth and 50 acres on lot 17 in the tenth concession of the township of Grattan, Renfrew county, situated $4\frac{1}{2}$ miles by road from the railway at Caldwell station. Under the owners, the Canada Iron Furnace Company, Montreal, development has proceeded for over a year both in actual mining and in diamond drill exploration, the latter by the employment of one of the Government's drills. About 3,000 tons of ore had been extracted at the time the property was visited in June 1902, of which 1,100 tons were shipped to the company's blast furnace at Radnor Forges, Quebec. On lot 17 in the tenth concession, diamond drilling and a limited amount of surface mining resulted in an ore pile of 180 tons, but as work discontinued there some time ago no examination of the deposit was made.

The main or No. 2 open pit on the ore body situated on lot 16, to which development is now confined, measures 35 feet in depth with surface dimensions of 100 feet by 35 to 40 feet, the length along the strike of the deposit, and with sloping walls except on the southwest side, which rises vertically. From the floor a 7-foot adit cross-cuts the ore by an opening 16 feet wide by 18 feet high. Northwest of the pit for a distance of 150 feet the deposit has been stripped and at a point southeast 100 feet another pit has been sunk 4 or 5 feet deep by 40 feet long and 45 feet wide, all of the above showing the deposit of magnetite to strike northwest and southeast with dip southwest varying from a maximum of 40° to a considerably flatter angle, and to lie in a formation of micaceous (biotite) gneiss, which is cut by dykes of pegmatite that sometimes even traverse the magnetite body.

The hoisting apparatus in present use consists of horse derrick, which will be shortly replaced by a 25-h.p. steam hoist already set up but not yet completely connected. The camp, a boarding house and stable, lie 500 feet distant, with office and blacksmith shop at the mine, where another office is now under construction.

The supply of dynamite is stored on lot 17, from where one box at a time is brought to the preparation house 250 feet northwest of the mine. The use of an electric battery and connections for blasting was recommended. The employees number 35 under the superintendence of D. J. McCuan.

The above particulars are taken from the notes of Mr. W. G. Miller, Provincial Geologist and Inspector of Mines, who visited and inspected the mine 8th June 1902.

WILBUR MINE.

Mining was suspended at the end of May 1901, since which time a force of 3 has been employed to keep the underground workings pumped out. At the time of my visit, 20th December 1901, an extra gang of 9 men was engaged in cutting cordwood. The mine had been under development for two years continuously, and from the workings have been taken the large stock piles of magnetite on hand, none of which has yet been shipped.

Measurements of the new underground work were not obtainable at the time, but note is made of a new shaft, called No. 4, sunk along the vein at a point 250 feet south of No. 3 shaft. A skip road has been installed in this, the skip being operated by a separate hoist in the engine

house back of the shaft mouth, taking steam from the power house at No. 3 shaft. Four pumps are kept in intermittent operation, two in No. 3 shaft, one in No. 4 and one in No. 1. Other than the addition of the No. 4 shaft hoist the surface plant is unchanged.

Wm. Caldwell of Toronto is still owner and operator, with S. Jackson as foreman.

MINERAL RANGE IRON MINING COMPANY.

The properties belonging to this Company are situated in Mayo township, Hastings county, and are reached by a good wagon road from L'Amable station on the Central Ontario railway, one mine being four miles east on lot 2 in the sixth concession, called No. 2 mine, another, No. 3 mine, on lot 3 at a short distance from No. 2 mine, and a third, the Childs mine, 7 miles east on lots 11 and 12, in the ninth concession. The company's claim to a fourth property on lots 4 and 5 in the sixth concession is still in dispute, so that the only development here has been surface exploratory work. The lands, which were originally taken up in the name of H. C. Farnum, who acted as a trustee for a Detroit syndicate, have been turned over to the corporation formed of the members of this syndicate, called the Mineral Range Iron Mining Company, capitalized at \$500,000, and with head office at Windsor, Ont. Mr. H. C. Farnum, L'Amable station, is mine manager. The employees number 32, of whom 20 are miners.

During the year 1901 development of the bodies of magnetic iron ore went on, chiefly at the Childs mine, where extensive stock piles of ore have accumulated and as soon as snow and weather permit, this and as much more ore as can be mined this winter will be drawn to the railway for shipment, for which purpose an unloading dock at the siding at L'Amable station is now under construction, 250 feet long. Mr. Farnum informs me that plans are being made for the construction of a standard gauge railroad from the C. O. Ry. tracks in to the mine, the idea being to generate electricity by water power on the York river, and to use an electric locomotive able to haul about a two-car load over the rather steep grades on the proposed line.

No. 2 mine is an open cut, in plan 20 by 32 feet and 20 feet deep, with surface stripping and trenching of outcroppings on adjacent parts of the location. Most of the ore from here together with a lot from the Childs mine, was shipped last year.

The Childs mine consists of two open cuts 50 feet apart, the westerly one 20 by 30 feet surface area and 12 feet deep, and the easterly, 72 feet long by 10 to 18 feet wide and 15 feet deep, out of which about 800 tons of ore have been taken and sorted ready for shipment. Here, also, the iron bodies have been explored back and away from the workings by considerable surface trenching. Hoisting at both mines is done by substantial derricks and horse whims.

An examination of the geological features of the deposits was not possible during winter, and observations were limited to the working places. The pit at No. 2 mine is surrounded by magnetite which is for the most part of unusually coarse grain and entirely free from visible sulphides, though containing an intermixture of tremolite with mica and chloritic schists in pockets and seams. The ore has the unusual property of electrical conductivity of very weak currents. Judging from surface exposures and reports of surveys by dip needle, the magnetic body lies east and west under an area 600 feet long by 100 feet wide on lot 2 in the sixth concession and is then replaced at a short distance to one side by the No. 3 mine body on lot 3 of the same concession, which extends 1000 feet farther at twice the width to and under a marsh. The Childs mine ore differs somewhat in character, though in freedom from the deleterious impurities, sulphur and phosphorous, it is the equal of the other deposits. Mostly fine-grained with a slightly higher percentage of intermixed black hornblende and calcite and over 15 per cent. silica, it forms an excellent flux, on account of which its value to the smelters is as great as that of the richer ore from Nos. 2 and 3 mines. The open pits are almost entirely in ore on what appears to be two parallel bodies of magnetite, separated by a 4-foot band of chloritic schist,

though probably they both form part of the main body. This has been exposed by a trench for 150 feet south of the pits to its southern boundary and north Mr. Farnum states it is easily traceable for 1000 feet by magnetic needle under the wide swamp and into the hills on the farther side, where the outcroppings give evidence of the same character of ore. The scattered exposures and broken magnetic attraction which are reported to exist beyond this point indicate the cessation here of the large deposit, which so far shows definite magnetic boundaries and positive and negative poles at the two ends, its area being estimated at about 1200 by 1200 feet. The swamp under which the main portion of the magnetite body lies is nearly surrounded by a range of hills, but by the deepening of the channel at one end it will be possible to drain it and allow of the lower central portion of the ore being mined

The following assays are furnished by Mr. Farnum as being close averages of numerous samples of the respective ores of the three mines :

	Iron per cent.	Sulphur per cent.	Phosphorus per cent.
No. 1, or Childs mine	51-52	.01-traces	trace
No. 2 mine	56	.01	trace
No. 3 mine	62-68	.02-traces	trace

Camp buildings have been completed at the Childs mine, and also a dynamite magazine, the latter lying within 100 feet of the open workings and in full view. Instructions were given to remove the magazine to a distant and sheltered place before mining is resumed, and to employ proper thawing apparatus.

On 8th May 1902 it was learned from the manager that for various reasons operations at the mine last winter were considerably hampered so that his estimated output was not reached. At No. 2 mine work was not resumed. No. 3 mine on the ore body on lot 3 in the sixth concession has been opened up at a point about 800 feet distant from No. 2 mine and 1,000 tons of ore extracted, 560 of which have been shipped to the smelters. Complete new camp buildings have also been erected here. At the Childs further mining resulted in producing 1,000 tons additional, and out of this and the old stock 400 tons were shipped.

ST. CHARLES MINE.

The owners of the mine are the Anglo-American Iron Company, who gave a working lease on a royalty per ton of the output to Stephen Wellington, and the latter with a force of 10 men, has been mining and shipping ore since the fall of 1901.

The original 300-foot open cut is abandoned for the present, but at 25 feet beyond its west end another pit 8 by 10 feet in surface area and 10 feet deep is being sunk in the narrowing continuation of the vein in the big cut and entirely in the magnetic ore. At 25 feet west of the centre of this main pit another parallel body is opening up, the size of which at the time of my visit, 7th December 1901, was 40 feet long by 10 feet wide and 10 feet deep between walls of diorite, both ends and the floor showing clean, compact ore. Near the side limits, however, considerable granular calcite is intermixed and overcaps a portion of the magnetite body. West of this about 50 feet a fourth pit had been stoped out by the former operators 15 feet deep and 25 by 25 feet in plan, but mining on it had not been resumed. At a point 100 feet north of the open cuts an outcropping of ore on another one of the series of parallel lenses was stripped preparatory to development in the near future. The system of raising the ore from the pits is by derrick and horse whim, dumping on to platforms to be drawn over a mile road to the railroad. The force work on day shifts only, and drilling is entirely by hand.

Instructions were given to construct a proper dynamite magazine, and to use safer methods of thawing the explosive when frozen.

COE MINE.

This old hematite property situated one-half mile west of Eldorado in Madoc township, Hastings county, is now owned by A. W. Coe of Madoc, Ont., who re-opened it early in 1901, since when it has been in continuous operation. All the ore is going to stock piles instead of being shipped.

The present workings include a series of three open cuts with a continuation to the west on the Empey property (just over the boundary line which cuts across the deposit). The east pit is 60 by 50 feet in plan and 45 feet deep; the central one, to which work is now confined, 46 by 20 feet in plan and 45 feet deep; and the west, 20 by 15 feet and 10 feet deep, narrow strips of ground separating the three. The Empey pit to the west, beyond another dividing strip of ground is 60 feet long, 8 feet wide and 45 feet deep, this work having been done in the winter season of 1900-01 under a short lease by H. C. Farnum who mined and shipped 1600 tons.

The deposit is a bedded vein of red hematite lying in the folds of a green trap with walls of soft chloritic schist a few inches thick, striking east and west with dip of 55 degrees south.

Hoisting is done by derrick and horse whim. The force numbers 8, all of them miners.

COE HILL MINE.

About 10,000 tons of magnetite ore from the stock piles are reported by S. Wellington, Madoc, to have been shipped during last year, without, however, any resumption of mining.

BRENNAN MINE.

This hematite property located on lot 7 in the sixth concession Madoc township, Hastings county, and owned by Mr. D. E. K. Stewart of Madoc, has been in operation since the summer up to about 10th December 1901, during which period 250 tons of ore were mined, and shipped to the blast furnaces at Radnor Forges, Que. The work was confined to the surface and consisted merely of stripping and trenching without, Mr. Stewart states, as yet exposing a large body of hematite. It is however his intention to resume development on a larger scale in the spring of 1902. No mining machinery has as yet been erected.

MAGNETAWAN MINE.

This magnetic iron property covers lots 16 and 17, in the third concession, 200 acres, and the mining rights only of lots 125, 126 and 127, concession A, 300 acres, in the township of Lount, Parry Sound district, and is reached by a 14-mile road northwesterly from Sundridge, G. T. R., the owners being the Cramp Steel Company of Toronto. Mining began 8th May 1901, and continued until the end of the year, with an average force of ten, the results being as follows: An open cross-cut 25 feet long by 12 feet wide and 15 feet deep at the face has been driven west into the hillside towards the magnetite body, which is, however, still 10 feet beyond the cut. At 10 feet northwest of this cut an open trench along the ore body was then started and opened to 50 feet in length by 10 feet average width and 12 to 22 feet deep. A large amount of surface exploratory work was done over the different lots on which are said to outcrop a number of other bodies of magnetite, all covered with snow at the time of my visit, 28th January 1902. As a result of the work in the trench an ore pile of about 500 tons has accumulated.

The formation is a dark green to black garnetiferous diorite in which occur the bodies of magnetite the strike, dip and other characteristics of which are, however, not determinable on account of the small amount of work yet done. The developed body is apparently a lens trending north and south, about 10 feet wide, consisting in places of practically clean ore both fine-grained and coarsely crystalline, and in places intermixed with the dark green fibrous horn-

blende which also lines the walls. No sulphides are visible except along the walls in small irregular patches.

It is reported that operations ceased for the winter with the intention of exploring the deposits in the spring with a diamond drill. Work has been by hand so far. A small camp has been erected near the mine.

BREITUNG IRON COMPANY.

An area of mining lands situated in Deroche and Jarvis townships, Algoma district, a mile and three-quarters east of Wilde station, Algoma Central Railway, or one mile from the end of a siding run in toward the mine has been acquired by the above company, whose offices are at Marquette, Mich. The following are directors: president, Geo. Wagner; vice-president, John F. Carey; secretary-treasurer, E. N. Breitung. Mine superintendent, John Foley. was employing a force of fifteen at the date of inspection, 15th February 1902.

Operations began in the fall of last year with a general examination of the surface exposures of the ore, a specular hematite, which with the advent of the snow gave place to underground work. A tunnel has been driven west into the hill cross-cutting the formation to the ore bodies at about 130 feet above the small lake, its length to date 167 feet and size 6 by 6 feet. The other work, all in the near vicinity, consisted of several deep open-cuts and pits and a number of trenches.

The camp of three buildings is located a short distance to the south and the power house is on the lake shore directly below enclosing a 30-h p. locomotive type boiler, an auxiliary 15-h.p. vertical boiler, a one drill air compressor and a small pump. Both coal and wood are used as fuel. The compressed air is conveyed to the machine drill in the tunnel through 500 feet of 2-inch piping.

A dynamite magazine has been constructed in the abandoned open-cut up the hill by boarding over the top and sides maintaining a cool, dry atmosphere. There are 31 boxes of the explosive on hand. Thawing is done in a small building near the mouth of the tunnel.

A geological examination discloses a country rock of slaty trap, dark green in color, striking northwest-southeast with a dip of 60 degrees southwest, in which the ore body lies embedded. The work of stripping off the heavy surface growth has not sufficiently advanced to clearly disclose its mode of occurrence or to make it appear whether there is one or several parallel deposits, for ore has been found over a width southwest-northeast of about 400 feet. In the tunnel for 60 feet from the face the hematite contents of the trap gradually increase from a minute proportion to a body in quantity at the face and the presence of this specular hematite is evidenced entirely by the red streak obtained in scratching the rock. The lenses or bands of ore are composed of interlaminated thin fluidal seams of iron-black specular hematite and green schist, the former in some of the workings greatly predominating, and with occasionally quartz and calcite stringers or pockets. Magnetic attraction is entirely absent. The ore is said to be of high bessemer quality and if so will obtain a ready market at the new steel plant at Sault Ste. Marie, Ont.

HELEN MINE.

During the past year very radical changes have been inaugurated in the methods of mining and ore raising. The use of the steam shovel on the upper benches for loading the blasted ore has been abandoned, as has also the cable derrick spanning the pits, being found unsuited to requirements and too expensive. With the sudden destruction of the locomotive crane at the pit's edge when hit by a rock from a blast, only the skip road was left running from the top of the crusher house to the mouth of the pit. Since then this road has been continued down to the floor of the pit, ending in a sump, into which the skips disappear for loading, and in addition a second double-track trestle road, constructed from the same upper point radially

to another part of the working, to be operated by the Lidgerwood hoist formerly in use on the cableway. There are now, therefore, four well-equipped lines, giving a very large hoisting capacity. Open mining will continue until the new shaft just commenced at 60 feet south of the pit reaches a depth of 50 feet below the floor, and from there is connected by drifts and mill holes from the surface with all parts of the ore body, when the ore will be milled down to tram roads below and hoisted out on the new double track skip road. By this method the undue amount of handling necessary in the present system of tramping from all parts of the pit floor will be avoided.

Work in the upper original benches and in the tunnels has been suspended, all mining being now confined to the more recent pit, originally a small pond at the upper or west end of Boyer lake, but since drained by the unwatering of the main body. The pit has been worked to a depth of 50 feet below the old level of the lake and of the railway tracks. It is 285 feet long east and west by 100 feet wide, with nearly vertical walls, to which in many places loosely attached rocks cling, requiring thorough, careful scaling every day, particularly after blasting.

Through the narrow neck of land dividing the bed of Boyer lake from the present workings a small tunnel is being driven for a drainage and waste passage from the pit floor level, until the completion of which the unwatering will still be effected by the small pump drawing from the skip sumps.

From the top of the skip roads the ore dumps into a large chute feeding direct to the No. 8 Gates crusher, and thence, in five to six inch sizes, drops to bins and the railroad cars beneath to be transported to the winter season's stock piles two miles away along the line of the Algoma Central and Hudson Bay Railway from where, when navigation re-opens, the steam shovel will reload the cars for shipment to Michipicoton Harbor.

Additions to the surface plant include two more boilers of about 80-h.p., each, opposite the original pair, one of them for use when the new skip road begins operations and the other as an auxiliary; a six drill straight-line air-compressor in a small room on the ground floor of the crusher house. Another ten-drill compressor is to be set up shortly.

The level of Boyer lake had been lowered 65 feet at the date of inspection, 28th February 1902. The greater portion of the water has now been removed, although there still remains a depth of 50 feet at the central point, where the shelving shores converge. The pumping plant, installed on a barge floating near the west shore, consists of a centrifugal pump with horizontal engine, two large duplex pumps and a 40-h.p. locomotive boiler. Only the two duplex pumps are in present use, but they will be assisted shortly by a 60-h.p. locomotive boiler and two No. 10 Cameron pumps, now in course of installation as a separate plant on the adjacent shore.

The sanitary condition of the camp and vicinity required attention, particularly in the matter of destroying the winter's accumulation of rubbish.

The dynamite magazine lies at a safe distance from the workings, sheltered therefrom behind the lower or western banks of Boyer lake. On the far or north side of Boyer lake stand the black powder magazine and, a little beyond, the storehouse for supplies of caps, fuse, etc. Both magazines evince care in their maintenance. A steam-heated building is under construction with proper appliances for thawing frozen dynamite. Fuse and battery are both employed in blasting, the latter in the heavy series charges when breaking out ore, using electric current from the dynamo, and the former for block-hole work in reducing the size of the deposited masses. Considerable danger, not always avoidable, attends the latter operation, for whenever a hole is allowed a lifting position pieces of rock are thrown over all parts of the mine and camp buildings, frequently doing damage.

No new disclosures of moment are revealed in the workings. The pit is expanding in ore of a good quality except for occasionally occurring pockets of granular pyrites, defined and

relatively small as exhibited in several places about the walls of the mine. These do not, however, greatly disconcert operations, merely requiring more care in their separate extraction and disposal to avoid contaminating the clean ore. The output at the time of inspection was limited, on account of making alterations in the plant, to 1,100 tons daily, but this would be increased as soon as the new skip road could be put in operation.

The Lake Superior Power Company has done away with the former contract system of mining, and now carries on the operations under the management of its own mine staff composed of Mr. E. F. Bradt, general manager, and Mr. A. E. Buzzo, superintendent. The total force numbers 293, of whom 163 are miners and muckers under foreman John Crellin.

NIPIGON AND LONG LAKE IRON RANGES.

The country surrounding lake Nipigon and for from 30 to 70 miles away has during the past two summer seasons been explored by numerous parties working along the main tributary rivers and lakes, near many of which iron ranges were discovered of more or less importance. The best showings are probably between Nipigon and Long lakes, where a large area of land has been taken up by different operators and already partly explored by the diamond drill as well as by surface work. The iron occurs both as hematite and magnetite finely interbanded with chert, jasper or other less compact siliceous rock. So far as found the outcroppings are too lean to be mined as ore, but in respect of sulphur, phosphorus and other impurities the quality of the ore is good. Much the same surface conditions exist in this region as at Steep Rock lake, the banded hematite in the softer rocks having been denuded or gouged out and later filled with a depth of surface clay requiring the use of drills to explore the underlying rock.

Last season the Algoma Commercial Company, with branch office at Port Arthur, had in its employ 50 men under the management of Mr. G. H. Brotherton engaged chiefly in exploratory survey work, mapping out the country, without much actual development of the iron outcrops found. This year it is intended to examine the locations further with the diamond drill and at the same time to extend the survey work.

Mr. R. H. Flaherty who also had a diamond drill exploring just east of Nipigon lake on adjoining ranges will do more work this year, the results so far obtained not indicating the presence of as large ore bodies as are thought to exist.

ATIKOKAN AND STEEP ROCK IRON RANGES.

A wide and very active interest is manifested in this field, not limited as at this time last year (March 1901) to the magnetite deposits on the Atikokan to the east, but expanding over the whole stretch of country on which iron or indications of iron have been found, namely, from Whiskey Jack lake past Sapawe lake and along the Atikokan river to the west end of Steep Rock lake, a distance of 25 miles, and southwest from Steep Rock lake for about an equal distance, several miles in width. Nothing but magnetic iron has been found from the eastern extremity of the ranges west to below the east arm of Steep Rock lake, but from this point for about six miles in width west the drift carries pebbles of a fine grade of hematite, and is itself very strongly colored red and yellow constituting, with the favorable rock formations of alternating compact and soft, largely chloritic schists and a series of cherts, conglomerates and quartzites (more prevalent in the immediate vicinity of Steep Rock lake), indications of the presence of soft iron ore (hematite) on which the different operators base their hopes. There are only a very few outcrops of hematite *in situ* and these have not yet proved to be important. The present exploratory work for hematite consists in boring with the diamond drill chiefly in the deep clay deposits filling depressions in the trap rocks at the bottom of which the soft schists occur carrying, it is believed, the iron ore. The bodies of magnetite which outcrop at various points throughout the whole district are also receiving attention, but not to the same extent

latterly as the hematite, probably for the reasons that most of them contain a considerable percentage of sulphur, and having a banded character are small in comparison with the immense soft ore deposits that occur in similar rocks in the Minnesota iron ranges further south of which it is expected duplicates will be found here.

The operators in the district include R. H. Flaherty, Wiley & Company, Mackenzie, Mann & Company, all of Port Arthur, and T. H. Hogan of Atikokan, with the last of whom several capitalists and others interested in iron mining are associated. All of the above are concentrating their efforts on the locations of the district immediately on and southwest of Steep Rock lake, while in the older magnetite area to the east R. M. Hunter of Duluth, Mackenzie, Mann & Company and Grahame & Horne of Port Arthur are largely interested, the locations E 9, 10, 11, on which the tunnel was driven and other prospecting work done (noted in the last Report) having been sold outright to R. M. Hunter, who, it is stated, will extract 1000 tons or so of magnetite from the deposits thereon for a test blast. During several months last fall Mackenzie, Mann & Company explored several of a very extensive group of claims along the course of the Atikokan river with two diamond drills, one the Government's "C" drill, making several interesting and probably valuable finds of magnetite, and propose to continue the work this season on as large a scale or larger.

Mr. H. E. Knobel, superintendent of the explorations for R. H. Flaherty, with headquarters at Atikokan, has completed a road from this station north to Steep Rock lake, about 6 miles distant, the first mile or so of which T. H. Hogan had previously constructed, to transport the drill machinery to the northern locations and intends to put in another diamond drill in addition to that belonging to the Government now in his employ, as well as two stand-pipe drills to explore the underlying rock of the clay lands.

T. H. Hogan and his associates have located an extensive series of points for bore holes mostly over the clay areas filling the hollows between the outcropping ridges of tougher rocks and at eight of these, all just south of the Canadian Northern railway track and a mile or so west of Atikokan station, preparatory pits have been sunk from 12 to 25 feet deep (to water level), in which wells two churn drills are to bore. These drills have not yet arrived.

The Algoma Commercial Company's western explorations under the superintendence of G. H. Brotherton of Port Arthur, though not yet extended actively to this field, probably will be this season.

MOSHER AND HORNE IRON LOCATIONS.

Along Seine bay, Rainy Lake, lots 11 and 12 in the third concession of the township of Watten have been acquired by Messrs. Dan Mosher of Fort Frances and J. T. Horne of Fort William, Ont., as iron locations, which Mr. Horne states they intend to thoroughly test by diamond drill. Considerable surface stripping has already been done, the magnetite deposit being now traceable for several hundred feet with a width of about 30 feet, surface samples assaying metallic iron, 49.10 per cent., sulphur, 0.14 and phosphorus 0 019.

COPPER MINES.

The copper situation remains quiet in the eastern districts there being but one mine near Parry Sound and a few outlying prospects in the course of development. To the west, however, along the north shore of lake Huron and near Sault Ste. Marie an activity equalling that of the pioneer days of this section is being awakened. Numbers of locations are being acquired or developed extending over many miles east and west and a width of 20 to 30 miles, all fairly accessible to lines of transportation, especially since the Bruce Mines and Algoma Central Railway has just been completed through the centre of the district; and no doubt the success with

which mines such as the Rock Lake have met has also materially aided in the re-establishment of the industry. In western Ontario the old Tip-Top copper mine has resumed development under new hands with the promise of a thorough exploration.

MCGOWN MINE.

A special inspection of this mine was made on 29th August 1901. It was found that on 5th August work had been resumed after the stoppage in 1900 and under the same ownership, that of the Parry Sound Copper Mining Company. Operations were confined to No. 3 shaft, which was $47\frac{1}{2}$ feet deep, 9 by 9 feet in size and vertical, timbered with a solid collar 32 feet deep and one square set, but with no division partition between the two compartments, and no ladders, the men entering and leaving the mine by the bucket. This last is a very unsafe method and is forbidden by the Mines Act. The hoisting was done by a substantial horse whim with brake, $\frac{5}{8}$ -inch steel rope, swinging arm derrick and bucket, and the signalling by shouting up the shaft. Instructions were left with the foreman, Carl Anderson, to place ladders, partition and signal apparatus in the shaft, and to prohibit men riding in the bucket. The miners employed numbered six.

On 25th January 1902 a second visit was made, at which time work was still confined to No. 3 shaft, having progressed steadily with six men since the previous inspection. The shaft was 87 feet deep with a level at 77 feet and south drift therefrom, 22 feet. The instructions given in August had been complied with, the shaft casing having been extended down to 60 feet with a good ladderway and partition between the two compartments. The dynamite magazine was found to be damp, and it was recommended that the boxes containing the explosives should be periodically turned over and slats placed between the tiers to allow of a better ventilation. The practice of thawing the dynamite by placing it on the floor around a stove in the blacksmith shop was prohibited, and instructions given as to the proper methods of handling.

It will be remembered from former reports that the gneissoid country rock of the location strikes east and west with dip of about 45 degrees south and that the copper-bearing zones or lenses are embedded therein with the same strike and dip. One of these ore bodies along the outcropping of which the tunnel, main shaft and No. 3 shaft were started, has dipped away to the south from these workings, and it is with the expectation of striking it again, as well as some of the other bodies exposed on the surface that the south cross-cut is now being driven from the 77-foot level. No ore body has yet been met in the shaft or cross-cut.

MASSEY STATION MINE.

The owners of this property were recently incorporated into the Massey Station Mining Company, Limited, with head office at Copper Cliff, Ont.; president, J. J. Thompson, and directors, R. M. Thompson and Major R. G. Leckie. Under the continued management of Mr. Joseph Errington development has been greatly extended underground, measuring on 10th February 1902 as follows:—

Main shaft, depth 233 feet. First level, depth 74 feet: west drift, 25 feet long by 18 feet wide; east drift, 100 feet. These drifts connect north of the shaft leaving a pillar 6 feet wide and then run as one, north 46 feet, to another parallel set of drifts extending west 65 feet and east 25 feet. Second level, depth 150 feet; west drift, 120 feet; at 100 feet in, cross-cuts driven north 20 feet and south 15 feet; east drift, 89 feet; a clear passage-way is provided around the shaft. Third level, depth 230 feet; west drift, 10 feet; east drift, 14 feet.

Near the west boundary of section 16 and about a mile west of the main workings on section 14 a tunnel has been driven east into the face of a bluff along the ore body, in length 120 feet, and 6 by 7 feet in size, to determine whether the vein would at this point warrant development. This work was discontinued with what were considered sufficiently satisfactory

showings to justify the installation of an adequate mining plant without any further efforts at hand work. The character of the vein or mineralized shear zone has here changed, the gangue being composed of trap entirely lacking in the secondary filling of quartz found as the main matrix of the ore body in the shaft workings.

Solidly constructed timbering exists down the shaft all maintained in good condition, but safer hoisting appliances were advised to replace the present inadequate method of using bucket on skid poles. The shaft and power houses adjoin each other, the former 24 by 36 feet in plan and enclosed, and the latter of about the same size. The mining plant comprises a 60-h.p. locomotive type boiler, a 3-drill Ingersoll air compressor with 3 machine drills, pumps and a duplex-cylinder, single 3-foot drum hoist using $\frac{1}{2}$ -inch steel rope. The company propose to instal a more adequate working plant, but it appears that no concentrator will be necessary, the hand-sorted product containing 5 per cent. copper in a highly quartzose gangue being much more desirable for smelting purposes than the clean sulphides. The recent shipments to the Ontario Smelting Works at Copper Cliff have amounted to about 25 tons daily of average grade material as taken from all the levels, no regular stoping having yet begun.

The 3-mile railroad siding to the mine from Massey station is already graded for the first mile, and the remainder is to be completed this spring.

A well-ventilated magazine has been built in a side hill a quarter-mile distant from the workings in a convenient situation and kept in good condition; but instructions were given to discontinue the method of thawing dynamite by storing two boxes or so at a time on the rafters in the engine room, and to follow a proper and safer system.

The force numbers 25, of whom 19 are miners under foreman J. O. Summers.

STOBIE MINE.

The above property covers block N and the south half of block O, having a total area of 375 acres in Johnson township one mile north of Stobie station, or $2\frac{1}{4}$ miles northeast of Desbarats, C. P. R. After a year's work in which a good deal was accomplished both in mining and in the erection of a complete mining plant, operations were suspended in December last, a small force being retained to keep the workings pumped out. The owners are the Stobie Mining Company, manager, A. B. Upton, Sault Ste. Marie, Ont.

Underground development measures as follows: Main shaft, depth 160 feet, size 8 by 12 feet, vertical for 35 feet and for the rest inclined 77° south. First level, depth 100 feet; east drift, 90 feet; at 35 feet in, a cross-cut north 9 feet and drift from face east 10 feet; west drift, 173 feet. The shaft is timbered solidly part of the way down, with dividers below this for the skid road and ladder-way, all of which are in good condition.

The surface plant comprises a shaft house 20 by 38 feet in plan and 40 feet high to the sheave, with boiler room adjoining containing two boilers, a 60-h.p. return tubular and an auxiliary 20-h.p. vertical, and a No. 6 Cameron pump for purposes of fire protection. From the top of the building the bucket empties into cars running out on trestles to ore and waste dumps. The dangerous practice of removing the steam gauge from the boiler for the night was forbidden. In the engine house 15 feet to the north are installed a 5-drill Rand air-compressor with high and low pressure air and steam cylinders and a duplex-cylinder single-drum hoist, cylinders $4\frac{1}{2}$ by 7 inches, drum 24 inches face by 13 inches diameter, using $\frac{3}{8}$ -inch steel rope with the steel bucket.

The dynamite magazine is a log building lying about 250 feet east of the workings with an insufficient rise of ground between, and besides the 34 cases of dynamite on hand caps, fuse, oils and other supplies are kept therein. It was advised that another magazine properly situated according to the requirement of the Mines Act for storing nothing but dynamite be erected when operations are resumed. The caps were removed at once.

The formation in which the work is done is a light pink to yellow quartzite approaching an arkose, fractured along several lines but with two main and nearly vertical fault planes, at right angles at the intersection of which the shaft has been sunk. The north and south fault, defined only by an inch or so of gouge and smooth walls, forms the east side of the shaft and as the movement has been entirely vertical the quartz vein in the east and west fault is not laterally displaced. The vein is "frozen" to the sharply defined walls of quartzite. Its width down the shaft to and along the first level drifts varies from 1 to 3 feet and below the level is not over a foot, but here a second and parallel vein appears in the foot or north wall running to the bottom four feet from the first vein with a width of from 2 to 3 feet. A small amount of gypsum is intimately intermixed throughout the quartz with occasionally some angular fragments or stringers of quartzite partially altered by solution to a nearly clear quartz, the copper minerals chalcopyrite, bornite and a little red oxide being found in the clear quartz portions of the vein only, in heavy pockets and seams or again in a disseminated state, and throughout in fairly large quantities.

A dump of several hundred tons of fairly rich ore has already accumulated and further production may start at an early date.

BRUCE MINES.

In the spring of 1901 the new surface plant was completed, by which time also the mine development had advanced far enough to allow of a test mill-run of six weeks' duration. About the middle of June all operations were suddenly put an end to by the almost complete demolition by fire of the main or No. 4 shaft buildings. Since then the structures have been rebuilt and all damaged machinery repaired or replaced, but no further attempt has been made to resume work. The owners remain unchanged, but since the resignation of Mr. Wm. Braden, Mr. Louis J. Abrahams has occupied the position of manager and at this date, 11th February 1902, employs a force of 20 keeping the surface plant in shape and No. 2 and No. 4 workings unwatered.

The new head frame at No. 4 or main shaft, 48 feet high to the sheaves, will include in its structure large ore bins emptying by chute into cars beneath whence the ore is transported to the mill. The power plant and other buildings embrace engine and boiler houses, machine and blacksmith shops, dry room and large boarding and warehouses. The machinery installed consists of a 350-h.p. Heine water tube boiler; a 40-h.p. locomotive type boiler; a duplex 8 by 4 by 12 feed pump; a duplex-cylinder double-drum hoist engine, cylinders 12 by 18 inches and drums 60 inches in diameter by 36 inches face, using 1-inch steel rope; a 14-drill Rand air compressor, compound air and steam, with receiver; and a 500-light or 30-kilowatt dynamo with a 1,500-watt exciter operated by a 50-h.p. high speed engine. The machine shop equipment includes drills, lathes, etc., with a separate 40-h.p. horizontal engine. At No. 2 shaft the boiler, hoist and shaft houses enclose a 70-h.p. return tubular boiler and a 60-h.p. quadruple friction hoist.

From the main workings to the concentrator, which is situated $1\frac{1}{2}$ miles to the east on the lake shore, a standard gauge railroad has been built ending in a 700-foot trestle of 5 per cent. grade at the top and rear of the mill building over the ore bins and crushers. The main structure covers a ground area of 176 feet length by 66 feet width with a height of 90 feet from the root to the lowest floor. Adjoining, to the north, stands the engine house, 30 by 32 feet in plan, the boiler house 44 by 48 feet, and the concentrate bin rooms, 40 by 77 feet, with the new crusher house to the south-west upper corner, 35 by 77 feet. The concentrating plant in detail consists of two gyrating crushers, a No. 5 Austin and a No. 3 Gates; 7 trommels; several belt conveyors and elevators; 24 three-compartment Hartz jigs; a Bryan (Griffin) 3-roll mill; 6 sets of rolls, all of 10-inch face by 30-inch diameter; three double-deck convex slime tables 17 feet in diameter; and 18 Frue vanners with 6-foot smooth belts, all of the above operated by a

150-h.p. Brown engine and a 350-h.p. Heine water tube boiler. The pump in the station on the lake shore has a capacity of $1\frac{1}{2}$ million gallons per 24 hours. At a point 1,800 feet south-east of the mill a coal dock with storage bins for 1,000 tons has been built 450 feet out into the lake.

The new rolling stock of 10 side-dump ore cars of 5 ton capacity and a 20-ton Baldwin locomotive was in operation with the rest of the plant last season.

The old tailings dumps deposited at various points on the property by the various mills since the first operations of this mine over 50 years ago are estimated to contain about 100,000 tons assaying roughly 95 per cent. silica and 1 per cent. copper, forming a valuable flux for the copper-nickel ores of the Sudbury region, for which purpose regular shipments are now being made to Copper Cliff.

ROCK LAKE MINE.

The extensive additions to the surface plant noted in the last Report as under way progressed rapidly to completion, the mine closing down for the time being several months previously, and on the first of this year both mine and works starting up in conjunction. Since then a moderate scale of operations consistent with the experimental stage has been maintained awaiting complete adjustment of the concentrator to allow treating the maximum capacity of the plant, 120 tons of ore daily. From the mine to the mill over the mile and a half of railroad the ore is transported in five-ton side-dump cars by a Baldwin locomotive to large bins, the cordwood being also brought here, but shot down forty feet from the trestle to the boiler room below. On the Bruce Mines and Algoma Railway the steel extends to within one mile of the concentrator on the shore of Rock lake, and when completed shipments of the concentrates will begin.

On re-opening the mine stoping commenced at once in pursuance of the previous plan of development, and this with all other new work done up to the date of inspection, 12th February 1902, measures as follows:

Main shaft, depth unchanged. First level, northwest drift, 169 feet (55 feet increase); at 57 feet in, an overhand stope 43 feet long by 25 feet wide by 25 feet high, with a spiral upraise 60 feet high from the south corner, the stope further along the level ending in a lower overhand one 45 feet long by 5 feet high by 10 feet wide; southeast drift, 140 feet (13 feet increase); at 60 feet in, a cross-cut southwest 15 feet; at 72 feet in, an overhand stope 30 feet in length along the drift by 20 feet wide by 50 feet high running up at 37° incline to the southeast; at 90 feet in, another cross-cut southwest 17 feet. Second level, northwest drift, 128 feet (35 feet increase); at 40 feet in, an upraise in progress, height to date 54 feet, size 6 by 8 feet, from which point an incline upraise is being run northwest to connect with the first level for ventilation, and stope levels started, both over and underhand, using the upraise for a chute; at 46 feet in, a cross-cut southwest 21 feet; southeast drift, 92 feet (16 feet increase); at 42 feet in, a cross-cut southwest 29 feet. Below the second level no further mining had been done since last inspection, the shaft being penciled over at this depth and the water allowed to rise part way up.

The mining plant in the power house near the shaft remains unchanged and in good condition, except that the cage hoist lacked an indicator device, which it was advised to attach at once.

On the trestlework forming the approach of the railroad to the top of the mill a water tank was erected, in size 24 feet diameter by 25 feet high, to supply the engine and concentrator plant, being in turn replenished from the pumping station, 170 feet below on the lake shore. A number of assembled structures make up the imposing mill building, which from peak to the concentrate bin floor above the railway track gives a height of 104 feet, the vanner room or lower portion being 67 feet wide by 47 feet long, the upper portion 36 feet wide by 91 feet

long, and the engine room on the east side 25 feet wide by 38 feet long, with a 38 by 39-foot boiler-room still further east. The assay office, camp and other accessory buildings lie scattered along the shore in the near vicinity. The following constitute the milling plant—a 10 by 20-inch Blake crusher; 4 horizontal trommels; 5 double-compartment Hartz jigs; numerous belt elevators; 3 sets of rolls, one of 6-inch face by 48-inch diameter and the other two each of 16-inch face by 30-inch diameter; a Chilian mill; 2 vertical screen sizers; 2 hydraulic sizers; and 6 Willey tables; a power plant consisting of three return tubular 80-h.p. boilers; a 250-h.p. Corliss engine operating the entire plant; a 500-light dynamo with exciter; and 200 feet distant, near the lake shore, a duplex 10 by 14-inch cylinder, geared pump operated off the main shafting by a five-ply rope drive, taking 2,000 feet of 1-inch manilla rope.

The dynamite magazine lies about 1,000 feet east of the mine workings and the thawing house close by, the latter heated by steam coils or when the temperature is too low suitable hot water tins are used. More care was advised in the handling and storing of explosives underground.

A better conception of the vein now obtains since the large stopes have been opened up. The walls appear to vary in dip southwest from 45° to 55° owing to their undefined character throughout, but maintain a fairly uniform strike of about north 15° west—south 15° east in apparent conformity with the trap country rock. The vein is composed on the whole of nearly equal quantities of quartz in bands and pockets with somewhat brecciated contours and of seams of altered chloritic schist and slaty brown to red trap, the one or the other locally predominating, and is bounded by false walls of soft slab-like discolored trap a foot or more thick merging gradually into the original green trap country rock. Throughout the ore, indifferently in either the quartz or the brown interbedded trap, chalcopyrite and a little scattered bornite are disseminated in both large and small crystals and grains, with a tendency to local concentration. The results of considerable metamorphic action both chemical and physical appear, the former exhibited by the oxidation of the copper sulphides largely or entirely in portions of the stopes to the red oxide, and the latter by a series of faults at acute angles across the strike of the vein and by the general disturbed character of the entire deposit. Displacement of the vein due to faulting seemed to be mainly horizontal, the movements being from two to ten feet where determinable. Where opened up the stopes are maintaining a width of 20 feet or so, all of the ore being milled, though some portions of it are much richer in copper than others.

FRAZER PROPERTY.

This copper location situated on the south half of lot 3 in the second concession of Aberdeen township and about one mile north of Rock lake is owned by Wm. Fraser of Bruce Mines, P.O. It is now under option to Noah W. Grey, Marquette, Mich., who represents the Pioneer Iron Company of that place, by whom some development work was done last fall. This consists of two shafts, one 33 feet and the other 8 feet deep, together with surface trenching, exposing a vein of intermixed trap and quartz carrying chalcopyrite as the chief sulphide and traversing a formation of green trap. It is stated by the owner that more extensive operations will be undertaken in the spring of 1902.

INDIAN LAKE MINE.

On the small body of water known as Indian lake, an arm of Rock lake, and one mile northwest of the Rock Lake mine, is situated the south half of lot 6 in the second concession of Aberdeen township, Algoma district, owned by a syndicate the chief member of which is Mr. W. W. McMillan, of Duluth. J. P. McNolty, contractor for the mining work in progress at the time of inspection, has, with a force of seven men, sunk a vertical shaft 30 feet deep, in size

6 by 8 feet. The work has opened up a deposit of interbanded brown discolored trap and quartz in stringers and pockets. The trap is replaced in part by quartz, forming a quartzose matrix, throughout all of which and increasing towards the bottom a small proportion of chalcocopyrite is disseminated.

The mining machinery includes a 12-h.p. vertical boiler, a small duplex hoist engine and a swinging arm derrick, the former two situated 50 feet from the shaft while the sleep camp and boarding house is below on the lake shore.

Dynamite was being carelessly dealt with, the daily supply of one box brought over from the Rock Lake mill being left exposed to flying rocks from the mine, and for thawing it was piled in a box close to the boiler stack and near the blacksmith forge. Instructions were left as to a proper method of handling.

SAULT PROSPECTING AND DEVELOPMENT COMPANY.

The above Company with offices in Sault Ste. Marie, Mich., and president, Daniel Brown, secretary, R. N. Adams, own, according to information received from the secretary, 957 acres of mining lands in concessions four and five, Morin township, Algoma district, 25 miles north by road from Bruce Mines station, C.P.R. The development of a quartz vein carrying chalcocopyrite began 1st February 1902, the shaft being now 20 feet deep which with the former surface trenching and the erection of camps comprises all the work done.

TAYLOR MINE.

This copper property comprises the north half of lots 2, 3 and 4 in the fifth concession, and the south halves of lots 3 and 4 in the sixth concession of Anderson township, Algoma district, and is reached by an 18-mile road north from Garden River, C.P.R. It is also a mile west of the new A.C. and H.B. Ry., running north from Sault Ste. Marie, to which a road may later be built. The mine was opened up about a year ago by the owners, the Taylor Copper Mining Company, Limited, of Sault Ste. Marie, Ont., president, R. H. Taylor, secretary, H. P. Taylor, and mine captain, J. Taylor, operations being fairly continuous until an accident happened recently to the machinery. On 22nd February 1902 the force numbered 9, of whom two were miners.

No. 1 shaft on lot 2 in the fifth concession is abandoned, and is said to be 30 feet deep. No. 2 or main shaft on the same lot, but 400 feet west of No. 1 shaft, 50 feet deep, size inside timbers 5 by 10 feet and vertical, is now temporarily closed. It is timbered with square sets at 6 feet centres, lagged and divided into two compartments, hoistway and manway, in which latter the ladders hang vertically instead of being inclined between the platforms, as is required. Guides extend down the hoistway for the bucket crosshead. The head frame is an open structure 12 feet high. At 200 feet southeast of No. 2 shaft a tunnel is being driven along the vein in the bottom of a narrow gully and is at present 25 feet long and timbered over, with 25 feet of open cut work at the mouth, and 60 feet of the creek bottom (the vein) cleared beyond this. Some rich ore piles have accumulated along the sides of this working. Between this tunnel and No. 2 shaft an open trench 15 feet long by 6 feet deep has been sunk on the vein exposing 4 feet of mineralized quartz vein. No. 3 shaft is sunk on lot 3 in the fifth concession at a quarter mile northwest of No. 2 shaft, in depth 35 feet, size 6 by 8 feet, vertical, and timbered for 24 feet down. This is reported to be on the vein, but being temporarily closed could not be examined. No. 4 shaft on lot 3 in the sixth concession lies one-third of a mile north-northwest of No. 3 shaft, in depth 19 feet and vertical. This and No. 1 shaft were sunk by the original operators and are now abandoned.

The mining plant collected in a 30 by 50-foot building situated 12 feet south of No. 2 shaft, consists of a 20-h.p. locomotive type boiler, a 3-drill Ingersoll air compressor and receiver,

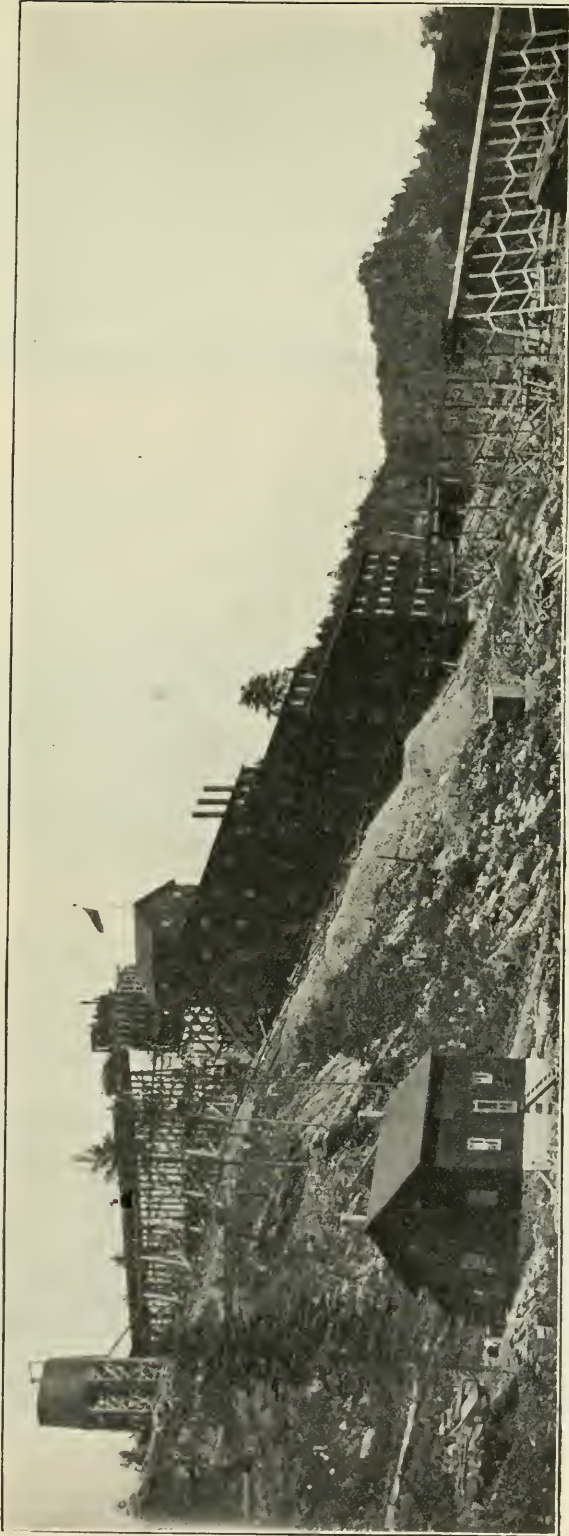

Rock Lake copper mine; concentrating plant.



A. L. 282 gold mine.



Royal Sovereign gold mine.



Black Eagle gold mine, showing old and new stamp mills.



Mond Nickel Company; bins of roasted ore.



Ontario Smelting Works, Copper Cliff.

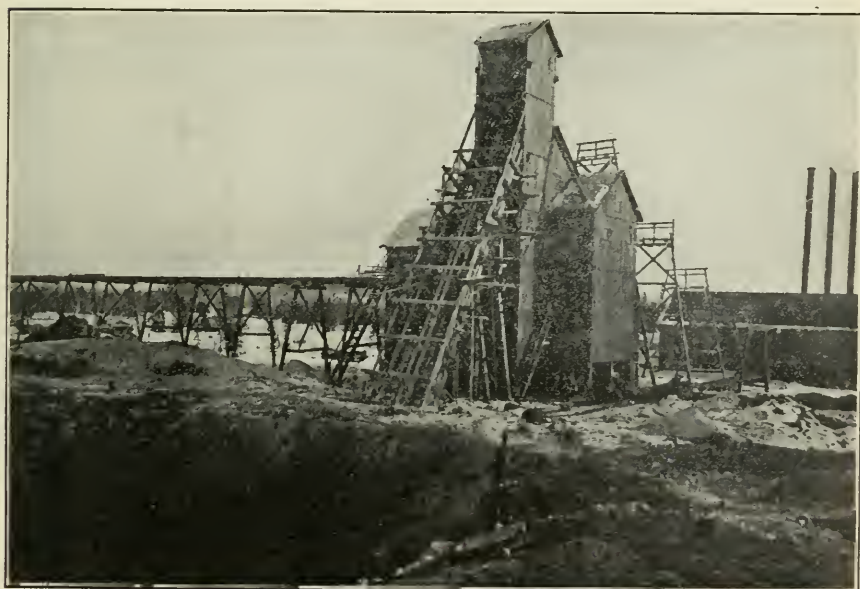

Canadian Copper Company, Creighton mine.



Canadian Copper Company; No. 3 mine.



Canadian Copper Company; main pit, No. 3 mine.

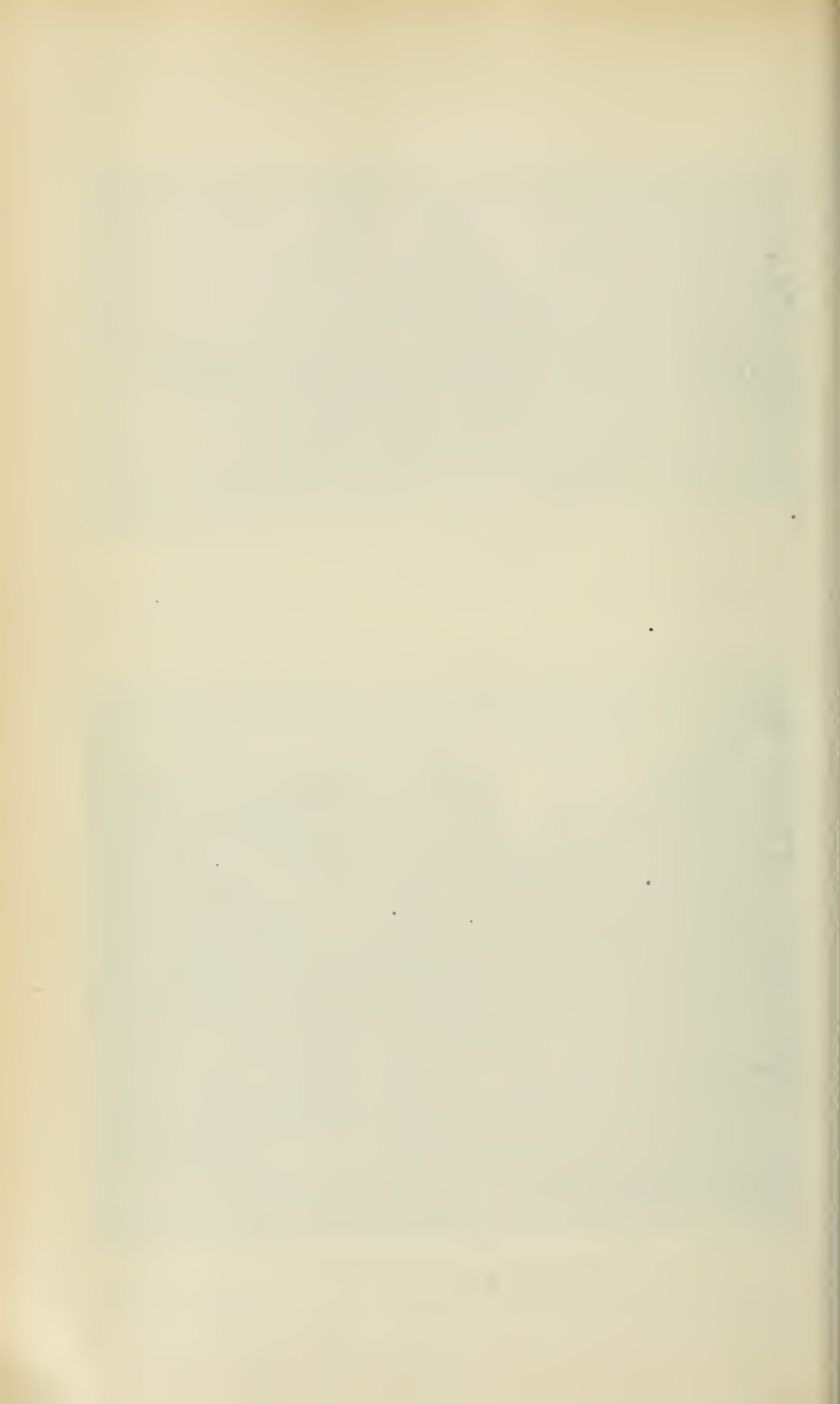

machine drills, a duplex-cylinder single-drum hoist engine, cylinders 5 by 8-inch, drum 26-inch face by 26-inch diameter, using $\frac{3}{8}$ -inch steel rope, a duplex $4\frac{1}{2}$ by 3 by 4 feed pump and a No. 6 Cameron sinking pump. The camp lies half a mile northwest of the mine with boarding and bunk houses, office, warehouse and stables.

The dynamite magazine has been built 500 feet north of the main workings in a safe position but lacked a door which it was advised should be put on at once. There were 18 boxes on hand. Thawing operations were carefully conducted in a proper tin at a safe distance from the mine.

The country rock of the locality is a pink hornblende granite approaching a syenite. Through this runs a narrow intrusive dike of trap in which, either entirely embedded therein or with one of its walls against the granite as a contact, occurs the quartz vein, which shows defined selvage walls, and varies in width from 4 to 6 feet and upwards. The strike is north 20 degrees west, and dip a few degrees to the northeast. The vein runs along the top of the hill through No. 3 shaft, southeasterly past No. 2 shaft and into the deep, narrow gully below, which has been formed by the weathering away of the trap and subsequent breaking up of the quartz vein between the precipitous granite walls. The vein follows this down the hill 600 feet or as far as it has been traced, outcropping in the bottom or along the sides of the ravine. Clean white quartz forms the main portion of the ore body with near the walls an interbanding of altered schists, throughout the whole or portions of which occur the valuable sulphides chalcopyrite, bornite, pyrite and the carbonates malachite and azurite, the first probably predominating with decreasing quantities of the rest as named. Appreciable values in gold are also said to have been obtained. The plan of development as begun favors sinking the main or No. 2 shaft vertically through the country rock to cut the vein at about 75 feet down this being 25 feet farther than the present depth of the shaft, and below this to tap the ore therefrom by cross-cuts.

RANSON LOCATION.

In December, 1901 work was begun on this property, which lies one mile and a half west of the Taylor mine in Anderson township, Algoma district, and had progressed steadily up to 22nd February 1902, the date of inspection, with a force of eight men under the supervision of D. J. Ranson of Sault Ste. Marie, Mich., J. C. Burns being foreman. The camp at the bottom of a valley, is composed of several log buildings with two now under construction, and dynamite was stored in a tent in the midst of them in entire disregard of danger. Instructions were given to remove the dynamite at once to a safe distance and to erect a proper magazine, as well as to substitute a safe method of thawing the explosive for the practice in use of exposing it to the heat of a box stove within 50 feet of the mine.

The mine workings, 1,000 feet northwest and up the hillside from the camp, consist of an open cut 20 feet wide by 15 feet deep by 12 feet high at the face, in the floor of which a shaft is being sunk 6 by 9 feet in size with a depth of 12 feet to date. The work lies against a contact between green trap and a felspathic rock, the latter considerably altered by replacement with quartz. A few clean and indefinite quartz bands traverse the main body with no visible sulphides. There are said to be low gold values present.

SAULT GRAY COPPER COMPANY.

An area of 67 acres of mining lands on lot 5 in the first concession, and options on 300 acres adjoining in McMahon township, Algoma district, on the shores of Patton lake, eight miles by road north of the Rock Lake mine, have been acquired by the above company whose headquarters are at Sault Ste. Marie, Ont., and president, J. J. Kehoe. Last summer some mining work was done followed by a suspension from October to February 1902, at which time a small gang was being employed building camps and preparing for more extensive development. A shaft has been sunk 25 feet south of the lake shore, in depth 50 feet, size 6 by 8 feet and vertical, 18 M.

covered with rough platform and hand windlass, but with no timbering. At 50 feet east of the shaft a shallow pit is sunk on the same vein, and at 50 feet south a parallel vein trenched along for 100 feet.

The two parallel veins lie embedded in fine-grained schistose trap and have the same east and west strike and vertical dip as the formation. They are fairly well defined between walls of selvage and vary from 2 feet to 6 feet in width composed of quartz interbanded with narrower seams of altered trap and a little calcite, throughout which the valuable minerals tetrahedrite (gray copper), chalcopyrite and malachite are scattered and, it is said, small though appreciable values in gold and silver.

SUPERIOR COPPER MINE.

The property consists of mining locations WD 220, 221, 222 of 160 acres each and WD 223 to 227 of 40 acres each, in all 680 acres staked out over two miles of country in a northwest and southeast direction lying partly in Gaudette township, Algoma district, and $4\frac{1}{2}$ miles east by road from Birch Camp station, A. C. & H. B. R. In the spring of 1901 the lands were acquired by the Superior Copper Company, Limited, whose capital is in 150,000 shares of \$10 each; offices in Sault Ste. Marie, Ontario and Michigan; president, Frank Perry; secretary, Thomas R. Harvey; mining engineers, DeMorest and Sylvester, Sudbury. The employees at date of inspection, 18th February 1902, numbered 18, with foreman P. A. Derry.

Mining work measured as follows: No. 1 shaft, on WD 220, depth 69 feet, size 6 by 9 feet, vertical for 40 feet and for the rest inclined 65 degrees southwest. At 40 feet depth the shaft is penciled over for the driving of a cross-cut, having a length at date of 5 feet. The shaft collar extends down 12 feet with hand windlass on top and vertical string of ladders suspended therefrom to the bottom. The upper ladder being weak, instructions were given to reverse them top for bottom at once, and to begin timbering in platforms and put in a partition between the compartments. No. 2 shaft, 4,000 feet southeast of No. 1 shaft, on WD 221 and at the end of a small lake, is 17 feet deep, 6 by 8 feet in size, inclined 60 degrees northwest and timbered with a short collar and log covering supporting the hand windlass. Sinking was in progress. No. 3 shaft, 300 feet southeast of No. 2 shaft and also on WD 221 is 32 feet deep, 6 by 8 feet in size, inclined 60 degrees northeast and covered with logs and a hand windlass. No. 4 shaft, on the boundary line between WD 220 and WD 221 and 1,880 feet southeast of No. 1 shaft, is temporarily shut down and full of water. Its depth is said to be 27 feet. Besides the above a large number of surface trenches and test pits exist along the same line as the result of the original work. Hand labor which has been employed entirely up to the present will, it is stated, be replaced by machines this spring with the installation on the shores of the small lake of a mining plant consisting of a 60-h.p. boiler, 6-drill air compressor with machine drills, hoist engine and pumps to be furnished by the James Cooper Manufacturing Company of Montreal. There is on hand though not yet in use a horse whim with steel rope and buckets. The camp buildings situated by the road between the workings include office, boarding house and stable.

The dynamite, of which 20 cases are on hand, lies in a tent in the midst of the camp along with the other tins and boxes, while thawing operations are conducted by using at Nos 1 and 2 shafts warm water tins that are too rusty to be kept clean and also too small, and at No. 3 shaft by razing the sticks about an open fire burning at the top of and beside the shaft mouth. These forbidden practices were condemned, with instructions for the proper care of the dynamite.

The ore body, a mixture of white clean quartz with a darker variety containing altered schists and pockets of black hornblende, both carrying massive and disseminated chalcopyrite, pyrite and a little galena, varies in width from a few feet to 45 feet at No. 2 shaft composed of about one-third ore and the rest barren vein matter, the ore carrying a high percentage of copper. From numerous assay reports it also appears that appreciable gold and silver values will

be obtained. The vein maintains an almost uniform strike of northwest-southeast along which lie the different workings all on vein—it is thought the same vein though on account of the great depth of surface soil covering and the long stretches between some of the shafts this is not actually determined—and apparently forms a contact deposit between a pink hornblende granite on the northeast and a gray diorite on the southwest, lying either right in the contact or removed a few feet therefrom and entirely in the diorite.

LOCATIONS ON BLACK BAY.

This district was not again inspected owing to the unsafe state of the ice road over the bay in April 1902, when I was in the district, but from the owners in Port Arthur it was learned that development work on the Trombly location, E S 111, was discontinued shortly after my last visit for lack of money and also pending a sale of the property, which however did not take place. Grahame & Company, who, together with Trombly and Pritchard, all of Port Arthur, own the adjoining locations E S 107, 108, 109 to the southwest on the shore of the peninsula, give it as their intention to explore the amygdaloidal trap rocks this season by a diamond drill. This work will be of great value as giving much desired data as to the characteristics and value of these copper-bearing formations. The Black Bay Mining Company of recent incorporation have acquired a 75-acre location near the southwest end of Black Bay peninsula and on the same formation. For a short time development has progressed, with a force numbering seven.

TIP-TOP MINE.

This old copper property was taken up a number of years ago, but owing to its inaccessibility at that time but little development was accomplished, the last being done in 1899. Now, however, the recently completed Ontario and Rainy River branch of the Canadian Northern railway passes within about five miles of the mine, though the waggon road in use from Kashabowie station is nine miles long. The mine locations K 62, 63, 64, 65, containing 336 acres, are situated on the east shore of Round lake, which is four miles west of Shebandowan lake, and are held under bond by the present operators, the New York Canadian Copper Syndicate with head office at the mine: president, W. G. Pollock, Cleveland, Ohio; vice-president, P. L. Kimberley, Sharon, Pa.; secretary-treasurer, Henry Folger; general manager, B. W. Folger the two last of Kingston, Ont., and mine superintendent, T. R. Jones. At present the employees number 14, of whom 6 are miners with R. Sandoz, foreman.

Operations under the new management began 7th December 1901, and at 11th March 1902, the date of my visit, a new camp had been built half a mile from the mine on Round lake consisting of office, bunk and boarding houses; six miles of a winter road cut through the swamps, connecting with the lakes and $1\frac{1}{2}$ miles of old government road to make the 9 mile route from Kashabowie station; and mining machinery and supplies brought in for the season's work. It is the intention to build a shorter road over the high lands which afford a good route.

Mining work, practically all of which is old, is confined to location K 65 and as follows: No. 1 shaft, depth 56 feet, size 6 by 8 feet and vertical. First level, depth 50 feet; east drift, 35 feet; west drift, 5 feet; north cross-cut, 102 feet; south cross-cut, 28 feet. At the bottom of the shaft the foot wall of the vein appears dipping 75° north and in the additional sinking this will be followed. The shaft is timbered with a 10 foot collar supporting the landing platforms over which the head frame of square timbers 20 feet high stands, and below the collar, square sets, with ladder-way and hoist compartment, the latter lined from top to bottom with plank. Hoisting is with bucket and $\frac{3}{4}$ inch steel rope, the signal device being in good shape with the code posted at both shaft mouth and engine house. A No. 6 Northey pump located in the east drift at the level effects the unwatering

No. 2 shaft, 500 feet east of No. 1 shaft, is full of water, not having been re-opened. The depth is said to be 52 feet.

The new power house stands 100 feet east of No. 1 shaft, in size 25 by 45 feet, with a wing for the dry room. Installed here are a 60-h.p. marine water tube boiler and a single-drum $5\frac{1}{2}$ by 10 inch cylinder hoist engine.

The dynamite, of which there were 25 boxes on hand, is stored along with caps, fuse, tools and other supplies in an old unlocked shed 200 feet southwest of the workings in an unsafe place, but is thawed in proper warm water tins in another old shed east of the mine. Here also caps, fuse and mining machinery are kept. Instructions were given to erect a proper magazine and to store therein as well as in the thawing house nothing but the explosive, and to separate the caps from the dynamite.

The country rock of the property is a gray to green diorite, both finely granular and schistose, striking about east and west with dip of a few degrees north. There are two veins in the workings quite different in composition, but both apparently embedded in the trap with the same strike and dip and parallel to each other. The south vein lies along the foot wall of the trap, and at the level underground is 20 feet wide and is composed of altered schists near the walls, merging into the main central portion of dark, fine-grained quartz interbanded with seams of schist, the whole vein with a fair percentage of chalcopryite and pyrite in about equal quantities. Occasional bands two to three inches wide of chalcopryite and large pockets or seams of pyrite traverse the body, the mineral always finely granular instead of crystalline. The north wall of this vein as seen in the north cross-cut is formed by a 3-foot dyke of pink and gray felsite with, beyond, 35 feet of the diorite carrying considerable scattered pyrite in grains and seams, but with very little chalcopryite. From this point the cross-cut passes through the north vein 50 feet in width composed of a blue vitreous quartz very hard and compact, seamed with irregular films of hornblende or chlorite and all highly impregnated with fine grains of iron pyrites, but with a much less though, it is stated by the manager, a paying quantity of chalcopryite.

COPPER-NICKEL MINES.

The results of another year's work in the big open mines of the Canadian Copper Company show not only as good a grade of ore in the bottom as formerly, but also in several cases a widening out of the bodies. In one mine at the 1000-foot level another large deposit of equal grade to the original body has been struck which was not known to exist until found by the diamond drill from this depth. At outlying points from 20 to 50 miles from Copper Cliff exploration on several other locations has given either good promise on account of extensive surface outcrops, or large ore bodies continuous both in size and value with depth; all of which though covering but a small portion of the known nickel ranges supports the view that permanency will mark these deposits. Besides the Victoria Mines smelter, another new one is under erection at the mines of the Algoma Commercial Company, while the plant at Copper Cliff has more than doubled its capacity and must continue to increase in order to keep pace with the growing output of the mines.

CANADIAN COPPER COMPANY'S MINES AND WORKS.

The usual activity continued to be displayed in the company's operations up to and for a month or so after the visit of inspection beginning 29th January, 1902. The employees then numbered 1265, distributed as follows: in working mines 565, in the smelters 250, in the roast yards 145, and on the surface 305. A few notable increases and changes since last year deserve mention, such as the growth of the output by the addition of the Creighton mine, the finding by

the diamond drill of another apparently extensive ore body from the thirteenth or 972-foot or bottom level in the Copper Cliff mine, the generally satisfactory development of the ore bodies in the other mines, and the laying out of another roast yard above the new smelter, which already largely replaces the old one, it being the intention to ultimately abandon these old yards and smelter, because inconveniently situated and inadequate to present requirements.

In April, however, the negotiations covering a period of several months for the sale of the entire property reached a climax, followed by the decision to curtail operations all around until the final details of the transfer could be settled and work resumed under the new owners. The force has therefore decreased to a minimum sufficient for little more than the proper maintenance of the plant, except in the case of the Creighton, which continues to work full force, supplying roast heaps for future smelting. In this transition period nothing definite regarding future operations is obtainable, but it is expected that no great period will elapse before work in all departments is again under way.

Changes in the staff comprise the appointment of John Campbell as master mechanic and Tom Kilpatrick as smelter superintendent.

COPPER CLIFF MINE.

No further sinking of the shaft is in view for the present, new development being confined to the thirteenth or 972-foot level, where the west drift continued in to 140 feet turning then north for 30 feet through the main ore body which last from the tenth level down has all been extracted and the entrance filled with waste. At 102 feet in the level from the shaft branch drifts run northwest 33 feet and southwest 42 feet, the latter then branching south 12 feet with an 18-foot winze therein, and northwest 40 feet. From 70 feet in the level a diamond drill hole was bored northwest 193 feet, the last 90 feet through ore both clean and mixed, and from the southwest branch drifts two others in a southerly direction, which however as well as the drifts themselves exposed no valuable ore or indications thereof, since when the only work has been the continuation of the northwest branch drift towards the new ore for its subsequent development. In the third and fourth levels over and underhand stoping progresses on remaining walls of ore, the muck being trammed out the lower level to the old shaft down which the skip road has been reconstructed. The arrangement of the pumps exists as noted at the last inspection. Several recommendations touching the safety and sanitation of the workings were deemed necessary.

Alterations on the surface embrace the installation of a complete new battery of three return tubular boilers fitted with automatic stokers, and the removal of the original inadequate plant; the erection of another more powerful electric generating station in a 20 by 40 foot building adjoining the engine house equipped with two dynamos and engines; and a new 20 by 40 foot coal shed.

NOs. 1 AND 2 MINES.

No. 1 Mine extension: The sinking of a new open pit was recently commenced on the extension of the McArthur No. 1 ore body on the west face of the hill from the site of the old workings, as a result largely of the diamond drill exploration there of an earlier date.

No. 2 Mine: This mine, originally known as the McArthur No. 2, has been abbreviated in name to the above. The continued sinking of the open pit gives a present depth of 217 feet, the chimney-like ore body gradually widening out with a consequent increase in the contour of the working toward the bottom to an approximate average diameter of 120 feet with slightly overhanging walls. The latter of necessity require constant scaling, and at the time of the second visit in April all work below was suspended for the examination of the entire wall and the removal of loose or dangerous looking rock. On account of this ever present risk to the

men a new plan of operation is approaching completion by which future stoping will be done under an arched roof formed of the present pit floor, the workings to be reached by a new shaft sunk vertically from the first level in the present incline at 80 feet south of the pit wall and through barren rock. This shaft is now 15 feet below the pit floor level, and when deep enough will connect by drifts with the ore body under the working. The diamond drill recently located from a chamber off the pit floor and at 160 feet southwest therefrom the continuation in depth of another ore deposit outcropping about vertically above. This find will be investigated at a later date.

The boiler capacity for mine and crusher house has been increased to a total of 3 locomotive type and 5 return tubular boilers.

No. 2 Mine extensions: At 150 feet and 700 feet respectively north of No. 2 mine two more vertical pits have been opened on other chimneys of ore, which are probably the extensions of the ore body in No. 2. During the year first one and then the other was mined at intermittent periods, the former attaining a depth of 110 feet with a circular cross section of 20 by 30 feet and the latter a depth of 40 feet and cross section of 15 by 20 feet. Both contained a considerable quantity of ice and water at the time of my inspection which was gradually being hoisted out in anticipation of sinking 8 by 10-foot shafts from the bottom of each from which to carry on further development and production of the ore in sight on walls and floor. At the first or south working the surface plant consists of an air hoist, winding steel rope and bucket from a swinging arm derrick.

NO. 3 MINE.

The original and main pit now measures a depth of 40 feet, being an increase of 10 feet, and has an area 300 feet long by 50 to 125 feet wide, its general course being southeast-northwest. Near the southeast end a heavy arch and pillar supports a roof of barren rock. The necessity for careful scaling of all the walls here, as in the other mines, is apparent and forms part of the routine work. From the face of the adit on the southwest side of the pit into which the ore is trammed for hoisting, the shaft has been continued down 60 feet below and dips 62 degrees northeast under the floor of the pit, and from the bottom a drift has been run northeast 100 feet, with a cross-cut at 15 feet from the shaft northwest 20 feet making for the ore body in the new west pit.

The timbering of this extension of the incline into three hoist compartments one for waste and two for ore and a manway is now well under way. Last summer active development was commenced on another outcrop of mineral 50 feet west of the main opening which has resulted in a pit 45 feet deep, 100 feet long and 60 feet wide with very clean ore on the walls and the floor. The hoisting equipment consists of swinging arm derrick, steel rope and bucket and a hoist in the rock house, this temporary arrangement to be abandoned when underground connection between the two workings allows of raising everything up the one main shaft.

The addition of a fourth return tubular boiler and the equipment of all with automatic stokers gives now a sufficient steaming capacity for the rest of the plant. The storage and preparation of the dynamite is properly attended to.

NO. 4 MINE.

This with the No. 5 mine noted below comprise what were originally known as the Clara Bell group. By the rapid development of the mineral body since last inspection an open working has been stoped out running roughly northeast and southwest with the southwest corner 80 feet east of the rock house, and measuring about 300 feet in length by 50 feet in width by a depth of 40 feet over the southwest 90 feet and of 60 feet over the remaining 210 feet, in which latter portion two arches of barren ground 30 feet wide span the trench from side to side. A shaft

descends from the floor in the extreme southwest corner to a depth of 60 feet below the lower pit level from the bottom of which a drift runs north-northwest, that when far enough in will connect by upraise with the pit for the handling of the ore down here, replacing the present system which makes use of an auxiliary engine to hoist the 20 feet from the lower to the upper pit floor that the ore may be loaded into the skip at that point. The culls from the sorting tables composing about one-third of the rock raised are shipped to the smelters for use as flux.

NO. 5 MINE.

This working also consists of a pit and is situated 800 feet southeast of No. 4 mine, its surface opening 20 by 25 feet in area and depth 20 feet, sunk on a mineralized body similar to that at No. 4, though of somewhat lower grade on account of the greater quantity of intermixed diorite, the ore, however, entirely surrounding the pit. The surface equipment embraces swinging arm derrick and bucket at the mine with hoist engine and boiler in the power house 300 feet southeast and running south from the pit a counterbalanced gravity tram road 250 feet in length down to the railway tracks, where a crusher and small ore bin handle the output.

STOBIE MINE.

Mining was suspended here about November, 1901, the character of the ore developed in the other new and richer deposits overcoming the need at present for this highly ferruginous deposit to form suitable fluxing mixtures with the ore from the other mines. Pumping has, however continued, to facilitate a speedy resumption at any time.

CREIGHTON MINE.

This latest development of the Canadian Copper Company's mining lands is situated near the boundary line between the townships of Snider and Creighton in the first concession, 12 miles by the recently completed branch of the Manitoulin and North Shore railway from Sudbury. The work of stripping began in July 1900, and in July 1901 the first ore was shipped, but the erection of the remaining portions of the surface plant has continued to the present time, allowing a production now of from 500 to 600 tons daily for shipment to the roast yards at Copper Cliff.

The ore deposit as determined by test pits, trenches and other surface work covers an area 1,100 feet long by 400 feet wide with occasional traversing dikes of trap. Mining is as yet wholly in one main open cast 135 feet long east and west by 80 feet wide and 62 feet deep with nearly vertical sides, on all of which and in the floor practically nothing is to be seen but clean ore of pyrrhotite with chalcopyrite, the approximate average assay value of same said to be less than 2 per cent. copper and over 7 per cent. nickel. The granite contact with the trap on the south lies within 30 feet of the pit in reality a contact with the ore body at this point, but on the north side it is removed from the mineralized zone beyond several ranges of hills. At 60 feet south of the wall a working shaft descends through the granite dipping 80° north to the pit floor level and appearing again in the rear of a 30 foot adit chamber in which the tramcar loads are transferred to the skips.

The double track skip road rises to the top of the rock house which is 30 feet south of the shaft and from here the ore is dumped over grizzlies passing through crushers, trommels and sorting tables to the ore bins below, which aggregate a capacity of 1,000 tons. This structure strongly built with iron angle bracing throughout measures 42 by 45 feet in plan and 62 feet in height to the peak, with three railroad tracks passing beneath. The equipment consists of two Blake crushers of about 600 tons combined daily capacity, a smaller one for the grizzly fines and the usual sizing and picking machines, with the engine located in the basement taking steam from the adjacent power house. The power plant comprises three 100-h. p. return tubular boilers, a double 6-foot drum duplex-cylinder hoist engine winding one-inch steel cables from

the two independent skips and two air compressors, a compound 5-drill and a straight line 3-drill. Scattered about the property are the remaining buildings, including a comfortably fitted dry room, offices, warehouse and blacksmith shop. In the distance is a hamlet of private dwellings and boarding houses for the 134 employees and their families.

The dynamite magazine is a log and earth structure 600 feet west of the workings and 100 feet from the railroad tracks, kept in a satisfactory condition.

SMELTING PLANT.

The old or east smelter suspended operations about the first of the year and it is now a question whether or not the furnaces will again be blown in at their present location, the company intending as soon as sufficient slag ground can be made at the new or west smelter to gradually remove thither the whole of this old plant. During the last weeks of operation these 5 furnaces ran on raw ore from the richer mines, such as the Creighton, producing a low grade (17 per cent.) matte which was spilled, roasted on the heaps and resmelted, in the last process using the gangue culls from the No. 4 mine for a good flux. After the destruction by fire last year of the assay office back of the old smelter a new one was built at the west smelter, and at Copper Cliff a new office begun, now about completed. Another blower plant of the Connersville type has been added.

The new or west smelter has grown extensively, the furnaces now numbering eight, connected in pairs to the four dust chambers and stacks; along the rear of the whole building new coke bins surmounted by railroad trestle work now approach completion; at the foot of the yard at a point to which slag tunnels from all the furnaces are being constructed a slag elevator has been built to run by rope drive off an engine in a separate shed 100 feet distant, and when in operation it will be possible to reach all parts of the extensive dumping flats below the smelter. The Connersville blower plant has been enlarged by the addition of two more machines complete with direct connected engines, making five in all, and a new power house is being erected east of the other buildings with an equipment of three 100-h.p. return tubular boilers with automatic stokers, and adjoining this a new coal shed.

ROAST YARDS.

Nos. 1 and 2 yards at the old site contain a total of 63 heaps operated as usual under contract by Dan McKinnon, who employs a force of 100 men. Much carelessness was observable in the use and handling of the explosives both at the magazine and thawing houses and in blasting at the heaps, necessitating giving strict instructions for the immediate employment of safe methods.

The No. 3 or new yard stretches out in a straight line over the flat valley west of the new smelter, and since the formation of the first heap in November last 27 have accumulated, none quite roasted yet so that but 45 men are employed by the contractor, Thos. Smiles. Safer methods in the handling of the explosives were also necessary here, for which instructions were given.

ONTARIO SMELTING WORKS.

These works, three-quarters of a mile southwest of the town of Copper Cliff, noted in the last Report as under erection by the Orford Copper Company, have been completed and in operation for the past year or so refining the 30 per cent. nickel-copper matte from the adjacent Canadian Copper Company's smelters with copper ore from the Massey mine for a good flux, to a matte containing from 68 per cent. to 75 per cent. of nickel and copper. The plant equipment differs from that formerly described only in that two Brown calciners instead of one were installed, and gives a daily capacity of 100 tons of matte and ore, or an average monthly run of 2,400 tons.

Operations are under the management of Mr. T. W. Stiles with a force of 150 employees.

GERTRUDE MINE.

Since the completion of the Manitoulin and North Shore Railway to this property last year operations have been actively resumed resulting in the erection of a combined rock and shaft house at No. 4 shaft, in plan 34 by 47 feet and 63 feet high, with a power plant of one 60-h.p. boiler, a duplex-cylinder single 5½-foot drum hoist, one horizontal engine for the stationary plant, a 50-light dynamo, a double Buchanan (Blake) crusher, jaws 12 by 15 inches, grizzlies, trommels and picking tables. The skip runs up to the top with either No. 4 ore or that from the Elsie mine, the latter being loaded into the skip from bins in the shaft mouth below the railway tracks into which cars dump. From here the crushed and sorted ore is shunted in 5-ton side-dump cars over a narrow-gauge road to the roast yard one-quarter mile distant, the present output of Gertrude and Elsie ore thus handled amounting to 250 to 300 tons daily.

The compressor plant located at 1000 feet west of No. 4 and midway between the various shafts contains two locomotive type boilers of 60-h.p. each and a 10-drill Ingersoll air compressor, the air transmitted to the workings through 5-inch piping. A lathe and drill machine shop 25 feet east of the rock house operates by a separate engine using steam from the adjacent plant. The remaining new surface work includes excellent boarding houses, oil and other warehouses, the inauguration of the roast yard, the construction of a narrow gauge railroad and the preparation of the smelter site and railroad trestle.

In the roast yards six heaps of ore 40 by 80 foot plan and 14 feet high have been built of which three were burning at the date of inspection. The smelter will be located 1900 feet southeast of No. 4 shaft and 900 feet south-southwest of the roast yards on the side of a low hill overlooking a swamp, and dumping ground inconveniently flat but probably quite adequate, the plant equipment to consist of one Herreschof water-jacketted furnace of 100 tons daily capacity and accessories, which is expected to be in operation before the end of the year.

But little attempt at development underground has been made since last inspection, No. 3 shaft and tunnel being temporarily abandoned and only No. 4, the new shaft, being open in preparation for extended production. From No. 4 shaft No. 1 shaft lies 750 feet east, No. 2, 2800 feet west, and No. 3, 3400 feet west. No. 4 shaft is 60 feet deep, inclining 60° north, with a level at 46 feet depth just commenced, down to which the workings are in ore.

The results obtained in a large number of diamond drill holes bored at various points over the property chiefly in the swampy areas where surface prospecting was impossible and also from points underground are governing the present development, and it would appear that no radical difference exists between this deposit and the older ones of the district in the method of occurrence, the diorite formation being the same in all. The nickel content is, however, in great excess of the copper.

The dynamite magazine was found to be damp; and thawing operations were conducted in a house heated by steam situated much too close to the workings, touching which and other minor deficiencies advice was given in the Inspector's Book.

The employees number 85, of whom 8 were miners. The superintendant is T. Travers and engineer E. H. Dodd.

ELSIE MINE.

The Algoma Commercial Company of Sault Ste. Marie, Ont., with local office in Sudbury, acquired last spring lot 12 in the fifth concession of McKim, about 4 miles northwest of Sudbury and adjoining the old Murray mine. During the year and under the superintendence of C. M. Boss very active development has progressed resulting in the erection of a model surface plant which allows a daily output of from 200 to 250 tons of nickel-copper ore. This is loaded direct into 50-ton steel cars for shipment over the one-mile siding recently run in here and thence on

the main line of the Manitoulin and North Shore Railway to the roast yards at the company's other mine, the Gertrude, for subsequent reduction in the smelter now in course of erection there.

The main workings at the date of my visit, 5th February 1902, consisted of an open pit 25 feet deep, in area 150 feet long by 100 feet wide at the surface and 100 feet by 20 feet respectively at the bottom, from which practically all the ore shipped to date has been mined. The walls themselves are fairly solid, but a loose capping overhangs which will need attention when spring opens. The muck is hoisted by skip up the face of the pit and over trestle work to the top of the shaft headframe, and there dumped into a 50-ton ore bin to be loaded by chutes into the railway cars beneath. At 68 feet north of the north pit wall a vertical shaft has been sunk a depth of 80 feet through the barren wall rock to connect by levels and upraises with the floor of the open workings so that all hoisting may be done through one shaft. Its cross section measures 8 by 14 feet, but inside the timbering consisting of a 6-foot collar with square sets and planking below, the construction of which has just began, 6 by 12 feet in size, to be divided into two hoist compartments and a manway. The first level at 70 feet depth extends south 35 feet with a 40° upraise south from the face 15 feet long intended to pierce the floor of the pit; at 25 feet in drifts recently commenced run east 5 feet and west 5 feet. At present steel bucket and rope are employed, with an open shaft superstructure carrying the ore bin in its rear and serving the purpose of both shaft and pit hoist systems.

The various buildings, power, boiler and dry houses, blacksmith shop, warehouse, office, stable and camp, have been advantageously located about the property. Most of them are covered with corrugated iron sheeting. The machine equipment embraces two locomotive type boilers of 60 and 65-h. p. respectively, feed pumps, a 6-drill Rand straight-line air-compressor, a 150-light dynamo run by a small horizontal engine, a duplex-cylinder single 2-foot drum hoist winding $\frac{3}{4}$ -inch steel cable and the skip from the pit. In a temporary shed close to the shaft is another duplex-cylinder hoist of single 3-foot drum, winding $\frac{3}{4}$ -inch cable and the bucket. Both hoists are in good condition. From a small lake in a swamp 3300 feet southwest of the mine the water supply is pumped to the mine by means of a separate plant at the lake consisting of a 15-h. p. vertical boiler, a 7 by 5 by 12 Northey pump and 4-inch pipe line.

Along the railroad siding 1700 feet west of the workings and on the far side of a high hill the dynamite magazine, a frame structure 10 by 20 feet in plan, has been built with ample means for thorough ventilation of the dynamite, at present amounting to 21 boxes. Thawing is done at a safe distance from the workings in another small frame house heated by exhaust steam coils. The force numbers 90, of whom 67 are miners under foreman R. McBride.

The ore body of nickeliferous pyrrhotite and chalcopyrite occurs apparently as a lens without defined walls in a mineralized zone of diorite striking east and west with a dip north roughly of 35°. The ore body is 35 feet wide in the open pit and is traceable east and west on the surface for a short distance only, but there is ore in the pit floor and the bottom 25 feet of the shaft, which presumably marks the continuation in depth of the deposit. Although a large number of exploratory holes have been bored by the diamond drill in the vicinity of the mine, in some of which small bodies were struck, insufficient data still exist on which to base an estimate of the extent of the deposit. The ore occurs in both clean and mixed masses of about equal average nickel and copper content. The granite bounding the diorite dike is said to lie a considerable distance away on both sides of the property.

GREAT LAKES COPPER COMPANY.

The underground workings of the company's nickel-copper mine on lots 5 and 6 in the second concession of Blezard township have been but slightly increased since last inspection, all mining operations terminating in May of last year for a while. A force of two is, however,

still engaged in keeping the mine unwatered in order to allow of a speedy resumption in the near future.

VICTORIA MINES.

Within the past year or so this property has grown from a prospect into a producing mine. The extensive surface plant at mine, roast yard and smelter noted in last report as in course of erection, allows the treatment of from 125 to 150 tons of ore daily and the production of an 80 per cent. nickel-copper matte for regular shipment to the Mond Nickel Refinery at Clydach, Wales.

Underground development was at the date of my visit, 7th February, 1902. confined to the one or main shaft and the levels therefrom, the two adjoining open pits to the east and west (enlargements of two of the other main shafts) being closed for the winter months on account of the dangerous accumulations of snow and ice. The measurements of the workings were as follows :

Main shaft, depth 372 feet (280 feet increase) maintained vertical, size inside timbers 4 by 12 feet and divided into two cage compartments and a ladderway. First level, depth 52 feet, with landing station on north side ; west drift, 170 feet ; at 80 feet in, a cross-cut south 13 feet ; at 112 feet in, the west open-cast or pit with its floor at this level, in size 50 feet long by 30 feet wide and at the surface 45 feet above, 85 feet long by 40 feet wide ; east drift, 232 feet : at 110 feet in, the east open-cast 80 feet long by 25 feet wide, extending down to second level. Second level, depth 124 feet ; with landing station on south side ; west drift, 103 feet ; at 48 feet in, a wide slope 55 feet long to end of drift by 100 feet high up a 60-degree rise north, a supporting pillar remaining on the west side, and out of the upper northwest corner a 30-foot upraise and a west drift 45 feet long connecting with the floor of the west open-cast on the first level : east drift, 244 feet ; at 124 feet in, the floor of the east open-cast, in size 120 feet long by 27 feet wide, the same as at the surface, 118 feet above, the walls being vertical. Third level, depth 203 feet, with landing station on north side ; west drift, 40 feet ; at 10 feet in, a slope 30 feet long to end of drift by 60 feet high up a 65-degree rise north ; east drift, 202 feet ; at 37 feet in, a crosscut south 26 feet ; at 175 feet in, a slope 25 feet long on the level by 50 feet high up a 45-degree rise south, the last 15 feet being a 10 by 10 foot drive ; at 10 feet above the floor a branch slope runs west, 25 feet long by 85 feet high on a 55-degree rise west, the width of the whole slope averaging 25 feet, and approximating that of the other stopes in the mine. Fourth level, depth 277 feet with station on north side ; west drift, 50 feet ; at 10 feet in, a slope 40 feet long to end of drift by 25 feet wide and 55 feet high on a rise of 55 degrees north ; east drift, 191 feet. Fifth level, depth 356 feet, with station on north side just completed and a 15-foot sump below ; west drift, 5 feet ; east drift 20 feet.

Unwatering is effected by a sinking pump in the shaft sump and a 12 by 12 by 5 Northey on the fourth level station. In several of the stopes the wall rock requires constant attention to keep the loose pieces scaled off. The shaft timbering is solidly constructed and extends down only to the fourth level, below which as soon as the levels are far enough advanced it will be continued. An auxiliary hoist engine on the fourth level station operates a bucket from here to the fifth. A suitable signal code is posted in the hoist room with a gong for each cage. The hoist now winds a one-inch rope in place of the $\frac{7}{8}$ -inch cable originally used ; the recent addition of a 10-drill Rand straight-line air-compressor to the former 5-drill machine affords an air capacity for 15 drills ; and these with the 6 by 6-inch horizontal engine operating the 50-light dynamo and another 10 by 12-inch horizontal engine for the crusher, comprise the rest of the power plant, all installed in one 30 by 30 foot engine room, with boiler plant adjacent recently increased by the addition of a fourth locomotive type boiler of 90-h.p. The rock house on the east side measures 27 by 32 feet in plan and 30 feet high, and the shaft house adjoining to the north is 38 feet high. By damming a swamp 200 feet to the northwest and conserving the water an ade-

quate supply is obtained for boiler and fire-hydrant, being drawn up by a No. 13 Cameron pump in a separate building close to the workings. Besides the above buildings there remain the office, dry and oil houses, blacksmith shop and numerous private and boarding houses scattered about the property.

An aerial tram of the Bleichert patent connects the mine with the roast heaps and the smelter. The total distance from the upper mine station in the crusher house to the lower station at the rear and top of the smelter building where the driving power is applied is 11,000 feet, the incline of the system being insufficient for self operation. When loaded with ore the buckets in passing are dumped on to the roast heaps, continuing thence to the central station, a roasted-ore bin house, to be there detached, refilled and then allowed to finish the trip to the smelter bins or, if containing low grade rock for flux, to run uninterruptedly right through.

The roast heaps at present number 14, of which 9 are burning and 5 being broken down, in plan measuring 30 feet width by from 80 to 100 feet length and in depth 10 feet. These dimensions appear to be suitable, as no interior fusion results and little dynamite is required in breaking up the heaps, thus permitting cheap handling of the roasted ore. Samuel Muirhead conducts the work under contract employing a force of 17.

After destruction by fire last year of the cable derrick system in the original roast yard back of the smelter, it was deemed advisable to abandon this site for the more convenient one above described which is located half-way between the mine and smelter as at this point the sulphurous fumes are not so obnoxious, and to employ a different method of handling the ore to and from the heaps. The improved method consists of a central aerial tram loading station or ore bin house erected at the south end of the yard, the cables passing through the end of the station up to which the tram cars loaded from the heaps are hauled by a 30-h.p. gasoline hoist and then dumped.

The smelter plant comprises a furnace building, several large storage bin rooms, and engine and boiler room, the main structures being of steel with sheet iron covering, in which are installed two water-jacketed blast furnaces and forehearths two bessemer converters taking molten matte direct from the furnaces, crushers and pulverizers, travelling cranes and other accessory machinery. In the power rooms are five 100-h.p. return tubular boilers, feed pumps, a Reidler air compressor, two Connersville blowers with engines direct connected, a 125 kilowatt dynamo directly connected with a compound tandem high-speed engine, several pumps, and in the machine shop, lathes and drills run by a separate engine. Branch railroad sidings connect the adjacent C.P.R. tracks with different parts of the works, the upper storage bins being reached by graded trestle work and the shunting accomplished by a small locomotive.

The methods of storing and handling explosives both above and below ground were not entirely satisfactory, and instructions to improve the same in certain particulars were left.

The mine workings have opened up two fairly well defined bodies of nickeliferous pyrrhotite and chalcopyrite about 200 feet apart lying in conformity with the east and west strike and south dip of the finely schistose diorite formation and connected by narrow veins and stringers of ore all in the same plane. Subsequent movements have disturbed the formation about the more solid ore bodies and produced slickensided surfaces and contorted folds, allowing a foot or more of white quartz to be deposited in the walls of the deposit with occasional seams of calcite traversing the ore. The central portions of the ore are clean, towards the walls becoming intermixed with bands of schist, but in both the clean and mixed ore the nickel and copper contents are said to remain about the same.

BLUE LAKE NICKEL PROPERTIES.

The above form the south-eastern portion of a nickel range running through the townships of MacLennan, Capreol, and Norman in a northwesterly direction along the shores of Moose, Blue, Speckled Trout, Waddell, and Selwyn lakes, and following the contact between green-

stones and Laurentian rocks, which is marked out by the course of this succession of lakes. The only important development of the mineral belt is in the Blue lake section from the shores of that lake southeast over locations W D 1, 3, 4, 5, 6, 7, 8, aggregating 420 acres, and owned by the Algoma Commercial Company, and on F 5, 6, 7, 8, in MacLennan township, 16 miles north-east of Sudbury, owned by Messrs. Cochrane & McVittie of Sudbury. On the east shore of the lower or south end of Moose lake on Cochrane & McVittie's property several shallow pits show small outcroppings of intermixed pyrrhotite and greenstone. A quarter mile north on the same shore, and for about 1000 feet further over a width of 150 feet the rock has been stripped in various places from 100 to 200 feet long by 15 to 50 feet wide. Test pits, short cross-cuts and trenches show a more or less pronounced covering of the yellow gossan peculiar to the nickel ranges through which the white-tinged weathered ore bodies or unaltered deposits outcrop. There appears a fairly continuous mineralized zone containing lenticular bodies of pyrrhotite and chalcopyrite, for the most part intermixed with a considerable proportion of greenstone, and from a few feet to 35 feet wide, separated by areas of lean apparently unworkable material, and on either side of this other similar but smaller and disconnected deposits, all generally parallel in their northwest-southeast course in conformity with that of the formation. Though occasionally and only for a short distance a wall may be traceable, the barren rock capping found overlying the mineralized portions in many of the workings and the general surface weathering preclude any exact physical definition of the ore bodies.

From the upper end of Moose lake, for a quarter of a mile or so to location F 5, the northern boundary of this group of claims, the results of the work done are seen in occasional strippings, the first one 30 by 40 feet in area, exposing a width of 30 feet of clean and mixed ore, and another 500 feet farther north, 25 by 70 feet, with ore over half its area. Beyond this, in the same northerly direction, a series of eight pits 10 to 20 feet deep show a mixed grade of ore, which in several is overcapped by barren rock.

Across an intervening swamp to the northwest, and on the farther side of the next hill on location W D 1, the explorations of the Algoma Commercial Company are under way with a diamond drill, the existing surface pits being the work of the former owners. The main outcropping of ore after being stripped measured 75 feet in length by 25 feet maximum width, and by sinking seven diamond drill holes from a central point from the surface, it was found to maintain this cross section to a depth of 140 feet at least; the walls dipping a few degrees to the southwest in conformity with the enclosing rock. An eighth hole was in progress, from a point a little to one side inclined to cut the deposit at greater depth. The ore occurs both clean and mixed, composed of nickeliferous pyrrhotite with chalcopyrite and trap, the clean and mixed ore said to assay equally well in nickel and copper. On different sides of this, but within a radius of 200 feet, a number of other small mineralized ore bodies have been partially exposed by the surface pits and trenches. At a point 500 feet southwest, 15 feet of ore trend southeast towards location F 5, and at 350 feet west, two pits show 5 feet of clean ore and 10 feet of mixed with the same strike.

The ore bearing formation consists of a hornblendic medium fine-grained and grayish green to pink rock, probably a diorite, the Laurentian contact being at least several hundred feet from the mineralized area. In occurrence no important difference was noticed between these and the well-known Sudbury nickel-copper ores, the greenstone formations being the same at both except for the variation from white to pink felspar in the rock of the former. Similar features were the Laurentian contact in proximity, the deposits in the form of lenses and chimneys usually disconnected though occasionally with a continuation from the one to the other marked by lean zones or streaks along the mineralized belt, and with the nickel-copper content ranging from about 3 to 8 per cent. The present surface exposures indicate fair-sized workable deposits which may with the prosecution of diamond drill explorations be reasonably expected to expand to larger dimensions.

NICKEL CLIFF MINE.

On 27th January 1902 a visit was made to lot 17 in the eighth concession of Armour township, Parry Sound district, $3\frac{1}{2}$ miles east of Burk's Falls, where it was reported a nickeliferous ore body was being developed. It was found that after a year's work the mine had been closed in March 1901, the results of operations being a shaft 32 feet deep with drift north 20 feet and from the face of this another 5 foot sink, in size 7 by 9 feet. As the timbering had been removed an inspection of the shaft was impracticable, but judging from the dump and a few exposures not covered by snow the country rock is a micaceous gneiss and the ore, an intermixture of pyrrhotite, chalcopyrite and pyrite therewith, occurring in a mineralized zone of the rock. Similar bodies are said by the locator to outcrop at various points for several miles north-east of this property, giving surface assays as high as 1.79 per cent. of nickel with fair percentages of copper. From the shaft workings a stock pile of some 10 tons of the sulphides has accumulated.

The recent operators, the Magnetawan Mining Company of Connelville, Pa., secretary, R. S. Hews, hold an option on the land from the joint owners, S. T. Evans and F. McLaughlin of Burk's Falls, and the latter report that mining was discontinued until adequate machinery and a diamond drill for exploratory work could be acquired which may be this spring.

The dynamite magazine is a root house in an exposed position too close to the camp, and instructions were given to erect a new one to comply with the Mines Act requirements before resuming work.

MICA MINES.

The mica industry has recently fallen into the hands of two or three large operators who represent some of the heaviest consumers, by reason of their possessing the most productive mines, and as these furnish more than an ample supply many of the smaller producers have had to temporarily drop out. There are, however, a number of mica dealers with trimming shops in the district centres who buy up small lots wherever obtainable, thus furnishing a sufficient market for all the mines were it not that producers think the prices now obtainable too small. In comparison with those of the boom period two years ago they appear so, but the latter were abnormal and should not enter into calculations of profits at the present time. The abundance of the mineral on hand has also not only affected the price but prevented in selling at all in many cases. At the close of last year, however, a change was perceptible in an increased demand which if continued will probably lead to a rise in prices, and from the nature of these mica deposits it is unlikely that the larger ones referred to will be able to maintain their large output for any indefinite period.

PIKE LAKE MINE.

A visit was made to this old mine on 18th December 1901, although it had been closed since the previous summer, the last development not having opened up any extensive chutes of the larger crystals of muscovite—over 2 by 3 inches in size—which now form practically the only valuable product of the mine, this being of first quality for stove-mica or other purposes where transparency, toughness and freedom from blemishes are prime requisites. The smaller crystals (under 2 by 3 inches) are sufficiently abundant; but this size mica is used mainly for insulation purposes in electric apparatus, and for such the Pike Lake muscovite is too "hard." If prices for small material increase again, the mine will, it is expected, resume production.

There is no apparent reason why further work will not disclose just as good mica as that which formerly made this mine noted. The property is still owned by W. A. Allen of Ottawa, though the last operations were conducted under lease by J. J. Noble of Perth.

MCLAREN'S MINE.

This property, located on lot 4 in the 8th concession North Burgess township, Lanark county, and six miles south of Perth by road, adjoins the old Capt. Adams mines which were worked on a large scale for many years until recently for apatite and amber mica. It is for these two minerals that the McLaren deposits are now under development. The owner is Hon. Peter McLaren of Perth, and the manager, Mr. W. McLaren; the force of miners numbering four. Mining is confined to one trench 80 feet long by 3 to 8 feet wide and 8 feet deep, along the course of the vein, on which underhand stoping is being done. The vein matrix is pyroxene carrying variable though paying quantities of good quality amber mica, granular light green apatite in bands and pockets, and a little intermixed calcite. There are about two tons of mica on hand, and a smaller amount of apatite.

LACEY MINE.

The lease under which this mine was worked by Mr. J. W. Trousdale of Sydenham expired about the beginning of 1901, and the property reverted to the owners, the General Electric Company of Schenectady, N. Y., who have since continued mining without break. The mine is said to yield a daily output of $3\frac{1}{2}$ to 5 tons, of which part is shipped to the company's trimming shop in Sydenham, 8 miles distant by summer road, and the remainder stored away at the mine where at the time of inspection, 13th December 1901, a large quantity had accumulated. The stock is roughly sorted before storing into sizes from 1 by 3 inches up to crystals 3 feet in diameter, pieces of the latter dimensions being of course comparatively rare.

The mine is operated from one shaft though latterly the underground workings have been extended. The main shaft has reached a depth of 110 feet and at the bottom is 12 by 20 feet in size. An air shaft has been sunk 45 feet northwest of the main shaft connecting with the first level therefrom at 45 feet depth the level extending 20 feet farther northwest, or in all 65 feet northwest of main shaft, and southeast 25 feet. The shaft is timbered with a vertical 6 by 6-foot collar 25 feet deep, and with lagging over the remainder of the opening. Entrance to the workings is had through the air shaft, where a suitable ladderway is maintained. A horse whim, using steel rope and bucket on skids, dumps by means of a swinging arm derrick on to a platform where the mica is cleaned, sorted and barrelled for shipment or storage. A hoist house has been built 10 feet west of the shaft, in which a portable boiler and single drum hoist are being installed to replace the present hoisting system as soon as a new solid head frame can be erected.

The employees number 25; foreman, R. H. Smith, and manager, G. W. McNaughton

The General Electric Company have been acquiring other mica properties in the district, one of which, situated on the shores of Gould lake in Loughboro township, Frontenac county, they are now developing with a force of 6 men. This is an old property on which considerable work had already been done by shafts and pits, none of which however are being re-opened, the present work consisting of a new open trench 12 feet long by 8 feet wide driven into the side of the hill 50 feet above the lake, where some valuable crystals of mica have been struck. The country rock is red granite, and in a dyke of trap in this is the vein of dark mica schist about 8 feet wide carrying large crystals of amber mica.

A temporary dynamite magazine is in use at a safe distance from the workings.

McCLATCHEY MINE.

Situated on lot 8 in the tenth concession, Loughboro township, on the shore of Gould lake, and adjoining the property now being worked by the General Electric Company, is another old mine, recently re-opened under the ownership of Messrs. McClatchey & Hayden, of Belleville, with the former in charge and a force of six men.

The work is confined to one vertical shaft, depth 30 feet, size 8 by 15 feet, timbered with a 10-foot collar and ladderway. Hoisting is done by hand windlass. The mica, of which several tons were on hand, is roughly cleaned and thumb-trimmed at the mine before shipment.

The country rock of this region surrounding Gould, Blue and Cronch lakes, all visible from the top of this property, is a red granite outcropping in immense rounded hills. The granite is cut up with a net work of trap dykes having no uniform strike, but generally of nearly vertical dip. The trap is dark green in color and contains as a minor constituent light green pyroxene and biotite. In these dykes, parallel to the course of the trap and of the same vertical dip, occur veins or lenses of mica schist ranging from biotite to muscovite and occasionally altered to green chlorite. The other chief constituent is either light green massive pyroxene or coarsely crystalline calc spar in masses and seams. Frequently both are present and, as an accessory, apatite. In this vein matter the valuable crystals of amber mica (phlogopite) are found, not in regular or constant bodies, but after the manner of a pay chute, the mica bearing portion in general beginning abruptly and terminating in the same way, though, with certain visible and definite indications, such as the appearance of the seam of calcite bounding the pay chute, or some other local peculiarity.

Judging from the development of deposits in this region, it would appear that in adjoining or even in the same vein the characteristics change with the predominant vein filling for where this is pyroxene the mica bearing chutes are more continuous and furnish larger and more nearly perfect crystals, whereas where much calcite is present the mica tends to locate in pockets. A fine quality of mica is, however, obtained from both classes of deposits.

BEAR LAKE MINE.

This old property, located on the southwest shore of Bear lake, in Loughborough township, comprising some 200 acres, is reached by a three-mile road northwest of the village of Perth Road. The owner is J. H. Roberts of that place, who is also in charge of the present operations and of the force of four miners. The deposits have been worked at intervals for the past three years, the last resumption being a week previous to the date of inspection, 14th December 1901. As a result of the old work an area of about five acres is covered with a great number of pits, trenches and shafts, both shallow and deep, most of them caved in and unworkable. The mineral sought by the first owners was apatite, the amber mica being then for the most part cast aside; but by the change in value of the two, apatite deposits being now unprofitable except where occurring in very large dimensions, this mineral has become merely a by-product in the extraction of the mica.

Mining is confined to one shaft, the depth of which is 95 feet. It inclines 42 degrees, and is in size 6 to 12 feet wide by 15 feet high. Sinking for the present is discontinued in order to follow by drifting the several exposures of mica bodies. Hoisting is done by bucket on skids, hemp rope, swinging arm derrick and a horse. The dynamite, brought in from town in small quantities at a time, is stored in the trimming shop, and in thawing it the foolhardy method of laying it on a screen above the stove is in use. Instructions were left to remove immediately all dynamite and store it in a proper magazine; also, to procure a standard thawing tin.

The land to which the mining work has been confined covers an area of about five acres, under which extends a large eruptive dike of trap, chiefly pyroxene, lying in a granite

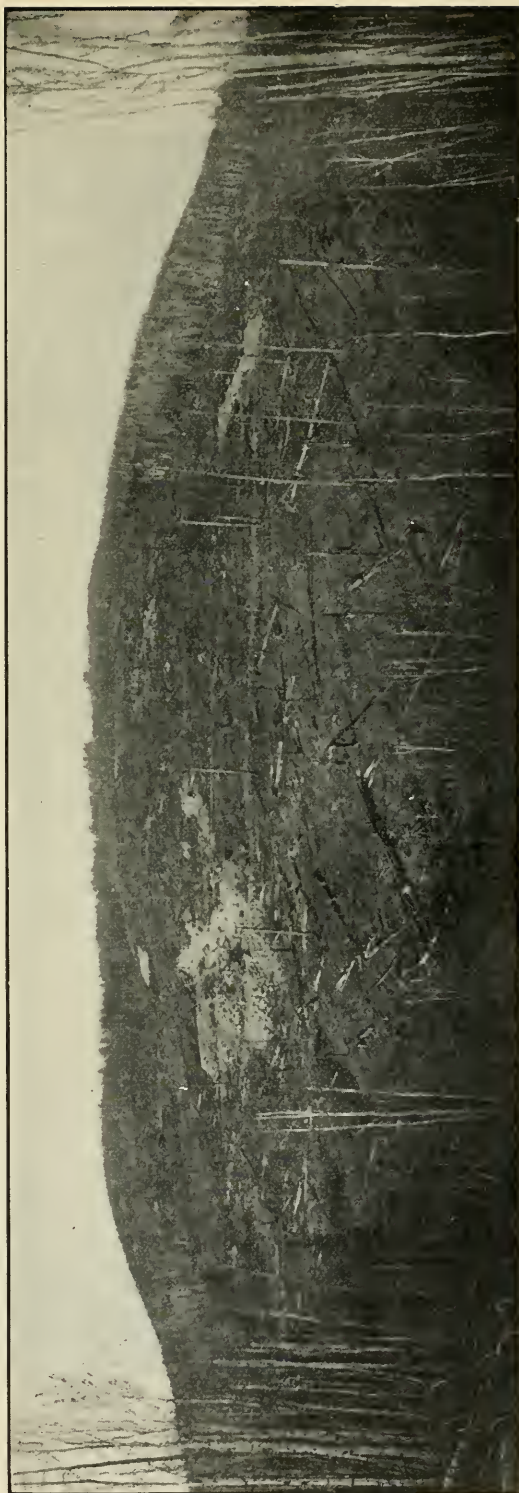

Canada Corundum Company ; Craig mine, Baglan township, county of Renfrew.

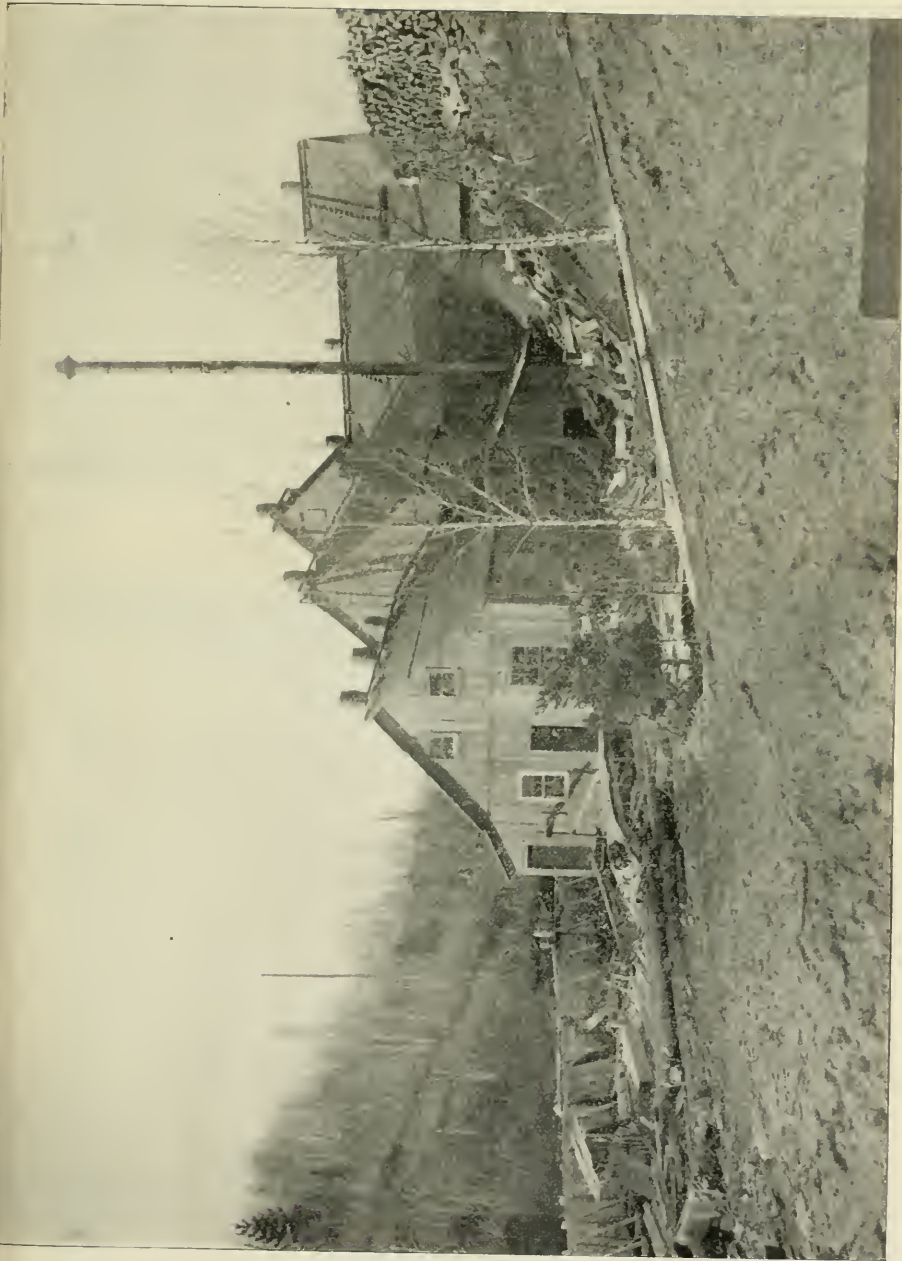

Canada Corundum Company ; concentrating plant.
Photo by Dr. A. E. Barlow, Ottawa.

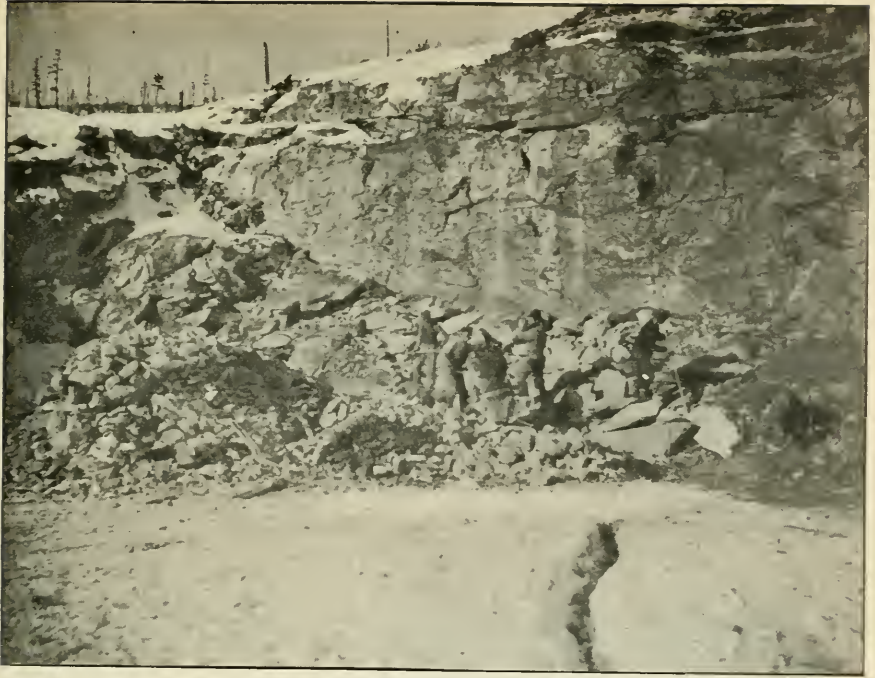

Craig corundum mine; main open cut.



Canada Corundum Company; upper west open cut, Craig mine.



Atlas Arsenic Company ; stamp mill.



Wilbur iron mine.



Black Donald graphite mine and refining plant.



formation. Throughout this trap occur seams of clean, green pyroxene, varying widely in both strike and dip, in which the amber mica crystals are found as chutes or in pockets, defined by the surrounding wall of pink calc spar a few inches in thickness. The occasional associated seams or lenticular masses of mica schist are nearly always an indication of large mica not far off, while the richest chutes occur where the pyroxene predominates in the vein filling with extinction of most of the calcite.

HANLAN MINE.

Operations were suspended at this mine on 1st June 1901, with the intention of starting up again in the spring of the coming year, by which time the large stock of mica on hand (transferred to the company's mica trimming works in Ottawa) will be somewhat reduced, and, it is hoped, better prices for the mineral will prevail.

The underground workings were full of water when visited in December 1901. The surface plant and machinery are being looked after by a caretaker. Dynamite is still stored in a large box 250 feet from the workings in an exposed situation, and instructions were given for the removal of the same to a more distant locality, or preferably to a magazine built in accordance with the requirements of the Mines Act. The owners are F. W. Webster & Co. of Ottawa, Ont.

STONESS MINE.

Mining has progressed steadily since the last inspection to date, 15th December 1901, with a fairly uniform and large production. The mica, after being first rough-cleaned in the mine shop, is barrelled and drawn 30 miles over waggon road to Kingston to the company's trimming works in that place. The ownership of the mine remains the same, with Mr. J. M. Stoness as manager, and H. McCadden foreman over the force of thirty. Additional irregular development has been prosecuted on several of the adjoining locations, noted in the last report, but so far insufficiently to allow of steady production, practically all the mica coming from the main shaft workings. This shaft has reached a depth of 354 feet (in the last report by mistake stated to be 440 feet) on an incline which flattens out from 42 degrees at the surface to 26 degrees at bottom, the average being about 30 degrees north and the size of shaft or stope from 10 to 25 feet wide by 30 to 45 feet high. At 201 feet depth in the shaft the workings are in a pocket or seam of mica-bearing calcite.

Ventilation is provided by horizontal or gently sloping air-tight pentices 20 feet in length in steps down the middle of the shaft from top to near the bottom, and along the top of this the man-way is placed with the skip road in the lower compartment. Defects in the skip road and other parts of the workings due to faulty construction and otherwise were noted, and instructions left to provide necessary safeguards against accident. The customary practice of riding in the skip was prohibited, and improvements were suggested in the apparatus used for thawing dynamite.

BAWDEN PROPERTY.

This mica prospect having recently suspended work was not visited, but under date of 26th December 1901 the owner, Mr. J. Bawden of Kingston, informs me that the locations cover lots 4 and 5, an area of 140 acres in the eleventh concession of Miller township, Frontenac county; that for the past year two or three men have been intermittently employed stripping the mica-bearing formation to determine its extent rather than in actual production, although a considerable stock pile of mica has resulted from the work; and that the mica is muscovite.

MUNSLow's MINE.

This mine is located on the west half of lot 13, in the sixth concession North Burgess township, adjoining the Martha mine, the working pits of the latter forming the continuation
19 M.

of those of the former and on the same mica vein. Mr. T. J. Smith, who is in charge of operations, holds a working lease of the property and with three men has been stoping a little amber mica out of the 2-foot vein in this pit, which is 15 feet long by 5 feet wide and 10 feet deep, chiefly to find whether or not this narrowing extension of the big Martha deposit will open out again to a workable size.

Dynamite was used with a degree of carelessness excusable only on the ground of ignorance of its dangerous properties. The small store is kept in the mica house, and that to be thawed is laid under the stove in the same place. Instructions were left with Mr. Smith for the safe storing and handling of the dynamite.

BLISS MINE.

This mine, which was first opened up some thirty years ago and has been operated at different times since, lies in South Burgess township twelve miles southeast of Perth by road. From Mr. L. J. Gemmell of Perth it is learned that he re-opened the mine for a period of three months last summer, 1901, taking out considerable mica and still leaving a good show in the mine when operations had to be again suspended on account of inadequate means of unwatering the workings.

BYRNE'S MINE.

This property, 8 miles south of Perth, has during the past year been worked only intermittently and at no considerable depth from the surface. A few tons of good quality amber mica were taken out during each of the periods of operations. Patrick Byrnes is still owner and operator.

BLAIR MINE.

The Blair mine is located on lot 3 in the ninth concession of Bathurst township at the head of Bennett's lake, 13 miles southwest of Perth by road, and is owned by R. Blair, J. Morrow and L. J. Gemmell of Perth.

From Mr. Gemmell the information is received that during the month of December 1901 two prospect pits were sunk 20 feet deep, from which a high grade, light-colored amber mica was taken, and that it is proposed to undertake more extensive mining in the spring.

MARTHA MINE.

At the time of my visit, 18th December 1901, the mine had been closed a week after working intermittently with a force of three miners since the summer test pitting and partially opening up other surface exposures. The intention is to resume sinking in January in the old workings in one of the deep shafts or pits, which will first have to be pumped out. The surface plant including boilers, pumps and hoist engine is ready to start up at any time. A force of ten or twelve men is to be employed, and with the good show of amber mica in the bottom of the pit it is expected the mine will shortly be shipping again.

The owners are the Mica Manufacturing Company of Ottawa, Ont., and T. J. Smith, superintendent of late operations, is expected again to take charge.

GIBSON'S MINE.

This mica deposit, located on a 40-acre claim on lot 25 in the ninth concession of Elmsley township, Lanark county, and two miles southeast of Perth, underlies the farm house and surrounding garden lawn of E. N. Hayes. From the rock exposures in the limited development work it appears that a dyke probably of pyroxene extends under the lot on which the farm buildings stand and in this amber mica is found associated with a little calcite. A pit 10 by 10 feet in plan and 4 feet deep has been sunk in the lawn 10 feet in front of the house, in the bottom of which is a good show of mica, as also in a trench 20 feet to one side in which the drain was laid. The rock floor of the cellar under the house is also studded with mica crystals

Practically nothing has yet been done in the way of development, mining having begun but a week or so previous to my visit on 18th December 1901. The operators, A. Gibson and E. N. Hayes of Perth, are mining under lease from J. Jackland, the owner, and expect shortly to open up the property on a more extensive scale.

KENT BROS' MICA TRIMMING WORKS.

These are located in Kingston and are owned by Kent Bros. of that city, the mica treated coming chiefly from their mines in Bedford township, 30 miles north of Kingston, though also from other properties in the district. In the original shop employing 17 men the mica is subjected to a series of three operations consisting of splitting the crystals into sections of an average thickness of about $\frac{1}{8}$ -inch, thumb trimming (breaking off the rough edges) and rough knife trimming. The last process for occasional orders is replaced by cutting to dimension. Most of the mica is then in marketable shape, but recently in order to supply the demand for a product in very thin laminae a second shop was added to the works, in which 20 girls are employed splitting the knife-trimmed mica down to the necessary fineness—that of the thinnest of films.

GENERAL ELECTRIC COMPANY'S TRIMMING WORKS.

This establishment at Sydenham which originally belonged to the firm of Webster & Co., mica miners and dealers, has been sold to the General Electric Company of Schenectady, N.Y., who here thumb-trim and split the mica from their own and a few other mines in the district down to $\frac{1}{8}$ or $\frac{1}{16}$ inch thickness and into sizes ranging from 1 by 3 inches to 5 by 8 inches. The employees number 40, of whom 27 are girls, most of the latter having been brought from Ottawa on account of their expertness. A daily output of three thousand pounds (3,000 lbs.) is said by the manager, Mr. G. W. McNaughton, to be maintained.

TROUSDALE MICA TRIMMING WORKS.

These shops in Sydenham are owned by J. W. Trousdale of that place, and are kept in operation off and on the year round, but with only a small force of men. The process consists simply of thumb-trimming, splitting and sorting the mica into a saleable article. The material is purchased in the rough from the mines in the district.

ADAMS MICA TRIMMING WORKS.

These shops in Perth are owned by John H. Adams, who buys, trims and sells mica from the mines of the district, carrying on the business on a small scale only with an average force of about three men. The principal work is in rough thumb-trimming and splitting for the small mine owners, who have not the facilities for doing this themselves at the mine.

Apatite also is dealt in whenever lots are to be obtained.

MICA TRIMMING WORKS IN OTTAWA.

Webster & Company now confine their trimming operations to the main shop in Ottawa at 274 Stewart street, the Sydenham branch having been disposed of. From 3 to 6 are employed in thumb-trimming only, under the management of J. E. Chown.

Eugene Munsell & Company, with office and works at 332 Wellington street, buy up mica from the mines of Ontario and Quebec. They thumb-trim, split and cut it to dimension for shipment to the United States market or to their factory at Schenectady, N.Y. where, under the name of the Mica Insulating Company, the same concern manufactures micanite board and cloth and other electric goods, for which purpose Canadian mica is preferred to that from India and elsewhere. Mr. S. O. Filion, the manager, employs a force of 20 and handles yearly a large tonnage of mica.

The Canadian Mica Company of 476 Sussex street, has during the past year intermittently employed a force of about five under the management of Mr. E. R. Wilkinson, for the purpose of trimming and disposing of the entire stock on hand.

The Mica Manufacturing Company, Limited, whose office and works are at 213 217 Dalhousie St., is under the management of Mr. F. Fuller. Five hands were at work at the time of my visit, though occasionally during the past year as many as fifty were employed. The chief market is outside of Canada for which thumb-trimmed and split mica is in greatest demand, knife-trimmed and dimension goods being more for the local trade and therefore of limited output. The company gets most of the mica from its own mines in Ontario and Quebec of which there are a number now in operation

The Sills-Eddy Mica Company of 396-398 Wellington St. employs in its shops an average force of 60 under the management of Charles Guerton, and for the last year and a half has bought and treated nothing but Ontario mica in these works. The plant includes 22 machine-run knives, each run by a female operative, which remove from the mica the jagged edges as it comes from the thumb-trimming department. A projecting parallel rod of iron in front of the knives protects the fingers of the employees, the mica being pushed under the rod. The product is shipped to markets in the United States and England and to the company's other factory at Waverly, N. Y., where it is manufactured into micabeston (similar to micanite) and other goods for electrical purposes. The company's head office is at 30 Broad St., New York.

MICA GRINDING WORKS.

A new industry has been begun at Gananoque in the erection of a modest plant for the grinding and pulverizing of scrap mica. Ground mica has many useful applications and is in considerable demand as a lubricant, for wall-paper, roofing, annealing and other purposes, the principal markets being in Canada and England. The United States does not afford an outlet as a prohibitive import duty of 25 per cent is imposed by that country. The owners are the international Mica Company of Gananoque, Ont., and manager, J. W. Logan. A force of 15 men is employed in the works.

The plant had been in operation one month when it was visited in December 1901, turning out an average of a ton a day in as many as eight grades or sizes. The mica is first roughly screened and then trimmed (cleaned) before entering the grinder, which is a sheet-iron cylinder, 9 feet long by 30 inches in diameter, punched in rows to $\frac{3}{16}$ -inch holes and set at an incline of $1\frac{1}{2}$ -inches in its length. As the machine slowly revolves loose pieces of steel enclosed in the cylinder break up and pulverize the mica until fine enough to drop through the $\frac{3}{16}$ -inch holes. It is then sized or graded in trommels from flakes down to the finest powder, the finer screens being of silk. The plant is operated by water power on the Gananoque river beside which the works are located.

The manager gives it as a probability that the company will also erect a tale grinding works beside the present plant using tale from Ontario mines as soon as a continuous supply of the crude material can be depended on.

BLACK DONALD GRAPHITE MINE.

This mine, of which a partial description was given in the last Report, is located on lot 11 in the third concession of Brougham township, Renfrew county, and by the present road is 22 miles from Calabogie on the Kingston and Pembroke Railway, although this distance will be shortened by the new 14-mile road of which four miles have been completed. The owners are the Ontario Graphite Company with offices in Ottawa, and manager, J. McRae.

Extensive surface construction has characterized this year's work and in order to rush its completion the mine was closed in October, about two months previous to the date of inspection,

21st December 1901, and allowed to fill with water. The old system of operating with steam will now be replaced by an electric plant, the electricity to be generated at Mountain chute on the Madawaska river about $2\frac{1}{4}$ miles southeast of the mine, which will also light and heat the camp and furnish power to the new graphite refinery nearly completed on the lake shore close to the mine. The plant will allow of a considerably greater output even with the same amount of mining as formerly, for both the high and low grade ore can be handled, and the product being of fine quality, transportation costs will be considerably reduced. The refinery building, 46 by 87 feet in plan and 40 feet high with three floors full length, is of wood, with galvanized sheet iron covering and foundation of stone, while at the south end an addition has yet to be built for the Blake crusher and 10-stamp battery. The other machinery is in duplicate, the two plants to be maintained and operated separately, each occupying half of the building down its length from top to bottom, and consisting of two buddles 16 feet in diameter by $2\frac{1}{2}$ feet deep from which the concentrated graphite is conveyed to a dryer and thence by elevator to bins above the top floor, being afterwards sized in a long series of trommels. The different grades of the flake graphite are then subjected to grinding by ordinary mill-stones which polish the flakes, producing a material valuable for lubricants and foundry mould facing. This plant, it is expected, will be ready by 1st March 1902 to turn out about 15 tons per 10 hours.

The mining machinery recently in use includes two boilers, one of 45-h.p. and one, an auxiliary, of 25 h.p., a duplex-cylinder single-drum hoist engine hoisting with $\frac{5}{8}$ -inch steel rope and bucket from the adjoining main shaft, and half of a 6-drill Rand air compressor. This plant is to be maintained in its entirety as a reserve when the other 6-drill compressor and electric hoist to be purchased for future operations have been installed.

In the development of the water power on the Madawaska river a lumber company's dam and log chute have been made use of, the flume being built in the rocky side of the river in length 90 feet by 20 feet wide and 12 feet high. The outside cribbing extends out into the middle of the chute with a penstock at the end, giving 22 feet head of water. The adjoining power house will contain four 30-inch water wheels of 600-h.p. total capacity on the one horizontal shaft direct connected to a 350-kilowatt electric generator. This plant is expected to be completed before the end of February. The transmission line already erected is strung with three copper wires of a total length of 36,000 feet for the 3-phase alternating current.

A new office, boarding house, warehouse and several private dwellings have been added to the camp. The old dynamite magazine, a root house 100 feet south of the refinery, has been replaced by a galvanized iron building 300 feet east, but within 100 feet of the workings. It was advised to remove the explosives to a new building situated and constructed according to the Mines Act requirements for safety.

Mining development measures up as follows: Main shaft, depth 80 feet, size 10 by 12 feet and vertical. The one level at the bottom runs northeast 200 feet out under Whitefish lake and southwest 24 feet, the former stoped out 50 feet high for 120 feet in, and 30 feet high for the remaining 80 feet, and the latter stoped 16 feet high for its full length, both stopes being from 8 to 22 feet wide or averaging about 13 feet. A 20-foot collar extends down the shaft, with a 50-foot open head frame. Running along the outcropping of the vein southwest from the shaft for 135 feet is an old trench 12 feet wide and 39 feet deep. At 54 feet south of this is another open cut 10 feet wide by 50 feet long; and 50 feet beyond this a temporarily abandoned vertical shaft 49 feet deep. From here on for several hundred feet surface cross cuts have uncovered the vein. The output of the mine in 1901 was 2,200 tons shipping ore, of which 250 are still on hand together with about 100 tons of low grade. Last spring (1901) three diamond drill holes were sunk by the company's machine from the 80-foot level in the shaft, finding graphite to a depth of 122 feet below the surface, where a hard flinty rock precluded further drilling for the time.

An examination of the surface exposures shows the country rock to be a white limestone through which a vertical vein of graphite strikes northeast-southwest, varying in width from 7 to 22 feet, and averaging about 14 feet of "clean" ore, that is, graphite with 15 to 20 per cent. of invisible rock matter. For from two to three feet back the walls are schistose limestone carrying thickly disseminated flake graphite; beyond they are less altered, containing however sufficient graphite to make milling ore over a width of 40 feet where worked. In the central body the graphite occurs both in the flake and crystalline forms.

CANADA CORUNDUM COMPANY.

Mining and milling has progressed steadily since the last inspection, operations being confined to the Craig mine on lots 3 and 4 in the eighteenth concession of Raglan township, county of Renfrew, with the exception of a little prospecting during the past summer on the company's other lands. The force at this date, 23rd January 1902, numbers 60 of whom 14 are mining and 16 working in the mill under superintendent G. F. Bartlett.

Mine development has consisted of quarrying or opening up large surface cuts as benches in the hillside. The main working is in three steps, the lower 80 by 80 feet in plan and 30 feet high at face to the middle floor, which is 60 by 130 feet in plan and 30 feet high at face to the upper floor, the latter being 60 feet in plan and 12 feet deep at its face. Ten miners were working on the bottom step at the time of inspection. The east cut lies 600 feet along the hillside east of the main working on about the same level and is 15 by 20 feet surface area by 15 feet deep. It is not at present being worked. The west cut is 600 feet west of and 100 feet higher up the hill than the main working, and is of 25 by 35 feet plan by 10 feet deep at face, four miners being employed here.

These several workings are maintained with the view of gaining an insight into the characteristics of the corundum bearing veins or zones rather than for the purpose of obtaining an adequate supply of corundum. Any one of the openings, but especially the larger, exposes enough corundum bearing rock to supply the demand for a long time to come. The corundum occurs apparently in mineralized seams or zones, the crystals and magma differing only in size and degree of fineness respectively. The latter consists of feldspar varying in color from pink and brown to green, biotite and hornblende, magnetite disseminated in large and small crystals, pyrites in lesser quantity and more rarely garnets. The average diameter of the corundum crystals ranges in the different openings from $\frac{1}{8}$ -inch to $\frac{3}{4}$ -inch.

It has been demonstrated by the reduction plant in the two years of its operation, (1) that to obtain a market for the corundum the product must be practically clean and the various grades sized with complete accuracy; (2) that this result can be arrived at only by an elaborate system of grading and by treating in the concentrators only one of these closely sized grades at a time. The plant has been gradually altered and remodelled until now a very close approximation to the desired article is obtained. The building, however, which was originally a saw-mill, is in no way suited for so elaborate a process, where great cleanliness by easy and close adjustment is a prime necessity. It has, therefore, seemed advisable that a new mill with both building and machinery designed for the purpose should be erected in the near future and for this most of the plans are already prepared and the mill site chosen. The new mill will give an increased output over the present plant, which now produces on the average $2\frac{1}{2}$ tons of corundum a day.

Carelessness was noted in the thawing and handling of dynamite after its removal from the magazine for use, and safe methods were pointed out with instructions that they be followed in future.

RICHARDSON FELSPAR MINE.

During the summer seasons this property is closed down for the reason that by mining on a large scale during the winter alone, when the cost of working is less, it has hitherto been possible to take out enough to supply the demand. At the date of my visit, however, (11th December 1901) preparations were being made to quarry 10,000 long tons by the middle of March 1902. A force of 30 miners was required together with some 50 teams to haul the spar to the railroad. For haulage purposes the route to Glendower on the Kingston & Pembroke Railway has been shortened to two miles by building a pontoon over a dividing body of water, and the road will be available in summer as well as winter.

Mr. H. Richardson of Kingston, one of the owners, states that during the previous winter 4,500 long tons were mined and shipped to pottery works in the United States, which at present provides the only market. A sample lot of 100 tons had been sent to England for distribution among manufacturers there, in the attempt to awaken interest in this new source of felspar. As soon as English consumers can be made to feel assured of a continued supply, it is believed there will be no lack of demand from them. Uncertainty on this score has led to inferior substances replacing felspar in the pottery trade during recent years.

On account of a prohibitive import duty on crushed felspar or felspar treated in any way, all shipments to the United States have had to be made in the rough, but if the English market which is free to Canada can be opened up Mr. Richardson proposes to erect a crushing plant at Kingston and ship the fine felspar in bags, thus reducing the loss of material en route, avoiding contamination, and obtaining a better price.

No inspection was made of the mine, as operations had not yet been actually resumed.

JARMAN PYRITES MINE.

This property is located in Madoc township, Hastings county, one-quarter mile from the Central Ontario Railway siding and one mile south-east of Bannockburn station on the same line. The owners are the Rio Myra Company of Madoc, in which the General Chemical Company of Buffalo and the Nicholls Chemical Company of New York are interested. Mr. Z. H. Jarman is manager though at the time of my inspection, 7th December 1901, T. E. Burnside was in charge. The force employed numbered 30 of whom 20 were engaged in mining.

Development had been in continuous progress for over a year and a half on the deposits of iron pyrites, from which monthly shipments averaging 600 tons had been and were being made to chemical works in New York and Buffalo for use in the manufacture of sulphuric acid. Returns from the consignments showed that a content of from 46 to 48 per cent sulphur had been maintained. The waste dumps of only a few tons were evidence that the ore is practically clean and all pay.

Results of mining development are as follows: Main open-pit, width 32 feet, depth 84 feet and length at top 85 feet narrowing to 50 feet at bottom, dipping 55 degrees north, with smooth, clean foot wall, but a dangerous hanging wall of soft chloritic schist badly fissured and loosened into immense slabs. Dangerous masses of ice had accumulated on the upper portions of the pit. To the face of the foot wall an insecure and uneven pole skid way clung and up this a battered kibble was hoisted by hemp rope, single pulley block and a team of horses. The incomplete ladderway formed an unsafe travelling road. In fact these workings were so unsafe that it was deemed advisable to give instructions either to shut them down at once or to begin the work of scaling the walls, installing a proper ladderway and skid road and a hoist engine with brake and steel rope, and otherwise improve the condition of the pit; it was also recommended that future mining be conducted entirely from underground and the open pit abandoned, where the soft wall rock will continue to weather and become unsafe as long as any is left overhanging.

Another part of the property was under development by a shaft at a point 600 feet south of the open pit. The depth of this was 98 feet and size 7 by 12 feet; and the inclination was east 85 degrees at top, flattening to 76 degrees at bottom. First level, depth 64 feet; north drift, 5 feet, and south drift, 5 feet. The shaft was timbered with a short collar and below this occasional stulls, some of which were held up by the pole skids instead of vice versa. The ladders hung in a continuous insecure string to the bottom, with no partition between the hoist and ladder compartments. The hoist engine was a wooden horse whim with 7-foot drum and no brakes, the bucket being attached by hemp rope. Instructions were left to timber the shaft in accordance with the Mines Act requirements for safety, and to put a brake on the whim drum and use steel rope.

At both mines machine drills were in use run by steam from a portable 17-h.p. boiler at the big pit, and from two similar boilers of a combined 24-h.p. capacity at the shaft workings.

A thorough examination of the geological features was not possible at the time of my visit, but from cursory observations the bodies of pyrites occur both as bedded lenses or chimneys and in veins in a formation of light-colored chloritic schist. The vein of pyrites which the shaft is developing runs north and south at right angles to the east and west strike of the lens in the open pit and is from 10 to 20 feet wide as exposed in the underground workings and some surface cross-cuts to the south. The ore in both workings is a granular pyrites, throughout which quartz in grains and fine striations is disseminated with considerable uniformity, but in small enough quantity (as shown above) to permit of the ore running 46 to 48 per cent. sulphur.

NICKEL LAKE IRON PYRITES PROPERTY.

This is located on P 577 and 580 with water lots corresponding on Nickel lake north of Swell bay, Rainy lake, in Watten township, the Canadian Northern railway cutting across the property. An option is held by Mr. W. Prescott of Cleveland, Ohio, from the owner, Mr. W. A. Preston of Winnipeg, the present development being under the management of Mr. Lucius P. Brown with a force of six. Work of an exploratory nature began 1st March 1902, preparatory to the installation of the diamond drill which is now testing the extent of the deposits of iron pyrites. No inspection was made, the above information being obtained from the manager on 5th April 1902.

OTTAWA CARBIDE WORKS.

It was found on visiting this plant on 21st January 1902 that operations had been suspended for several weeks in order that extensive alterations and repairs chiefly in the milling department might be made. Mr. Frank Bronson, the manager, informed me that production was kept in full swing at the rate of 4,000 tons yearly during the past season, employing a force of 40 men with the full number of 20 furnaces, so that there was then calcium carbide enough on hand to tide over the few months during which the manufactory would be idle for repairs.

WILLSON CARBIDE WORKS.

The Willson Carbide Works Company, of St. Catharines, Limited, whose factory is situated on the Welland canal, Merritton, continued in operation during the year. This is the pioneer establishment of the industry in Ontario.

GANANOQUE GRANITE QUARRIES.

The oldest and most extensively worked granite quarries on the St. Lawrence river are situated within two miles of Gananoque on Forsythe, Jumper, Leek and Grindstone islands, comprising the group known as Forsythe's Quarries. These furnish granite of slightly differing physi-

cal characteristics, ranging in texture from coarse to fine and of varying shades of red. The product is used largely for building and paving, for which latter purpose Grindstone island has furnished in the last few years very large quantities.

The reason the largest quarries are located on the islands instead of on the mainland deposits is chiefly the advantageous shipping facilities of the former, and not because of any lack of equally good areas of stone farther inland, for of these many are known and several have been worked.

Another important quarry is that of Messrs. Black and Burgess of Gananoque, at Willetsholm, six miles west of Gananoque, the stone being a blue granite, obtaining its unusual color from the dark blue felspar crystals, which also give it a lustrous shimmer when polished, and make it particularly valuable for ornamental work.

In the granite wherever worked throughout this section the rift runs water level (horizontal) and the run or grain lies exactly east and west and is square with the heads, which permit rectangular blocks to be taken out anywhere. The quarries have been in the last few years worked intermittently as orders are received, but at all of them the surface plants are maintained in readiness for immediate operations at any time of the year.

HENDERSON TALC MINE.

At the time of my visit the mine was still shut down, practically nothing having been done in the way of development since last inspection. In February 1902, however, word was received from Mr. J. E. Harrison of Madoc, one of the owners, that the mine was to be immediately re-opened on an active scale.

JACKSON'S SERPENTINE MINE.

This property is owned by Mr. Geo. Jackson of Gananoque, Ont., and is situated two miles and a quarter west of that town in Leeds township, Leeds county. For many years the main portion of the land has been and still is used for farming purposes, there being a heavy covering of surface soil and but few rock exposures. The latter show a general formation of highly quartzose fine-grained gneiss, and enclosed in this is a dike of serpentine of which the strike, dip and other physical features as a body could not be determined for lack of sufficient outcroppings and development. The dike, however, apparently extends over the property for a distance of at least one-third of a mile between the two exposures, and in width, judging merely from the uncovered portions in the workings, it is from 20 to 50 feet. Mining is entirely by open pits, the one at the northeast end being 20 feet long, 10 feet wide and 15 feet deep; while at the southwest end there are several cuts, one 100 by 15 feet in plan and 8 feet deep, the others southeast of this being only shallow strippings. At both exposures the serpentine is of compact structure and shows signs of fluidity due to original eruption, is soft, being easily cut with a knife, and has a distinct oily feeling and resinous lustre. Stringers of chrysotile run through the mass in various directions, and also a few gritty seams which, however, are easily sorted out. The color in the weathered surface portions varies from grayish white to light and dark green yellows and browns, with indications that the predominant color with depth will be a greenish tint.

The mine has been operated during the summer seasons of the past five years, producing in all 1800 tons, which has been shipped to the pulverizing mill at Montreal. The resultant fine white powder is made use of for various purposes, such as lubricants, paper filler, &c., &c. Though not so pure or soft as the fine grades of talc, it yet replaces the latter largely where chemical purity is not a prime necessity. Mr. Jackson intends resuming production this spring the same as usual, and may also erect his own crushing and pulverizing plant near the mine which will allow of considerable increase in his sales, whereas these are now confined to the one market, that of the crushing plant at Montreal.

ZENITH ZINC MINE.

Mining has progressed steadily on a small scale during the past year with the result that about 800 tons of ore, averaging 45 per cent. zinc, were mined, cobbled, sacked and taken over the 13-mile road to the shore of lake Superior, hauling having just been completed at the time I visited the property, 5th March 1902. A rough dock was being built into the lake to allow of loading the ore into the vessels in which it will be shipped to refineries either to Belgium, as formerly, or to the United States. The foreman is now Mr. Sage, and the force numbers 14 of whom 6 are miners, while during the past month 13 others were temporarily employed in sacking the ore.

The owners, the Grand Calumet Mining Company of Ottawa, Ont., have not undertaken any systematic plan of development the stoping out of the above ore from the biggest showings in the various old workings leaving the property in practically the same state as before. No. 1 shaft at its depth of 30 feet was enlarged to 20 by 20 feet, in the west side a 10-foot winze sunk, in size 6 by 12 feet, and at the surface some underhand stoping done, producing in all 80 tons of ore. Small stringers and pockets of zincblende show on all the shaft faces, and on the west side the continuation of the ore body in the winze extends up to the surface one or two feet wide in irregular outline but probably large enough to pay to follow. The tunnel was driven a few feet further, total length now 80 feet, and discontinued as no more ore struck, but from the whole working, including the open cut at its mouth, 40 tons were extracted. Between No. 1 shaft and the tunnel an outcropping of blende gave 20 tons from an underhand open stope. From the two old open cuts on the brow of the hill 160 tons further were mined by stoping 6 feet deeper still leaving a fair showing of ore in the bottom. No. 2 shaft at the west side of the hill is now down 50 feet, an increase of 15 feet, the last 8 forming a sump below the level floor into which the bucket drops for loading. The first level was abandoned and closed up, no ore being found therein. In the second level at 42 feet depth the east drift 42 feet in length was originally run at 38 feet depth followed by the removal of a 4-foot underhand level now 25 feet in, and along which a lens of ore lies from 2 to 8 feet wide, its upper edge pinching out in the roof. The first level 6 feet above shows no ore at all, but in the floor ore fills the drift from wall to wall and strikes about northeast-southwest with dip of 60° north. Considerable ore has also been mined from around the mouth of the shaft which with that from underground totals some 500 tons. This No. 2 shaft, now the only working place on the property, has been re-timbered with an 8 by 10-foot collar 20 feet deep down which the pole skids and ladders extend.

The mining plant consists of a 20-h.p. vertical boiler, a duplex $6\frac{1}{4}$ by 8 inch cylinder single 2 by 2-foot drum hoist-engine using $\frac{1}{2}$ -inch steel rope and a pump set up in a new building at the mouth of No. 2 shaft, with a swinging arm derrick for the steel bucket. The two machine drills are using steam power. Instructions were left to build a suitable dynamite magazine, and to take greater precautions in using the explosive.

INDEX.

	PAGE.
Abinger township, mica in	205
Abitibi branch, Blanche river	216
Accidents, mining	48-56
Table of	57
Causes of	231
Acid eruptives	176
Acid Huronian schists	179
Actinolite	181, 204, 220
Exportation of	205
Production of	27
Statistics of	12, 13
Actinolite village	204
Arsenic properties at	102, 200
Adams mica trimming works	291
Agglomerate	148
Ahn, Robert H, experiments with placer gravels by	18, 82
A L 282 gold mine	239
Alabastine Co	37
Algoma Central Railway	67, 71
Algoma Central & Hudson Bay R. R. Co.	91, 92
Algoma Commercial Co.	15, 71, 92, 237, 265, 285
Algoma Commercial Co.'s gold claim	72, 95
Algoma iron mine	141
Algoma, mining lands sold and leased in	12
Algoma Steel Co	92, 98
Algebra Tube Works	92, 99
Allard, Dolores, accident to	50
Amabel township, natural gas in	45
Amygdaloid	138
Analcite	208, 213
Anderdon township, Corniferous Exposure in	123, 127
Anglesea township	200
Arsenic property in	105, 201
Anglo-American Iron Co	21, 261
Anglo-Canadian Gold Estates, Ltd.	240, 256
Operations of	16, 150
Animikie formation	24, 129, 140, 146
Animikie iron ores	140, 141
Ankerite	180
Anorthosites	189, 198
Apatite	141, 206, 207, 209, 229, 291
Apostel lake	147
Archæan iron ores	140
Argentite	258
Arkose	130, 144, 182
Arnprior iron mine	141
Arsenic	196
Bounty on output asked for	29
Exhibit of at Pan American	85, 89
In Haliburton district	48
In Ontario; paper on by J. Walter Wells	101-122
Production of	28
Statistics of	8, 12, 13
Arsenical insecticides	115, 117
Arsenical weed killer	115
Arsenious oxide	196
Arsenolite	195
Arsenopyrite	151
Arsenic in Ontario, paper on, by J. Walter Wells	101-122
Arsenical poisoning	120
Bibliography of	121
Chemical compounds of	112
Consumption and uses of	111
Deposits in Hastings county	102
Elsewhere in Eastern Ontario	105
In Northern Ontario	105
Manufacturers of, in America	121
Manufacturing at Freiburg	108
Mispickel in foreign countries	101
Recovering arsenic at Deloro	106
Refining the crude product	107
White arsenic, production of	110
White arsenic, uses of	114
For killing plant enemies	116
In destruction of weeds	114

	PAGE.
White arsenic—Continued.	
In manufacture of glasses	118
In preparation of insecticides	115
White-Howell roasting furnace	107
Yield of	110
In Canada	111
In Continental Europe	110
In England	110
Ash rocks	175
Assay Office, Provincial, Belleville, report by J. Walter Wells, B.Sc.	76-79
Functions of	76
Laboratory determinations	77
Laboratory methods employed	78
Services performed	76
Atikokan and Steep Rock iron ranges	265
Atikokan iron range	25, 131, 141
Work with diamond drill on	58, 132
Atikokan river	131
Atlas Arsenic Co	15, 62, 85, 103, 197
Atlas arsenic mine	103, 197, 233
Augite	48, 179, 228
Augite syenites	2, 0
Analysis of	211
Babbitt metal	117
Babcock mispickel property	203
Baden-Powell gold mine	244
Badger silver mine	19, 256
Bakka, Jesta, accident to	54
Banded iron ore	226
Bannockburn gold mine	199
Barrie lake	228
Barrie silver mine	203
Barrie township	202
Basic eruptives	178
Basic schistose rocks	180
Bauldry lake	154
Bawden mica property	289
Bear lake	147
Bear lake mica mine	288
Beaver Head island, iron ore on	136
Beaver House lake	222
Belmont gold deposits	188
Belmont gold mine	15, 63, 188, 205, 284
Accident at	52
Development work at	190
Surface plan of	190
Benzine, production of	13
Statistics of	13
Berthiaume, John, accident to	55
Bessemer process, applied to nickel-copper ore	21
Bessemer steel, produced at Sault Ste. Marie	25
Bibliography of arsenic	121
Big Chief lake	228
Big Dan arsenic property	105
Big Master gold mine	15, 245
Biotite	144, 157, 179, 181, 205, 207, 288
Birdseye formation	186, 193
Bismuthinite	203
BJ 118 gold location	150
BJ 130 gold location	130
Black Bay copper location	275
Black Donald graphite mine	27, 292
Black Eagle gold mine	15, 80, 254
Black river formation	186
Black shale formation	223
Black slate	183
Black Trout lake	166
Blair mica mine	290
Blanche river and valley	214
Abitibi branch of	216
Rocks on	228
South branch of	225
Bleaching powder, manufacture of	66
Bliss mica mine	290
Blue clay	184, 216
Blue lake nickel properties	284
Blue mountains	193
Boerth gold mine	203, 286

	PAGE.		PAGE.
Bog iron ore.....	14, 204	Cement—Continued.....	
Bornite.....	48, 269	Increasing use of.....	31
Bounties paid on pig iron.....	26	Production of.....	30
Boyd-Caldwell iron mine.....	86	Statistics of.....	12, 13
Boyd, D. G., mining inspector, report on Michipicoton mining division by.....	70 75	Table showing growth of the industry, 1891-1901.....	32
Boyer lake.....	95, 153, 168	Cement rock at Port Colborne.....	34
Analysis of mud of.....	169	Analysis of.....	34
Brachiopoda.....	125	Chalcedony.....	157, 180
Breccia.....	129, 150, 137, 161	Chalcopyrite.....	47, 151, 248, 269, 274, 276, 279
Breitung Iron Co.....	263	Chandler iron mine, Ely, Minn.....	175
Brennan iron mine.....	262	Cuts showing sections of.....	174
Brice, Walter, accident to.....	54	Chanmanis, Mount.....	218
Brick, manufacture of at Sault Ste. Marie.....	96	Charcoal manufacturing plant, Sault Ste. Marie.....	99, 100
Production of.....	30	Charlesworth, L. C., mining lands agent.....	80
Statistics of.....	12, 13	Charlotteville township, iron ore in.....	142
Bridge-water village.....	204	Chatham Mineral Water Co.....	88
British & Colonial Mining & Development Co.....	58	Chelas, Charles, accident to.....	55
Brodie, D. M., mining lands agent.....	81	Chemung formation.....	123
Bromo-cyanogen.....	196	Chert.....	129, 130, 138, 157, 168, 265
Brooks lake.....	153	Childs iron mine. (See Mineral Range Co.).....	
Brooks lake iron range.....	161, 173	Chlorite.....	157, 173, 195, 198, 205, 229
Brown dolomite.....	126	Chrysotile.....	297
Bruce copper mines.....	22, 86, 269	Clapp arsenic property.....	112, 200
Brunel township, nickel-bearing pyrrhotite in.....	59	Clarendon Mining Co.....	236
Bucksbot lake.....	203	Clarendon township, arsenic property in.....	105
Budischie, Anthony, accident to.....	55	Minerals in.....	203
Building materials.....	29	Clark, C. H.....	88
Building stone.....	200, 204	Clay.....	184
Exhibit of at Pan-American.....	87	For manufacturing purposes.....	5
Gananque granite quarries.....	296	Near Sault Ste Marie, analysis of.....	96
Production of.....	30	Products of.....	29
Statistics of.....	12, 13	Clear lake gold mine.....	242
Butler station.....	147	Cleary, Thomas, accident to.....	54
Byrnes' mica mine.....	290	Clergue, E. V.....	92
Bytownite.....	199	Clergue, F. H.....	91
Calabogie iron mine.....	86	Cloyne village.....	201, 202
Calcite.....	48, 195, 198, 205, 207, 224	Coal measures.....	123
Calc schist.....	198	Cobalt.....	203
Calm lake.....	135	Coe iron mine.....	262
Cambrian, Lower, formation.....	140-142	Coe Hill iron mine.....	262
Campbell-Blomfield arsenic property.....	104	Coleman, Prof. A. P.....	5, 87
Camp lake.....	147	Investigation of placer deposits by.....	17
Canada Company's arsenic properties.....	105	Report of, on iron ranges of Northwestern Ontario.....	123-151
Canada Corundum Co.....	37, 63, 87, 294	Report of, on Michipicoton iron region.....	152-185
Canada Iron Furnace Co.....	24, 50, 86, 259	Paper by, on Syenites near Port Coldwell.....	208-213
Canada Paint Co.....	111	Collingwood, steel manufacturing plant at.....	25
Canadian Copper Co.....	19, 21, 64, 86	Companies incorporated in 1901.....	11
Accidents at mines of.....	49	Conglomerate.....	129, 130, 134, 136, 137, 162-167, 201, 217, 265
Mines and works of.....	276	Conglomerate measures.....	123
Canadian Electro-Chemical Co.....	92	Conmee township, iron ore in.....	129
Works of.....	66	Consolidated Mines Co. of Lake Superior.....	19, 92, 256
Canadian Goldfields Ltd.....	15, 62, 85, 195, 197	Conulariæ.....	125
Canadian Mica Co.....	292	Cook arsenic properties.....	102, 105, 203
Canadian Northern Railway.....	86, 131, 134	Cook gold mine.....	15, 234
Country opened up by.....	146	Cook Land Co.....	102
Canadian Oil Refining Co.....	40	Copper.....	23
Canadian Portland Cement Co.....	32, 88	Determination of at Assay Office.....	78
Caoee Canal lake.....	221, 229	Exhibit of ore at Pan-American.....	86
Canonto, South, graphite in.....	203	In Brunel township.....	59
Carbide of calcium, production of.....	36	North shore of Lake Huron location.....	22
Ottawa works.....	296	Production of.....	10, 19, 20, 23
Statistics of.....	12, 13	Statistics of.....	8, 12, 13
Table showing progress of industry, 1897-1901.....	36	Copper Cliff nickel-copper mine.....	19, 20, 64, 277
Willson works.....	296	Accidents at.....	49
Carboneau, Louis, accident to.....	49	Copper mines.....	19, 267, 276
Carboniferous formation.....	123	Black bay locations.....	275
Card, Manly W., accident to.....	56	Blue lake properties.....	284
Carter, Frederick, accident to.....	49	Bruce.....	23, 86, 269
Carter, W. E. H., Secretary of Bureau.....	6, 88	Canadian Copper Co's mines.....	276
Report by on Mines of Ontario.....	231-288	Copper Cliff.....	19, 20, 64, 277
Cat-kill formation.....	123	Creighton.....	21, 279
Caustic soda, manufacture of.....	66	Stobie.....	22, 86, 268, 279
Cephalopoda.....	125	Nos. 1 and 2.....	277
Cement.....	5	No. 3.....	278
Exhibit of at Pan-American.....	83		
Importation of, from U. S.....	33		

Copper mines—Continued	PAGE.	Doré conglomerate—Continued.	PAGE.
No. 4	278	Composition of	163
No. 5	278	Doré river	153
Elsie	20, 95, 281	Drain tile. (See Tile)	
Fraser property	271	Drift deposits	184
Gertrude	20, 95, 281	Drills (See diamond drills)	
Great Lakes Co	282	Dryden, iron range near	136
Helena	202	Dungannon township	213
Indian lake	271		
McGown	267	Eagle lake gold region	243
Massey	81, 86, 267	Eagle river	167
Nickel Cliff	286	East End Silver Mountain silver mine	19, 256
Paton claim	86	Eastern Ontario gold belt, report by Prof	
Ranson location	273	Willet G. Miller	186-207
Rock lake	10, 22, 86, 267	Anglesea township	200
Sault Gray Copper Co	273	Barrie township	202
Sault Prospecting & Dev. Co	272	Belmont gold deposits	188
Superior	274	Characteristics of ore bodies	188
Taylor	272	Rocks at mine	205
Tip-Top	267	Clarendon township	203
Victoria	19, 20, 283	Deloro deposits	195
Copper pyrites	134, 150, 191, 195, 188	Nature of ore bodies	196
Corals	126	Rocks at mine	206
Cordova Exploration Co	15, 63, 188	Elzevir township	119
Corniferous exposure in Anderdon, paper by		Flinton, rocks on road west of	207
Rev. Thomas Nattress, B A	123-127	Geology of gold belt	186
Brown dolomite	126	Gold and associated minerals	191
Corniferous limestone	126	Gold in Lanark county	204
Magnesian limestone	123	Kaladar township	200
Corniferous fossils	35, 124-127	Rocks of	207
Corniferous rocks at Port Colborne	34	Katherine lead mine, rocks of	207
Corundum	193, 204, 205	Ledyard mines and neighborhood	192
Canada Corundum Co	294	Madoc township	199
Exhibit of at Pan-American	87	Madoc village, rocks of	207
Processes of manufacture	38	Marmora and vicinity	194
Production of	37	Mispickel deposits—other than Deloro	197
Production of, abroad	38	Oak lake	193
Statistics of	13	Round lake	193
Couchiching rocks	134, 135, 144, 147	Tudor township	198
Couture lake	149	Echinodermata	125
Craig corundum mine	37, 63, 294	Edison, Thomas A	89
Craig gold mine	193	Eighth lake	218
Cramp Steel Co	25, 262	Elaeolite	210, 213
Creighton nickel-copper mine	21, 64, 279	Electro-Chemical works, Sault Ste. Marie	100
Accidents at	51	Eldorado gold mine	244
Cross Portage lake	218, 229	Eleanor lake	153, 158
Crown Corundum Co	87	Iron range, south of	160
Crystalline limestone	187, 188, 189, 194, 200, 203	Eleanor slates	155, 158, 166, 181
Crystallites	124	Eleventh lake	218
Crystals of Corniferous formation	124, 127	Elizabeth gold mine	15, 16, 133, 150, 240
Cullen, Patrick, accident to	51	Ellis, P. W. & Co.	87
		Elsie nickel-copper mine	20, 95, 281
Danaite	203	Ely iron location	71
Darling township, iron pyrites in	37	Ely (Minn) iron mines	175
Davis township, arsenic in	106	Elzevir township, arsenic property in	105, 199
Dean and Williams' arsenic mine	103	Emery	33, 39
Deer lake	188, 195	Emily arsenic mine	105
Deer river	188	Enamels, Venetian, analyses of	120
De Kalb, Prof. Courtenay	6	English river	147
Dellwik furnace	66	Engineers, mining, demand for	231
Deloro gold deposits	195	Epidote	143, 180, 205, 229
Deloro gold mine	15, 62, 103, 195, 232	Eruptives, of northwestern iron ranges	145, 155
Recovering arsenic at	106	Of Michipicoton region	175
Deroche township, iron ore in	139	Experimental farm, Ottawa	115, 116
Diabase	138, 141, 163, 165, 178, 213	Exploration of Northern Ontario	92
Diablo island	215	Explosives, lack of care in handling	231
Diamond drills, work with	25, 58		
Summary of boring operations	60	Faraday township, arsenic property in	102
Results of operations on Atikokan range	132	Felsite	137, 164, 177, 194
Diorite	138, 186, 195, 204, 205, 262, 276	Felspar	144, 177, 189, 205, 207, 209
Dip needle	142	Exhibit of at Pan-American	88
Dog lake, Algoma Com'l. Co.'s gold claim	73, 95	In Haliburton district	48
Dog river	162, 167	Production of	39
Dolomite	159, 181, 195, 206, 207, 220	Richardson mine	295
Brown	126	Statistics of	13
Oolitic	130	Ferguson, John, accident to	53
Domenzucci, Pietro, accident to	49	Ferro-nickel, plant for manufacturing	66
Dominion Mineral Co	22	Exhibit of at Pan-American	88
Doré conglomerate	154, 155, 162	Fifth lake	217
Associations of	165	First lake	216

	PAGE
Flaberty, R. H	266
Fletcher, Dr., on insecticides	117
Flint lake gold property	255
Flinton village	200
Fluorspar	195
F M 206, gold location	149
Foley Bros.	67
Foley gold mine	243
Forbes, George, accident to	52
Foreign capital in Ontario mines	10
Forsythe's quarries	296
Fourth lake	217
Fossils	226
Corniferous	35, 124
Zoophyta	125
Brachiopoda	125
Lamellibranchiata	125
Cephalopoda and gasteropoda	125, 127
Trilobita	125
Echinodermata	125
Molluscoidea	125
Conuluridæ	125
Foyaites	209
Frances iron mine	71, 95
Fraser copper property	271
Freiburg, manufacturing arsenic at	108
Fuel oils, production of	39
Statistics of	13
Gabbro	145, 205, 212
Galena	63, 148, 191, 199, 203, 230
Gananoque granite quarries	296
Garnet	134, 144, 145, 201
Gas, production of	39
Statistics of	13
Gasteropoda	125, 127
Gawley gold-arsenic mine	104, 198
General Chemical Co.	295
General Electric Co.'s mica trimming works	291
Geological exploration	92, 94
Geological Survey of Canada	3
Geologist, Provincial, appointment of	6
Gertrude nickel-copper mine	20, 64, 95, 281
Gibbs, F. N., Port Arthur	86
Gibson's mica mine	290
Glacial action	143, 185
Glacial striae	124, 185
Gladstone township, copper in	23
Glass, components of	118, 119
Use of arsenic in manufacture of	118
Glass Reef gold mine	248
Glaucodot	204
Gloucester township, natural gas in	58
Goetz lake	154, 173
Gold	14
Causes of decrease in output	14
Determination of at Assay Office	78
Eastern Ontario gold belt, report on	186-207
Exhibit of ore at Pan American	85
Extraction of, from mispickel	28
In Michipicoton iron range	173
In placer deposits	17
Mine Centre region, geology of	134
North Shore, lake Huron	23
Operations of Anglo-Can'an Gold Estates	16, 240
Production of	14
Statistics of	8, 12, 13
Gold Belt of Eastern Ontario, report on	186-207
Golden Eagle gold mine	244
Golden Fleece gold mine	200
Golden Horn gold mine	251
Golden Star gold mine	15, 59, 242
Golding arsenic property	105
Gold mines of Eastern Ontario	15
Atlas Arsenic Co.	15, 62, 197, 233
Bannockburn	199
Belmont	15, 63, 188, 205, 234
Boerth	203, 236

	PAGE
Gold mines—Continued.	
Cook	15, 197, 234
Craig	198
Deloro	15, 62, 195, 232
Gawley	104, 198
Golden Fleece	200
Hawkeye location	197
Helena	202, 236
Ledyard	182
Murray location	197
Rankin location	197
Richardson	199
Severn	197
Sophia	200, 236
Sovereign	198
Gold mines of Western Ontario	15
A L 282	239
Algoma Com. Co's claim, Dog lake	72, 75
Baden-Powell	244
Big Master	15, 245
B J 118 location	150
Black Eagle	15, 80, 254
Clear lake	242
Eldorado	244
Elizabeth	15, 16, 133, 150, 240
Flnt lake property	255
F M 206 location	149
Foley	243
Glass Reef	248
Golden Eagle	244
Golden Horn	251
Golden Star	15, 242
Gold Moose	244
Gold Standard	250
Grace	15, 68, 72, 95, 150, 237
Hermann and Larson	244
H W 74, 75	247
H W 679 location	149
H W 680 location	149
H W 710, 711 location	149
Independence	250
Jack Lake	148, 242
Lake Shebandowan	238
Log Cabin location	242
Long Lake	256
Manxman	73, 238
Mikado	15, 65, 81, 252
Mikado Reef location	253
Moose Lake	250
Ophir	23
Peru claim, No. 336	73
Regina, see Black Eagle	
Royal Sovereign	247
Sairey Gamp	250
Sakose	15, 255
Sapawe Lake	242
Sturgeon Lake	15, 149, 256
Sultana	15, 80, 250
Twentieth Century	248
Viking location	244
Wawa Lake claim No. 1276	73
Zagloba claim	72
Gold Moose gold mine	244
Accident at	54
Gold Standard gold mine	250
Goodwin, Dr. W. L	7
Report on Summer mining schools by	60 69
Goulais bay, iron ore near	138
Gould township, copper in	23
Grace gold mine	15, 68, 72, 95, 150, 237
Gracey, Arthur H., on placer deposits	17
Grahame and Horne	266
Grand Calumet Mining Co.	2-8
Grand Hotel Co.	88
Granite	145, 148, 164, 176, 186, 194, 204
Blue	247
Quarries, Gananoque	296
Granular silica	182
Graphite	162
Black Donald mine	292

	PAGE.		PAGE
Graphite—Continued.			
Exhibit of at Pan-American	27,	H. W. 680 gold location	149
In North Elmsley township	59	H. W. 710, 711 gold location	149
In South Canonto township	203		
Production of	27		
Statistics of	13		
Grasett road	158, 160,	Ignace, granite quarries at	129
Grattan township, magnetic iron ore in	24,	ILLUMINATING OIL, production of	39
Gravel	184	Statistics of	13
Graywacké	182, 216,	Imperial Oil Co	40, 86
Great Lakes Copper Co.	22, 86,	Imperial Portland Cement Co	32, 88
Greenstone	129, 135, 155, 161, 178, 202, 226,	Independence gold mine	250
(See also Gros Cap greenstone).	285	Indian lake	147
Grenville series	139, 141,	Indian lake copper mine	271
Grey and Bruce Oil and Gas Co.	45	Indian river	147
Grey and Bruce Portland Cement Co	33	Insecticides, arsenical compounds as	115, 117
Grimsthorpe township, talc in	205	Interior Construction and Improvement Co	45
Grindstone island	297	International Mica Co	292
Gros Cap	153, 158	International Nickel Co	21, 22
Gros Cap greenstone	156, 158, 165, 178,	Iron-bearing rocks, types of	139
Gruenerite	184	Iron furnaces	25
Jull lake	153, 202	Deseronto	25
Gypsum	269	Hamilton	25
Production of	37	Midland	25
Statistics of	13	Iron mines	23
		Algoma	141
Haliburton district, molybdenite in	45 48	Arnprior	141
Halkirk township, iron ore in	134	Atikokan range	265
Hamilton formation	123	BJ 130 location	180
Hamilton iron furnace	25	Boyd-Caldwell	86
Hamilton Steel and Iron Co	25-86	Breitung Iron Co	263
Hanlan mica mine	289	Brennan	262
Hanover Portland Cement Co	32	Calatogie	86
Harvey township, gold in	204	Coe	262
Hastings county, arsenic in	102-105	Coe Hill	262
Hastings series	187	Ely locations	71
Hawthorn township, copper in	23	Frances	71, 95
Hawkeye gold-arsenic location	197	Helen	23, 67, 70, 94, 263
Headquarters lake	221	Josephine	71, 95
Height of Land, Lake Temiscaming to	214-230	Ledyard	192
Helderberg formation	123	Lee-Mills	86
Helena gold and copper mine	202, 236	Long Lake range	265
Helen iron formation	155, 167-173	McKellar, Graham & Horne locations	131
Distribution of	159	Magnetawan	262
Genesis of deposit	170	Mineral Iron Range Mining Co	260
Theory of deposition	171	Minnesota Iron Co.'s claim	95
Helen iron mine	23, 67, 70, 94	Mosher and Horne location	266
Accidents at	54	Nipigon range	265
Analyses of ore	94, 169, 170	R 400, 401 locations	133
Hematite	195, 204	R 704, 705 locations	130
In Eastern Ontario	141	Radnor	259
Near Goulais bay, analysis of	139	Scramble	136
Near Steep Rock lake	58, 133, 265	Seine bay locations	136
On Parks Lake	173	Seymour	86
Hematite mountain	153	St. Charles	86, 261
Henderson talc mine	297	Steep Rock range	265
Hermann and Larson's gold mine	244	Wilbur	86, 259
Heron bay	208	X 213 location	141
Heronite	268, 213	Iron Mining Fund, payments from for 1901	26
Hogan, T. H.	266	Table showing total payments, 1896-1901	26
Hollandia lead mine	199	Iron ore	23, 192, 204, 226, 230
Hornblende, 48, 130, 136, 143, 178, 181, 189, 207,	209, 274	Analysis of, Helen mine	94
Hornstone	127	Deposits of, on north shore lake Huron	23
Hub lake	147	Determination of, at Assay Office	78
Huckleberry Hills	194	Exhibit of, at Pan-American	86
Hungerford, W. A.	197	Explorations on Atikokan and Mattawin	25 58
Hunter, J. & R. M., iron location	131	ranges	25 58
Hunter, B. M.	266	Indications of on Mississauga river	23
Hunter's Island, iron indications on	24, 128	In Grattan township	24
Huron, lake, copper, &c. on north shore of	23	Michipicoton region, report on	152-185
Huronian formation	129, 137, 139, 145, 147	Mineral Range Iron Mining Co.'s assays of	261
Classification of	154	Production of	9, 23
Lower	156-162	Ranges in western Ontario	24
Relationship between Upper and Lower	167	Statistics of	8, 12, 13
Upper	159, 162-167	Iron pyrites	150, 195, 203, 265
Huronian and Laurentian formations, contact of	131, 148, 150, 151, 159, 180	Deposits of, in Darling township	37
H. W. 74, 75 gold location	247	In Brunel township	59
H. W. 679 gold location	149	Increased demand for	77
		In Madoc township	199
		Jarman mine	295
		Nickel lake property	296

	PAGE.		PAGE.
Iron ranges of Northwestern Ontario, report on by Dr. A. P. Coleman.....	123-151	Lake Temiscaming—Continued.....	
Archaean iron ores.....	140	Fourth lake.....	217
Grace gold mine.....	150	Rocks on.....	228
Iron ranges west of Port Arthur.....	128	Second lake.....	217
Along the Canadian Northern.....	131	Sixth lake to Tenth lake.....	218
In Comtee township.....	129	Third lake.....	217
In Halkirk and Watten townships.....	134	Banded iron ore.....	226
Near Dryden.....	136	Beaver House lake.....	222
On Atikokan river.....	131	Blanche river and valley.....	214
On Steep Rock lake.....	133	Rocks on.....	228
Slate Islands.....	137	South branch.....	225
Ores of other localities.....	138	Canoe Canal lake.....	221
Ores of the Lower Cambrian.....	141	Rocks on.....	229
Petrographical notes.....	143	Cross Portage to Lake Present.....	219
Couchiching rocks.....	144	Headquarters lake.....	221
Eruptives.....	145	Jean Petit rapids.....	224
Pleistocene geology.....	146	Malone lake.....	221
Pleistocene ores.....	142	Partridge Nest portage.....	223
Seine river, gold mines on.....	150	Present lake.....	219
Sturgeon Lake gold region.....	147	Rocks on.....	229
From C.P.R. to Sturgeon lake.....	147	Quasis lake.....	222
Jack Lake Company's mine.....	147	Quinze lake to Height of Land.....	227
Sturgeon Lake Mining Co.....	149	Quinze river.....	226
Types of iron-bearing rocks.....	139	Rocks on.....	229
Jackfish bay.....	137	Sand Hill portage.....	225
Jackfish lake.....	147	Spectacle lake.....	222
Jack Lake gold mine.....	148, 242	Summary.....	229
Jack Lake Gold Mining Co.....	148, 242, 256	Lamellibranchiata.....	125, 126
Jackson's serpentine mine.....	297	Land and Immigration Co.....	47
James arsenic property.....	102, 200	Lands sold and leased.....	12
Jarman pyrites mine.....	295	Larder lake (See Present lake).	
Jasper.....	58, 88, 129, 130, 137, 138, 143, 221, 230	Lantin Patrick, accident to.....	49
Jean Petit rapids.....	224	Lavaut township, gold in.....	204
Jeffrey arsenic property.....	102, 198	Laurentian formation.....	131, 139, 145, 167
Jenkins, Charles, on oil refining industry.....	40	Contact of, with Huronian,.....	131, 148, 150, 151, 159, 180
Joint stock mining companies.....	10	Lauray, Jacob, accident to.....	54
Table of, organized in 1901.....	11	Laurvikite, analysis of.....	211
Josephine branch railway.....	158, 166	"Law of Mines in Canada".....	89
Josephine iron mine.....	71, 95	Lawrila, Jacob, accident to.....	55
Kakabeka falls.....	129, 130, 146	Lead, determination of at Assay Office.....	78
Kaladar township.....	200	Lead arsenate.....	113, 116
Arsenic property in.....	105, 201	Lead mines, Katherine.....	119
Kaministiquia river, iron ore on.....	129, 146	Hollandia.....	119
Kaolin.....	144, 205	Leamington, natural gas production at.....	43
Katherine lead mine.....	199	Leases of mining lands.....	12
Keewatin formation.....	131, 133, 139	Ledyard gold mine.....	192
Keewatin reduction works.....	68, 251	Ledyard iron mine.....	192
Kennefic arsenic property.....	105	Lee, Fred., accident to.....	52
Kent Bros. mica trimming works.....	291	Lee-Mills iron mine.....	86
Kerr, D. G.....	188	Leg lake.....	173
Keweenawan formation.....	138, 213	Leucocratic syenites.....	212
Keystone silver mine.....	19, 256	Leushner, F. E., accident to.....	48
Kimball lake.....	173	Levesque, Joseph, accident to.....	51
Kingsville, natural gas production at.....	43	Lilly creek.....	147
Kippewa lake.....	187	Lime.....	204
Kippewa river.....	187	Determination of at Assay Office.....	78
Kirkegaard, P.....	103, 195, 232	Production of.....	30
Kitts, John, accident to.....	48	Statistics of.....	13
Koshkabogamog lake.....	193	Limestone.....	5, 157, 167
Kyanite.....	201	Corniferous.....	126
Laboratory determinations at Provincial Assay Office.....	77	Crystalline.....	187, 188, 189, 194, 200, 203
Labradorite.....	145	Magnesian.....	123
Lacey mica mine.....	287	Schistose.....	294
Lakefield Portland Cement Co.....	32	Silurian.....	186, 193, 204, 226
Lake of the Woods.....	80, 81	Suitable for cement at Port Colborne.....	34
Lake of the Woods mining region.....	232	Limonite.....	141, 184
Lake Shebandowan gold mine.....	238	Lithographic stone.....	88, 126, 204
Lake Superior Power Co.....	22, 25, 66, 68, 88, 92, 265	Little Turtle lake.....	134
Lake Temiscaming to the Height of Land, report on by Willet G. Miller.....	214, 230	Logan, Sir William.....	154
Abitibi branch, Blanche river.....	216	Log Cabin gold location.....	242
Eleventh or Cross Portage lake.....	218, 228	London purple.....	113, 116
Fifth lake.....	217	Long lake.....	171, 228
First lake.....	217, 228	Iron belt near.....	173, 265
		Long lake gold mine.....	256
		Loon lake.....	201
		Loonskin lake.....	154, 158
		Lower Huronian formation.....	156-162
		Lubricating oil, production of.....	39
		Statistics of.....	13

	PAGE.		PAGE.
McClatchy mica mine	288	Mica mines—Continued.	
McGown copper mine	267	Blair	290
Accident at	48	Bliss	290
McKellar iron location	131	Byrne's	290
Mackenzie, Mann & Co	58, 266	Gibson	290
McKellar arsenic property	105	Hanlan	289
McLeod, George, accident to	53	Lacey	287
McLeod, Murdock, accident to	53	McClatchey	288
McLaren's mica mine	287	McLaren's	287
McMillan copper location	22	McNally	52
Accident at	53	Martha	290
McNally mica mine, accident at	52	Munslow's	289
McNally, H. W., accident to	52	Pike Lake	286
		Stoness	289
Madawaska river	293	Mica trimming works	291
Madoc township, arsenic in	102	Adams	291
Mines and minerals in	199	General Electric Co	291
Madoc village	204, 205, 207	Kent Bros	291
Magnesian limestone	123	Munsell & Co	291
Magnetawan iron mine	262	Trunsdale	291
Magnetawan Mining Co	286	Webster & Co	291
Magnetic lake	131	Michigan Lake Superior Power Co	92
Magnetic sand	142	Michipicoton Harbor	95
Magnetite ..130-134, 136, 184, 189, 197, 204, 209, 228		Michipicoton Iron Range	86, 94
In Eastern Ontario	259	Michipicoton Iron Region, report on by A. P. Coleman and A. B. Willmott	152-185
Near Goulais bay—analysis of	139	Analogy with Vermilion range	175
On Quinze river	226	Classification of Huronian rocks	154
Maggie river	153, 158, 166, 167	Helen iron region	167
Malignites	213	Helen ore body	169
Malone, gold deposits near	198	Genesis of the deposit	170
Malone lake	221	Theory of deposition	171
Manganese	172	Iron range at other points	173
Determination of at Assay Office	78	Petrography	175
Manitou lake	247	Acid eruptives	175
Manitowlin and North Shore railway	64	Acid Huronian schists	179
Manxman gold mine	73, 238	Basic eruptives	178
Marble	87, 200, 204	Basic schistose rocks	180
Marble lake	202	Eleanor slates	181
Marcasite	48	Eruptive rocks	175
Marl	32	Rocks of Helen iron formation	182
Marmora township, arsenic properties in	102-105	Upper Huronian green schists	181
Marmora village	194-197	Pleistocene geology	184
Marsh ore bed, Hastings county	197	Relationship between Upper and Lower Huronian	167
Marshy lake	223	The Lower Huronian	156
Martha mica mine	290	Attitude and distribution of	158
Massey Station copper mine	81, 86, 267	Distribution of Helen iron formation	159
Accident at	56	Brooks lake iron range	161
Massey Station land agency	81	South of Lake Eleanor	180
Massey Station Mining Co	82, 267	The Upper Huronian	162
Match, Albert, accident to	56	Character of the conglomerate	163
Mattawin Iron Co	58	Doré conglomerate, associations of	165
Mattawin iron range	25, 130	Sections across the conglomerate	164
Work with diamond drill on	58	Other conglomerate areas	166
Mattawin river	131, 146	Topography	133
Mazinaw lake	205	Michipicoton Mining Division, report on by D. G. Boyd, mining inspector	70-75
Melanocratic syenites	212	Ely iron claims	71
Menard, Louis, accident to	51	Frances mine	71
Menehinite	203	Grace gold mine	72
Metallic products, statistics of	8, 9, 12-14	Helen iron mine	70
Increase in	14	Josephine mine	71
Metaliferous ores and products, exhibit of at Pan-American	85	List of licensees	73
Methuen township, mica in	205	Zagloba gold claim	72
Mica	193, 286	Michipicoton river	153, 158, 167
Exhibit of at Pan-American	88	Microcline	88, 145, 206
Experts of to United States	291, 292	Microperthite	206
In Abinger township	205	Midland iron furnace	25
In Haliburton	48	Mikado gold mine	15, 65, 81, 252
In Methuen township	205	Mikado Reef gold location	253
Market for in Britain	28	Miller, Prof. Willet G., Provincial Geologist	5
Production of	27	Report by on Eastern Ontario Gold Belt, 186-207	186-207
Statistics of	13	Report by on Lake Temiscaming to Height of Land	214-230
Mica Boiler and Pipe Covering Co	88	Mills, S. Dillon, M.E., paper by on molybdenite deposits in Haliburton	45-48
Mica grinding works	292	Milton Pressed Brick Co	59, 84
Mica Insulating Co	291	Mineral Industries of Sault Ste. Marie, paper on by A. B. Willmott	91-100
Mica Manufacturing Co	291		
Mica mines	286		
Bawden property	289		
Bear lake	288		

Mineral Industries—Continued.	PAGE.		PAGE.
Algoma tube works	99	Moraines	185
Charcoal manufacturing plant	99	Moran, Tony, accident to	54
Electro-Chemical works	100	Morgan's lake	202
Exploration department	92	Morin township, copper in	23
Manufacture of bricks	96	Mosher and Horne iron location	266
Mines and mining	94	Mosher bay	136, 247
Steel plant	97	Moussau, Antoine, accident to	56
Sulphite pulp mill	100	Mud lake, South Crosby township, iron ore on	141
Mineral production, summary of	8, 9, 12	Muldenhutte works, Saxony	108
Comparative table for years 1898-1901	13	Munsell & Co., mica trimming works	291
Increase in	14	Murphy's mica mine	289
Mineral Range Iron Mining Co	260	Murray gold arsenic location	197
Mineral water	88	Muscovite	145, 193, 206, 207, 286
Miners' licenses	12, 70	Muskeg	146
List of in Michipicooton Division	73	Mutual Natural Gas Co.	44
Mines Act, requirements of	231	Naphtha, production of	39
Mines building, Ontario at Pan-American	84	Statistics of	13
Mines Contract and Investigation Co., arsenic claim	106	National Portland Cement Co	32
Mines, law of	89	Nattress, Rev. Thomas, paper by on the Corniferous exposure in Anderson	123-127
Mines of Ciergue companies	94-96	Natural gas	41
Mines of Ontario, report on by W. E. H. Carter	231-298	At Port Colborne	35
Black Donald graphite mine	292	In Amabel township	45
Canada Corundum Co	294	In Gloucester township	58
Carbide works	296	Investigation as to conditions of production	42-44
Copper mines	266	Production of	41
Copper-Nickel mines. (See nickel-copper mines.)	231	Prohibition of export of	41, 44
Gold mines	296	Statistics of	13
Granite quarries, Gananoque	297	Taxation of companies	41
Henderson talc mine	297	The Essex field	42
Iron mines	258	The Welland field	44
Iron pyrites mines	295, 296	Nepawa Gold Mining Co.	247
Jackson's serpentine mine	247	Neil's lake	202
Keewatin reduction works	251	Nepheline syenite	188, 193, 205
Mica mines	286	Near Port Coldwell	208
Mica grinding works	292	Net lake, arsenic on	105
Mica trimming works	291	New York and Ontario Gold Mining Co.	239
Nickel-copper mines	276	New York Canadian Copper Syndicate	275
Nickel-Copper smelting works	280	New Zealand reports on weed destroyers	115
Richardson felspar mine	295	Nichols Chemical Co	295
Silver mines	256	Nicholson, John, accident to	53
Zenith zinc mine	298	Nicke	19
Minnesota Iron Co.'s claim	95	Determination of at Assay Office	78
Mining accidents	48-56	Exhibit of at Pan-American	86
Table of	57	In Brunel township	59
Mining camps, conditions of	63	Production of	10, 12
Mining companies, incorporated in 1901	11	Progress of Industry—1897-1901	20
Mining industry, progress of	9, 14, 231	Statistics of	8, 12, 13
Mining land agencies	80-82	Nickel Cliff nickel-copper mine	286
Massey Station	81	Nickel combination	21, 22
Rat Portage	80	Nickel-Copper Company	22, 86
Sutbury	82	Nickel-copper matte, re-treatment of	19, 21
Mining lands, sold and leased	12	Nickel Corporation, Ltd	22
Mining Schools, Summer, Report on by Dr. W. L. Goodwin	61-69	Nickel lake	134, 143
Misemikowish lake	222	Nickel lake iron pyrites property	296
Mispickel	28, 101, 195, 197, 198, 199, 203	Nickel mines	276
(See also arsenic.)		Blue lake properties	284
Missisaga river, indications of iron ore on	23	Canadian Copper Co's	276
Mississippi river	202	Copper Cliff	277
Moirra lake	205	Creighton	21
Moirra river	194	Elsie	20, 95, 281
Molluscoidea	125	Gertrude	20, 95, 281
Molybdenite	45	Great Lakes Co	282
Increased demand for	77	Nickel Cliff	286
Deposits in Haliburton, paper on by S. Dillon Mills, M. E.	45-48	Victoria	19, 20, 283
Molybd-num	46, 88	Nipigon iron range	265
Molybdate	48	Ninth lake	2, 8
Monazite sand	77	Nobbs arsenic property	105
Mond, Dr. Ludwig	65	North Elmsley township, graphite in	59
Mond Nickel Co	20, 22, 65, 86	North shore lake Huron, copper locations	22
Accidents at mines of	56	Oak lake	193
Montgomery township, copper in	23	O'Connor, D	105
Moose lake	284	Oil fields	39
Moose lake gold mine	250	Oligoclase	212
		Olivine	179, 212, 213, 229
		Onaping lake, placer deposits on	17

	PAGE.		PAGE.
Ontario at the Pan-American ; paper by	83-90	Poisoning, arsenical	120
Frank N. Speller	83-90	Antidote for	121
Benefits of the Exhibit	88	Porcupine silver mine	19, 258
Building and ornamental stones	87	Porphyrite	134, 162, 176, 213
Display of non-metallic minerals	86	Porphyry	148, 162, 176
List of awards	90	Port Colborne, cement rock at	34
Installing the specimens	84	Port Coldwell, syenites near	208-213
Metalliferous ores and products	85	Potassium arsenate	112, 113
Scope of the Exhibit	83	Pottery, production of	30
Ontario Graphite Co.	27, 87, 292	Statistics of	13
Ontario smelting works, Copper Cliff	19, 21, 268, 280	Poulin, Joseph, accident to	52
Ophir gold mine	23	Present lake	219, 229
Orford Copper Co	21, 81, 86, 280	Preston arsenic claim	106
Oriskany formation	123	Producer gas from peat	109
Ornamental stones	87, 213, 297	Producers' Oil, Gas and Mining Co.	44
Orpiment	112	Prospector's license, fees for	12
Ortho class	144, 145, 205, 206, 207, 209, 228	Provincial Assay Office	76-79
Ossaquan station	147	Provincial Geologist, appointment of	6
Ottawa carbide works	296	Protogene Gold Mines Co.	243
Ottawa Milling and Mining Co.	251	Protogine	148, 164, 241
Otter lake	147	Provincial Natural Gas & Fuel Co.	44
Otter river	215	Pucaswa river	167
Owen Sound Portland Cement Co	32	Pumpelly & Smith iron locations	133
Oxide of copper, red	269	Pyne, Dr. R. A.	59
Pan-American Exposition, Ontario Exhibit	83-90	Pyrites	48, 129, 151, 161, 168, 183, 191, 205, 207, 248, 276
at	83-90	Jarman mine	295
Paraffin wax and candles, production of	39	Pyroxene	287, 288
Statistics of	13	Pyroxenite	47, 131, 145
Paraglene, analysis of	116	Pyrrhotite	47, 59, 131, 134, 151, 191, 197, 279, 284, 285
Paris green	111, 113, 116	Quarries, in Anderdon township	124, 126
Paristone	37	Gananque granite	196
Parks lake	153, 158	Quartz	48, 124, 145, 176, 195, 205, 207
Iron ore on	173	Quartzite	206, 226, 265, 269
Parry Sound Copper Mining Co	267	Quartz-porphry	230
Partridge Nest portage	223	Quasis lake	222
Paton copper claim	86	Queenston Quarry Co.	87
Paving brick, production of	30	Quinn arsenic property	105
Statistics of	13	Quinze lake	227
Pearce gold-arsenic mine	104-197	Quinze river	226, 229
Peat	7, 86, 146	R 400, 401 iron locations	133
Producer gas from	109	R 704, 705 iron locations	130
Peat Development Syndicate	87	Radnor iron mine	259
Pegmatite	145, 205	Rainy lake, iron locations on	136, 141
Perry's mill	202	Rainy river, mining lands sold in	12
Peru gold claim, No. 336	72	Iron ore on	135, 143
Peterson, Peter, accident to	53	Raleigh station	147
Petrographical notes on Northwestern iron ranges	143	Rankin gold-arsenic location	197
Petrography of Michipicoton region	175-184	Ranson copper location	273
Petroleum Crude Oil & Tanking Co	40	Rat Portage land agency	80
Petroleum, changes in grading of	40	Raven Rock lake. (See Eleventh lake).	
Petroleum products, production of	39	Rawdon township, arsenic mine in	105
Statistics of	13	Silver in	205
Petroleum refining, revival of	40	Realgar	112
Pewabic lake, iron locations near	130	Rebstock arsenic mine	105, 201
Phenocrysts	177, 207	Redeemer Gold Mining Co.	244
Phosphorus, determination of at Assay Office.	78	Red Sucker lake	208
Phlogopite	288	Red syenite	209, 212
Picrite	179	Regina gold mine. (See Black Eagle).	
Pig iron	25	Rice creek	147
Bounties paid for production of	26	Rice lake	133, 240
Increase in output of	25	Richardson felspar mine	295
Production of	10, 25	Richardson gold mine	199
Statistics of	8, 12, 13	Richardson, James & Son	88
Table showing growth of industry, 1896-1901	26	Rintoul, John Alfred, accident to	53
Pike lake mica mine	286	Rio Myra Co.	295
Pioneer iron mine, Ely, Minn	175	Roast yards of Canadian Copper Co.	280
Pirsson, Prof. L. V.	208	Roche, E. K.	60
Placer deposits, gold in	17	Rock lake copper mine	10, 22, 86, 267, 270
Plagioclase	144, 145, 189, 205, 207, 209, 228	Rollins arsenic property	104, 198
Rocks near Port Coldwell	212	Rosendale cement rock, analysis of	34
Platinum, increased demand for	77	Round lake	193
Pleistocene geology, of Michipicoton region	184	Royal Sovereign gold mine	247
Of Western Ontario	146	Roy, Ernest, accident to	60
Pleistocene iron ores	140, 142	Rush bay	251
Plevna village	203		
Plummer township, copper in	23		

	PAGE.
Rush Bay Golden Horn Mining Co	251
Rutile	179
Ryan, James, accident to	55
Ryan, T. J., mining lands agent	82
Sabawe lake	131, 150
Sairey Gamp gold mine	250
Sakoose gold mine	15, 255
Accident at	52
Sales of mining lands	12
Salina formation	123
Salt, production of	36
Statistics of	13
Salter township, copper in	23
Sand Hill portage	225
Sandstone	184
Sapawe Lake gold mine	242
Sapphire	87
Sarnia oil refinery	40
Sault Gray Copper Co	273
Sault Prospecting & Dev. Co	272
Sault Ste. Marie, steel mill at	25
Development at	66
Mineral industries of	91-100
Sault Ste. Marie Pulp and Paper Co	92
Savant lake, gold-bearing gravel on	18, 149
Savoy iron mine, Ely, Minn	175
Sayers lake	153, 158, 168
Scalenohedra of calcite	127
Scapolite	48, 205
Scheele's green	113, 116
Schist, 131, 135, 137, 164, 172, 179, 181, 196, 244, 248,	252
School of Practical Science	87
Schools, Summer Mining	61-69
Schwab, Charles M.	22
Scoutamatta river	200
Scramble iron mine	136
Second lake	217
Seine bay iron locations	136
Seine river	146
Gold mines on	150
Seine river iron range	143
Selwyn lake	284
Serpentine	179, 229
Jackson's mine	297
Seventh lake	218
Severn gold-arsenic mine	197
Sewer pipe, production of	30
Statistics of	13
Seymour iron mine	86
Sezblom, W., accident to	56
Shale	5, 59, 134
Shea, Thomas, accident to	54
Shebandowan lake	131
Shebandowan river	146
Sheep-dip	115, 116
Sherbrooke, South, township, gold in	204
Shoal lake	134, 146, 253
Shot, lead	117
Siderite	129, 143, 157, 160, 168, 171, 175, 183
Silica	124, 130, 136, 137, 143, 162, 168, 181, 182
Sillimanite	143, 144
Sills-Eddy Mica Co	292
Silurian limestone	186, 193, 194, 204, 226
Silver	18, 203, 205
Amalgamation of mining companies	19
Determination of at Assay Office	78
Exhibit of at Pan American	86
Production of	18, 19
Statistics of	8, 12, 13
Silver mines	19, 256
Radger	19, 256
Barrie	203
Consolidated Mines Co.	19, 256
East End Silver Mountain	19, 256
Keystone	19, 256
Porcupine	19, 258
Victoria	258
West End Silver Mountain	19, 86, 257

	PAGE.
Sixth lake	218
Slate	134, 160, 181, 204, 217
Slate islands, iron ore on	137
Smelting works	280
Algoma Commercial Co.	281
Canadian Copper Co.	280
Orford Copper Co.	280
Victoria mines	283
Smith, Oscar R.	60
Snell, Rendol	90
Snider township, nickel deposits in	21
Société le Nickel	22
Société Minière Caledonienne	22
Sodium arsenate	112, 113
Sophia gold-arsenic mine	102, 200, 236
Sovereign gold-arsenic mine	102, 193
Speckled Trout lake	284
Spectacle lake	222
Speller, Frank N., paper on Ontario exhibit at the Pan-American	83-90
Speziale, Ande, accident to	55
Sphalerite	203
Sphene	48, 206
Spodumene	48
Standard Oil Co.	86
Staurolite	144
St. Charles iron mine	86, 261
Steel	25
Exhibit of at Pan-American	86
Manufacturing plant, Sault Ste. Marie	97, 98
Production of	25
Statistics of	12, 13
Table showing growth of industry, 1896-1901	26
Steele's camp	148
Steep Rock lake	146
Hematite iron ore on	25, 58, 133, 265
Stewart, D. E. K.	105
Stewart, T. J., & Co.	87
Stiff, Charles, investigation of natural gas production by	41-44
St. John, Phelias, accident to	55
Stobie nickel-copper mine	22, 86, 268, 279
Accident at	53
Stoney lake, gold on	204
Strontianite	127
Stoness mica mine	289
Sturgeon Falls	134, 146
Sturgeon lake, iron ore at	135
Sturgeon lake gold mine	15, 16, 149, 256
Sturgeon lake gold region	147-149, 256
Operations of Anglo-Canadian Gold Estates, Ltd., in	16
Sudbury mining land agency	82
Sudbury nickel district, mining map of	82
Sullivan, Alan	256
Report of operations of Anglo-Canadian Gold Estates, Ltd.	16
Examination of Savant lake gold-bearing gravel by	18
Sulman-Teed process	196
Sulphides	65, 134, 192, 198
Sulphite pulp mill, Sault Ste. Marie	100
Sulphur, in iron ore	24, 266
Determination of at Assay Office	78
In Haliburton	48
Jarman pyrites mine	295
Sulphur dioxide, plant for manufacturing	66
Sultana gold mine	15, 80, 250
Summer Mining Schools, report on by W. L. Goodwin	61-69
Belmont gold mine	63
Canadian Copper Co.'s mines	64
Craig corundum mine	63
Deloro gold mine	62
Development at Sault Ste. Marie	66
Grace gold mine	68
Gertrude nickel-copper mine	64
Helen iron mine	67

	PAGE.		PAGE.
Summer Mining Schools— <i>Continued.</i>		Wabigoon lake	136
Itinerary for season	61	Wabigoon river	136
Mikado gold mine	65	Waddell lake	284
Victoria nickel-copper mine	65	Wages to employees in mineral production	12, 13
Sun Cement Co.	33	Increase in rate of	231
Superior copper mine	274	Wahnapiitæ lake, gold discovered on	232
Syenite	87, 194	Wahnapiitæ river, placer deposits on	17
Near Port Coldwell	208-213	Walsh, J. J., gold location	150
Nepheline	188	Washington, Dr. H. S.	208
Syenites near Port Coldwell, paper by Prof.		Water gas, new process of making	66
A. P. Coleman	208-213	Waterloo county mining syndicate	72
Augite	210	Water-power, for mining purposes	27
Nepheline	208	On Madawaska river	293
Plagioclase rocks	212	Watten township, iron ore in	134
Tagona Water and Light Co.	92	Waverley formation	123
Talbot lake	153, 159, 167	Wawa gold region	150
Talc	205	Wawa lake	158, 166
Henderson mine	297	Wawa lake gold claim, No. 1276	73
Production of	28	Wawa station	153
Statistics of	13	Wawa tufts	155, 156, 158, 173, 179
Tanning, use of arsenic in	118	Webster & Co., mica trimming works	291
Tar, production of	39	Weeds, destruction of, by arsenic	114
Statistics of	13	Weekes, M. B., B.A.Sc.	7, 61
Tasko, Matti, accident to	50	Welland county, iron ore in	142
Tate, James, accident to	56	Wells, J. Walter	7
Taylor copper mine	272	Paper on arsenic in Ontario by	101-122
Temiscaming, lake	187	Report of Provincial Assay Office by	76-79
Exploration of territory north of	214-230	Wendigo lake	217
Tenth lake	218	West End Silver Mountain silver mine	19, 86, 257
Terraces	184	Wharton, Joseph	22
Third lake	217	Whetstones	204
Thompson, Col. R. M.	21, 22	Whiskey Jack lake	265
Thunder Bay, mining lands sold and leased in	12	White arsenic, production and uses of	110-122
Timber berth No. 153, copper in	23	White Birch lake	228
Tip-Top copper mine	267, 275	White-Howell roasting furnace	107
Tile, drain, production of	30	White Rock lake	147
Statistics of	12	Wilbur iron mine	86, 259
Titanium	136, 141, 180	Wiley & Co.	266
Determination of at Assay Office	78	Wild Potato lake	242
Dioxide	189	Wilkie, John, accident to	55
Tourmaline	136, 144, 145, 179, 201, 203	Willmott, Prof. A. B.	7
Trap	263	Paper on Mineral Industries of Sault Ste. Marie by	91-100
Tremolite	48	Report on Michipicoton Iron Region by	152-185
Trilobita	125	Willson carbide works	296
Trousdale mica trimming works	291	Windigoostigwan lake	131
Tudor township	198, 203	Wolfe creek	201
Arsenic properties in	105	Wollaston township, arsenic property in	104
Turtle river, iron ore on	136	Woman river, iron ore on	138
Twentieth Century Gold mine	248	Workmen, number of employed in mineral production	12, 13
Ulke, Titus	138	Wright, S. B., metallurgist	103
United Gas & Oil Co.	42, 45	Wright's creek	215
United States Gold Mining Co.	256		
Upper Huronian formation	162, 167	X 213 iron location	141
Upper Huronian green schists	181		
Upper Manitou lake	136		
		Yeomans, Andy, accident to	53
Van Hise, Prof., on iron ore supply	24, 25	Young's lake	147
Van Sickle settlement	194		
Vendome, Tony, accident to	55	Zagloba gold claim	72
Venetian enamels, analysis of	120	Zealand township, iron ore in	136
Venor, H. G.	189	Zenith iron mine, Ely, Minn.	175
Vermilion iron range, analogy of Michipicoton range with	174, 175	Zenith zinc mine	27, 298
Vermilion Mining Co.	21	Zinblendes	143, 205
Vermilion river, placer deposits on	17, 82	Zinc ore, production of	27
Victoria nickel-copper mine	19, 20, 65, 283	Statistics of	12, 13
Accidents at	56	Zenith mine	298
Victoria silver mine	258	Zircon	145, 195, 207
Victoria township, copper in	23	Zoisite	205
Viking gold location	244	Zoophyta	124
Vivian, H. H. & Co.	22		

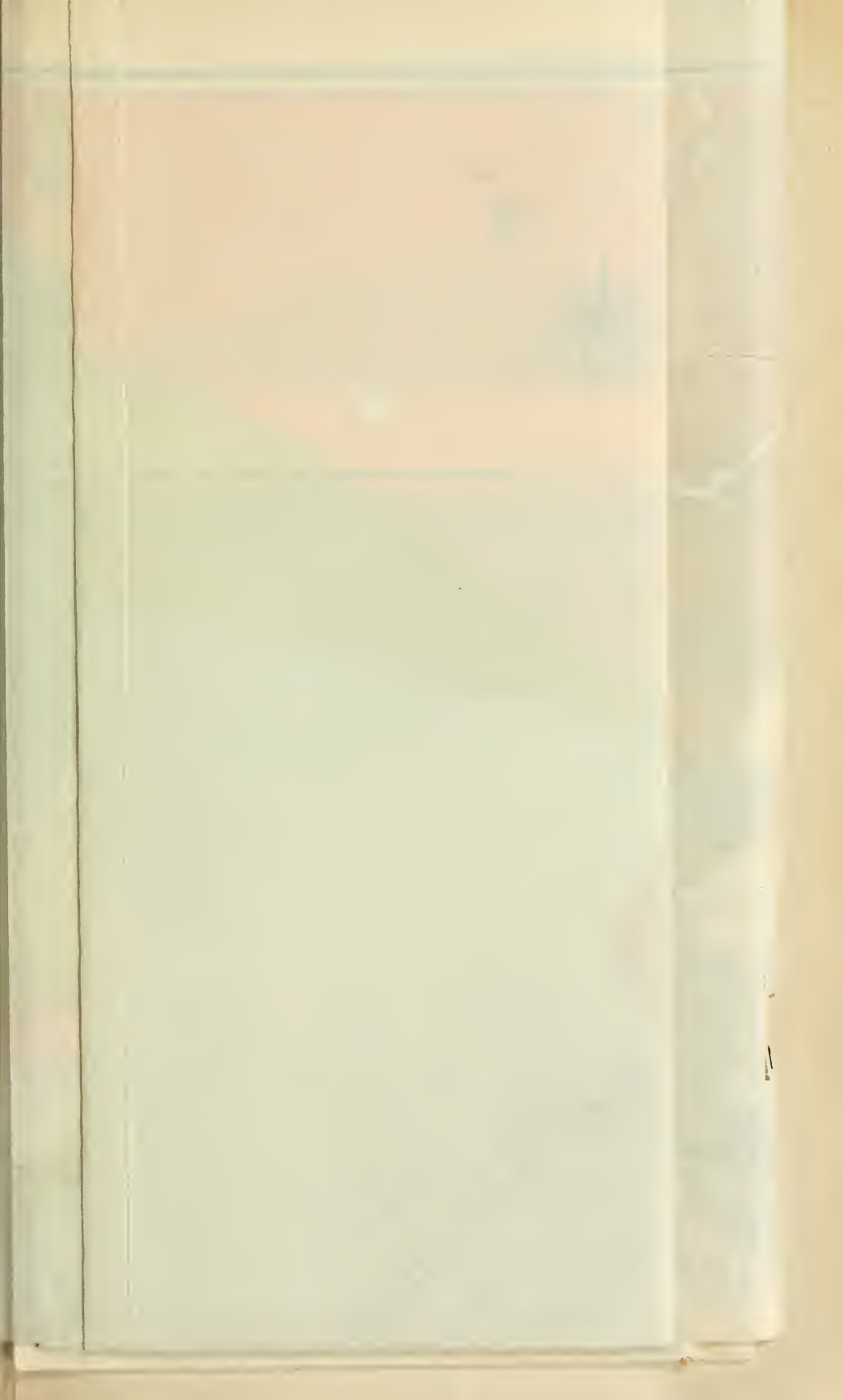

MAP OF PART OF
THE DISTRICT OF NIPISSING
 TO ACCOMPANY
REPORT BY W. G. MILLER
 ON THE
IRON ORES OF NIPISSING.
 TENTH REPORT BUREAU OF MINES.
 1901.
 THOS. W. GIBSON, DIRECTOR

LEGEND

MURDIAN

- Quartzite
- Gneiss and Slate
- Breccia and Conglomerate

LAURENTIAN

- Quartz Gneiss, Granitic Gneiss
- Granite
- Basalts and Tuffs
- Slag and Iron Ore

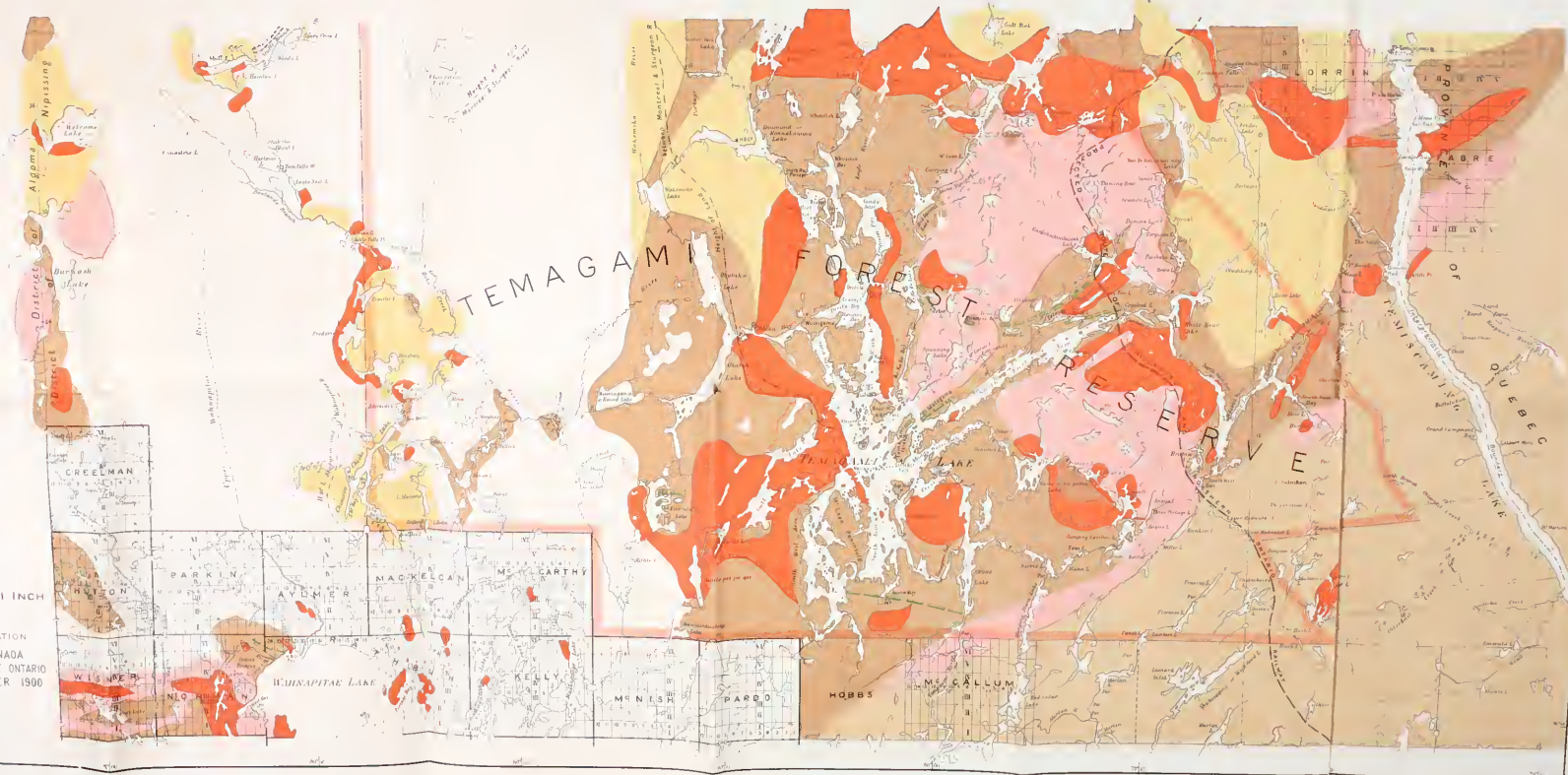

SCALE 4 MILES TO 1 INCH

SOURCES OF INFORMATION
 GEOLOGICAL SURVEY OF CANADA
 CROWN LANDS DEPARTMENT ONTARIO
 ADDITIONS BY W. G. MILLER, 1900

1870
 1871
 1872
 1873
 1874
 1875
 1876
 1877
 1878
 1879
 1880
 1881
 1882
 1883
 1884
 1885
 1886
 1887
 1888
 1889
 1890
 1891
 1892
 1893
 1894
 1895
 1896
 1897
 1898
 1899
 1900

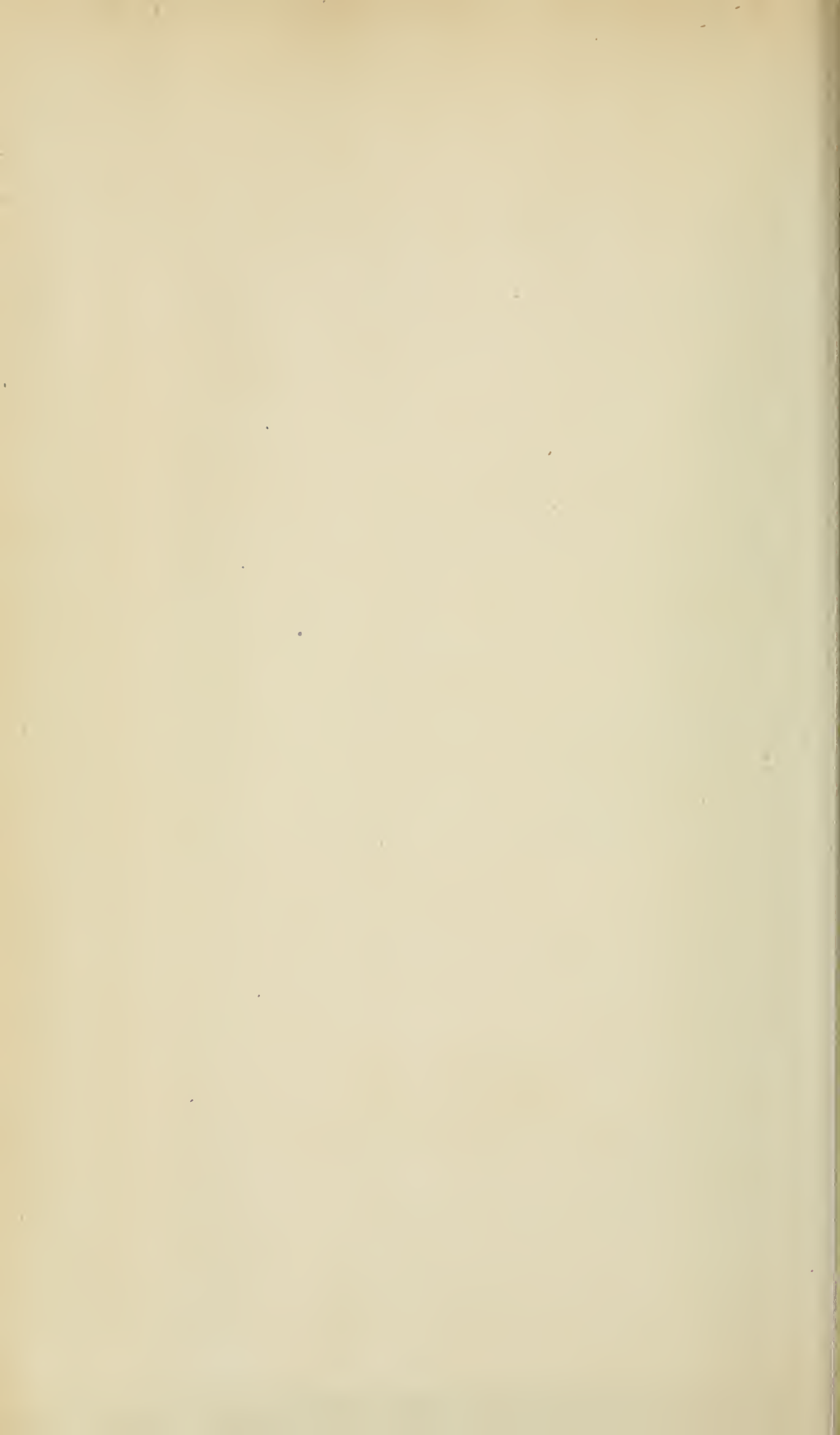

SIXTEENTH ANNUAL REPORT

OF THE

COMMISSIONERS

FOR THE

QUEEN VICTORIA NIAGARA FALLS PARK

OF THE

PROVINCE OF ONTARIO

FOR

THE YEAR ENDING DECEMBER 31st

1901

PRINTED BY ORDER OF
THE LEGISLATIVE ASSEMBLY OF ONTARIO.



TORONTO:

PRINTED AND PUBLISHED BY L. K. CAMERON.

Printer to the King's Most Excellent Majesty.

1902

NIAGARA FALLS PARK.

The Hon J. R. Stratton, M.P.P.,

Provincial Secretary Province of Ontario,

Parliament Buildings, Toronto.

Sir: I have the honor to transmit herewith for presentation to the Legislature of Ontario the Sixteenth Annual Report of the Commissioners for The Queen Victoria Niagara Falls Park, together with the Appendices thereunto attached.

I have the honor to be, sir,

Your obedient servant

J. W. LANGMUIR,

Chairman.

SIXTEENTH ANNUAL REPORT

OF THE

COMMISSIONERS

FOR THE

QUEEN VICTORIA NIAGARA FALLS PARK

To the Honorable Sir Oliver Mowat, P.C., K.C.M.G.,
Lieutenant-Governor of the Province of Ontario.

May it please your Honor:

The Commissioners for the Queen Victoria Niagara Falls Park beg to submit their Sixteenth Annual Report, together with the usual statement of receipts and expenditures, being for the year ended 31st December, 1901.

OBITUARY.

Before entering on a record of operations for the past year, the Commissioners desire to express their deep regret in the loss they have sustained by the death of their esteemed colleague, Mr. B. E. Charlton. During the five years that Mr. Charlton occupied a seat at the Board his matured judgment in business matters, and in public affairs generally, enabled him to give very valuable counsel to the Commission in carrying on the important public trusts which have been committed to their care.

ONTARIO POWER COMPANY.

In their Fifteenth Annual Report the Commissioners referred at length to the application made by the Ontario Power Company to have their Agreement of 11th April, 1900, amended in certain particulars, namely:

1. To provide for the carrying on of the works referred to, and described in the Agreement as the second development in advance of the works referred to therein, described as the first development—that is to say, that the waters of the Welland River should in the first instance be conducted to a forebay, immediately north of Table-rock House, and used under the high head obtained by placing the Power-house in the gorge of the River below the Falls.
2. That the waters for power purposes shall enter the Park in tunnels beneath the surface of the high bluff, west of the gravel pit, instead of by an open channel.
3. That a higher level of somewhat greater width should be given to the waters of the hydraulic canal and forebay in the Park than was at first proposed.
4. That the waters in the forebay be uncovered.

The Directors of the Power Company represented that these changes from the Agreement of April, 1900, had been strongly recommended by their Hydraulic Experts, after a scientific investigation of all the conditions governing the project. A careful examination, by the Commissioners, of that portion of the Park, that would be affected by the proposed changes, showed that in one or two respects the surface of the Park would be more or less injured, while in other respects the changes would be distinctly advantageous.

After full consideration of the matter by the Commissioners, and protracted negotiations with the Company, an agreement was arrived at, under the terms of which the principal changes desired by the Company were approved, but subject to such conditions as will not only properly safeguard the Park interests, but which will at the same time enable the carrying out of several very important improvements, which the Commissioners have long had in contemplation. The text of the amended Agreement will be found in the Appendix to this Report.

Up to the present time the Company has not commenced active operations, but the Commissioners have the assurance of the President of the Power Company that the preliminary works are now sufficiently advanced to admit of an early start being made in the spring.

CANADIAN NIAGARA POWER COMPANY.

Early in the summer the Canadian Niagara Power Company informed the Commissioners that they had tentatively completed their financial arrangements, and were ready to begin construction operations, under the terms of Agreements made 7th April, 1892, and 15th July, 1899. The Company, however, represented to the Commissioners that owing to unavoidable delays the time limit stipulated in the Agreements was not sufficient for the completion of the first instalment of power to be developed by their works, namely, water connections for the development of 25,000 horse-power, and 10,000 electrical h.-p., to be actually ready for use, supply and transmission on or before the 1st day of July, 1903; failure in which respect involved the complete forfeiture of all the licenses, powers and authorities granted to the Company, under the terms of the Agreements referred to.

In order that the Company might complete its financial arrangements, they desired that an assurance should be given by the Commissioners, that in case the works were begun immediately, and prosecuted with all due energy, and yet failed through strikes or other unavoidable causes of being fully completed within the time set forth in the Agreements, the powers of forfeiture should not be arbitrarily exercised by the Commissioners, but that a reasonable time be allowed thereafter for finishing up the works and putting the grounds in order, as required under the terms of the contract.

As several years had passed since the Company entered upon its first Agreement, and several months had elapsed since the execution of the second Agreement, and still no substantial progress had been made in the prosecution of its works, the Commissioners considered it imperative that the Company should give the most substantial assurances of its determination to proceed with the work, before granting the extension asked. After lengthened negotiations, an agreement was finally arrived at, whereby the Company was granted until 1st July, 1904, for the completion of its first instalment of power, but subject to the following provisions, namely:

1st. That the Company should expend \$250,000 before the 1st of July, 1902, in work and materials in the execution of its Agreement.

2nd. The Company to satisfy the Commissioner of Public Works for Ontario, on or before the 1st July, 1902, that it had actually expended, or contracted to expend, on or before the 1st July, 1903, the sum of \$1,500,000 in works, plant and material in connection with the project.

3rd. The Company to have completed on or before the 1st July, 1904—First—Water connections for the development of 50,000 horse-power. Second—The outflow at any rate

for 100,000 h.-p., and, Third—To have actually ready for use, transmission and supply 20,000 electrical h.-p.

4th. The Company to deposit the sum of \$20,000 in the joint names of the Chairman of the Commissioners and Mr. Wallace Nesbitt, to be forfeited to the Commissioners on a certificate from the Commissioner of Public Works for Ontario that the Company had not actually expended, or contracted to expend, the several sums mentioned in paragraphs 1 and 2.

5th. The Agreement to be subject to approval and ratification by the Legislature of the Province.

It will be observed that under the terms of the amended Agreement, the Company has undertaken to make its initial development 50,000 horse-power of water connections, instead of 25,000 h.-p., and 20,000 horse-power of generated electricity instead of 10,000 h.-p., being double the quantities which the Company had contracted to furnish under its previous Agreements. This large increase in the initial development of electrical power, will not only sooner benefit the Park finances, but will practically confine the construction of all the works affecting the surface of the Park, to two units only for the ultimate development of 100,000 horse-power, for which the plant is designed. The works necessary for the extension of the electrical output thereafter will be confined chiefly to additions from time to time to the Power-house building, which will affect only a very small area of the Park, thus enabling the grounds in the vicinity of the works to be permanently restored sooner for park purposes than they otherwise could.

The Canadian Niagara Power Company also made application to the Commissioners for permission to sink a shaft midway between the site of their new power-house and the portal of their discharge tunnel, in order to expedite the construction of their works, and also for the right to build a transformer house. The Commissioners finding these requests to be in furtherance of more expeditious proceedings, they were granted.

All the Agreements entered into in respect of these several matters will be found in the Appendix to this Report.

Immediately after the execution of the Agreement the Company commenced active operations on their various works in the Park, and have since carried them on with great energy. The Commissioners have just received from the Company a statement showing that up to this date they have already expended on works in the Park, and have entered into contracts for works in progress, as well as for machinery and plant to be delivered, an amount exceeding \$1,750,000.

The construction of works of such magnitude must of necessity cause temporary disfigurement to a considerable portion of the Park, and not a little injury to the driveways, but these drawbacks cannot be avoided in the early stages of such a work, and must be endured for another season.

FORT ERIE FERRY RAILWAY COMPANY.

The Fort Erie Railway Company obtained a charter from the Legislature in 1897 to construct a line of Electric Railway from Chippewa to Fort Erie, and in furtherance of this project the Company entered into an Agreement with the Commissioners on the 10th April, 1900, whereby the Chain Reserve along the margin of the Niagara River, between the points named, is to be used in part for a right of way. The work of construction has not, as yet, been begun, but the Commissioners are informed that the Company has deposited their plans with the Department of Public Works, as required by charter, and are now in a position to commence work at any time. Meantime the rental under the Agreement has been paid.

SUNDRY APPLICATIONS FOR RIGHTS.

In addition to the more important transactions referred to, the Commissioners have, during the year, dealt with several matters requiring more or less consideration, some of which may be briefly enumerated: (1) The renewal of the lease of the Maid of

the Mist Steamboat Company was granted for one year only; and in view of the increased travel expected in 1901, the rental was somewhat increased. (2) Application for landing privileges, adjoining those of the Maid of the Mist Steamboat Company was made early in the year, by several gentlemen, who contemplated putting on a rival line of boats in the gorge. After prolonged negotiations between the applicants and the Commissioners, when all the difficulties incidental to the undertaking were considered, the applicants decided to abandon the project. (3) The Niagara Falls Gas Company asked for permission to cross the Chain Reserve with pipes to bring its supply of gas from the American side, and also for the privilege of laying pipes at certain points along the reserve, to supply customers with gas for house-warming and other purposes. The privileges asked for were granted conditionally and under restrictions safeguarding the interests of the Park and of the public.

An application was made on behalf of some American gentlemen, who desired to obtain the privilege of constructing an aerial railway across the gorge from Table Rock, on the Canadian side, to a point on Goat Island in the New York State Reservation—the object being to convey passengers from one side of the river to the other on cars suspended from wire cables, and carried as near to the face of the Horse Shoe Falls as possible. Application was also made for the privilege of erecting a Ferris Wheel in the Park, and for other schemes of making money out of the numerous visitors expected at the Falls during the Pan-American Exposition. The Commissioners deemed all of these so-called attractions to be, not only unnecessary, but entirely at variance with the principles which have governed them in the granting of park privileges, and they were therefore refused.

OLD FORT ERIE.

During the past ten years Municipalities and public bodies along the Niagara Frontier have expressed the desire that the historic old Fort and grounds at Fort Erie should be placed under the care of the Commissioners, and maintained as a part of the Park system. In compliance with this frequently-expressed desire, and in order to preserve the Fort grounds from further desecration, the Dominion Government has granted a License of Occupation for the 17½ acres in the reservation surrounding the ruins of the old Fort, upon the terms and conditions usual in grants of this nature, and providing that the lands in question shall be only used for the purposes of a public park. The Commissioners have taken possession of the property, and purpose to fence and plant the same in the spring.

VISIT OF ROYALTY.

On the 13th of October, the 89th anniversary of the Battle of Queenston Heights, the Park was honored by a visit from their Royal Highnesses the Duke and Duchess of Cornwall and York, now the Prince and Princess of Wales, accompanied by His Excellency the Governor-General and Lady Minto, and their distinguished suites. The visit was informal in its character, but the Park Superintendent, assisted by the President and Manager of the Electric Railway Company, and the Secretary of the Canadian Niagara Power Company, had the honor of pointing out to their Highnesses the various points of interest, as well as the historical features of the journey between Queenston and Chippewa. During their visit their Royal Highnesses performed the ceremony of locking a box, containing the plans and records of the works, projected by the Canadian Niagara Power Company in the Park, which is to be placed in the corner-stone of the Power-house building.

PAN-AMERICAN VISITORS.

The past season was an exceedingly busy one. The greatly increased number of visitors to the Falls and Park, owing to the proximity of the Pan-American Exposition, taxed the transportation facilities, between the two points, to the utmost, and necessitated much additional work by the Park staff in order to provide for the safety, con-

venience and comfort of the numbers that thronged every point of interest between Queenston and Slater's Point. Notwithstanding the abnormal increase in the number of visitors, good order was maintained throughout, for which the Park Officials are deserving of much credit.

GROWTH OF THE PARK SYSTEM.

As a period of seventeen years has elapsed since the Legislature authorized the appointment of Park Commissioners and the acquirement of lands adjacent to Niagara Falls, for Park purposes, and as over fifteen years have passed since the property was taken over, and the works of restoration and improvement were begun, and more especially as the area of the Park has been constantly increased, it may be interesting to briefly review a few of the more important features of the work of the Commissioners during that period.

The lands originally set apart for the Park included an area of about 154 acres, and extended from the Clifton House on the north to a short distance south of the Dufferin Islands, comprising a frontage along the Niagara River of one mile below and a mile and a half above the Horse Shoe Fall. To this, there has been added from time to time about 580 acres, so that at the present time the jurisdiction of the Commissioners extends over an aggregate of some 734 acres, comprising a strip of land along practically the whole bank of the Niagara River from Lake Erie to Lake Ontario, with enlarged park areas at Old Fort Erie, Niagara Glen and Queenston, in addition to the Park proper at Niagara Falls, and with a river frontage of about 27 miles.

The incorporation of so much additional territory into the park has necessarily involved a very considerable outlay, in order to provide suitable facilities for the public at as many of the points of attraction as possible, and the expenditure for keeping the property in good and serviceable condition has now become an important consideration. It will be very evident that if the Park is to be worthy of its name or of its character as a Provincial undertaking, generous provision must be made for improvements from time to time, and also for annual maintenance and renewals.

The following summarized statement will show, in condensed form, what the Commissioners have been able to accomplish during the fifteen years they have had control of the property:

RECEIPTS.

From Provincial Government for preliminary expenses.	\$ 18,929 04	
" Sale of Park debentures	611,953 07	
" Water-power privileges	229,577 78	
" Railway privileges	103,250 00	
" Photo, restaurant and other privileges	97,391 59	
" Tolls—Islands and Brock's Monument	26,243 30	
" Sales of old materials, etc.	22,538 79	
Bank balance	2,704 39	
		————— \$1,112,587 96

EXPENDITURES.

Paid for lands, including costs of arbitrations	\$455,737 12	
" permanent improvements	98,972 50	
" Policing, general maintenance and ordinary matters	229,203 90	
" Coupon interest on debentures	328,674 44	
		————— \$1,112,587 96

It will be seen from this statement that the interest charges on the \$600,000 debentures are equal to the aggregate of the expenditures made for maintenance and im-

provements, including the expenditure for preliminary works when the property was first acquired. It will also be noted that the income from the property for the fifteen years the Park has been in existence has amounted to over \$479,000, or considerably more than the original cost of the land.

With the exception of a small amount which was paid by the Government for the preliminary surveys, etc., in connection with the establishment of the Park, the Province has paid nothing whatever towards the cost of the entire system, the revenues from the property having been required to bear the annual charge for interest on the debentures and all the costs of improvements and maintenance, in connection with, not only the original Park Reservation, but also of the extensive accretions which have been made thereto from time to time. In this connection it may be noted that the State of New York has provided very liberally for the corresponding Park on the American side, the area of which is about 110 acres. During the 17 years this Park has been in existence the State has appropriated nearly \$325,000 for new works, and over \$405,000 for policing and maintenance, or about \$730,000 in all, while the income derived from the property has been about \$130,000. It would appear, therefore, that the net cost to the State of New York of the Reservation at Niagara Falls has been over \$2,000,000.

That the Commissioners have been able, with the very limited means at their command, to accomplish so much for the development of the Queen Victoria Park, without calling upon the Provincial Treasurer for assistance, is certainly a matter for congratulation, but, as has been pointed out in several of the Annual Park Reports, many important improvements, which would add greatly to the public enjoyment, at various points, have had to be deferred from year to year for want of the moneys necessary to their execution, and although the Commissioners have, on several occasions, recommended a small issue of debentures, in order that the most pressing of these works might be gone on with, yet the uncertainty which has so long existed in respect of the development of the water power, and the consequent want of assurance as to the revenues which could be depended upon, to provide for the interest on the outlays for such works, these recommendations have not hitherto been acted upon. Now, however, that the development of the water-power on a large scale by one of the Companies holding franchises is fully assured, and the best information at the command of the Commissioners leads them to believe that the other Company intends making an early start upon its works in the spring, the Commissioners are strongly of the opinion that there should be no further delay, and they, therefore, again recommend that authority be granted for an issue of Park Debentures to the amount of \$50,000 in order that the most urgent of these matters may be effected during the coming summer, the Debentures to bear interest at the rate of three and one-half per cent. ($3\frac{1}{2}$ per cent.), payable half-yearly, and maturing on the same dates as the previous issues.

The various field works which were carried out by the Commissioners during the year are referred to at length in the accompanying Report of the Superintendent of the Park.

The following statement will show the receipts and disbursements for the year:

RECEIPTS.

Balance in Imperial Bank January 1st. 1901..	\$ 8,733 04
Annual rental from Canadian Niagara Power Company	\$15,000 00
“ “ from Niagara Falls Park and River Co.	10,000 00
“ “ from Zybach & Company	8,200 00
“ “ from wharf privileges	532 00
“ “ from Fort Erie Ferry Railway Company	750 00
Receipts from tolls on Islands and at Brock's Monument.	2,530 60
“ “ sales of old materials and sundries	298 91
	<u>\$37,311 51</u>
Overdraft at Imperial Bank December 31st. 1901.	\$ 2,704 39
	<u>\$48,748 94</u>

EXPENDITURES.

Capital account:

Paid for permanent improvement, including cost of ma-		
materials	\$ 3,112	81
“ “ wages of mechanics and laborers	1,907 54	\$ 5,020 35

Maintenance account:

Paid salaries and wages, including wages of teams, labor-		
ers, etc.	\$15,278	67
“ cost of materials	3,191	74
“ Office expenses	252	46
“ Commissioners' expenses	603	38
“ Miscellaneous	207	00
“ Interest of bank overdrafts	7 05	\$19,540 30
“ Coupon interest on bond and Bank charges	\$24,188 29	\$48,748 94

All which is respectfully submitted.

J. W. LANGMUIR,
Chairman.
GEORGE H. WILKES.
JAS. BAMPFIELD.
A. W. CAMPBELL.

APPENDIX A.

REPORT OF THE PARK SUPERINTENDENT.

For the Year Ending December 31st, 1901.

To the Commissioners for the Queen Victoria Niagara Falls Park :

Gentlemen,—The past year has been in very many respects quite the most interesting in the history of the Park. Towards the close of the year 1900 a number of gentlemen resident in the Village of Lewiston suggested an international celebration of the passing away of the nineteenth century and the dawning of the twentieth, by the burning of two gigantic beacon fires—one to be placed in the Queenston Heights Park, overlooking the Village of Queenston, and the answering one on the heights overlooking the Village of Lewiston in the State of New York, and solicited the co-operation of the Park officials in carrying out the proposal. Friendly rivalry was soon aroused, the citizens of each village being desirous of making the best display, and much enthusiasm was manifested in providing fuel and fireworks for the interesting occasion. At a second or two before midnight on the 31st December the light of the eastern beacon on Lewiston Heights was seen, and a moment later the one on Queenston Heights responded, while a mighty shout from the citizens assembled was echoed and re-echoed across the dividing waters of the Niagara River, followed by the singing of the respective national anthems of the two countries. One of the 24-pounders, guarding Brock's Monument, was requisitioned, and a salute of nineteen guns fired, under the command of Major Sheppard, and was answered from Lewiston by a brass field piece. The celebration, which was perhaps the only one of an international character marking the dawn of the new century, passed off most successfully.

VISITORS FROM THE PAN-AMERICAN EXPOSITION.

Another interesting event, and one which necessitated a good deal of special preparation, was the opening of the Pan-American Exposition at Buffalo in May, and which continued until the 1st of November. The distinctive features of the exposition attracted great numbers of visitors from all parts of the world; and a very large proportion of these spent more or less time in seeing the many attractions in and about Niagara Falls. Without doubt the number who entered the Park during the season was fully equal to the aggregate of any two years since its opening in 1883, and it is worthy of note that, notwithstanding all this great gathering of peoples of many nationalities and of varying characteristics, the precautionary measures which had been adopted by the Board for the preservation of good order were so eminently successful that not a charge of violence against person or property in any portion of the Park system was made throughout the season. This result is distinctly creditable to the Park's Chief Constable and his assistants. I must also take this opportunity of bearing testimony to the most efficient manner in which the Provincial police, under Chief Mains, prevented the admission into Ontario of the thieves, pick-pockets and confidence men, who thronged the many points of contact with the American side, but who found practically no opportunity for carrying on their nefarious work on this side of the river.

ILLUMINATION OF THE FALLS AND GORGE.

This season the crowds of visitors were not confined to the day time; but a most interesting feature of the midsummer months was the illumination of the Falls by searchlights on a scale never before attempted. Every evening powerful electrical

searchlights were brought to bear upon the Falls and surrounding territory from the top of the high tower on the American side, from the Fallsview Station of the Michigan Central Railroad overlooking the Park, and also from a trolley car passing up and down the Gorge Railway. In addition to these very powerful luminants the smaller searchlights of the steamers plying between Slater's Dock and Buffalo were often thrown down stream from the upper river, and from the more elevated portions of the Park the beautiful Electric Tower, the chief feature of the Pan-American Exposition, surmounted by its mammoth searchlight, was clearly discernible. The effect of all this lavish display of electrical light upon the Falls and upon the rapids above and the turbulent waters in the gorge below, was a new revelation of beauty, which was very highly appreciated by citizens and visitors alike.

OPERATIONS OF CANADIAN NIAGARA POWER COMPANY.

The commencement of work in the Park by the Canadian Niagara Power Company on 31st May last, marks a new era in the history of Niagara Falls. The plans of the company provide for diverting a small proportion of the water of the Niagara River at the south end of Cedar Island, and by means of a short canal or forebay conducting it to the power house located on the west side of the original western channel of the river at this point, thence by means of penstocks carried down in a chamber cut in the solid rock to a depth nearly equalling the height of the Falls, the water will act upon water wheels placed on the lower end of a long steel shaft, the upper end of which will revolve the moving parts of the electric generators built on the floor of the power house. After turning the wheels the exhaust water will be carried away by a tunnel cut through the rock to the gorge of the river below the Falls.

In order to expedite the construction of this tunnel, which will be a work of great magnitude, the company, under agreement with the Commissioners put down a shaft on the west of Cedar Island, and about midway of the length of the tunnel, and after reaching the proper depth, headings have been driven in either direction, and in this way permitting of work being carried on much faster than by driving in from the portal alone. Up to the end of the year this work has progressed in a very satisfactory manner. Excavations for a large part of the inlet canal, the wheel pit and the power house have also been carried down to bed rock, and made ready for the work which may be performed in the winter season. A coffer dam to keep out the waters of the river while the other works are being carried on, has also been constructed. Altogether a very large amount of work has already been performed, and large quantities of materials have been delivered on the ground, in addition to the installation of machinery and appliances for expeditiously prosecuting these works.

The carrying on of all these extensive operations has of necessity destroyed, for the time being, a large area of the Park surface, and as the work progresses doubtless a still larger area will be required for the deposit of waste materials, and the storage of the many kinds of building materials and appliances to be incorporated into this work. Fortunately, however, the principal works are to be constructed well to the south of the Table Rock House, and as the great majority of visitors are not attracted beyond this point, all that portion of the Park from the Mowat Gate to Table Rock will, as heretofore, be available for their convenience and enjoyment.

The heavy teaming of materials and machinery required in the new works, over the Park driveways has cut them up badly, particularly in the neighborhood of the Falls, and substantial repairs will be required in order to make the roads good for the heavy carriage travel of July and August.

Where the excavations for the new Power House interfered with the Park drive, a piece of new roadway has been constructed which will carry the traffic close to the main entrance of the building and alongside of the western face of that substantial and ornate structure. The principal Park driveway will, however, when the works are completed, be along the bank of the river, and be carried over the intake canal by means of a bridge.

DRIVE SHED AND TIE-UP YARD.

For several years past the farmers and others resident within driving distance of the Falls have been desirous of having better facilities for the accommodation of their horses and carriages when in the Park, and as the number of large district or Sabbath school and church picnics has multiplied of late years, the Commissioners determined to provide the best possible facilities for the convenience of this most desirable class of visitors. A portion of the Park remote from spray and well shaded was therefore set apart for the purpose, and a well-drained and gravelled yard, with a drive shed suitable for sheltering twenty carriages, and surrounded by a tie-up yard capable of containing forty additional teams and waggons was provided. An abundant supply of spring water was brought to the ground, and a watering trough and other conveniences were added. The shed is of iron pipe frame, covered with corrugated steel, and presents a neat appearance. As the new yard was located close to the sidehill bounding the Park, a well gravelled roadway was made to it leading in from the main Park driveway at the south end of Inspiration Point turn out.

That the work as executed has been satisfactory to those who most frequently make use of it is sufficiently evidenced by the cordial vote of thanks which the Stamford Township Council has tendered the Commissioners in this connection.

NEW SHRUBBERY, ETC.

Along the front pathway, and between it and the Electric Railway tracks, several long narrow beds of irregular outline have been laid out, and these were filled in the spring with dwarf flowering shrubbery of the choicest varieties. New beds of shrubbery have also been made around the new tie-up yard, and extending from the northerly end of the ball ground to the Robinson street entrance to the Park. As this is one of the best sheltered portions of the domain and the soil is naturally favorable, the most tender of the flowering plants, such as the rhododendrons, azalias, etc., etc., have been transferred to this location; these are interspersed with choice varieties of half hardy shrubs and trees, which in a very short time will make this one of the most desirable portions of the Park to those who appreciate forms of plant life not common to our own country.

A very desirable collection of ornamental trees was added during the year, and advantage was taken of the closing of the Pan-American Exposition to secure, at nominal cost, some very fine specimen evergreens and one of the prize collections of the beautiful "Azalea Mollis," which will add materially to our stock in hand.

Under the careful and skilful management of the chief gardener, the collection of plants in the greenhouse has become of great value, and is very much admired and enjoyed by visitors, many, however, of the larger growing varieties have now got quite beyond the capacity of the modest building erected in 1897, and a substantial addition, which will afford room for high growing tropical plants, is sorely needed. A new variety of Begonia, which the Park Gardener has originated, attracted very much attention at the Buffalo Exposition for its great wealth of bloom and graceful habit. A basket of Dahlias, sent up to brighten the table of the Horticultural display, and which was not intended for competition, but which the Superintendent of the exhibit considered worthy of a place in the competition with all America, and entered it of his own accord, captured no less than three first and two second prizes out of the five classes of varieties sent. As the flowers were not prepared specially for show, the result is at least creditable to the Park and to its Chief Gardener.

ADDITIONAL CONVENIENCES.

In anticipation of many additional visitors the lavatories and conveniences for their accommodation were carefully gone over and improved. A new and much larger lavatory building was substituted for the small wooden structure on the edge of the

cliff near Inspiration Point. It is constructed of lasting materials and flushed by a constant stream of spring water. In the large shelter at the rear of the restaurant the lavatory facilities for ladies were also increased and proved to be quite necessary. The space in this large room formerly occupied as a tool room, being required, a suitable building was erected in an out of the way spot adjoining the tie-up yard; this was built wholly of iron and steel, and has been found a great convenience to the workmen.

QUEENSTON HEIGHTS PARK.

For the past two or three years the interior lining of the walls of the chambers formed in the base of Brock's Monument have been showing signs of weakness, and during the winter of 1899 large portions of the cement plaster became loosened by the frost and by spring time had fallen. Part of this was attended to last season, and the whole of the ground floor gallery was made good. This year the upper gallery and portions of the main shaft up to the very top required renewal. Practically all the old lining was chiselled off and the circular walls of the column and the walls and ceilings of the gallery were thoroughly recoated with the best cement plaster. Owing to the very contracted limits of the space in the shaft, and the difficulty in taking up and removing materials, this proved to be a very tedious work.

Upon examination it was also found that in many of the outside joints the pointing had deteriorated, and water was finding its way through the masonry. All the most exposed portions of the pedestal and basement, and particularly the exterior angles on which rest the emblematic devices supporting the shield with the armorial bearings of Sir Isaac Brock, had the joints cut out, caulked and tuck-pointed in the best possible way.

The dwarf wall enclosing the monument has been heaved by the frost in several places, and it will require to be taken down and rebuilt next season.

The ball ground to the west of the redoubts was levelled and enlarged and the picnic grove was cleaned up and improved in several ways.

As was to be expected, the number of visitors was greatly in excess of other years; and some very large picnic parties took advantage of the facilities afforded to spend a happy day on the historic field.

NIAGARA GLEN.

At Niagara Glen a new path was constructed, beginning at the foot of the stairway and following the line of the cliff to its southerly angle, thence in a winding direction down the talus to the river level. This path opens up some very interesting features of the Glen, and makes it possible to see much of its beauty without travelling twice over the same ground. Several additional pot hole stones of mammoth proportions have been found, and as there are a number of these nearly in line with each other, and practically upon the same contour level, a new path will be required in order to make them accessible, as otherwise the ground is too uneven for the average visitor to venture over.

Every visitor to the Glen is charmed with its much varied scenery and delighted with its wealth of botanical and geological treasures, and it is to be regretted that comparatively few have so far taken the trouble to explore its recesses.

The whole respectfully submitted.

JAMES WILSON, Superintendent.

APPENDIX B.

AGREEMENT WITH THE CANADIAN NIAGARA POWER COMPANY
FOR EXTENSION OF TIME.

This Agreement, made this Nineteenth day of June, 1901, between the Commissioners for the Queen Victoria Niagara Falls Park, acting herein on their own behalf and with the approval of the Government of the Province of Ontario and hereinafter called the Commissioners of the First Part.

And the Canadian Niagara Power Company, hereinafter called the Company, of the Second Part.

Now these presents witness and subject to approval and ratification by the Legislature of the Province of Ontario at its next session of the provisions hereinafter contained, it is hereto agreed by the parties hereto.

(1) That the period of time for the completion of the works specified by paragraph 10 of the Agreement of 7 April, 1892, made by and between the Commissioners for the Queen Victoria Niagara Falls Park, acting therein on their own behalf, and with the approval of the Government of the Province of Ontario and hereinafter called the Commissioners of the First Part and Albert D. Shaw of Watertown, in the State of New York, Francis Lynde Stetson and William B. Rankine of the City of New York in the State of New York, thereinafter called the Company of the Second Part, and paragraph 6 of the Agreement of 15th July, 1899, made by and between the parties to these presents be extended to the First day of July, 1904, provided.

(A) That the company will satisfy the Commissioner of Public Works for Ontario that before the First day of July, 1902, the company has actually expended within Ontario the sum of Two hundred and fifty thousand dollars in work and materials laid out in excavations and in the foundations and erection of buildings in accordance with the Plan "A" annexed to the aforementioned agreement of 15th July, 1899, and the specifications relating thereto; and provided that the Commissioner of Public Works may allow the machinery and plant then on the ground according to its value as the said Commissioner of Public Works may determine as part of the said sum of two hundred and fifty thousand dollars to be actually expended as aforesaid.

(B) And, further, that the company shall on or before the First day of July, 1902, satisfy the Commissioner of Public Works for Ontario that it has expended or has contracted to expend upon the said works for labor, material, plants, building and machinery (including the work and materials mentioned in clause (A) of this agreement) to be respectively delivered, executed and performed or contracted so to be on or before the First day of July, 1903, at least the sum of one million, five hundred thousand dollars, the said works to be constructed in accordance with the plan attached to the afore-mentioned agreement of 15th July 1899, and the specifications relating thereto (as varied by the contract bearing even date herewith) and all such contracts as aforesaid to be produced to the said Commissioner of Public Works and verified copies thereof filed with the Commissioner of Public Works on or before the said First day of July, 1902.

And it is also agreed that the amounts actually expended or contracted for by the company within the said several respective periods shall be determined by the Commissioner of Public Works for Ontario, whose decision shall be final and the company shall furnish to such Commissioner all such information as he shall require in the premises for the purpose of making such determination, and should the company for any reason refuse or neglect to furnish such Commissioner such information as aforesaid the Commissioner may proceed to make such determination on any ground he may think proper.

(C) Provided further that if the company shall make default under any or either of the next preceding two paragraphs hereof or in the event of the company not having made such progress with the said works on or before the First day of July, 1904, as to have on or before that date completed water connections for the development of 50,000 horse power and to have on or before that date an out-flow tunnel sufficient for not less than 100,000 horse power, and to have on or before that date actually ready for use, supply and transmission, 20,000 electrical horse power, the Lieutenant-Governor may declare the agreements of the 7th April, 1892, and of 15th July, 1899, and the liberties, licenses, powers and authorities granted by the same and by any or all of them to be forfeited and void, and thenceforth after such declaration the same shall cease and determine and be utterly void and of no effect whatever

(D) And provided further that the company at the time of the sealing and delivery of these presents deposits the sum of twenty thousand dollars to the credit and in the names of the Chairman of the Commissioners of the Queen Victoria Niagara Falls Park and Wallace Nesbitt, to be accompanied by a letter addressed to the bank and signed by the same persons to the effect that the said sum of money is to be paid by the bank to the Commissioners on the production of a letter or certificate signed by the Commissioner of Public Works for Ontario of a determination by him, the said Commissioner, that the sum of two hundred and fifty thousand dollars was not actually expended by the company according to the provisions and within the terms, definitions and limitations of clause "A" of this agreement on or before the First day of July, 1902, in work and materials laid out in excavations and in the foundations and erections of buildings in accordance with the Plan "A" annexed to the afore-mentioned agreement of 15th July, 1899, and the specifications relating thereto: or that the company has not on or before the First day of July, 1902, satisfied the said Commissioner of Public Works for Ontario that it has expended or has contracted to expend upon the said works for labor, material, plants, building or machinery, including the work and materials mentioned in clause "A" of this agreement as agreed to be done by the First day of July, 1902, to be respectively delivered, executed and performed on or before the First day of July, 1903, at least the sum of one million five hundred thousand dollars, the said works to be constructed in accordance with the plans attached to the aforementioned agreement of 15th July, 1899, and the specifications relating thereto as varied by the contract bearing even date herewith and all such contracts as aforesaid to be produced to the said Commissioner of Public Works and verified copies thereof filed with the Commissioner of Public Works on or before the said First day of July, 1902.

Provided that unless such letter or certificate to the effect aforesaid be signed and presented to the said bank on or before the First day of September, 1902, the said sum of \$20,000 shall revert to the company.

And provided further that upon the said letter or certificate being signed by the Commissioner of Public Works to the effect aforesaid on or after the First day of July, 1902, the said sum shall become the property of the Commissioners, the parties hereto, of the first part, freed from any claim thereto by the company.

(E) And it is hereby further agreed by and between the parties hereto that they will use their best endeavors to procure and either party hereto may apply to the Legislature of Ontario at its next session for an act of the Legislature approving and confirming this agreement, declaring it to be in accordance with the intentions of both parties that any payments of rent made to and accepted and received by the Commissioners after 1st July, 1902, and any variations made by this agreement in the terms and provisions of the said agreements of 7th of April, 1892 and of 15th July, 1899, shall in no way be any waiver of the right of the Lieutenant-Governor-in-Council to declare the said agreements void in accordance with the provisions in paragraph 10 of the agreement of 7th of April, 1892, or of paragraph 6 of the agreement of 15th of July, 1899, in case of default by the company hereunder in the event or events provided by paragraph "C" hereof.

Provided always that in the event of such legislation not being obtained at the said next session of the Legislature of Ontario, approving and confirming this agreement then these presents shall in so far as the same purport to extend the time within which under the agreements of 7th of April, 1892, and 15th of July, 1899, the company was bound to complete the said works, be utterly null and void, and the said company shall be and remain subject to the powers of the Lieutenant-Governor-in-Council to declare the agreement of 7th of April, 1892, as varied by the agreement of 15th July, 1899, and the said last-mentioned agreement forfeited and void by reason of non-compliance therewith by the company as if this agreement had not been made or entered into and notwithstanding any act, matter or thing whatsoever which may have happened or been done under or in pursuance of this agreement.

In witness whereof the parties hereto have hereunto set their hands and seals the day and year first above written.

(Signed) J. W. LANGMUIR, [Seal]
Chairman for the Commissioners
for the Queen Victoria Niagara Falls Park.

(Signed) For the Canadian Niagara Power Company.

W. H. BEATTY, President. [Seal]
A. MONRO GRIER, Secretary.

APPENDIX C.

AGREEMENT WITH CANADIAN NIAGARA POWER COMPANY,
PER SHAFT, ETC.

THIS AGREEMENT, made this Nineteenth day of June, One thousand, nine hundred and one Between the Commissioners for the Queen Victoria Niagara Falls Park, acting herein on their own behalf and with the approval of the Government of the Province of Ontario, and hereinafter called the Commissioners of the First Part, and the Canadian Niagara Power Company, hereinafter called the Company of the Second Part.

In view of the provisions contained in the Agreements made and entered into on the Seventh day of April, 1892, between the said Commissioners of the First Part and Albert D. Shaw, Francis Lynde Stetson and William B. Rankine of the Second Part as confirmed and governed by Chapter 8 of the Statutes of Ontario, 1892, and the Agreement made and entered into on the Fifteenth day of July, 1899, between the parties to those presents relating to the Agreement first above mentioned, pursuant to the Statute of Ontario, 1899, Chaptered 11, Section 35, and other matters, the Company have applied to the Commissioners for certain changes in the works to be done and performed in accordance with the said Agreements or either of them.

Now therefore this agreement witnesseth, and it is hereby agreed by the parties to these presents as follows, this is to say :

(1) That the Company may sink a shaft at a point west of Cedar Island in the Lagoon indicated on the plan "B" hereto annexed for the purpose of excavating the tunnel for discharge of waters below the Falls as such tunnel is laid down on plan marked "A" annexed to the Agreement made between the Commissioners and the Power Company, bearing date Fifteenth July, 1899.

(2) That the line of the tunnel so laid down on the aforesaid plan marked "A" is hereby shifted to about thirteen feet to the eastward, in accordance with the line of such tunnel, as the same is shewn and located on the plan "B" hereto annexed, and such change of location of the said tunnel shall be as effectual between the parties hereto as if such location on plan "B" had been originally located in accordance with the aforesaid plan marked "A."

(3) That the Company may construct and build a Transformer House in the immediate vicinity of their Power House as such Power House is located on the aforesaid plan marked "A" the design of such Transformer House and its location to be subject to the approval of the Chairman of the Commissioners and to be submitted to him for such approval before the construction or building thereof be commenced.

(4) That the license to the Company to construct the tunnel before described under the provisions of aforementioned Agreement of Fifteenth July, 1899, and according to the aforesaid plan marked "A" annexed to the said Agreement or as varied by the aforesaid plan marked "B" hereto annexed, shall not give or vest any right or authority over the lands under which the said tunnel is to be constructed, except such as may be necessary to be done by the Company for the construction, maintenance or repair of the said tunnel, and that in any such case the works necessary shall be at the cost of the Company and no unnecessary damage be done by the said Company to the lands of the Park or the property of the Commissioners or to the rights of any person or Company lawfully enjoyed within the Park.

(5) All the works hereby authorized to be done by the Company shall be subject to the provisions of the aforesaid Agreement of Fifteenth July, 1899, and of the Agreement of Seventh of April, 1892, where not varied by the former Agreement and of this Agreement.

And this Agreement further witnesseth, and it is hereby agreed by and between the parties hereto that nothing in the before-mentioned Agreements of Seventh April, 1892, and Fifteenth July, 1899, or either of them shall control, restrict or affect the power of the Commissioners to grant lease or demise to the Corporation of the Town of Niagara Falls for such period as may or from time to time may be agreed upon the right to take water from the Niagara River at any point for the manufacture and development of electrical power by the said Corporation of the Town of Niagara Falls up to one hundred horse power, to be used for such purposes as shall or may be lawful for Municipal Corporations of Towns or Cities, under the powers and provisions contained in the Municipal Act for Ontario.

In witness whereof the parties hereto have hereunto set their hands and seals the day and year first above written.

(Signed) J. W. LANGMUIR, [Seal]
Chairman, Commissioners for the
Queen Victoria Niagara Falls Park.

(Signed) For the Canadian Niagara Power Company.

W. H. BEATTY, President. [Seal]

(Signed) A. MONRO GRIER, Secretary.

APPENDIX D.

THE ONTARIO POWER COMPANY OF NIAGARA FALLS.

SUPPLEMENTARY AGREEMENT OF 15TH AUGUST, 1901; ANCILLARY AGREEMENT OF 15TH AUGUST, 1901, WITH THE COMMISSIONERS FOR THE QUEEN VICTORIA NIAGARA FALLS PARK.

THIS AGREEMENT, made this fifteenth day of August, in the year of our Lord one thousand nine hundred and one, between the Commissioners of the Queen Victoria Niagara Falls Park, acting herein on their own behalf and with the approval of the Government of the Province of Ontario, and hereinafter called the "Commissioners" of the first part, and The Ontario Power Company of Niagara Falls, incorporated by the Parliament of Canada under and by virtue of Act 1887, 50-51 Victoria, Chapter 120; Act 1891, 54-55 Victoria, Chapter 126; Act 1893, 56 Victoria, Chapter 89, and Act 1899, 62-63 Victoria, Chapter 105, hereinafter called the "Company" of the second part.

Whereas the parties hereto made an agreement dated the 11th day of April, one thousand nine hundred, respecting the development of power within the Queen Victoria Niagara Falls Park:

And whereas the Company desires certain changes in respect to the order in which the several works referred to in said agreement of eleventh April, one thousand nine hundred, were to be carried out, and also desires certain changes in the design of some of the works therein described and as outlined or indicated on the plan marked "A" thereto attached, which said changes are outlined and indicated on the plan hereto annexed marked "B," being the plan of works intended to be submitted to the Minister of Railways and Canals for his approval and consent, no plan of the works intended under plan marked "A" having been so submitted.

Now therefore this agreement witnesseth, and it is agreed by and between the parties hereto as follows, that is to say:—

1. This agreement shall be taken as supplementary to the said agreement of 11th April, one thousand nine hundred. Save when inconsistent with this agreement, all the terms of the said last mentioned agreement are to remain in full force and the rights and liabilities of the parties respectively are to be according to said agreement, but in so far as this agreement is inconsistent with the said agreement of eleventh April, one thousand nine hundred, or any part thereof, this agreement shall govern. Before any of the works authorized by this agreement are commenced the detail working plans and specifications of the various parts thereof shall be from time to time submitted to the Commissioners for approval, and no works shall be proceeded with until such approval has been given.

2. The map or plan hereto annexed, entitled, "Amended Map of the Ontario Power Company's Works in the Queen Victoria Niagara Falls Park," and lettered "B," shall be substituted for and take the place of so much of the works indicated on the plan "A" attached to said agreement of 11th of April, one thousand nine hundred, as are shown thereon in yellow lines and which are known and referred to and described in said agreement as the works of the "second development"; such works hereby proposed and agreed to be substituted being subject to the same approval and consent by the Minister of Railways and Canals as required by the agreement of 11th April, one thousand nine hundred, in respect of the works indicated on the plan "A" attached to the said agreement.

3. The works to be constructed under this agreement may be described as follows:
- (a) The Company shall conduct the waters of the Welland River from their hydraulic works without the Park to the open canal or raceway in the Park by means of one or more tunnels constructed under the high bank and entering the Park at or near the point marked "C" on said plan lettered "B."
 - (b) The open canal or raceway in the Park shall extend from the point "C" on said plan to a point distant 100 feet south of the southerly line of Table Rock House and marked "D" on said plan. The easterly limit of the works of the Company required in the construction of this open canal or raceway shall at the finished level of the surface of the Park, as such finished level may be defined by the Commissioners, conform generally to the heavy continuous red line indicated on the said plan. The westerly limit of the canal or raceway north of the Monastery hill shall follow generally the base of the high bank forming the western boundary of the Park, but the company may, with the approval of the Commissioners and not in conflict with the approval and sanction of the Minister of Railways and Canals, straighten out any projections of the base of the bank which may unduly contract the area of the said canal. The works of the Company are to be so constructed as to permanently secure the high bank or any part of it from erosion or displacement, and the company shall execute such additional works for the protection of such high bank or part thereof whenever the stability thereof is endangered, as the Commissioners may direct.
 - (c) From the point "D" on said plan the Company may construct an open forebay extending northwards as far as the point "E" on said plan or to within fifty feet of the line of the most southerly wall of the Dufferin Cafe, on the east side of the forebay a retaining wall shall be constructed from the level of the bedrock to a height sufficient to protect the Park and its roadways and railways against overflow, not only at ordinary working level but at any higher level which may arise by fluctuations from any cause. Between the said points "D" and "E" the easterly retaining wall of the forebay shall not at any point be located nearer than such distance to the westward of the present westward rail of the Niagara Falls Park and River Railway Company's tracks or sidings, as now located, as shall be sufficient to build and erect an embankment to the top of said wall on a slope of one to one, the easterly base of the foot of said embankment not being nearer to the said westerly rail of the Niagara Falls Park and River Railway than nine and one-half feet.
 - (d) The said embankment shall be of earthwork, and shall be constructed so as to conceal the retaining wall from view, and it shall be graded and sodded to the approval of the Commissioners from time to time as they direct until the whole has been completed. The embankment shall not be erected in front of the projecting penstock chambers, but the penstock chambers shall be faced with massive random coursed masonry and built to such batter as the Commissioners shall require and approve. The face of the masonry shall not be nearer at any point than nine and one-half feet from the present westerly rail of the tracks of the Niagara Falls Park and River Railway. The west side of the forebay shall be the slope of the hill, and the Company shall execute such works for the protection of the said hill wherever interfered with or its stability endangered, as the Commissioners may direct.
 - (e) The gate houses at the penstock chambers must be of the least practicable dimensions and kept as far from the eastern face of the wall as possible. The design must be ornate and to the approval of the Commissioners.
 - (f) From the open forebay above described the Company may by means of pipes or penstocks carried under the surface of the Park conduct the waters aforesaid to the Power House situate in the gorge below the Falls and north of the present hydraulic elevator. The Company may also construct one or

more underground pipes for the carrying away of ice or frazil from the fore-bay, but such ice runs are to be constructed to the water level of the lower river.

- (g) The minimum ordinary working level of the water in said open canal or raceway is to be not over twelve feet above the level of the present ground floor of Table Rock House, but the said raceway is to be constructed of sufficient height to safely carry the water not only at said ordinary working level but also at any higher level which may arise by fluctuations caused by operating the penstocks or otherwise. The Company may construct a spillway of sufficient size to allow all water entering the raceway to flow out of the same through such spillway in case of sudden closing of the penstocks; the location of said spillway to be as shown on said plan lettered "B."
- (h) One bridge only is to be constructed across said raceway as may be located by the Commissioners, so as to connect with the roadway leading down from convent, such bridge shall in size, strength, material and character generally conform to the bridges described in clause 9 of the agreement of 11th April, one thousand nine hundred.

4. The Company shall have the right to construct the works herein described and as shown in the plan marked "B" annexed hereto in advance of the works of the first development as such are by said agreement provided.

Before the Company shall proceed with the construction of the works of the first development mentioned and described in the agreement of 11th April, one thousand nine hundred, it shall submit to the Commissioners for approval the plans of the proposed mode of conducting the water from the hydraulic works without the Park to the Power House of the first development. Such plans or proposals for the works described as the first development shall not require any larger or different territorial rights than are provided in relation to such first development under the agreement of 11th April, one thousand nine hundred.

5. Notwithstanding anything in the agreement of 11th April, one thousand nine hundred, contained relating to the first development, the Company shall not proceed with the construction of the works of the same or any part thereof until the approval has been given by the Commissioners to the mode of conducting the water from the works without the Park as aforesaid. The right of the Company to construct such works relating to the first development is hereby limited to the period of ten years from the date hereof.

6. All the terms and provisions of the agreement of 11th April, one thousand nine hundred, shall so far as applicable apply to the works authorized by this agreement and to the execution and carrying on thereof.

And for greater certainty, but not so as to restrict the generality of the foregoing, it is declared and agreed that clause number eleven of the said agreement of 11th April, one thousand nine hundred, shall apply with respect to the works authorized by this agreement in the same manner as the said clause applies to the work therein specially referred to, and that clause number thirty-one of the said agreement of 11th April, one thousand nine hundred, shall apply with respect to its provisions so as to include the matters in these presents contained.

7. Provided that the works on the premises delineated on the plan hereto annexed shall not interfere with or deprive the Canadian Niagara Power Company of the right to construct, operate and maintain the underground tunnel leading the waters of the Niagara River from the power houses and wheel-pits which they are about to erect and develop in pursuance of the several agreements entered into between the Commissioners of the Queen Victoria Niagara Falls Park (herein styled the Commissioners) bearing date 7th April, 1892, 15th July, 1899, and 19th June, 1901.

8. And the Company shall indemnify the Commissioners from all claims or demands by any person or persons whomsoever, whether arising by reason of the exercise by the Company of the powers, rights or authorities or any of them conferred by the hereinbefore recited Acts of the Parliament of Canada, or either of them, or by

reason of anything done by the Company in the exercise thereof affecting any property, rights or privileges heretofore by the Commissioners granted to or conferred upon any person or persons whomsoever, or enjoyed, used and exercised by any such person or persons under the Commissioners; it being the intention of this agreement that should the Company in the exercise of the aforesaid powers, rights and authorities so affect any such property, right or privileges granted by or enjoyed under the Commissioners, the Company shall fully indemnify the Commissioners in respect thereof.

And in the event of any claims or demands aforesaid being preferred before or in any tribunal, whether in a court of law or by proceedings of arbitration against the Commissioners or for the Commissioners or in their name, the Company undertake and agree to intervene on behalf of the Commissioners and defend the same or take such action in the premises at the cost and charges of the Company; the Commissioners hereby conferring upon the Company all such rights and powers to act in their name and in their behalf in the premises, or to confer such other and further rights and powers as may be required by the Company and necessary.

In witness whereof the corporate seal of the Commissioners has been hereunto affixed by their chairman, who has also signed these presents in certification of due execution hereof by the Commissioners, and the corporate seal of the Company has been hereunto affixed by the president, who has also signed these presents in certification of due execution hereof by the Company and on the day and year aforesaid.

(Sgd.) J. W. LANGMUIR, [Seal of Commissioners]
Chairman.

THE ONTARIO POWER COMPANY
OF NIAGARA FALLS.

Executed in the presence of
JAMES WILSON

By JOHN J. ALBRIGHT, [Seal of Company]
President.

Attest. ROBT. C. BOARD,
Secretary.

ANCILLARY AGREEMENT.

An Ancillary Agreement made the 15th day of August, A.D. 1901, between the Commissioners of the Queen Victoria Niagara Falls Park, acting herein on their own behalf and with the approval of the Government of the Province of Ontario, and hereinafter called the "Commissioners," of the first part, and the Ontario Power Company of Niagara Falls, hereinafter called the "Company," of the second part.

Whereas by agreement bearing even date herewith made by the parties hereto as supplementary to the main agreement between the parties, dated the eleventh day of April, 1900, provision is made for the construction of certain works in the Queen Victoria Niagara Falls Park in such manner that the building and premises in the said Park, known as "Table Rock House," will ultimately have to be removed or interfered with.

And whereas the said building and premises are now in the occupation of tenants of the Commissioners, but it is the intention to arrange, if possible, with said tenants to surrender their lease in order that the said building may be removed and the said works constructed in accordance with the plan hereto annexed, and if no arrangement is reached then that the Company do expropriate under their statutory powers.

And whereas this agreement is ancillary to the said agreement of even date herewith.

And whereas by the said agreement of even date it is among other matters in effect witnessed, that should the Company in the exercise of its powers, rights and authorities, affect any property, rights or privileges heretofore by the Commissioners granted to, or conferred upon any person or persons whomsoever, or enjoyed, used and exercised by any such person or persons under the Commissioners, the Company shall fully indemnify the Commissioners in respect thereof.

Now, therefore, the parties hereto hereby agree as follows :

1. In respect of any sum of money which shall be agreed upon between the Company and the tenants of the Commissioners in occupation of the said Table Rock House as compensation to be paid to such tenants, or any sum of money which in the event of no agreement shall be determined to be paid to such tenants by the Company or by the Commissioners, as the case may be, either as compensation by award or as damages upon judgment, including the amount of costs in any case, shall be paid by the Company.

2. Such amount so recovered as aforesaid and paid by the Company, shall as between the Company and the Commissioners be borne as follows :—The sum of ten thousand dollars by the Company, and the excess, if any, over and above the said sum of ten thousand dollars, shall be borne and paid by and between the Company and the Commissioners in equal shares, and any balance due from the one to the other shall be paid accordingly.

3. In the event of such compensation or payment of damages being agreed upon between the Company and such tenants, no contribution shall be payable by the Commissioners, unless the Commissioners shall by resolution of their Board have assented to the amount agreed upon by the Company.

4. The Company shall on or before the first day of July, 1903, obtain possession of the Table Rock House, either by agreement with the tenants of the Table Rock House, or by entry under the powers of the Company, or otherwise, and the whole of the said Table Rock House shall be levelled by 1st January, 1904, and of such portion or part of the Table Rock House not within the line of works of the Company, as laid down on the plan marked "B" attached or annexed to the supplementary agreement of even date herewith, the materials shall be wholly removed, and possession of such part or portion delivered to the Commissioners by 1st January, 1904.

5. The Company shall, on or before the first day of March, 1902, submit for approval of the Minister of Railways and Canals the plans referred to in the first and second paragraphs of said agreement of April 11th, A.D., 1900, and the Company shall prosecute with due diligence the proceedings necessary to enable it to obtain, under its statutory powers, possession of Table Rock House, and to remove and level the same within the period above mentioned, and should the company make default in so submitting said plans or in prosecuting such proceedings with due diligence, and should such possession not be obtained and removal and levelling not be done within the said period by reason of such default, then this agreement shall be void and at an end.

6. Pending the getting of possession of Table Rock House and the removal thereof by the Company by consent as herein provided, or under its statutory powers, the eastern line of the Company's works near Table Rock House may be as shown by the dotted red line on plan "B" annexed to the said agreement of even date herewith.

In witness whereof the Commissioners have hereunto affixed their corporate seal, and the Chairman of the said Commissioners has signed these presents in token of due execution hereof on the part of the said Commissioners.

And the Company have hereunto affixed their corporate seal, and the President of the said Company has signed these presents in token of due execution hereof on the part of the said Company, the day and year first above written.

(Sgd.) J. W. LANGMUIR, [Commissioners' Seal]
Chairman.

THE ONTARIO POWER COMPANY OF
NIAGARA FALLS.

Executed in the
presence of
(Sgd.) JAMES WILSON.

By JOHN J. ALBRIGHT, [Seal of Company]
President.

Attest, ROBT. C. BOARD,
Secretary.

RESOLUTION.

At a meeting of the Board of Directors of the Ontario Power Company of Niagara Falls held at the office of the Company, in the City of Buffalo, October 12th, 1901, the proposed supplementary agreement and the ancillary agreement thereto between the Commissioners of the Queen Victoria Niagara Falls Park and the Ontario Power Company of Niagara Falls were produced and read, and on motion, duly seconded, it was unanimously

Resolved, that the supplementary agreement and the ancillary agreement thereto between the Commissioners of the Queen Victoria Niagara Falls Park, acting therein in their own behalf and with the approval of the Government of the Province of Ontario, and the Ontario Power Company of Niagara Falls, submitted to this meeting, be and the same are hereby approved and adopted, and Mr. John J. Albright, the President, and Mr. Robt. C. Board, the Secretary of the Company, be and they are hereby authorized and directed to execute the same on behalf of this Company, in triplicate, by affixing the corporate seal of this Company thereto and to map "B" attached to said agreements and forming part thereof, and by signing the same and said map "B" as such President and Secretary. And that when so executed said officers are authorized, empowered and directed to make delivery thereof as the act and deed of this Company, and that the said agreements and map be entered in full on the minutes of this meeting, which is accordingly done below.

I, Robert C. Board, Secretary of the Ontario Power Company of Niagara Falls, hereby certify that the foregoing resolution is a true copy of the resolution passed at a meeting of the Board of Directors of the said Company, held Oct. 12th, 1901.

(Sgd.) ROBERT C. BOARD.

Buffalo, N.Y., Oct. 14th, 1901.

[Seal, The Ontario Power Company of Niagara Falls.]

REPORT
OF THE
COMMISSIONER OF PUBLIC WORKS
FOR THE
PROVINCE OF ONTARIO

FOR THE
YEAR ENDING 31ST DECEMBER,

1901

PRINTED BY ORDER OF
THE LEGISLATIVE ASSEMBLY OF ONTARIO.



TORONTO:
PRINTED AND PUBLISHED BY L. K. CAMERON,
Printer to the King's Most Excellent Majesty.
1902.

CONTENTS.

	PAGE.
Commissioner's Report	3
Report of the Architect	4
Report of the Engineer	21
Report of the Superintendent of Colonization Roads.....	43
Statements of the Accountant	75
Statement of the Law Clerk	84



WARWICK BROS. & RUTTER, PRINTERS
TORONTO.

REPORT
OF THE
COMMISSIONER OF PUBLIC WORKS
FOR THE
PROVINCE OF ONTARIO
FOR THE YEAR ENDING 31st DECEMBER,
1901.

To His Honour SIR OLIVER MOWAT, K.C.M.G.,

Lieutenant-Governor of the Province of Ontario, etc.

As required by the provisions of the statute in that behalf, I beg to submit the reports of the Departmental Architect, Engineer, Superintendent of Colonization Roads and the Accountant and Law Clerk for the year 1901.

The report of the Architect gives details of the works in connection with the maintenance of the Legislative and Departmental Buildings, and of the construction and completion of additions to the buildings at the several Public Institutions, and other Provincial Buildings under capital account.

The report of the Engineer contains details of the work at the several reserve dams ; timber dams and slides and swing and fixed bridges crossing same ; the blasting, dredging and improving channels of navigation, and clearing and dredging streams, etc. ; and tabulated statement showing the mileage of completed railways, and the number of miles now under construction.

The report of the Superintendent of Colonization Roads gives details of the works, etc., in connection with the building and repairs to colonization and mining roads during the year 1901.

The Accountant's Statement No. 1 shows the expenditure on maintenance and repairs account for Government and departmental buildings, institutions, etc., for the year 1901 ; Statement No. 2 shows the expenditure on capital account for public buildings and works, roads, railways, etc., for the year 1901 ; Statement No. 3 shows the total expenditure on capital account for public buildings and works, roads, railways, etc., from the 1st of July, 1867, to the 31st December, 1901 ; and No. 4 is a classified statement showing (a) the expenditure for four years and six months from 1st July, 1867, to 31st December, 1871 ; (b) the expenditure for thirty years from the 1st January, 1872, to 31st December, 1901 ; and (c) the grand total of expenditure from 1st July, 1867, to 31st December, 1901.

The Law Clerks' Statement No. 5 shews the several contracts and bonds entered into during the year 1901.

Respectfully submitted,

F. R. LATCHFORD,

Commissioner.

REPORT OF THE ARCHITECT.

DEPARTMENT PUBLIC WORKS ONTARIO,
TORONTO, Dec. 31st, 1901.

The Honourable F. R. Latchford,
Commissioner of Public Works,
Ontario.

SIR :—I have the honor to report upon the works that have been carried on during the past year by the Architect's branch of your Department, and for which plans and specifications were prepared, and the work supervised by the officials of the Department.

GOVERNMENT HOUSE.

Owing to the visit of Their Royal Highnesses the Duke and Duchesses of Cornwall and York, a considerable amount of work had to be done to make the place fit for their reception, including papering, painting, decorating, etc., etc, throughout the House. The coach house and stable were put in good order, as also the roads. The fences on King, Simcoe and Wellington Streets, erected in 1887, were repaired and painted, and electric lamps placed on the posts of the gates at the main entrance. Some of the plumbing which was worn out had to be removed and replaced by modern apparatus. A considerable amount of furniture had also to be purchased. During the Royal visit the fronts of the building on Simcoe and King Streets were illuminated with electric lights for three nights, the work being done by the Department.

PARLIAMENT BUILDINGS.

The usual amount of repairs have been made as was found to be necessary, and furniture supplied to the different departments as required, and for which provision had been made in the estimates. Several rooms in the different departments have been painted. Considerable time and labor was expended in fitting up the building preparatory to the reception of their Royal Highnesses, the Duke and Duchess of Cornwall and York, the Speaker's apartments, corridors and the Legislative Chamber being suitably furnished and decorated for the occasion. The whole of the front of the building was outlined from the ground floor windows to the apex of roofs by electric lamps which were lighted each evening during the time the Royal Party were in the city, the grounds being also illuminated with rose colored lanterns which were placed in the trees. The work was done by the Department. The buildings and grounds generally have been properly attended to.

ASYLUM FOR INSANE, LONDON.

The structural work of the Infirmary Building including the masonry, stone cutting, brickwork and carpenter work, has been nearly completed, and the building roofed in and slated. The whole of the work with the exception of the slating has been carried out by day labor on the same general lines as last year; the slating and galvanized iron work were executed under contract by Messrs. Steveley & Sons of London. Considerable work has yet to be done before the building will be fully completed, including plastering, plumbing, electric wiring, flooring, joiner's work, painting, etc., etc. A heating and ventilating plant will be installed. It is proposed to have the building ready for occupation by October, but this will depend more or less upon the amount of patients' labor available. So far a considerable amount of work has been done by them, the work having been carried on under the superintendence of the chief carpenter of the Institution, who has performed his duties satisfactorily. The illustration on another page shows the present condition of the building, operations having been stopped for the winter, will be resumed in the spring

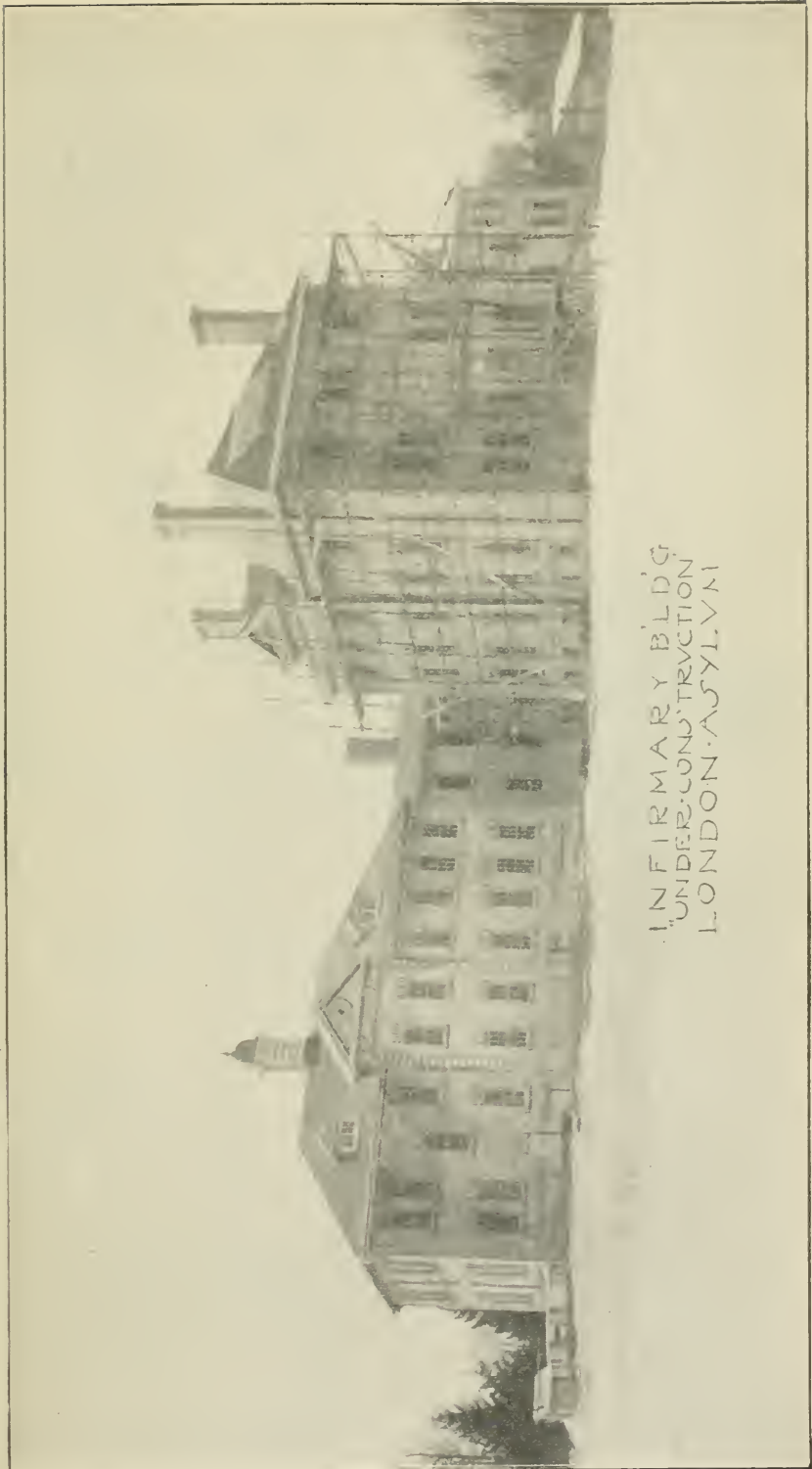

INFIRMARY BLDG.
UNDER CONSTRUCTION
LONDON, PENN.

ASYLUM FOR INSANE, HAMILTON.

The contract for the installation of the electric light was completed early in the year, and the whole of the grounds and buildings are now lighted by electricity, including the main building, orchard house, east house, residences, out-buildings, etc. The work was performed under contract by the Electric Light and Cataract Power Co. of Hamilton, who did their work in a satisfactory manner under the superintendence of the electrician of the department. Eleven hundred and eighty 16 candle power lamps have been installed in the buildings, and ten arc lights on the grounds.

ASYLUM FOR INSANE, KINGSTON.

The installation of a duplicate plant for lighting with electricity the grounds and buildings, has been completed, as also the contract for wiring, 750 lights having been installed. The plant which is placed in the main engine room, consists of two high speed automatic cut-off engines manufactured by the Eby Smart Co. of Hamilton, and are so arranged that they can be run separately or conjointly, as required, the exhaust steam being turned into the heating system of the building. The dynamos, two in number, are of the direct-connected, multipolar, constant-potential, direct-current generators of 30 kilowatts capacity, manufactured by the Canadian General Electric Co. Each generator is provided with a circuit breaker, volt and ampere metre with connections for each placed on switchboard, which is of marble and fitted with main switch from each generator and distribution switches for eight circuits. The whole of the apparatus is first-class in every respect, and the work has been found to be most satisfactory. The contract for the wiring and fixtures was executed by I. H. Breck, of Kingston, and the contract for engines and dynamos, by the Canadian General Electric Co., both having been carried out under the inspection of the electrician of the Department.

ASYLUM FOR FEMALES, COBOURG

The main building of this Institution has been completed. The brick work and carpenter's work were done by day labor, under a capable foreman; the other works were executed under contract, tenders having been called for, and in each case, the contract was awarded to the lowest tender, the names of the contractors are as follows:—Plumbing, Messrs. Elliott Bros., of Kingston; electric wiring and fixtures, The Keith & Fitzsimons Co., of Toronto; plastering, Mr. F. Dolan, Belleville; metallic ceilings, Messrs. Climo Bros., of Cobourg; steam boilers, Messrs. Power & Co., of Ottawa; steam heating, E. A. Wallberg, of Toronto; all of whom have performed their contracts in a satisfactory manner.

The building is heated throughout by the fan system of heating and ventilating which, although comparatively new in Canada, under the improved system, has been established for some years in the United States, and is now used in most of the larger buildings, being particularly adapted to buildings of the hospital or asylum class, where it is imperative that a constant current and uniform temperature be applied, at the same time eliminating the foul air. Two horizontal, multi-tubular boilers of one hundred horse power have been installed in the boiler house which are of sufficient capacity to supply steam for heating and ventilating, for laundry plant, and for additional building that may be required in the near future.

The fresh air is drawn from the outside through a wire screen by a fan 84 inches in diameter, with steel blades so constructed as to be noiseless in operation, being driven by a 15 horse power horizontal attached engine. The air is forced through a coil of steam pipes consisting of 5,000 feet of inch pipe, into the heating chamber, and is distributed by a system of extensive galvanized iron ducts to the various apartments, which are calculated so as to insure an even temperature in all parts of the building. The ventilation is constant, all apartments being thoroughly ventilated, and the supply of heat can be increased or diminished without affecting the sufficiency of ventilation. The air being forced into the apartments causes the pressure to be outwards at the windows instead of inwards, thus preventing an inflow of cold air. The ventilating flues, being of slightly less area than the hot air flues, prevents the escape of the warm air before it is thoroughly

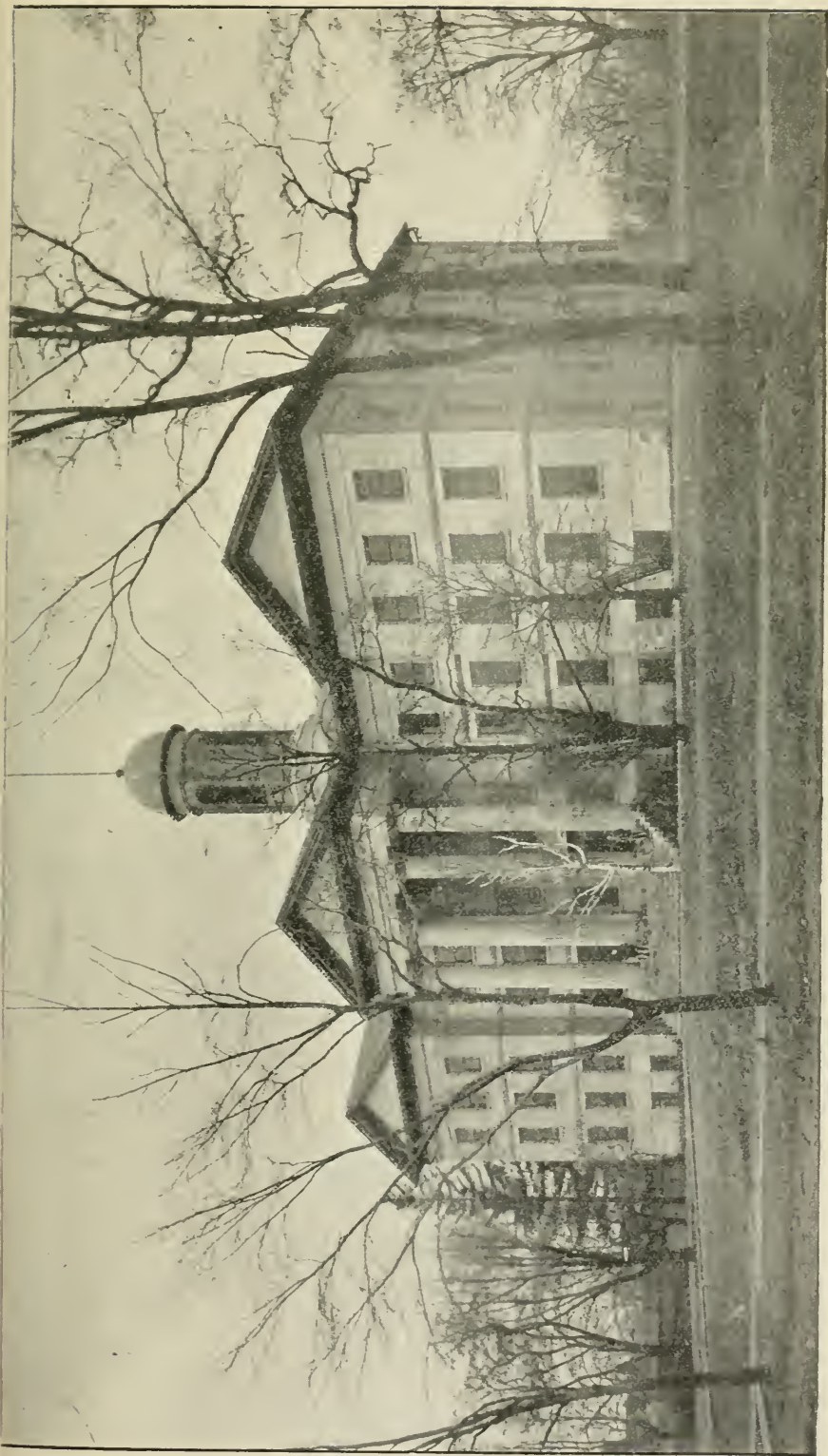

THE MAIN BUILDING, COROUNG ASYLUM.

COBOURG ASYLUM.

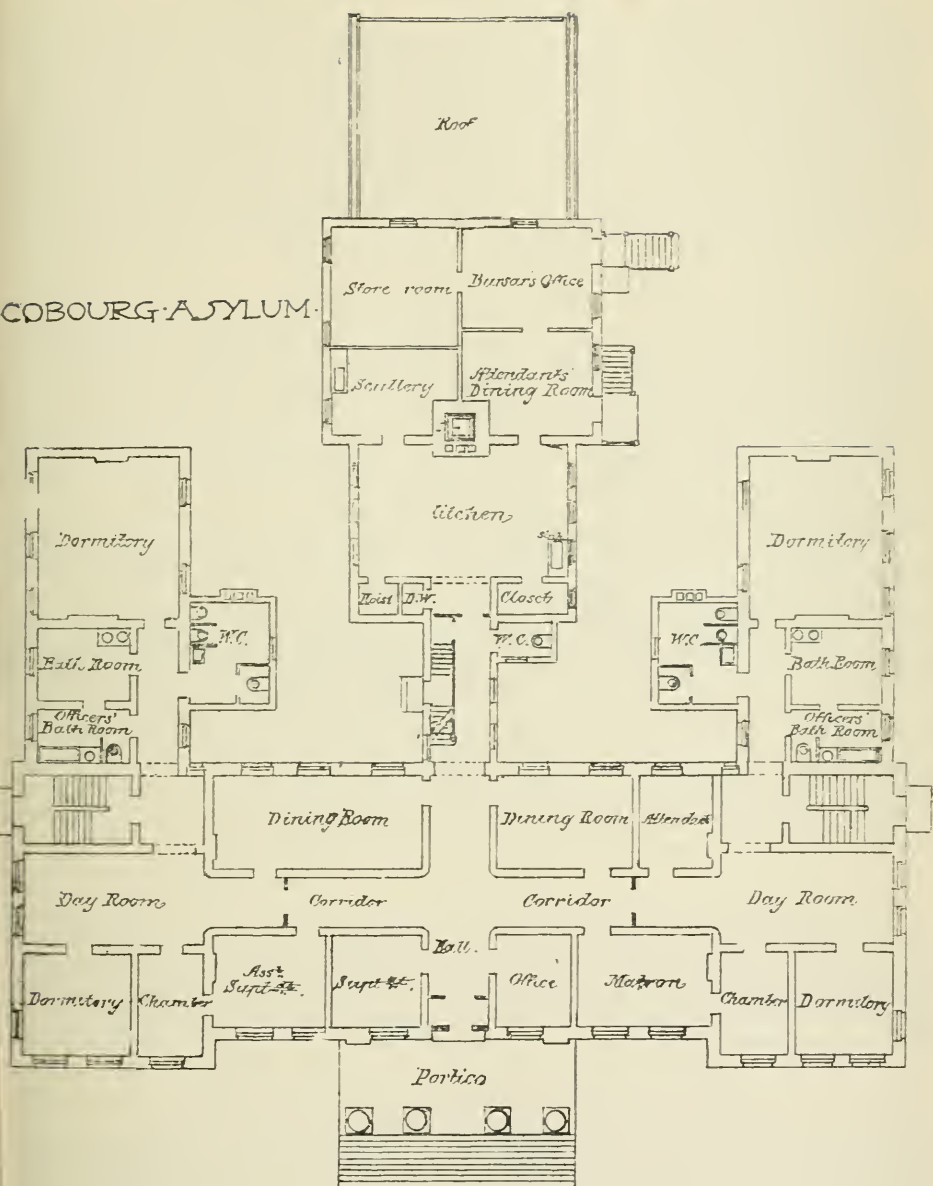

Ground Floor Plan

diffused. The foul air is forced through the ventilating flues into the ventilating chamber in the attic, and from there through the main ventilator or cupola in the centre of the roof. The system has been in operation for some weeks with the result, I am satisfied, that, with intelligent management, it will prove to be all it is claimed to be, easy to control, economical in the consumption of coal to a large degree and adequate for all requirements.

Especial care has been taken in the plumbing work, only the best and most modern apparatus being used. Automatic closets have been fitted up in the lavatories on the several floors; the bathing appliances are also up to date. The bathing rooms adjoin the closets on each floor, and are furnished with enamelled baths and basins, excepting those on the ground floor, which are fitted up with the Gegenstrom spring system of bathing, similar to those installed in some of the other institutions by this Department, and have been found to work most satisfactorily.

The water supply is obtained from the town water works, an equable arrangement having been made with them by the Government, the water being conveyed to two large steel tanks, which are located in the attic, and distributed to the various apparatus in the buildings. Twelve hand fire extinguishers have been put in suitable locations in the building for fire protection, and two hydrants have also been placed in suitable locations on the ground in the rear of the main building and Farraday Hall, the front of the buildings being protected by hydrants on the street.

The drainage from the buildings has been laid with branch drains leading into a main drain, which is connected with the town sewer recently constructed, and toward which the Government paid a fair proportion for use for all time.

An hydraulic elevator with a capacity of 1,000 lbs. from the laundry to the drying room on the first floor, has been erected; also a dumb waiter from the kitchen to the dining rooms on the ground and first floors.

Owing to its dilapidated condition, it was found necessary to remove the stone fence in front of the property. The ground has been terraced and the intervening space between the terrace and building graded with a gentle slope, which has improved the general view. A gravel road has been constructed approaching the main entrance from the east. Temporary sidewalks and steps have been laid, and permanent steps and walks will be laid next season after the grading is fully settled. A dividing fence has been erected in front of the property and some repairs made to the boundary fences. Other portions of these fences will be attended to during the coming year.

CENTRAL PRISON.

An addition is being erected to the south wing of the main building for a chapel 59 x 45 feet, and 29 feet in height, including, chancel sacristy and office. It is intended to accommodate 200 persons. The lower part of the addition will be fitted up as a bathing room with the modern system of spray baths. The plans, specifications and details were prepared by the Department and the work is being done by the Prison authorities.

INSTITUTION FOR THE DEAF & DUMB, BELLEVILLE.

A large amount of plumbing has been done at the Institution; the apparatus in the main building, Wood Hall and the Superintendent's residence was thoroughly overhauled and new apparatus placed where the old fixtures were worn out. The antiquated apparatus in the boys' wash room was torn out, and the Gegenstrom system of bathing put in its place, the room having first been altered to suit the requirements. The wooden floor was removed and a concrete floor laid, the walls plastered and the ceiling covered with sheet steel. The outside w. c. for boys was also attended to, a steam main being run to circulating coils on the walls. Some additional apparatus was placed, and a high pressure main run to steam kettles in the kitchen. Several of the drains were also taken up and reconstructed. The work has been done by men employed by the Department under the supervision of the Departmental plumber.

To improve the draughts of the furnace, the height of the chimney to boilerhouse has been increased by 30 feet.

INSTITUTION FOR THE BLIND

Extensive alterations have been made to the lavatories on the ground and first floors of the boys' side of the main building, and an addition 18x20 feet built to same two stories in height. The water closets and bath rooms have been entirely rearranged, the old water closets (lantreens) having been removed and replaced by the latest improved automatic flush low down closets, with slate urinals adjacent thereto, and the whole of the plumbing and heating has been reconstructed. Eight individual bath rooms, and an officers bath room and lavatory have been fitted up on the ground floor. The contract for the works, excepting plumbing and heating, was awarded to the Messrs. Schultz Bros For plumbing, to T. Cowan & Co, and for heating, to G. Broomfield, all of Brantford. The work has been satisfactorily performed under the carpenter of the institution.

AGRICULTURAL COLLEGE, GUELPH.

Tenders were called for the erection of the Physical and Biological Laboratories and Museum, in July, and the contract awarded to Mr. T. Irving, of Guelph. The constructional work has been finished, and the building will be completed early in the coming year. The contracts for electric wiring and gas piping have been awarded, the first to Messrs. Keith & Fitzsimons of Toronto, and the latter to T. Mahony of Guelph, the work being well advanced. The building, which is three stories in height, exclusive of basement, is 108 feet in frontage by 50 feet in depth. The whole of the ground floor on both sides of the main hall is occupied by the Museum, the heating apparatus being in the basement. The first floor is divided into Zoological and Physical Laboratory, General Biological Laboratory, Electricity and General Physics, and Laboratory for Soil Investigation and class rooms. The second or upper floor is divided into Biological Class room, Botanical Laboratory, Entomological Laboratory, Laboratory for Mechanics Surveying, and General Physics, Herbarium and officers. In planning the building, proper consideration has been paid to heating and ventilation. The work is being carried on under the inspection of the general Clerk of works.

NORMAL AND MODEL SCHOOLS, TORONTO.

The granolithic walk on the west side between the Education Department building and the Model School, has been completed. Improvements have been made in the lavatories of the Education Department, and considerable painting has been done on the outside of the Normal and Model Schools.

NORMAL AND MODEL SCHOOLS, OTTAWA.

A large amount of work has been done this year in connection with the steam heating plant of this Institution, three of the old boilers which had been condemned as being unfit for further service were removed, and two new multi-tubular boilers of 75 horse power each, put in their place. The boilers and work in connection therewith were erected under contract, by W. J. Campbell, of Ottawa. The increased height of the boilers necessitated the altering of some of the supports of the roofs of boiler house. The wood girders were removed and steel beams and iron columns substituted; the old remaining boiler being raised to bring the water line level with the water line in the new boilers. The older steam mains in the Normal School which were ineffective on account of being too small, were removed and replaced by mains of larger diameter. To make the whole system an effective, satisfactory working plant, it will be necessary to increase the mains in the Model School and also to reconstruct the chimney, increasing the area and height of the flue, and for which an appropriation will be asked in the Estimates for next year. When these improvements have been made, I am satisfied a considerable saving will be made in the consumption of fuel as under the present conditions a slow draught prevents the proper combustion of the coal.

The stone wall erected last year in front of the grounds on Lisgar Street, has been continued on Elgin St. for a length of 173 feet, the work being done under contract by Mr. Hugh Gilmour of Ottawa, under the Superintendence of the Assistant Engineer of the Institution. Furniture, etc. has been supplied as required.

NORMAL SCHOOL, LONDON.

The finishing of the attics in east and west wings has been completed. When the building was erected the finishing of the attics was not contemplated, but owing to the increasing urgent needs of the institution last year, it was deemed expedient to fit up the attics of both wings. That on the east side has been fitted up for Domestic Science rooms, and is equipped with the latest and most improved apparatus; and on the west side for a Museum. The work was done under contract by Mr. J. Purdom, of London.

A gallery has been erected in the Science room on the ground floor to afford the students better facilities for seeing the work on the Demonstrator's table.

An auxiliary steam boiler, similar to the boiler installed when the building was under construction, has been placed along side of it, and connected up with the steam heating apparatus. The grading of the lot in the rear of the building was continued and has been completed, and the grounds are now in good condition.

SCHOOL OF PRACTICAL SCIENCE.

Preliminary drawings have been prepared for the new Laboratory for Chemistry and Mineralogy, to be erected in connection with the School of Practical Science, and the working plans will be completed so that tenders may be called for at an early day.

OSGOODE HALL.

A large amount of painting and decorating was done on this building during the summer vacation. The walls and ceilings in the main corridor and adjoining halls in the centre building and the main library which had not been painted since 1886 were painted to harmonize with the stone work in the building which was also cleaned; repairs were also made to the stained glass in the skylights in the ceilings of the corridors. In the color treatment pre-eminence was given to the consideration of improving the light, and with the result that by using non-absorbent colors, the light has been diffused into all parts of the corridors, thereby vastly improving the architectural features of the building. During the visit of Their Royal Highnesses the Duke and Duchess of Cornwall and York, the front of the building was brilliantly illuminated by electric lights, the work being done by the Keith & Fitzsimons Company under the superintendence of the Department.

An addition has been built to the vault in the Surrogate Office of fireproof construction, having a capacity about equal to the old vault which had become overcrowded. The mason and brick work was done under contract by Mr. T. Aldridge, the remainder of work being done by men in the employment of the Department, under the supervision of the foreman carpenter.

A much needed improvement has been made to the public lavatory in the west wing, and which formerly opened into the corridor, but is now approached by a separate passageway, and the door leading to the corridor has been closed up. The whole of the interior work in the lavatory, including the plumbing and heating apparatus, which had become obsolete and foul, was torn out and floor laid with tile. The walls, excepting that portion covered with marble backs to water closets and urinals, are also covered with tile to the height of 6½ feet. The water closets are enclosed with marble, and the whole of the apparatus including water closets, urinals and wash basins, are of the latest improved designs. The heating and ventilation has also been changed and improved. The work with the exception of the marble and tiling was done by the Department.

GORE BAY.

An addition 18 x 49 feet, two stories in height has been erected to the Court House in Gore Bay, which is now a judicial district. The outer walls are built of stone similar to the Main Building. A private entrance leads to the judge's chambers on the ground floor, and a private staircase to Court room and Petite Jury room on the upper floor. An office for the clerk of works and two vaults of ample size and of fire-proof construction, are located on the ground floor, and a re-arrangement has been made of the offices on



NORMAL SCHOOL, LONDON.



DOMESTIC SCIENCE ROOM, NORMAL SCHOOL, LONDON.

NORMAL SCHOOL
LONDON
ONT.

2
13

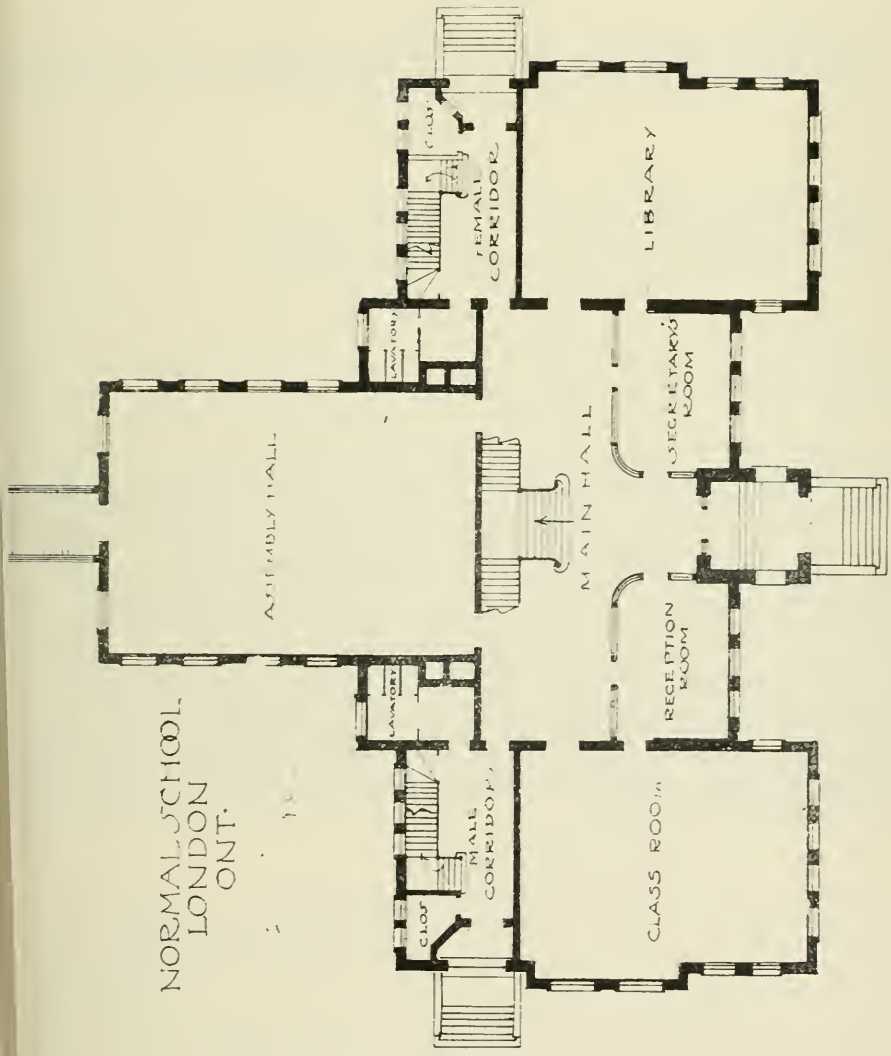

GROUND FLOOR PLAN

this floor. The extension of the Court room necessitated the altering of the Judge's Bench, which has been enlarged, and additional furniture supplied as required. A hot air heating apparatus has been installed by the Gurney Foundry Company, the building having formerly been heated by stoves which were expensive and inefficient. The building is nearly completed, and will be ready for the sitting of the Court in January. The work is being carried out by men employed by the Department, under the inspection of a competent Clerk of Works.

PARRY SOUND.

The additions to Gaol in Parry Sound have been completed, and a hot air heating plant has been installed, the work having been satisfactorily performed by the Gurney Foundry Co.

LISKEARD.

The lock-up at Liskeard, in the District of Nipissing, the construction of which was mostly done last season, was completed in the beginning of the year.

BLIND RIVER.

A lock-up has been erected at Blind River, in the District of Algoma. The work was done by day labor under a Foreman of Works.

A very considerable amount of work has been done in attending to the general repairing of the various buildings in connection with the Institutions under the Department of Public Works, and while I do not consider it necessary to particularly enumerate them herein, and although of minor importance when compared with the erection of the buildings, they entail a large amount of labor. Inspections are made as may be required from time to time during the season, and after the work is completed it is measured, and the accounts are carefully checked. Too much attention cannot be given to this part of the work, as by prompt action the cost of maintaining the buildings in good order is considerably lessened. Repairs of more or less importance have been made to the following buildings: Asylums for the Insane, Toronto, Mimico, Hamilton, London, Kingston, and Brockville; Institution for the Blind, Brantford; Institution for the Deaf and Dumb, Belleville; Normal and Model Schools, Toronto, Ottawa, London; Government House, New Parliament Buildings, Osgoode Hall, and the School of Practical Science in this city. Repairs have also been made to the gaols and lock-ups in the Districts throughout the Province.

I have the honor to remain, sir,

Your obedient servant,

FRANK R. HEAKES,

Architect.

REPORT OF THE ENGINEER.

TORONTO, December 31st, 1901.

HON. F. R. LATCHFORD,
Commissioner of Public Works, Ontario.

SIR,—I have the honour to submit the following report on the additional works which have been constructed, and repairs and improvements made; also respecting the extension of railways throughout the Province during the year 1901.

MUSKOKA LAKES WORKS.

The improvements made in connection with works on these lakes have been as follows:—

The main span of the bridge over the southerly outlet of Lake Muskoka at Bala has been entirely rebuilt. The truss, which is constructed on the "Howe Truss" principle, has a clear span of sixty-nine feet six inches, and the roadway is twelve feet in width. The piers upon which the truss rests have been built in masonry laid in Portland cement mortar, the old cribwork piers having become in a decayed and unsatisfactory condition. During the time the work was in progress, the stop-log platform of the dam immediately above was made to serve as a crossing, which enabled the improvement to be carried out without interference with public travel at any time.

At Port Sandfield the swing bridge across the canal which connects Lakes Rosseau and Joseph has been painted two coats with white lead and oil, and provided with a new floor of three-inch hemlock planking for its entire length of one hundred and five feet, and the turntable has been supplied with one new wheel.

The cribwork on the northerly side of the canal has also been provided with a new course of timber on top and repairs made to the floor planking for a length of seventy feet. A considerable quantity of the timber in the works at this point is now, however, in a decayed and worn-out condition, consequently repairs of more than an ordinary character will require to be made during the coming year.

At Port Carling, the cribwork on the southerly side of the channel above the lock has been rebuilt for a length of seventy-three feet and a height of three feet with 10x12-inch hemlock timber, the whole being fastened together with $\frac{3}{4}$ inch iron drift bolts; and the turntable of the swing bridge has been supplied with a new wheel and pinion, and repairs made to both it and the planking on the cribwork on the northerly side of the lock.

PENINSULA CREEK.

The bridge over this stream which connects Fairy and Peninsula Lakes, situated about 5 miles from the Town of Huntsville, in the District of Muskoka, has been entirely reconstructed, the old structure built in 1887 having become in a decayed and unsafe condition.

The new bridge consists of a Queen Truss span 45 feet in length in the clear with a trestle approach at each end, the total length of the structure being 192 feet and the width 14 feet. The trestle work is constructed with framed bents formed with 12x12-inch square timber placed about 20 feet apart, three of them resting upon stone pedestals and two, owing to the impossibility of otherwise getting a good foundation, upon piles. The trussed span rests upon framed double bents on top of cribwork piers, the latter being rebuilt from low water up a height of about six feet. The stringers of the trestle work are of 12x12 inch square timber with corbels under, and the flooring throughout is three inches in thickness, the whole material being white pine.

Substantial retaining walls or abutments have been built at both ends of the structure, the stone in both these and the pedestals being laid in Portland cement mortar;

and a drystone retaining wall has been constructed for a length of fifty feet and to a height of four feet along the easterly side of the roadway at the northerly end of the structure to lessen the liability of damage during time of freshet or protracted or heavy rainfall.

In order to do away with the necessity of the steamers lowering their smoke stacks, the new bridge has been kept up two feet higher than the old one, an improvement which no doubt will be appreciated by persons engaged in the navigation of these waters.

WORKS IN BEAR CREEK.

The works which have been attended to on this stream which is situated in the Township of Glamorgan, County of Haliburton, have been as follows:—

The dam, at the foot of what is known as the "Big Marsh," 127 feet in length and 10 feet in width, has been re-constructed with 10 by 12 inch hemlock timber 7 feet in height, the timber being securely fastened together with $\frac{3}{4}$ -inch iron drift bolts, and the crib work compactly filled with stone. The slide opening, 10 feet in width, is provided with birch flooring, six inches in thickness.

The slide immediately below the "Big Marsh," known as Slide No. 1 has been entirely rebuilt with 10 x 12 inch hemlock timber. The easterly side is crib work 78 feet in length, 6 feet in width and 5 feet in height, the timber being fastened together in the usual manner with iron drift bolts and the cribbing filled with stone. The westerly side 95 feet in length and five feet in height is formed with a single wall of timber supported and braced at intervals to the adjoining rock, the lower stick being accurately fitted and securely rock bolted.

Slide No. 2—A new trough slide has been constructed 109 feet in length and 4 feet in width at the bottom; the sides, which average about 4 feet 6 inches in height, being built with a batter outwards of $7\frac{1}{2}$ inches to the foot. The floor sills are of 8 x 10-inch square timber, 14 feet in length, placed 4 feet apart from centres, and the posts and braces are 6 inches square. The floor planking is of birch, 4 inches in thickness, except for a short distance at the lower end, where it is six inches, and the sides are formed with 3-inch hemlock planking.

Two piers have been built with 10 x 12-inch hemlock timber at the upper end of the slide, the one on the easterly side being 16 feet in length, 8 feet in height and 6 feet in width, and on the westerly side 29 feet in length, and a similar height and width, the crib work being compactly filled with stone.

A glance pier has been constructed below what is known as the "Long Slide," near Pine Lake, 100 feet in length, 6 feet in width and 6 feet in height. The crib work is formed with 10 x 12 inch hemlock timber, fastened together with $\frac{3}{4}$ inch drift bolts 22 inches in length and the crib work is filled with stone. Some rocky obstructions have also been removed from the stream below Bear Lake and Rome's Dam.

The improvements on this stream are of great importance to the settlers, as owing to the extent to which they facilitate the driving of timber and other products of the forest, lumbermen are enabled to give better prices for material in the locality than they could, under other circumstances, afford.

SWING BRIDGE AT MAGNETAWAN.

The work attended to out of this appropriation consisted of the reconstruction of the bridge on the Nipissing road at this village which was erected in 1885.

The centre pier, 16 feet square, with a cutwater on the upper end, and the rest pier above a similar size, but without a cutwater, have been rebuilt five feet in height; and the northerly abutment, 16 feet in length on the face, 20 feet at the back, and 8 feet in width, has also been reconstructed from low water up a height of 10 feet, and a new approach 30 feet in length, provided.

The cribwork is constructed with 12 x 12 inch square white pine timber, bolted together with iron drift bolts, and compactly filled with stone.

The superstructure, 100 feet in length, with a 12-foot roadway, is a good substantial structure, constructed with dressed lumber on the "Howe Truss" principle, in a similar manner to the old bridge.

The work was commenced on the 31st July, and completed on the 6th of November, during which period public travel was not interfered with to any material extent, suitable approaches having been constructed, and two scows provided which enabled the river to be crossed with safety at any time.

MADAWASKA RIVER.

An appropriation of \$7,000 was granted last session for service on the construction of a bridge across this stream on the line between lots 30 and 31 in the 13th concession of the Township of Raglan, County of Renfrew, and the work has been proceeded with during the present year. The bridge has a total length, including piers; of 262 feet 4 inches, and consists of one pin-connected steel Whipple truss of 108 feet clear span between the piers, and two stiff rivetted spans of Warren trussing 52 feet in width each in the clear, the roadway being 14 feet in width. The superstructure rests upon crib-work piers and abutments, the piers being 14 and 16 feet in width each, respectively, and 20 feet in length exclusive of the cut-waters on the up-stream ends, the total heights being 24 and 30 feet; and the abutments are 10 feet in width, 20 feet in length on the face, and 30 on the back, and 10 feet in height, the whole being strongly constructed with square and flattened timber, and the crib-work filled with stone.

The substructure was built by men in the direct employ of the Department, and the superstructure by the Hamilton Bridge Works Company, Limited.

The erection of this bridge is of great importance to the residents of this locality, as formerly parties wishing to drive to either Egansville or Renfrew had to go up to Palmer's Rapids, situated about six miles above, in order to get across the river; in consequence of which the distance to and from either of these points was increased by about 12 miles beyond that which will now have to be travelled.

PETEWAWA RIVER.

The work attended to out of this appropriation consisted of the construction of a bridge across the stream on the side line between lots 20 and 21 in the 13th concession of the Township of Petewawa.

The bridge is a steel structure, with a roadway 15 feet in width in the clear, and consisting of two 85 feet spans of "Warren" trussing resting upon a pier in the centre of the river, and an abutment at each end, the whole being constructed of concrete.

The centre pier is 4 feet 8 inches in width at the top, and 5 feet 5 inches at the bottom, the height being about 13 feet, and the extreme length 24 feet 4 inches. The pier is constructed with a batter of one-half inch to the foot on the sides, one inch on the back, and three inches on the cutwater.

The abutments are 18 feet in length, 5 feet 4 inches in width at the base, with a footing course 16 inches in thickness projecting 8 inches all around, and 4 feet 8 inches in width at the top, with ballast wall above about 3 feet in height, and 2 feet in thickness, the total height being about 13 feet 6 inches. The abutments are provided with splayed wing-walls at each end, 9 feet 8 inches in length, the tops of the wing walls being properly sloped to meet the earth filling forming the approaches.

The work was commenced during the season of low water in the latter part of July, and the bridge was completed and opened for traffic about the 25th November.

The erection of the structure in its present position will, without doubt, prove a great convenience to parties living on the northerly side of the river, as owing to the old bridge being located about a mile and a half further down the stream, the distance to be travelled in order to meet either the railway station or the school-house is lessened by about three miles, and many children who were formerly unable to attend school will now be able to do so.

STURGEON RIVER—NIPISSING DISTRICT.

The work attended to on this stream during the present year consisted of the erection of a bridge on lot No. 14, in the 5th concession of the Township of Field.

The bridge is erected on the Queen Truss principle, and consists of two spans 63 feet in length each, in the clear, the width of the roadway being 12 feet.

The substructure consisting of a centre pier and two abutments, is constructed of cribwork, the timber being securely fastened together with $\frac{3}{4}$ inch iron drift bolts and the cribbing compactly filled with stone.

The pier is 31 feet in height, 14 feet in width, and 20 feet in length, with a cut-water on the up-stream and which makes the extreme length 29 feet.

The abutments, 16 and 19 feet in height each respectively, and 10 feet in width, are 19 feet in length on the face, and 28 feet on the back, the increase in length being due to their being splayed on the up-stream ends.

Suitable approaches have been provided extending from the adjoining bank to the abutments, and the entire work has been carried out in a substantial manner.

The erection of this bridge will prove a great convenience to the settlers, as formerly when business called them to adjoining villages, or more thickly settled portions of the Province, the river had to be crossed on a scow, which owing to the strong current at certain seasons of the year, was both a difficult and dangerous undertaking.

MAINTENANCE LOCKS, DAMS AND BRIDGES, ETC.

The improvements and repairs which have been attended to out of this appropriation during the present year in addition to those already referred to in connection with other works, are as follows:—

REDSTONE LAKE DAM.

This dam situated at the outlet of the above mentioned lake in the Township of Guilford, County of Haliburton, has been rebuilt a height of 10 feet in front and 12 feet at the back. The old structure which was built in 1880, was 82 feet in length and 30 feet in width, but in rebuilding the width has been reduced to 20 feet, the remaining portion being planked over with 6 inch hemlock, forming an apron, the timber below being sound. The cribwork is formed with 10 x 12 inch hemlock which is fastened together in the usual manner with $\frac{3}{4}$ inch iron drift bolts, the whole being compactly filled with stone. The timber was made by employees of the Department in the early part of the year, but the erection of the structure was not commenced until the season of low water, the work being completed in the early part of the month of September.

The superficial area of this lake is about 3,110 acres, and as the dam is capable of raising the water a height of about 9 feet, it is one of the most important reservoirs at present in this section of the country.

HAWK AND PAINT LAKE DAMS.

The dam at the outlet of Hawk lake in the Township of Stanhope has been provided with five new stop-logs and four new windlasses, and Paint Lake dam, in the Township of Sherborne, has been supplied with one new stop log and gravelled for its entire length.

Horse Shoe dam, in the Township of Minden, has been well gravelled and provided with a pair of windlasses, and two new stop-logs, and repairs have been made to the stop-logs and planking on the platform of the dam at the outlet of Hall's Lake, in the Township of Stanhope.

WORKMAN'S DAM.

This dam, situated on the Gull River, a short distance up stream from the Village of Minden, has been temporarily repaired to stop leakage, but somewhat extensive repairs will require to be made to the structure early in the coming year, which could not be attended to this fall without causing serious inconvenience and loss to both the settlers and local mill owner.

MISSISSICUA CREEK.

A new boom has been constructed and placed in position above the slide on this creek, at Scott's Mills, in the Township of Harvey, County of Peterboro'. The boom is

108 feet in length, and 2 feet 4 inches in width, the timber being fastened together with $\frac{7}{8}$ -inch iron bolts, the whole being secured with chains at each end in the manner required to keep it in proper position.

SWING BRIDGE AT YOUNG'S POINT.

This bridge has been provided with fourteen new pieces of floor stringer, 5 x 10 inches square and 14 feet in length, and new flooring of 3-inch hemlock planking, for its entire length of 66 feet. Repairs have also been made in several places to the planking on the guide pier below the lock.

BALSAM RIVER LOCK.

In the estimates for the present year provision was made for supplying this lock with new gates, the old ones having become in a decayed and dangerous condition.

The gates have been constructed and the lower ones placed in position, but as the work could not be attended to without causing serious inconvenience until after the close of navigation, the severity of the weather interfered with the hanging of the upper ones to such an extent that it was decided to allow this portion of the work to stand until early next spring, when it can be more economically performed.

SWING BRIDGES AT LINDSAY.

The centre pier of the swing bridge south of Lindsay, which is 18 feet square, has been rebuilt with 12x12 and 10x12 inch hemlock timber, a height of 4 feet, the cribwork being fastened together with iron drift bolts, and filled with stone, and the abutment at the southerly end, 30 feet in length at the back, 18 feet on the face, and 10 feet in width, has been rebuilt a similar height.

The southerly approach has also been provided with new floor stringers, and flooring formed of 3 inch cedar with 2 inch tamarac on top, for a length of 20 feet. The swinging portion of the bridge has been supplied with a new toe piece and two new needle beams, and the flooring has been strengthened by placing 2 inch hemlock, 8 feet in width, on top of the old planking along the centre of the bridge for its entire length of 94 feet.

The swing bridges on Lindsay and Wellington Street in the town have each been painted two coats with white lead and oil.

The following are the different lockmasters' returns of lockages made during the present year :—

Port Carling Lock—3,249 steamers, 1,209 small boats, 1,076 scows, and 603 rafts or cribs of timber.

Mary's and Fairy Lakes Lock—428 steamers, 61 small boats, 112 scows, and 238 rafts or cribs of timber.

Magnetawan Lock—559 steamers, 36 small boats, 113 scows and 34 rafts or cribs of timber.

Lindsay Lock—213 steamers, 67 small boats, 105 scows, and 59 rafts or cribs of timber.

Young's Point Lock—1,375 steamers, 16 small boats, 195 scows and 171 rafts or cribs of timber.

Balsam River Lock—545 steamers, 68 small boats, 29 scows and 237 rafts or cribs of timber.

MILL CREEK IMPROVEMENT.

This creek rises in the township of Caledonia and extends through Longueil, both in the County of Prescott, the outlet into the Ottawa River being in the Village L'Original.

The improvement was commenced on the 18th of June, on the lot owned by James Murray, which is within the boundary of the Village of L'Original, and continued up stream to beyond the boundary line between Longueil and Caledonia, the distance improved, following the tortuous course of the creek, being between 4 and 5 miles.

The work consisted of the removal of clay, gravel and boulders from the bed and sides of the stream, and the excavation of a channel through solid rock at three different places.

The improvement was carried out by the municipal authorities, and upon the department being notified of its completion, examination was made, and as the work was found to have been performed in a satisfactory manner, and a properly certified voucher of the expenditure furnished, the appropriation of \$500 granted last Session to assist in carrying it out, was paid.

PORTAGE DU FORT BRIDGE.

The erection of the Inter-Provincial bridge across the Ottawa River at the village of Portage du Fort, to take the place of the old one which collapsed some three years ago, has been completed during the present year, the work being carried out by the Dominion Government, the Provinces of Ontario and Quebec each contributing the sum of \$5,000.00 toward the cost, which amounted to \$28,200.14.

The new bridge has been erected about one-sixth of a mile southerly from the site of the old one, the superstructure being of steel and the piers and abutments of first class masonry. It consists of one central span 300 feet in width in the clear between the piers, constructed on what is known as the "Single Lattice" principle, with a span 50 feet in length extending to the abutment on the Quebec side of the river and a span of 30 feet on the Ontario side, both spans being constructed on the "Pony Lattice or Warren" type of bridging. The total length of the structure over all is about 394 feet 4 inches, and the roadway is 18 feet 6 inches in width in the clear.

In the substructure the piers are 7 feet in width at the bottom, 5 feet at the top and about 26 feet high, and the abutments are 8 feet in width at the bottom, 5 feet at the bridge seat and 2 feet 4 inches at the top, the total height being about 17 feet.

The filling behind the abutments which forms the approaches and roadway, consists of earth and stone, and substantial wooden railings are provided along the top of the embankments to prevent accident.

Examination was made on the 20th of December, and as the entire work was found to have been well and satisfactorily carried out, a cheque for the amount of the appropriation of \$5,000.00 was placed to the credit of the Receiver General at Ottawa.

GULL AND BURNT RIVER WORKS.

The works which have been attended to out of this appropriation during the present year have been as follows :

OTTER CREEK SLIDE.

The slide on this creek which extends through the Township of Monmouth in the County of Haliburton, has been improved by extending it for a length of 45 feet. The stringers are of 10 x 12 inch hemlock, the floor sills 8 x 10 inch and posts and braces 6 inches square, placed about 4 feet apart from centres. The slide is 4 feet in width at the bottom, with sides built battering outwards, the flooring being of 4-inch birch planking and the sides of 3-inch pine.

DAM AND SLIDE BELOW COCKLONG LAKE.

A new dam and slide has been constructed on the stream in the Township of Glamorgan, County of Haliburton, which forms the outlet of this lake into the Burnt River.

The dam is 50 feet in length, 10 feet in width and 7 feet in height. It is constructed of 10 x 12-inch hemlock timber, fastened together with $\frac{3}{4}$ -inch iron drift bolts, and the cribwork is filled with stone.

The slide 160 feet in length and 4 feet in width at the bottom, is constructed in the usual manner with 10 x 12-inch stringers, 8 x 10-inch floor sills, and 6 x 6-inch posts and braces. The flooring is 4 inches in thickness, and the sides of 3 inch planking, the entire material being of hemlock.

LOON LAKE DAM AND SLIDE.

A dam and slide has been constructed which will enable the water of this lake, situated in the Township of Dudley, at the foot of what is known in the locality as the "Big Marsh," to be regulated as desirable.

The dam is 69 feet 6 inches in length, 10 feet in width, and an average height of 7 feet 3 inches, with a slide opening in it 12 feet in width.

The structure is constructed with 10 x 12 inch hemlock timber fastened together with $\frac{3}{4}$ inch iron drift bolts, and the cribbing is filled with stone. The slide, 50 feet in length, and 12 feet in width, is constructed with 10 x 12 inch floor sills, and 6 x 5 inch posts and braces, the whole being framed together and placed about 4 feet apart from centres. The sides are formed of 3 inch planking, and the flooring is of 4 inch Hemlock, fastened with 8 x $\frac{1}{2}$ inch wrought iron spikes. The stop-log platform, 26 feet in length and 10 feet in width, is constructed with 10 x 12 inch Hemlock stringers, covered with 3 inch planking, and the necessary windlasses and chains to enable the stop-logs to be handled, have been provided.

The construction of this dam necessitated the raising of the Monmouth road in two places, to avoid flooding, one of them being 202 feet in length, and the other 250 feet, the average depth of filling at both being about 12 inches, and the width 14 feet.

The construction of this work will enable a large quantity of water to be utilized which formerly ran to waste, which will facilitate to a considerable extent the driving of timber down the Burnt River, and also assist in keeping up the water for navigation and milling purposes on the lakes and streams below.

BRIDGE AT HUNTSVILLE.

Provision was made in the Estimates for the present year for the construction of a new bridge across the north branch of the Muskoka River in the Town of Huntsville, to take the place of one erected by the Department in 1884, which had become decayed to such an extent as to endanger the safety of the public.

The work was not commenced until toward the latter part of October, but the sub-structure, which is of concrete, was completed on 10th of December, and it is expected the superstructure, for which the Hamilton Bridge Works Company, Limited, are the contractors, will be erected and the bridge opened for traffic before the close of the coming month of January.

It will consist of one swinging span 135 feet in length, and a fixed span 69 feet 9 inches, or a total length along the centre line of 204 feet 9 inches, all of which except the joists and flooring will be of steel.

The approaches will be formed with rock and earth filling, the one at the westerly end being required about 90 feet in length, and at the easterly end 40 feet.

The pivot pier is 18 feet in width, 26 feet 10 inches in length and 7 feet in height, the concrete resting upon a platform of 10 x 12 inch timber placed on top of the portion of the old cribwork pier which was below the water line, where the timber was perfectly sound, the pier being well packed with stone and gravel before the platform was put on.

The pier upon which the easterly end of the swing and the westerly end of the fixed span will rest is provided with a similar foundation, and is 7 feet in width, 26 feet in length, and 12 feet 6 inches in height. The length of each of the abutments, including wing walls, is 42 feet and the widths 6 feet, the one at the easterly end being 12 feet in height, and at the westerly end 18 feet, the difference in height being due to the depth to which the excavation had to be carried in order to secure a good foundation.

CHEMONG LAKE BRIDGE.

A re-vote of the appropriation of \$3,500.00, granted in the Supplementary Estimates for 1900, to assist in the construction of a bridge across this lake, on condition that the balance of the amount required to complete the work be furnished locally or otherwise, was taken last Session, and the improvement has been carried out during the present year.

The bridge and embankments forming approaches have a total length of 3,638 feet. The approach at the westerly end is 400 feet in length and 20 feet in width at the top, with sides well sloped, in addition to which about 700 feet of road has been constructed, extending to the side line between lots 8 and 9 in the 4th concession of the Township of Ennismore. The approach at the east end is 513 feet in length, similar in all respects to the other one, and both approaches are constructed with stone, with a light coating of clay on top, which is well covered with gravel. The approaches are provided with substantial guard rails, constructed with cedar posts about 9 inches in diameter, placed at 8 feet centres, with 3 x 6 inch and 1½ x 8-inch ribbons securely spiked to same.

Adjoining the approach at the easterly end there is a steel swing bridge, with an opening 40 feet in width in the clear, the total length of the structure being 74 feet and the width 12 feet, and this, together with the piers, occupies 105 feet of space. Beyond this comes the floating portion of the structure, extending to a cribwork pier at the end of the westerly embankment, a distance of 2,620 feet.

The floating portion is supplied with an apron at each end, to make provision for the rise and fall of the water, the aprons being 60 feet in length and 12 feet in width, with trussing at sides constructed with 1½-inch rods, 8 x 10 inch chords, main braces and straining beams, and 8 x 8 centre braces and needle beams, 3x10-inch joists placed about 2 feet apart and 3 inch pine flooring, the shore ends resting upon cribwork piers compactly filled with stone, and the outer ends upon the floating portion of the structure.

The floating portion is constructed with six longitudinal stringers, except for a length of 60 feet at each end, and at five different points where provision is made for teams to pass one another where there are eight, these latter portions being 24 feet in width and the balance 18 feet.

The longitudinal stringers are tied together with traverses or cross stringers of 6x12-inch pine timber, placed at 15 feet centres; notched down 3 inches on the longitudinal stringers and secured to same with 2-inch rock elm trenails.

The flooring is of 3-inch pine planking placed across the stringers with a longitudinal course 8 feet 4 inches in width in the centre placed on top of the other, the whole being securely fastened with 1½ inch trenails. The bridge is also provided with substantial hand-rails constructed with 3x5 inch pine posts and top rail with wire below and 2x4 inch braces on the inside to every post and 5 x 3 inch on the outside every 15 feet, and the structure is well anchored every 100 feet with ½ inch chains and large boulders. There is also a protecting crib built on the west side at about the middle of the bridge, 50 feet square, and booms are anchored a short distance above with a view of breaking the sea in rough weather before it reaches the structure.

Upon the Department being notified of the completion of the work, examination was made, and as it was found to be satisfactorily performed and a properly certified voucher furnished, showing an expenditure of \$31,000.00, a cheque for the amount of the appropriation was handed over to the Treasurer of the County of Peterboro.

MOOSE RIVER IMPROVEMENT.

A re-vote of the appropriation of \$1,000, granted in 1898 as a contribution towards the cost of improving this stream in the Township of Roxborough, County of Stormont, was taken last session.

The work attended to consisted of the deepening and enlargement of the channel so as to facilitate the passage of the water and relieve the low-lying lands and highways in the locality from the flooding which they have heretofore been subjected to during time of the regular freshets or after periods of unusually heavy rainfall.

The work was carried out by the municipal authorities, and upon examination being made in the month of October, it was found to have been well performed, and as properly certified vouchers were furnished, showing a total expenditure of \$10,342.25, the amount of the appropriation was paid.

BRIDGE—TOWNSHIP OF CAMBRIDGE.

An appropriation of \$1,000 was granted in the supplementary estimates last session to assist in the construction of a bridge across the Nation River in this township, in the

County of Russell, on condition that the municipality complete same at a cost of \$9,000. The work has been carried out during the present year, the bridge being located on the road between the 9th and 10th concessions. It is a steel structure constructed on the "single lattice" principle, in a span of 200 feet, the roadway having a width of 18 feet in the clear. The abutments, constructed of first-class masonry, are 19 feet in height, and 7 feet in width at the base, and substantial approaches of rock and earth filling are provided at each end of the bridge, 200 and 325 feet in length each respectively.

Upon the department being notified that the work was completed, examination was made, and as it was found to be substantially and satisfactorily carried out, and properly certified vouchers furnished showing an expenditure of \$9,104.27, the amount of the appropriation was handed over to the treasurer of the township.

MANITOU LAKE DAM—RAINY RIVER DISTRICT.

The improvement made to this dam during the present year have been as follows:—

The stop-log opening at the easterly side has been provided with a new slide 30 feet in length and 12 feet in width, the flooring being six inches in thickness, and the sides formed with fluted timber, the whole being securely fastened together with $\frac{3}{4}$ -inch drift bolts.

Repairs have also been made below the small or westerly opening, where the force of the water coming through had washed out a hole of sufficient size to cause the cribwork to settle, thereby endangering the safety of the structure. The damage was made good by filling in with rocks and boulders and covering the whole with a cribwork apron, 16 feet in length and 10 feet in width, which it is expected will do away with the difficulty in future.

The dam has also been strengthened by providing supports at several points where indications of settlement were observed, and one new stop-log has been provided, and the others refitted, and the entire structure thoroughly gravelled, to make it water-tight.

The work was commenced during the latter part of May, and completed during the month of June.

INTER-PROVINCIAL BRIDGE, OTTAWA.

Aid to the extent of \$5,000 was granted in 1895, towards the building of an inter-provincial railway and passenger traffic bridge across the Ottawa River, at or near Nepean Point, for the common and equal benefit of all Her Majesty's subjects, on condition that a sum of not less than \$600,000 be expended on the construction of the bridge, and that the Province of Quebec contribute at least as much as Ontario, and the Dominion at least \$100,000; also that the bridge be built on plans approved of by the Lieutenant Governor in Council.

The plans were submitted in 1898, and approved of, and the construction of the bridge commenced, the work being continued until the early part of the present year when it was completed and opened for traffic.

The bridge extends across the river from Nepean Point in the City of Ottawa to Hull in the Province of Quebec.

The approach on the Quebec side of the river consists of 490 lineal feet of rock and earth embankment, 1,141 feet of timber trestle, 664 feet of steel trestle, and 427 feet of steel plate girders over the highways, making the total length 2,722 feet. The spans of six of the girders is 50 feet each, in the clear, one is 60 and one 67 feet, and the bents of the steel trestle work are placed 30 feet apart from centres. The plate girders all rest upon substantial concrete abutments, and the trestle bents on concrete pedestals with heavy stone caps.

The approach from the Ottawa side of the river consists of 2382 lineal feet of rock excavation and embankment, with 1948 lineal feet of dry stone retaining wall, one steel plate girder with a span of 30 feet resting on concrete abutments and 270 feet of steel trestle resting on concrete pedestals similar to those on the Quebec side, the total length being 2,682 feet.

The bridge proper consists of two spans of steel trestle 27 and 32 feet in length each and five spans of pin connected steel trussing, three of them being 247 feet in length,

one cantilever span 555 feet 9 inches in length, and one 140 feet in length, making the length of the structure 1,495 feet nine inches, and the total length including approaches about 6,900 feet.

The superstructure of the bridge proper rests upon substantial piers, the lower portions of which are formed of concrete extending from the rock to within two feet of low water level, and the upper portions are of coursed masonry, the short piece of trestlework at the end, on the Ontario side, resting upon concrete pedestals.

The bridge is provided with a space for steam railway trains in the centre with a sufficient roadway on each side to accommodate electric cars and vehicular traffic, and foot walks are provided for pedestrians, and the approaches are arranged so that there will be no crossing, a separate roadway being provided for traffic going from Ottawa to Hull and vice versa.

Upon examination being made the work was found to have been carried out in a substantial manner under the direct supervision of a Dominion Government Inspector and Bridge Engineer, and in accordance with the plans submitted and approved of before construction was commenced; and as a certified voucher showing an expenditure of \$808,212.13, was furnished, the appropriation was paid.

EXTENSION OF RAILWAYS

Construction work has been in progress on several new lines of railway during the present year, the details of the work done as far as could be ascertained being as follows:—

ONTARIO AND RAINY RIVER RAILWAY.

This railway now forms a portion of what is known as the Canadian Northern, and was commenced during the month of August, 1898. At the close of 1900 it was reported as having the grading practically completed for a distance of 112 miles from the commencement of the line at Stanley on the Port Arthur, Duluth and Western Railway, and about 80 per cent. of it done on a further distance of about 10 miles, the track being then laid for 93 miles, and 57 miles ballasted. The work has since been proceeded with from both ends of the line, and so vigorously prosecuted that the track laying is now completed continuously from Stanley to the International Boundary on Rainy River at Beaver Mills, a distance of 268 miles; the last spike being driven on the 31st of December.

The completion of the ballasting, which is well advanced, and other improvements necessary to fully complete the line will be pushed as rapidly as possible, and it will, therefore, be opened for the conveyance of both freight and passengers at an early date.

The road has been built with a view to heavy traffic, and will form a competing line with the C.P.R., between Winnipeg and Port Arthur, the portion between the International Boundary at Beaver Mills and Winnipeg having been completed and opened for traffic since the month of November last year.

The company have, in anticipation of a heavy grain traffic, also during the present year constructed extensive docks at Port Arthur, and an elevator with a capacity of 1,250,000 bushels, the whole of which works are now practically completed.

JAMES BAY RAILWAY.

The construction of a portion of this railway from what is known as the "Quebec Siding," on the Canada Atlantic Railway, situated about three miles eastward from Rose Point Station, was commenced during the month of July of the present year, and the line is now about completed to the crossing of the Seguin River in Parry Harbour, a distance of a little over $3\frac{1}{2}$ miles.

Some grading has, I understand, also been done on the Nipissing and James Bay Railway, a few miles out of North Bay.

ALGOMA CENTRAL RAILWAY.

Construction work has been steadily proceeded with on this railway during the year, and I understand that the grading on the main line is now completed for a distance of 86

miles, northerly from Sault Ste. Marie, and 48 miles of steel rails laid, weighing 85 pounds to the lineal yard, and 34 miles ballasted.

The grading and track laying on a branch from the Michipicoton Division to the Josephine Mine, a distance of $10\frac{1}{2}$ miles, has also been completed, and the ballasting attended to for a distance of 3 miles.

MANITOULIN AND NORTH SHORE RAILWAY.

As previously reported the construction of this line was commenced at Sudbury during the month of June, 1900, and at the close of that year, the grading had been completed, and track laid for a distance of about 3 miles. Operations have been steadily continued during the present year, and the line is now fully completed and open for traffic to the Gertrude Nickel Mine in the Township of Creighton, a distance of $13\frac{1}{2}$ miles, and a branch one mile in length has also been built to the Elsie Mine.

It is intended to proceed with the further extension of the line at once, the clearing of the right of way of a five mile section extending to the Vermillion River, having already been commenced.

BRUCE MINES AND ALGOMA RAILWAY.

The construction of this line which is intended to extend from Bruce Mines on Lake Huron to the concentrating mill of the Rock Lake Mining Company, Rock Lake, a distance of about $16\frac{1}{2}$ miles was commenced at the crossing of the Soo Branch of the O.P.R. on the 10th of August last, and I understand the grading is now completed for a distance of $14\frac{1}{2}$ miles, and that 10 miles of track have been laid, and one mile ballasted. It is expected the track laying will be completed to the Rock Lake Mill in about three weeks, and it is intended to push the ballasting to completion as soon as the weather will permit of this work being properly attended to in the coming spring, and also to complete the portion from the C.P.R. Crossing to the lake in the early part of the season.

The following revised statement to the close of 1901 gives in detail the mileage of each railway in Ontario, distinguishing between those constructed prior to and since Confederation :—

REVISED STATEMENT.

No.	Name of railway.	Terminal points.		Completed prior to Confederation.	Completed since Confederation.	At present under construction.	Total length in operation of each railway or system of railways in miles.
		From.	To.				
1	Grand Trunk Railway, Main Line	Eastern Province					
2	do	Boundary	Point Edward	457			
3	do	Fort Erie	Goderich	158			
4	do	St. Mary's	London	23			
5	do	Galt	Berlin	7	4.5		
6	do	Waterloo	Elnora		10.25		
7	do	Toronto	Cobocouk		38		
8	do	Port Hope	Midland City	65	54.53		
9	do	Millbrook	Lakefield	13	9		
10	do	Stouffville	Jackson's Point		26.5		
11	do	Whitby	Lindsay		46		
12	do	Lindsay	Haliburton		55.81		
13	do	Belleville	Peterborough		61.65		
14	do	Grand Junction	way		22		
15	do	Toronto & Ottawa	Madoc		9		
16	do	do	Manilla Link		6.5		
17	do	do	Onemees Link		14		
18	do	Port Dover & Lake Huron	Peterborough		63		
19	do	South Norfolk Railway	Stratford		17		
20	do	Chemong Branch	Port Kowan		9		
21	do	Stratford & Huron	Chemong Lake		106.27		
22	do	Owen Sound Extension	Warton		12.40		
23	do	Georgian Bay & Wellington	Owen Sound		26		
24	do	do	Durham				
25	do	do	Wind-sor	229			
26	do	do	Hamilton	39.5			
27	do	do	Fort Erie		145		
28	do	do	Glencoe		20.60		
29	do	do	Kingscourt				
30	do	do	Konoka	51			
31	do	do	Sarnia				
32	do	do	Petrolia	7			
33	do	do	Brantford	8			
34	do	do	Tilsonburg		35.88		
35	do	do	Brantford		102		
36	do	do	Harrisburg	27			
37	do	do	Palmerston		65		
38	do	do	Kincardine		69.75		
39	do	do	Hyde Park Junction				

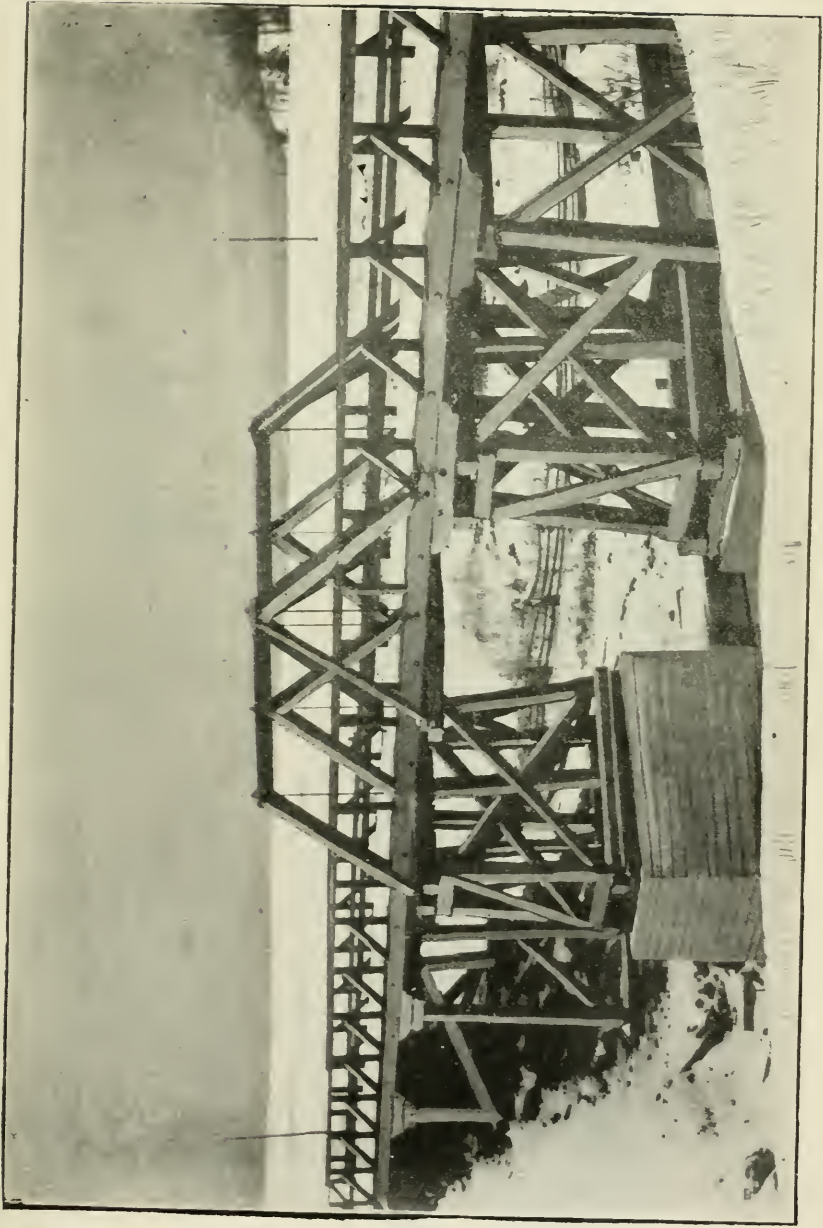

PENINSULA CREEK BRIDGE — 192 feet in length.

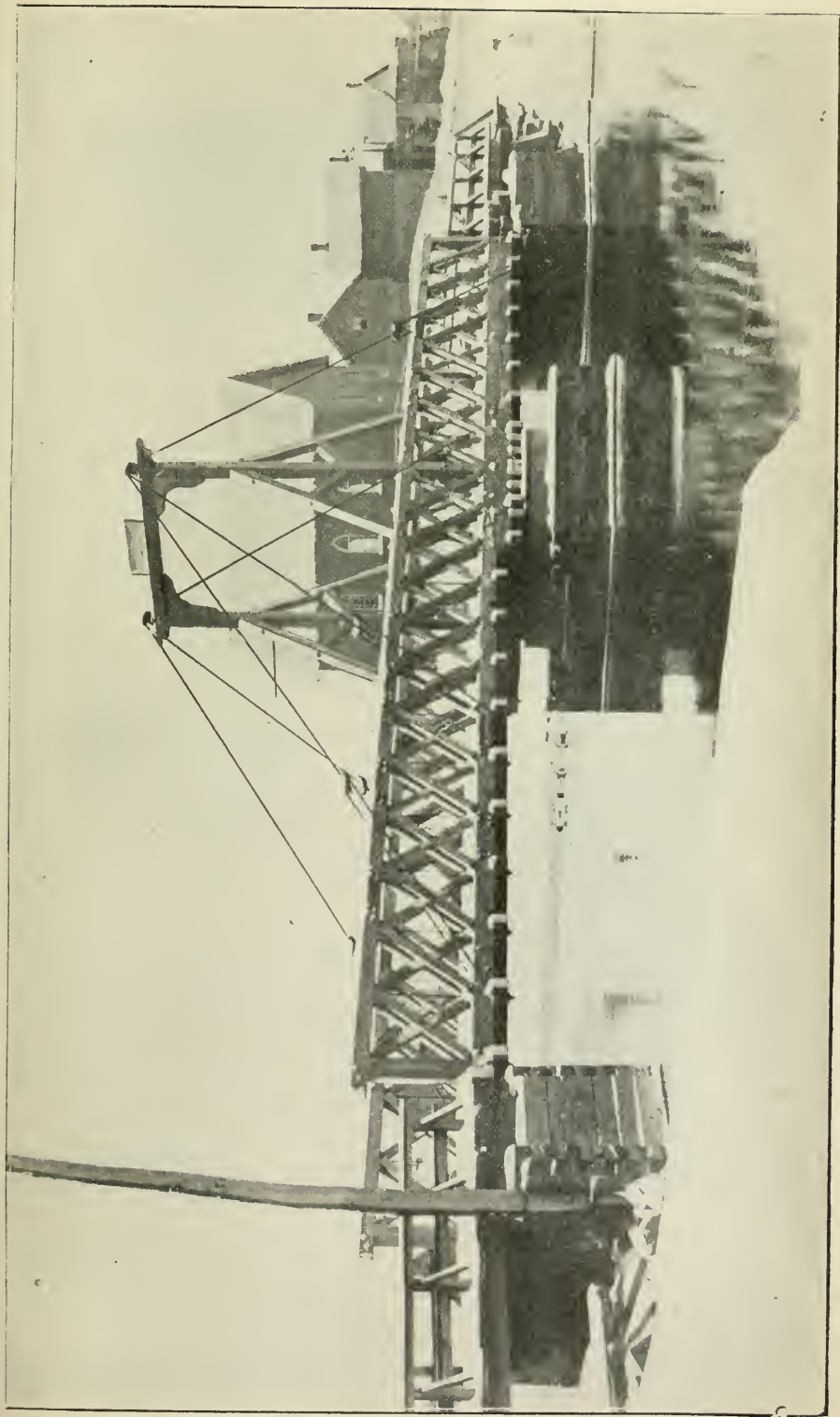

MAGNETAWAN SWING BRIDGE AND APPROACHES.—Total length, 160 feet, swinging portion, 100 feet.



STEEL BRIDGE OVER MADAWASKA RIVER.—TOWNSHIP OF RAGLAN.—Total length, 262 feet.

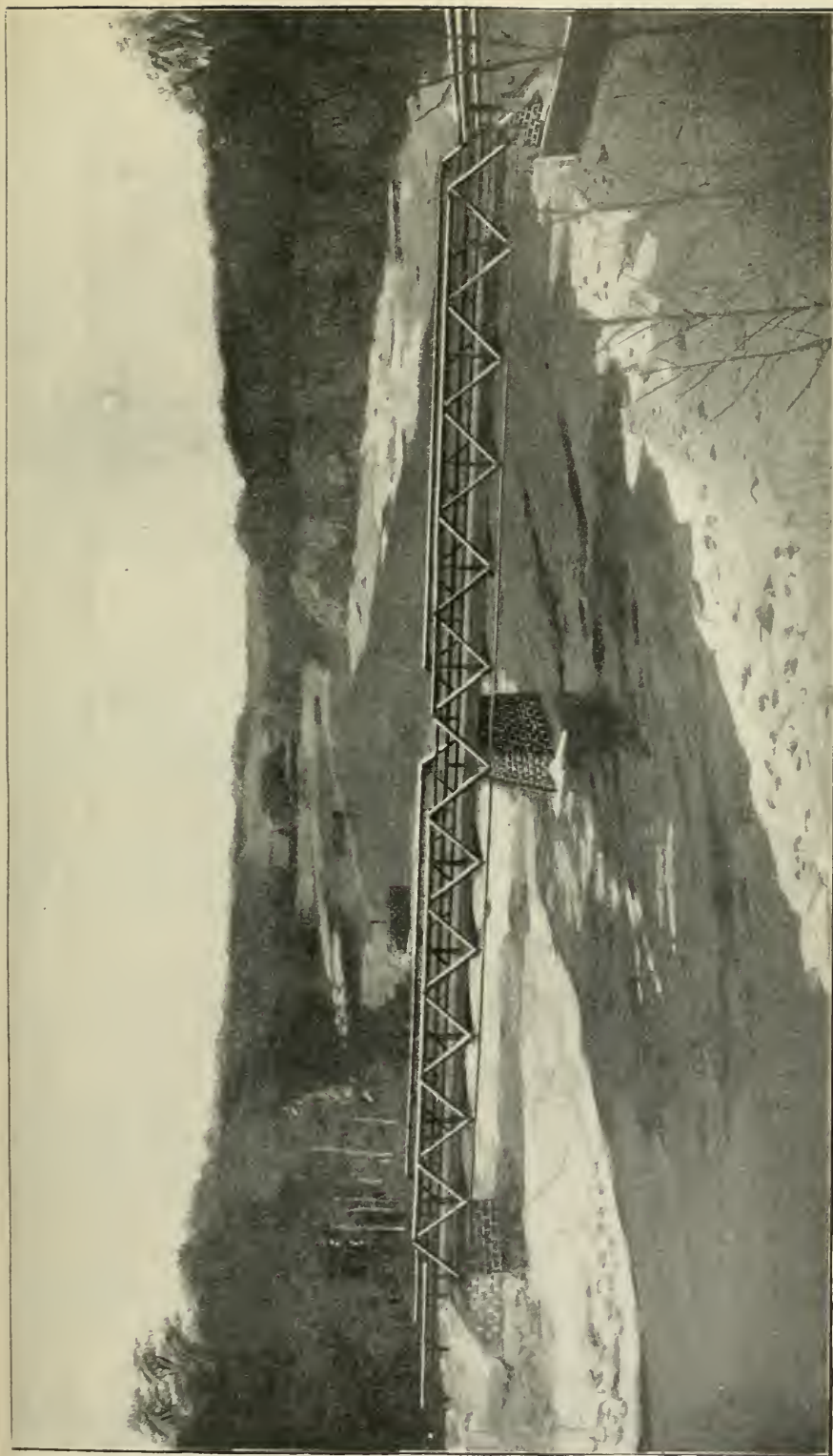

PETRAWA BRIDGE.—Two steel spans, 85 feet each, resting on concrete piers.



REPORT OF THE SUPERINTENDENT OF COLONIZATION ROADS.

To the Honorable F. R. LATCHFORD,
Commissioner of Public Works,
Ontario.

SIR,—I have the honor to report the work and operations of the Colonization Roads branch of your department for the year 1901, including mining roads, bridging and ditching.

One hundred and forty-three miles of new roads have been opened. Seven hundred and twenty-four miles of repairs and improvements, including many miles of ditching were made, and twenty-three bridges built, aggregating a length of twenty-eight hundred and sixty-two feet, beside the repair of many others.

The statement is as follows :

NORTH DIVISION.

ALDERSON ROAD.

An expenditure for the completion of work begun last year but in consequence of bad weather was stopped.

The improvements are on lots 1 and 2, con. 3, Coffin Additional (now Aberdeen) representing three-eighths of a mile of ditching and drainage.

ASSIGNAC ROAD.

This work was in the township of Assignac, Manitoulin Island, from between lots 28 and 29, concession 1 east five-eighths of a mile, and thence south between concessions 1 and 8 another five-eighths of a mile.

ATTWOOD ROAD.

From lot 16, Attwood, to Beaver Mills five-eighths of a mile of double ditching was done.

BALFOUR AND RAYSIDE ROADS.

From lots 4 and 5, concession 2, Balfour west on the Chelmsford and Larchwood road three miles were opened.

Five miles were also repaired on the 6th concession Rayside, from lots 2 and 3 to lots 6 and 7 and west through concessions 3 to 5.

BALFOUR 4 AND 5 CON. ROAD.

From between lots 2 and 3, concessions 3 and 4, west on concession 4 to lots 4 and 5 about a mile of good grading was done with a grading machine.

BIRCH LAKE AND WEBBWOOD ROAD.

A new road chopped out and graded over lots 1, 2, 3, concession 6, May township. Grading was also done on lot 12, Hallam; and a mile on concession 4 May, over lots 11 and 12 was graded.

BLIND RIVER AND IRON BRIDGE ROAD.

This work was between the east branch of Blind river and Mississaga river, consisting of four miles of underbrushing and ditching. Two bridges 125 feet each in length were filled in with stone, leaving proper water courses in each case and making very permanent work.

BRUCE MINES AND OPHIR ROAD.

About two miles of road have been repaired from between lots 2 and 3, concession 2, Plummer, north to concession 4 and through a rough and hilly section.

BRIDGE REPAIRS AND MAINTENANCE.

The repair of Stanley and Paipoonge bridge, and painting Winnipeg river bridge.

CAMPBELL 12 CON. ROAD

From about centre of lot 7, and working west over lots 8, 9, and 10, a mile of deep ditching was done.

CARPENTER AND DOBIE ROAD.

A mile of grubbing and crosswaying and three-quarters of a mile of single and double ditching, with a quarter of a mile of tap drain.

CARPENTER AND LASH ROAD.

A mile and a half of excellent work, consisting of grubbing, ditching, and crosswaying.

CARPENTER AND BURRIS ROAD.

Two miles of work was done on this road, representing draining and double ditching for the entire length.

CARPENTER ROAD.

This was the cutting out of a road into a settlement to enable the people to reach the Carpenter and Burris road—length one mile.

CLARKE'S BRIDGE.

A bridge 120 feet long almost entirely renewed.

COBDEN AND STRIKER TOWN LINE BRIDGE.

A bridge 460 feet long, constructed upon four pile bents, and having 3—24-foot spans. Cedar lumber was used almost entirely, making the structure an excellent one.

CONMEE TOWNSHIP ROAD.

Five miles of ditching, grading, and crosswaying through concessions 1 to 3 inclusive, between lots 7 and 8.

COULTER AND SPANISH STATION ROAD.

This was work from section 34, Shedden, on the west side, and thence west across sections 33 and 32, and more than two miles further through Indian Reserve lands, making about five miles of repairs in a new section of country.

COYNE ROAD.

Two miles from concession 5, and between lots 3 and 4 southward, were well repaired. A mile and a half was also brushed out and graded between concessions 3 and 5, Rose, and three-quarters of a mile was equally well graded between concessions 2 and 3, Galbraith.

CROZIER AND RODDICK ROAD.

A road opened from north corner of sections 3 and 4 Crozier south to Rainy River road about a mile and a quarter.

CROZIER AND LASH ROAD.

A mile opened forty feet wide and nearly a mile and a half of crosswaying laid. Two and a half miles of ditching was also done opening a road from Emo to the Township of Devlin.

DAY MILLS AND DAYTON ROAD.

Beginning between concessions 1 and 2 township of Day and working south to concession 5 and 6 of Bright Additional two miles were opened over rough stony ground. Three bridges were also renewed.

DEVLIN ROAD.

A mile and a half of crosswaying and an equal length of double ditching, making an excellent road, and from section 27 west to Lavallee river on section 22 a mile was opened and grubbed.

DEAN LAKE AND MISSISSAGA ROAD.

The chopping and grading of half a mile between sections 22 and 23, Thompson up to the railway.

DESBARATS DOCK ROAD.

The completion of work begun last year, and was across lots 43 and 44; and again across lot 55 Desbarats location representing a mile of work, and making a good general road.

Again from north west corner lot 49 Desbarats location eastward between lots 49, 50 and 51 three quarters of a mile was opened and ditched.

DILKE-MORLEY ROAD.

From Rainy River road, at south west corner section 19 Morley, three miles were opened north to the corner of the township, and some good ditching done.

DINORWIC AND SANDY LAKE ROAD.

The further improvement of this road from Dinorwic northward some five miles.

DORION AND MCTAVISH ROAD.

Four miles of new road opened in McTavish and two miles of repairs over last years work and the construction of a bridge 98 feet long over Coldwater creek

ELM BAY AND WABIGOON ROAD.

Six miles were opened on the north shore of Wabigoon Lake, between Elm Bay and Wabigoon, in the township of Zealand.

GALBRAITH 2ND CONCESSION ROAD.

A new road, opened through a level wet district for a mile, across lots 9 and 10.

GILLIES ROAD.

A mile opened between concessions 3 and 4 to connect with existing roads.

GORDON AND LAKE WOLSELEY ROAD.

This work was from the line between lots 21 and 22, concession 4, Gordon South, to Indian Point bridge, a length of a mile and a half.

GOULAIS BAY ROAD.

Three miles of repairs. Free labour is promised to an equal sum \$100.

GRAND PORTAGE ROAD.

From the south-west corner lot 3, concession 6, Wells east, to the centre of lot 1, a road has been opened 40 feet wide, grubbed 22 feet wide, and graded and ditched; the length being a mile and a quarter through a rough and stony section.

GREAT NORTHERN ROAD.

This was largely a diversion, and was across the north half of lots 5 and 6, concession 1, Aberdeen, one mile, making, the inspector says, a first-class road.

HALLAM ROAD.

Work between lots 8 and 9, between concessions 2 and 3 representing, half a mile of road opened.

HARROW TOWNSHIP ROAD.

From the west side of lot 12, concession 6, Hallam, work was done south to concession 5, thence east on concession 5 to lots 8 and 9—about three miles of excellent improvements.

HYMER ROAD.

Three miles were made and eleven miles repaired in the townships of Gillies and O'Connor.

IGNACE AND STURGEON LAKE ROAD.

The exploration and location of a road between the points named, and some forty miles in length. In mining development this may become an important line.

JAFFRAY TOWNSHIP ROADS.

About eleven miles of repairs were made in this township upon three roads.

KORAH ROAD.

This work was from the south-east quarter of section 3 Korah west through said section for half a mile.

LAIRD AND McDONALD TOWN LINE ROAD.

A bridge sixty feet long was built at south-east corner section 23 McDonald, and two miles graded and ditched between sections 29 and 30 and 31 and 32.

LITTLE CURRENT AND PROVIDENCE BAY ROAD.

This work was begun on the town line between Bidwell and Howland at side road number 20, working north to the 4th concession, two and a half miles. An eighth of a mile of gravelling was also done on the 4th concession, between lots 15 and 20.

LONG LAKE ROAD.

The opening of a road from Dyment station to Long Lake in the township of Melgund some ten miles through a mining district.

LYBSTER ROAD.

Five miles cut out in the township of Lybster in Thunder Bay District.

MINNEHAHA AND MANITOU PORTAGE ROAD.

This expenditure was for the repair of the mining road between the points named, some fifteen miles.

MARKS TOWNSHIP ROAD.

Five miles of grading and improvements.

MCAULEY ROAD.

A work from centre of sections 7 and 18 Vankoughnet west, half a mile of new work to the old Government road.

MCINTYRE-GORHAM ROAD.

Six miles cut out and about fifteen miles of repairs, largely in the township of McIntyre.

MATHESON BAY ROAD.

Some three miles of repairs.

MAY, CONCESSION 1 ROAD.

From concession 2 Hallam, between lots 8 and 9, half a mile was opened north, and thence west an equal length, connecting with Webbwood road. Another mile was opened from lots 1 and 2, concession 1 May to lot 4.

MORLEY AND SHENSTON ROAD.

This work was largely ditching and crosswaying, representing a mile opened and about two miles of ditching.

MURILLO ROAD.

Nine miles of repairs from Murillo eastward on the main road in that district.

NAIRN AND WEBBWOOD ROAD.

Beginning at lots 3 and 4, concession 6, Murillo, a road was opened east to lots 10 and 11, concession 6, Hallam, half a mile. About one-half the appropriation was spent in making large culverts instead of bridges, insuring very permanent work.

PAIPOONGE BLAKE ROAD.

Two miles repaired and a substantial bridge built over Slate River.

PAIPOONGE ROAD.

A bridge was erected over Whitefish river 108 feet long, and five miles were opened and partly graded.

PATTON ROAD.

Work was begun at Mississaga river between sections 5 and 6 township of Thompson, thence north to concession 3, Patton, between lots 10 and 11.

It was largely original roadmaking for three miles.

PATULLO AND MORLEY ROAD.

From the northwest corner of Morley about a mile and a half was opened in these townships.

PORT FINLAY ROAD.

This was a diversion between lots 6 and 7, concession 5, Tarbutt Additional, amounting to half a mile of new road through heavily timbered land.

PRINCE TOWNSHIP ROADS.

Repairs over three sections amounting to something like two miles of work.

PROVIDENCE BAY AND KAGAWONG ROAD.

A mile of new road was opened in the township of Billings, through concessions 2 to 4, and lot 22. Half a mile of last year's work was also graded.

RABBIT MOUNTAIN ROAD.

Four miles of improvements into settlements and mining locations.

RAINY RIVER ROAD.

More than two miles of work in repairing and double ditching in the township of Lash and in the vicinity of Beaver Mills.

RAINY RIVER DISTRICT ROADS.

A bridge 135 feet long was built between sections 30 and 32 Devlin, and two miles and a half of highway were opened.

SANDFIELD TOWNSHIP ROADS.

From concession 9, between lots 18 and 19, northward one mile, and thence north-easterly over lots 17 and 18 to concession 10, two miles, making three miles of general improvements.

SANDFORD TOWNSHIP ROAD AND BRIDGE.

A bridge was built over Beaver Creek costing \$564.68. The length of the structure is ninety-nine feet; and six miles of road were also partly graded.

SCOBLE TOWNSHIP ROAD.

Three miles of new road opened in the township mentioned.

SCRAMBLE MINE AND ROSSLAND ROAD.

The repair of some four miles.

SHEGUIANDAH AND GREEN BAY ROAD.

Between the boundary of Howland and Sheguiandah, from lot 7 west through lots 7, 8, and 9, three-quarters of a mile of excellent grading was done.

ST. JOSEPH ISLAND ROADS.

About five miles of general improvements were made on the Island, being 1—on F and G line; 2—on A line across lots 7, 8, 9 and 10; 3—on Hilton, 10th concession line, from lot 5 to lot 11 inclusive; 4—on I and K line, and 5—in the township of Jocelyn at lot 5, concessions R and S.

STANLEY AND CORBETT'S CREEK BRIDGE.

Eight miles cut out and four and a-half graded in Neebing and Paipoonge.

SOMERS' ROAD.

A mile graded and improved between sections 13 and 24, Fenwick, and 19 and 30, Vankoughnet.

TERANTORUS 3RD CON. ROAD.

A work on the 4th concession of Terantorus, between sections 18 and 19—half a mile of heavy ditching and grading.

THESSALON TOWNSHIP ROAD.

Three miles of grading between sections 1 and 36 west to between sections 4 and 33. Again, through section 32 another mile was thoroughly gravelled.

The municipality gave \$349.50 in cash, and a further sum of \$150 was given in labor, as the accounts show.

TRILLABELLE MINING ROAD.

From concession 2, Drury east, to the east side of lot 10, Denison, nearly two miles of road were opened, ditched, and graded, connecting with a good road between Victoria and Worthington, where the chief market exists.

VANKOUGHNET ROAD.

This work was begun at the end of last year's work—middle of section 25, Pennefather, and working north about half a mile, thence for nearly a mile on the same course the road was well chopped out, and a further length of two miles opened as a winter road. It is understood that settlers who are deeply interested intend to continue the work as far as they are able, as it is the only main highway in that vicinity.

WAINWRIGHT TOWNSHIP ROAD.

Repairs in this township of about six miles.

WELLS ROAD.

From east side of lot 7, concession 3, Wells west, over lots 7, 8, 9, and 10, two miles of grading and ditching was done, with the necessary off-take drains.

A bridge 60 feet long and 35 feet span was built over Beaver Creek, lot 2, concession 6, Kirkwood, on the same road.

WEST BAY AND SHEGUIANDAH ROAD.

In the township of Bidwell, on the 10th concession, from lot 10 to lots 26 and 27, nearly four miles of grading and general repairs were made with a grading machine, making an excellent road.

WORTHINGTON AND BLUE ROAD.

One mile of road opened and several bridges repaired, with more than a mile of drains.

ZEALAND TOWNSHIP ROAD.

In the Wabigoon district, through the above township, five miles were well improved, opening a fair road to Wabigoon.

WEST DIVISION.

ALSACE ROAD.

This road is between Nipissing road and Comanda Lake road, extending from lot number 8 to lot 4, about a mile and a quarter in the township of Gurd, between concessions 10 and 11.

ARMOUR 6 AND 7 CON. ROAD.

From lot 5 east to lot 9 a mile was well improved.

ARMOUR 15 SIDE LINE ROAD.

Between lots 15 and 16, from the 10th and 11th concession line north, nearly three-quarters of a mile was chopped out, grubbed, and fully opened.

BANBURY AND AXE LAKE ROAD.

From Banbury westward a mile and three-quarters have been thoroughly improved in the township of Monteith.

BAYSVILLE ROAD.

Three miles of substantial repairs, from "Devil's Gap" towards Baysville.

BETHUNE ROAD.

Excellent improvements were made between lot 20 to lot 15 of concession 12, Bethune, a distance of a mile and a quarter.

From lot 6, concession 9, east for ten chains and thence south one mile a new road was opened. and rock was blasted from lot 8 east to lot 11, between concessions 8 and 9, half a mile.

BETHUNE AND PERRY BOUNDARY ROAD.

Work was commenced on the 10th concession and extended south on the boundary five-eighths of a mile.

BLACK BRIDGE.

A bridge reconstructed over Black River, concession 9, Draper, and costing about \$480, the municipality contributing the balance above the Government grant of \$300.

BORDEAU ROAD.

From Whitehall north (lot 27, concession 11, and ending at lot 26, concession 3, McMurich), a mile and a quarter was well graded.

BRANDY LAKE ROAD.

On lot 31, concession 13, Monck, a creek was lowered 12 to 18 inches and widened to about twelve feet.

BURPEE ROAD.

Two bridges were repaired, aggregating two hundred and ten feet.

CARDWELL AND WATT ROAD.

About two miles have been opened through lots 14 and 15, concession 1; lot 14, concession 2; lots 13 and 14, concession 3 and lot 13, concession 4, in Cardwell.

CARDWELL, No. 3 ROAD.

Three-quarters of a mile of clearing, crosswaying and grading on lot 27, in concessions 11 and 12.

The municipality spent \$100 in securing the right of way through patented lands.

CARLING, 9TH CONCESSION ROAD.

From the north-west corner of lot 20, concession 3, southward to lot 26, thence south to concession 2, and thence west to lot 28, three miles of most necessary repairs were made.

CHRISTIE, 6TH CONCESSION ROAD.

Between lots 26 and 27, both inclusive, crosswaying was laid over a low, soft swamp, half a mile.

CHRISTIE ROAD.

Bridge approaches more than half a mile long were thoroughly made and the road now in good condition.

COMMANDA LAKE ROAD.

Work from lot 31, concession 1, to lot 26, concession 2, in township of Patterson.

DENVILLE BRIDGE.

A bridge 143 feet long upon 10 pile bents, making a substantial structure. It is in the township of Strong.

EGLINGTON ROAD.

A crossway a quarter of a mile long was reconstructed with other necessary work over a rough section.

GOLDEN VALLEY AND NORTH ROAD.

On Golden Valley, road crossways and a bridge covering a quarter of a mile were renewed or repaired, and on North road, or more properly Northern road, almost a mile and a quarter was well graded.

GRASSMERE ROAD.

A mile and a half turnpiked between Hillside and Grassmere.

Some large culverts were also put in, and a great improvement effected from the town line between Franklin and Sinclair at lot 22, con. 1, and ending at lot 24, con. 2, Sinclair, a quarter of a mile.

GURD ROAD.

A new road 264 rods long opened between concessions 5 and 6 across lots 30 and 31 in Gurd.

HEALEY SETTLEMENT ROAD

At lot 10 concession 11 Christie a deep gully 40 yards long was filled in with timber to a depth of five feet and permanently covered. Again from about the centre of lot 15 and extending north easterly crossing 14, 13 and to about the centre of lot 12 a mile and a half previously opened by the municipality was well improved.

HIMSWORTH 15 SIDE LINE ROAD.

A mile and a half of repairs on this side road through concessions 7 and 8. Several bridges were also repaired.

HIMSWORTH 17 AND 18 CONCESSION ROAD.

Some 240 yards of crosswaying laid and 30 rods of new road chopped out.

HUNTSVILLE AND NOVAR ROAD.

Improvements over a mile and three quarters, one mile having been thoroughly graded.

The municipality spent \$50 on this same road.

INDIAN PENINSULA ROADS.

In the County of Bruce six miles were improved in Eastnor between Spry and Stokes Bay; a mile and three quarters gravelled in Albermarle; and three quarters of a mile repaired, representing eight and a half miles altogether.

JULY 4 AND 5 CON. ROAD.

From lot 9 extending eastward to lot 16 a mile and three quarters were improved together with a new bridge and the repair of others.

LAKE JOSEPH ROAD.

A work on the town line between Medora and Freeman to corner stake between concessions 3 and 4 from near the south boundary of Conger northward.

The length three miles was chopped out and fairly well cleared. It is a portion of the old road partially opened many years ago and now expected to be used extensively.

MACAULAY AND STEPHENSON TOWN LINE BRIDGE.

This bridge has been largely renewed the chief expenditure being, however, the construction of a pier 29 feet high 16 by 22 filled with stone. The grant of \$400 was supplemented by the municipalities sufficiently to finish the work which cost about \$570.60.

MACHAR, STRONG AND JOLY ROAD.

The opening of about a mile.

MACHAR 5 AND 6 AND GURD 25 AND 26 ROAD.

About a mile of road opened between lots 25 and 26 Gurd and lots 5 and 6 Machar.

MAGANETAWAN 6 CON. ROAD.

A long crossway was covered, the whole amounting to about a mile of work in the 3th concession of Chapman.

McCONKEY AND RESTOUL LAKE ROAD.

Beginning at lot 19 and extending south 30 rods to con. 2 of Patterson, thence west to lot 15 in the same concession.

MONTEITH 6 AND 7 CON. ROAD.

Work began at lot 9 extending west to lot 13; a deviation of nearly a mile was made through lots 9, 10 and 11 con. 7 as the original road allowance was impracticable.

MONTEITH AND PERRY ROAD.

Repairs from lot 9, con. 11, Monteith, to lot 16, a length of a mile and three-quarters, including the renewal of a bridge 43 feet long.

MORRISON ROAD.

From con. 10, township of Morrison eastward between lots 25 and 26 to con. 5, three miles of general grading were done. The line is said to be a rough broken road.

MUSKOKA ROAD.

Two and a quarter miles were substantially improved from its junction with Parry Sound road south and three-quarters of a mile graded and improved from con. 7, Orillia, north to South Orillia; the municipality furnishing as to the latter all culvert material.

NEIGHIC BRIDGE.

This bridge in the township of Croft has been replaced over its entire length of 500 feet and half a mile of the road repaired.

NIPISSING ROAD.

A mile and a quarter repaired in the township of Chapman.

NIPISSING ROAD AND BRIDGES.

Bridges in the township of Humphrey were repaired.

NORTH BAY AND TROUT LAKE ROAD.

From North Bay on the line between concessions C and D of Widdifield easterly to Trout lake two miles of grading and ditching was done aided by the municipality to the extent of some \$60.

NORTH HIMSWORTH ROAD.

This was work from lot 11 west from the Nipissing and Callendar road to about the centre of lot 19 of North Himsworth.

OAKLEY 10 AND 11 CON. ROAD.

One mile of road improved by grubbing and crosswaying, completing the contemplated work from lot 26 to lot 30.

OLD MAN'S CREEK BRIDGE.

The renewal of a bridge on Nipissing road comprised of one pier, two abutments, stringers and planking over its length of 135 feet.

PARRY SOUND ROAD.

About two miles of excellent work done in the vicinity of Ullswater and Beatrice, the municipality furnishing all blasting material and plank for culverts. The portion of road referred to is from lot 10 to lot 24, con. A, township of Watt.

PORT SIDNEY BRIDGE.

The substructure of this bridge was erected for a steel bridge which the municipality are supplying at a cost of some \$700.

PORTAGE ROAD.

Three and a quarter miles improved between the New Hotel and canal, lot 24, con. 14, in the township of Franklin.

PROUDFOOT TOWNSHIP BRIDGES.

A bridge was built over Maganetawan River with 44 feet span resting upon 8 piles at each end, and two 16 feet spans giving a length of 84 feet.

A second structure was erected over Cashman's creek, having spans of 24 feet upon a pile substructure.

These bridges are on lot 19, con. 4 and lot 18, con. 2, Proudfoot.

RIDOUT ROAD.

Three miles of excellent repairs from Gordon's corners east, namely from lot 24. con. 11 to lot 11. con. 11 Ridout.

ROSSEAU AND NIPISSING ROAD.

Repairs over two miles north of Maganetawan where work ended last year.

RYERSON ROAD.

From the rear of lot 25 con. 10 work was extended across lots 23. 24 and 25 to the blind line, opening nearly one mile.

RYERSON 9 and 10 con. ROAD.

A mile of very heavy work on this line through lots 23 to 30.

SEGUIN RIVER BRIDGE.

A bridge 320 feet long with 60 feet clear span and a pile substructure was built over the river named in the township of Mc. Dougall. The total cost was \$1096.75 municipality supplying the balance beyond \$1000 granted by the Government.

SHAWANAGA LAKE ROAD.

A bridge was repaired on this road four miles west of Mc. Kellar road in the township of Hagerman, and four miles of the road put into good condition.

SINCLAIR ROAD.

Almost four miles of repairs have been effected from Fields corners to Willards farm lot 8 con 4 Sinclair to lot 5, con 8 Finlayson. Again from lot 23 con 2 to lot 16 con 4 in Sinclair two miles were thoroughly improved.

SOUTH HIMSWORTH ROAD.

This was chiefly the erection of a bridge over a creek between concessions 16 and 17 and between lots 15 and 20; other improvements were made.

STANLEY ROAD.

On this road which is in the township of Humphrey three miles which had become overgrown was chopped out and cleared, and necessary culverts introduced.

STEPHENSON AND MACAULAY ROAD.

A log bridge on lots 25 and 26 con. 10 Macaulay at what is called Huggins hill was replaced with stone filling and earth and a permanent stone culvert. Two miles were also repaired.

STISTED AND STEPHENSON ROAD.

A new road opened in Stisted from near Aspdin to the town line of Stephenson nearly a mile and three quarters long, and of special advantage to settlers. It is from lot 18 concession 2 to lot 22 concession 1.

WESTPHALIA ROAD.

Work from lot 15 between concessions 2 and 3 South Himsworth, east over a quarter of a mile, with an equal length of off-take drains and many culverts.

WOLF RIVER BRIDGE.

On lot 24 concession 3 Hardy a bridge with a main opening of 23 feet and two of 15 feet each was erected, and half a mile of road improved on lot 25 concession 4 in the same township.

EAST DIVISION.

ADDINGTON ROAD.

Repairs from lot 23 concession 4 Sheffield north five and a half miles.

ANSTRUTHER ROAD.

Nine miles of general repairs from lot 34 concession 2 northward to lot 39 concession 13 Anstruther.

ANSTRUTHER BURLEIGH AND CHANDOS ROADS.

Through lots 37, 38 and 39 Anstruther, through lot C. concession 2; lots 10 and 11 concession 2; lots 14 and 15 concession 3; lots 8, 9 and 10 concession 7 Chandos, and lot 5 concession 5 Burleigh seven miles of improvements were made.

ALICE AND FRASER ROAD.

A mile and a quarter was opened on the town line between Alice and Fraser north from concession 9 making a fair waggon road.

Also on the Pembroke and Barry Bay road between lots 25 and 26 Alice half a mile through a marshy section was built.

BANCROFT ROAD.

Repairs from lot 24 on the west boundary of Faraday east in concessions 10 and 11, seven miles.

BARRIE ROAD.

From about three miles east of Addington road six miles were repaired eastward in Barrie.

BARK LAKE ROAD.

Repairs were made from the Opeongo road, about five miles west of Barry Bay southward two and a half miles. The Opeongo road was also repaired representing three and a half miles altogether.

BASS LAKE ROAD.

From Bobcaygeon road east to lot 10 concessions 4 and 5 Galway some two miles and a half were improved. Repairs were also made between concessions 2 and 3 in the same township. The east boundary of the Galloway was also opened to some extent.

BELL ROCK ROAD.

Between the townships of Camden and Portland and at the north end of lot 26 concession 12 Portland repairs were made south to the 12 concession, thence east. The length improved was about two and a half miles.

BIGLOWS MILL ROAD.

A mile and a half of an old winter road was made passable for general traffic. The work was from lot 16 concession 14 north to lot 19 in the township of Harvey.

BLACK LAKE AND KETCHICUM ROAD

From lot 1 concession 14 Cavendish east to lot 8, thence south to concession 9, thence east to Buckhorn road two and a half miles were well repaired and one mile opened.

BLEZARD ROAD.

Three miles thoroughly repaired from cen. 5 between lots 6 and 7 south in the township of Blezard.

BONFIELD TOWNSHIP ROAD.

The full report of this work is not yet received.

BLAIRHAMPTON AND HALIBURTON ROAD.

This work was begun at the line between concessions 6 and 7 Minden, and continued south between lots 17 and 18 crossing concessions 6 and 7 a length of a mile and a half opened. Also in the township of Stanhope from the line between concession 3 and 4 south between lots 25 and 26 to the second and third concessions three quarters of a mile opened.

BONFIELD AND FERRIS ROAD.

A mile and a quarter ditched and graded from side line between lots 5 and 6 concession 11 and 12 to concession 13 thence east to lot 2 concessions 13.

Repairs were also made over a mile and a quarter from concessions 6 and 7 Ferris to concessions 8 and 9.

BRAZEAU ROAD.

This work was begun at lot 5 con. 5 and continued west and representing three quarters of a mile of new work in Caldwell.

BROMLEY ROAD.

From the village of Douglas south to Douglas station on the Canada and Atlantic railway a mile and a quarter was improved.

BRUDENELL ROAD.

A small expenditure in reducing a gradient upon a hill about lot 14. Con. 11. Brudenell.

BUCHANAN TOWNSHIP ROAD

From Chalk river on the old Pembroke and Mattawa road in Buchanan repairs were made westward two miles and a half to Marchell's hill.

BUCKHORN LAKE SHORE ROAD.

This work was from lot 25 con. 16 Smith west one mile and then south about another mile—all heavy work.

The township of Smith gave \$100 towards the improvements.

BUCKHORN ROAD.

Nine miles of repairs from lot 10. con. 8 Harvey, north to Ketchicum lake.

BURNT RIVER AND COBCCONCK ROAD.

The repair of two and a half miles from lot 14 con. 5 Somerville westward toward Cobocconck.

BUCKHORN AND BURLEIGH ROAD.

In the township of Smith two and a half miles of work was done from lot 27 con. 14 north and south, the township granting \$200 towards the work.

BURLEIGH ROAD.

Seven miles of substantial work between lot 7 con. 1 Burleigh north to lot 13 Chandos. Two miles were also improved in the township of Smith using a stone crusher furnished by the municipality.

BURTON ROAD.

This work was from Sturgeon river north one mile to lot 4 con. 6 Springer, a length of three quarters of a mile opened in a rough way for teams and winter traffic.

CALABOGIE AND RENFREW ROAD.

Repairs from lot 2 concession 1. Admaston southward and eastward to Calabogie lake in the township of Bagot, about seven miles.

CALDWELL AND MCPHERSON ROAD.

Two miles were opened from lot 1 concession 1, McPherson south. The first mile was graded and the second opened but not as fully completed. The road serves a number of settlers on the shore of Lake Nipissing.

CALDWELL No. 2 ROAD.

Extensive repairs over three quarters of a mile, and an equal amount of new work. The road is from Verner south to Lake Nipissing between lots 8 and 9 Caldwell. Again, from Veuve River bridge on lot 5, east crossing, lots 4 and 3, a mile and a half was thoroughly graded with a road machine, making an excellent highway.

CALIFORNIA ROAD.

Repairs from lot 5 concession 14, Sheffield north to lot 11 concession 15, about three miles putting the road into good condition.

CARLOW AND RAGLAN ROAD.

Two miles of repairs from lot 11 concession 1 Raglan westward.

CALVIN TOWNSHIP ROAD.

One mile was opened and graded on concession 4, Calvin, from lot 24 west to lot 30. A mile and a quarter was also repaired on the side line between lots 30 and 31 in same township.

CASSIMER ROAD.

This work was from lot 8, concession 2, Dunnet, southwest to lot 9, concession 1, a length of a mile and three quarters, one mile of which was new and heavy work.

CHANDOS ROAD.

Repairs from lot 35, concession 1, Anstruther, eastward to lot 21, concession 3, Chandos, eight miles altogether.

CHEMUNG LAKE ROAD.

Beginning about lot 6, concession 7, Ennismore, and continuing southerly towards the lake about two and a half miles of grading and gravelling was done.

CHISHOLM AND HIMSWORTH ROAD.

A mile was opened and cleared of stumps ready for grading, and another quarter mile cut out. A mile was also opened on a portion of the same line.

Also a mile of ditching and grading from lot 5 west between concessions 10 and 11, Chisholm. Repairs were also made on lots 1, 2 and 3, and a bridge erected.

CHISHOLM 6 AND 7 ROAD.

Two and a half miles thoroughly graded from lot 15 to lot 24 on the concession line named.

A deviation south over lots 22 and 23, concession 6 was made to avoid a hill, and another diversion was made on lot 20, concession 7.

CHISHOLM SIDE LINE ROAD.

For this expenditure more than a mile was opened, with a mile and a quarter of ditching and grading between lots 20 and 21 from concessions 16 and 17 south.

CHISHOLM 8 AND 9 CONCESSION ROAD.

Three quarters of a mile stumped, stoned and graded from lot 17 east to lot 19.

CLEAR LAKE ROAD.

This work was begun at lot 19, concession 13, Sebastopol, at Eganville and Foy road, and extended about the west side of Clear Lake to Opeongo road, four miles.

CROW LAKE ROAD.

From lot 3, concession 1, Oso, east, to lot 1, concession 6, six miles were improved.

CURRY'S LAKE ROAD.

Work was commenced at Chalk river station, O.P.R., and extended west to lot 9, concession 9, Wylie, three miles of general repairs and improvements.

DALHOUSIE 9 CONCESSION ROAD AND BRIDGE.

The permanently filling 320 feet of a bridge 1,000 feet long at the outlet of Dalhousie lake, on the Mississippi river, concession 9, Dalhousie, the average depth was five feet and width twenty feet.

DALTON AND WASHAGO ROAD.

From lot 10, concession 15, N. Orillia east to Severn river at lot 2, concession N. Rama, two miles were improved.

DESERT LAKE TO MARTIN'S MILLS ROAD.

Repairs from boundary between Portland and Loughboro', where concessions 9 and 10 of Loughboro' intersects the same, northward to Desert lake, about four miles.

DOUGLAS AND SHAMROCK ROAD.

These repairs are from Manion lake, in the township of Admaston, to the Renfrew and Douglas road, at lot 21, concession 7, two miles. A deviation of an eighth of a mile was necessary.

DUMMET ROAD.

The repair of a mile and three quarters, from lot 32, concession 8, north-westerly to lot 31, concession 9. It was an old trail but not travelable except in winter.

DUMMER, 9TH CONCESSION ROAD.

This is an uncompleted work to be finished during the early part of the coming season.

EAST CROSS CREEK BRIDGE.

One hundred and sixty feet of the old structure has been replaced with earth and gravel four feet deep. The municipality spent \$500 in like manner for the permanent renewal of the bridge.

ELDON, 3RD QUARTER LINE ROAD.

This road was cut out last year between concessions 4 and 5, and a mile, with a heavy ditch opened on one side through a dense swamp. This year a second ditch was opened, 4 feet by 3 feet, for the full mile.

One mile was also cut out between concessions 5 and 6 thirty-four feet wide and prepared for ditching. A heavy hill was also cut and reduced to a better grade between concessions 8 and 9.

FERGUSON LAKE AND MOUNT ST. PATRICK ROAD.

From lot 1, concession 1, Brougham, westerly, a mile and a half of repairs were made and the road put into good condition.

FERRIS AND NORTH BAY ROAD.

Improvements from Nipissing Junction north to concession 17, Ferris, two miles and a half.

FERRIS, 8TH AND 9TH CONCESSION LINE ROAD.

Two and a half miles of ditching and grading across lots 29, 27, 26, 25, 23 and part of 22 on the concessions referred to.

FERRIS AND CHISHOLM ROAD.

The opening and grading of a mile and a quarter, from Wisawasa road, between lots 10 and 11, concession 18, Chisholm, east over lots 11, 12, 13 and 14 in the same township.

FOYMOUNT AND LYNDON ROAD.

Repairs were commenced at lot 5, concession 5, Brudenell, and extended north about two and a half miles.

FIELD, No. 1 ROAD.

From lot 6, concession 3, westward to lot 11, concession 4, two miles were opened and one mile repaired.

FRENCH LINE ROAD AND BRIDGE.

Work was begun at concession A, Galway, and continued east one mile, thence south one concession, thence east to lot 5, concession 8, a length altogether of four and a half miles, being general improvements, with the renewal of a bridge over Union Creek.

GODIN CREEK BRIDGE.

A bridge on the north side of Mcdawaka river, in the township of Griffith, one hundred and seventy-four feet long and average height of about eight feet.

HARVEY, LOTS 28 AND 29, ROAD.

Beginning at lot 28, concession 19, repairs were made south one mile, and from thence half a mile was opened to Nogie's Creek, making the connection contemplated.

HARRINGTON ROAD.

A quarter of a mile of work between lots 10 and 11, concession 1, east in Hagarty. This includes the building of a bridge 100 feet long, erected over Brennan's Creek.

HARVEY 8TH CONCESSION ROAD.

A mile and a half of repairs from lot 26 to lot 29.

HAGARTY 4TH AND 5TH CONCESSION ROAD.

This Road leads to Killaloe. The work begun between lots 10 and 11 and was extended east one mile, making excellent repairs. The settlers gave \$62.00 in labor, and the council promises \$50 to complete the work.

HASTINGS ROAD.

From about a mile north of Ormsby, to north of Egan's creek, six miles were improved. A bridge was repaired at McKenzie's lake, costing \$103.50 the length being 135 feet, and a hill about four miles north of Peterson road, very much improved and representing a quarter of a mile.

HEAD TOWNSHIP ROAD.

Two and a half miles of grading between concessions 15 and 16 of the township named.

HERSCHELL AND FARADAY ROAD.

From the west boundary of the township of Herschell, easterly along or near the towh line between Herschell and Faraday, about four miles of repairs were made.

HINCHINBROOKE ROAD.

The repair of a bridge on lot 11, concession 9, Hinchinbrooke.

HUGEL Road.

From lot 3, concession 3, Hugel, grading was continued north to concession 4, upon last years work for about one mile and two miles were opened through a green bush.

Again from lot 10, concession 2, northeasterly to lot 6, concession 3, three miles and a half were cut out and partially graded.

HUGEL AND BADGEROW ROAD.

From last years work three miles have been improved north and the work reported as satisfactory.

HYDE'S CHUTE AND SANSON BRANCH ROAD.

This work was begun about four miles north of Hyde's Chute and Sanson road, on the Madawaska river, extending north to Sanson's on the Opeongo road, about twelve miles.

JACKS LAKE ROAD

Beginning at lot 34, concession 1, Anstruther, and thence south two miles, repairs were made over work opened in the past two years. A quarter of a mile was also opened as a continuation south of the same road.

KEENAN ROAD.

A mile and a half improved from lot 3, concession 1, Caldwell, west on Salter line, three quarters of a mile, and thence south to Veuve river, this road was roughly opened two years ago, and now graded.

KILLALOE AND BRUDENELL ROAD.

Two miles opened from lot 10, concession 13, Brudenell to Brudenell, largely through swampy land.

KINGSTON AND PERTH ROAD.

From Westport northward in N. Orosby, to lot 17, concession 4, three and a half miles of improvements were made.

KIRKPATRICK, LOTS 6 AND 7 ROAD.

This work represents the filling in of a gully, three hundred feet long, and about 30 feet deep, on concessions 5 and 6.

KIRKPATRICK 5TH CONCESSION ROAD.

The full returns in this case have not been received, but the inspector's report is that more than a quarter of a mile will be cut out and a mile graded.

LAFRANCE ROAD.

This road was roughly opened two years ago and is now fairly finished. The length is about a mile and a half and is from lot 1, concession 9, Springer, from Indian Reserve to Sturgeon river.

LAVANT ROAD.

From the east boundary of Lavant (lot 10, concession 1), four miles of repairs were made eastward to lot 19, concession 14, and the road very well improved.

LAVANT AND DARLING ROAD.

Six miles of improvements from lot 27, concession 3, Darling, south to lot 13 in the 14th concession.

LONSDALE AND BRIDGEWATER ROAD.

Four miles of improvements from lot 6, Hungerford, north between lots 24 and 25 to the 10th concession, and on the boundary between Hungerford and Sheffield, from south end of concession 4, Hungerford, north on boundary, one mile.

LOUGHBORO' CENTRAL ROAD.

Beginning at Perth road, lot 18, concession 6, Loughboro', work was extended southwest to lot 9, concession 3, six miles.

MARMORA STATION AND DELORA ROAD.

From lot 9, concession 8, Marmora, in a westerly direction to Marmora station of the Central Ontario Railway at lot 8, concession 6, a mile and a quarter was improved.

MARTLAND ROAD.

From lot 4, concession 4, Martland, southwestward, one mile was opened and partially graded. The chief work, however, was the construction of a bridge across Beaver creek 180 feet long, comprised of bents 20 feet high, with two abutments.

In Haddon township, beginning at the steamboat landing, work was continued southwestwardly into Martland; two and a half miles of that opened last year have been fairly well graded.

MATTAWA AND CALENDAR ROAD.

A bridge in Calvin township was built over L'Amable duc Fond river. It is 70 feet long, consisting of four new piers and two bents, costing \$217.50. Half a mile of grading was also done on 25 and 26 side line of Calvin, with another half mile on Mattawa and Calvin road.

McPHERSON ROAD.

Work was done between lots 5 and 8 and half a mile opened roughly. Three quarters of a mile was also opened between the east side and west side of lot 11, concession 5, and an additional mile of repairs was made and 40 rods graded on the town line between McPherson and Kirkpatrick.

McPHERSON TOWNSHIP ROAD.

Last year this road was cut out and levelled for two and a half miles south of Bartlett's bridge, between concessions 8 and 9.

This season work was continued south between lots 8 and 9 to the boundary of McPherson and Kirkpatrick, opening about a mile and three-quarters with two miles of repairs of that opened as above.

METHUEN ROAD.

Beginning at lot 30, concession 13, Chandos, and ending at lot 22, concession 4, Methuen, about seventeen miles of general repairs were made.

MISSISSIPPI AND CLARENDON ROAD.

From Clarendon station of K. and P. R'y improvements were extended a mile and a half northward over a rough section.

MISSISSIPPI ROAD.

Five miles of general improvements from Lavant Junction at Snow Road station, lot 10, concession 11, Palmerston, westward on the road mentioned.

MISSISSIPPI BRIDGE.

The renewal of covering of this structure and that of two others on the Addington road

MONCK ROAD.

A mile of work done between lots 15 and 27 in Rama, chiefly gravelling.

MONETT ROAD.

From lot 7, concession 4, work was continued south to concession 3, Monett township, a length of a mile and a half of road opened.

NOGIE'S CREEK ROADS.

Seven miles of improvements were made on Acheson road ; Squaw river road ; the 16th concession line, and on the extension of the 17th concession line in Harvey.

NORTH HARVEY ROAD.

From lot 21, concession 15, Harvey, repairs were made eastward a length of six miles.

OAK FLATS ROAD.

Three miles of repairs from lot 6, concession 6, Hinchinbrooke, to lot 14, concession 5, and from lot 9 on the line between concessions 13 and 14 Portland westward two miles were well improved.

OPEONGO ROAD.

Between Renfrew and Douglas four miles of repairs were made, and in the township of Grattan six miles were put into good condition.

OPINICON LAKE ROAD,

Repairs from lot 16, concession 14, Storrington, westerly on the road named to Chaffey's Locks on Rideau Canal, three miles.

PAPINEAU ROADS AND BRIDGES.

A bridge was erected on concession 10 of Papineau and another over Eels creek on the 14th concession.

A quarter of a mile was cut out and grubbed on the 8th concession line, 30 and 31. A mile was repaired from concession 8 north, between lots 25 and 26, and half a mile improved from concession 10 south.

On the Hastings road, between McClure and Wicklow, Papineau Creek bridge was repaired, using iron from York River bridge and very substantial work done.

PAUDASH LAKE ROAD.

A bridge was built at lot 28, concession 9, Faraday, and repairs of road extended east and west half a mile, making connection with a road in the township of Cardiff.

PEMBROKE AND MATTAWA ROAD.

This was chiefly the renewal of a bridge over Chalk river 130 feet long and made entirely of cedar.

PERTH ROAD.

From lot 11, concession 10, Storrington, eastward to Brass' Point on Rideau Canal five miles were improved, and from lot 19, concession 9, east to lot 4, concession 8, Loughboro', two miles of repairs were made.

PORTLAND ROAD.

Two miles of repairs from lot 18, concession 10, westerly to lot 23, concession 11, Portland.

RIDEAU NARROWS AND BURGESS ROAD.

From a point of the boundary line between North Crosby and Burgess, and about half a mile north of Rideau Canal, repairs were extended north on the above boundary a mile and a half, and thence through concessions 5, 6, and 7 to lot 12, concession 8, altogether about eight miles of general improvements.

RATTER TOWNSHIP ROAD.

A road from Warren village, to be repaired over about three miles, but for which work full returns are not yet audited.

ROCKINGHAM AND PALMER RAPIDS ROAD.

From Peterson road, about 5 miles east of Combermere, south to Palmer Rapids, six miles were well improved.

ROUND LAKE ROAD.

Three-quarters of a mile was opened from concession 9, Hagarty north, between lots 5 and 6.

ROSS ROAD.

From lot 8, concession 2, township of Ross, half a mile was opened south through a low, wet swamp.

ROSS 15TH AND 16TH SIDE LINE ROAD.

A mile of repairs between lots 15 and 16, from concession 4, southward.

SAMMON SETTLEMENT ROAD.

One mile of road opened on the 11th concession of Admaston.

SAUER ROAD.

This was work from lot 14, concession 7, Sebastopol, to lot 19—representing three-quarters of a mile.

SANDY LAKE ROAD.

Five miles of repairs from Hall's Bridge southwesterly.

SCOTT ROAD.

In Chandos, from the northeast corner of concession 18, improvements were made southwesterly for about twelve miles.

SIBERIA ROAD.

In the township of Sherwood, a mile of work was done west from near Barry Bay.

SHARBOT LAKE BRIDGE.

The recovering and general repair of this long floating bridge, constructed by the Government in the year 1883.

SILVER LAKE AND UNION CREEK ROAD.

From lot 35, concession A, Galway, south to Silver Lake, seven miles of repairs were made.

SOUTH ALGONA ROAD.

Three quarters of a mile was opened on the 9th concession, making a fair waggon road, and an equal length was constructed between lots 10 and 11.

Again, from lot 3, concession 3, southward, three-quarters of a mile was opened, the work being chiefly crosswaying.

SOMERVILLE AND GALWAY ROADS.

Eight miles of general repairs from Nogie's Creek north to Silver Lake.

SPRINGTOWN AND CALABOGIE ROAD.

Six miles of repairs made from Springtown in Bagot to Calabogie.

SPRINGER ROAD.

From lot 10 concession 2 Springer, north ten miles of repairs were made.

STAFFORD AND BROMLEY 3 RD CON ROAD.

This work was the improvements of a road in the 3rd concession of Stafford, on very heavy hills.

STURGEON RIVER ROAD.

About eight miles of very substantial improvements from lot 2 concession 2 Field south.

STURGEON FALLS AND VENER ROAD.

Three quarters of a mile was opened opposite lots 9 and 10 concession 1 Springer.

SUDBURY AND RAYSIDE ROAD.

This is the main road from Sudbury west into the fertile lands of Rayside and other townships and was well graded over four miles of its length. The town of Sudbury gave a contribution of \$100 on account of work.

TEMISCAMINGUE ROADS.

Seven miles of road were opened and nearly twenty nine miles improved in the district with some six miles of ditching. The work was in various townships and reported in detail by the inspector.

TENNANT SETTLEMENT ROAD.

This work was on the line between lots 5 and 6 Buchanan, from concession 6 south representing the grading and improvement of three quarters of a mile.

UPPER PACKENHAM ROAD.

Repairs were made from lot 17 concession 10 Packenham, westerly to lot 24 concession 7. The inspector says the municipality of Packenham have granted \$100 and settlers have subscribed another \$100 to further improve the road.

VENER AND BADGERCOW ROAD.

Four miles of substantial repairs from lot 2 concession 8 to concession 10.

VANSICKLE ROAD

Work from lot 3 concession 1 to lot 3 concession 3 about two miles in Belmont.

WAHNAPIITAE ROAD.

Repairs over fourteen miles from C. P. Ry. station at Wahnapitae north to the lake.

WESTMEATH ROADS.

Between Bromley and Calabogie lake from lots 5 and 6 concession A northward a mile of good work was done. Another mile was well repaired from lot 13 concession 9 to lot 14 in same concession, and from concession 1 a mile and a quarter was improved.

WESTPORT AND MABERLY ROAD.

Three miles of work from the C. P. Ry. (lot 13 concession 7 Sherbrooke) north to lot 14 in the ninth concession.

WHITE LAKE AND GOODERHAM ROAD.

From lot 16 concession 18 Galway, seven miles of repairs were made eastward.

WHITE LAKE AND BURNT RIVER ROAD.

Fifteen miles of repairs from lot 5 concession 18 Cavendish, west to Burnt River, with another mile on Reid road and some work on the road from Buckhorn to White lake.

WIDDIFIELD ROADS.

One mile of repairs from concessions A and B to what is known as "Widdifield Hill." Again, on the side line between lots 22 and 23, from concession 1 south, two miles were improved; and between concessions 4 and 5, and lots 9 and 10, another mile was worked over.

Two miles were also improved on the side line between lots 20 and 21, from concession A to concession 2, with another mile crossing concession A to concession 1, making seven miles of work.

WILBERFORCE BRIDGE.

The repair of a bridge five hundred feet long, between lots 25 and 26, concession 8, Wilberforce, with half a mile of work on the road.

WILBERFORCE ROADS.

From concession 18, between lots 20 and 21, three quarters of a mile was repaired, and 50 rods was constructed on lots 7 and 8, concession 5.

Through concessions 8 and 9, between lots 15 and 16, a mile was repaired, and from lot 1, concession 5, southward, three quarters of a mile was opened.

WILNO ROAD.

A mile and a half of repairs, from lot 32, concession 3, Hagarty, westward.

WISAWASA ROAD.

This was the cutting out of a mile and a quarter on concession 3, Ferris, across lots 25 to 27, and half a mile across lot 28 in the fourth concession.

YORK RIVER BRIDGE.

A bridge renewed over York River, on Monck Road, in the township of Faraday. The bridge is 120 feet long, and main span 50 feet.

The cost of the work was \$1,016.52, and towards which the Government gave a contribution of \$300.

SUMMARY OF EXPENDITURE on Colonization and Mining Roads in the year 1901.

Name of work.	Departmental expenditure.
NORTH DIVISION.	
	\$ c.
Assignac road.....	301 88
Ansonia bridge..	70 00
Alderson road.....	200 75
Attwood ".....	400 04
Balfour and Rayside..... ".....	514 83
Balfour, 4 and 5..... ".....	299 87
Birch Lake and Webbwood..... ".....	498 30
Blind River and Iron Bridge..... ".....	1,004 14
Bridge repairs and maintenance, W. Algoma bridge..	485 69
Bright, 5 and 6, balance 1900..... road.....	18 12
Bonheur, mining, balance 1900..... ".....	10 88
Bruce Mines and Ophir..... ".....	300 00
Campbell, 12 Con..... ".....	301 92
Campbell, 20 S. line, balance 1900..... ".....	20 08
Carpenter and Burris..... ".....	1,000 00
Carpenter and Dobie..... ".....	1,050 00
Carpenter and Lash..... ".....	1,024 87
Carpenter, lots 2 and 3..... ".....	602 23
Clarke's bridge..	263 10
Cobden and Striker, T. L..... ".....	930 11
Comtee township..... roads.....	1,074 26
Copper Cliff and Murray Mine..... road.....	480 00
Coulter and Spanish Station..... ".....	500 21
Coyne ".....	504 71
Crozier and Lash..... ".....	1,725 00
Day, Mills and Dayton..... ".....	500 00
Devlin ".....	825 62
Dorion-McTavish..... ".....	1,527 45
Desbarats and Bruce Mines..... ".....	65 00
Dilke and Morley..... ".....	980 00
Dinorwic and Sandy Lake, mining..... ".....	515 03
Desbarats Dock..... ".....	90 00
Dean Lake and Mississaga Lake..... ".....	100 49
Elm Bay, Wabigoon Bridge and..... ".....	850 00
Gordon and Lake Woiesley..... ".....	280 00
Galbraith, 2 Con..... ".....	300 00
Garden River..... bridge..	102 79
Garden River, balance 1900..... ".....	14 40
Grand Portage..... road.....	486 00
Goulais Bay..... ".....	100 00
Harrow township..... ".....	500 00
Hallam, 2nd Con..... ".....	140 00
Hymer and Gillies..... ".....	1,973 43
Indian Point..... ".....	19 52
Ignace and Sturgeon Lake..... ".....	873 34
Inspection, balance 1900..... ".....	6 60
Inspection..... ".....	4,106 48
Jaffray township and Winnipeg River..... road.....	547 47
Korah..... ".....	50 00
Laird and McDonald..... ".....	300 11
Little Current and Providence Bay..... ".....	499 27
Lybster..... ".....	510 47
Lavallee, balance 1900..... bridges.	164 94
Long Lake, Mining..... road.....	455 97
Marks township..... ".....	534 68
Matheson Bay..... ".....	266 25
May, Con. 1..... ".....	150 18
Moss township, balance 1900..... ".....	223 02
Morley township, balance 1900..... ".....	39 98
Morley and Shenston..... ".....	1,575 00
Murillo..... ".....	651 05
Minnehaha and Maniton..... ".....	449 08
McIntyre and Gorham..... ".....	1,835 73
McAulay..... ".....	149 92
Mining..... ".....	100 00
Nairn and Webbwood..... ".....	705 69
Paipoonga..... ".....	1,973 90

SUMMARY OF EXPENDITURE.—Continued.

Name of work.	Departmental expenditure.
NORTH DIVISION.—Continued.	
	\$ c.
Paipoonge and Blakeroad.....	1,105 53
Patton "	590 00
Pattullo and Morley "	980 00
Port Finlay "	249 25
Providence Bay and Kagawong "	300 00
Prince township "	303 25
Rabbit Mountain "	508 34
Rainy River "	1,750 00
Rainy River, balance 1900 "	67 89
Rainy River District } Crozier, Devlin and Lash, } } Dobie and Shenston, } } Crozier and Roddick, }	} 2,140 00
Sandford township "	998 53
Sandfield township "	304 12
Somesroad.....	50 00
Scoble township "	519 38
Scramble Mine and Rossland "	233 71
Sheguiandah and Green Bay "	257 73
Stewart (repairs to)bridge..	20 62
Stanley and Corbetts Creek (including bridge at Neebing)road.....	2,534 26
St. Joseph Islandroads.....	493 56
Tarantorus, 3rd Con.road.....	149 64
Thessalon townshiproads..	400 50
Tredlabelle, miningroad.....	602 77
Vankoughnet "	1,055 01
Vankoughnet, balance 1900 "	109 18
Wainwright township "	758 79
Wells "	614 45
Wintertrails.....	25 00
West Bay and Sheguiandahroad.....	300 42
Worthington and Blue "	1,000 17
Zealand township "	465 66
	58,001 61
Less refund, mining trails \$25 00	
" Sandford township road 35 32	
	60 32
	57,941 29
WEST DIVISION.	
Armour, 15 S. L.road.....	100 99
Ahmie Harbor, balance 1900 "	26 60
Alsac "	302 00
Armour, 6 and 7 con. "	297 25
Banbury and Ax Lake "	280 00
Baysville "	400 27
Bethune "	499 63
Bethune and Perry "	225 40
Black (Draper)bridge..	290 00
Bethune, 5 side lineroad.....	360 03
Bethune, 8 con. "	100 34
Burpee "	230 00
Bordeau "	200 82
Brandy Lake River, to remove rock "	95 80
Cardwell and Wattroad.....	300 00
Carling, 9 con. road "	392 18
Christie, 6 con. "	300 34
Commanda Lake "	300 05
Christie road bridge approach	201 80
Cardwell, No. 3road.....	147 90
Denvillebridge..	307 93
Edgingtonroad.....	299 99
Golden Valley "	560 74
Gurd, con. 5 and 6 "	200 40
Grassmere "	206 04
Great Northern "	307 47
Healy settlement "	391 95

SUMMARY OF EXPENDITURE.—Continued.

Name of work.	Departmental expenditure.
WEST DIVISION.—Continued.	
	\$ c.
Himsworth, 17 con.....	road..... 102 20
Himsworth, 15 S. line 300 74
Huntsville and Novar 400 95
Indian Peninsula 675 80
Inspection 963 05
July, 4 and 5 con	road..... 303 03
Lake Joseph 199 80
Muskoka, (Orillia Tp.)..... 250 96
Macaulay and Stephenson	bridge .. 388 92
Machar, Strong and Joly	road..... 300 00
Machar, 5 and 6, and Gurd 401 93
Magnetewan, 6 con 380 00
Montieth, 6 and 7 con 390 00
Montieth and Perry 300 01
Morrison 400 63
Muskoka 409 67
McConkey East and Restoul 501 12
Mills (balance 1900) 35 75
Machar, 10 and 11 (balance 1900) 21 63
Neighic	bridge.. 299 78
Nipissing	road..... 280 00
Nipissing road and	bridges.. 200 75
North West.....	road..... 23 56
Oakley, 10 and 11 con..... 250 00
Old Man's Creek	bridge.. 204 07
Parry Sound	road..... 200 00
Portage 300 00
Port Sydney	bridge.. 500 00
Prondfot township 460 00
Ridout	road..... 302 50
Rosseau and Nipissing 301 87
Ryerson, 9 and 10 con 298 91
Ryerson 305 39
South Himsworth 100 22
Seguin River	bridge.. 893 25
Stephenson and Macaulay (balance 1900)	road..... 20 00
Shawanaga Lake 300 50
Sinclair 400 84
Stanley (Humphrey)..... 300 00
Stephenson and Macaulay 299 89
Stisted and Stephenson 398 16
Sinclair 200 51
Westphalia 300 69
Wolf River.....	bridge.. 302 35
21,375 35	
EAST DIVISION.	
Addington	road..... 300 00
Alice and Fraser 200 01
Alice and Fraser 200 40
Anstruther 299 76
Anstruther, Burleigh and Chandos..... 310 75
Buckhorn and Burleigh 405 56
Bromley (balance 1900) 18 68
Buchanan township 201 00
Bark Lake 400 64
Barrie, E. and W 300 84
Bancroft 230 00
Bas Lake 409 50
Biglows Mills 107 91
Bell Rock 214 58
Blairhampton and Haliburton 351 15
Black Lake and Ketchecum 423 11
Blezard 249 82
Bonfield township 380 00
Bonfield and Ferris 490 00

SUMMARY OF EXPENDITURE.—Continued.

Name of work.	Departmental expenditure.
EAST DIVISION.—Continued.	
	\$ c.
Buckhorn.....	399 21
Burleigh.....	397 00
Bromley 12 proof line.....	237 32
Brudenell.....	50 63
Buckhorn Lake Shore.....	216 84
Brazeau.....	200 10
Burton.....	98 50
Caldwell and McPherson.....	302 53
Caldwell No. 2.....	300 00
Caldwell, con. 1 and 2.....	155 20
California.....	401 48
Carlow and Raglan.....	280 00
Calvin, lot 31.....	180 00
Cartier.....	90 00
Chisholm.....	500 45
Chisholm, 6 and 7.....	508 99
Chisholm and Himsworth, 16 and 17.....	501 98
Chisholm and Himsworth.....	402 09
Chisholm, 8 and 9 con.....	300 14
Chemong Lake.....	305 71
Cassimer, lots 8 and 9.....	506 51
Clear Lake.....	301 25
Crow Lake.....	280 00
Curry's Lake.....	200 84
Chandos.....	199 33
Calabogie and Renfrew.....	270 00
Dalhousie, 9 con.....	400 00
Dalton & Washago.....	300 00
Dummitt.....	100 48
Desert Lake to Martin's Mills.....	200 77
Douglas and Shamrock.....	300 75
Dummer, 9 con.....	180 00
East Cross Creek.....	254 00
Eldon, 3rd otr. line.....	299 27
Foymount and Lyndock.....	250 25
Ferris and North Bay.....	401 55
Ferris and Chisholm.....	400 00
Ferris, 8 and 9.....	400 00
Ferguson Lake and Mt. St. Patrick.....	299 05
Field No. 1.....	416 00
French Line bridge and.....	403 40
French River Valley.....	200 00
Godin Creek.....	90 00
Harvey, lots 8 and 9.....	199 90
Harrington.....	102 22
Haliburton (balance 1900).....	92 84
Harvey and Cavendish (balance 1900).....	52 00
Hastings' Road.....	103 50
Hastings.....	409 50
Herschell and Faraday.....	252 28
Hinchinbrooke.....	266 79
Hagarty, 4 and 5.....	340 08
Hugel.....	600 14
Hugel and Badgerow.....	402 08
Hyde Chute and Sanson.....	250 44
Head township.....	156 72
Hastings (Selbv Hill).....	124 61
Harvey, 28 and 29 con.....	222 00
Howe Island.....	95 00
Inspection.....	3,087 05
Jacks Lake.....	190 00
Kirkpatrick, 5 con.....	190 00
Killaloe and Brudenell.....	499 89
Kingston and Perth.....	300 00
Kirkpatrick, 6 and 7 con.....	250 00
Keenan.....	200 00
Killaloe and Brudenell (balance 1900).....	4 75

EXPENDITURE — *Continued*

Name of Work.	Departmental Expenditure.
<i>East Division.—Continued.</i>	
Lavant..... road	\$ c. 196 00
Lavant and Darling.....	398 37
Lonsdale and Bridgewater.....	227 00
Loughboro' Central.....	297 25
La France.....	100 00
Marmora Station and Deloro.....	200 00
Mattawa and Calander.....	299 80
Maitland.....	819 15
Methuen.....	290 00
Mississippi and Clarendon.....	350 60
Mississippi.....	301 45
Monck.....	201 68
Monck (balance 1900).....	20 75
Massanoga Lake (balance 1900).....	80 89
McPherson.....	390 00
Monet.....	514 85
McPherson and Caldwell.....	601 83
Mississippi..... bridge	106 46
North Bay and Trout Lake..... road	391 73
North Harvey.....	410 59
Nogies Creek.....	398 80
North Himsworth.....	175 00
Oak Flats.....	307 29
Opeongo.....	399 00
Opinicon Lake.....	252 75
Opeongo (Douglas).....	180 00
Papeneau 10 con. bridge and.....	370 72
Papeneau Creek..... bridge	450 00
Pandash Lake..... road	290 00
Pembroke and Mattawa.....	400 34
Portland.....	255 29
Perth.....	180 00
Perth (old).....	242 15
Ratter.....	240 00
Rideau Narrows and Burgess.....	249 85
Ross, con. 2.....	202 25
Ross, 15 and 16.....	199 88
Round Lake.....	300 01
Rockingham and Palmer Rapids.....	270 00
Salmon Settlement (balance 1900).....	21 21
Springer (balance 1900).....	18 75
S. Algona (balance 1900).....	20 00
Springer.....	390 00
Salmon Settlement.....	257 00
Sauer.....	326 41
Scott.....	201 37
Sandy Lake.....	200 25
Sharbot Lake floating..... bridges	652 22
Silver Lake and Union Creek..... road	301 50
South Algona, lot 10 and 11.....	300 95
South Algona, lot 32, con. 3.....	202 25
South Algona, lot 15 and 16.....	204 81
Stafford and Bromley.....	306 19
Sturgeon River.....	506 75
Sudbury and Rayside.....	698 53
Sturgeon Falls and Verner.....	165 36
Smoky Falls..... bridge	17 90
Somerville and Galway..... road	216 55
Springtown and Calabogie.....	213 75
Siberia.....	101 00
Temiscamingue.....	10,514 92
Tenant Settlement.....	206 75
Upper Pakenham.....	313 00
Vansickle.....	100 00
Verner and Badgerow.....	295 10
Westmeath, con. 1 to 10.....	300 00
Westmeath.....	213 75
Westmeath township.....	99 70
Westport and Maberly.....	250 90

EXPENDITURE.—*Concluded.*

Name of Work.	Departmental expenditure.
<i>East Division.—Continued.</i>	
	\$ c.
White Lake and Burnt River	504 75
Wahnapiatae mining	700 00
Wilberforce, con. 16 and 18	318 47
Wilberforce, lot 15 and 16	105 65
Wilberforce, 6 con	201 94
Wilberforce and Bromley	200 90
Wesawasa	601 82
Widdifield	472 58
Wilno	261 88
Wilberforce 5 side line	205 70
White Lake and Gooderham	201 66
York River	280 00
	59,545 02
Less refund Oak flats roads	60 28
	59,484 74
<i>Recapitulation.</i>	
North Division	57,941 29
West Division	21,375 35
East Division	59,484 74
Departmental expenditure	138,801 38
<i>Municipal and other grants.</i>	
Smith township to Buckhorn Lake Shore road	100 00
Smith township to Buckhorn and Burleigh road	200 00
Dummer township to Dummer 9 con. road	200 00
Peterboro' county to " " " "	100 00
Hinchinbrooke council to Hinchinbrooke road	100 00
McDougall township to Seguin River bridge	96 75
Sudbury town to Sudbury and Rayside road	100 00
Thessalon township to Thessalon road	349 50
	1,246 25

HENRY SMITH,
Sup. Col. Roads.

DEPARTMENT OF PUBLIC WORKS,
Toronto, Dec. 31, 1901.

STATEMENTS
OF THE
ACCOUNTANT
AND
LAW CLERK.

DEPARTMENT OF PUBLIC WORKS, ONTARIO,
TORONTO, JANUARY, 1902.

HON. F. R. LATCHFORD,
Commissioner of Public Works, Ontario.

SIR,—I have the honor to submit the following statements of maintenance and capital expenditure on public buildings, works, roads, aid to railways, etc., and of contracts entered into in connection therewith, being: (1) the expenditure on Maintenance and Repairs account for Government and Departmental Buildings, Institutions, and Works for the year 1901; (2) the capital expenditure for public buildings works, roads, railways, etc., for the year 1901; (3) the total capital expenditure on public buildings, public works, colonization and mining roads, aid to railways, etc., from the 1st July, 1867, to 31st December, 1901; (4) a classified statement shewing (a) the expenditure for four years and six months from 1st July, 1867, to 31st December, 1871; (b) the expenditure for thirty years from 1st January, 1872, to 31st December, 1901; and (c) the grand total of expenditure from 1st July, 1867, to 31st December, 1901; and (5) a statement shewing the several contracts and bonds entered into with His Majesty for the execution of sundry works under the control of the Department during the year 1901.

I have the honor to remain, Sir,

Your obedient servant,

J. P. EDWARDS,

Accountant and Law Clerk.

STATEMENT No. 1.

Being statement of expenditure on maintenance account for fuel, gas and water, repairs, vault fittings, furniture and furnishings, salaries, etc., for the following Departmental Buildings, Institutions and Works during 1901.

Name of Service.	Amount.
Government House	\$10,402 58
New Parliament and Departmental Buildings (including salaries of engineer firemen, messengers, etc)	33,577 98
New Parliament Buildings, exclusive of Departments (furniture and furnishings only)	1,462 01
Old Parliament Buildings	741 97
Attorney-General's Department	800 90
Crown Lands Department	2,475 05
Department of Public Works	1,349 85
Treasury Department	330 24
Provincial Secretary's Department	865 74
Department of Agriculture	487 97
Miscellaneous (salaries of General Clerk of Works, carpenter and plumbers)	3,670 00
Educational Department, Normal and Model School Buildings, Toronto	7,635 84
Normal and Model School Buildings, Ottawa	4,420 60
Normal School, London	2,103 48
School of Practical Science, Toronto	4,425 12
Agricultural College and Farm, Guelph	8,194 91
Osgoode Hall, Toronto	8,737 08
Superintendent locks, dams, etc.	1,200 00
Lockmasters, bridgetenders and caretakers salaries	3,893 54
Totals	96,774 86

J. P. EDWARDS,
Accountant.

DEPARTMENT OF PUBLIC WORKS, ONTARIO,
TORONTO, January, 1902.

STATEMENT No. 2.

Being statement of expenditure on capital account for the year 1901 only, on Public Buildings, Public Works, Roads, etc. (See also Statement No. 3.)

Name of Work.	Under the Dept. Public Works.	Under the Inspectors, Etc.	Total for 1901.
Asylum for the Insane, Toronto	496 78	2,484 25	2,981 03
“ “ Mimico	395 97	3,629 03	4,025 00
“ “ London	15,891 60	3,764 39	19,655 99
“ “ Hamilton	2,611 22	2,919 94	5,531 16
“ “ Kingston	7,991 59	765 46	8,757 05
“ “ Brockville	1,107 21	2,591 87	3,699 08
Asylum for Idiots, Orillia		7,500 00	7,500 00
Asylum for the Insane, Cobourg	41,852 20	10,488 88	52,341 08
Reformatory for Boys, Penetanguishene		2,121 52	2,121 52
“ “ Oxford	96 00		96 00
Andrew Mercer Reformatory for Females, Toronto		5,712 11	5,712 11
Central Prison, Toronto		12,785 90	12,785 90
Institution for Deaf and Dumb, Belleville	4,260 59	1,350 61	5,611 20
Institution for Blind, Brantford	3,463 85	1,193 35	4,657 20
Agricultural College, Guelph	14,868 32	11,969 70	26,838 02
Educational Buildings and Normal Model Schools, Toronto	202 53		202 53
Normal and Model School, Ottawa	4,128 27		4,128 27
Normal School, London	10,323 04		10,323 04
School of Practical Science, Toronto	4,257 60		4,257 60
New Parliament Buildings, Construction Account	227 32		
“ “ Equipments, etc.	1,089 57		1,316 89
Osgoode Hall, Toronto	3,950 00		3,950 00
ALGOMA DISTRICT.			
Lock-up, Little Current	88 10		
“ “ Gore Bay	3,270 32		
“ “ Blind River	502 59		3,861 01
THUNDER BAY DISTRICT.			
Lock-up, Fort William	110 00		110 00
MUSKOKA DISTRICT.			
Lock-up, Bracebridge	268 62		
“ “ Huntsville	153 00		421 62
PARRY SOUND DISTRICT.			
Court-house, etc., Parry Sound	3,163 37		3,163 37
NIPISSING DISTRICT.			
Lock-up, Liskeard (now Thornloe)	450 00		
“ “ North Bay	21 22		471 22
RAINY RIVER DISTRICT.			
Lock-up, Fort Francis	90 10		90 10
Muskoka Lakes Works—Bridge at Bala, etc.	911 49		911 49
Peninsula Creek improvements, bridge, etc.	2,253 83		2,253 83
Bear Creek Works, Dam and Slide	1,617 52		1,617 52
Magnetawan Works, Swing Bridge, etc.	2,049 10		2,049 10
Madawaska River Bridge, Township of Raglan	4,913 13		4,913 13
Petewawa River Bridge	3,254 79		3,254 79
Sturgeon River Bridge, Township of Field	2,314 37		2,314 37
Removing obstructions from navigable streams	302 58		302 58
Mill Creek Works, Townships of Longueuil and Caledonia	500 00		500 00
Bridge across Ottawa River, Portage du Fort	5,000 00		5,000 00
Gull and Burnt Rivers Works—Dams, slides, bridges, etc.	2,112 98		2,112 98
Manitou dam repairs, Rainy River District	520 59		520 59
Damages by raising waters (near Rat Portage)	800 00		800 00
Mary's and Fairy Lakes Works—Bridge over Muskoka River at Huntsville	4,868 84		4,868 84
Dam at Inkerman, County Dundas	1,000 00		1,000 00
Chemong Lake Bridge	3,500 00		3,500 00
Moose River Works, County Stormont	1,000 00		1,000 00
Bridge, Township of Cambridge	1,000 00		1,000 00
Drainage Works, Township of Elma	4,000 00		4,000 00
Big Creek Drain, Townships of West and North Tilbury	4,567 30		4,567 30
Repairs and maintenance Locks, Dams, Bridges, etc.	8,162 71		8,162 71
Surveys, Inspections, etc.	1,104 74		1,104 74
Colonization and Mining Roads	138,801 38		138,801 38
Aid to Railways (cash expended)	96,209 36		96,209 36
Temiskaming Railway Survey	9,461 10		9,461 10
Totals	425,556 79	69,277 01	494,833 80

J. P. EDWARDS, Accountant.

STATEMENT No. 3.

Being Statement of expenditure on Capital Account for Public Buildings, Public Works, Colonization and Mining Roads, aid to Railways, etc., as follows:—(1) The total of expenditure for four years and six months from the 1st of July, 1867, to the 31st of December, 1871; (2) the total of expenditure for 29 years from the 1st of January, 1872, to the 31st of December, 1900; (3) the total of expenditure for the year 1901, and (4) the grand total of expenditure from the 1st of July, 1867, to the 31st of December, 1901.

Name of work.	Expenditure 1st July, 1867, to 31st December, 1871.		Expenditure 1st Jan., 1872, to 31st December, 1900.		Expendi- ture, 1901.		Total expenditure to 31st December, 1901.	
	\$	c.	\$	c.	\$	c.	\$	c.
Government House	105,337	77	78,523	09			183,860	86
Old Parliament and Departmental Buildings	52,330	78	32,955	20			85,285	98
New Parliament Buildings (construction account).....			1,273,930	49	227	32	1,274,157	81
do do (equipment, grounds, roads, plant house, etc.)			227,435	00	1,089	57	228,524	57
Asylum for Insane, Toronto	173,014	71	197,414	15	2,981	03	373,409	89
do Mimico			602,403	17	4,025	00	606,428	17
do Brockville			477,717	31	3,699	08	481,416	39
do London	311,002	82	615,209	39	19,655	99	945,868	20
do Hamilton			890,263	13	5,531	16	895,794	29
do Kingston			450,614	37	8,757	05	459,371	42
do Kingston (branch)			9,422	82			9,422	82
Asylum for Idiots, Orillia			531,457	21	7,500	00	538,957	21
Asylum for Insane, Cobourg			44,537	19	52,341	08	96,878	27
Institution for Deaf and Dumb, Belleville.....	90,215	11	229,042	82	5,611	20	324,869	13
Institution for Blind, Brantford	69,318	75	202,610	37	4,657	20	276,586	32
Reformatory for Boys, Penetanguishene	12,080	74	171,458	14	2,121	52	185,660	40
Reformatory for Boys, Oxford					96	00	96	00
Agricultural College, Guelph			455,008	20	26,838	02	511,846	22
Central Prison, Toronto	10,925	96	869,426	28	12,785	90	893,138	14
School of Practical Science (old building)	38,509	34	20,590	92			59,100	26
do do (new do and addition).....			234,628	77	4,257	60	238,886	37
Andrew Mercer Reformatory for Females, Toronto...			223,274	14	5,712	11	228,986	25
Osgoode Hall, Toronto			141,813	72	3,950	00	145,763	72
Agricultural Hall, Toronto			324	00			324	00
Education Department and Normal and Model Schools, Toronto	13,613	50	164,776	19	202	53	178,592	22
Normal and Model Schools, Ottawa			216,911	02	4,128	27	221,039	29
Normal School, London			86,125	43	10,323	04	96,448	47
Dairy School, Strathroy			14,583	71			14,583	71
do Kingston			7,987	11			7,987	11
School of Mining, Kingston			4,070	00			4,070	00
Government Farm, Mimico	47,350	00	4,296	34			51,646	34
Pioneer Dairy Farm, Algoma			5,178	43			5,178	43
Brook's Monument, Queenstown Heights			4,605	31			4,605	31
Niagara River fence			8,025	43			8,025	43
<i>Algoma District.</i>								
Court House, Gaol and Registry Office, etc., Sant Ste. Marie	2,469	52	21,015	33			23,484	85
Grand Manitoulin Island, three lock-ups (Gore Bay, Little Current and Manitowaning).....			17,298	63	3,358	42	20,657	05
Lock-up at Killarney			1,292	97			1,292	97
do Bruce Mines			3,117	48			3,117	48
do Webbwood			1,634	24			1,634	24
do Thessalon			2,221	99			2,221	99
do Massie			702	74			702	74
do Blind River					502	59	502	59
<i>Thunder Bay District.</i>								
Registry office and lock-up, addition to court house, etc., Port Arthur	1,994	85	36,823	72			38,818	57

STATEMENT No. 3.—Continued.

Name of work.	Expenditure 1st July, 1867, to 31st December, 1871.		Expenditure 1st Jan., 1872, to 31st December, 1900.		Expenditure 1901.		Total expen- diture to 31st Decem- ber, 1901.	
	\$	c.	\$	c.	\$	c.	\$	c.
Lock-up at Fort William			9,156	40	110	00	9,266	40
do Silver Islet, Lake Superior			2,304	79			2,304	79
<i>Muskoka District.</i>								
Immigration sheds at Gravenhurst			355	00			355	00
Registry office and lock-up, Bracebridge			27,004	91	268	62	27,273	53
Lock-up and court room, Huntsville			8,211	85	153	00	8,364	85
do do Bayside			300	00			300	00
<i>Parry Sound District.</i>								
Registry office, lock-up, court room, etc., Parry Sound	1,715	20	18,634	52	3,163	37	23,513	09
Lock-up at Magnetawan			645	56			645	56
do and court room at Burk's Falls			6,482	83			6,482	83
do French River			1,194	12			1,194	12
do Dunchurch			609	00			609	00
do Emsdale			300	00			300	00
<i>Nipissing District.</i>								
Lock-up at Mattawa			13,682	11			13,682	11
do court room and registry office at North Bay			27,625	18	21	22	27,646	40
Lock-up at Sudbury			12,082	58			12,082	58
do Sturgeon Falls			1,730	34			1,730	34
do Liskeard (now Thornloe)			207	00	450	00	657	00
<i>Rainy River District.</i>								
Lock-up, court room and gaoler's residence, new registry office, etc., at Rat Portage			33,884	29			33,884	29
Lock-up at Fort Francis			2,749	21	90	10	2,839	31
do Mine Centre			777	28			777	28
County of Haliburton—Registry office, Minden			5,918	42			5,918	42
Young's Point lock	30,035	07	1,157	65			31,192	72
Balsam and Cameron Lakes locks	15,715	20	8,243	82			23,959	02
Mary's and Fairy Lakes locks and works, bridge over Muskoka River at Huntsville, etc.			68,999	12	4,868	84	73,867	96
Magnetawan works—lock, dam and river improve- ments and dam and slide at Deer Lake, swing bridge, etc.			63,688	25	2,049	10	65,737	35
High Falls, Pigeon River—Slide, dam, etc., (C. L. D.)			9,706	07			9,706	07
Georgian Bay works			7,149	97			7,149	97
Landing pier at Port Elgin			2,750	00			2,750	00
do Southampton			2,022	63			2,022	63
Docks at Saugeen River, Southampton			750	00			750	00
Muskoka Lakes works			21,915	30	911	49	22,826	79
do locks and bridges at Port Carling	34,642	54	9,609	42			44,251	96
do cut and bridges at Port Sandfield	9,761	80	7,081	06			16,842	86
do Muskoss Falls, works and bridges at Bala			7,666	88			7,666	88
Nipissing Lake works			9,182	17			9,182	17
Couchiching Lake works			427	82			427	82
Mud Lake works (township of Dalton)			1,502	32			1,502	32
Kushog Lake dam			300	00			300	00
Mississicua Lake dam			4,989	84			4,989	84
Star Lake works			412	22			412	22
Manit u dam—Rainy River District					520	59	520	59
Inkerman dam, removal of, (County Dundas)					1,000	00	1,000	00
Bottle Lake dam and Mississicua Creek dam			4,068	72			4,068	72

STATEMENT No. 3—Continued.

Name of work.	Expenditure 1st July, 1867, to 31st December, 1871.		Expenditure 1st Jan., 1872, to 31st December, 1900.		Expenditure 1901.		Total expen- diture to 31st Decem- ber, 1901.
	\$	c.	\$	c.	\$	c.	
Shoal Lake and Lake of the Woods improvements.							
Ash Rapids			5,998	25			5,998 25
Mill Creek improvement, (County Prescott)			500	00	500	00	1,000 00
Lake of the Bays, dredging the mouth of the river at outlet of			581	82			581 82
Peninsula Creek improvements, bridge etc			32,739	19	2,253	83	34,993 02
Stony Creek works, (Township of Ops)			4,828	25			4,828 25
Union Creek improvements			1,050	63			1,050 63
Bear Creek works—dam and slide					1,617	52	1,617 52
Scugog Lake works—dredging at Port Perry			977	53			977 53
Lake Scugog flats road			1,500	00			1,500 00
Cobb's Lake outlet			1,102	08			1,102 08
Gull and Brnt Rivers works—dams, slides, bridges, etc.			98,603	62	2,112	98	100,716 60
Mnskoka River works			42,670	53			42,670 53
Sydenham do	374	76	1,781	50			2,156 26
Nottawasaga do	1,708	82	4,206	27			5,915 09
Kaministiquia River works,	197	10	22,667	92			22,865 02
Scugog River works (including Lindsay lock and swing bridge)	27,760	34	68,496	48			96,256 82
Pigeon River works (County of Victoria)	1,527	40	3,472	22			4,999 62
Otonabee do			9,162	91			9,162 91
Balsam do			16,585	11			16,585 11
Wye do			5,176	98			5,176 98
Squaw do			1,688	16			1,688 16
Moose do (County of Stormont)					1,000	00	1,000 00
Madawaska river—swing bridge at Combermere, bridge at Burnstown, and bridge Tp. of Raglan			2,471	50	4,913	13	7,384 63
Nation River works			13,877	23			13,877 23
do bridge			2,000	00			2,000 00
do dredge (contribution)			4,000	00			4,000 00
Petewawa River bridge					3,254	79	3,254 79
Sturgeon River bridge (Township of Field)					2,314	37	2,314 37
Chemong Lake bridge					3,500	00	3,500 00
Beandette River (to aid in dredging, etc.)			3,000	00			3,000 00
Mississippi River improvements (below Carleton Place)			4,730	71			4,730 71
Head River improvements (Township of Laxton and Carden)			976	82			976 82
Moirs River improvements (Township of Thurlow)			2,135	32			2,135 32
Muskrat River works			893	76			893 76
Payne River works			4,000	00			4,000 00
Otonabee River bridge			2,500	00			2,500 00
Trent do			2,000	00			2,000 00
Bridge—Township of Cambridge					1,000	00	1,000 00
Damages by raising waters, near Rat Portage					800	00	800 00
Washago and Gravenhurst road	25,188	69	7,603	43			32,792 12
Washago wharf			489	22			489 22
Portage du Fort bridges, Ottawa River			5,747	99	5,000	00	10,747 99
Des Joachims rapids, bridges and approaches			5,937	72			5,937 72
Surveys, inspections, arbitrations and awards, etc.	1,137	34	46,637	06	1,104	74	48,879 14
Deer Lake works, dam and slide (Township of An- struther, County of Peterboro')			1,420	17			1,420 17
Nogies Creek works			1,662	72			1,662 72
To remove obstructions from navigable streams			210	44	302	58	513 02
Bonnechere River works			338	50			338 50
Talbot do			605	95			605 95
Repairs and maintenance of locks, dams, slides, bridges, etc			156,864	89	8,162	71	165,027 60
Drainage works (Township of Elma)					4,000	00	4,000 00
Big Creek drain (Townships West and North Tilbury)					4,567	30	4,567 30
Roads in Township of Ryerson	1,409	04	5,836	02			7,295 06
Clearing and log houses on free grant lands (Settlers Homestead Fund)	3,682	03	13,098	72			16,780 75
Surveys and drainage of swamp lands (Provincial ac- count)	25,489	17	11,111	34			36,600 51

STATEMENT No. 3.—*Concluded.*

Name of work.	Expenditure 1st July, 1867, to 31st December, 1871.		Expenditure 1st Jan., 1872, to 31st Dec., 1900.		Expenditure 1900.		Total expen- diture to 31st Decem- ber, 1901.	
	\$	c.	\$	c.	\$	c.	\$	c.
Aldborough drainage works				7,199 02				
Brooke do	15,218	95		19,528 78				
Delaware do				5,740 93				
Dunwich do	6,339	30		3,766 56				
Ekfrid, Caradoc and Metcalfe drainage works	11,308	75		2,358 91				
Grey drainage works	6,127	55		2,047 92				
Moore do				16,896 78				
Mosa do	9,005	41		3,709 34				
Nissouri West drainage works				8,178 50				329,980 93
Raleigh do	25,191	15		12,818 49				
Russell do				11,543 77				
Sarnia do				40,540 55				
Sombra do				53,169 04				
Tilbury East do	17,757	50		17,540 12				
Tilbury West do				31,577 06				
Williams East do				2,221 75				
Colonization and Mining Roads	189,595	91	3,199,941	90	138,801	38	3,528,339	19
Aid to railways ..			7,000,811	76	96,209	36	7,097,051	12
Temiskaming railway survey					9,461	10	9,461	10
NOTE:—								
Certificates issued to railways	8,235,999	65						
Cash paid direct to railways	1,772,942	42						
Aid granted, 2,220 miles	\$10,058,942	07						
Certificates outstanding	2,961,890	95						
Actual cash expended to 31st De- cember, 1901.....	\$7,097,051	12						
Totals	1,389,147	67	20,079,824	74	494,833	80	21,963,806	21

J. P. EDWARDS,
Accountant.

DEPARTMENT OF PUBLIC WORKS, ONTARIO,
TORONTO, January, 1902.

STATEMENT No. 4.

Being classified statement showing the expenditure on capital account for Public Buildings, Public Works, Roads, Railways, etc.—(1) The total expenditure for 4 years and 6 months from the 1st of July, 1867, to the 31st of December, 1871; (2) The total expenditure for 30 years, from the 1st of January, 1872, to the 31st of December, 1901, and (3) The grand total of expenditure from the 1st of July, 1867, to the 31st of December, 1901

Name of Work.	Expenditure 1st July, 1867, to 31st December, 1871.	Expenditure 1st January, 1872, to 31st December, 1901.	Total Expenditure to 31st Decem- ber, 1901.
	£ c	£ c.	£ c.
1. Asylums for the Insane, etc., at Toronto, Mimico, London, Hamilton, Kingston, Brockville, Orillia and Cobourg	484,017 53	3,923,529 13	4,407,546 66
2. Penal Institutions, viz.:—Reformatory for Females, Reformatories for Boys, and Central Prison	23,006 70	1,284,874 09	1,307,880 79
3. Educational Institutions, viz.:—Institution for Deaf and Dumb, Institution for Blind, School of Practical Science, Normal and Model Schools, Toronto, Ottawa and London	211,656 70	1,187,935 36	1,399,592 06
4. Agricultural Institutions, viz.:—Agricultural College, Guelph, Dairy Schools, Kingston and Strathroy, Dairy Farms, Mimico and Algoma	47,350 00	544,215 81	591,565 81
5. Buildings for the Administration of Justice, being Osgoode Hall and Court Rooms, Lock-ups, etc., in the Districts of Algoma, Thunder Bay, Muskoka, Parry Sound, Nipissing, Rainy River, etc.	6,159 57	411,438 53	417,618 10
6. Parliament and Departmental Buildings and Government House	157,668 55	1,614,160 67	1,771,829 22
7. Works for the improvement of navigation, such as locks, dams, slides, etc.	122,760 37	817,008 03	939,768 40
8. Works for the improvement of transportation, such as bridges, piers, roads, etc.	26,597 73	61,640 80	88,238 53
9. Drainage works expenditures and advances to municipalities	116,632 58	258,516 60	375,148 74
10. Miscellaneous expenditure, viz.:—Brock's Monument, Niagara River fence and clearing of log houses, Township of Ryerson	3,682 03	26,084 46	29,766 49
11. Colonization and Mining Roads	189,595 91	3,338,743 28	3,528,339 19
12. Aid to Railways, (actual cash expended)		7,097,051 12	7,097,051 12
13. Temiskaming Railway Survey		9,461 10	9,461 10
Grand total	1,389,147 67	20,574,658 54	21,963,806 21

DEPARTMENT OF PUBLIC WORKS, ONTARIO
TORONTO, January, 1902.

J. P. EDWARDS,
Accountant.

STATEMENT No. 5.
Being Statement of Contracts, Bonds, etc., entered into with His Majesty in 1901.

Date.	Service.	Subject of Contract.	Contractor.	Sureties.	Description of Contract.	Amount.
Jan'y 11.	Parry Sound District ...	Apparatus for warm air heating at the gaol, Parry Sound.	The Gurney Foundry Company, Limited, of the City of Toronto.	None	\$ 250 00
Jan'y 23.	Colonization Roads.....	Supply of hemlock plank and cedar stringers for repairs of floating bridge, Sharbot Lake.	James Ervin, of the Village of Sharbot Lake, in the County of Frontenac.	None	Twenty thousand feet of hemlock plank, per thousand ft. broad measure Three thousand feet of cedar, round stringers, per lineal foot	10 00 06
Feb'y 18.	Madawaska River bridge	Supply of timber in connection with the construction of sub-structure of a proposed bridge across the Madawaska River in the Tp. of Raglan.	John D. McKae, of the Village of Eganville, in the County of Renfrew.	Jno. D. McNab and Geo. J. Gourlay, both of the village of Eganville.	3192 lineal ft. 12 x 12 in. pine 630 " " flat'd " 5382 " " " " " hemlock, tanarac, or cedar.	1,226 16
Mar. 22.	Asylum for the Insane, Cobourg.	Installation of electric light wires and fixtures.	The Keith & Fitz-Immons Company, Limited, of the city of Toronto.	None	350 00
Mar. 25.	Magnetawan Works	Supply of pine and oak timber for reconstruction of the superstructure and portions of centre and guide piers of the swing bridge at Magnetawan.	John Shade, of the village of Magnetawan, in the District of Parry Sound.	None	Pine timber, per thousand ft. broad measure..... Oak timber, per thousand ft. broad measure.....	20 00 30 00
April 9.	Muskoka Lakes Works..	Supply of white pine and oak timber for bridge at Bala	Thomas Burgess, of the village of Bala in the District Muskoka.	None	White pine timber, per thousand feet, broad measure... Oak timber, per thousand ft. board measure.....	23 00 23 00

April 9...	Asylum for the Insane, Cobourg.	Construction and erection of metal ceilings throughout the main building, with the exception of the basement.	Climo Brothers, of the town of Cobourg.	None	None	1,800 00
May 16...	Maintenance of locks and dams.	Supply of white oak timber and plank for reconstruction of lock-gates at Young's Point and at Isaksam River.	G. P. Magann, of the city of Toronto.	None	None	43 00
May 18...	Asylum for the Insane, Cobourg.	Plastering work of the main building.	Frank Dolan, of the city of Belleville.	None	None	2,788 00
May 18...	Normal and Model Schools, Ottawa.	Construction of a stone fence on Lisgar street.	Hugh Gilmer, of the city of Ottawa.	None	None	755 00
May 31...	Normal and Model Schools, Ottawa.	Supply and setting up of two tubular steel boilers in the boiler room.	Wm. J. Campbell, of the city of Ottawa.	None	None	1,475 00
June 8...	Institution for the Blind, Brantford.	Construction of an addition for baths, closets, etc.	The Shultz Bros. Company Limited, of the city of Brantford.	None	None	1,231 50
June 25...	Normal School, London.	Supply and erection of cylindrical tubular boiler.	E. Leonard & Sons, of the city of London.	None	None	650 00
July 4...	Agricultural College, Guelph.	Erection of a building for a museum and physical and biological laboratories, etc.	Thomas Irving, of the city of Guelph.	Hugh Guthrie and John Kennedy, both of the city of Guelph.	None	19,340 00
July 9...	Madawaaka River bridge	Construction and erection of bridge over Madawaaka River in the Township of Raglan.	The Hamilton Bridge Works Company, Limited, of the city of Hamilton.	None	None	2,940 0
July 11...	Ottawa Normal & Model Schools.	Supply of hard coal for season, 1901-1902.	C. C. Ray & Company, of the city of Ottawa.	James M. Hurcomb and Chas. E. Russell, both of the city of Ottawa.	None	6 70

STATEMENT No. 5.—Continued.

Date.	Service.	Subject of Contract.	Contractor.	Sureties.	Description of Contract.	Amount.
July 15...	Departmental Buildings and Institutions, Toronto.	Supply of soft coal and pine slabs for season, 1901-1902.	John H. Milnes & Company, of the city of Toronto.	James McKetrick and Giles S. Ransom, both of city of Toronto.	Soft coal per ton Pine slabs, per cord	\$ 4 15 3 50
July 19...	Normal & Model Schools, Ottawa.	Supply of hard wood and pine slabs for season, 1901-1902.	Frank O'Reilly, of the city of Ottawa.	Napoleon Belanger and E. J. O'Reilly, both of the city of Ottawa.	Hard wood, per cord..... Pine slabs	4 40 2 10
July 19...	Normal School, London.	Supply of hard coal for season 1901-1902.	Bowman Company, of the city of London.	D. H. Howden and John Bowman, both of the city of London.	Hard coal, per ton.....	6 40
July 19...	Departmental Buildings and Institutions, Toronto.	Supply of hard coal and hard and pine wood for season 1901-1902.	William McGill & Company, of the city of Toronto.	John Colgan and George H. Williamson, both of the city of Toronto.	Grate coal per ton Egg-stove or nut coal per ton Pea coal, per ton..... Hard wood per cord Pine "	5 10 5 32 4 55 5 40 4 20
July 26...	Osgoode Hall, Toronto.	Painting, kalsomining, etc., in main building.	Jas. J. O'Hearn, of the city of Toronto.	None	1,875 00
July 27...	Asylum for the Insane, Cobourg.	Plumbing work in the main building.	Elliott Bros., of the city of Kingston.	John Elliott and Richard H. Toye, both of the city of Kingston.	2,633 00
July 27...	Agricultural College, Guelph.	Construction and erection of two horizontal multi-tubular boilers.	The Waterous Engine Works Company, of the city of Brantford.	D. J. Waterous and C. H. Waterous, both of the city of Brantford.	2,071 00
July 27...	Asylum for the Insane, Cobourg.	Construction and erection of two horizontal multi-tubular boilers.	Powers & Company, of the city of Ottawa.	None	1 900 00

July 27 . . .	Normal School, London.	Finishing attics to the east and west wings.	John Purdom, of the city of London.	None	2,387 00
July 31 . . .	Asylum for the Insane, Cobourg.	Supply and erection of steam heating and ventilating apparatus.	B. A. Wallberg, of the city of Toronto.	James F. Tracey and Wm. F. Baggis, both of the city of Toronto.	3,390 00
Aug. 28 . . .	Intitiation for the Blind, Brantford.	Plumbing works, etc., in the new Laboratory.	T. A. Cowan & Company, of the city of Brantford.	None	897 00
Aug. 30 . . .	Petewawa River bridge.	Construction and erection of bridge over the Petewawa River.	Hamilton Bridges Works Company, of the city of Hamilton.	None	2,295 00
Sept. 16 . . .	Maintenance of locks, dams, bridges, etc.	Supply of timber for reconstruction of Stooky Falls bridge.	John W. McParlane, of the town of Cache Bay.	None	Pine timber per thousand feet, board measurement.	11 00
Sept. 16 . . .	Sturgeon River bridge . . .	Supply of timber for new bridge.	John W. McParlane, of the town of Cache Bay.	None	Pine timber per thousand feet, board measurement.	11 00
Oct 2 . . .	Osgoode Hall, Toronto.	Erection of an addition to vault.	John Aldridge, of the city of Toronto.	None	749 00
Oct. 17 . . .	Asylum for the Insane, London.	Slating and galvanized work in connection with the roofing of Infirmary.	Sammuel Stevely (W. Stevely & Son), of the city of London.	None	2,275 00
Nov. 6 . . .	Muskoka Lakes Works.	Supply of pine and hemlock timber for the lengthening of the lock at Port Carling.	The Rathbun Co., Gravenhurst Agency.	None	1,668 00
Nov. 30 . . .	Mary's and Fairy Lakes Works.	Construction and erection of a bridge over Muskoka River, in the Village of Huntsville.	Hamilton Bridge Works Company, of the city of Hamilton.	None	4,900 00
Dec. 6	Agricul. College, Guelph	Electric wiring and the installation of fixtures for the Museum and Physical and Biological Laboratories, etc.	The Keith & Fitzsimons Company, Limited, of the city of Toronto.	None	350 00

J. P. EDWARDS, Law Clerk.
Public Works Department.

DEPARTMENT OF PUBLIC WORKS, ONTARIO,
TORONTO, JANUARY, 1902.

FOURTEENTH ANNUAL REPORTS

OF THE

INSPECTOR OF FACTORIES

FOR THE

PROVINCE OF ONTARIO

1901.

(PUBLISHED BY THE ONTARIO DEPARTMENT OF AGRICULTURE, TORONTO)

PRINTED BY ORDER OF
THE LEGISLATIVE ASSEMBLY OF ONTARIO.



TORONTO:

PRINTED AND PUBLISHED BY L. K. CAMERON,
Printer to the King's Most Excellent Majesty.

1902.



WARWICK BRO'S & RUTTER, PRINTERS.

TORONTO.

REPORT

OF THE

INSPECTORS OF FACTORIES.

WESTERN DISTRICT.

To the Honorable the Minister of Agriculture :

Sir,—I have the honor to submit the following report in connection with the discharge of my duties as Factories Inspector for the Western District in the Province of Ontario.

I entered upon my duties in the early part of July last, and during the period of six months I have visited several factories, bake-shops, and places other than factories, with the result that a great many evils have been eradicated.

THE LABOR MARKET.

I find throughout the Province added prosperity, with perhaps an exception in the woollen mills trade. Employment for skilled workmen is generally reported first-class, and this, with the increase of new industries, will tax the labor market to meet the demands. It has also been my good fortune to receive applications from employers for extra help. While I did not encourage employees to resign one position to accept another, yet I found occasionally men looking for employment, and directed them to employers, who gave them positions. Moreover, I have an application for good skilled mechanics which I am unable to fill. I am certain that the position of factories inspector can be useful in assisting both employees and employers of labor in securing positions and help; as with occasional changes in local conditions throughout the Province, which the inspector comes in contact with, it often happens that the western employers of labor cannot find help enough, and vice-versa in the eastern part of the Province.

OVER-TIME.

Applications for over-time permits have been granted in twenty-two cases.

FIRE ESCAPES.

The present operation of the Amended Factories Act, which became operative on the 15th October of last year, and which holds the owners of buildings responsible for the erection of fire escapes, has kept myself, together with some of the contractors, very busy looking after the buildings and arranging where escapes should be erected in order to obtain the best results in times of fire. Moreover, I have had to return to some buildings several times before fire escapes were completed to my satisfaction; but I am pleased to report that a very large number of fire escapes have been erected in Toronto and elsewhere during the last ten weeks. It is also my intention that every building over two storeys in height which is in operation as a factory shall be fully equipped with fire escapes of the modern balcony and stairway pattern type. It is most difficult at times to reach the proper owners of various buildings which are found in use as factories. Some agents do not want to assume the owners' rights or privileges, and the same may be said of estates where only one executor can be reached, but yet in no case have I had a refusal to comply with the Act, when explained to either owners, agents, or executors of estates.

The following is a list of fire escapes erected on buildings used as factories in Toronto :

Atkinson Brothers, No. 20 and 22 Bay street.
 W. R. Johnston, York and Front.
 The Telfer Mfg. Co., Grand Opera House Lane.
 Whaley, Royce & Co., Grand Opera House Lane.
 Minerva Mfg Co.
 102 and 104 Adelaide street west.
 W. J. Gage & Co.
 J. M. Northway & Son.
 51 Front street west.
 6 and 8 Bay street.
 100 and 102 Front street west.
 Taylor, Scott & Co., Pearl street.
 3 Wellington street west.
 No. 19 Alice street.
 Wyld & Darling, Wellington street west.
 No. 71 Adelaide street west.
 No. 46 Richmond street west.
 E. S. Currie.
 J. D. King & Co.
 McAlpine Tobacco Works.
 Beatty & Co., King street west.
 The Walker Parker Co., corner Emily and Wellington streets.
 No. 32 and 34 Front street west.
 John Kay & Son, King street west.

I may state also that several other fire escapes are in course of completion in Toronto. Moreover, I have given the erection of fire escapes a great portion of my time in outside localities, and at present buildings used as factories, etc., are about or have been equipped in Cornwall, Brockville, Cardinal, Prescott, Gananoque, Kingston, Hamilton, Guelph, Brantford, Hespeler, Preston, Woodstock, Stratford, Goderich, London, St. Thomas, Chatham, Sarnia and several other localities which have been visited by me during the last six months.

ACCIDENTS.

The number of accidents reported and obtained by me as having occurred during the six months number 98, of which one proved fatal. Of this number Engineer T. Johnson, employed with the Preston Furniture Company, was found on the floor of the engine-room unconscious, and afterwards died from injuries supposed to be contracted while trying to pry through a fly wheel engine off centre with the steam valve opened.

ELEVATOR HOIST INSPECTION.

As freight and passenger elevators are rapidly growing more numerous in the different factories throughout the Province, I have given this work considerable attention, and in a great many cases I found cables, shives, safety catches and all elevator machinery had not been examined for some time. I have also instructed those in charge of elevators how periodical tests should be made in order to ascertain without accident whether safety catches will work or not, and I am of the opinion that this course of instruction will assist in decreasing the number of accidents when automatic safety gates or hatch doors, or covers for openings to elevator hoistways are guarded according to section 20 of the Factories Act.

DUST-CREATING MACHINERY, VENTILATION, ETC.

Where dust-creating machinery used in wood working establishments and factories, where emery and polishing wheels and tumbling barrels are used, they should be connected with a modern exhaust system to remove dust which is dangerous to those employed. I am giving this matter my best attention, but in some cases it is difficult to introduce this system in old factories, and I apprehend that some employers will

be required either to discontinue manufacturing under those conditions, or negotiate for modern premises.

I have also applied to manufacturers to arrange for the physical welfare of their employees engaged in the process of manufacturing chemicals, pickling, iron and porcelain; urging that they should adopt the most modern scientific system of ventilation to remove both fumes and gases, which are deleterious to the human system, and which are almost impossible to overcome by natural ventilators.

EXPLOSIVES.

Boiler used by Mr. James Cuthbertson for generating power to engine for boring oil wells, exploded July 20th at 4.45 p.m., about 1½ miles west of Tilsonburg. William Thompson, on account of injuries to his foot, was incapacitated for a few days. The force of explosion, however, was so great that boiler travelled about 160 feet, knocking a tree down, and turning completely around. Some four or five men were employed around the work, and it was marvellous that none suffered fatally. From what could be learned from the engineer and foreman water gauges had been tried about three minutes before the explosion took place, and they report one gauge of water over low water line, and the steam gauge showing 55 pounds pressure. This boiler was a second hand one, had been in use for a number of years with a patched crown sheet. Moreover, it is surprising that more explosions of steam boilers do not occur, because in the smaller factories I find boilers uninsured in boiler inspection companies, and the owners claim their is not work enough to warrant employing skilled, certificated stationary engineers. They also display a strong objection towards cost of boiler insurance and competent engineers. Nevertheless, on several occasions, I have had to apply to owners of boilers and engines, where I considered them unsafe, to have their plant inspected at once by a fully competent man, and to forward me the certificate of examiner, according to last paragraph in sub-section (g), section 20, of the Factories Act. In this manner I have had some of the worst boilers and engines repaired, but as there is no duly authorized persons to perform this work of boiler inspection I would recommend for your consideration that some competent persons be selected to practically carry out the full requirements of boiler inspection; also that the Act should be amended so that all boilers in use throughout the Province might be brought under the supervision of the boiler inspectors where human life is likely to be endangered.

All bearings and other parts of machinery should be oiled and cleaned (where possible) when not in motion.

All cog gearings should be completely cased in, the casing to be so constructed that it can be easily removed when necessary to repair, or to oil. These casings may be made of wood or metal.

MACHINERY.

Loose pulleys should be used wherever possible, so as to throw a saw, jointer, shaper or other pieces of machinery out of motion when not in use, and employees should be instructed that this must be done even for a temporary stoppage. Shifters should also be used at all times for shifting belts, and no employee should be allowed to shift a belt with his hand, stick or foot.

Shafting operating on or near the floor should be guarded, and all belts operating through the floors should be boxed in. Set-keys in hubs of fly, or other wheels, should be cut off flush with the ends of the shaft, or protected with tin or other material which would form a smooth surface.

Projecting set-screws in collars and couplings on line and countershafting should be countersunk, counterbored, or covered.

All saws, shapers, buzz-planers or jointers, should be guarded, where possible to do so, and employees instructed to use such guards at all times.

The manufacturers, who are required to protect machinery, etc., think the responsibility for such should be placed on the makers of all machinery, and that the Act should be changed to meet this view.

FIRE EXTINGUISHING.

Means of extinguishing fires in all factories should be adopted by owners. I find some manufacturers do not carry insurance, and in this way they escape having to comply with the requirements of the Fire Underwriters' inspection; but I have been enforcing sub-section (a), section 21, of the Factories Act in cases where I inspected factories and found no provision for extinguishing fires.

BARBER SHOPS.

Under section 45 and 46 of the Amended Barber Shops Act I discovered in the eastern part of the Province that the Act was in every particular being violated in three shops. Those shops were wide open on Sunday, doing quite an extensive business. I warned all owners of shops in this town, and also the officials, that a further violation would be followed by a prosecution. I understand the law has since been fully carried out, and the owners and their employees look upon this as a deliverance from Sunday work which was forced on them by their various customers, who brought this policy about by stating that if one barber shop would not do business on Sunday another would. Thus, that by placing them on the same platform of equality they are suffering no monetary loss by the entire abolition of Sunday work.

BAKE SHOPS

Several complaints have reached me that this Act was violated in several shops in the Province. I have investigated all of them, and found there was strong grounds for complaints. As I understand my position, it is first necessary to warn offenders, and that if they again violate the Bake-shops Act a prosecution will follow. This I have done in every particular. Moreover, I have in some of the worst cases obtained an undertaking from employers that they will in the future strictly adhere to the Act. I desire also to mention as a fact complained of by both employers and their employees, that the present act is not far-reaching enough to prevent owners of small bake-shops from operating their ovens on Sundays, together with added hours throughout the entire week, which gives the owners of small bake-shops advantages over the master employer in getting their bread out earlier, particularly for delivery on Monday mornings. In connection with that part of the Act relating to wash-rooms and lavatory accommodation, I find that some of our outside towns and cities have not yet introduced a proper sewerage system. Without this, and a proper system of waterworks, it is not possible to enforce the Act strictly in localities where neither of the above necessities exist. Apart from the above I find bake-shops with ovens located in basements which have no drainage and insufficient ventilation, and in other respects are unsanitary. In connection with the above I have had several conferences with the owners, and I apprehend that we may expect to see an evolution at an early date, and have bake-shops erected on ground floors instead of finding them in low, uninhabitable basements. Moreover, I am undertaking to see if it is not possible to have master bakers and their employees agree upon the experiment of trying all day work. I may state that I have approached several who claim that they would only be too well satisfied to dispense with night work and adopt day work on practicable lines which would work out without any financial loss to either employer or employees. One person stated that he would pay \$100 to any person who would perfect some arrangement that would bring about all day work in the baking industry.

CONCLUSION.

I may say that I found employers in nearly every case ready and willing to accept practicable suggestions which would lessen the chances of accident or injury to their employees. The outcome of such will be that before long employees now engaged in old factories, where conditions are bad, will find themselves located under changed conditions, which in several cases are now under contemplation.

I have the honor to be, sir,

Yours respectfully,

JAS. T. BURKE,

Inspector of Factories.

CENTRAL DISTRICT.

To the Honorable the Minister of Agriculture :

Sir,—I have the honor to submit the following report on factories inspection for the year 1901. While business in general may be considered good, complaint has been made that the woollen mills have not been as busy as formerly. It is cause for regret that the number of accidents still continue high, although the number is 25 less than in 1900, and the fatal accidents nine less.

AGE OF CHILDREN.

Complaints have been made, in general terms, that children under the legal age are employed in factories, but as the names are not given, and as certificates of ages are exacted from parents by employers, all that can be done is to endeavor to verify the ages, by sending to the Registrar General's Department the certificates of the ages given, which in very few cases can be verified, owing to neglect in registering the births. It was confidently expected that after the Factories Act had been in operation for a term of years, equivalent to the age at which children are allowed to work in factories, viz., fourteen years, that less difficulty would be experienced in verifying ages of children. But unfortunately the expectation has not been realized. Of two lists recently sent in for verification, one containing thirteen names and the other fourteen, of the first-mentioned three only were found to have been registered, and of the last only one. I can only recommend, as I have already done, that as the School Act requires the attendance of children at school until they are fourteen years of age, children should not be allowed to be employed in factories, unless they have received from their teachers certificates of their ages, and attendance at school.

It is true that widows with families are often unable to provide for their wants, unless they can obtain employment for their elder children, regardless as to whether they are of age or not. It is a sad commentary on the civilization of the age, that widows should be allowed to struggle, without aid, in the upbringing of a family at the sacrifice of the health and education of their children.

HOURS OF LABOR.

A belief prevails amongst employees that owing to the increased productive power of labor-saving machinery, the hours of labor might be reasonably expected to be reduced, even without a reduction in the share of the commodities produced. They reason that if commodities can now be produced in eight hours which it formerly required ten hours to produce, the producers should receive the benefit. It might be pointed out that in order to obtain all the benefit of the increased productive power, producers would require to own the machines. One workman advanced the opinion that as land was granted free, thereby affording opportunities to some to obtain a living by cultivating the soil, opportunities should also be afforded to those engaged in manufacturing to acquire machines, in order that producers should receive the benefit of all they produced, and so ultimately abolish strikes and other labor troubles.

ACCIDENTS.

The number of persons injured by accidents during the year, and reported, were one hundred and fifty-four. Of these accidents seven were fatal. Twenty-two persons were injured by circular saws, eighteen by power presses, and nine by buzz-planers or finishing jointers.

One lad, J. D. McIntosh, was fatally injured while standing on a machine "fooling" with a belt, which caught his arm and wound him around a shaft.

H. C. Beck, whose head was crushed between the jig for holding the work and the planer which he was operating, had evidently overlooked the danger to which he would be exposed of having his head crushed when the planer was in motion.

Peter King's death was due to a team attached to a wagon, which started suddenly, catching a casting, causing it to roll over on him, crushing him against the bench at which he was working, and causing his death while being conveyed to the hospital.

A. Moutrille, while sluicing logs at the saw mill, about midnight was missed, and his body was found in the water a few hours afterwards. As the person engaged in sluicing the logs must have free access to the water, it is difficult to see how any safeguard could be provided.

Richard George, whose duties did not require him to operate machinery, had evidently been desirous of trying to put a belt on a pulley, not realizing the danger of an inexperienced person doing so, and sacrificed his life in the attempt. The coroner, after investigation, hearing particulars, and viewing the place of accident, deemed an inquest unnecessary.

John Kane, while edging lumber, a piece having "hung" in the saws, leaned over the table to push the board on. It flew back, having come in contact with the saw, and struck him in the abdomen, causing death. It is a dangerous practice to stand immediately behind the saws while removing an obstruction. The position should be a little to one side of the saws, so that any edging or board being thrown from the saws would pass clear of the person operating them.

Nelson Martin was caught in gear of coal dryer. The place where the accident occurred was about eight feet from the ground, and in a recess, and only when oiling the machinery had he any occasion to go to that place, to which access was obtained by a ladder. The machinery was controlled by a clutch coupling, and should have been stopped before any person attempted to oil the bearings. Notice was given forbidding the machinery to be oiled while in motion.

Five persons were injured at a fire which occurred at 135 King street east, Toronto, on the 1st of February. I had endeavored to get the owner of the building to put up a fire escape, but he stated that he owned only half of the building, and that the other half was owned by an estate, the executors of which refused to pay any share of a fire escape, and that he did not feel inclined to be at the whole cost himself. I then recommended the tenants to vacate the premises, but as they obtained contracts to manufacture clothing from the proprietor above referred to. they did not wish to leave.

FIRE ESCAPES.

Exception having been taken that under the Landlord and Tenants Act tenants were not allowed to make alterations on property rented by them, and as the point was considered to be well taken, the only thing to be done was to require the owners of factories to provide fire escapes by amending the Factories Act, so as to meet the difficulty, which amendment was made, a copy of which is appended herewith.

Although the Factories Act defines a factory to be "any premises, building, workshop, structure, room or place, wherein the employer of the persons working there has the right of access and control, and in which, or within the precincts of which, any manual labor is exercised," in notifying the owners of buildings to erect fire escapes as required by the Act, exception was taken by several that although they owned the building they did not own the factory, and it was necessary to have a decision by the police magistrate, who decided that the owners of the buildings were entitled to erect fire escapes on factories.

In some cases owners of factories reside out of the Province, and agents who draw the rents claim that they are not authorized to make alterations without the authority of the owners. A change might be required to meet such cases. In smaller factories some employers are indifferent as to whether fire escapes are provided or not, and it may be necessary to prosecute those who may have begun to occupy a factory without notifying the inspector of their intention to do so. as required by the Act. Unless premises are provided with sanitary conveniences and fire escapes, if required, permission to occupy such would not be granted. Copies of amendments to the Factories Act were delivered or mailed to factories where fire escapes were required. But while most of the larger factories have complied with the requirements, there are some who wait until a visit is made, on the plea that their factories

do not require fire escapes. Where none are employed over the second storey fire escapes have not been required. Owners of the smaller factories over the second storey will be required either to cease renting the premises as factories or comply with the requirements.

VENTILATION.

Complaints have been made that in certain blacksmith shops no hoods were provided over the fires, and that in consequence employees suffered from the inhalation of gases generated by the fires. In one of the shops complained of the employer challenged proof that the gas was injurious, but as an instrument was required to determine as to the noxious quality of the gas and there being no appropriation for the purpose, the matter was meanwhile left in abeyance.

BOILER INSPECTION.

The Factories Act as amended at the last session of the Legislature provides that "no boiler shall be used that is not insured in some boiler inspection company, duly authorized in the Province for that purpose, or that has not been inspected by a competent inspector within one year, such inspector to be a man who has had charge of a boiler and engine, for a period of not less than five years, or who holds a certificate as a stationary engineer, and the manager or proprietor shall whenever so requested by the inspector produce for examination the insurance policy or certificate of inspection."

Copies of the amendment as above have been delivered or mailed to factories affected thereby, and certificates will henceforth be required to be produced.

PROSECUTIONS.

There were five prosecutions during the year in the Central District, two for contravention of the Factories Act and three for contravention of the Shops Act.

George Pears was prosecuted for not providing a fire escape on a factory owned by him. He contended that he did not own the factory, and that he did not rent the premises to be occupied as a factory. After several adjournments the police magistrate decided that he as owner of the building was required to provide a fire escape. As it was a test case no penalty was inflicted. A fire escape was provided.

B. Pollakoff was prosecuted for contravention of Section 51, which was added to the Factories Act at the last session of the Legislature, and which reads:

"The owner, proprietor or manager of any factory hereafter established, and to which this Act applies, shall not begin operations until he shall have received from the Factory Inspector a certificate of inspection of the factory, a permit to operate the same, and any such person violating the provisions of this section shall be liable to the penalties provided for in Section 19 of this Act." As this was the first prosecution for the contravention of this section no penalty was asked to be inflicted.

On the 11th of May B. Slinn, baker, Ottawa, for contravention of the Shops' Act in allowing employees to work on Sunday was fined \$20.

On the 6th of July G. W. Shouldis, baker, Ottawa, for a contravention of the Shops Act in allowing employees to work on Sunday was fined \$20.

In August E. Miles, hairdresser, Ottawa, for contravention of the Shops Act, was fined \$20 for allowing employees to work on Sunday.

OVERTIME.

Twelve permits for overtime were granted in factories during the year, and seven permits for overtime in bake shops.

THE SHOPS ACT.

An amendment to the Shops Act provides that where grinding, polishing or buffing is carried on in any shop the provisions of Section 16 of the Ontario Factories Act shall apply. Heretofore, where in factories only one or two polishing or buffing wheels were in use, exception was taken to providing fans for the removal of dust, on the ground that shops where only one or two wheels were in use were not required to provide fans. Such excuse can no longer hold good.

THE CLOTHING TRADE.

Complaints having been made from Ottawa in regard to the unsatisfactory conditions of the clothing trade, in company with Miss Carlyle a visit was paid to the district. It having been stated that conditions were worst in Hull, Quebec, across the river from Ottawa, Chief Inspector of Factories, Mr. Guyon, of Quebec, was communicated with, and was requested to make an appointment to meet us which he did. As Ontario inspectors had no jurisdiction in Hull, he kindly offered to make an inspection of the places in Hull as to the sanitary conditions. He reported that with one or two exceptions the houses in which the clothing was being made were in regard to cleanliness all that could be desired. But that in every house he visited complaints were made as to the wretched price paid for the making. Two qualities of pants were made. For the cheaper class sixty cents per dozen pairs were paid, and for the other one dollar per dozen pairs were paid, and the payment was made in bons or orders for goods on the stores for which the clothing was made. Sewing machines were furnished to the workers, costing from forty-five to fifty dollars, and were paid for by instalments, the workers being required to give two dollars and fifty cents in bons in order to pay two dollars on the price of the machine. In Ottawa the workers received one dollar per dozen pairs of pants for the same kind as the workers in Hull were only paid sixty cents, and one dollar and fifty cents per dozen for the same kind as the workers in Hull received only one dollar per dozen pairs for making. And in Ottawa cash was paid instead of orders. As Ontario inspectors could not interfere in the matter, Chief Inspector Guyon stated that he would bring the subject to the notice of the Quebec Government. As a result of the investigation and the publicity as to the price paid, it was stated shortly afterwards that prices had been increased from fifty to one hundred per cent.

While in Ottawa complaint was made to me that girls under fourteen years of age were employed in the Convent of the Good Shepherd in the manufacture of clothing, although children under fourteen could not be of much use at the work. I consulted with the Crown Attorney in regard to the matter. He suggested that I should inspect the workroom in the Convent, where the clothing was made, and ascertain whether there was any ground for the complaint. I visited the convent, and sent in my card, stating that I desired to inspect the workroom where clothing was manufactured. I was very courteously shown into the workroom, where I found some fifteen females at work, but none under age. The Sister in charge of the work stated that all those in the workroom were orphans, and had been brought up in the convent, and were free to leave if they wished, which sometimes for a change they did, but that sooner or later they invariably returned, looking on the convent as their home, never having known any other. The workroom, it is needless to say, was very clean and the surroundings such as few factories could afford. The substitution of an electric motor instead of foot power to operate the machines would be an advantage to the workers. But the poor prices paid for the work affording only a bare existence, prevents any improvement in their conditions. Ottawa prices were being paid, and it was stated that on no account would work be undertaken for such prices as were paid to the workers in Hull. The prices paid to the workers cannot be cited as an evidence of prosperity. The term "sweat shops" may be aptly applied to the homes of the workers rather than to the shops of the contractors. One home was mentioned, the family consisting of the mother and three daughters, who were able to earn the munificent sum of three dollars per week. Allowing one of them to attend to the household duties, this would be one dollar a week each.

A list of accidents is herewith appended.

I have the honor to be, sir, yours very respectfully,

JAMES R. BROWN,
Inspector of Factories.

FEMALE INSPECTOR OF FACTORIES

To the Honorable the Minister of Agriculture :

Sir,—I have the honor to submit to you a report of the work of inspection of factories, workshops, and mercantile establishments in Ontario for the year 1901.

This report does not set forth all the work done during the year, nor can any report that I could make fully describe it. Reports are necessarily of a limited nature, and do not give in detail the many suggestions that the inspector may make concerning matters that may seem trivial and that do not come under the letter of the law. It is often necessary to suggest changes that the law does not contemplate, and its framers could not possibly anticipate. But the majority of employers are willing to follow our suggestions, even if they may have a doubt as to their legality. So long as the necessity of the change is made clear and an advantage to them, they are willing to comply.

It would take too long to enumerate the different means which we take to improve conditions. I have occasion often to do good to the working women in several ways not prescribed by the law. I believe that both the spirit and the letter of the law are generally observed, which of course is very gratifying to those whose duty it is to bring about better conditions in places where men, women and young girls are employed.

Noiselessly and gradually, little by little, comes reform and improvements which give to working girls the rights which are their due. The competition is so keen that working women are afraid in many cases to complain to their employers. Sometimes they hesitate even to communicate them to me. Many times when I receive complaints by letter it is in the anonymous shape. I prefer that this should be so, because I can truthfully say when asked that I do not know the complainant's name.

It has been a year of more than usual activity, owing to the increase and greater development of manufacturers. New factories have been built, others have been enlarged and improved, and there has been a marked increase in the number of persons employed.

HOURS.

I am satisfied that the law is well observed in this respect, that statutory hours have not to any extent been exceeded, unless by permission of the inspector. Ten hours a day is quite long enough for anyone who works in a mill or workshop, especially during the summer months, when fresh air is indispensable for the preservation of health. It would be desirable, however, that the permits allowed to work more than ten hours should not be applicable to young girls. The girls fourteen and fifteen years of age who have already done ten hours good work need rest and change of surroundings. All work in excess of ten hours per day is prejudicial to health. I believe that employers are at last beginning to recognize that employment of their hands overtime is a short-sighted policy, and really bad economy. Some, I know, think so. There is also a waning inclination on the part of the employed to grasp at the chance of making a little extra wages by overtime. I think it is a healthy sign on both sides. Health and full efficiency while at work being better than extra wages and long hours, better also in the results to employer. I would suggest that they should enjoy the Saturday half holiday without increasing the work hours during the week. I venture to say that both employer and employed would benefit by such.

From my point of view this giving out or permitting of night work in the home, after the regular factory hours is simply an evasion of one of the important principles of the law—that all overtime work shall be regulated and controlled, and shall be carried on in an open and recognized manner and under conditions which can be properly ascertained. If the overtime work could be done at the will of every individual employer in the workers' own home after their factory work is ended, the

whole spirit of the Act would be violated, and a grave injustice imposed on those employers, whose proceedings in this respect are regulated and limited by the overtime regulations. It is easy to realize the inconsistency of creating a standard as to cleanliness, air space and limitation of hours, when overtime work is carried on with a view to successfully evade all these requirements in each worker's own home under unknown conditions.

As for custom tailors, dressmakers and milliners, I am more and more convinced that it would be impossible, almost unjust, to insist that they should comply strictly with the law during the two seasons of the year, so long as ladies require all their new hats made for the same day, and the gentlemen their suits, more than ten hours will be required to satisfy them. It seems to me that the remedy required for this violation of the law rests more with the public than with the inspectors.

It is the rule in many places, such as bookbinding establishments, printing offices, candy factories, etc., etc., for young girls to be placed under overseers of their own sex. There are many good reasons why this should be generally adopted. In many factories where male and female are employed there are exceptionally strict rules. The male and female enter the factory by different doors, and the women are dismissed after work several minutes before the men.

I again allude to the danger of the fashion with young girls working amongst machinery wearing the hair loose down the back, wearing of jackets having long, loose sleeves. They prefer evidently to be in the fashion rather than be less fashionable and avoid danger.

CLOTHING.

The hardest and least satisfactory inspection is that of the shops in which men's ready-made clothing is manufactured. The men engaged in this work are constantly moving from place to place. They consequently instal themselves as cheaply as possible, and pay little attention whatever to sanitary arrangements. They very often reply to our observations that they are soon going to change their shop, but they can never say, or they do not wish to say, where they will go. When we discover them some time later their premises are just as defective.

We have not found it so difficult this year, since the amendment to the "Shops' Regulation Act," when the following section was added: "Every person contracting for the manufacture of coats, vests, trousers, overalls, cloaks, capes, drawers, blouses, waists, waist bands, underwear, neckwear, shirts or any parts thereof, or any other garment or article of clothing, or giving out for improvement, manufacture or alteration, incomplete material from which the said articles or any of them are to be made, or to be wholly or partially altered or improved, shall keep a written register of the names and addresses, serially numbered, of all persons to whom such work or material is given to be made altered or improved, or with whom he may have contracted to do the same, and such registers shall at all times be kept prominently posted up in the office of the person so giving out such articles for manufacture, alteration or improvement."

After having obtained a complete list from the wholesale manufacturers of Ontario of all their outside workers, I made a special effort during the year to locate the same. This list I found very reliable, and it helped me considerably to keep them under better supervision and control.

These work shops, with very few exceptions, are among the worst kept. Located as best they could be in old buildings or private houses, and sometimes in basements, they lack equally in light, air and cleanliness. To attempt to apply factory discipline in tenement houses satisfactorily is next to impossible. Some of those workshops during the winter months, owing to the large consumption of gas, both for heating irons and lighting, constitute conditions which could be well improved upon.

Another difficulty in many of these places is the filthy condition of some of the water closets. Where closets are placed in the entry way and are used in common by the occupants of two or more shops, it is difficult to place the responsibility for their uncleanness upon the proper one. I have worked hard and persistently to

secure a better standard of cleanliness in this respect, and I am sure I had impressed upon most of those contractors that they must keep their premises in a reasonably clean condition if they are to continue the manufacture of clothing. But it cannot be said notwithstanding the improvement noted, that the evil has been eradicated, as only the surface conditions have been bettered. This system of working at least comprises two abuses, viz., excessive working hours and too low wages. It is possible to remedy the former. The law is explicit on the subject, but the case is different with the second abuse, since it does not come within our jurisdiction to inquire into the wages paid by employers. This work is all done by the piece, and as a consequence, in families, the hours of labor are wholly unrestricted, running often far into the night.

We have had some difficulty in dealing with the manufacture of clothing in Ottawa, as was stated that 90 per cent. of the clothing sold in Ottawa was manufactured in Hull. We could not deal with the matter where the goods were made outside the Province, but we are hoping that in the near future the two Provinces will co-operate in this case.

The sanitary inspection of the homes in Ottawa proved most satisfactory, and the prices paid the seamstresses in Ottawa were higher than those paid in Hull for the same work. I will quote, for example, three articles :

1. Men's sack coats are made up at from 20 to 25 cents per coat. To make that requires much more than a day's work, men's heavy pea jackets, with quilted linings, being 35 to 40 cents each. This work requires from 20 to 23 hours.

2. Vests are paid for at the rate of 60 cents per dozen.

3. Men's pants of common sort are made up at the rate of 80 cents per dozen. Girls working from 16 to 17 hours daily earn on an average \$2.35 per week when times are good.

CHILD LABOR.

The law prohibiting the work of children in factories before the age of fourteen years is generally observed. Employers are now fully aware of their duties, and live up to them fairly well. The procuring of certificates for children and keeping them on file seems to be well understood by employers.

In the practical operation of the law relating to child labor occasional instances of hardship have been discovered, such as the loss to a widowed mother of the small amount which her child might earn. It has been repeatedly stated that some discretion should be allowed the inspectors which would enable them to nullify the law in exceptional cases such as the one named. But every one familiar with the subject knows that child labor means cheap labor, and that the child becomes a competitor on the market of labor with his older brothers, and even with his parents, to the extent that child labor lowers wages.

It is surprising how many children we find who can neither read nor write. The question of education before admission into the factory is a serious matter for the children themselves, who will soon grow up to be men and women.

From observations in our own Province I am impelled to again bring the subject to the notice of those who are responsible. During the time that I have held my present position I have been led to report from year to year on the necessity of educating the children to a certain degree before entering the factory at all. Cultivation of the mental faculties would certainly improve the social and moral character as well as create a much superior class of operators than can exist under present conditions. Our work people, who are naturally bright, would be much more so if well grounded in the three essentials, viz., reading, writing and arithmetic, before being permitted to work. This should be at least a ground work for the ambitious to improve upon. I am more convinced than ever that children's schooling might be more complete without doing the least injury to the working man's family, and without occasioning any disturbance in the manufacturing industry.

Many people suppose that the factory laws reach all places where children are employed, but many children are employed in places other than factories.

SANITARY.

The sanitary conditions of our factories and workshops is a matter of great importance, for on this depends to a great extent the health, well-being and energy of the operators. I am pleased to report that during the past year much improvement has been made in this direction in many of our manufacturing establishments. While the most of them are in a fairly good sanitary condition, there is still room for further improvement. Some are not kept in that condition of cleanliness which is conducive to health.

Since the amendment to the Shops' Regulation Act, 1901, when the following sub-section is added: "The owner of every shop shall be held responsible for the providing of the sanitary conveniences provided under sub-section (2) of this section, and on failure or refusal to provide the same within two months after receiving written notice from the inspector, shall be liable on conviction to a fine of not more than \$500, or in default of payment of the same shall be imprisoned not more than twelve months."

This has made this part of the work less difficult, because it has put the responsibility on property owners, without any hardship to tenants, and we have endeavored to enforce this section more strictly than in former years.

Additional accommodation has been provided in many factories, in some cases on a very liberal scale. This portion of our sanitary work gives perhaps more trouble than any other. It is told me that work women do not always appreciate as they should what careful and generous employers do for them. This must be granted, for I have had proof of the fact more than once. Employees often misuse the best provisions made for their comfort and welfare. They destroy ruthlessly the most expensive plumbing, and litter and soil rooms uselessly. The law does all that it can, but it can never be wholly efficient unless it has the support of those for whom it was enacted.

On the other hand, there are places where women of refined habits and high sense of order, carry those qualities into their working surroundings. It has been especially gratifying to find so many forewomen in workshops with high ideas of good work, good order and good conduct.

Nothing is more requisite to health than cleanliness and nothing is more essential in a factory; and the employer who pays little or no attention to it, who dares to pretend that the water closet is sufficient dressing room for his work women, or that in a shoe factory another room for eating is unnecessary, and that these are only whims of the law, is a man without heart.

Spitting on the floors of cars is now prohibited in order, as stated, to protect the health of passengers. Should not a similar prohibition be made and posted up in our workshops. People only remain in the cars for a comparatively short time, and the air is constantly being renewed by the opening of the doors. This, however, is not the case in workshops, as the air is excluded during at least four consecutive hours, and those rooms are filled with workers.

I think the time has come when washing conveniences might be made compulsory in all factories and workshops. There should be means in the building of getting rid of the dirt contracted therein, and this would tend not only to the improvement of the work but the workers.

Several women have complained to me of the method of supplying drinking water by pails. When one considers that 50 persons, male and female, will make use of the same drinking cup in an hour or so, and that a good number of male factory workers perpetually chew tobacco, it is only natural that a woman with cleanly instincts would resent being compelled to use the same vessel for the purpose of quenching her thirst. I have always urged upon manufacturers when opportunity offers the necessity of supplying water in a wholesome manner. Of course, many factories are supplied with everything one could desire along this line.

I have received complaints regarding matters over which I have no control as the law now stands. One is the condition of offices, where women are employed in

clerical work in the city. As a rule, little or no provision is made for women, although for some years past their presence in offices has been a recognized advantage. If this provision is made at all, it is done with such utter disregard of privacy that it is practically useless.

I have had complaints made to me of no provision being made in the Factories or Shop Acts for securing to employees any statutory holidays throughout the year.

There are some things in the very small places that I find it is not always wise to press too hard, as where the number of females is small, and where no considerable inconvenience is likely to arise, as it would mean the discharge of the females by the employers, rather than that they should be put to any great expense and trouble.

VENTILATION.

Ventilation is always a difficult question. Lack of this is one of the most dangerous elements to factory life. The rooms of our large factories are, generally speaking, clean, well ventilated, well lighted. Manufacturers are aware that men and women do more and better work in pure air than foul. The great problem is the supplying of pure air in sufficient quantities without creating draughts, and of removing that which is foul under the varying conditions of a changeable climate.

In the season of mild weather, when doors and windows can be opened, there is no difficulty in maintaining the proper conditions of the air inside, but the case is very different in the winter season, when there is a very marked difference in the temperature indoors and out.

Heating and ventilating go hand in hand. We may ventilate our rooms, but they will be rendered cold in the act. We may warm our rooms, and the air will become vitiated in the process of shutting out the cold and keeping in the heat. The two matters must be harmonized, and therein lies the difficulty in many factories. I have noted many good methods of ventilating entirely spoiled by the work women themselves, who had filled up the outlet tubes with rags or papers.

During the cold weather our attention is frequently drawn to a matter often neglected even in very modern built factories. I allude to the want of proper means for keeping up a reasonable temperature in work rooms. I have gone into these places and found them cold with all ventilation closed off. It is difficult to understand how employers can go into their work rooms and see poor girls blue with cold, striving with benumbed fingers to do their work. Even from the point of view of their own interest it would be the best policy for employers who want to get all that they can out of their hands, to make the conditions under which the work is done as favorable as possible.

It has been well said that no man can do his best unless he is physically comfortable. Excessive heat or cold, poor light, and, more than all, bad air, are positive hindrances to good work. The open space and pure air of the country districts have little to be desired in the way of ventilation. Consequently, mechanical means are not resorted to so much as in the large cities.

It is to be hoped that in a short time every work room will be so ventilated as not to threaten the most essential condition of good work, that is, good health.

NEW FACTORIES.

The increase of establishments of various kinds entails a vigorous and careful inspection. The opening of new industries is constantly going on. The locating of these new industries is a feature of the work which requires the untiring attention of the inspector.

Section 33 of the Factories Act is not as well complied with at all times as it should be. It provides—"That every person shall within one month after he begins to occupy a factory, serve on the inspector a written notice containing the name of the factory, the place where it is situated, the address to which he desires his

letters to be sent, the nature and amount of the moving power therein, and the name of the firm under which the business of the factory is to be carried on, and in default shall be liable to a fine not exceeding thirty dollars."

I think the time has now come when all such violators should be prosecuted.

I have tried to keep a copy of abstract with my address posted in every factory and workshop in which females are employed, that come under the operations of the Factories and Shops Acts.

I have the honor to be yours respectfully,

MARGARET CARLYLE,

Inspector of Factories and Shops.

EASTERN DISTRICT.

To the Honorable the Minister of Agriculture :

Sir,—I beg most respectfully to submit to you my report of inspection of factories in my district for the year 1901.

At the beginning of the year I inspected the factories in the western part of my district as then constituted, and I am pleased to have noticed a marked improvement and a greater endeavor to comply with all the regulations and provisions of the Act. Looking back to the system employed in the factories at the time when the Act was put in operation, and considering them at this present time, one cannot but admit the wisdom of the Act, and how beneficial it has been to those it sought to protect, and all these improvements have been obtained without any difficulty and friction with employers. On the contrary, in my district, and I believe in all other districts, the employers have not only accepted the orders and suggestions of inspectors, but have also given their assistance to the inspectors to enforce the requirements of the Act for the protection to employees. This is due to the reasonable, equitable and discreet action of the inspectors acting under the advice and instructions of the Government, who always desired to secure all possible protection to the employees without injustice to the employers.

CHILD LABOR.

When I made my first visits of inspection I found many children employed in every factory who were under the age required by the Act. In saw mills many children were employed working around machinery of a very dangerous character, and performing labor much beyond their strength, and if told that the Act would not permit them to employ children under the age of twelve years the employers would look upon it as interfering with the liberty of the individual, whilst at this time they admit not only the wisdom of the Act but also the absolute necessity of according such protections to the young, and, although the minimum age at which children can be employed has been raised to fourteen years, it is on very rare occasions that we find any employed under that age, and then they are only employed at very light labor.

Some years ago I drew the attention of managers and overseers to the danger of allowing the young employees to come in contact with adults and listening to obscene conversations, such as are often used in factories where employees of both sexes are allowed to work together. I am pleased to report that there is a very marked improvement in that respect, and all employers understand the importance of that supervision, and have taken very severe measures to abate this evil.

Whilst we have to admit the tendency of employing children in factories under the age prescribed by the Act, there exist still the difficulty of the reliability of certificate produced by children to the employers. It often happens that employers are

unable to resist the importunities of parents seeking under various pretexts employment for their children. A blank form of certificate of age is then presented at the office to be filled, and signed by the parents of the child, who brings back the certificate with the name of parents or guardians without any evidence to attach any responsibility upon the proper parties in case of wrong, and deceiving statements, and thereby depriving the inspector of means of action. I can only repeat the recommendation previously made, that the law be amended so that all these certificates shall be signed in the office in the presence of the employer or some agents in the office. This amendment would have the effect of preventing the employment of any children under age, as the parents would then understand that they could not escape punishment in case of false statement made by them in these certificates.

FIRE ESCAPES

- The protection in providing sufficient means of escape in case of fire has received considerable attention from the employers, and every factory is provided with proper fire escapes, as required by the provisions of the Act. I, however, again noticed the difficulty of reaching these fire escapes during the winter season, as the windows where these escapes are located are often frozen, and the approaches to them blocked by machinery or other material. For these reasons I have always recommended stairways at each end of the building in towers separated from the working rooms by iron or iron-covered doors, and that these stairways be used daily as ordinary passage to employers.

HEATING AND VENTILATION.

The ventilation in all the factories is all that can be desired during the summer season, except in the Riordan Paper Mills at Hawkesbury, where the employees suffered from steam in two large rooms, but at the time of the inspection they were building an addition to their mills contiguous to these rooms, which closed up part of their windows, which they promised to replace by fans sufficient to draw all the steam out. During winter all places are well provided with means of heating.

CLEANLINESS.

Every manufacturing establishment in my district is kept very clean and healthy. Every day, persons are employed in removing continually the dirt and refuse matters which are not allowed to accumulate; floors are swept and washed, and walls are white-washed twice a year. I have, however, noticed some bakeshops which did not receive much attention in that respect. I believe this state of things to be due to the fact that men are employed during night and are so much strained from work and are so anxious to take some rest that they neglect to clean up their shops as they should. I experience considerable difficulty in preventing night and Sunday working in bakeshops, even in some places where the work could be done at more proper time. This night work is surrounded with much danger to the health and constitution, as they cannot take the same recuperating sleep in day time as at night, and very often most of the day time is employed at some other business. I have known a baker who recently has become a complete wreck, almost incurable, although still very young, from total loss of sleep by working at night in bakeshops.

In my previous reports I drew the attention to what might be a cause of serious accident, namely, the absence of alarm bells to inform all employees that power will be connected with machinery, and the other is the manner the young girls wear their long hair loose and wide, loose clothes in summer; this would also apply to men in saw mills, who wear very loose and wide clothes, exposing them to be caught by geared wheels or beltings. I expected that suggestions in my report and the many accidents which have occurred through these causes, some of which were very serious, and some fatal, would induce the employers to take action to remove these dangers; but I am sorry to say that nothing has been done in that respect, and I believe it will become

necessary to give the inspectors some legal authority to make some regulations which will be binding on both employers and employees.

Last year I received instructions from the Minister of Agriculture to investigate some complaints from the Mayor of Casselman regarding the dangerous condition of a saw mill and factory in their village. As the mill did not employ a sufficient number of hands to place it under the jurisdiction of the factories inspector I simply informed the municipal council that I could not interfere, but that they had full authority to require from the owner of the mill all the protection they claimed from him. Nothing, however, has been done by them, and I have visited this mill this year, which I found in the same condition, but again without any authority to interfere. I made suggestions to the proprietor which he promised to carry out as soon as he will be in a financial position to do so, but which I could not enforce unless the Government deem it advisable to amend the Factories Act so as to cover all places where power and machinery are used, regardless of the number of hands employed.

I have experienced some difficulty in my inspection this year by finding some important factories closed at the time of my inspection. This happened this year in three different localities. The employers or managers of factories should be requested to notify the inspector when they stop for a few days, as visits of inspection could be arranged to be made at a time when all factories would be running.

ACCIDENTS.

Nine accidents have been reported to me during the year, as follows :

Three in the factories in the Canadian Colored Cotton Mills at Cornwall, on February 12th, 1901, Louis Lalonde had the little finger of the left hand taken off while cleaning a hopper feed in the Canadian mill. On February 14th, 1901, Maggie Gallinger hurt her knee by a fall on the floor in weaving room in the Stormont branch. George Hallister, body bruised by a fall from an elevator on the 18th September, 1901, in the Stormont branch.

One occurred in the Cornwall Manufacturing Woollens Mill. Alexander Camer had his arm broken while attending one of the gigs, on the 27th day of March, 1901.

One occurred in the W. C. Edwards Company's Mills, which resulted fatally. George Hall of Laberge, Que., was struck by a piece of wood thrown from a rip saw on the 17th day of March, and died the next day from his wounds.

This last accident happened in Ottawa, but was inadvertently reported to me when I thought it had happened in Rockland, which is in my district. I, however, report the same in case it has not been reported to Mr. Brown, in whose district it happened.

One accident occurred in Gillbard Furniture Company, William Norris lost his little finger of the left hand while operating a gang dovetailer on the 29th of March, 1901.

Three accidents occurred in the Riordan Paper Mills at Hawkesbury: Martel Dosthie, on the 6th day of December, had his hip bone broken, getting caught between rolls of a paper machine. On the 24th December one D. Simon fell in a stairway and received a concussion of the brain, from which he recovered. On the 26th of December one Thomas Davidson received internal injuries by falling from a wood pile where he was rolling down wood for the pulp mill.

I have the honor to be,

Yours most respectfully,

O. A. ROCQUE, Factories' Inspector.

APPENDIX.

ACCIDENTS REPORTED IN 1901.

ACCIDENT REPORT—WESTERN DISTRICT, 1901.

No.	Date.	Employer.	Place.	Business.	Person injured.	Age.	Particulars.
1	June 22.	Pratt & Letchworth	Brantford	Foundry	Jno. Prouse	..	Burned right foot with molten metal.
2	July 9.	Georgian Bay Lumber Co.	Waukegan	Lumber	Geo. Campbell	..	Right hand cut with circular saw.
3	"	Globe Furniture Co.	Walkerville	Furniture	Paul Campau	17	Right arm cut with trimming saw.
4	"	The Walker Binder Twine Co.	Waukegan	Binder Twine	Laura Kananian	18	First finger right hand lacerated.
5	"	The Ketchel Furniture Co.	Hanover	Furniture	Jas. McNamee	35	Fingers of left hand cut.
6	"	M. Campbell Fanning Mill Co.	Chatham	Fanning Mills	Wm. Farley	..	First finger right hand lacerated.
7	"	Cobban Mfg. Co.	Toronto	Novelty	L. Cobin	..	Third and fourth fingers left hand injured.
8	"	Preston Furniture Co.	Preston	Furniture	*T. Johnson	52	Engineer found unconscious and afterwards died; supposed to be engaged in working engine off centre.
9	"	The Telfer Mfg. Co.	Toronto	Paper Boxes	Earl Morton	..	Caught in belt while re-adjusting near ceiling.
10	"	The Canada Cotton Mills Co.	Hamilton	Cottons	Wm. Kerr	35	Arms and face scalded; steam valve blew out.
11	"	The Reeves Pulley Co.	Toronto	Wood Pulleys	Jno. Barr	19	First finger cut off by buzz planer.
12	"	Victoria Wheel Works	Galt	Wheels and Castings	Gordon Babcock	15	Hands of 3 fingers cut off while operating circular saw.
13	"	The Norton Mfg. Co.	Hanilton	Tin Cans, etc.	Fred. Orrtobn	21	First finger crushed under press.
14	"	The Hamilton Steel & Iron Co.	Toronto	Foundry	Henry Dance	50	Left leg broken; fell off a ladder.
15	"	Massey-Harris Co.	Toronto	Agr. Implements	Fra Albright	..	Middle finger left hand amputated 1st jt. by saw.
16	Aug. 3.	Stanton Co., Limited	Brantford	Stationary Mfgs.	Leonard Brown	..	Hand slightly bruised.
17	"	Pratt & Letchworth	Brantford	Iron Works	E. Kunguiki	18	Severe burn right foot, carrying metal.
18	"	A. A. Vaughan	Toronto	Puritan Laundry	Roy Mcntyre	..	Left hand crushed by collar machine.
19	"	Waterous Engine Works	Brantford	Engines, etc.	A. Ball	..	Stomach injured by scales and timbers giving away.
20	"	Bocck Bros. & Co.	Toronto	Brushes, Brooms, etc.	Jno. Craig	35	Injured leg on sand drum, paper machine.
21	"	Massey-Harris Co., Limited	Brantford	Implement Mfgs.	Jno. Curtis	..	First and second joints right hand amputated by circular saw.
22	"	"	Toronto	"	M. Hughes	..	Turned foot with hot metal.
23	"	The Zuellener Furniture Co.	Mt. Forrest	Furniture	A. Quinn	..	Two fingers right hand amputated by buzz plar er.
24	"	The Wortman, Ward Co.	London	Machinists	H. Harrison	28	Repairing and replacing belts; cut about head.
25	"	The Globe Mfg. Co.	Walkerville	Furniture	F. Wilson	..	Injured; falling down elevator hoist, first storey.
26	"	The Globe Furniture Co.	Guelph	"	R. Duckworth	..	Falling against machine by shipping.
27	"	J. B. Armstrong Co.	Toronto	Carriages, etc.	Floyd Pettit	17	By elevator hoist; not serious.
28	"	Canada Cycle & Motor Co.	Barrie	Bicycles and Motors	A. Graham	..	By elevator hoist; not serious.
29	Sept. 4.	The Ball Planing Mill Co.	Windsoer	Lumber, etc.	H. H. Steer	47	Left hand lacerated by cross-cut saw; 2 fingers stiff
30	"	A. N. McLean Co.	Hamilton	Tin Cans, etc.	Henry Hill	..	Left hand
31	"	The Norton Mfg. Co.	Chatham	"	Jno. Cape	17	First finger right hand amputated.
32	"	M. Campbell Mfg. Co.	Chatham	Fanning Mills	Marquis Teay	14	Left foot caught in elevator; not serious.
33	"	The B. Greening Co.	Hamilton	Wire Rope Mfg.	F. McKenna	21	Right forearm; not seriously cut.
34	"	The Bertram Engine Works	Toronto	Boilers, Engines, etc.	J. W. Jackson	31	Left groin; cause, angle iron frame falling on him.
35	"	"	"	"	Robt. Wilson	..	Ankle; cause, slipped.
36	"	"	"	"	W. Daniels	50	Eye; spark from cylinder burned his eye.
37	"	Cobban Mfg. Co.	"	Novelties	"	"	Finger cut by saw.

Sept.	20..	Hamilton Steel and Iron Co	Hamilton	Iron Mfgs.	W. Fuller	28	Right leg broken; caused when unloading vessel at dock.
38							
39	23.	Imperial Cotton Co	"	Cotton Goods	F. Davonport	38	Arm; laid off two days.
40	23.	Massey-Harris Co	Toronto	Implements	A. Johnson	38	Hand; caused by adjusting belt on saw.
41	20.	Globe Furniture Co	Walterville	Furniture	Geo. Baker	30	First and second fingers; operating a jointer.
42	25.	The Sunderland, Innes Co	Chatham	Lumber, etc.	W. Parker	30	Two fingers; cause, while operating saw.
43	27.	The Sunderland, Innes Co	Toronto	"	F. Skinnin	29	Two fingers left hand; while operating saw.
44	26.	Geo. Rathbone	Brantford	Metal Castings	A. Hazel	28	Toe, left foot; cause, in carrying draw bar let it slip.
45	25.	Pratt & Letchworth	"	"	A. Hawley	20	Ankle; burn was caused by plug coming out of cupola.
46	25.	"	"	"	F. Pempssill	15	Instep, left foot; burn was caused by catching iron from air furnace.
47	11.	The Preston Mfg. Co	Preston	Furniture	J. W. Miller	26	Hand; cause, tripped and unconsciously placed hand on rip saw.
48	10.	The Waterous Engine Works	Brantford	Engines, etc.	J. H. Martindale	25	Foot and toes; cause, chain attached to casting broke.
49	4.	Bertram Engine Works	Toronto	"	M. Winter	25	Knee; boiler plate falling on same.
50	4.	"	"	"	T. Craig	25	Finger; caused by gear wheels.
51	8.	The Wortman, Ward Mfg. Co	London	Machinists	H. Ayers	40	Hand; caused by circular saw.
52	3.	Jno. B. Smith & Son	Toronto	Lumber	A. Coyle	40	Arm broken; caused by attaching bolt to grind-stone.
53	16.	Goldie, McCulloch & Co	Galt	Engines, etc.	G. Kaiking	40	Right arm; caused when operating lathe.
54	12.	Massey-Harris Co	Brantford	Implements	Jas. Heath	40	Left hand; nails torn off first and third fingers.
54 1/2	31.	Joseph Orr & Co	Stratford	Furniture	C. Bennington	15	Second and third fingers; operating saw.
55	12.	Hespler Furniture Co	Hespler	Furniture	Edward Laing	21	Ends of three fingers taken off in jointer.
56	15.	Canada Woolen Mills	"	Cloth, etc.	Cecil Scott	35	First joint of second finger.
57	15.	"	"	"	George Lousch	25	Scalp, with a crow-bar.
58	16.	"	"	"	Sarah Finchler	25	Forearm; cause, caught in loom.
59	16.	"	"	"	George Fowler	25	Left eye.
60	21.	The Hamilton Steel and Iron Co	Hamilton	Castings, etc.	Jas. Mattison	27	Left foot burned.
61	23.	Dominion Radiator Co.	Toronto	Radiators, etc.	E. Thornton	38	Both injured by pin working out at drum in new elevator, allowing hoist to drop to ground.
62	23.	Toronto Lithograph Co.	"	Lithographing	Jas. Smith	27	Leg broken; stays supporting pile of metal gave way.
63	24.	Hamilton Steel and Iron Co.	Hamilton	Castings, etc.	Wm. Cummings	38	Right hand and finger smashed.
64	25.	Goldie, McCulloch & Co.	Galt	Engines, etc.	Jas. Fegley	35	Finger in twist tender.
65	31.	Imperial Cotton Co.	Hamilton	Cotton, etc.	Emma Focote	35	Thumb in operating saw.
66	31.	Stratford Mill Building Co	Stratford	Machinery, etc.	Wm. Bridgesford	18	Finger caught in belt.
67	6.	Staunton & Co.	Toronto	Wallpaper	R. Kettlewell	20	Wrist, falling through elevator shaft.
68	16.	The Sunderland-Innes Co.	Chatham	Lumber, etc.	Wm. DeMaish	50	Hand, operating saw.
69	26.	The Preston Co.	Woodstock	Furniture	Chas. Linton	21	First and second finger by circular saw.
70	28.	The Anderson Co.	Toronto	Organs, etc.	Thos. Hall	21	Foot burned by hot metal.
71	18.	Bell Organ Co	Guelph	Implements	H. Carler	21	Right leg; cause, pattern falling from crane on him.
72	22.	Massey-Harris Co.	Toronto	Engines and boilers	T. Rutledge	40	Both feet, accidentally stopping into mould of iron.
73	25.	"	"	"	A. Blair	24	First finger in operating press.
74	30.	The Bertram Engine Works	"	"	Wm. George	24	Thumb in operating jointer.
75	29.	"	"	"	Wm. Tilk	24	Tops of two fingers.
76	3.	The J. W. Mann & Co	Brockville	Hardware, etc.	Miss C. Jeffery	24	Left foot (burned).
77	3.	The Hespler Co	Hespler	Furniture, etc.	J. Gourlay	24	First finger, right hand, oper. sandpaper machine.
78	4.	The Elliott Co.	Toronto	Paper Mfgs.	G. Sarvis	24	
79	5.	The Dominion Radiator Co	Toronto	Radiators, etc.		24	
80	3.	Joseph Orr & Co	Stratford	Furniture, etc.		24	

* Fatal.

ACCIDENT REPORT—WESTERN DISTRICT, 1901.—Continued.

No.	Date.	Employer.	Place.	Business.	Person injured.	Age.	Particulars.
81	" 9..	Bell Organ Co	Guelph	Organs, etc.	O. T. Cotton	65	Right thumb operating circular saw.
82	" 5..	"	"	"	Ed. Tansley	19	Right thumb operating circular saw.
83	" 7..	Canada Woollen Mills	Waterloo	Cloth, etc	Louis Engel	20	Scalp, caused by shuttle flying from loom.
84	" 14..	The Bertram Engine Works	Toronto	Engines, etc	Wm Reid	84	Thigh and knee, pattern falling from crane on him.
85	" 12..	"	"	"	Geo. Harrison	25	Head, the falling on him.
86	" 12..	"	"	"	Victor Yourex	18	Right eye, may lose sight; cause, piece of steel flying into eye.
87	" 17..	The Hespeler Co.	Hespeler	Furniture	Emanuel Bahtel	50	Head against band-saw, penetrating slightly the skull.
88	" 18..	Hamilton Steel and Iron Co.	Hamilton	Casings, etc	John Carroll	50	Ribs broken; caused by slipping from iron pile.
89	" 24..	The Skinner Co., Limited	Gananoque	Brass casings	Jas. Sharpe	24	While operating cutting machine, breaking his nose and squeezing his shoulder.
90	" 24..	The Barr Bros.	Guelph	Furniture	Geo. Billings	Cut thumb, first and third finger, when operating shaper.
91	" 24..	Massey-Harris Co	Toronto	Implements	Sam. Willoughby	Three ribs broken; caused by slipping when wheeling coal up gangway.
92	" 20..	The Canada Wood Specialty Co.	Orillia	Wood specialties	Wm. Thompson	Left leg broken, door falling off track on him.
93	" 31..	The Raymond Co.	Guelph	Sewing machines	Wm. Foltz	Three fingers, right hand, operating milling machine.
94	" 26..	The United Brush Factories	Toronto	Brushes etc	H. Royce	By circular saw.
95	" 31..	The Dominion Radiator Co.	"	Radiators, etc	B. Collard	Left foot burned.
96	" 31..	"	"	"	R. Bell	Left foot, by casting falling on it.
97	" 21..	The McDonald Mfg. Co.	"	Decorated tinware	Walter Glynn	16	Second and third fingers amputated at first joint while operating stamping press.

ACCIDENT REPORT—CENTRAL DISTRICT, 1901.

1	Jan. 4..	Copp, Clark Co., Limited	Toronto	Manfg. Stationers	Thos. Woods	34	While stoking the boiler had both hands severely burned.
2	" 12..	Canada Woollen Mills, Limited..	Carleton Place..	Woolleus	*J. D. McIntosh	16	Was standing on a machine feeding with a belt, which caught his arm and wound him around a shaft. Died three or four hours after the accident.
3	" 16..	The Firstbrook Box Co., Limited	Toronto	Boxes	L. Cohen	16	Fourth finger on left hand crushed in nailing machine.
4	" 21..	"	"	"	Peter Lyons	22	First and second fingers on left hand cut on circular saw

5	Jan. 17..	Canadian Pacific Railway Co.....	Smith's Falls...	Engine House.....	James Malyon.....	40	First finger and thumb of right hand badly bruised, between frame of an engine and handle of a screw jack, caused by block on top of jack tilting with weight of engine.
6	"	Cork Co. of Canada	Toronto	Corks	Isabell Hobson	17	Tip of finger of right hand cut in circular boring machine. She was employed on machine, but pushed the lever out of curiosity.
7	"	Canada Cycle & Motor Co., Ltd.	Toronto Junct.	Bicycles, etc.	Charles Tassel.....	21	Second finger cut off, first and third fingers of right hand badly mutilated in dies of power press.
8	"	Gilmour & Co	Trenton	Sash & Doors	Joseph Marlow	35	End of thumb and finger taken off right hand, first finger of left hand taken off at second joint, and other fingers cut on rip saw.
9	Feb. 1..	Albert Pennylegion	Toronto	Clothing	Ada Morton.....	Fire occurred in the ground flat of building. Factory in which she worked was on third storey. Story escaped to the second storey and jumped into the net of the fire brigade, injuring her spine.
10	"	"	"	"	Chester McCaule.....	Ankle injured.
11	"	"	"	"	Richard Melville	Left leg broken, struck a sign when dropping into the net.
12	"	"	"	"	Lillie Smith.....	Fingers cut.
13	"	"	"	"	Edith Butler	Nose injured. All of the above mentioned five were injured at the same fire.
14	"	Canada General Electric Co.....	Peterboro	Electrical Supplies	W. J. Morrison	20	While wiring new shop working on a scaffold he had built himself it gave way, throwing him to the ground, some 20 feet. Left arm broken at the wrist; elbow dislocated; body also bruised.
15	"	Ottawa Car Co., Limited.....	Ottawa.....	Cars	Jos. McMillan.....	34	Index finger on left hand taken off below first joint on buzz planer.
16	Jan. 22..	Canadian Pacific Railway Co.....	Toronto Junct.	Blacksmith's Shop..	Thomas Needham ..	50	While operating steam hammer on a side rod, hammer struck. When hammer came down it struck the end of side rod driving it back and striking him. Sexual organs injured.
17	Feb. 12..	Ottawa Car Co	Ottawa	Cars	Charles Potter	21	Lost third finger of right hand above knuckle and eighth cuts on thumb; second and fourth finger on sh-per.
18	"	Kemp Mfg. Co.....	Toronto	Metal ware	James Stewart	21	Part of nail of first finger on right hand crushed off in die of press.
19	"	Whitman & Barnes Mfg. Co	St. Catharines...	Machine Knives.....	John Quinn	16	Cut on nose and face with a mower knife.
20	Jan. 18..	Hamilton Steel & Iron Co.....	Hamilton	Pig Iron, etc	J. Kennelly.....	30	Small piece of ore struck him in the night, likely from a chip from under a sledge hammer, in the hands of a fellow-workman. Lost the sight of right eye.
21	Mar. 9..	B. Greening Wire Co.....	"	Wirework	Frank Summers	19	Hand between rope and wheel while measuring a rope over wheel. Hand badly scraped.
22	"	Canadian Pacific Railway Shops.	Perth Shops....	Cars	Charles James.....	45	While entering door of box car stepped on a small box, which turned over, causing him to fall back on shop floor. Right leg injured.
23	"	Kemp Mfg. Co	Toronto	Metal ware	James Dodds	18	Half of nail on second finger on left hand cut off in power press.

* Fatal.

ACCIDENT REPORT—CENTRAL DISTRICT, 1901—Continued.

No.	Date.	Employer.	Place.	Business.	Person injured.	Age.	Particulars.
	1901.						
24	" 15..	The Riordan Paper Mills.....	Merriton	Paper	Thomas Slater.....	52	Caught between two cars while train men were shunting. Thighs squeezed pretty badly.
25	" 16..	" "	"	"	Ernest Bradley.....	19	Finger ends caught in chilled rolls on paper machine. Fingers crushed; no bones broken.
26	" 19..	Kemp Mnf'g. Co	Toronto	Metal ware ..	Chas. Russell	35	Second and third fingers on left hand bruised by the nails while shutting off press by a brake.
27	" ..	Gilmour & Co.....	Trenton	Lumber, etc.....	Harry Fox	20	While cleaning out dirt around rip saw a fellow-workman applied belt, causing accident.
28	" 23..	Canadian General Electric Co....	Peterboro	Electrical Supplies..	E. C. Sheppherd....	14	Undertook to put small saw in a lathe, did not put saw in properly; finger cut.
29	" 28..	" "	"	"	*H. C. Beck.....	28	While running planing machine placed his head between jig for holding work and head of planer and was caught between both tools. Temple bones crushed; brains protruded. Lived only 20 minutes.
30	" 18..	Canadian Pacific Railway Co.....	Toronto Junct..	Machine Shop.....	John Booth	32	While working at wheel press hub of a wheel caught in press, chain broke, wheel dropped and cut and bruised right foot.
31	" 29..	Canadian Colored Cotton Mills Co.	Merriton	Cottons	Albert Raus	24	While picking cotton from the breaker picker, which had not quite stopped, forefinger on left hand crushed.
32	" 30..	Woodburn Sarren Wheel Co.....	St. Catharines..	Wheels	Joseph Junnell.....	16	While sweeping the floor two belts which were on the floor were thrown against a vertical belt and wound around shaft, his left leg was caught in belt causing a compound fracture of the leg.
33	April 13..	Canadian Pacific Railway Co.....	Toronto Junct..	Car Shops.....	Richard Dyer	42	While operating a jointing machine; first finger on left hand cut off below first joint; second, third and fourth fingers and little finger cut off at first joint.
34	" 16..	B. Greening Wire Co.	Hamilton	Wire Work	Lawrence Turner ..	27	Middle finger of left hand caught between a loop of wire and drawing die, tearing the flesh off the finger.
35	" 11..	Hamilton Steel and Iron Co	"	Pig Iron.....	J. D. Murphy.....	40	While unloading steel billets from a flat car missed his footing and fell between the car and building; several ribs fractured.
36	" 18..	Riordan Paper Mills, Ltd	Merriton	Paper	Howard Bessey ...	41	Left arm badly lacerated by having a shaft and coupling fall on it, a chain suspending shaft having slipped.
37	" 15..	Canada Cycle and Motor Co	Toronto Junct..	Bicycles, etc.....	Albert Raven	14	While elevator was ascending he jumped off and caught hold of supports underneath; left knee caught between the platform and side of the shaft, causing a deep flesh wound; no bones were broken.

38	April 27..	Kemp Mnfng. Co.	Toronto	Metal ware	Sam Mills.	19	First finger on left hand lacerated in power press.
39	" 29..	Riordan Paper Mills, Ltd	Merriton	Paper	John Wills	26	Heavy iron cover fell from crane; crushed great toe of right foot; no bones were broken.
40	" 23..	Hamilton Steel and Iron Co	Hamilton	Pig iron, etc.	F. Lipkie	35	A burst of sparks from a billet of steel while passing through the rolls; caused severe burns on both arms, left side under arm and left side of neck.
41	" 29..	The Globe File Mnfng. Co	Port Hope	Files	Jas. Hutchison	21	While taking cover of marble oil boiler he let it slip and fall in; there was about three pounds of steam on; he was scalded on arm and face.
42	" ..	"	"	"	R. Cribben	18	Scalded on leg, as above.
43	" ..	"	"	"	Thos. Lewis, Jr.	15	Scalded on breast and arm, also on leg.
44	May 6..	B. Greening Wire Co	Hamilton	Wire work	Fred McMann	18	Put his hand under a pressure roller; one finger end was caught and nail pulled out.
45	" 8..	Trent Valley Woollen Mnfng. Co.	Cambellford	Woolleens	Edith Brough	18	One of her little fingers caught in the cog wheels of condenser; flesh torn from the bone at end of finger.
46	" 11..	Whitman & Barnes Mnfng. Co.	St. Catharines	Machine knives	James McGachie	36	Caught in belt; left arm pulled off between elbow and shoulder.
47	" 13..	The Polson Iron Works	Toronto	General machinery	W. J. Scroggie	..	Tops of second and third fingers on right hand badly lacerated in cogs of derrick.
48	" 14..	"	"	"	*Peter King	..	A waggon catching on a casting by the beam starting suddenly, caused the casting to roll over on him, crushing him against the bench at which he was working; died on his way to the hospital.
49	" 6..	Hamilton Steel and Iron Co	Hamilton	Pig iron, etc.	J. Keenan	50	He was coming out of a hot blast stove at the base, when a brick fell from the top, a distance of sixty feet, striking him on the head, causing fracture of the skull and concussion of the brain.
50	" 18..	Norton Mnfng. Co	"	Tin cans	Richard Wright	28	Index and middle finger of right hand cut off between first and second joint, and fourth finger at first joint, in dies of power press.
51	" 15..	Firstbrook Box Co	Toronto	Boxes	William Carnegie	27	Four fingers and thumb of left hand cut off on rip saw.
52	" 27..	The Rathbun Co	Deseronto	Sash factory	J. D. Rykman	22	Cut over eye; block flew off planer.
53	" 21..	Can. Colored Cotton Mills Co.	Hamilton	Cottons	Harvey Richard	18	Little finger of right hand crushed between two beam heads, while unloading a loom beam from a truck.
54	" 29..	Kemp Mnfng. Co.	Toronto	Metal ware	Geo. Whitaker	14 1/2	Part of nail on first finger of right hand cut off by a die in foot press.
55	June 3..	"	"	"	Duncan Medcalf	30	Right leg bruised below the knee by die falling on him while getting ready to repair his lathe.
56	May 29..	The Frost & Wood Co., Ltd	Smith's Falls	Agricul. machinery	A. H. Davidson	..	Third finger of right hand broken, and first and second fingers lacerated in die of punch press; helper tripped the machine without proper warning.
57	" 30..	J. R. Booth	Ottawa	Lumber, etc.	Theophile Hudon	40	While banding lumber in the mill a short piece was caught by carriage coming against his leg; knee joint dislocated.
58	June 6..	The Frost & Wood Co., Ltd	Smith's Falls	Agricul. machinery	E. Martin	21	The ends of three fingers severed on a jointing machine.

* Fatal.

ACCIDENT REPORT—CENTRAL DISTRICT, 1901—Continued.

No.	Date.	Employer.	Place.	Business.	Person injured.	Age.	Particulars.
59	1901 June 6..	The Hamilton Steel and Iron Co.	Hamilton	Pig iron, etc.....	P. Holland	38	While superintending the pouring off a heat of steel he accidentally stepped off the platform, falling on some hot ingots; face, legs, and especially hands, severely burned.
60	" 6..	The Canadian Pacific Railway Co.	Toronto Junct.	Car Shops	Peter Dukelaw.....	52	First finger of right hand cut off between first and second joints, and flesh slightly cut of second, third and fourth fingers on jointing machine.
61	" 10..	Firstbrook Box Co.....	Toronto	Boxes.....	Herbert Windsor...	16	First and second fingers cut off at first joint on buzz planer.
62	" 17..	Christie Brown & Co., Ltd.....	"	Biscuits	Harry Ford	15	Scalp wound, through small truck accidentally falling down elevator shaft.
63	" 13.	Ontario Spring and Mattress Co.	London	Furniture, etc.....	Edward Sproule	Arm amputated between wrist and elbow coming in contact with a cylinder of planing machine.
64	May 30..	Canadian Pacific Railway Co.....	Toronto Junct.	Car Shops	Edward Drunkwater.	45	Top of thumb on left hand cut off and small piece of flesh gonged out on back of first and second fingers on jointer machine.
65	April 8.	McKinnon Dash & Metal Works	St. Catharines..	Dash boards, etc.....	F. Tompkins	First finger of right hand cut off in power press.
66	June 6..	"	"	"	J. Wedge	Index finger on right hand crushed through belt on hand drop braking and letting weight down on hand.
67	" 5..	The Dowling & Leighton Co. Ltd	Harriston	Furniture	Thomas Dowling...	20	Three fingers of right hand cut on shaping machine, none lost.
68	" 15..	The North Am. Bent Chair Co. Ltd	Owen Sound.....	Chairs,	Frederick Lusk.....	35	Right thumb cut off above the first joint on rip saw.
69	" 19..	J. R. Booth	Ottawa.....	Lumber, etc.....	*A. Moutrielle	22	While slitting logs at the saw mill, about midnight was missed and his body was found in the water a few hours afterwards.
70	" 11..	South River Lumber Co	South River...	Lumber, etc	Chas Taylor.....	14	Left hand taken off just below the wrist on a circular saw.
71	" 25..	Kemp Mnfg. Co.....	Toronto	Metal ware.....	Albert Coysh.....	20	Second finger on left hand crushed at first joint in die of power press.
72	" 29..	Ottawa Car Co	Ottawa.....	Cars	John Wylie	18	Index finger on left hand cut from first to second joints on band saw.
73	" 25..	The Polson Iron Works.....	Toronto	Gen'l machinery....	R. Dickson	50	Skull cracked, caused by scaffolding slipping, at Toronto Electric Coy's building.
74	July 4..	Kemp Mnfg. Co.....	"	Metal ware.....	Archie Harding	19	Points of second and third fingers on right hand cut off about a quarter of the nails, bones untouched, cut on trimming shears.
75	June 28..	J. R. Booth.....	Ottawa.....	Lumber	Chas. Seymour	43	Cut off the ends of four fingers on circular saw.
76	July 5..	The Smith Wool Stock Co	Toronto	Shoddies	—, Mooney.....	15	Right hand lacerated in cards; alleged to have been playing

77	"	5.	Canadian Col'd Cotton Co.....	Merritton	Cottons	Fred. Strong	14	Second and third of right hand pinched in feed rolls of picker.
78	"	8.	Ottawa Car Company Limited ..	Ottawa.....	Cars, etc	Jos. Powell.....	26	First finger on right hand lost half-way on hand, and the thumb off at junction with wrist, on shaper.
79	June	30.	Huron Lumber Co.	Spanish River.	Lumber & Lath	Deb. Curry	While driving horse on tram, fell from tram, and br ke his arm.
80	July	8.	Kemp Mfng. Co.....	Toronto	Metal ware.....	Herbert Lee.....	20	First joint of second finger on right hand crushed in die of power press.
81	"	10.	"	"	"	Frank Davey.....	17	First and second fingers on left hand at first joints bruised, while cutting cam screws.
82	May	20.	The Rathbun Co.....	Lindsay	Lumber, Shingles, etc	David Walker.....	24	End of thumb on right hand cut off, and finger split on single jointer saw.
83	June	8.	"	"	"	John Burton	60	One finger on right hand cut off, and hand injured on rip saw.
84	July	5.	"	"	"	Alex'r. McNeilly.....	25	Third finger on left hand cut off, fourth finger split on drag saw.
85	"	12.	"	Deseronto	"	John J. Meagher	34	While cleaning saw dust from under shingle jointer, second and third finger, and part of thumb of right hand cut off.
86	"	17.	McKinnon Dash & Metal Wks Co	St. Catharines..	Saddlery, Hard., etc.	Chas. Emery	19	While putting a belt on main shaft, stick caught in pulley and struck him above the right hip.
87	"	20.	Gillies Bros	Braeside	Lumber, etc.....	John Mosley	55	While lifting deals, (3 inch plank) he let one fall on his left hand, first and fourth fingers amputated.
88	"	23.	Gendron Manufacturing Co	Toronto	Reed furniture.....	Michael McNab	45	While operating a press, the lever fell on his head causing a scalp wound.
89	"	27.	The Rathbun Co.....	Deseronto	Sash & Door factory.	Frank Powles	14	Arm caught in planer, causing loss of left arm.
90	Aug.	7.	Kemp Mfng. Co.....	Toronto	Metal ware	Albert Counter.....	14	Second finger on left hand bruised in foot press.
91	"	10.	"	"	"	Percy Clarke.....	18	First joint of second finger on right hand cut off in power press.
92	"	7.	Gillies Bros	Braeside	Lumber, etc.....	Allan McKae.....	20	One finger taken off at second joint on circular saw.
93	"	10.	Gillies Bros	"	"	Morris Elliott	18	Hand cut, while rolling logs on carriage, shipped on bark, and threw hand on an axe held by a man trimming logs, flesh wound five stitches.
94	"	9.	Firstbrook Box Co	Toronto	Boxes	John Doyle	19	Last end of second finger on right hand, while reaching over buzz planer.
95	"	9.	"	"	"	J. Clemms.....	26	Right thumb slightly cut on circular saw.
96	"	9.	"	"	"	R. Ferris.....	20	Was on the planer while stopping and put his left foot in knives. The tops and ends of toes were cut.
97	"	17.	Kemp Mfng. Co.....	"	Metal ware.....	Arthur Goss	20	First joint of first and second fingers on right hand crushed off, while stamping oiler bottoms on power press.
98	July	29.	C. P. Railway Co	Perth Shops.....	Cars	Felix Rooney.....	46	While on his knees to shear a rivet in shearing machine he placed his hand on the machine. Two fingers bruised and one broken on right hand.
99	Aug.	21.	The Imperial Cotton Co	Hamilton	Costons	Childe Bowman	32	While tightening a bolt, wrench slipped, and his arm was caught between loom pully and binder, collar bone broken and arm badly bruised.
100	"	19.	Christie Brown & Co. Limited....	Toronto	Biscuits	Henry Smith.	32	Sack of flour fell on him dislocating his shoulder.

* Fatal

ACCIDENT REPORT—CENTRAL DISTRICT, 1901.—Continued

No.	Date.	Employer.	Place.	Business.	Person Injured.	Age.	Particulars.
	1901						
101	" 21..	"	"	"	Thomas Holland.....	18	Slipped on floor and broke his leg.
102	" 22..	The Firstbrook Box Co.	"	Boxes	F. Williams	28	Second knuckle of his left hand slightly cut on rip saw.
103	" 23..	"	"	"	Geo. Cross	14	While trying to cut a board on a rip saw in absence of the operator, had top of left hand thumb cut off above first joint.
104	" 30..	Canada Cycle & Motor Co	Toronto Junct..	Bicycles, etc.	E. Kronsberger.....	40	While tightening a nut on the top of the drop hammer with large wrench, the wrench slipped and caught in a revolving pulley, the end of wrench, struck him injuring nose and face very badly.
105	" 31..	Gilmour & Co. Limited	Trenton	Lumber, Lath, etc..	Allan W. Smith	50	While oiling machinery, left hand caught in gear and held tightly to running belt, burning and tearing flesh on left hand and little finger of same.
106	" 28..	The Frost & Wood Co. Limited..	Smith's Falls...	Agricul. machinery.	Thomas Ward	Lost top joint of second finger on left hand in punching machine.
107	" 30..	The Rathbun Co.....	Deseronto	Saw Mill (Ties).....	Seth Wheeler	40	Middle finger of left hand cut off at first joint, third and little fingers off at second joints on shingle saw.
108	Sept. 6..	Gilmour & Co.....	Trenton	Lumber, etc.....	*John Kane.....	40	While edging lumber, a piece of it "hung" in the saws. In leaning over the table to push the board off, it flew back, striking him in the abdomen.
109	" 4..	The Frost & Wood Co	Smith's Falls...	Agricul. machinery.	G. M. Phillips	50	Leath resulted at midnight of the same day. While tightening up a nut on a bending machine, the wrench slipped and came in contact with a large cog wheel, throwing the wrench against his hand, bruising and cutting his right wrist seriously.
110	" 13..	The Firstbrook Box Co	Toronto	Boxes	William Skinner.....	22	Two first fingers on left hand cut on gang saw.
111	" 13..	"	"	"	Malcom Colquhoun	65	Two first fingers on right hand cut on gang saw.
112	" 14..	Christie Brown & Co. Limited..	"	Biscuits	William Crawford	15	Struck by descending elevator, on head, causing scalp wound.
113	" 16..	The Rathbun Co	Deseronto	Machine Shop	Chas. W. Thurston	35	While cutting a nut, piece flew from nut cutting his eye.
114	" 20..	The Cork Company of Canada....	Toronto	Corks	Minnie Dobson	16	Finger of left hand jammed in a cork boring machine.
115	Aug. 24..	Standard Woollen Mills Co'y....	Toronto	Blankets, etc	James Treman	18	Right hand lacerated in one of the mules.
116	" 27..	The Huron Lumber Co'y, Limited	Spanish River..	Lumber, etc	Eli Cote	Lost the two small fingers and end of thumb of one hand on circular saw.
117	Sept. 23..	The Rathbun Co'y.....	Deseronto	Lumber	Albert Smith	Loss of little finger, and other two fingers of left hand badly cut on jointer.
118	Sept. 30..	Christie, Brown & Co., Limited..	Toronto	Biscuits	Elmer Shunk	16	Arm broken at elbow while wrestling with another lad.

119	"	24..	The Frost & Wood Co., Limited.	Smith's Falls....	Agricul.machinery..	James Code	24	End of left thumb taken off while sharpening tool on grindstone; tool caught between the stone and rest, taking the thumb with it.
120	Oct.	2..	The Toronto Biscuit&Conf. Co..	Toronto	Biscuits	Henry Gramer	20	Right arm caught in rolls of brake and badly bruised.
121	"	5..	Kemp Mnfg. Co	"	Metal ware	Henry Abit	19	Head caught in elevator.
122	"	"	"	"	"	William Coysh	18	Second finger on right hand caught and crushed in power press.
123	"	12..	"	"	"	William Gilbert	38	Second finger on right hand bruised in die of press
124	"	14..	The Riordan Paper Mills, Limited	Hawkesbury ..	Pulp and paper	Alfred Linnette	30	Thumb on right hand nearly severed while putting on a belt.
125	"	7..	The Rathbun Co.....	Lindsay	Lumber, etc.	Patrick Leddy.....	25	Head cut by coming in contact with cog wheels.
126	"	15..	Kemp Mnfg. Co.....	Toronto	Metal ware	Harry Allen	16	Thumb on left hand crushed while rivetting tin pails in press.
127	"	20..	"	"	"	Septimus Booth	14 1/2	First finger on right hand crushed below second joint on press, while trying to operate press, which he had no right to do.
128	"	19..	The Rathbun Co.....	Deseronto	Lumber, ties, etc.	Alex. Wilkins	36	After adjusting a sawdust conveyer he lost his balance and jumped to save himself. Left foot sprained.
129	"	22 ..	"	"	"	Daniel Harten	21	While levelling the fibre on a conveyer he lost his footing and fell against corner of conveyer; concussion and testicle bruised.
130	"	22..	"	"	"	Thomas Unwin.....	20	While piling 4-foot wood on a flat car a piece of wood came down the slide and jammed his right hand.
131	Aug.	29..	W. C. Edwards & Co.....	Ottawa.....	Lumber, etc.	Louis Lacroix	36	While trying to jump on the saw carriage while in motion, he fell off; the carriage ran off the track squeezing him against the wall and cracked two of his ribs and hurt his hip.
132	Oct.	28..	The Rathbun Co.....	Deseronto	Car shop	Murney Thompson..	24	Forefinger on right hand cut on sticker.
133	"	28..	"	"	Sawmill	Joseph Briant.....	31	Board flew back from editor. Left arm bruised.
134	Nov.	1..	"	"	Cedar mill	Frank Hall	21	Second finger on left hand split to first joint, on jutting machine.
135	"	2..	"	"	"	Lias Alsins.....	54	While standing in front of slide picking up some small pieces of wood, a 4-inch slab from slide struck him. Two ribs broken.
136	"	1..	The Can. Portland Cement Co	Marbank	Cement	*Nelson Martin	32	Caught in gear of coal dryer at 5.30 a.m., died at 11 p.m.
137	Oct.	26..	W. C. Edwards & Co., Limited.	Ottawa.....	Lumber	Zotique Danis.....	55	Foot caught in carrier chain and bruised. No bones broken.
138	Nov.	11..	Kemp Mnfg. Co.....	Toronto	Metal ware	Parnell Linsley.....	15	First joint on first finger of right hand crushed in press while rivetting elbows.
139	"	15..	Christie, Brown & Co.....	"	Biscuits	Robert Cook.....	18	Top of 2nd finger on left hand cut off in feed wheel of fruit hopper.
140	"	15..	The Can. Portland Cement Co..	Marbank	Cement	V. Thompison.....	40	Fell into a pump pit seven feet deep; shoulder broken.
141	"	18..	Kemp Mnfg. Co.....	Toronto	Metal ware	Albert Coysh	18	Second and third finger ends on right hand bruised slightly in power press.
142	"	19..	Gendron Mnfg Co	"	Reed furniture.....	W. Ferguson	18	Face cut and four teeth broken by a piece of wood thrown from a rip-saw.

* Fatal.

ACCIDENT REPORT—CENTRAL DISTRICT, 1901.—Concluded.

No.	Date.	Employer.	Place.	Business.	Person injured.	Ages.	Particulars.
143	1901. " 22..	The Rathbun Co.	Deseronto	Door factory	Ed. Province	21	Flesh wound on back of hand, cut on mortising machine.
144	" 22..	The Firstbrook B. x Co.	Toronto	Boxes	Walter Boston	24	Front of thumb on left hand cut on rip saw.
145	Dec'r. 5..	Christie, Brown & Co.	"	Bi-cuits	William S. Bowman	39	Right arm fractured through being caught in belt.
146	" 2..	Sills-Eddy Mica Co	Ottawa	Mica	Miss R. Lamont	Finger cut.
147	" 2..	Harris, Campbell & Boyden	"	Furniture	Isaac Nye	Two fingers of left hand lacerated on shaper.
148	Feb'y 19..	J. Oliver & Sons, Limited	Toronto	Reed furniture	George Thompson	16	Knee cap cut on circular saw.
149	Dec'r. 12..	Gendron Mfg Co., Limited	Co Hastings	Cement	J. John	18	Finger on left hand cut on jointer.
150	" 12..	Strathcona Cement Works Co.	"	"	Elias Hart Jackson	46	While adzing timber a piece of knot caused loss of left eye.
151	" 21..	Kemp Mfg Co.	Toronto	Metal ware	George Hatton	19	First joint on first finger of right hand crushed in die of power press.
152	" 23..	"	"	"	Jas. Walsh	27	First finger on left hand cut below nail in power press.
153	" 24..	The Rathbun Co.	Deseronto	Door factory	J. Brannidge	17	Cut a small piece off end of thumb of left hand on mitre machine.
154	Mar. 21..	Tickell & Sons Co.	Belleville	Furniture	*Richard George ..	18	Caught in a belt and carried around shaft. Death must have been nearly instantaneous. Coroner after investigation deemed an inquest unnecessary.

* Fatal.

AN ACT TO FURTHER IMPROVE THE FACTORIES ACT.

Assented to 15th April, 1901.

His Majesty, by and with the advice and consent of the Legislative Assembly of the Province of Ontario, enacts as follows :

1. Sub-section (4) of section 15 of The Factories Act is amended by inserting in the first line after the word "provided" the words "by the owner of the factory," and sub-section (5) of the same section is amended by adding thereto the following :

"And the owner of any factory who does not provide the equipment, accommodation, or conveniences required in subsections (3) and (4) of this section within two months after receiving from the inspector notice in writing in regard to the same shall be deemed to be guilty of a contravention of the provisions of this Act and shall be liable to the penalty provided in section 19 of this Act."

2. Section 20 of The Factories Act is hereby amended by adding thereto the following sub-sections :

(f) Inflammable material such as coal oil or petroleum, benzine and naphtha, and explosives of all kinds shall be kept stored when not in actual use in a building separated from the other parts of the factory, or in a fire-proof compartment of the factory approved of by the inspector.

(g) No boiler shall be used that is not insured in some boiler inspection company duly authorized in the Province for that purpose, or that has not been inspected within one year by a competent inspector, such inspector to be a man who has had charge of a boiler and engine for a period of not less than five years, or who holds a certificate as a stationary engineer, and the manager or proprietor shall, whenever so requested by the inspector, produce for examination the insurance policy or the certificate of inspection.

3. Sub-sections (2) and (3) of section 21 of The Factories Act are hereby repealed and the following substituted therefor :

(2) The owner of every factory over two stories in height, and where deemed necessary by the inspector, the owner of every factory over one story in height, shall within six months from the time of the passing of this Act, provide the said factory with one or more systems of fire escapes as follows, and shall keep the same in good repair :

(a) A sufficient number of tower stairways with iron doorways within reach of or having easy communication with all the working rooms of the factory ; or

(b) a sufficient number of iron or other unflammable fire escapes on the outside of the building, such fire escapes to consist of stairways with railing or iron ladders, and to be connected with the interior of the building by iron or tinned doors or windows with iron shutters, and to have suitable landings at every storey including the attic if the attic is occupied as a workroom, and the said stairways to start at a distance of not more than eight feet from the ground or pavement ; or

(c) any other system or form of fire escape that may be sanctioned under this Act by the Lieutenant-Governor-in-Council on the recommendation of the Factories Inspectors.

(3) The owner or proprietor of any factory refusing or neglecting to provide the means of safe exit in case of fire prescribed in this section shall upon conviction thereof incur and be liable to a fine of not more than \$500 with costs of prosecution, and in default of immediate payment of such fine and costs, be liable to imprisonment within the common gaol of the county for a period of not more than twelve months.

4. The following is added to The Ontario Factories Act as section 51 :

51. The owner, proprietor or manager of any factory hereafter established and to which this Act applies, shall not begin operations until he shall have received from the Factory Inspector a certificate of inspection of the factory a permit to operate the same ; and any such person violating the provisions of this section shall be liable to the penalties provided for in section 19 of this Act.

AN ACT TO AMEND THE ONTARIO SHOPS REGULATION ACT.

Assented to 15th April, 1901.

His Majesty, by and with the advice and consent of the Legislative Assembly of the Province of Ontario, enacts as follows :—

1. Section 13 of The Ontario Shops Regulation Act is amended by adding thereto the following sub-sections :

(3) The owner of every shop shall be held responsible for the providing of the sanitary conveniences provided under sub-section (2) of this section, and on failure or refusal to provide the same within two months after receiving written notice from the inspector, shall be liable on conviction to a fine of not more than \$500 ; or in default of payment of the same, shall be imprisoned for a period of not more than twelve months.

(4) Where grinding, polishing or buffing is carried on in any shop, the provision of section 16 of The Ontario Factories Act shall apply to such shop.

2. Section 39 of The Ontario Shops Regulation Act is repealed, and the following substituted therefor :

39. No person shall require, permit or suffer any employee in any bake shop to work on Sunday, nor for more than twelve hours out of every twenty-four hours computed from the time when the employee commences to work, nor more than sixty hours in any one week to be computed as commencing on Monday and ending on Saturday, both days inclusive, except by permission of the inspector given in writing to the employer ; and a copy of such permission shall be posted in a conspicuous place in the bake shop.

BARBER SHOPS.

3. The said Act is further amended by adding thereto the following as sections 45 and 46.

45. No employer shall require, permit or suffer any employee in any barber shop to work on Sunday, and no proprietor of any barber shop shall open his barber shop or permit the same to be opened to the public or carry on any business or work therein at any time between the hours of 12 o'clock on Saturday night and 12 o'clock on Sunday night.

46. Any employer or any proprietor of a barber shop who violates the provisions of the preceding section shall on conviction thereof be liable to a penalty of not less than \$20 besides costs, and of not more than \$50 besides costs, and in default of payment of the same, shall be imprisoned for a period of not less than thirty days and of not more than six months.

REPORT

RELATING TO THE REGISTRATION OF

BIRTHS, MARRIAGES AND DEATHS

IN THE

PROVINCE OF ONTARIO

FOR THE

YEAR ENDING 31ST DECEMBER

1900.

PRINTED BY ORDER OF
THE LEGISLATIVE ASSEMBLY OF ONTARIO.



TORONTO:
PRINTED AND PUBLISHED BY L. K. CAMERON.
Printer to the King's Most Excellent Majesty.
1902.



WARWICK BRO'S & RUTTER, PRINTERS.

TORONTO.

TABLE OF CONTENTS.

PAGES.

Population remarks on	5
" Immigration to North West, table of	5
Population of Canada by Provinces, 1891-1901	6
Urban and Rural Population in Ontario, 1891-1901	7
Counties in Ontario, showing increases and decreases in Population	7
Population in various States of the Union in 1890-1900	8
Total Population in North Central States, in 1890-1900	8
Table showing percentage of urban, increase between 1890-1900	9
Effect of a Stationary population on the death rate	9
Table of population by class of municipality in Ontario, 1891-1901	9
Table showing Distribution of Population by Age-Periods in 1890	9
Deaths in several Counties in the Age-Periods over 25 years	10
Table giving the Population in the United States, with increase in each census period of of the 19th century	11
Population in England at the End of each Census since 1800	12
Table showing approximate rate of excess of Births over Deaths in the United States ...	12
Births in Ontario Counties and Cities in 1900	13
Table giving School Population in Ontario in different years	14
Births in Ontario Cities in 1891 and 1900	15
Table illustrating the Ontario birth rate by comparison with other Countries	16
Marriages in Ontario, 1900	17
Table illustrating the Ontario Marriage rate by comparison with other Countries	17
Deaths in Ontario in 1900	18
Deaths in Ontario from 1891 to 1900	18
Deaths by Age-periods in Ontario in 1891 and 1900	19-20
Table showing Totals and Percentage, Increases and Decreases by Age-periods in 1891 and 1900	21
Table showing Population in Norfolk and Lancashire (England) by three groups of Ages in 1891	22
Death-rate by Counties in Ontario, based upon Dominion Census, 1901	23
Deaths by Cities, 1900	24
Deaths by Classes of Disease	25
Deaths from Communicable Diseases	25
Deaths from Tuberculosis	26
Death-rate from Tuberculosis by Counties in Ontario, 1900	27
" " " Cities " 1900	27
Deaths from Consumption and La Grippe on Indian Reserves in 1901	28
Deaths from Nervous Diseases	28
Deaths from Respiratory System	29
Deaths from Cancer in Ontario, 1891 to 1900	29
Deaths from Diarrhoeal Diseases in Ontario, 1891 to 1900	29
" " " " Other Countries	30
Report of Inspector	30
Table 1, Showing births, marriages and deaths by Counties	32
Table 2, " " " " Cities	34
Table 3, " " " " Towns	35
Table 4. Giving illegitimate births, twins and triplets	36
Table 5, Showing proportion of male to female births	36

	PAGES.
Table 6, Giving order of births by months	36
Table 7, Giving marriages by months.....	37
Table 8, " " denominations.....	37
Table 9, Giving death-rate by counties for ten years	38
Table 10, Giving deaths by classes of disease by counties	39
Table 11, " " " " cities	40
Table 12, " " " " towns	41
Table 13, " " by individual diseases by counties	42-45
Table 14, " " " " cities	46-47
Table 15, " " " " towns	48-49
Table 16, Giving the population of Ontario by municipalities in the Census years 1891 and 1901, and the municipal census for 1891 and 1900	50-60
Table 17, Giving population of Ontario by cities, towns, villages and townships as per census of 1891 and 1901.....	61
Appendix,	i-ccxxvi

THIRTY-FIRST ANNUAL REPORT OF THE REGISTRAR GENERAL OF ONTARIO.

TORONTO, December 31st, 1901.

To the Honourable J. R. STRATTON,

Registrar-General of the Province of Ontario.

SIR,—I have the honor to present for your consideration, the thirty-first Annual Report regarding Births, Marriages and Deaths in the Province of Ontario, being for the year, 1900.

Population.

On pages 50-60 will be found tables giving the population of Ontario for the census year 1891, as taken by the Dominion of Canada, as under the municipal assessment of Ontario for the same year, for the census year 1901, as existing on the 31st of March, and for the year 1900, under the municipal assessment of Ontario.

The total population in 1891 by the census was 2,114,321; and in 1901, 2,182,942, showing an increase of 68,621. Taking the figures of the municipal census, and completing them by using the census figures for Muskoka and Parry Sound, Nipissing and Algoma, where the municipal returns have not been complete, we find that the population was, in 1891, 1,918,465, and in 1900, 2 201,751, showing a difference of 283,286.

By comparing these figures with the figures utilized from year to year in the Registrar-General's Report, based upon the addition to the census figures of 1891, of the natural increase year by year of births over deaths, it is found that the calculated increase in 1900 brought the population to 2,325,712, or 142,770 more than is found by the census to be the population of Ontario in 1901.

Assuming the general correctness of the several returns, although between the census and municipal returns individual discrepancies are so great as to require adjustment in some instances, it is quite clear that the population of Ontario has lost a very considerable population, which was either present in 1891 or which has been born during the inter-censal period. By reference to the returns of the Dominion Immigration Department, it is possible to obtain a rough record of immigrants recorded at the Winnipeg station during this ten year period.

Thus, there were in :—

	Ontario.	Canada. (Including Ont- ario.)	Foreign.
1897.....		2,373	10,864
1898.....	11,253	13,112
1899.....	11,591	9,935

Homestead Entries from Ontario at Winnipeg Immigration Station.

1891.....	950	1896.....	309
1892.....	1,575	1897.....	455
1893.....	844	1898.....	1,019
1894.....	466	1899.....	1,887
1895.....	312	*1900.....	1,819

* Thus in 1900 there were 1,819 homestead entries from Ontario in a total of 7,850, giving an estimated population of 24,563.

Remarks in different Reports of the Agricultural Department point out, that with the immigrants making homestead entries, there were, roughly speaking, one fifth of them persons entered as children, under 12 years. Further, as in 1898, the number of homestead entries of emigrants from Ontario was almost exactly 1 to every 10 emigrants, or there being 8,597 Ontario homestead entries in the ten years, there will have been 96,160 persons from Ontario during these ten years.

To illustrate the fact of this removal of population from Ontario, it is found from the 1901 census that the West has increased during the intercensal period as follows:—

Population of Canada by Provinces in 1891-1901.

	1891.	1901.	Increase.
Manitoba—total population	152,506	254,947	102,441
North-West Territories (including unorganized Terr.) in 1891..	32,168	158,941	126,773
British Columbia	98,173	177,672	79,499
Yukon	(Non-existent)	27,167
Unorganized Territories	(See N. W. Terr.)	25,546

Unfortunately there are no figures to exactly estimate the many persons who have gone to the West to engage in business; but allowing for the immigrants from Europe and the United States, it will appear from the data given, that on the basis of the entries at Winnipeg, Ontario will have sent to the West considerably more than 100,000 persons during the ten-year period.

Another source of loss by emigration has been to the United States. The census of 1900 gives the number of Canadians in the United States as 1,181,778, while there were 980,938 in 1890, or an increase of 200,840. Of this total, 786,581 were English-speaking, and 395,189 French-speaking Canadians. During the inter-censal period, 1890-1900, the English-speaking Canadians increased by 108,139, and the French by 92,701, or relatively 16 and 30 per cent. If it be considered that in 1891, of the English-speaking population in Canada, that in Ontario was almost 2 to 1 of the other Provinces, it would appear that of the 108,139 emigrants to the United States, almost 72,000 went from Ontario, assuming the emigration to have in the same proportion from the different Provinces.

Thus, allowing for migration to Manitoba and the North-West, 96,160, emigration to British Columbia and Yukon, 25,000, and emigration to United States, 72,000, we have found not only the 142,770 of calculated increase based upon the Ontario census accounted for, but a notable number more representing an increase of some 15,000, which would have been the natural increase from this population had they remained in Ontario.

Another movement of great importance in its bearing upon the various interests of the Province is the movement of population within the Province.

Foot note. Remembering what has been said of migration to Manitoba, it is interesting to note the variation in the population of Manitoba during the inter-censal period.

Population of Manitoba in 1891 and 1901.

	Total.	Rural.	Urban.
Census 1891	152,506	111,493	41,008
Census 1901	254,947	184,714	70,233
Variation	Increase, 102,441	Increase, 73,216	Increase, 29,225

Urban and Rural Population in Ontario in 1891-1901.

	Total.	Rural.	Urban.
Census 1891	2,114,321	1,295,323	818,998
Census 1901	2,182,942	1,247,190	935,752
Variation in 1901	Increase, 68,621	Decrease, 48,133	Increase, 116,754

From this table it is seen that if the natural increase of one per cent. can be applied to the urban population of 1891, there still remains 37,099 of an increase, made up either of migrants from rural districts or of immigrants. If it be assumed that this number is made up of migrants from the former, then we find, taking the one per cent. of natural increase and applying it to the rural population in 1891, that we obtain 129,532, and subtracting 37,099 we get 92,433, of which 48,133 is shown to have been lost to Ontario. The urban population has therefore increased from 38.7 per cent. in 1891 to 42.8 per cent. in 1901 of the total in the Province for each period.

The following list gives counties showing increases and decreases respectively

	Counties showing an increase.			Counties showing a decrease.	
	1891	1901		1891	1901
Algoma	41,856	44,516	Bruce	64,703	59,020
Brant	36,445	38,140	Dufferin	22,244	21,036
Carleton)	77,630	96,904	Frontenac	47,009	44,534
Elgin	43,577	43,586	Grey	71,214	69,590
Essex.....	55,545	58,516	Haldimand	23,440	21,233
Hastings	59,084	59,291	Halton	21,982	19,545
Lambton	54,925	56,642	Huron	66,781	61,820
Leeds and Grenville.....	57,669	58,996	Kent	58,814	57,422
Lincoln.....	30,079	30,552	Lanark	37,725	37,232
Muskoka	18,873	20,971	Lennox and Addington	24,750	23,846
Nipissing	14,020	26,415	Middlesex.....	101,972	92,702
Parry Sound.....	18,037	24,936	Norfolk	30,993	29,147
Peterboro'	32,724	36,066	Northumberland & Durham.....	70,462	62,049
Prescott and Russell	42,462	47,377	Ontario.....	45,355	40,408
Renfrew	44,838	52,712	Oxford	49,849	48,404
Thunder Bay	2,698	12,546	Peel	24,871	21,475
Waterloo.....	50,458	52,594	Perth	53,716	49,871
Welland	30,631	31,578	Prince Edward	18,889	17,664
Wentworth.....	78,849	79,452	Simcoe	82,827	82,315
York	251,907	272,663	Stormont, Dundas & Glen.....	69,735	68,970
			Victoria.....	32,991	31,952
			Wellington	59,436	55,646

It is further to be noted that the urban population, which includes the towns and villages, has not increased generally, but in a few counties the natural increase has been maintained, or even exceeded. The following are the counties with urban increases exceeding 1,000 of an increase :—

Table of Counties showing an increase in population.

	1891.	1901.
Algoma	9,395	21,874
Brant.....	15,847	19,848
Elgin.....	13,546	14,593
Essex.....	13,469	16,033
Grey.....	7,497	8,776
".....	2,029	3,706
Hastings	3,338	4,695
Middlesex	7,983	9,474
".....	2,171	4,543

Table of Counties showing an increase in Population.—*Con.*

	1891.	1901.
Muskoka and Parry Sound.....	3,239	6,242
Nipissing.....	3,286	7,375
Ontario.....	3,319	4,392
Peterborough.....	9,717	11,239
Prescott.....	3,044	6,850
Renfrew.....	4,716	6,429
“.....	6,347	7,873
Russell.....	3,138	4,993
Simcoe.....	10,798	12,972
Waterloo.....	11,435	14,344
“.....	13,235	14,666
Welland.....	11,447	13,503
York, East.....	18,785	26,149
“ West.....	22,206	38,583

In view of the facts set forth by the census, showing a general tendency to decline in the rural and smaller urban centres of the Province, it will be of interest to illustrate by comparative figures the same tendency in neighboring old settled States of the Union.

Population in various States of the Union in 1890-1900.

	Total population.			Total urban.			Rural— increase or decrease.
	1890	1900	Increase.	1890	1900	Increase.	
Maine.....	661,086	694,466	33,380	130,306	164,639	34,333	dec. 953
New Hampshire.....	376,530	411,588	35,058	103,058	158,920	55,862	“ 20,804
Massachusetts.....	2,238,907	2,805,346	566,439	1,564,931	2,132,623	567,692	“ 1,282
Rhode Island.....	343,306	425,556	80,250	376,479	483,065	106,586	“ 26,336
New York.....	6,003,174	7,268,894	1,265,720	3,699,877	4,980,062	1,380,185	“ 174,465
New Jersey.....	1,444,933	1,883,669	438,736	780,912	1,153,100	372,188	inc. 66,548
Pennsylvania.....	5,258,113	6,302,115	1,044,002	2,152,051	2,865,937	713,886	“ 330,116
Total.....	17,406,969	21,046,695		9,003,056	12,824,709		

Total Population in North Central States in 1890-1900.

	Total population.			Total urban.			Rural In- crease or Decrease.
	1890	1900	Increase.	1890	1900	Increase.	
Ohio.....	3,672,329	4,157,545	485,216	1,159,342	1,599,840	440,498	I. 44,718
Indiana.....	2,192,404	2,516,462	324,058	400,566	607,834	207,268	“ 116,790
Illinois.....	3,826,352	4,821,550	995,198	1,485,955	2,271,940	785,985	“ 209,213
Michigan.....	2,093,890	2,420,982	327,092	546,095	747,334	201,239	“ 126,853
Wisconsin.....	1,693,330	2,069,042	376,712	424,546	634,437	209,891	“ 166,821
Minnesota.....	1,310,283	1,751,394	441,111	369,315	470,046	110,731	“ 330,380
Iowa.....	1,912,297	2,236,853	319,556	269,230	374,725	105,495	“ 214,061
Missouri.....	2,679,185	3,106,665	427,480	703,743	955,563	251,820	“ 176,660
North Dakota.....	190,933	319,146	128,163	9,589
South Dakota.....	348,600	401,570	52,970	10,177	10,266	89	“ 52,881
Nebraska.....	1,062,656	1,066,300	3,644	259,495	168,725	dec. 90,770	“
Kansas.....	1,428,108	1,470,495	42,387	165,879	205,207	39,328	“ 3,059
Total.....	22,410,417	26,333,004	3,922,587	5,794,343	8,055,506	2,261,163

Making allowance for notable differences in the practice in different States, with regard to the counting of suburban populations, it is plain that in probably every State the same process by which the rural population is depleted has been going on in the North Atlantic group, while in the North Central the same tendency is distinctly noticeable. That the cities have been gaining enormously in some instances, receiving in part doubtless from the rural districts, and

very notably from foreign immigration is apparent. That the latter is a large factor in urban increase is shown by the fact that during 1890-1900 the immigration into the United States was 29.4 per cent. of the total increase of population for the period, although much less than in the previous decade when it was 42.1 per cent. What enormous proportions of urban populations are to be found in the eastern States may be seen from the following table :

Table showing percentage of Urban increase between 1890-1900.

	1890	1900.
Maine.....	51.7	53.6
New Hampshire.....	19.7	23.7
Vermont.....	27.4	11.2
Massachusetts.....	69.0	76.0
Rhode Island.....	78.9	81.2
Connecticut.....	50.4	53.2
New York.....	60.0	68.5
New Jersey.....	54.0	61.2
Pennsylvania.....	40.9	45.0

With this large urban population it is of interest to note that while this increase is from 45.3 to 50.9 per cent. of the total population, that in Ontario was from 33.7 to 42.8 of the total population.

The distribution of increase in the urban population of Ontario is marked by other differences, which may be illustrated by the following table of the incorporated municipalities into cities, towns and villages.

Table of population by class of municipality in Ontario, 1891-1901.

	Cities.	Towns.	Villages.	Townships.	Total.
1891.....	410,610	280,244	118,116	1,312,800	2,121,770
1901.....	475,222	320,033	132,224	1,255,463	2,182,942

Effect of a Stationary Population on the Death-rate.—Reference has been made in the preceding remarks on the population to the almost stationary population in Ontario during the last inter-censal period, and it is now proper to indicate some of the effects of such a condition upon other factors, such as the marriage-rate and death-rate, affecting the social and economic conditions of the Province.

The following table shows the distribution per million population of the persons living in the three countries of Great Britain, the United States and Canada in 1890 :

Table showing Distribution of Population by Age Periods in 1890.

All ages.	England.		United States.		Ontario.	
	Reduced to rate per 1,000,000	Per cent.	Population in 1890, 62,622,190.	Per cent.	Population in 1891, 2,114,321.	Per cent.
0-4.....	128,679	12.8	7,634,693	12.19	239,847	11.34
5-9.....	119,006	11.9	7,573,998	12.09	246,610	11.65
10-14.....	109,371	10.00	7,033,509	11.23	243,277	11.50
15-19.....	100,007	9.00	6,557,563	10.47	232,073	10.97
20-24.....	90,066	14.80	6,196,676	9.90	219,983	10.40
25-34.....	148,630	11.40	9,806,407	15.66	325,520	15.39
35-44.....	114,639	8.4	7,051,679	11.26	226,064	10.69
45-54.....	84,950	5.8	5,057,802	8.07	164,932	7.80
55 and over.....	104,598	10.4	5,769,823	9.13	216,052	10.83

The populations for each age period show that at different age periods the population varied notably in some periods in the different countries ; those of the United States and Canada travelling together fairly closely, but being notably different in one or two age periods, while

for the first period up to 25 years, the two countries show a difference respectively of almost 3 and 4 per cent. less than England. This difference depends upon one or both of two facts, viz., (a) a larger annual birth-rate in England; or (b) an emigration from England of persons over 25 years of age. Both doubtless were a factor in producing the result; and it might be said that the larger percentage of population over 25 years in the United States and Canada is favorable to the two latter countries, since it is the latter period which is the more productive so far as wage earning goes. But this seeming advantage is deceptive from the fact that it is in the latter period that the mortality is greater, and moreover the greater young population will have become by 1900 to a considerable degree wage earners. It is apparent therefore that population increase is the essential condition of national prosperity, other things being equal. On the other hand it is apparent that a moderately low birth-rate with a low death-rate in children may be compatible with a fair increase of population, presuming of course that the adult population does not emigrate. It must be evident, however, that with a low birth-rate and an emigration of those who with adult years become wage-earners, a condition of affairs is created affecting most seriously national prosperity, since every census year finds the original wage-earners lessening both in physical capacity and in numbers.

In the table of populations for the two census periods 1891 and 1901, already referred to, those counties wherein the population has either declined or remained stationary may be seen. In the table of deaths in 1891 and 1900 page 19, the deaths by ages are compared. From these the influence of a relatively increasing death-rate owing to a stationary or decreasing birth-rate may be seen, although but imperfectly, since there has been a birth-rate exceeding the death-rate of some 5 to 7 in the 1,000, which means that a very notable removal of persons of adult ages has taken place. A few examples may be given, which are illustrative of the law which operates throughout:

Deaths in several Counties in the Age-Periods over 25 Years.

	Bruce.	Dufferin.	Elgin.	Huron.
1891.....	331	132	272	364
1901.....	454	143	331	441

It will be seen that in these four counties, selected indifferently, there has been an increase in deaths of persons over 25 years of almost 25 per cent., although the total populations have decreased.

The bearing of this fact upon population will be at once seen, when the relationship between the total deaths under and over 25 years is seen. Taking this as set forth in the English census as 547,749 deaths under 25 years in every 1,000,000 deaths, it also means that if in England in the decennium 1881-90, there were 5,244,771 deaths in an average population of 27,488,482, there would have been in Ontario at the same rate 1-13 of this number; or in the second period of life, that over 25 years, 403,443 or 45 per cent. If 12.5 be taken as the average yearly increase of deaths for the ten years in the periods above as seen in the 25 per cent. increase in 1900 as compared with 1891, it would mean that 22,693 persons died, which had not been recruited from the earlier period of life. This figure has been taken as illustrative, but as a matter of fact the total deaths registered in this period in Ontario were 249,545, so that the actual loss by death at a 12.5 per cent. rate of increase was 31,000, not recruited from younger years. From the economic standpoint therefore the matter of retaining the adult population or increasing it by immigration becomes one of extreme importance.

The following extract by Sir Robert Giffen, the President of the Section on Economic Science and Statistics of the British Association, from the presidential address, on the "Import-

ance of General Statistical Ideas," will be found of much interest in its bearing on this subject :

"Great as the increase of population is . . . there are indications that the rate of growth in the most recent census periods is less in many quarters than it formerly was, while there has been a corresponding decrease in the birth-rate ; and to some extent, though not to the same extent, in the rate of the excess of births over deaths which is the critical rate of course in a question of the increase of population.

The following table gives the population in the United States and increase in each census period of the nineteenth century.

Year.	Population.	Increase since previous census.	
		Amount.	Per cent.
		Millions.	
1800	5.3
1810	7.2	1.9	36
1820	9.6	2.4	33
1830	12.9	3.3	34
1840	17.1	4.2	33
1850	23.2	6.1	36
1860	31.4	8.2	36
1870	38.5	7.1	23
1880	50.1	11.6	30
1890	62.6	12.5	25
1900	*75.7	13.1	21

*This does not include the population of Indian reservations.

Referring to the table, Sir R. Giffen noting the great drop in the rate between 1860-70, while saying that while the Civil War will account for some of the great drop in the rate of increase further states, " but the effects could not have continued to the present time, and a more general explanation is suggested." He goes over such matters as the annexation of territory and finds that that made but little difference before 1860 ; then suggests a falling off in immigration and shows by the following table that such had not occurred.

Proportion of immigration to total population increase in the United States.

	Per cent.		Per cent.
1820-30	4.7	1860-70	35.0
1830-40	14.2	1870-80	24.2
1840-50	27.9	1880-90	42.1
1850-60	31.5	1890-1900	29.4

By a further table Sir R. Giffen shows that the same decline in the rate of increase in Australia, deducting immigration, has gone on in the last inter-censal period.

Thus the rate of increase per cent. of population in Australia, deducting immigration, in the undermentioned periods is :—

	Per cent.		Per cent.
1871-1860	48.5	1880-1890	24.5
1860-1870	30.0	1890-1899	16.0
1870-1880	25.0		

Which is especially interesting when supplemented by the the table of rate of increase by years since 1890.

Rate per cent. of increase in Australia :—

	Per cent.		Per cent.
1891	3.34	1896	1.81
1892	2.10	1897	1.86
1893	1.96	1898	1.40
1894	1.95	1899	1.44
1895	1.88		

These facts are discussed and then compared with the steady, but slightly declining, rate of increase in England in spite of all the influences which have been at work during the century, such as immigration.

Population in England at the end of each Census since 1800 with Percentage of Increase.

	Population in millions.	Increase per cent.
1800	8.9
1810	10.2	14.0
1820	12.0	18.0
1830	13.9	15.8
1840	15.9	14.5
1850	17.9	12.9
1860	20.1	11.9
1870	22.7	13.2
1880	26.0	14.4
1890	29.0	11.6
1900	32.3	12.2

It will thus be seen, while England has been a country supplying to America and to the colonies a large proportion of their increases, she shows by comparison either with Australia or the United States an equal increase, while in the United States, as seen in the following table, the census figures show a steady decline in the rate of increase, if the emigrants in each year are deducted.

Approximate rate of excess of Births over Deaths in the United States, calculated from a comparison of one-tenth the increase of population between the census periods, deducting immigrants, with the mean of the numbers of the population at the two census dates.

Year.	Population..	Mean of population between two censuses.	One-tenth of increase since previous census, less immigrants.	Calculated excess of Births over Deaths per 1,000 proportion of Col. 3 to Col. 2.
	1 (Millions.)	2 (Millions.)	3 (Thousands.)	
1800	5.3	6.2		
1810	7.2	8.4		
1820	9.6	11.2	308	28
1830	12.9	15.0	360	24
1840	17.1	20.1	441	22
1850	23.2	27.3	565	21
1860	31.4	35.0	462	13
1870	38.5	44.4	878	20
1880	50.2	56.4	722	13
1890	62.6	69.2	923	13
1900	75.7			

Commenting on these several tables, Sir R. Giffen says :

1. "The rate of growth of population of the communities may still be very considerable even if it has been no higher than in the last few years. . . . The increase, it must be remembered, goes on at a compound rate, and in a few decades an enormous change is apparent."

2. "Some of the rates of growth of population, from which there has been a falling off of late years, were obviously quite abnormal."

He further remarks :

"The population to which immigrants are largely added in a few years, owing to the composition of the population, has its birth-rate momentarily increased and its death-rate diminished, the birth-rate because there are more people relatively at the child-producing ages, and the death-rate because the whole population is younger than in older countries." A third comment made is "that an explanation of the apparent decline in the birth-rate, and of the rate of the excess of births over deaths, may also be the greater vitality of the populations concerned, so that the composition of the population is altered by an increase of the relative number of people not in the prime of life, so altering the proportion of the people at the child-producing ages to the total."

As regards the question of reproduction, Sir R. Giffen states that many people have rushed in to discussing whether the reproductive power of the populations in question is quite as great as it was fifty or sixty years ago. Pointing out the lack of certain kinds of statistical tables, he says : "The answer to such questions is not to be rushed," and statistics must be improved in order that tables adequate for purposes of such a table be obtained.

Under the fifth head he points out : "To a certain extent the cause of a decline in reproductive energy may be part and parcel of the impaired condition of the populations, which leads in turn to an increase of the age at marriage, and an increase in celibacy, generally through the indisposition of individual members of the community to run any risk of sinking in the scale of living which they may run by premature marriage." These causes, however, may operate to a great extent upon the birth-rate itself without diminishing the growth of population, because the children, though born in smaller proportion, are better cared for, and the 'rate of excess of births over deaths consequently remains considerable, although the birth-rate itself is low."

Then follows the more important remark : "The serious part would be a decline of the rate of the excess of births over deaths through the death-rate remaining comparatively high while the birth-rate falls."

BIRTHS.

The total births recorded in Ontario in 1900 were 46,127 as compared with 44,705 in 1899, showing an increase of 1,422 and giving a rate of 19.8 on the estimated population of 1900, or of 21.1 on the actual population of the census of March 31, 1901. This rate compares favorably with that of 1891, when with a population, but 68,621 less [the total births were 44,754, or 21.1 per 1,000. It must be remembered, however, that the returns in 1900 were more complete than in the previous year. The distribution of the births in urban and rural districts in view of the decline in rural population will naturally show differences.

That the birth rate in rural rather than urban districts has shown an increase owing to more perfect registration is seen in the fact that whereas in 1891, the then 12 cities with a population of 398,158 had 9,323 births., the 14 cities in 1900 with a population of 475,222 had only 9,854 births or a decline per 1,000 to 20.7 as compared with 23.4 in 1891.

As compared with 1899, the total births increased in both cities and towns.

			1899	1900
Births in Cities.....			8,869	9,854
Births in Towns			3,056	3,116
			Ratio per 1,000	Ratio per 1,000
As per census population 1901	Cities 1899	20.7	Cities 1900	23.4
	Towns 1899	21.4	Towns 1900	21.8

The distribution of births by counties will be seen to be instructive as illustrating the increases in births which have been most marked.

Births in selected Counties.	1891	1900
Algoma	1,028	840
Rainy River (in 1891 included in Algoma).....		329
Thunder Bay " " "		262
Nipissing " " "		961
		2,492
Muskoka	1,024	537
Parry Sound (included in Muskoka in 1891).....		684
		1,221

With the exceptions above and in the following every county shows a decrease.

	1891	1900		1891	1900
Welland	635	647	Carleton	1,453	2,054
Peterborough	743	864	Dufferin	445	453
Lincoln	523	564	Hastings.....	1,123	1,203
Simcoe	1,667	1,759	Kent	1,232	1,321
Prescott and Russell.....	1,254	1,591	Lanark	652	742
Renfrew	1,132	1,392	Leeds and Grenville	834	1,012
Stormont, Dundas & Glengarry	1,099	1,302	Middlesex	1,672	1,673

While the following counties in Ontario show a decrease in births.

	1891	1900		1891	1900
Brant.....	734	697	Norfolk	624	609
Bruce.....	1,400	1,321	Northumberland and Durham..	1,280	1,146
Elgin	784	766	Ontario	912	858
Essex	1,606	1,490	Oxford.....	1,135	998
Frontenac	1,069	918	Peel	459	388
Grey.....	1,475	1,407	Perth	1,039	991
Haldimand.....	406	375	Prince Edward	519	290
Halton	451	408	Victoria	743	692
Haliburton.....	187	177	Waterloo	1,334	1,104
Huron	1,324	1,159	Wellington.....	1,202	1,118
Lambton	1,269	1,167	Wentworth	1,802	1,506
Lennox and Addington.....	433	420	York	6,250	5,940

That such decrease has actually occurred is further illustrated by the school population in Ontario.

Table giving School Population in Ontario in different years.

School Age 5-21 Years.

1887.....	611,212
1892.....	595,238
1897.....	590,055
1899.....	586,350
1900.....	580,105

The fact of an actual decrease in school population may therefore be taken for granted, and is in keeping with the fact of a migration of people from rural to urban districts, as can be seen by a comparison of counties, and by a still more notable emigration from the Province, as already seen

It thus appears that 16 counties shew an increase, while 24 shew a decrease in births for the two periods.

What is further remarkable is that in the counties of Brant, Elgin, Essex, Middlesex Waterloo, Wentworth and York, in which 7 of the 14 cities—and all of the larger cities but one

are situated—the births have actually decreased, while the total increases in population for these counties were :—

Brant—increase in 1901	1,695
Elgin “ “	209
Essex	2,971
Waterloo	2,136
Wentworth	603
York	20,756
	23,370

Or with a gain of 23,370 there was a decline of births of 1,007.

The following table gives the births in the cities of Ontario in 1891 and 1900 :—

Births in Ontario Cities in 1891 and 1900.

City.	Population.		Births.	
	1891.	1901.	1891.	1900.
Toronto	181,220	208,040	4,739	4,534
Hamilton	48,980	52,634	1,176	1,003
*Ottawa	44,154	59,928	802	1,334
London	31,977	37,981	605	703
Kingston	19,264	17,961	453	381
Brantford	12,753	16,619	331	379
St. Thomas	10,370	11,485	298	189
Guelph	10,539	11,496	235	237
St. Catharines	9,170	9,946	131	161
Belleville	9,914	9,117	157	155
Stratford	9,501	9,959	197	180
Windsor	10,322	12,153	269	260
Chatham	9,052	9,068	151	154
Woodstock	8,612	8,833	246	184

* Several suburbs incorporated.

Comment on these figures is almost unnecessary, for, excepting Ottawa, whose population has been greatly increased by the incorporation of suburbs, there is an actual loss of births in every city but London, Brantford, St. Catharines and Guelph, and a relative loss per 1,000 in every case, when population is considered. (See table, page 34.)

Thus Toronto with an increase of 15 per cent. should have had 5,449 births instead of a decline to 4,534, or a loss of 20 per cent. ; Brantford with an increase in population of 30 per cent. should have had 431 births instead of 379, to maintain the same rate per 1,000; while Windsor with a population increase of 12 per cent. shows a decline in births of 20 per cent. over the rate in 1891. The causes in places where population is stationary or declining for a decreased birth-rate are natural, but with populations showing the advances shewn in the examples taken there is no alternative but to conclude that the rate of 1891 of 23.4 has decreased by some 20 per cent. for the various cities in Ontario.

While the comparison of births with 1891 has thus shewn everywhere a decline, it is some slight consolation to find that 1900 has an increase over 1899 in the majority of counties. Thus while 13 counties show a decrease of 394 in all, 31 show an increase of 1,816. Those showing the decrease are Haliburton, 4; Huron, 11; Kent, 32; Lambton, 17; Middlesex, 24; Norfolk, 3; Northumberland and Durham, 41; Perth, 2; Peterborough, 19; Prescott and Russell, 69; Prince Edward, 28.

Having illustrated the low birth-rate with the stationary population which has existed in Ontario during the past decade, it is of interest to compare these rates with Massachusetts, a State which most closely approximates England in its urban and industrial conditions. In the quinquennium, 1890-1895, the population increased from 2,238,943 to 2,500,183 on an area of

8,315 square miles, as compared with 229,000 in Ontario, or an increase in five years of 261,240. In the census year 1900 this population had increased to 2,805,346, or an increase of 305,163. To illustrate to some extent the source of this increase it may be stated that the births in 1895 were 67,545, or a rate of 27.02 per 1,000, of which the total births of children whose parents were both American were 21,851 and of those whose parents were foreign born were 31,628, and 13,847 of mixed parentage.

It is of importance to know that of this population there were of Canadians in Massachusetts :

Canadians in Massachusetts

1895	243,732	{	133,969 English Canadians.
			105,763 French Canadians.
1900	293,169	{	158,753 English Canadians.
			134,416 French Canadians.

Or there were annually during the decade 1890-1900 about 8,500 immigrants into Massachusetts from Canada. As like emigrants generally, these would be young men and women attracted especially to the factories, there would be as a natural result the introduction of a large population at the age of child-bearing, and as a consequence we find that the rate of marriages per 1,000 was high during the period.

The various population influences affecting birth-rates have been briefly referred to in the preceding pages ; but it will be of value to those economists or moralists who are interested in the study of the birth-rate, to give through the kindness of the Actuarial Department of the Canada Life, one of the largest Insurance Companies in Canada, the statistical results of an examination of the particulars relating to 1,000 accepted applicants for insurance in 1862 compared with those relating to 1,000 insured persons in 1900.

Thus it appears that—

Of 1,000 insured in 1862, the parents had 7,781 children, 4,681 males, 3,100 females.

Of 1,000 insured in 1900, the parents had 6,714 children, 4,015 males, 2,699 females.

Or in the 1st period there were 7.8 children per family.

“ the 2nd period there were 6.7 children per family.

Or a decrease of 14 per cent.

The figures in themselves are suggestive since they are comparisons between persons married in the first quarter of the 19th century as compared with persons married some thirty years later. The decline of 14 per cent. in the birth-rate as thus indicated is however being accelerated as the further statistics sufficiently show. Thus:—

Of 500 insured persons of an average age of 36.5 years in 1862, of whom 396 were married, there had been born 1,275 children.

Of 500 insured persons of an average age of 36.9 in 1900, of whom 265 were married, there had been born 633 children.

Or of the insured in 1st period there was an average of 3.2 children to each person insured.

“ the insured in 2nd period there was an average of 2.4 children to each insured person.

Or a decrease of 25 per cent.

It is apparent therefore that with a decrease in marriages in persons of the same age of 50 per cent. and a decrease of 25 per cent. in the number of children of persons married within the latter period one result, viz., a great lowering in the increase of population, is inevitable.

The following table illustrates the Ontario birth rate by comparison with other countries and States :

	1899		1899
England and Wales.....	29.3	German Empire	35.9
Scotland	30.5	Massachusetts	25.8
Ireland	22.9	Michigan (1898).....	18.0
Denmark	30.1	New Hampshire (1897)	21.3
Norway	30.9	Rhode Island.....	25.9
Sweden	26.2	Ontario (1900).....	21.1
Switzerland	28.9		

Marriages.

The total marriages reported for the year were 17,107, giving a rate according to the estimated population of 7.3 per 1,000, or by the census of 1901 of 7.8. There was thus 693 of an increase over 1899, or 0.5 per 1,000. As a delicate index of commercial prosperity, the marriage-rate increasing for several past years may be considered very satisfactory, thus :

1896	14,904	1899	16,514
1897	15,253	1900	17,107
1898	15,375		

Compared with other countries this rate may be considered most satisfactory, as will be seen in the following comparative table :

	1899		1899
England and Wales	8.2	German Empire	8.5
Scotland	7.7	Massachusetts	8.6
Ireland	4.9	Michigan (1898)	8.4
Denmark	7.5	New Hampshire	9.5
Norway	7.1	Rhode Island	7.9
Sweden	6.2	Ontario (1900)	7.3
Switzerland	7.8		

As has, however, been remarked in previous Reports, the total is in excess of what represents the actual marriage rate of the Province, since at several border towns, especially Windsor and Sandwich, there are many more marriages than actually take place there amongst residents of the Province. On the basis of the average rate for the Province there would have been 446 marriages in Essex in 1900, whereas 1,305 actually took place, of which there were 749 in Windsor alone. This excess means that a large number of persons from the United States for various more or less obvious reasons, cross over from Detroit to Windsor, and, contrary to the spirit of the Ontario Marriage Act are married in this Province. Applying this statement to the various border points in the Province with excessive marriage rates, and we see how they serve to abnormally increase the marriage rate.

Thus the marriages in the following places in 1900 were :—

Sarnia	120 or 14.6 per 1,000	Sandwich	244 or 160.8 per 1,000
Windsor	749 or 61.6 per 1,000	Niagara Falls	77 or 18.1 per 1,000

Examining marriages by counties apart from Essex, Lambton and Welland, and we find that only in Bruce, Halton, Huron, Ontario, Peel, has the rate fallen below 6.0 per 1,000. This rate is based upon the estimated increase of population; but if the census population of 1901 be taken, the rate would be : Bruce 6.7, Halton 6.7, Huron 6.8, Ontario 6.7, Peel 6.6.

Algoma, according to the estimated population in the census, gives a marriage rate of 6.03, thus correcting the error based upon a population calculated upon the average increase of 1 per cent. That of Muskoka was 7.4. Nipissing 8.55, Parry Sound 6.1, Rainy River 6.7, and Thunder Bay 7.1, Carleton 7.8, Middlesex, 7.4, Wentworth 7.2, York 7.8, Brant 7.2.

It will be seen by comparing the rates of Ontario counties, as corrected by the census, that these rates compare very favorably with the rates in individual counties in other countries. Thus the following English and Irish counties and cities had a marriage rate in 1898 and 1899 of : London 9.2, Kent 7.9, Devonshire 8.0, Cornwall 7.3, Bucks 7.0, Oxford 6.8.

Rutlandshire	6.1	Westmoreland	6.8	Derbyshire	8.2
Cheshire	7.6	Cumberland	7.1	Lincolnshire	9.5
Dorsetshire	6.9	Waterford	3.7	Cork	8.4
Londonderry	5.2	Longford	3.7	Down	6.0

The increase of marriages in the cities of the Province with the 105 in Woodstock, (not included in 1899) is only 82, or together an urban population of 614,511 has showed an increase of 24 marriages, while the population, mostly rural, of 1,568,431, shows an increase of 469. This is perhaps one of the best evidences that can be given of an increasing prosperity and business

activity in the rural districts. The decrease of marriages in cities whose population is increasing as that in Toronto of 53 and in Ottawa of 14, in times of prosperity may in these cases be merely accidental; but in view of the fact that in the table supplied by the Canada Life Association, already referred to, of 500 insured people in 1900, with an average age of 36.9, there were but 265 of these married as compared with 396 in the same number of applicants of an age 36.5 in 1862, it is not difficult to see, with 50 per cent. more persons married at the same age period in 1862 as compared with 1900, that with such a general condition prevailing, this small marriage rate will likely remain stationary, or decline rather than advance.

Marriages by Months.—An examination of table 7 shows that the tendency in recent years toward an increase of marriages in June rather than in December has been maintained. Thus there were in June 1,853 marriages, in December 1,813, and in October 1,792; while for the three past years May has had recorded the lowest number, being in 1900, 1,040.

How rapidly industrial influences may operate to change the characteristics of a population may be seen from these figures and yet more from the fact that of the 23,102 couples married in Massachusetts in 1895, 10,292 were native-born and 7,690 foreign born, with nearly the same proportion in 1899. It will be noticed, however, that the marriage rate in both years is very high, being respectively 9.2 and 8.6. With such a marriage rate the birth rate might be considered low were it not that the divorces during the 1890-99 period were 1 to every 223 marriages, hence notably increasing the marriage rate.

DEATHS.

The total deaths recorded in Ontario in 1901 were 29,494, showing an increase of 887 over the previous year. With the population as estimated, this gives a death rate of 12.6 per 1,000, but as calculated by the census population of 1901 a rate of 13.5. The increase over 1899 is slight and the rate as a whole must be considered low, remembering that the returns are practically complete. As will be shown, however, by the following table, it is quite apparent that the total deaths returned are many more than in 1891, and that the increase during the period has been fairly constant.

DEATHS IN ONTARIO.

1891	21,558	10.2
1892	23,120	10.7
1893	22,903	10.6
1894	22,538	10.3
1895	22,461	10.1
1896	24,857	10.9
1897	27,633	12.2
1898	26,370	11.5
1899	28,607	12.4
1900	29,494	12.6

The rate as given in the census year 1891 was 10.2, and as seen in the table the rate has since been kept lower than it ought to be by the estimated increase of one per cent. of population in each successive year being taken for a divisor. That the year 1896 shows a remarkable increase has been referred to in the Report for that year, it having been due directly to the amended Act, making more stringent provisions against burials without a burial permit, going into force that year. The full effect of this Act is seen in 1897, when the deaths had risen from 1895 by 5,172. Since then the rate has, excepting 1898, an unusually healthy year, continually tended upward. That an increase should have occurred to the extent of nearly 8,000 in ten years is of course primarily due to the improved registration referred to, but that another influence has been steadily operative is found by a comparative study of the following table by ages for 1891 and 1900:

Deaths in Ontario in 1891 and 1900 by Age Periods.

		Total.	Up to and including 4.	5-9	10-14.	15-19.	20-24.	25-29.	30-39.	40-49.	50-59.	60-69.	70-79.	80 and over.	Not given.
Algoma	1891	421	111	36	13	15	24	24	38	22	16	18	13	12	79
	1900	1,255	561	51	32	41	72	67	117	89	50	62	61	33	19
Brant	1891	383	79	31	11	12	14	15	27	24	41	44	44	35	6
	1900	435	122	8	3	17	15	14	24	40	30	39	74	47	2
Bruce	1891	538	110	36	21	20	23	23	35	37	43	42	61	47	40
	1900	708	194	11	12	28	39	27	59	37	48	62	100	77	4
Carleton	1891	690	207	65	22	43	20	37	42	33	47	53	45	45	31
	1900	1,745	797	42	28	37	75	62	105	102	100	124	140	131	2
Dufferin	1891	240	35	27	16	12	9	11	17	14	12	13	26	28	11
	1900	257	80	5	5	13	11	8	9	16	16	26	36	32	
Elgin	1891	408	71	22	8	8	16	22	31	32	24	32	54	49	28
	1900	492	119	11	3	12	16	15	26	36	40	59	93	57	5
Essex	1891	667	160	48	23	35	28	27	38	34	21	52	59	56	51
	1900	749	276	22	20	26	20	29	52	48	45	65	83	51	3
Frontenac	1891	646	135	45	22	23	20	22	43	38	46	72	83	73	20
	1900	705	203	22	14	26	27	26	47	40	52	75	85	88	4
Grey	1891	526	107	34	24	23	20	22	36	20	36	22	67	63	52
	1900	774	188	18	17	35	27	33	42	45	45	95	118	109	2
Haldimand	1891	192	39	11	6	5	3	13	11	7	14	19	24	23	17
	1900	251	50	2	2	3	5	6	16	19	21	34	38	55	...
Halton	1891	205	37	9	9	7	4	7	15	21	12	20	23	30	11
	1900	272	74	3	4	11	9	7	16	16	21	28	41	41	1
Haliburton	1891	51	10	5	2	2	2	2	1	5	1	5	6	6	4
	1900	63	20	4	...	1	4	1	3	6	7	11	4	2	...
Hastings	1891	493	110	34	16	13	19	21	28	30	33	51	63	62	13
	1900	747	207	22	15	15	31	27	48	63	39	84	104	88	4
Huron	1891	553	103	32	13	15	23	27	36	31	49	56	62	80	23
	1900	726	175	18	12	31	31	22	44	39	47	74	148	85	...
Kent	1891	491	119	43	14	19	24	27	30	23	22	54	44	42	30
	1900	748	245	22	13	23	37	30	50	35	50	84	88	68	3
Lambton	1891	381	83	27	15	14	18	23	32	22	31	41	31	34	10
	1900	706	178	15	16	27	32	25	50	42	55	84	105	76	1
Lanark	1891	249	51	15	7	5	16	14	18	11	13	23	27	45	4
	1900	482	110	16	9	11	33	18	38	21	32	47	82	64	1
Leeds and Grenville	1891	433	61	22	10	20	18	13	33	30	31	43	61	81	6
	1900	809	159	17	10	23	53	41	48	47	66	111	110	117	7
Lennox and Addington	1891	250	38	15	7	7	11	8	23	16	22	25	40	37	1
	1900	287	58	7	15	13	12	7	16	21	25	28	44	50	1
Lincoln	1891	330	52	17	7	12	11	14	20	20	23	29	40	67	18
	1900	461	126	6	10	10	17	13	29	32	35	60	70	52	1
Middlesex	1891	909	144	47	26	37	40	36	60	69	82	91	114	113	50
	1900	1,169	273	31	16	31	61	52	81	79	86	110	191	155	3
Muskoka and Parry Sound	1891	305	82	28	13	15	12	13	23	13	18	22	29	15	22
	1900	578	229	30	17	25	29	16	41	22	18	46	62	39	4
Norfolk	1891	262	44	15	4	7	9	6	19	17	19	26	50	42	4
	1900	387	90	6	8	8	8	8	24	32	21	58	72	52	...

Deaths in Ontario in 1891 and 1900 by Age Periods.—*Concluded.*

		Total.	Up to and including 4	5-9.	10-14.	15-19	20-24.	25-29.	30-39.	40-49.	50-59.	60-69.	70-79.	80 and over.	Not given.
Northumberland and Dur	1891	757	135	47	26	31	28	30	55	34	44	75	115	118	19
	1900	870	186	22	16	29	32	27	63	55	73	81	154	130	2
Oxford	1891	485	85	23	8	10	16	25	32	45	38	49	62	54	38
	1900	707	184	18	12	17	26	28	56	49	42	80	116	79
Peel	1891	192	34	15	9	8	6	8	5	11	13	26	23	12	22
	1900	261	56	6	4	13	15	9	14	24	13	28	48	27	4
Perth	1891	351	89	16	11	12	14	16	14	20	18	28	58	47	8
	1900	590	185	10	8	20	23	25	30	22	34	71	83	75	4
Peterboro	1891	399	89	29	13	12	16	19	25	22	28	28	41	46	31
	1900	479	123	11	15	16	28	25	38	18	30	58	65	51	1
Prescott and Russell	1891	451	158	41	15	16	21	5	31	19	19	22	29	71	4
	1900	747	347	32	19	31	31	36	35	37	35	64	55	2	2
Prince Edward	1891	211	29	12	7	9	9	7	13	18	12	23	31	35	6
	1900	249	55	4	2	8	8	6	19	15	16	40	37	38	1
Renfrew	1891	355	85	27	11	15	27	19	28	17	24	32	31	27	12
	1900	572	190	13	12	19	17	28	40	36	37	72	58	49	1
Simcoe	1891	580	125	42	31	25	19	28	35	37	39	56	70	61	12
	1900	1,021	310	29	29	40	48	44	66	74	89	95	108	85	4
Ontario	1891	443	87	32	14	14	18	16	19	25	37	47	54	54	26
	1900	582	141	14	12	29	22	26	38	32	38	58	88	83	1
Stormont, Dundas and Gleggarry.	1891	598	132	43	19	20	32	31	54	31	27	55	55	89	10
	1900	835	209	22	17	44	41	34	55	40	45	92	97	137	2
Victoria	1891	328	61	17	10	9	19	21	22	18	14	32	40	43	22
	1900	423	129	15	9	12	15	15	25	24	18	43	62	52	4
Waterloo	1891	589	129	58	28	20	23	24	31	32	37	50	74	67	16
	1900	664	206	24	11	16	32	21	40	38	50	53	94	74	5
Welland	1891	371	73	24	12	12	13	20	26	19	32	42	47	47	12
	1900	408	90	12	9	13	6	11	33	17	29	40	77	68	2
Wellington	1891	424	67	19	13	13	18	24	24	28	30	55	55	70	14
	1900	695	163	12	14	23	26	23	42	53	38	83	107	109	2
Wentworth	1891	1,041	215	68	36	25	31	31	72	80	90	114	98	101	80
	1900	1,126	348	28	17	32	39	39	84	69	85	127	148	89	11
York	1891	4,009	1,127	363	150	128	179	162	311	245	228	256	265	197	398
	1900	4,459	1,616	141	85	113	178	147	256	301	321	424	470	326	51

A study of the above table of deaths by age periods shows that there was either a notably greater number of deaths in the first year of life in 1900 than in 1891 or that the neglect to register the deaths of infants was much greater in the earlier period, since there were 4,206 deaths under one year in 1891, and 7,163 in 1901. That the neglect to register was a prime factor in this difference may be proved, since the proportion of deaths under one year in the earlier period was but one-fifth of the whole deaths, while in 1900 they form almost one-quarter of the total deaths, while the births in 1891 were nearly as great as in 1900. This is still further proved by the fact that during the other four years of the quinquennium the total deaths are 1,989 only in 1900, as compared with 1,988 in 1891, showing that while the total deaths in 1900 have greatly increased, those from 1 to 5 are really less. That the decrease in the deaths of children is quite remarkable is shown in the comparative figures for the periods 5-15, or the

years when children attend school, as seen in the table by counties from which the totals are taken :

	From 2-4 years.	From 5-9 years.	From 10-14 years.	From 5-14. Total.
Thus in 1891.....	1,988	1,544	722	2,262
“ in 1900.....	1,989	803	563	1,366

The most striking difference lies in the period of 5-9 years, and is only explainable on the basis of lives saved from the sanitary control and better known methods for treatment of communicable diseases. The reduction amounts to 52 per cent., and 22 in the 9-14 age period, or together make a decrease of 40 per cent. That this remarkable decrease is in the class of communicable diseases is seen in the fact that the total deaths from zymotic diseases in 1891 was 2,903 and in 1900 but 1,899, in spite of the fact that the total deaths have increased so greatly.

That the period of adolescence is that wherein the increased number of deaths first shows itself is seen in the fact that in the period of 15-19 years the deaths were, in 1891, 740, and in 1900, 941, or 27 per cent. This proportion is yet further increased between 19-24 years, the totals being, in 1891, 876 deaths, and in 1900 being 1,257, or an increase of 43 per cent. The rate of increase is less in the period 25-29, the relative deaths being 911 and 1,083, or an increase of 18 per cent. The rate advances again rapidly between 30-39, the percentage of increase for 1900 being 33 per cent. For the next decennium, 40-49, the increase amounts to 43 per cent., and between 50 and 59, 39.9, or almost 40 per cent. Such advances are more than maintained in the next decade, 60-69, in which the increase is just 60 per cent. in 1900 and even exceeded between 70 and 79 with an increase of 72.7 per cent. Once more the rate rises with a remarkable number of persons, who in 1900 had reached the age of 80 years and over, there having been 3,099 deaths, an increase over the 2,224 in 1891 of 39.3 per cent.

Summarized, these percentage increases are seen in the following table.

Tables showing Totals and Percentage, Increases and Decreases by Age periods in 1891 and 1900.

Age periods.	Total for year 1891.	Total for year 1901.	Percentage. + Increase. - Decrease.
5-9 years	1,540	803	- 47%
10-14 “	722	563	- 22%
15-19 “	740	941	+ 27%
20-24 “	876	1,257	+ 43%
25-29 “	911	1,083	+ 18%
30-39 “	1,423	1,908	+ 33%
40-49 “	1,270	1,819	+ 43%
50-59 “	1,386	1,931	+ 39.9%
60-69 “	1,843	2,949	+ 60%
70-79 “	2,214	3,825	+ 72.7%
80 and over	2,224	3,099	+ 39.3%

These figures illustrate yet more precisely the remarks made in the section dealing with the effects where population is largely stationary ; but one is hardly prepared for such a variation from the normal distribution of deaths, as shown by the figures of the table. Thus while in the period of life up to 25 years the rate of mortality in 1891 was 48.1 per cent. and 51.9 in the later period of life, yet in the death-rate the proportions here varied from 43.6 to 56.4, or

Deaths under 25 years in 1891,	10,387,	48.1 per cent.
“ over “ “	11,171,	51.9 “
“ under “ in 1900,	12,880,	43.6 “
“ over “ “	16,614,	56.4 “

Comparing these with figures already referred to under Population, it is apparent that the Ontario population during the decade presents in these respects the peculiarities necessarily

belonging to the population of an area comparatively long settled, which fact is also illustrated by a table of births found on page 17 of the Annual Report for 1897, after which follows the remark —“That the older the settlement of any county or the earlier the period at which an agricultural district was filled up with population, the less the present relative number of settlers in those periods of life during which children are born, in comparison with the number of population ; and if this population be not increased the lower proportionately will be the birth rate and the greater the number of deaths relatively of persons in the later periods of life.”

It will be of interest to examine some of the neighboring States in which similar conditions as to settlement have existed during the past century, to determine whether a like result is found. The United States census of 1900 has but partial mortality statistics, but they are given for the North Atlantic Division of States. The total population whose death rate, excluding still births, is calculated is 28,800,000 or 35 per cent. of the total population. The rate is 23 per cent. greater than the rate in 1890, but is believed to be much more complete. Thus the rate in 1890 was 17.3 while in 1900 it is 19.5 per 1,000 ; while the urban rates were respectively 18.6 and 22.1, and the rural 15.4 and 15.3.

On page eight it is stated that the population of Maine had increased during the decade by 33,380 and showed a rural decrease of 953. In others we find a largely stationary population, with some of the most highly organized State Boards of Health and a highly salubrious climate, showing a total death rate by the census of 17.5 per 1,000 and urban and rural relatively 20.5 and 16.9.

In Michigan, a State with climate and population in many respects like Ontario, except that it showed a small rural increase and much larger urban increase, we find that the mortality rates are 13.9 as a total, and 15.3 and 13.3 respectively for urban and rural populations. The Vermont total of 343,601, which is an increase of 11,169 over 1890, but a decrease in rural population of 4,489, results as might be expected in an increasing death rate amounting to a total of 17.0, and 17.6 and 16.9 per 1,000 respectively for the urban and rural districts. If these States are taken as a gauge it must be concluded that the standard of health in Ontario is of the highest.

But this fact of variation in mortality rates, dependent upon the age-constitution of a population, cannot be better set forth than by the quotation from a study of the vital statistics of England by John Tatham, Esq., M.A., M.D., in a supplement to the 55th Annual Report of the Registrar-General.

“ At the census of 1891 the populations of Norfolk and Lancashire were found to be distributed, respectively, as follows, over three groups of ages :

	Per 1,000 Population.	
	In Norfolk.	In Lancashire.
Under 15 years of age	353	352
Fifteen and under 45 years.....	410	479
Forty-five and upwards	237	169

“ If from every 1,000 of the population of Norfolk 68 persons over 45 years of age were removed, and their places filled by an equal number of persons between 15 and 45 years of age, the age distribution of Norfolk, grouped as above, would become practically identical with that of Lancashire. And, since the death-rate at ages between 15 and 45 is considerably less than that at ages over 45, this change of age-distribution would, of itself, and irrespective of sanitary condition, reduce the crude death-rate of Norfolk. The extent of the reduction may be roughly

indicated by assuming a death-rate of 9 per 1,000 among persons at ages between 15 and 45, and a death-rate of 40 per 1,000 among persons at ages over 45 years, these being approximately the average rates in the two age-groups. It may readily be shown that the substitution of 68 younger persons for the 68 older persons would lower the crude death-rate of the county by 2.1 per 1,000 living. This shows conclusively that no fair comparison is possible between the crude death-rates of Norfolk and Lancashire. In areas smaller than counties, for example, in the crowded towns of Lancashire, on the one hand, and in some of the rural parts of Norfolk, on the other, the differences of age-distribution are still greater. It is, therefore, futile to compare the crude death-rates of different districts, unless their populations are known to be alike with respect to age and sex constitution. If, however, it can be ascertained what the mortality in district A would have been had the population in the various age-groups been subject to the death-rates incidental to those age-groups in district B, the mortalities of the two districts will have been reduced to a common basis, and will, therefore, be comparable with each other."

Deaths by Counties in Ontario. The following table shows the deaths by counties, corrected from table 1, page 32, in which the rates per 1,000 were based upon the estimated population during the ten years, by applying the county populations supplied by the census of March 1, 1901.

Death-rate per 1,000 based upon Dominion Census, 1901.

Algoma	9.7	Nipissing	16.4
Brant	11.4	Norfolk	13.3
Bruce	11.9	Northumberland and Durham	14.0
Carleton	18.0	Ontario	14.4
Dufferin	12.2	Oxford	14.6
Elgin	11.2	Parry Sound	12.4
Essex	12.7	Peel	12.1
Frontenac	15.8	Perth	11.8
Grey	11.1	Peterborough	13.2
Haldimand	11.8	Prescott and Russell	15.7
Halton	13.9	Prince Edward	13.9
Haliburton	9.6	Rainy River	12.7
Hastings	12.6	Renfrew	10.8
Huron	11.7	Simcoe	12.4
Kent	13.0	Stormont, Dundas and Glengarry	12.1
Lambton	12.4	Thunder Bay	14.3
Lanark	12.9	Victoria	13.2
Leeds and Grenville	13.9	Waterloo	10.7
Lennox and Addington	12.3	Welland	12.9
Lincoln	15.1	Wellington	10.8
Middlesex	12.6	Wentworth	14.1
Muskoka	12.8	York	16.3

For Province, 13.5.

The rate per 1,000 for the counties, as corrected, is 13.5; and it will be seen that there are notable variations from this. Thus Carleton has a death-rate of 18.0; Frontenac, 15.8; Nipissing, 16.4; York, 16.3; Prescott and Russell, 15.7; Lincoln, 15.1; Ontario, 14.4; Oxford, 14.6; Wentworth, 14.1; Thunder Bay, 14.3; Northumberland and Durham, 14.0, and the balance of the counties has a rate under 14.0. The causes of these increases in different counties may be examined with some interest in view of the previous remarks regarding population.

The following table gives populations in those counties in 1891 and 1901.

	1891.	1901.
Carleton	77,638	96,904
Nipissing	13,020	26,415
York	251,907	272,663
Prescott and Russell	42,462	47,317
Wentworth	78,849	79,452
Thunder Bay		12,546
Lincoln	30,079	30,552
Frontenac	47,009	44,534
Ontario	45,355	40,408
Oxford	49,849	48,404
Northumberland and Durham	70,462	62,049

It thus appears that of the 11 counties whose mortality has exceeded 14 per 1,000 there are two groups, one of 6, with populations positively increased, and one of 5, including Lincoln, exhibiting 473 of an increase, with an actually diminished population.

Those in the first group include Carleton, with the great increase of population in Ottawa, notably in the French district; Nipissing, which has doubled its population, also including a large French population; Prescott and Russell, an old county, with a large French population; Thunder Bay, a newly-settled district, and York and Wentworth, with the two large cities, Toronto and Hamilton. In both cases, however, in these counties the rural population had decreased. The same is true of Carleton; so that we have the complication in each case of an increase due to an old and declining rural population associated with that of the urban increase with an increase in mortality due to deaths under one year of age. The counties of Frontenac, Ontario, Northumberland and Durham are in the row of counties settled as regards their townships on Lake Ontario, at or before the beginning of the century, and show an actual decrease of 15,835. If the natural increase during the ten years in a population of 162,826 were added, it appears that an actual loss of 30,000 took place, and the high death rate is therefore illustrated as depending upon the law shown by high mortality in the later age periods. There are other groups of counties separated only by a small figure, which show this same influence. Halton has a rate of 13.9, with a loss of population of 2,437; Prince Edward a rate of 13.9, with a loss of 1,025; Norfolk a rate of 13.3, with a loss of 1,845; Victoria a rate of 13.2, with a loss of 1,039. Peterborough is the exception from this rule of a loss of population, for which the rate is 13.2. The population increase is 3,342, but it is only apparent since the increase is almost wholly in the town of Peterborough, where the increase is 1,522.

That there are counties, which with a loss of population still show remarkably low death rates speaks eloquently for their natural salubrity, or that dependent upon the observance of sanitary laws. Both doubtless, perhaps the first most, play a special part, since they are counties which year after year since the census of 1891 have told much the same story. Bruce and Grey, Huron and Perth, have had for years a persistently low mortality from tuberculosis, and have been frequently spoken of as the highlands of the central plateau of western Ontario. The country is well drained, with a pervious soil of Saugeen clays and gravels; has no large towns, and was settled among the last of the older counties of Ontario, being largely a tract held by large land companies for settlement till well toward the middle of the century. The effects of the more outdoor life upon the general health of a younger immigrant population, and especially upon the prevalence of consumption, have before been referred to. Waterloo and Wellington belonging to the same group of upland counties show the same effects of altitude and an inland climate, with their rates of 10.7 and 10.8 respectively. Renfrew, which has shown a notable increase in population, it being 7,877, shows both the influence of an upland salubrious territory and of a vigorous young rural population. Brant, with a rate of 11.4; Elgin, with a rate of 11.2, and Middlesex, with a rate of 12.6, form a remarkable group, since in each is a city which holds a large relative part of the population. Thus, Brantford has in 1901, 16,619 in a county total of 38,140; St. Thomas, 11,485 in a county total of 43,586, and London, 37,981 in a population of 92,700. The counties of Welland and Essex in earlier years, owing to the wide extent of wet clay soils, showed a notably higher mortality than other more favorably located counties. With their extensive municipal drainage works and extended cultivation the health conditions in both have steadily improved.

Deaths by Cities. The total deaths, with the population corrected by the census of 1901, in the 14 cities of the Province were 8,071, or 416 over 1899, and being a death rate of 17.1 as compared with 16.8 in 1899.

It will be seen that the mortality rate compares with remarkable closeness to the rates in American cities, under similar climatic, social and sanitary conditions, and may therefore be

taken as a standard average death rate at the beginning of the new century in the most progressive cities of the continent.

Thus Toronto in 1900 had a death rate of 17.3 as compared with 18.9, Hamilton 15.4 as compared with 13.9, London 13.2, Brantford 13.3, Guelph 14.8, Chatham 14.6, and St. Thomas 11.8. Further examples will be found in table 2 on page 34, illustrating average mortality rates. Several cities, however have higher rates, explained in part by local conditions. Ottawa, with its 21.1, has three general hospitals, and for years has been the Mecca to which the sick from the great lumber district of the north resort. It has, moreover, a majority of its people of French origin, whose large families serve everywhere to increase the infant mortality. These, and other local conditions excluded, the mortality rate of the Capital of the Dominion would compare favorably with the large cities of the continent.

The high rate of the city of Belleville is explained in part on the conclusions based upon the death rate amongst a stationary population, this being actually less in 1900, 9,117, than in 1891, when it was 9,916, and further, from the deaths being from outside municipalities in the hospital and registered in the city. This cause, of course, serves in every city where large county hospitals exist to increase the apparent mortality rate and of course affects more noticeably the rate in small than in large centres.

The same influences are seen to explain, to the same extent at least, the abnormal rates in certain towns. For instance, North Bay, with 20.1, not only has a considerable French population, but is also a railway junction point. In Orangeville there is found an abnormally large number of deaths of old persons, but the great differences in the several populations set down in table on page 51 lead to the inference of some error in the figures regarding the population estimate. Rat Portage shows a mortality rate of 22.2, and is most naturally explained from the fact that it is the outlet by steamboat of a large lake and river inland country, from whence the sick are brought out to the hospital to receive medical attendance. That the old town of Welland should have so high a mortality is explained in part from the standpoint of a decreasing town population and a low birth rate.

Deaths by Classes of Disease. The rearrangement of diseases in classes by the Bertillon system makes it possible for us to institute a comparison with only 1898 and 1899. The class of communicable (epidemic) diseases shows 2,255, as compared with 2,460 in 1899, and 1,709 in 1898. The principal cause of increase over 1898 was in both years, influenza—there being in 1899, 990 deaths, as compared with 192 in 1898, and 328 in 1900. In the class of General Diseases we find an increase of 5,559, as compared with 5,355 in 1899, and 5,213 in 1898. In the several succeeding classes of diseases of the nervous system—of Circulation, Respiration and Digestion—every class shows an increase over 1899, excepting the Respiratory System. The relation of this class to the severe epidemic of influenza is the natural explanation of the excess in 1899 of 225 deaths.

Class XII., which contains Diseases of Malformation and of Senility fortunately does not increase, showing that year by year more exact diagnosis of disease is being made.

Deaths from Communicable (Epidemic) Diseases. This class has always been of interest, marking as it does, especially the advance of scientific medicine. The following table gives the deaths from the several diseases:—

	1891.	1892	1893.	1894.	1895.	1896.	1897.	1893.	1899.	1900	Total.
Typhoid Fever	744	445	473	383	588	552	355	405	452	682	5,079
Smallpox		1	6	8	3				7	11	36
Measles	79	117	136	206	86	36	80	115	40	143	1,088
Scarlet Fever	216	240	198	454	124	99	169	222	246	170	2,138
Whooping Cough	102	145	162	178	112	187	163	126	124	185	1,484
Diphtheria and Croup	952	890	1,044	1,075	942	925	976	634	599	738	8,775

	1891.	Rate per 1000.	1892.	Rate per 1000.	1893.	Rate per 1000.	1894.	Rate per 1000.	1895.	Rate per 1000.	1896.	Rate per 1000.	1897.	Rate per 1000.	1898.	Rate per 1000.	1899.	Rate per 1000.	1900.	Rate per 1000.
Total	2.093	0.95	1.838	0.84	2.069	0.94	2.304	1.05	1.855	0.85	1.799	0.82	1.743	0.80	1.502	0.69	1.468	0.66	1.929	0.88
Influenza			1891.	1892.	1893.	1894.	1895.	1896.	1897.	1898.	1899.	1900.	Total.							
			393	927	483	613	426	502	549	192	990	324	5,399							

But little comment upon the figures of the table is necessary. The variations during a decade of any one of the diseases is in most instances comparatively small; but taken as a whole they illustrate a continued downward tendency in deaths from this class of disease. It has been remarked before that there is a notable reduction in the deaths amongst children of school-age, between 5 and 15 years. In other words that the schools being the most ordinary means of dissemination of these diseases, care in preventing diseases so disseminated most plainly shows itself in a decreased death-rate. Thus diphtheria, which had year by year caused nearly 1,000 deaths, showed in 1896 a decided decline and since remained nearly stationary. Had typhoid, largely a disease of adult life, not increased in 1900, the low total rate established would have been largely maintained. Taking the total for all these diseases and it is gratifying to know that for ten years they have but once exceeded 1.00 for 1,000 while in several years the rate was lower than 0.75. Influenza, which properly is classed amongst the communicable diseases, has hitherto appeared so irregularly and seems so little amenable to all ordinary rules governing preventable diseases that it has not been dealt with by the Boards of Health.

Deaths from Tuberculosis. This disease has maintained its preeminence during the year having caused 3,484 deaths during 1900. The excess in cities, there being 1,081 deaths in a population of 475,222 is notable, the rates being 2.27 per 1,000 for cities as compared with 1.59 for the Province as a whole or 1.4 for the rest of the Province outside of the cities. The rate is high and probably relatively higher than it should be if other countries placed the proportionate number of deaths from malnutrition and atrophy under the class, tuberculosis, which has been done in the reports since 1897. Thus all infants dying under four months when no specific cause other than atrophy, malnutrition, marasmus, scrofula, was given have been entered under tuberculosis. That the ill-defined disease of chronic wasting, with usually diarrhoea in children, may not be due to tuberculosis but to defective assimilation of food and wasting from other causes is quite true; but on the other hand that the children born ill-nourished, and which fail in health almost continuously from birth have in most instances the taint of tuberculosis is probably much more constantly true. That this explanation, while not lessening the alarming prevalence of tuberculosis, in part explains the relatively high prevalence of the disease in Ontario may be seen by a comparison of the deaths in the class of diarrhoeal diseases. The deaths due to this cause were 1,688, 1,089, 1,325 and 1,119 respectively, the excess in 1900 being due to the intense and long continued heat of August of that year; York alone having in that month 112.

A table of diarrhoeal diseases of interest in this connection is found on page 29. While the diarrhoeal diseases which include cholera infantum, diarrhoea acuta, cholera morbus and enteritis, cover a rather mixed class, yet the great predominance of the disease, cholera infantum, in the tables shows that the deaths from diarrhoeal diseases were principally among children, and hence cover the deaths which in part are classed under malnutrition, chronic diarrhoea and lenteria and anaemia in infants.

The distribution of tuberculosis by counties and cities is of constant interest. This is seen in the following table and shows the following rates per 1,000, on the basis of the census of 1901 :

Deaths in 1900 in Ontario by Counties giving rate per 1,000.

Algoma.....1.0	Lambton.....1.2	Prescott and Russell.....1.7
Brant.....1.6	Lincoln.....1.7	Peterborough.....2.1
Bruce.....1.8	Lanark.....1.2	Prince Edward.....1.8
Carleton.....2.2	Leeds and Grenville.....2.3	Rainy River.....0.8
Dufferin.....0.9	Lennox and Addington.....1.6	Renfrew.....1.0
Elgin.....1.3	Middlesex.....1.4	Simcoe.....1.2
Essex.....1.4	Muskoka.....1.7	Stormont,Dundas & Glengay.....1.7
Frontenac.....2.1	Norfolk.....1.2	Thunder Bay.....0.9
Grey.....1.5	Nipissing.....1.4	Victoria.....1.2
Haldimand.....1.1	Northumberland & Durham.....1.8	Waterloo.....1.3
Halton.....1.4	Ontario.....1.5	Welland.....1.1
Haliburton.....0.3	Oxford.....1.7	Wellington.....1.2
Hastings.....1.7	Parry Sound.....0.7	Wentworth.....1.9
Huron.....1.2	Peel.....1.6	York.....2.1
Kent.....1.8	Perth.....1.1	

Deaths from tuberculosis in cities in 1900.

Toronto.....2.3	Guelph.....1.7
Hamilton.....1.8	St. Catharines.....2.8
Ottawa.....2.3	Belleville.....3.0
London.....1.8	Stratford.....1.8
Kingston.....3.1	Windsor.....2.3
Brantford.....2.4	Chatham.....1.9
St. Thomas.....0.9	Woodstock.....2.0

The table of deaths by counties indicates that from causes, which are not readily explained, the counties bordering the eastern end of Lake Ontario and the St. Lawrence have for counties with no large cities, an unusually high mortality from tuberculosis. The rate is indeed alarming. That in Frontenac with its 2.1 is accentuated by the presence of Kingston with the enormous rate of 3.1, while Leeds and Grenville has 2.3 and includes Brockville with 2.2.

The Garden River Indian Reserve has the following deaths reported in a total from all causes of 39, and in Manitoulin Reserve with a total of 38.

Deaths from Consumption and Grippe on Indian Reserves in 1901.

La Grippe.....Not stated.	Consumption.....2 months.
do.....4 months.	do.....Not stated.
do.....2 years.	do.....Not stated.
do.....Not Stated.	do.....5 months.
do.....3 weeks.	do.....2 months.
do.....15 days.	do.....Not stated.
do.....3 weeks.	do.....Not stated.
do.....	do.....5 months.
do.....	do.....4 months.
do.....	do.....1 year.
do.....	
do.....3 weeks.	
do.....15 days.	
do.....3 weeks.	

14 deaths.

10 deaths.

Total deaths from all causes—39.

Manitoulin Island Reserve.

La Grippe.....3 months.	Consumption.....Not stated.
do.....1 month.	do.....1 month.
do.....3 "	do.....6 months.
do.....6 "	do.....2 years.
do.....3 "	do.....
do.....3 "	do.....5 months.
do.....2 "	do.....
do.....1 day.	do.....
do.....3 months.	do.....
	do.....
	do.....

9 deaths.

Total 11 deaths.

Total deaths from all causes—38.

It thus appears that of a total of 77 deaths, 23 were returned as due to la grippe, and 21 were returned as due to consumption. This means that out of 77 deaths in both bands almost a third or 31 per cent. were returned as due to consumption, and 34.3 to influenza. The length of sickness given for influenza being on an average 14 weeks, at least half that for consumption which was given as 28 weeks shows that the death must have been due to a chronic disease and not from the results in most cases of some acute disease.

The last printed report of the Indian Department gives 767 as the number of persons in these bands, and we thus have a mortality rate of 100.4, almost two-thirds of which is due to what must, for the most part, have been consumptive. The situation could scarcely be worse, and unless extermination of the Indian race is to be looked upon as inevitable, demands the most serious attention of those responsible for their care. A later return obtained through the kindness of the physician and agent of the Grand River Mohawk Reserve, gives a total of deaths of 95 in 4,010 population. A partial register kept gives 14 deaths out of a total of 29 as due to tuberculosis.

The unusual mortality in Belleville of 3.0 is rather in excess of what it normally would be, as 4 deaths of non-residents were registered, but this does not explain the high rate for Hastings of 1.7; while Northumberland and Durham, with no hospital in her towns, has still 1.8. The same may be said of Prince Edward with its 1.8 per 1,000. The causes are to some small degree that of the decreased population so frequently referred to, but undoubtedly there is a distinct climatic influence present as a factor, accentuating the effects of heredity and the contagion which has lingered in many of the infected houses of this as other old settled communities.

The newly settled northern counties, as Renfrew, Nipissing, Algoma, Thunder Bay and Rainy River here again proclaim the effect upon mortality of a young and vigorous frontier population living under those more primitive conditions which promote health. That it requires a population to become permanent in a district and to live under unsanitary conditions in the same houses in which a case has occurred in order to make tuberculosis take the conditions of a true epidemic may be gathered from the following statement of mortality on the Indian Reserve.

The extended drainage works and improved agricultural conditions of both the Niagara and Essex peninsulas, which in former years had abnormally high death rate from tuberculosis are having effects distinctly lessening the mortality from phthisis. Thus Haldimand has 1.1; Welland, 1.1; Lincoln, 1.7 and Essex, 1.4 deaths per 1,000.

Other counties call for no special remark except to point out that those with the three largest cities, York, Carleton and Wentworth, have abnormal rates; but the rates in the cities apart from these counties were 2.3, 2.3 and 1.8 respectively. It is to be remarked too that Brantford and Woodstock with 2.4 and 2.0 respectively must be classed as having high deaths for inland towns situated in dry upland soils. It does not appear that any great reduction is due to deaths in hospital of non-residents, there being but one returned as non-resident in Brantford.

Deaths from Nervous Diseases. The total deaths from this class of diseases was 3,197, and 3,481 in 1899, and 3,197 in 1898. The increase as compared with 1891 is notable, the total in that year being 2,401, which may be considered abnormal for that period, it following the epidemic of la grippe in 1890, which left so many hurtful results especially to the nervous system in its train.

While the proportion of deaths in the cities is relatively high, having been 799 as compared with 1,602 in the rest of the Province in 1891, or nearly 50 per cent., yet the rate of increase shows that the deaths in cities was in the previous period 1 to 2.2 as compared with 1 to 2.5 in 1900.

The unfortunate fact is that the mortality from this class of disease has increased in the decade by nearly 41 per cent, and that it has caused 12.27 of the total deaths within the Province. The causes are to some extent associated with the increased deaths in the later age

periods, but doubtless other influences are operative, which it would not be unprofitable to study.

Deaths from diseases of the Respiratory System. The total deaths under this class were 2,995 as compared with 3,220 in 1899, and 2,715 in 1898. It is remarkable, however, that pneumonia which caused in cities 450 deaths caused 510 in 1890. The relation of these large figures to the terrible epidemic of influenza in 1890 quite in keeping with what we see in 1899, the total deaths in the cities from it being 457 and 1,825 in the whole Province. Its relations with the high mortality recorded in that year from tuberculosis are also very apparent.

Deaths from Cancer. The total deaths recorded as due to this disease were 1,055 as compared with 1,041 and 975 in the preceding years. The following table gives the totals for the past ten years :

1891.	1892.	1893.	1894.	1895.	1896.	1897.	1898.	1899.	1900.
579	676	678	621	620	731	927	975	1,041	1,055

The mortality increase from this disease within recent years in different countries has been the subject of much speculation by the medical profession, and has been approached from the most varied standpoints. Some have asserted that its prevalence in England has been directly due to the location and soil conditions of certain towns. Others that it has in a peculiar sense the characteristics of a hereditary disease; while the most recent investigations, especially by prominent investigators in the United States and in Austria tend to the conclusion that it has a specific microbic origin. The figures given here, while showing an increase of 100 per cent. between 1891 and 1900, indicate from year to year a very gradual increase, except in 1897 as compared with 1896, which year it is remembered was the first under the amended Act, and which showed an increased total registration of 3,580 over 1896. Thus the increase in cancer from 731 to 927 of almost 200 must be considered as proportionally to the increase in general. Remembering the commonly observed fact that cancer is peculiarly a disease of the later years of life, and also the increase in total deaths subsequent to 30 years, which has been an average of 49 per cent. it will not be surprising that cancer, which caused 33 per cent. of the total deaths should have increased proportionately. The exact ratio in 1891 and 1900 of cancer to the total deaths is 1 to 37 and 1 to 28 deaths.

This is not the place to study causes of diseases; but it is, as was remarked regarding nervous diseases, inevitable that diseases peculiar to the later years of life should show for the population reasons stated a relative increase. The fact that 329 out of a total of 1,055, or nearly one-third, occurred in the 14 cities would lead to the conclusion of a much greater prevalence of the disease in urban than in rural districts. That, however, many cases are sent to the hospitals for operative treatment may be the true explanation of this rather than that of the degenerative influences upon health of life in towns and cities.

Deaths from Diarrhoeal Diseases. The following table gives the deaths during the past ten years due to this class. The table includes the total deaths for the group under the two headings :

Table shewing Deaths from Diarrhoeal Diseases from 1891 to 1900.

Year.	Cholera Infantum.		Other Diarrhoeal Diseases.		Total.	
	Deaths.	Rate per 1,000.	Deaths.	Rate per 1,000.	Deaths from both classes.	Rate per 1,000.
1891.....	587	0.3	515	0.2	1,102	0.5
1892.....	668	0.3	377	0.1	945	0.4
1893.....	637	0.3	533	0.2	1,160	0.5
1894.....	605	0.3	586	0.2	1,181	0.5
1895.....	512	0.2	602	0.3	1,114	0.5
1896.....	505	0.4	544	0.2	1,449	0.67
1897.....	1,119	0.5	392	0.1	1,511	0.78
1898.....	1,325	0.6	448	0.2	1,773	0.80
1899.....	1,089	0.5	472	0.2	1,561	0.7
1900.....	1,688	0.8	611	0.3	2,299	1.1

The following figures show the prevalence of deaths elsewhere due to these diseases :

1898.....Scotland. Deaths from all forms of diarrhoea and dysentery, .54 per 1,000, or 2.92% of all deaths.			
Principal towns.....	.74 per 1,000	Small towns49 per 1,000
Large towns59 "	Mainland rural30 "
		Insular rural14 "
1899.....England and Wales (highest since 1893).....			.975 per 1,000.

It will be apparent that as regards the total deaths from this class, the Ontario rate compares favorably with the death rate in England and Wales. The reduced deaths from this class of diseases indicate almost better than anything else the high standard of life amongst an urban people, as regards municipal sanitation and the moral and intellectual status of the people.

It will be noted that with the improved returns since 1896, the rate in Ontario has been higher ; but only in one year has the rate been remarkable, viz., 1900. The intense and prolonged heat of July and August of that year caused a mortality amongst infants and old people, not approached for years, and was common to Canada as to the neighbouring States. For the time the rate approached that of southern countries ; but fortunately the period of intense heat was necessarily shorter.

There are many other details of interest arising from a study of the mortality returns ; but what has been said indicates fairly well the certainly high standard of health enjoyed by the people of the Province as a whole. It is to be hoped, with the beginning of a new century and a new inter-censal period, that the other Provinces of Canada will establish such a system of vital statistics as will make it possible for a comparative study to be made at the end of the decade.

Respectfully submitted,

PETER H. BRYCE,

Deputy Registrar-General.

REPORT OF INSPECTOR.

TORONTO, January 2nd, 1902.

To the Honourable J. R. STRATTON,

Registrar General of Ontario.

SIR,—I have the honor to report that during the past year I visited for purposes of inspection Division Registrars of Municipalities, within the Counties of Brant, Carleton, Haldimand, Halton, Hastings, Lanark, Lincoln, Ontario, Peel, Renfrew, Simcoe, Welland, Wentworth, and York.

In a number of cases I found the Division Registrar makes most earnest efforts to secure complete returns and as far as regards marriages and deaths he succeeds very well, and many of the half yearly returns I regard as practically complete in these respects. But as for births the same old difficulties are continually cropping up, the parent depending upon the physician in attendance to make the report while the physician is certain the parent has attended to the matter. Between the two of them the Division Registrar finds another conclusive proof that "too many cooks spoil the broth," and this Department is compelled to report year by year a very low birth rate in Ontario. It is quite evident to the most casual observer that the birth rate in the older settled sections is actually a low one at present, but statistics make it appear worse than it really is, as I am satisfied that there is a considerable number of births unregistered each year throughout the Province. Can this defect be remedied and if so, how? is the question that presents itself, and the answer seems clear to me that only by obtaining the active and sympathetic assistance of the medical practitioners can we hope to better the condition of things in

this respect. This is a matter to which I have referred in several of my previous reports but it will bear repeating. A large number of physicians are most conscientious in sending in their reports, but the great mass of the profession seems to regard the work as something to be avoided if it can possibly be managed, and they rely upon the parents making a return to the Division Registrar in time to save them from any of the penalties provided under sec. 29 of the Registration Act. This I consider the weak spot in the Act and would again recommend that it be so amended that both the parent and the physician in attendance be required to send in their returns, and neither one of them would be relieved from the penalty for non registration by the action of the other. Until this is done and the physicians are given to understand that their return must be forthcoming under all circumstances can we be assured of anything like satisfactory birth statistics.

As regards marriage returns I have little to complain of and clergymen as a rule are to be congratulated on the work they do in this respect. It comes easier for them no doubt to comply with the Act on account of having their own register before them all the time and it is a simple matter to make copies of the records and forward them to the Division Registrar, but nevertheless I desire to give them all credit for the assistance they voluntarily render this Department.

I find considerable improvement among the undertakers in the matter of obtaining burial permits although some instances of infringement of the Act yet are apparent and too many permits are obtained after the burial takes place instead of before the interment. Taken altogether I think the death returns throughout the Province are pretty nearly complete.

The clerical work on the part of the several Division Registrars continues to show a steady improvement, although from some municipalities the returns are still below the mark and not at all creditable to the officials concerned, many of whom seem to pay not the slightest attention to the little details which have been explained to them time and time again during the past years.

The prosecutions for infringement of the Registration Act during the past year were confined to the Cities of Ottawa and Toronto. At the former place an undertaker was fined for interring a deceased person without having obtained a burial permit. At Toronto a number of informations were laid against both parents and physicians in attendance for non-registration of births. The cases were brought up at several sittings of the Court and many fines were imposed on both medical practitioner and laymen, but the same uncertainty arose as in former years as to the relative responsibility of the different parties and the magistrate evidently did not relish the idea of punishing both parent and physician for the same offence. This trouble will continue to arise until Sec. 29 is amended on the lines suggested in a former paragraph of this report. While suggesting a few changes in the Act I would also strongly recommend that more stringent steps be taken to find out when and where infringements occur. I take it that the license law would be practically a dead letter unless means were used to locate breaches of the Act so that punishment could follow, then how can it be expected that the Registration Act can be enforced unless means be adopted which will place in the hands of the Inspector the chance of getting evidence at all times which will enable him to prove the charges of infringement which he may consider it necessary to make.

In conclusion I am pleased to be able to say that each succeeding year a more general interest appears to be taken in the work of this department, and its value to the State is being more and more recognized. When the public as a whole begin to appreciate the importance of the work done, then the obtaining of correct vital statistics will be a comparatively easy matter.

I have the honor to be, sir,

Your obedient servant,

R. B. HAMILTON,

Inspector of Vital Statistics.

Parry Sound	16,110	684	9	152	9	310	49	1,146	67	12.4	9.4	19.2
Peel	27,222	388	3	142	30	261	31	791	2	14.2	5.2	9.6
Perth	56,612	991	2	362	5	590	57	1,943	60	17.5	6.4	10.4
Peterborough	38,649	776	19	238	35	479	37	1,513	21	20.1	6.6	12.4
Prescott and Russell	46,481	1,591	63	392	66	747	42	2,730	39	34.2	8.4	16.1
* Prince Edward	20,671	290	28	132	4	249	56	671	32	14.0	6.4	12.0
Rainy River	4,598	269	72	111	68	210	56	630	122	71.5	24.1	45.6
Renfrew	50,361	1,352	26	406	68	572	56	2,370	150	27.6	8.6	11.3
Simcoe	78,530	1,759	166	537	27	1,021	76	3,317	215	22.4	6.8	13.0
Stormont, Dundas and Glengarry	76,349	1,382	90	460	3	835	71	2,677	16	18.1	6.0	10.9
Thunder Bay	5,452	262	59	90	14	180	52	532	125	44.0	15.1	30.2
Victoria	36,112	692	17	244	21	423	51	1,359	89	19.1	6.7	11.7
Waterloo	55,237	1,104	2	402	50	664	51	2,170	103	19.9	7.2	12.0
Welland	33,528	647	22	305	8	408	27	1,360	5	19.3	9.1	11.8
Wellington	65,033	1,118	100	446	54	695	10	2,259	144	17.2	6.8	10.6
Wentworth	86,317	1,506	35	572	31	1,126	27	3,204	51	17.4	6.6	13.0
York	307,304	5,940	598	2,135	108	4,459	342	12,534	832	19.3	6.9	14.5
Totals	2,825,712	46,127	1,816	17,107	904	29,494	1,465	92,728	3,488	19.8	7.3	12.6

TABLE 2.
Table showing the total number of Births, Marriages and Deaths in each City in 1900.

Cities.	Population.			Births.			Marriages.			Deaths.			Totals.			Ratio to 1000 of the Population.		
	Number in 1900.	Variation from 1899.		Number in 1900.	Variation from 1899.		Number in 1900.	Variation from 1899.		Number in 1900.	Variation from 1899.		Number in 1900.	Variation from 1899.		Births.	Marriages.	Deaths.
		Increase.	Decrease.		Increase.	Decrease.		Increase.	Decrease.		Increase.	Decrease.		Increase.	Decrease.			
Toronto.....	4,534	528	1,789	53	3,602	313	9,225	788	21.7	8.5	17.3			
Hamilton.....	1,003	57	443	1	808	89	2,254	147	19.1	8.4	15.3			
Ottawa.....	1,334	78	500	14	1,262	14	3,096	78	22.2	8.3	21.1			
London.....	703	39	397	37	504	40	1,604	36	18.5	10.4	13.2			
Kingston.....	381	50	188	25	378	65	947	140	21.2	10.4	21.0			
Brantford.....	379	13	182	34	221	44	782	23	22.8	10.9	13.3			
St. Thomas.....	189	2	146	28	136	4	471	34	16.4	12.7	11.8			
Guelph.....	237	24	109	11	170	10	516	25	20.5	9.5	14.8			
St. Oatharines.....	161	1	100	12	133	3	444	16	16.2	10.0	18.4			
Belleville.....	155	3	83	25	200	27	438	1	17.0	9.1	21.9			
Stratford.....	180	22	82	7	125	18	387	33	18.0	8.2	12.5			
Windsor.....	260	25	749	12	190	14	1,199	51	21.3	61.6	15.6			
Chatham.....	154	9	112	8	133	41	399	58	16.9	12.3	14.6			
Woodstock.....	184	30	105	29	159	4	448	63	20.8	11.8	18.0			
Totals.....	9,854	856	25	4,985	189	107	8,071	551	135	22,910	1,411	82	20.7	10.5	17.0			

TABLE 3.
Table showing the total number of Births, Marriages and Deaths in each Town in 1900.

Towns.	Population.			Births.			Marriages.			Deaths.			Totals.			Ratio to 1000 of the Population.		
	Number in 1900.	Increase from 1899.	Decrease.	Number in 1900.	Increase.	Decrease.	Number in 1900.	Increase.	Decrease.	Number in 1900.	Increase.	Decrease.	Number in 1900.	Increase.	Decrease.	Births.	Marriages.	Deaths.
Barrie.....	5,949	16	55	7	80	20	29	251	19.6	9.2	13.4
Brockville.....	8,940	183	8	94	9	161	20	3	438	20.4	10.5	18.0
Berlin.....	9,747	200	15	97	15	146	19	49	443	20.6	9.9	14.9
Bracebridge.....	2,479	88	13	47	17	38	5	35	173	35.5	18.9	15.3
Brampton.....	2,748	39	5	44	20	44	1	16	127	14.2	17.7	17.7
Ornwall.....	6,704	201	33	76	9	127	8	407	30.4	11.3	18.9
Cobourg.....	4,239	73	9	23	12	78	5	174	16.9	5.4	18.4
Cayuga.....	771	14	9	1	14	41	18.1	16.8	18.1
Goderich.....	4,158	51	10	26	7	54	2	131	12.2	6.2	13.0
Lindsay.....	7,003	125	13	88	12	111	28	27	324	17.8	12.5	15.8
L'Orignal.....	1,026	27	23	16	14	12	10	47	65	26.3	15.6	11.7
Milton.....	1,378	31	8	6	24	11	19	61	22.5	4.3	17.4
Napanee.....	3,143	42	18	46	8	39	127	13.3	14.6	12.4
Niagara Falls.....	4,244	88	13	77	6	55	220	20.7	18.1	12.9
North Bay.....	2,532	112	4	25	51	51	12	1	188	44.2	9.8	20.1
Orangeville.....	2,511	57	32	42	9	69	20	168	22.7	16.7	23.5
Owen Sound.....	8,776	172	13	80	47	128	12	380	19.6	9.1	14.5
Parry Sound.....	2,884	104	16	47	24	77	26	228	36.0	16.3	26.7
Peterboro.....	11,239	221	10	97	5	175	7	493	19.6	8.6	15.6
Pembroke.....	5,156	134	51	1	67	10	252	25.9	9.9	13.0
Perth.....	3,588	87	7	31	14	68	10	186	24.2	8.6	19.0
Pictou.....	3,698	70	14	56	10	78	24	204	18.9	15.1	21.1
Port Arthur.....	3,214	81	20	48	12	81	17	210	25.2	14.9	25.2
Rat Portage.....	5,202	141	28	74	6	118	44	338	27.5	14.2	22.2
Sarnia.....	8,176	153	19	120	7	116	18	389	18.7	14.6	14.1
Sault Ste. Marie.....	7,196	123	8	66	11	82	38	271	17.1	9.1	11.4
Simcoe.....	2,627	60	11	40	12	46	12	146	22.4	15.2	17.5
Toronto Junction.....	6,091	191	47	39	9	94	18	324	31.3	6.4	16.4
Walkerton.....	2,970	55	4	25	8	47	1	127	18.5	8.4	15.8
Walland.....	1,863	29	10	28	3	35	3	92	15.6	15.0	18.8
Whitby.....	2,110	42	8	20	6	45	17	107	19.9	9.4	21.3
Total.....	142,362	3,116	329	1,597	182	140	2,350	390	37	743	134	7,063	21.8	11.2	16.5

TABLE 4.

Illegitimate Births, Twins and Triplets in the Province.

Illegitimate Births.		Ratio to 1,000 births.	Number of pair of twins.	Number of cases of triplets.
No.	Proportion to whole number of births.			
800	One to every 57 births	17.3	410	3

TABLE 5.

Births in the Province in 1900, showing the Proportion of Male to Female Births.

Sex.	January.	February.	March.	April.	May.	June.	July.	August.	September.	October.	November.	December.	Totals.
Males	1,887	1,887	2,236	2,096	1,985	1,956	2,066	2,116	2,023	1,935	1,831	1,825	23,843
Females	1,827	1,726	2,071	1,976	1,911	1,815	1,847	1,972	1,934	1,837	1,594	1,774	22,284
Totals.....	3,714	3,613	4,307	4,072	3,896	3,771	3,913	4,088	3,957	3,772	3,425	3,599	46,127
Male births to 100 female births.	103.3	109.2	107.9	106.1	103.8	107.7	111.8	107.3	104.6	105.3	114.8	108.5	106.9

TABLE 6.

Order of Births by Months in the Province.

Months.	Males.	Months.	Females.	Months.	Total males and females.
March	2,236	March	2,071	March	4,307
August.....	2,116	April	1,976	August	4,088
April	2,096	August.....	1,972	April	4,072
July	2,066	September	1,934	September	3,957
September	2,023	May	1,911	July	3,913
May	1,985	July	1,847	May	3,896
June	1,956	October	1,837	October	3,772
October	1,935	January.....	1,827	June	3,771
January.....	1,887	June	1,815	January.....	3,714
February.	1,887	December	1,774	February.....	3,613
November.....	1,831	February.....	1,726	December	3,599
December	1,825	November.....	1,594	November... ..	3,425
Total	23,843	Total	22,284	Total	46,127

TABLE 7.
Marriages by Months in the Province.

Months.	1899.	Months.	1900.	Quarters.	1899.	Quarters.	1900.
June	1,781	June	1,853	Quarter ending Dec. 31....	4,874	Quarter ending Dec. 31....	5,092
December	1,762	December	1,813	Quarter ending June 30...	4,063	Quarter ending June 30...	4,233
September	1,698	October	1,792	Quarter ending Sept. 30...	3,929	Quarter ending March 31..	3,960
October	1,620	September	1,652	Quarter ending March 31..	3,628	Quarter ending Sept. 30...	3,816
November	1,492	January.....	1,538	No date given	20	No date given	6
April	1,280	November	1,487				
March	1,277	April	1,340				
January	1,231	February..	1,214				
August.....	1,137	March	1,208				
February	1,120	July	1,120				
July	1,094	August.....	1,044				
May	1,002	May	1,040				
No date given ..	20	No date given ..	6				
Total	16,514	Total	17,107	Total	16,514	Total	17,107

TABLE 8.
Marriages by Denominations in the Province.

Denominations.	Number of persons married.	Per cent. of whole.	Proportion to the whole number of persons married.
Methodists	11,748	34.3	As 1 to 2.9 of persons married.
Presbyterians	7,050	20.6	" 4.8 "
Church of England.....	5,363	15.7	" 6.3 "
Roman Catholics	5,151	15.0	" 6.6 "
Baptists.....	2,051	6.0	" 16.6 "
Lutherans.....	824	2.4	" 41.5 "
Congregationalists	328	1.0	" 104.3 "
Mennonites.....	205	.6	" 166.9 "
Evangelical Association	194	.6	" 176.3 "
Quakers	27	.1	" 1,267.2 "
Other denominations.....	920	2.7	" 37.2 "
No denominations given	353	1.0	" 97.0 "
Total	34,214	100.0	

TABLE 9.

Showing the Death rate per 1,000 of Population in each County of the Province for ten years.

Counties.	1891.	1892.	1893.	1894.	1895.	1896.	1897.	1898.	1899.	1900.	Average rate per County for ten years.
Algoma							15.9	14.0	16.0	23.7
Brant	10.5	11.4	11.3	10.4	12.1	12.3	12.2	11.2	12.9	10.9	11.5
Bruce	8.3	8.3	8.3	8.7	7.9	9.7	9.7	8.6	10.1	10.0	8.9
Carleton	8.9	13.6	15.5	16.9	17.7	17.9	20.3	19.8	19.9	20.5	17.1
Dufferin	10.8	9.6	8.9	7.3	7.9	8.0	8.4	9.6	10.2	10.5	9.1
Elgin	9.2	9.1	9.9	8.5	10.2	10.1	11.0	10.2	10.4	10.3	9.9
Essex	12.0	12.2	11.9	11.6	12.0	12.6	12.9	12.3	13.2	12.3	12.3
Frontenac	13.7	14.5	12.4	11.1	11.2	13.3	13.8	13.9	12.8	13.6	13.0
Grey	7.4	7.7	7.7	7.8	8.1	9.7	9.5	9.8	9.7	9.9	8.7
Haldimand	8.2	10.3	6.6	9.5	8.4	7.7	10.5	9.8	10.2	9.8	9.1
Halton	9.3	9.9	9.0	8.7	8.9	9.2	9.2	9.4	10.7	11.3	9.5
Haliburton	8.0	9.2	8.6	8.2	10.7	12.4	11.2	9.5	10.3	9.0	9.7
Hastings	8.3	8.9	9.0	7.9	9.2	11.2	11.4	10.8	11.1	11.6	9.9
Huron	8.2	8.5	9.1	7.4	7.7	8.3	10.5	9.2	10.5	9.9	8.9
Kent	8.4	8.7	8.7	9.3	9.2	9.8	11.7	11.6	12.1	11.6	10.1
Lambton	8.1	8.4	9.1	8.0	7.6	8.6	10.8	9.7	12.3	11.7	9.4
Lanark	6.6	7.4	7.6	8.9	6.9	10.2	11.8	11.4	11.3	11.6	9.3
Leeds and Grenville	7.1	7.2	8.2	6.5	7.3	10.9	12.5	12.6	12.6	12.1	9.7
Lennox and Addington	10.1	7.7	7.0	10.2	6.8	9.4	12.6	11.3	11.9	10.6	9.7
Lincoln	10.9	14.3	11.4	13.0	13.1	12.2	14.4	12.5	13.4	14.0	12.9
Middlesex	8.9	10.9	10.1	10.0	9.6	8.7	10.7	10.0	10.9	10.4	10.0
Muskoka							11.4	11.0	13.0	14.7
Norfolk	8.5	9.5	8.2	8.1	9.2	9.4	12.1	10.4	11.8	11.9	9.9
Northumberland and Durham	10.7	10.1	9.7	10.5	9.9	10.1	11.6	11.6	12.2	11.9	10.7
Nipissing							23.5	20.5	26.6	33.7
Ontario	9.8	11.0	10.3	10.0	9.8	10.2	10.6	10.3	10.3	11.7	10.4
Oxford	9.7	11.4	10.9	10.9	10.3	11.3	11.8	11.5	12.8	12.9	11.3
Peel	7.7	7.5	7.9	7.8	7.1	9.4	9.1	9.2	10.8	9.6	8.6
Perth	8.9	9.1	8.1	8.9	9.0	8.8	9.5	10.8	9.5	10.4	9.3
Peterborough	11.1	12.1	10.8	12.6	10.4	11.2	12.0	12.7	13.3	12.4	11.7
Prescott and Russell	10.6	12.9	11.7	14.9	11.7	13.1	16.9	13.6	15.3	16.1	13.7
Prince Edward	11.1	11.5	11.6	12.8	9.7	13.8	12.4	11.0	12.1	12.0	11.8
Parry Sound							14.7	13.6	16.3	19.2
Rainy River							33.1	26.1	33.8	45.6
Renfrew	7.7	9.5	9.6	10.6	9.9	12.2	13.0	9.9	10.3	11.3	10.4
Simcoe	8.1	8.1	8.2	9.3	7.4	10.7	11.7	11.3	12.1	13.0	10.0
Stormont, Dundas and Glengarry	8.5	8.9	8.8	7.3	7.8	9.0	12.7	11.3	11.9	10.9	9.7
Thunder Bay							20.4	16.4	21.7	30.2
Victoria	9.9	10.9	10.0	9.7	9.0	9.8	10.8	10.8	10.4	11.7	10.3
Waterloo	11.6	10.5	9.9	9.9	10.1	10.1	10.9	10.2	11.2	12.0	10.6
Welland	12.4	10.5	11.1	9.5	11.0	12.1	14.4	12.9	13.1	11.8	11.9
Wellington	10.1	10.6	9.8	10.3	9.5	9.5	9.9	9.3	10.9	10.6	10.0
Wentworth	13.2	11.7	13.1	12.5	12.7	13.2	12.1	13.0	12.8	13.0	12.7
York	15.9	16.4	16.1	13.1	13.2	12.4	12.9	11.8	13.5	14.5	14.0
Average rate	10.2	10.7	10.6	10.3	10.1	10.9	12.2	11.5	12.4	12.6	11.1

Owing to the changing of territorial boundaries in Algoma, Nipissing, Muskoka and Parry Sound they have been inserted in this table for 1897, 1898, 1899 and 1900 only.

TABLE

TOTAL DEATHS BY INDIVIDUAL

	Algora.	Brant.	Bruce.	Carleton.	Dufferin.	Elgin.	Essex.	Frontenac.	Grey.	Haldimand.	Halton.	Haliburton.	Hastings.	Huron.	Kent.	Lambton.	Lennox & Addington.	Leeds & Grenville.	Lincoln.	
Communicable Diseases.																				
Typhoid Fever	38	21	15	28	8	7	25	5	15	5	12	2	10	20	20	20	6	9	1	11
Smallpox	1	1	1	1	1	1	1	1	1	1	1	1	1	1	1	1	1	1	1	5
Measles	1	1	1	1	1	1	1	1	1	1	1	1	1	1	1	1	1	1	1	5
Scarlet Fever	2	1	2	15	2	7	5	14	2	1	1	1	1	2	2	1	5	2	2	2
Whooping cough	6	5	20	5	1	9	3	5	1	1	1	1	3	4	8	1	5	2	5	1
Diphtheria and croup....	12	1	8	63	8	9	10	6	13	4	2	2	21	20	11	16	10	7	11	6
Influenza	17	4	11	27	1	6	5	2	13	1	3	2	8	10	6	7	9	7	3	3
Other epidemic diseases.				1																
Pyæmia and septicaemia	2		17	23	3	6	16	26	23	4	4	2	11	21	17	14	8	18	2	7
Malarial fever									1						2	2				1
Tuberculosis and scrofula	45	63	110	216	21	45	87	94	73	24	28	2	103	83	102	66	45	139	38	53
Syphilis									1											
Cancer	11	14	25	42	8	22	21	27	24	9	13	2	23	39	24	37	12	21	10	18
Rheumatism and gout...	2	2	3	7	1	4	4	5	2	1	3		1	4	4	5	3	4	2	2
Diabetes		1	5	7	1		4	8	6	1	1		8	2	5	3	4	10	3	3
Other general diseases...	4	2	1	4					2											2
Alcoholism, acute & chronic.				4		1								1						1
Encephalitis		1	4	5	4	14	12	6	6	3	1		7	5	6	10	5	4	5	5
Simple meningitis.....	1	4	11	37	8	1	13	9	3		6		5	3	11	9	7	7	1	3
Edemic cerebro-spinal meningitis		1	4	14	10	3	4	7	10		4	1	6	5	3	7		6	3	3
Congestion and hemorrhage of the brain.	6	13	11	31	6	11	24	23	21	10	13	1	21	23	18	32	13	20	6	19
Softening of the brain.		2	1	3	1		1	1	2	1	2		1	2	3	3			1	1
Paralysis without specified cause.....	9	11	16	40	12	38	23	35	16	13	7		31	22	35	24	14	41	11	20
Insanity	1	2	1	2	1		2	1	3					2	3	3	4	7		
Epilepsy	1		2	4	1	1	6	3	1			1	2	7	2	1	3	9	1	
Convulsions (not puerperal)	10	8	19	95	1	12	6	10	13	5	12	2	18	15	16	16	5	9	1	11
Other nervous diseases...	1	1	5	3	2	2		1	1				2	1		3	3	1	1	2
Pericarditis		2	1	2	1	2							1	1	4				1	
Endocarditis		4	1	6	2	2	3	2		1	1		1	2		1	2	3		1
Organic Heart Diseases	15	19	32	59	12	27	30	31	38	10	9	3	29	28	27	34	13	38	8	23
Angina Pectoris	1		2	3		2	2	2		1			1	2	2	1	2	2		
Diseases of the Arteries, Atheroma, Aneurism, et'	1			1	1	1			1	1					2	1				
Other Diseases of the Circulatory System	11	8	11	16	10	4	7	11	24	4	7		15	13	14	11	13	25	8	9
Acute Bronchitis	3	7	10	22	4	3	5	5	9	1	4		6	3	5	21	1	5		6
Chronic Bronchitis.....	2	2	8	16	2	2	4	5	10	2	4	2	9	8	8	7	6	3	2	13
Broncho-pneumonia.....	2	4		34	2		2	2	3	1	2		5	9	5	5	1	4	4	11
Pneumonia	9	14	47	112	22	26	41	34	29	15	13	3	68	36	37	38	43	42	20	14
Pleurisy	2	1	4	1	2	2	3	1	3		1				1		5	2	2	4
Cong'n of the Lungs (including pulmonary apop)	7		5	13	1	2	6	2	18	3	2	4	4	8	7	5	2	4		
Asthma and Emphysema	1	1	2	10		2	2	2	1			1	2	6	2	4	4	7	2	
Other Diseases of the Respiratory System								2									2			
Ulcer of the Stomach																				
Other Diseases of the Stomach (Cancer excepted)		11	8	7	4	6	4	4	21	4	2	2	8	7	4	6	15	11	8	5
Infantile Diarrhoea and Gastro-enteritis, (Cholera Infantum)	23	19	37	162	10	29	44	48	30	10	19	4	28	29	46	39	10	25	11	22
Diarrhoea and Enteritis (not infantile).....	8	9	14	8	3	7	14	11	18	10	2	1	10	12	13	12	10	12	8	9
Dysentery	1	1	5	2		3		1	3	3	3		2	8	4	5	1	3	1	3
Hæmia and Intestinal obstructions.....		4		6		1	1	3	3		5		1	8	4	5	3	8		4

TABLE No. 13.
TOTAL DEATHS BY INDIVIDUAL

	Algoma.	Brant.	Bruce.	Carleton.	Dufferin.	Elgin.	Essex.	Frontenac.	Grey.	Haldimand.	Halton.	Haliburton.	Hastings.	Huron.	Kent.	Lambton.	Lanark.	Leeds & Grenville.	Lennox & Addington.	Lincoln.	
Diseases of Urinary System.	Oth'r Diseases of the Int'st	2	2	1							1	1	2								
	Diseases of the Liver...	11	8	1	7	9	7	3			2	1	9	5	9	11	4	14	6	6	
	Peritonitis (n't puerperal)	4	5	6	11	1	3	8	6		3	3	6	6	9	4	7	5	1	6	
	Iliac abs'c's (typhlitis, peri-																				
	typhlitis, appendicitis.	2	3		5	3	1	2	2	4			4	7	2	4	3	5		2	
	Acute Nephritis	4	2		7	2	1	3	3												
	Bright's Disease	12	9	14	27	5	12	24	11	20	14	4		18	10	16	18	6	23	6	16
	Other Diseases of the Kid-																				
	neys and Adnexa				1		3	2	1	2		1	1		1	1	1				
	Vesical Calculi.	1	1																		
	Diseases of the Bladder.	4	6		7			2	3					3	1	2	6	2	3	2	3
	Diseases of the Male Gen-																				
	ital Organs.				1																
	Metritis.										1										
	Oth'r Dis'es of the Uterus								1												1
Ovarian Cysts and other																					
Ovarian Tumors						1						1									
Other diseases of the Fe-																					
male Genital Organs.				2																	
Puerperal Septicaemia.	1	5		6			3		2	3	2	1	2	5	3	2	4			2	
Puerperal Albuminuria																					
and Convulsions.	3	2		2	1	3	3		2			2			1	2	2		1		
Other accidents of Preg-																					
nancy sudden death.	1	7		5		1	4	3	3		1	1	2	3	7	5	1	2	2		
Puerperal Disease of the																					
Breast.		2		2		1	3	3	3	1			2	2	1	2	1	1		2	
Dis. of motion, Skin.	Erysipelas																				
	Other Dis. of the Skin & its							1													
	Adnexa (Cancer except'd)																				
	Pott's Disease.						2				1									1	
Dis. of motion, Skin.	Dis. of Bones and Joints																				
	Amputation (for unspec-																				
	ified disease)																				
	Still-Births	12	21	17	86	6	11	40	15	17	2	10	2	14	26	24	20	14	8	1	11
	Congenital Debility and																				
	Malformations.	52	29	40	187	14	22	79	38	58	13	8	4	39	46	62	43	33	54	13	30
	Other Diseases of Infancy				4		1	1		2											
	Senile decay	30	69	100	127	28	74	65	98	133	40	35	3	94	107	78	77	83	115	56	45
	Poison.				1		3		1	1				3					1		1
	Strangulation					1		1	1	1		1			1						1
	Gas Poisoning.																				
	Drowning									1											
	Firearms.				1	1				2		2	3	14	16	12	2	8	10		12
	Fractures & Dislocations	23	10	13	31	7	3	5	11	9	4	2	3	14	16	12	2	8	10		12
	Gunshot						1	1		2							1	1			
Lightning.																					
Drowning	8	1	6	11		3	14	7	3	3	1	2	5	1	10	8	5	2	2	9	
Electric Cars																					
Bicycles																					
Railways	4	2	1	7	1	5	3	4	2		3		8		4	3	2	3	2		
Burns and Scalds		2	2	9		1	2	3	2		1		4		2	3		2	1	2	
Homicide									1												
Dropsy	3	1	3	4	4	8	5	7	9	3	3	3	7	3	6	7	2	13	5	2	
Tumors	3	4	6	10	2	6	5	10	8	5	3	1	6	8	8	2	7	12	3	3	
Other Ill-Defined Causes	19	1		9	1	12	10	6	7	1	5	1	15		7	3	4	9	5	2	
Frost Bite	1		3						1												
Lock jaw		1		1		1															
Accidental Poisoning				1				2			1				1			1			
Accidental Strangulation																					
Suffocation by Gas				1										1	1						
Murder																					
Anthrax																					
Hanged																					
Totals	432	435	708	1,745	257	492	749	705	774	251	272	63	747	726	748	706	482	809	287	461	

—Concluded.

DISEASES BY COUNTIES IN 1900.

Middlesex.	Muskoka.	Nipissing.	Norfolk.	North'm'd & Durh'm.	Ontario.	Oxford.	Parry Sound.	Peel.	Perth.	Peterborough.	Prescott & Russell.	Prince Edward.	Rainy River.	Renfrew.	Simcoe.	Stormont, D. & G.	Thunder Bay.	Victoria.	Waterloo.	Welland.	Wellington.	Wentworth.	York.	Totals.		
1	1	1	2	1	1	1	1	2	1	1	1	1	1	1	1	1	1	1	1	4	3	1	14	41		
15	5	5	5	5	5	6	4	3	4	6	1	1	2	4	11	5	1	5	7	11	5	6	127	261		
4	3	3	5	6	9	3	5	1	4	3	4	4	3	9	6	2	4	3	3	3	3	13	60	247		
9	1	1	4	7	1	8	6	2	3	2	4	1	2	4	6	9	1	5	1	6	6	6	23	160		
1	1	1	4	4	3	1	1	1	1	1	1	1	2	4	2	1	1	2	1	1	1	5	18	77		
29	6	3	9	24	10	7	4	6	14	13	3	7	3	13	26	23	2	3	21	11	26	32	96	656		
2	3	1	1	2	2	6	1	2	3	2	1	1	3	3	1	1	4	2	4	2	2	5	5	34		
6	3	1	1	7	2	6	1	2	3	2	1	1	3	3	3	4	1	2	2	2	5	5	14	27		
1	1	1	1	1	1	1	1	1	1	1	1	1	1	1	1	1	1	1	1	1	1	1	1	4		
1	1	1	1	1	1	1	1	1	1	1	1	1	1	1	1	1	1	1	1	1	1	1	1	1	4	
1	1	1	1	1	1	1	1	1	1	1	1	1	1	1	1	1	1	1	1	1	1	1	1	1	4	
1	1	1	4	5	3	2	1	2	1	1	4	1	3	1	3	1	3	1	2	4	1	1	7	3		
1	1	2	2	2	2	1	1	1	1	1	1	1	1	2	2	1	2	1	2	1	1	1	4	47		
2	3	6	3	2	1	1	4	1	1	3	6	3	4	2	7	1	2	1	2	3	2	2	9	113		
4	1	1	3	4	1	1	1	2	2	1	1	1	4	2	2	1	2	1	2	1	1	3	14	75		
1	1	1	1	1	1	1	1	1	1	1	1	1	1	1	1	1	1	1	1	1	1	1	1	1	2	
1	1	1	1	1	1	1	1	1	1	1	1	1	1	1	1	1	1	1	1	1	1	1	1	1	11	
1	1	1	1	1	1	1	1	1	1	1	1	1	1	1	1	1	1	1	1	1	1	1	1	1	10	
32	7	15	15	21	23	30	9	3	15	19	14	4	4	9	29	12	7	19	11	13	18	51	215	951		
71	17	94	12	46	33	52	30	13	40	33	164	20	23	61	88	68	21	30	48	23	50	77	328	2,306		
157	14	11	51	130	74	72	15	40	59	49	76	48	3	74	107	123	2	62	63	54	87	86	295	3,212		
3	1	1	1	1	1	1	1	1	1	1	1	1	1	1	1	1	1	1	1	1	1	1	1	10	41	
1	1	1	1	1	1	1	1	1	1	1	1	1	1	1	1	1	1	1	1	1	1	1	1	1	16	
1	1	1	1	1	1	1	1	1	1	1	1	1	1	1	1	1	1	1	1	1	1	1	1	1	1	6
16	3	17	10	15	6	16	4	2	10	8	6	1	11	13	15	12	11	8	8	7	14	17	55	485		
1	1	2	2	2	2	2	2	2	2	2	2	2	2	2	2	2	2	2	2	2	2	2	2	2	5	25
3	1	1	1	1	1	1	1	1	1	1	1	1	1	1	1	1	1	1	1	1	1	1	1	1	17	
1	14	8	2	3	2	4	10	1	2	8	6	2	10	5	3	11	6	7	2	3	4	5	26	246		
7	1	7	1	3	3	2	5	2	2	2	2	2	2	2	2	2	2	2	2	2	2	2	2	2	5	1
2	1	2	2	3	5	3	1	1	1	1	1	1	1	1	1	1	1	1	1	1	1	1	1	1	12	
2	1	2	2	3	5	3	1	1	1	1	1	1	1	1	1	1	1	1	1	1	1	1	1	1	19	
13	2	3	7	18	1	6	3	2	5	1	7	2	2	7	6	9	7	7	1	13	8	6	15	239		
10	4	3	5	3	3	3	3	2	6	4	1	2	2	6	9	7	1	6	3	2	5	3	33	236		
7	2	32	1	6	3	3	3	2	5	1	24	3	16	22	12	5	6	2	7	5	19	5	19	303		
1	1	1	1	1	1	1	1	1	1	1	1	1	1	1	1	1	1	1	1	1	1	1	1	1	7	
3	1	1	4	2	2	2	2	2	2	2	2	2	2	2	2	2	2	2	2	2	2	2	2	2	11	
5	1	1	1	1	1	1	1	1	1	1	1	1	1	1	1	1	1	1	1	1	1	1	1	1	31	
3	1	1	1	1	1	1	1	1	1	1	1	1	1	1	1	1	1	1	1	1	1	1	1	1	11	
1	1	1	1	1	1	1	1	1	1	1	1	1	1	1	1	1	1	1	1	1	1	1	1	1	5	
1	1	1	1	1	1	1	1	1	1	1	1	1	1	1	1	1	1	1	1	1	1	1	1	1	2	
1	1	1	1	1	1	1	1	1	1	1	1	1	1	1	1	1	1	1	1	1	1	1	1	1	3	
1	1	1	1	1	1	1	1	1	1	1	1	1	1	1	1	1	1	1	1	1	1	1	1	1	2	
1	1	1	1	1	1	1	1	1	1	1	1	1	1	1	1	1	1	1	1	1	1	1	1	1	1	1
169	258	533	387	870	582	707	310	261	590	479	747	249	210	572	1,021	835	180	423	664	408	695	1,126	4,459	29,494		

TABLE No. 14.
Total Deaths by Individual Diseases in Cities in 1900.

General Diseases.	Toronto.	Hamilton.	Ottawa.	London.	Kingston.	Brantford.	St. Thomas.	Guelph.	St. Catharines.	Belleveille.	Strauford.	Windsor.	Chatham.	Woodstock.	Totals.
I.—COMMUNICABLE (EPIDEMIC) DISEASES.															
1. Typhoid Fever	42	16	23	10	4	13	1	5	9	4	5	8	2	13	155
2. Smallpox															
3. Measles	37	9	3			1			3						53
4. Scarlet Fever	23	3	12	3	8	1	6	2		4	3	3		1	69
5. Whooping Cough	10	1	18		2	1		1				1	1		36
6. Diphtheria and Croup	179	21	45	9	2	1	1	1	3	3	1	2	2	9	279
7. Influenza	19		15	2	1	1	1	1		2	1	2			45
8. Other Epidemic Diseases	1														1
II.—OTHER GENERAL DISEASES.															
1. Pyæmia and Septicæmia ..	62	10	11	8	15	2	1	5	2			5	8	3	132
2. Malarial Fever	1			1						1					3
3. Tuberculosis and Scrofula ..	497	108	142	67	58	40	11	20	27	28	18	29	18	18	1,081
4. Syphilis	5	1		1	1										8
5. Cancer	171	43	32	17	15	5	5	7	7	5	4	3	3	12	329
6. Rheumatism and Gout	13	1	2	1	1	2			1	1	1			1	24
7. Diabetes	16	6	4	3	3			2	1	3	3	3	1	2	47
8. Other General Diseases	2	4	3					1	1						11
9. Alcoholism, Acute and Chronic ..	5	1	4				1				2				13
LOCAL DISEASES.															
III.—DISEASES OF NERVOUS SYSTEM AND ORGANS OF SENSE.															
1. Encephalitis	10	5	4	8	4		7		2	1	1	1		3	46
2. Simple Meningitis	64	7	29	6	5	1					2	4	1	1	120
3. Epidemic Cerebro-Spinal Meningitis ..	21	2	13	8	7		2	1		1	2	1	1	1	60
4. Congestion and Hemorrhage of the Brain	139	34	25	19	13	4	2	9	5	10	1	8		5	274
5. Softening of the Brain	8	2	2		1				1		1	1	1	1	18
6. Paralysis without specified cause ..	92	18	25	21	18	4	14	3	7	10	3	10	13	11	249
7. Insanity	8		1			1		3							13
8. Epilepsy	7	2	3	2			1	1				1			17
9. Convulsions (not puerperal)	74	18	88	11	7	7	5	5	7	5	2	2	1	3	235
10. Other Nervous Diseases	7		3	3				1						2	16
IV.—DISEASES OF CIRCULATORY SYSTEM.															
1. Pericarditis	2		2	1		1				1		1	1		9
2. Endocarditis	17	1	5	1	2	1	1		1			1	1	1	31
3. Organic Heart Disease	178	49	41	25	21	3	8	13	12	15	2	9	9	5	390
4. Angina Pectoris	9	4	3	1	1		2	1			1				22
5. Diseases of the Arteries, Atheroma, Aneurism, etc	12	1		1	1								1		16
6. Other Diseases of the Circulatory System	43	14	12	5	4	4	3		1	4	7	2	2	2	103
V.—DISEASES OF THE RESPIRATORY SYSTEM.															
1. Acute Bronchitis	58	18	14	8	6	2	1	3	2		1	2		2	117
2. Chronic Bronchitis	52	11	13	1	3		1	1	5	1	1	1	2		92
3. Broncho-pneumonia	79	14	27	5		2		2	5	2	1	1	1	1	140
4. Pneumonia	200	43	84	40	16	10	10	6	5	10	5	9	7	5	450
5. Pleurisy	8	3	1		1										13
6. Congestion of the Lungs (including pulmonary apoplexy) ..	12	7	7	5	1	1		2		1	2	1		2	41
7. Asthma and Emphysema	15		7			1	1				1		1		26
8. Other Diseases of the Respiratory System															
VI.—DISEASES OF THE DIGESTIVE SYSTEM.															
1. Ulcer of the Stomach		1						1							2
2. Other Diseases of the Stomach (cancer excepted)	21	4	2	5	1	1	1	1	1	1	1				39
3. Infantile Diarrhœa and Gastroenteritis ("Cholera Infantum") ..	259	47	133	22	28	13	8	7	10	15	12	8	3	5	570
4. Diarrhœa and Enteritis (not infantile)	26	16	6	7	5	1	2		2	3	1	4	6		79
5. Dysentery	7	2	2	1	1	1		2	1	1	1		1		20
6. Hernia and Intestinal obstructions	21	6	6	2	2	2			1			1	1	1	44
7. Other diseases of the Intestines ..	13		1			1									16
8. Diseases of the Liver	21	7	8	6	3		2		4	4		2	4		61

TABLE No 14.—Concluded.

General Diseases.	Toronto.	Hamilton.	Ottawa.	London.	Kingston.	Brantford.	St. Thomas.	Guelph.	St. Catharines.	Belleville.	Stratford.	Windsor.	Chatham.	Woodstock.	Totals.
9. Peritonitis (not puerperal)	54	12	10	1	4	3	2	1	2	3	1	1	1	1	94
10. Iliac abscess (typhlitis, perityphlitis, appendicitis)	17	4	2	3	2	2	2	1	1	1	1	1	1	6	36
VII.—GENITO-URINARY SYSTEM.															
1. Acute Nephritis	17	4	4	1	1	3	1	1	1	2	1	1	1	1	34
2. Bright's Disease	79	23	21	16	3	6	3	7	6	6	1	7	4	4	182
3. Other diseases of the Kidneys and Adnexa	4	1	1	1	1	1	1	1	1	1	1	1	1	1	8
4. Vesical Calculi	4	1	1	1	1	1	1	1	1	1	1	1	1	1	8
5. Diseases of the Bladder	9	2	5	2	3	1	3	1	1	1	1	1	1	2	30
6. Diseases of the male Genital Organs	1	1	1	1	1	1	1	1	1	1	1	1	1	1	1
7. Metritis	1	1	1	1	1	1	1	1	1	1	1	1	1	1	1
8. Other diseases of the Uterus	1	1	1	1	1	1	2	1	1	1	1	1	1	1	4
9. Ovarian Cysts and other Ovarian Tumors	1	1	1	1	1	1	1	1	1	1	1	1	1	1	1
10. Other diseases of the female Genital Organ	1	1	1	1	1	1	1	1	1	1	1	1	1	1	3
VIII.—PUERPERAL DISEASES.															
1. Puerperal Septicæmia	7	7	1	3	1	1	1	1	1	1	1	1	1	1	20
2. Puerperal Albuminuria and Convulsions	3	1	1	1	1	1	1	1	1	1	1	1	1	1	5
3. Other accidents of Pregnancy sudden death	8	2	2	2	2	2	1	1	1	1	1	1	1	1	16
4. Puerperal Disease of the Breast	1	1	1	1	1	1	1	1	1	1	1	1	1	1	1
IX.—SKIN AND CELLULAR TISSUE.															
1. Erysipelas	12	1	1	2	1	1	1	1	1	1	1	3	1	1	22
1. Other diseases of the Skin and its Adnexa (Cancer excepted)	1	1	1	1	1	1	1	1	1	1	1	1	1	1	1
X.—DISEASES OF THE LOCOMOTOR SYSTEM.															
1. Pott's Disease	1	1	1	1	1	1	1	1	1	1	1	1	1	1	3
2. Disease of Bones and Joints	4	4	4	4	4	4	4	4	4	4	4	4	4	4	4
3. Amputation (for unspecified disease)	2	2	2	2	2	2	2	2	2	2	2	2	2	2	2
XI.—MALFORMATIONS, DISEASES OF INFANCY, DISEASES OF OLD AGE.															
1. Still-Births	184	46	68	18	9	16	6	9	5	3	6	11	6	7	394
2. Congenital Debility and Malformations	258	60	135	38	20	20	5	12	13	9	5	14	5	7	601
3. Other diseases of Infancy	3	1	1	1	1	1	1	1	1	1	1	1	1	1	5
4. Senile decay	202	52	67	52	46	25	11	15	11	22	12	12	8	11	546
XII.—SUICIDE.															
1. Poison	10	1	1	1	1	1	1	1	1	1	1	1	1	1	12
2. Strangulation	1	1	1	1	1	1	1	1	1	1	1	1	1	1	3
3. Gas Poisoning	1	1	1	1	1	1	1	1	1	1	1	1	1	1	1
4. Drowning	1	1	1	1	1	1	1	1	1	1	1	1	1	1	1
5. Firearms	3	1	1	1	1	1	1	1	1	1	1	1	1	1	4
XIII.—ACCIDENTS.															
1. Fractures and Dislocations	38	14	18	6	5	8	1	4	9	3	3	2	5	3	119
2. Gunshot	4	1	1	1	1	1	1	1	1	1	1	1	1	1	5
3. Lightning	1	1	1	1	1	1	1	1	1	1	1	1	1	1	1
4. Drowning	22	2	10	5	5	5	1	3	7	2	1	2	3	1	59
5. Electric Cars	1	1	1	1	1	1	1	1	1	1	1	1	1	1	5
6. Bicycles	1	1	1	1	1	1	1	1	1	1	1	1	1	1	1
7. Railways	10	4	5	4	2	2	2	1	1	5	1	1	1	1	36
8. Burns and Scalds	14	4	5	1	1	1	1	1	1	1	1	1	1	2	27
9. Homicide	1	1	1	1	1	1	1	1	1	1	1	1	1	1	1
10. Poison	4	1	1	3	3	3	1	1	1	1	1	1	1	1	13
XIV.—ILL-DEFINED CAUSES.															
1. Dropsy	11	5	4	6	1	1	1	1	1	3	1	2	4	3	37
2. Tumors	28	4	5	6	8	2	1	1	1	1	1	2	4	3	64
3. Other Ill-defined causes	15	4	6	3	3	3	2	1	1	4	5	2	1	1	43
4. Lockjaw	2	1	1	1	1	1	1	1	1	1	1	1	1	1	2
5. Gas Poisoning	2	1	1	1	1	1	1	1	1	1	1	1	1	1	2
6. Hanged	1	1	1	1	1	1	1	1	1	1	1	1	1	1	1
7. Anthrax	1	1	1	1	1	1	1	1	1	1	1	1	1	1	1
8. Strangulation	1	1	1	1	1	1	1	1	1	1	1	1	1	1	1
Totals	3,602	808	1,262	504	378	221	136	170	183	200	125	190	133	159	8,071

TABLE 15.
Total Deaths by Individual Diseases by Towns in 1900.

General Diseases.	Berlin.	Brockville.	Cornwall.	Lindsay.	Niagara Falls.	Owen Sound.	Peterborough.	Rat Portage.	Sarnia.	Sault Ste. Marie.	Toronto Junction.	Total.
I.—COMMUNICABLE (EPIDEMIC) DISEASES.												
1. Typhoid Fever	8	3	4	2	5	8	5	4	15	4	58
2. Smallpox	1	1	1	2
3. Measles	2	1	1	1	5
4. Scarlet Fever	7	1	2	10
5. Whooping Cough	2	2	2	3	9
6. Diphtheria and Croup	3	1	2	2	2	1	6	2	2	21
7. Influenza	3	3	4	1	2	13
8. Other Epidemic Diseases
II. OTHER GENERAL DISEASES.												
1. Pyaemia and Septicaemia	1	3	1	2	2	4	7	1	2	2	25
2. Malarial Fever	1	1
3. Tuberculosis and Scrofula	12	21	23	11	6	15	33	6	12	9	15	163
4. Syphilis
5. Cancer	7	4	8	1	2	4	5	1	4	4	1	41
6. Rheumatism and Gout	2	1	2	1	2	1	9
7. Diabetes	1	1	1	1	1	2	7
8. Other General Diseases
9. Alcoholism, Acute and Chronic
LOCAL DISEASES.												
III.—DISEASES OF NERVOUS SYSTEM AND ORGANS OF SENSE.												
1. Encephalitis	2	1	1	1	3	8
2. Simple Meningitis	1	2	5	2	4	1	2	2	19
3. Epidemic Cerebro spinal Meningitis	2	1	1	5	1	1	1	12
4. Congestion and Hemorrhage of the Brain	10	7	2	5	2	4	2	5	3	40
5. Softening of the Brain	1	1	3	2	7
6. Paralysis without specified cause	4	6	5	3	5	2	6	1	5	3	40
7. Insanity	2	2
8. Epilepsy	1	1	2
9. Convulsions (not puerperal)	6	3	3	6	5	2	3	1	1	5	35
10. Other Nervous Diseases	1	1	2
IV.—DISEASES OF CIRCULATORY SYSTEM.												
1. Pericarditis	1	1	2
2. Endocarditis	1	2	3
3. Organic Heart Disease	4	9	4	4	1	7	13	2	4	3	1	52
4. Angina Pectoris	1	1	1	3
5. Diseases of the Arteries, Atheroma, Aneurism, etc.	1	1	1	3
6. Other Diseases of the Circulatory System	2	2	1	1	1	6	1	2	16
V.—DISEASES OF THE RESPIRATORY SYSTEM.												
1. Acute Bronchitis	4	1	3	4	3	1	7	1	3	27
2. Chronic Bronchitis	1	3	2	6
3. Broncho-pneumonia	1	1	3	4	2	1	1	13
4. Pneumonia	3	10	4	4	3	6	9	3	3	3	4	52
5. Pleurisy	1	2	3
6. Congestion of the Lungs (including pulmonary apoplexy)	3	1	4	2	1	11
7. Asthma and Emphysema	1	1	1	1	4
8. Other Diseases of the Respiratory System
VI.—DISEASES OF THE DIGESTIVE SYSTEM												
1. Ulcer of the Stomach	1	1
2. Other Diseases of the Stomach (cancer excepted)	1	1	1	9	2	14
3. Infantile Diarrhoea and Gastro-enteritis ("Cholera Infantum")	16	9	6	8	1	6	12	23	7	11	5	104
4. Diarrhoea and Enteritis (not infantile)	3	1	2	7	2	2	3	1	3	2	1	27
5. Dysentery	1	1	2	1	1	2	8
Hernia and Intestinal obstructions	3	1	1	1	6

TABLE 15.—Continued.
Total Deaths by Individual Diseases by Towns in 1900.

General Diseases.	Berlin.	Brockville.	Cornwall.	Lindsay.	Niagara Falls.	Owen Sound.	Peterborough.	Rat Portage.	Sarnia.	Sault Ste. Marie.	Toronto Junction.	Total.
VI. DISEASES OF THE DIGESTIVE SYSTEM.—Continued.												
7. Other Diseases of the Intestines							1					1
8. Diseases of the Liver	1	2	1	2			2		3			11
9. Peritonitis (not puerperal)		1	3	2	1	2			2		3	14
10. Iliac abscess (typhlitis, perityphlitis, appendicitis)		2	2			1	1	1	1	1		9
VII. DISEASES OF THE GENITO-URINARY SYSTEM.												
1. Acute Nephritis		1	1								1	3
2. Bright's Disease	4	4	3		2	4	7	3	1	3	2	33
3. Other Diseases of the Kidneys and Adnexa												
4. Vesical Calculi	1											1
5. Diseases of the Bladder				2		1	1		2			6
6. Diseases of the male Genital Organs												
7. Metritis												
8. Other Diseases of the Uterus												
9. Ovarian Cysts and other Ovarian Tumors												
10. Other Diseases of the Female Genital Organs												
VIII. PUERPERAL DISEASES.												
1. Puerperal Septicaemia												
2. Puerperal Albuminuria and Convulsions						1						1
3. Other accidents of Pregnancy sudden death	1								1			2
4. Puerperal Disease of the Breast												
IX. DISEASES OF THE SKIN AND CELLULAR TISSUE.												
1. Erysipelas	1						2					3
2. Other Diseases of the Skin and its Adnexa (Cancer excepted)												
X. DISEASES OF THE LOCOMOTOR SYSTEM.												
1. Pott's Disease												
2. Diseases of Bones and Joints												
3. Amputation (for unspecified Disease)												
XI. MALFORMATIONS, DISEASES OF INFANCY, DISEASES OF OLD AGE.												
1. Still-Births	3	4	2	6	7	3	10	2	5	2	11	55
2. Congenital Debility and Malformations	13	15	8	4		5	8	16	5	8	11	93
3. Other Diseases of Infancy												
4. Senile Decay	6	20	15	11	4	20	9	2	16	1	3	107
XII. SUICIDE.												
1. Poison							1	1				2
2. Strangulation												
3. Gas Poisoning												
4. Drowning												
5. Firearms												
XIII. ACCIDENTS.												
1. Fractures and Dislocations	1	3		5	3	2	2	5	1	2	4	28
2. Gunshot												
3. Lightning												
4. Drowning		1	2	1	1	1	2	4	3	1	1	17
5. Electric Cars											1	1
6. Bicycles												
7. Railways	2	3						4	1	2	1	13
8. Burns and Scalds		1						1				2
9. Homicide								1				1
XIV. ILL-DEFINED CAUSES.												
1. Dropsy		3		1	1				2			7
2. Tumors	1	4	1			1						7
3. Other Ill-Defined Causes	1	1	1	1	1			1		1		7
4. Frostbite								2				2
Total	145	161	127	111	55	128	175	118	116	82	94	1,312

TABLE 16.

Giving the population of Ontario by municipalities in the census years of 1891 and 1901 and the municipal census for 1891 and 1900.

The municipal census for 1900 has been supplied through the courtesy of the Bureau of Industries from the advanced sheets of its Report for 1900 and the census of 1901 through an early copy by the kindness of the Census Commissioner.

Algoma.

	Population as per census, 1891.	Population as per assess't. 1891.	Population as per census, 1901.	Population as per assess't. 1900.		Population as per census, 1891.	Population as per assess't. 1891.	Population as per census, 1901.	Population as per assess't. 1900.
Aberdeen			135		Michipicoten River Vil. and Wana City Vil			195	
Algoma Mills	750		127		Michipicoten Harbor, Helen Mine and Talbot Lake			651	
Assignack and I. R.	818		1,165		Missinabie Station			430	
Aird Island			122		Meldrum Bay			167	
Barrie Island	209		268		Mills Tp.			269	
Billings and I. R.	635		751		May, Salter, Tennyson, Gough, Harrow, Mc- Kinnon and I. R.			1,394	
Burpee	186		285		Nairn, Lorne, Hyman & Unorganized Ter			1,947	
Batchewana Bay and Vil Bright & Bright addition Balfour and Chelmsford. Biscotasing Vil			175		Plummer, Lefroy, and North West Point			1,390	
Bruce Mines	750		162		Parkinson (including pop. of Grasset and Mont- gomery Tps			258	
(pop. inc. with Plummer) Coffin			100		Patten			114	
Chapleau Vil			300		Prince			207	
Campbell	547		750		Pic-nic Island			68	
Carnarvon	500		699		Rydal, Bank and Ross ..			525	
Cockburn Island	240		787		Robinson			518	
Cartier Tp and Vil	755		301		Rayside, Lumsden and Morgan			835	
Collins Inlet, Carlisle and Humbert			125		St. Joseph Island	367		1,137	
Cook's Mills			163		Sault Ste. Marie Town ..	2,414		7,169	
Cutler's Mills			241		Sault Ste. Marie Tp., in- cludes Korah Tp			1,417	
Day Tp	834		305		Striker, Cobden & Blind River			666	
Desert Lake			285		Sheguiandah Tp. and I.R Sandfield	423		73	
Drury, Denison and Graham			656		Snyder, Waters and I.R. Spanish Vil. & Sheldon Tp Tarbutt, Johnston, etc. .	281		283	
Fenwick			807		Thessalon Vil			687	
Galbraith			1,055		Thessalon Tp			368	
Garden River	606		221		Thompson			1,205	
Gladstone			686		Tehkummah	405		606	
Gordon	455		256		Wells, Houghton and Gould			189	
Gore Bay	472		761		Waiford Vil. & Victoria Tp Wikwemikong I.R	1,191		521	
Gertrude Mine			723		Unorganized Berths Nos 118, 123, 124, 125, 130, 131, 132, 138 and 139 ..			160	
Geneva Lake, Levaack, Dowling, Fairbank, Trill, Cascading and Hart			94		Unorganized Territory— Mississaga head waters and I. R.			335	
Grasset & Montgomery (pop. inc. in Parkinson) Hilton			230		Total population	41,856		1,354	
Howland, etc	1,250		407					38,140	
Hallam, Baldwin, Merritt and Stakespeare	702		1,217					33,497	
Jocelyn			665						
John Island			452						
Killarney & Rutherford. Kirkwood	501		148						
Little Current	185		288						
Laird and Bar River			161						
Macdonald and Meredith			723						
			436						
			518						

Brant

Brantford Tp	6,954	6,354	5,757	5,342	Paris Town	3,094	3,007	3,229	3,311
Burford Tp	4,989	4,540	4,512	4,266	Brantford City	12,753	15,451	16,619	16,215
Dumfries, South, Tp	3,137	2,832	2,923	2,570	Tuscarora			3,170	
Oakland Tp	858	774	745	685	Total population	36,445	34,222	38,140	33,497
Onondago Tp	4,710	1,264	1,186	1,108					

* Algoma total for 1891 includes present Rainy River and Thunder Bay Counties.

Bruce

	Population as per census, 1891.	Population as per assess't. 1891.	Population as per census, 1901.	Population as per assess't. 1900.		Population as per census, 1891.	Population as per assess't 1891.	Population as per census, 1901.	Population as per assess't. 1900.
Chesley Vil	1,437	1,515	1,734	1,668	Tara Vil	695	704	625	706
Tiverton Vil	550	508	470	457	Albermarle Tp	1,819	1,214	1,962	1,335
Eastnor Tp	2,321	1,317	1,830	1,512	Anabel Tp	3,890	2,652	3,587	3,230
Arran Tp	2,913	2,710	2,562	2,517	Paisley Vil	1,328	1,119	1,086	1,036
Brant Tp	4,929	3,859	4,349	3,991	Southampton Town	1,437	1,404	1,636	1,641
Bruce Tp	3,793	3,208	3,109	2,960	Saugeen Tp	1,813	1,661	1,581	1,391
Carrick Tp	5,503	4,986	5,023	4,447	Walkerton Town	3,061	3,030	2,971	3,116
Colross Tp	3,345	3,101	2,955	3,007	Huron Tp	4,125	3,612	3,539	3,308
Elderslie Tp	3,047	2,877	2,458	2,248	Teeswater Vil	1,128	1,098	930	854
Greenock Tp	3,389	2,938	3,085	2,738	Warton Town	1,984	1,915	2,443	2,294
Kincardine Tp	3,618	3,206	2,855	2,986	Lindsay & St. Edmund Tps	737	1,374	989
Kinloss Tp	2,903	2,647	2,355	2,264	Total population ...	64,603	57,950	59,020	55,263
Locknow Vil	1,285	1,193	1,111	1,104					
Kincardine Town	2,631	2,836	2,077	2,095					
Port Elgin Vil	1,659	1,808	1,313	1,365					

Carleton.

Fitzroy Tp	2,940	2,443	2,767	2,400	Osgoode Tp	4,858	4,235	4,815	4,699
Gloucester Tp	6,823	6,293	7,778	6,118	Torbolton Tp	1,023	939	1,002	860
Goulbourn Tp	2,784	2,458	2,765	2,517	Ottawa City	38,942	43,229	59,928	57,002
Gower, North Tp	2,383	2,111	2,235	2,115	Richmond Vil	447	355	469	377
Huntley Tp	2,321	2,208	2,236	2,142	Ottawa East Vil	741	684	1,500	1,108
March Tp	1,264	1,059	1,184	1,127	Hintonburg Vil	2,798	2,254
Marlborough Tp	1,703	1,532	1,584	1,541	Total population ...	77,630	73,282	96,904	89,669
Nepean Tp	11,401	5,736	5,840	4,809					

Dufferin.

Garafraxa, East Tp	2,169	1,865	1,895	1,807	Shelburne Vil	1,202	1,160	1,188	1,121
Amaranth Tp	2,799	2,645	2,798	2,575	Luther East Tp	2,111	2,016	1,698	1,579
Melancthon Tp	3,822	3,173	3,831	3,261	Grand Valley Vil	751	763
Mono Tp	3,518	3,181	3,111	3,133	Total population ...	22,244	20,159	21,036	21,214
Mulmur Tp	3,661	3,192	3,253	2,910					
Orangeville Town	2,962	2,927	2,511	4,075					

Elgin.

Aldborough Tp	5,299	4,695	5,341	4,488	Vienna Vil	398	358	352	349
Bayham Tp	3,856	3,167	3,771	3,496	Dunwich Tp	3,663	3,017	3,658	3,197
Dorchester, South Tp	1,624	1,522	1,637	1,474	Port Stanley Vil	616	654	552	506
Malahide Tp	3,851	3,718	3,795	3,715	Sprngfield Vil	463	425	501	481
Southwold Tp	4,766	4,273	4,338	3,703	Dutton Vil	838	693	863	815
Yarmouth Tp	5,471	4,806	5,089	4,720	Total population ...	43,377	39,868	43,886	41,056
Aylmer Town	2,166	2,179	2,204	2,204					
St. Thomas City	10,366	10,361	11,485	11,908					

Essex.

Anderdon Tp	2,205	1,934	2,071	1,906	Peele Island	605	590	669	620
Colchester, N. Tp	1,720	1,499	2,145	1,848	Belle River Vil	657	627	607	460
Colchester, S. Tp	2,827	2,415	2,763	2,761	Leamington Town	1,910	1,948	2,451	3,065
Gosfield, N. Tp	2,000	1,733	1,969	1,969	Maidstone Tp	3,127	2,588	3,117	2,846
Mersea Tp	3,788	3,567	4,172	4,172	Kingsville Vil	1,335	1,289	1,537	1,369
Rochester Tp	2,806	2,222	2,625	2,550	Essex Town	1,709	1,789	1,391	1,407
Sandwich, E. Tp	4,878	3,884	2,794	2,298	Gosfield, S. Tp	2,071	1,951	2,417	2,369
Sandwich, W. Tp	2,643	2,394	2,738	2,476	Walkerville Town	933	882	1,595	1,368
Tilbury, N. Tp	2,340	2,192	2,048	Tilbury W	5,305	1,821	2,209	2,160
Amherstburg Town	2,279	2,260	2,222	2,038	Sandwich S	1,710	1,633
Sandwich Town	1,352	1,170	1,450	1,338	Total population ...	55,545	50,968	53,516	55,387
Windsor City	10,322	10,528	12,153	11,436					
Malden Tp	1,373	1,527	1,489	1,290					

Frontenac.

	Population as per census, 1891.	Population as per assess't, 1891.	Population as per census, 1901.	Population as per assess't, 1900.		Population as per census, 1891.	Population as per assess't, 1891.	Population as per census, 1901.	Population as per assess't, 1900.
Barrie Tp.....	670	596	682	521	Portland Tp.....	2,512	2,096	2,502	2,147
Bedford Tp.....	1,837	1,406	1,730	1,446	Storrington Tp.....	2,285	1,965	2,062	1,726
Clarendon & Miller Tps.	929	843	941	874	Wolfe Island Tp.....	2,003	1,657	1,796	1,606
Hinchinbrooke Tp.....	1,465	1,196	1,545	1,219	Garden Island Tp.....	412	389	242	260
Howe Island.....	422	400	361	342	Kingston City.....	19,263	18,202	17,961	18,067
Kennebec Tp.....	1,428	1,243	1,404	1,363	Portsmouth Vil.....	1,974	847	1,827	664
Kingston Tp.....	3,349	2,500	3,176	2,480	Olden Tp.....	1,002	946	1,126	976
Loughborough Tp.....	2,218	1,762	2,144	1,688	Oso Tp.....	1,176	1,115	1,358	969
Palmerston Tp.....	1,064	821	1,133	1,076					
Pittsburgh Tp.....	3,000	2,491	2,544	2,106	Total population....	47,009	40,475	44,534	39,530

Grey.

Artemesia Tp.....	4,092	3,640	3,923	3,495	St. Vincent Tp.....	3,494	3,360	3,108	2,811
Bentinck Tp.....	5,323	4,811	4,943	3,284	Sullivan Tp.....	4,164	3,617	3,697	3,299
Collingwood Tp.....	3,932	3,463	3,902	3,636	Sydenham.....	3,903	3,750	3,406	3,400
Derby Tp.....	2,200	1,941	2,146	1,886	Owen Sound Town.....	7,497	7,867	8,776	8,854
Egremont Tp.....	3,904	3,221	3,607	3,190	Meaford Town.....	1,999	1,852	1,916	1,889
Euphrasia Tp.....	3,567	3,228	3,441	3,241	Durham Town.....	1,273	1,192	1,422	1,325
Glenelg Tp.....	3,318	3,037	2,754	2,733	Dundalk Vil.....	696	636	762	795
Holland Tp.....	3,602	3,133	3,504	3,127	Thornbury Town.....	902	820	786	739
Keppel Tp.....	3,774	3,433	4,160	3,563	Markdale Vil.....	756	665	892	870
Normanby Tp.....	5,006	5,387	4,630	4,412	Hanover.....				1,522
Osprey Tp.....	3,314	3,181	3,075	3,033					
Proton Tp.....	3,297	3,020	3,378	2,978	Total population....	71,214	66,278	69,690	65,333
Sarawak Tp.....	1,201	1,024	1,362	1,251					

Haldimand.

Canborough Tp.....	1,118	998	966	914	Walpole Tp.....	4,922	3,974	4,189	4,186
Cayuga, N. Tp.....	1,893	1,728	1,657	1,515	Caledonia Vil.....	968	841	801	986
Cayuga S. Tp.....	925	825	833	770	Cayuga Vil.....	822	880	771	1,204
Dunn Tp.....	984	930	854	826	Dunnville Town.....	1,776	1,846	2,105	2,115
Montlon Tp.....	1,894	1,685	1,931	1,818	Sherbrooke Tp.....	436	419	396	383
Oneida Tp.....	2,400	1,715	2,023	1,466	Hagersville.....	1,061	910	1,020	908
Rainham Tp.....	2,010	1,851	1,802	1,639					
Seneca Tp.....	2,231	2,081	1,885	1,815	Total population....	23,440	20,683	21,233	20,545

Halton.

Esqueving Tp.....	4,435	3,748	3,787	3,718	Trafalgar Tp.....	4,153	3,747	3,694	3,405
Nassagaweya Tp.....	2,809	2,642	2,357	2,274	Acton Vil.....	1,209	1,228	1,484	1,376
Nelson Tp.....	3,269	2,857	2,776	2,685	Burlington Vil.....	1,325	1,345	1,119	1,142
Georgetown Vil.....	1,509	1,542	1,313	1,438					
Milton Town.....	1,450	1,284	1,372	1,280	Total population....	21,982	20,208	19,545	19,022
Oakville Town.....	1,823	1,815	1,643	1,704					

Hastings.

Carlow Tp.....	1,087	482	655	611	Tyendinaga Tp.....	5,135	4,028	4,743	3,734
Dungannon Tp.....	754	651	867	682	Belleville City.....	9,916	10,220	9,117	10,313
Elzevir Tp.....	1,506	1,176	1,501	1,296	Deseronto Town.....	3,338	3,001	3,527	3,786
Hungerford Tp.....	4,760	4,620	3,798	3,492	Stirling Vil.....	850	801	845	776
Huntingdon Tp.....	2,562	2,086	2,612	2,462	Trenton Town.....	4,363	4,165	4,217	3,789
Madoc Tp.....	2,967	2,459	2,790	2,652	Madoc Vil.....	1,134	1,031	1,157	1,083
Marmora & Lake Tps.....	2,176	1,822	3,060	1,878	Wollaston Tp.....	771	686	834	722
Monteagle & Herschel Tps	1,552	1,503	1,891	1,813	Limerick Tp.....	508	464	597	558
McClure, Wicklow and Bangor.....	1,026	822	1,062	1,013	Faraday Tp.....	705	721	1,339	1,032
Rawdon Tp.....	3,629	3,114	3,434	3,143	Tweed Vil.....		732	1,168	1,128
Sidney Tp.....	4,685	4,128	4,438	3,973	Mayo Tp.....		593	597	557
Thurlow Tp.....	4,817	4,822	4,210	4,194					
Tuder Tp.....	843	779	832	843	Total population....	59,084	54,906	59,291	55,530

Huron.

	Population as per census, 1891.	Population as per assess ^t 1891.	Population as per census, 1901.	Population as per assess ^t 1900.		Population as per census, 1891.	Population as per assess ^t , 1891.	Population as per census, 1901.	Population as per assess ^t , 1900.
Ashfield Tp	4,010	3,539	3,497	3,176	Wawanosh, East Tp ...	2,078	1,905	1,960	1,941
Colborne Tp	2,215	1,956	1,866	1,802	Wawanosh, West Tp ...	2,337	2,048	2,218	2,055
Goderich Tp	2,907	2,661	2,528	2,413	Clinton Town	2,635	2,421	2,547	2,433
Grey Tp	4,022	3,744	3,557	3,389	Goderich Town	3,839	3,595	4,158	4,054
Hay Tp	4,244	3,639	3,627	3,452	Seaforth Town	2,641	2,544	2,245	2,426
Howick Tp	4,439	4,314	4,140	3,781	Brussels Vil	1,204	1,193	1,114	1,223
Hullet Tp	3,251	2,882	2,838	2,838	Wroxeter Vil	504	486	446	438
Morris Tp	3,253	2,894	2,606	2,485	Wingham Town	2,167	2,056	2,392	2,183
McKillop Tp	3,086	2,820	2,635	2,655	Exeter Vil	1,809	1,615	1,792	1,846
Stanley Tp	2,470	2,328	2,152	2,146	Blyth Vil	927	925	871	880
Stephen Tp	4,271	3,606	4,172	4,095	Bayfield Vil	595	578	558	570
Tuckersmith Tp	2,837	2,761	2,463	2,457	Hensall Vil	820	881
Turnberry Tp	2,452	2,270	2,141	2,161					
Usborne Tp	2,528	2,392	2,367	2,326	Total population	66,781	61,272	61,820	60,112

Haliburton.

Anson Tp	275	272	300	279	Lutterworth Tp	549	509	464	424
Minden Tp	1,182	1,155	1,170	1,166	Sherborne & McClintock	271	214
Stanhope Tp	583	564	500	486	Guildford, Harburn
Cardiff Tp	612	582	698	590	and Bruton	343	...
Monmouth Tp	548	509	629	508	Livingston, Lawrence
Dysart, etc., Tp	1,080	965	773	990	and Nightingale	28	...
Glanmorgan Tp	505	503	527	475					
Snowden Tp	1,014	708	856	726	Total population	6,348	5,767	6,559	5,858

Kent.

Wallaceburg Town	2,726	2,186	2,763	2,888	Zone Township	1,401	1,246	13,26	1,197
Camden Township	2,991	2,631	2,811	2,523	Bothwell Town	1,897	900	907	900
Chatham "	6,150	5,145	6,049	5,099	Chatham City	9,052	8,764	9,068	8,777
Dover "	4,415	3,814	4,464	4,234	Dresden Town	2,058	1,915	1,613	1,584
Harwich "	6,017	5,370	5,494	4,503	Blenheim "	1,708	1,675	1,653	1,676
Howard "	3,626	3,640	3,243	3,504	Thamesville Village	798	773	864	883
Orford "	3,479	2,744	3,347	2,764	Ridgetown Town	2,254	2,161	2,405	2,298
Raleigh "	4,955	4,443	4,844	4,499	Tilbury Centre Village	720	816	1,012	1,031
Romney "	1,534	1,441	2,103	1,850					
Tilbury, E. "	3,033	2,522	3,456	3,329	Total population	58,814	52,236	57,422	53,539

Lambton.

Bosanquet Township	2,866	2,516	2,862	2,488	Oil Springs Village	1,138	1,129	1,018	975
Brooke "	3,874	3,188	3,678	3,278	Sarnia Town	6,692	6,498	8,176	7,734
Dawn "	3,480	3,012	3,659	3,389	Petrolia "	4,357	4,363	4,135	4,386
Euniskillen "	5,006	4,616	4,745	4,614	Wyoming Village	871	777	829	732
Euphemia "	2,523	2,208	2,321	2,210	Watford "	1,299	1,185	1,279	1,331
Moore "	2,079	5,683	4,795	4,463	Arkona "	463	471	468	473
Plympton "	3,929	3,363	3,621	3,342	Theford "	616	619	633	631
Sarnia Township and In-					Point Edward Village ..	1,831	1,792	780	983
Indian Reserve	2,937	2,009	2,632	2,064	Forest Town	2,057	1,550	1,553	1,676
Sombra Township and					Alvinston Village	1,006	979	898	1,000
Walpole Island	4,207	3,928	5,231	3,749					
Warwick Township	3,644	3,290	3,329	3,087	Total population	54,925	53,181	56,642	52,555

Lennox & Addington.

	Population as per census, 1891.	Population as per assess t, 1891.	Population as per census, 1901.	Population as per assess t, 1900.		Population as per census, 1891.	Population as per assess t, 1891.	Population as per census, 1901.	Population as per assess t, 1900.
Adolphustown Township	720	500	544	487	Kaladar, etc., Tp.....	1,232	1,076	1,364	1,257
Amherst Isl'd "	938	903	821	934	Richmond Tp.....	2,898	2,528	2,563	2,176
Camd'n, East "	4,745	5,369	4,611	5,262	Sheffield Tp ..	2,355	2,082	2,280	2,025
Denbigh, Abinger and Ashley	870	850	1,056	1,043	Bath Vil.	530	505	407	345
Ernestown Township ..	3,597	2,874	3,317	3,160	Napanee Town	3,433	3,221	3,143	2,940
Fredericksburgh, N. Tp.	1,659	1,404	1,523	1,414	Newburgh Vil.....	648	587	614	631
Fredericksburgh, S. Tp.	1,125	968	1,103	1,018	Total population ...	24,750	22,866	23,346	22,592

Lincoln.

Caistor Tp	2,002	1,795	1,784	1,730	St. Catharines, City	9,170	9,377	9,946	10,309
Clinton Tp.....	2,137	1,955	2,056	1,831	Port Dalhousie Vil	879	836	1,125	859
Gainsborough Tp	2,683	2,413	2,463	2,397	Merrittion Vil.....	1,813	1,730	1,710	1,621
Grantham Tp.....	1,928	1,816	1,941	1,834	Grimsby Vil.....	883	846	1,001	915
Grimsby, South Tp.....	1,610	1,470	1,379	1,323	Beamsville Vil.....	911	881	832	763
Louth Tp	1,774	1,548	1,848	1,685	Grimsby, North Tp.....	1,095	1,019	1,312	1,205
Niagara Tp.....	1,845	1,820	1,897	1,762	Total population ...	30,079	28,826	30,552	29,464
Niagara Town.....	1,349	1,320	1,258	1,230					

Lanark.

Bathurst Township.....	2,757	2,341	2,508	2,440	Ramsay Township.....	2,601	2,185	2,383	2,084
Beckwith "	1,766	1,680	1,646	1,655	Sherbrooke, South Tp..	984	866	924	815
Burgess, N. Township ..	1,117	1,007	952	867	Almonte Town	3,068	2,925	3,023	3,141
Dalhousie and N. Sherbrooke	2,142	2,023	1,829	1,729	Carleton Place Town...	4,435	4,315	4,059	4,022
Darling Township	739	684	771	720	Lanark Village	859	828	979	913
Drummond "	2,202	2,025	2,078	1,904	Perth Town	3,136	3,205	3,588	3,698
Elmsley, N. Township ..	1,233	1,076	1,087	1,065	Smith's Falls Town.....	3,864	3,756	5,165	5,180
Lanark Township.....	1,904	1,747	1,751	1,698	Levant Township.....	679	605	569	485
Montague "	2,232	2,143	2,058	2,208	Total population ...	37,725	35,274	37,232	36,539
Pakenham "	2,007	1,864	1,872	1,915					

Leeds & Grenville.

Angusta Township.	4,534	4,111	4,166	3,649	Yonge, Front of T'p....	2,857	2,513	2,680	2,191
Crosby, North Township	2,097	1,718	2,030	1,805	Yonge, Rear of Tp.....	1,413	1,261	1,276	1,025
Crosby, South "	1,849	1,743	1,811	1,591	Brockville Town.....	8,791	8,864	8,940	8,883
Edwardsburg "	4,517	3,744	4,268	3,784	Gananoque Town.....	3,669	3,529	3,526	4,009
Elizabethtown "	4,726	3,694	4,872	3,849	Kemptville Village	1,226	1,058	1,523	1,410
Elmsley, South "	977	812	889	740	Merrickville "	1,072	954	1,024	1,080
Gower, South "	960	816	863	795	Prescott Town.....	2,919	2,924	3,019	2,807
Kitley "	2,336	2,242	2,089	1,893	Newboro' Village.....	462	432	432	408
Landsdowne and Leeds, Front of.....	3,387	2,838	3,085	2,671	Cardinal "	459	964	1,378	1,238
Landsdowne and Leeds, Rear of.....	2,492	2,178	2,386	2,262	Athens "	904	786	953	965
Oxford Township.....	3,307	3,100	2,920	2,735	Bastard and Burgess Tps	3,006	2,684
Wolford "	2,115	1,770	1,855	1,694	Total population ...	57,669	52,051	58,996	54,168

Middlesex.

Adelaide Township.....	2,616	2,360	2,233	2,047	Williams, East Township	1,794	1,657	1,587	1,464
Biddulph "	2,600	2,600	2,263	2,350	Williams, West "	1,782	1,624	1,468	1,516
Caradoc "	4,700	4,012	4,612	3,924	London, City of	31,977	31,240	37,983	38,902
Delaware "	2,549	1,599	2,178	1,528	Lucan Village.....	920	897	848	820
Dorchester, North T'p ..	3,752	3,705	3,622	3,515	Parkhill Town.....	1,680	1,536	1,430	1,401
Eckfrid Township	2,876	2,623	2,757	2,646	Strathroy "	3,316	3,216	2,933	3,001
Lobo "	2,989	2,860	2,695	2,686	Wardsville Village....	380	336	343	327
London "	14,544	8,673	8,878	8,512	Newbury "	452	414	454	436
Metcalfe "	1,699	1,633	1,562	1,517	Glencoe "	976	940	1,034	945
Mosa "	2,450	2,759	2,206	2,534	Ailsa Craig "	731	699	744	714
McGillivray Township..	3,503	3,025	3,151	3,096	London, West Village ..	1,915	1,850
Nissouri, West Township	3,271	2,878	2,998	2,700	Total population....	101,978	87,782	92,702	90,760
Westminster Township.	8,506	4,646	4,723	4,179					

Muskoka.

	Population as per census, 1891.	Population as per assess't 1891.	Population as per census, 1901.	Population as per assess't 1900.		Population as per census, 1891.	Population as per assess't 1891.	Population as per census, 1901.	Population as per assess't 1900.
Baxter, Gibson and Free- man Tps	700		508		Monk Township	854		1,008	
Brunel Tp			811		Medora and Wood Tp...	921		1,116	
Bracebridge Town			2,479		Muskoka Tp	797		838	
Cardwell Tp	1,419		466		Oakley Tp	385		348	
Chaffey Tp			1,136		Port Carling Vil.			323	
Draper Tp	1,082		998		Ridout Township	190		239	
Franklin Tp			544		Ryde "	612		552	
Gravenhurst Town	1,848		2,146		Stephenson "	1,728		1,249	
Huntsville Vil.	1,159		2,152		Stisted "	1,372		626	
Macaulay Township	760		736		Sinclair "	1,776		271	
McLean "	545		523		Watt "	1,835		975	
Morrison "	890		927		Total	18,873		20,971	

Nipissing.

Airey			704		Martland Tp			118	
Badgerow, Gibbons and Bastedo			89		Mattawan			328	
Blezard and Hanmer			663		Mattawa Town	1,438		1,400	
Bonfield	2,249		1,707		Montreal River, Téma- gamingue Lake and Unorg. Ter.			342	
Buck and Larraine			270		Murchison, Preston, Medawaska & Dickens.			283	
Casey, Hilliard, Breth- our and Ingram			71		North Bay Town	2,210		2,530	
Chisholm, Boulter and Biggar			954		Papineau	594		670	
Caldwell			868		Peck, Hunter, Canisby McLaughlin, Finlay- son, McCraney, & Butt.			543	
Calvin			509		Rathbun and Street			29	
Cameron, Deacon and Anglin			487		Sabine and Lyell Tps			146	
Crerar			311		Springer Tp	1,480		1,305	
Dryden, Neelon, McLen- nan, Garson, Dill, Broder, Falconbridge and Cleland Tps			506		Sturgeon Falls Town			1,418	
Dunnett and Rutter			774		Sudbury Town			2,027	
Dymond, Harley, Hud- son and Kerns			698		Whitefish River Mouth, Charlton and Sims			237	
Ferris Tp			962		Widdifield Tp			710	
Grant, Field, Maclaren and Fell Tps			188		Ballantyne & Paxton Tps			4	
Hazar, Loughrin, Awrey, Hawley and Hendrie			157		Beaucage Tp			209	
Hugel Tp			192		Capreol, Norman, Parkin, Creelman, Hutton and Wisner			18	
Jennings, Casimir and Appleyby Tps			282		Guthrie, Master, Strat- ton, Barron, Nivin and Dickson			40	
Kirkpatrick Tp	535		357		Loudon and Falconer			20	
Lauder, Wilks and Pent- land Tps			66		Secord, Burwash, Tilton, and berth Nos. 36, 43, 44, 50, 52, 59, 60 & broken front to French River.			34	
Long Sault			26		Total	13,020		26,415	
McKim Tp			3,012						
McPherson Tp			151						

Norfolk

Charlotteville Tp	3,937	3,494	3,464	3,289	Port Dover Vil	1,213	1,146	1,177	1,106
Houghton Tp	2,014	1,860	2,033	2,031	Waterford Vil	1,212	1,168	1,122	1,060
Middleton Tp	3,457	3,254	2,591	2,689	Walsingham, N Tp	2,393	2,295	2,359	2,240
Townsend Tp	4,291	3,881	4,017	3,675	Port Rowan Vil	649	600	657	648
Walsingham, S Tp	2,392	1,776	2,012	1,724	Delhi Vil			823	826
Windham Tp	4,252	4,023	3,884	3,786	Total population	30,992	28,862	29,147	27,868
Woodhouse Tp	2,508	2,262	2,379	1,869					
Simcoe Town	2,674	3,103	2,627	2,925					

* In Muskoka and Nipissing many townships are included in groups, or included in total.

Northumberland and Durham.

	Population as per census, 1891.	Population as per assess't 1891.	Population as per census, 1901.	Population as per assess't 1900.		Population as per census, 1891.	Population as per assess't 1891.	Population as per census, 1901.	Population as per assess't 1900.
Alnwick Tp	1,321	1,079	1,247	1,031	Percy Tp	3,388	3,048	3,216	2,998
Brighton Vil	1,479	1,479	1,378	1,387	Seymour Tp	3,509	3,109	3,261	2,945
Cartwright Tp	2,026	1,979	1,768	1,748	Bowmanville Town	3,377	3,338	2,731	2,843
Cavan Tp	3,106	2,928	2,729	2,643	Cobourg Town	4,329	4,694	4,239	4,200
Clarke Tp	4,427	4,294	3,788	3,705	Colborne Vil.	1,068	1,033	1,017	1,004
Cramahc Tp	2,995	2,737	2,556	2,437	Newcastle Vil.	787	735	645	525
Darlington Tp	4,757	4,522	4,174	4,102	Port Hope Town	5,042	4,782	4,188	4,479
Haldimand Tp	4,484	4,116	3,946	3,895	Hastings Vil.	812	793	815	769
Hamilton Tp	4,313	4,542	3,623	3,952	Brighton Tp.	3,017	2,879	2,774	2,569
Hope Tp	3,887	3,847	3,273	3,268	Millbrook Vil.	971	896	917	874
Monvers Tp.	4,047	3,651	3,357	2,860	Campbellford Vil.	2,424	2,435	2,485	2,460
Monahan, S., Tp	1,093	1,078	929	850					
Murray Tp	3,303	3,023	2,993	2,708	Total population ...	70,462	66,917	62,049	60,252

Ontario.

Beaverton Vil.	850	850	855	726	Whitby, East Tp.	3,080	2,928	2,631	2,526
Brock Tp	4,071	3,629	3,727	3,528	Whitby, West "	2,551	2,307	2,050	2,064
Mara Tp	3,152	2,980	2,921	2,836	Oshawa Town	4,066	4,082	4,394	4,201
Pickering Tp	5,998	5,781	5,225	5,338	Port Perry Vil.	1,698	1,756	1,465	1,446
Rama Tp	1,752	1,317	1,618	1,189	Whitby Town	2,786	2,693	2,110	2,230
Reach Tp	4,190	4,122	3,589	3,481	Cannington Village	1,050	1,101	1,058	1,250
Scott Tp	2,342	2,234	2,270	2,185	Uxbridge Tp.	3,461	3,119	2,846	2,727
Secong Tp	662	578	554	473					
Thorah Tp.	1,623	1,368	1,438	1,316	Total population ...	45,355	42,971	40,408	39,200
Uxbridge Town	2,023	2,126	1,657	1,634					

Oxford.

Blandford Tp	1,911	1,620	1,694	1,542	Zorra, East, Tp	4,262	3,697	4,298	3,867
Blenheim Tp.	5,606	4,704	4,679	4,269	Zorra, West, Tp.	2,988	2,638	2,792	2,125
Dereham Tp.	4,025	3,580	3,979	3,711	Embro Vil	627	565	595	593
Nissouri, East, Tp	3,031	2,637	2,753	2,388	Ingersoll Town	4,191	5,200	4,573	4,845
Norwich, North, Tp	2,889	2,147	2,345	2,207	Tilsonburg Town	2,163	2,207	2,241	2,074
Norwich, South, Tp	2,943	2,408	2,664	2,317	Woodstock City	8,612	8,992	8,833	9,317
Oxford, East, Tp.	2,155	1,929	2,057	1,883	Norwich Vil.	1,255	1,200	1,269	1,374
Oxford, North, Tp.	1,498	1,418	1,402	1,242					
Oxford, West, Tp.	2,193	1,968	2,230	2,046	Total population ...	49,849	46,910	48,404	45,800

Parry Sound.

Armour Tp.	2,171	915			Machar Tp.			902	
Bethune Tp	1,704	400			McKellar Tp.	595		697	
Burk's Falls Vil.		849			McKenzie & Burton Tps.			169	
Carling Tp		377			McMurrich Tp.	686		716	
Chapman Tp.	1,301	694			Monteith Tp.	1,037		350	
Christie Tp.		553			Mowat and Blair Tps.			481	
Conger and Cowper Tps.		255			Nipissing Tp.	916		675	
Croft Tp		557			Parry Sound Town	2,250		2,884	
Ferguson and Burpee Tps	481	200			Parry Island			807	
Ferrie Tp	753	104			Patterson Tp.			184	
Foley Tp	502	618			Perry Tp.			1,779	
Gurd Tp	842	547			Pringle Tp.			282	
Hagarman Tp	594	471			Proudfoot Tp.			145	
Himsworth, North, Tp.	916	2,516			Ryerson Tp			761	
Himsworth, South, Tp.					Shawanaga I. R. and				
(pop. included in North					Harrison Tp.			100	
Humphrey Tp.	612	685			Spence Tp.			417	
Joly Tp	750	268			Strong Tp	750		768	
Laurier Tp.	1,177	273			Sundridge Vil.			357	
Loant Tp.		287			Wallbridge & Brown Tps			815	
McConkey Mills, Wilson					Unorganized Territory ..				
and Harv' Tps.		575							
McDougall Tp.		503			Total population ...	18,037		24,936	

Peel

	Population as per census, 1891.	Population as per assess't. 1891.	Population as per census, 1901.	Population as per assess't. 1900.		Population as per census, 1891.	Population as per assess't. 1891.	Population as per census, 1901.	Population as per assess't. 1900.
Albion Tp.....	3,142	2,782	2,741	2,751	Brampton Town.....	3,252	3,294	2,748	2,813
Caledon Tp.....	5,526	4,175	4,345	3,739	Streetsville Village.....	695	557	522	528
Chinguacousy Tp.....	4,744	4,487	4,177	3,888	Bolton Village.....	743	653	702	596
Toronto Tp.....	5,528	5,129	5,208	5,087	Total population....	24,871	22,180	21,475	20,372
Toronto Gore.....	1,247	1,103	1,032	970					

Perth.

Blanchard Tp.....	2,927	2,828	2,575	2,563	Mornington Tp.....	3,509	3,224	3,246	2,913
Downie Tp.....	5,281	2,927	2,895	2,716	Wallace Tp.....	3,237	2,891	2,839	2,779
Easthope, North, Tp.....	2,551	2,494	2,295	2,194	Listowell Town.....	2,587	2,520	2,693	2,517
Easthope, South, Tp.....	2,149	1,672	2,097	1,917	Mitchell Town.....	2,101	2,202	1,945	2,088
Ellice Tp.....	3,384	2,913	3,367	3,027	Stratford City.....	9,500	9,417	9,959	10,422
Elma Tp.....	4,231	3,973	4,159	3,357	St. Mary's Town.....	3,416	3,494	3,384	3,327
Fullarton Tp.....	2,511	2,351	2,295	2,219	Milverton Vil.....	603	533	698	686
Hibbert Tp.....	2,636	2,252	2,400	2,117	Total population ...	53,716	48,417	49,871	47,803
Logan Tp.....	3,093	2,726	3,024	2,961					

Peterborough.

Asphodel Tp.....	1,866	1,722	1,877	1,762	Galway&Cavendish Tp..	710	676	853	1,110
Belmont and Methuen Tp	2,548	2,304	2,352	1,988	Monaghan, N. Tp.....	1,021	851	957	903
Douro Tp.....	2,131	1,980	1,871	2,007	Lakefield Vil.....	1,120	1,092	1,244	1,119
Dummer Tp.....	2,143	2,005	2,039	2,056	Norwood Vil.....	1,010	982	945	980
Ennismore Tp.....	932	877	936	708	Burleigh.....				
Harvey Tp.....	1,155	1,000	1,199	1,063	Anstruther.....		1,290	1,493	1,357
Otonabee Tp.....	3,652	3,521	3,456	3,278	Chandos.....				
Smith Tp.....	3,045	2,640	2,944	2,565	Havelock Vil.....			984	1,025
Ashburnam Vil.....	1,674	1,583	1,647	1,715	Total population....	32,724	32,364	36,066	34,190
Peterborough Town.....	9,717	9,841	11,239	10,554					

Prescott and Russell.

Alfred Tp.....	3,053	2,822	3,327	3,034	Plantagenet, S. Tp.....	3,080	2,391	3,544	3,312
Caledonia Tp.....	1,943	1,570	2,201	1,759	Russell Tp.....	3,918	2,902	3,835	3,104
Cambridge Tp.....	4,113	2,424	3,459	2,992	Hawkesbury Town.....	2,042	1,557	4,150	3,449
Clarence Tp.....	4,779	4,187	6,085	4,820	L'Orignal Vil.....	1,002	779	1,026	1,123
Cumberland Tp.....	4,014	3,367	4,198	3,597	Rockland Vil.....	1,465	1,407	1,998	1,583
Hawkesbury, E. Tp.....	4,896	4,515	4,621	4,846	Casselman Vil.....		1,179	707	581
Hawkesbury, W. Tp.....	2,740	2,473	3,024	1,338	Vankleek Hill Vil.....				1,291
Longneil Tp.....	1,172	978	1,060	941	Total population....	42,462	36,120	47,317	41,544
Plantagenet, N. Tp.....	4,245	3,569	4,082	3,774					

Prince Edward.

Ameliasburgh Tp.....	3,079	2,896	2,585	2,995	Pictou Town.....	3,287	3,060	3,698	3,602
Athol Tp.....	1,284	1,080	1,187	1,093	Wellington Vil.....	555	525	652	612
Hillier Tp.....	1,890	1,626	1,647	1,537	Hallowell Tp.....	3,380	3,042	3,445	2,846
Marysburgh, N. Tp.....	1,430	1,350	1,213	1,182	Total population....	18,889	17,241	17,864	16,908
Marysburgh, S. Tp.....	1,643	1,591	1,342	1,187					
Sophiasburgh Tp.....	2,341	2,071	2,095	1,854					

Rainy River.

	Population as per census, 1891.	Population as per assess't, 1891.	Population as per census, 1901.	Population as per assess't, 1900.		Population as per census, 1891.	Population as per assess't, 1891.	Population as per census, 1901.	Population as per assess't, 1900.
Alberton Vil., Crosier & Roddick Tps.			183		Leeblain				324
Ash Rapids			70		Little Turtle Lake, includes Farrington Tp.				467
Aylesworth, including Woodyatt, Burries and Devlin Tps.			591		McIrvine Tp.				697
Beaudros Fishery, Spohn, McCrossen and North Wood Tps.			480		Manitou				115
Beaver Mills, Pratt, Blue and Worthington Tps.			470		Mikado Mine				416
Dryden Station, Rugby, Eton, Wainwright, Aubrey & Sanford Tps.			741		Mine Centre, includes Bennett Tp.				997
Emo, Dobie & Lash Tps.			730		Morley, Shenstone and Tait				532
Fort Francis, shore and islands near by			466		Rat Portage Tp.	1,806			187
Hawk Lake, includes from Parrywood Station to Scoville.			149		Rat Portage Town.				5,202
Ignace			291		Regina Mine, Whitefish Bay & Rowan Lake				67
Kalmar			232		Sawbill Lake				566
Keewatin Div.			37		Tache Tp.				705
Keewatin Tp., north of Portage Bay.	1,414		1,156		Vermillion Bay				158
					Van Horn Tp.				
					Wabigoon Tp.				410
					Indian Reserve, Lac Seul				
					Mission				
					Total				16,439

Renfrew.

Admaston Tp.	2,548	2,126	2,453	2,215	Arnprior Town.	3,341	3,116	4,152	3,733
Alice & Fraser, Tps.	1,920	1,742	2,139	1,940	Pembroke Town.	4,401	4,277	5,156	5,015
Bagot & Blythefield Tp.	1,594	1,241	1,620	1,397	Renfrew Town.	2,611	2,200	3,153	3,054
Bromley Tp.	1,933	1,773	2,069	2,001	Brudenell and Lyndock.	1,398	1,338	1,411	1,339
Brougham Tp.	548	549	601	578	Griffith and Mattawat-chan Tps.	721	681	697	700
Horton Tp.	1,608	1,419	1,554	1,431	Grattan Tp.	1,724	1,578	2,078	1,886
McNab Tp.	3,514	3,254	3,835	3,383	Radcliffe and Raglan Tps.	1,069	925	1,364	945
Pembroke Tp.	801	622	903	719	Hagarty, etc., Tps.	1,608	2,111	3,325	2,828
Pettewawa & McKay Tps.	991	928	1,067	947	Eganville Vil.	395	750	1,107	1,009
Rolph, Buchanan & Wylie	1,034	736	1,140	1,036	Clara Head & Maria Tps.			483	359
Ross Tp.	2,402	2,457	3,003	2,801	Algona, S Tp.			1,080	930
Sebastopol Tp.	710	674	731	729	Richards and Burns Tps.			131	
Stafford Tp.	1,173	1,000	1,174	1,073	Total population	44,838	41,358	52,712	47,626
Westmeath Tp.	3,612	3,005	3,536	3,419					
Wilberforce and N. Algona Tps.	3,192	2,164	2,700	2,159					

Simcoe

Adjala Tp.	2,459	1,899	2,161	2,108	Barrie Town	5,550	5,274	5,949	6,014
Essa Tp.	3,592	3,950	3,438	4,260	Bradford Vil.	996	925	984	913
Flos Tp.	3,782	3,038	3,897	3,355	Collingwood Town.	4,939	5,008	5,755	5,587
Gwillimbury West, Tp.	2,525	2,323	2,342	2,330	Orillia Town.	4,752	4,854	4,907	4,667
Innisfil Tp.	5,110	4,191	3,858	3,547	Alliston Town.	1,371	1,951	1,256	1,798
Medonte Tp.	4,514	3,453	4,451	3,954	Sunnidale Tp.	2,772	2,293	2,367	2,217
Nottawasaga Tp.	6,060	4,949	5,342	5,399	Midland Town.	2,088	2,198	3,174	2,647
Orillia Tp.	3,687	3,158	4,564	3,468	Penetanguishene Town.	2,110	2,125	2,422	2,391
Oro Tp.	4,457	3,819	4,001	3,893	Tottenham Vil.	566	531	611	574
Stayner Town	1,357	1,123	1,225	1,160	Beeton Vil.	771	767	634	765
Tay Tp.	4,714	3,775	5,442	4,215	Matchedash Tp.	375	368	499	456
Tecumseth Tp.	3,863	3,194	3,440	3,221	Creemore Vil.	721	648	654	629
Tiny Tp.	4,784	3,848	4,386	3,748	Total population	82,827	73,926	82,315	77,927
Tossorontio Tp.	1,870	1,456	1,726	1,615					
Vespra Tp.	3,022	2,813	2,830	2,996					

* Places in Rainy River were in 1891 grouped in the total for Algona West.

Stormont, Dundas and Glengarry.

	Population as per census, 1891.	Population as per assess't, 1891.	Population as per census, 1901.	Population as per assess't, 1900.		Population as per census, 1891.	Population as per assess't, 1891.	Population as per census, 1901.	Population as per assess't, 1900.
Charlottenburg Tp.	5,657	5,073	5,280	4,817	Morrisburgh Vil.	1,859	1,696	1,693	1,610
Cornwall Tp.	6,790	5,629	6,618	5,674	Mountain Tp.	3,422	2,980	3,427	3,311
Finch Tp.	3,509	3,024	3,765	3,008	Kenyon Tp.	5,376	4,675	4,700	3,866
Lancaster Tp.	4,784	3,744	4,051	3,533	Alexandria Vil.	1,614	1,465	1,911	1,670
Lochiel Tp.	5,016	4,517	4,857	4,391	Winchester Vil.	962	978	1,101	1,078
Matilda Tp.	4,138	4,102	4,016	3,845	Chesterville Vil.	775	699	932	847
Osnabruck Tp.	5,316	4,769	4,828	4,721	Maxville Vil.			749	683
Roxborough Tp.	4,736	4,153	4,834	4,197	Lancaster Vil.		639	583	535
Williamsburgh Tp.	4,308	3,836	3,906	3,725	St. Regis Ind. Res.			293	
Winchester Tp.	3,621	3,340	3,585	3,141					
Cornwall Town	5,805	6,010	6,704	6,190	Total population	69,735	62,451	68,930	62,045
Iroquois Vil.	1,047	1,122	1,097	1,203					

Thunder Bay.

Empress Mine, including Jackfish, Steel River, Middleton, Port Cald- well, Heron Bay, Pen- insular and Melgund.			169		Port Arthur Town	2,698		3,214	
English River			221		Rosspoint, Winston, Black River and Pay's Plat.			236	
Fort William and Indian Res.			3,997		Savanne	1,019		222	
Neebing, Paipoonge, Blake, Crooks, Pardee, Pic and other Ids.			403		Schreiber			510	
Nepigon, Lyon & Darion Oliver			961		Shuniah, Weir & Graham Silver Creek, Conmee, Gillies and Scoville			22	
Pinewood, Nelles, Pat- tullo and Dilkes			387		Sultana Mine			449	
Port Arthur Tp., incl McIntyre & McGregor			71		Whitefish Station, incl. Marks, Strange and Lybster			212	
					White River Vil.			137	
					Ind. Res. at Pic River and Long Cap			272	
					Total population			559	
								12,546	

Victoria

Bexley Tp.	902	723	907	864	Verulam Tp.	2,291	1,943	2,130	1,801
Carden Tp.	815	720	805	705	Lindsay Town	6,081	6,157	7,003	6,533
Eldon Tp.	3,145	2,814	2,994	2,913	Bobcaygeon Vil.	1,018	984	914	863
Emily Tp.	2,603	2,211	2,304	2,051	Omemeo Vil.	687	690	574	614
Fenelon Tp.	2,809	2,550	2,470	2,282	Fenelon Falls Vil.	1,219	1,044	1,132	1,131
Laxton, Digby, etc., Tps. Mariposa Tp.	874	759	815	761	Woodville Vil.	323	655	230	536
Ops Tp.	4,849	4,044	4,418	3,910	Dalton Tp.	509	528	541	488
Somerville Tp.	2,926	2,544	2,610	2,171	Total population	32,991	30,153	31,952	29,466
	1,940	1,787	2,105	1,843					

Waterloo.

Waterloo Tp.	7,344	6,905	7,107	7,016	Dumfries N., Tp.	2,516	2,468	2,164	2,059
Wilnot Tp.	5,487	5,226	4,944	5,126	Preston Vil.	1,843	1,838	2,308	2,280
Woolwich Tp.	4,838	4,462	4,318	4,336	Wellesley Tp.	5,609	5,188	5,051	4,908
Berlin Town	7,425	7,443	9,747	9,359	Ayr Vil.	1,040	980	827	832
Galt Town	7,535	7,374	7,866	7,638	Elmira Vil.	1,063	988	1,060	1,089
New Hamburg Vil.	1,355	1,250	1,208	1,214	Total population	50,458	48,349	52,594	51,947
Waterloo Town	2,941	2,853	3,537	3,571					
Hespeler Vil.	1,482	1,374	2,457	2,519					

* Places in Thunder Bay were in 1891 grouped in the total for Algoma West.

Wellington.

	Population as per census, 1891.	Population as per assess't, 1891.	Population as per census, 1901.	Population as per assess't, 1900.		Population as per census, 1891.	Population as per assess't, 1891.	Population as per census, 1901.	Population as per assess't, 1900.
Arthur Tp	3,224	3,220	2,961	2,802	Arthur Vil.....	1,296	1,246	1,285	1,442
Eramosa Tp	3,116	2,867	2,705	2,647	Elora Vil	1,304	1,228	1,187	1,186
Erin Vil	594	542	511	518	Fergus Vil	1,598	1,532	1,396	1,505
Garafraxa, West Tp	3,043	2,631	2,561	2,311	Guelph City.....	10,537	10,695	11,496	10,822
Guelph Tp	2,464	2,277	2,423	2,198	Mount Forest Town	2,214	2,304	2,019	2,180
Luther West, Tp	2,111	1,892	2,227	2,095	Harriston Town	1,687	1,645	1,637	1,756
Maryborough Tp	3,546	3,069	3,188	2,964	Drayton Vil.....	793	758	791	790
Minto Tp	3,637	3,271	3,128	2,974	Clifford Vil	634	561	608	615
Nichol Tp.....	2,056	1,973	1,685	1,686	Palmerston Town.....	2,006	1,654	1,850	1,784
Peel Tp.....	4,253	4,200	3,865	3,854	Erin Tp.....	4,048	3,560	3,587	3,196
Pilkington Tp.....	1,661	1,561	1,491	1,396					
Puslinch Tp.....	3,614	3,331	3,045	3,321	Total population...	59,436	55,817	55,646	54,042

Welland.

Bertie Tp	4,222	3,836	3,189	3,040	Fort Erie Vil.	934	913	890	825
Crowland Tp.....	1,107	994	1,010	967	Port Colborne Vil	1,154	1,025	1,253	1,132
Pelham Tp	2,554	2,342	2,490	2,333	Thorold Tp	2,316	2,009	2,025	1,897
Stamford Tp	2,099	2,025	2,140	1,958	Welland Town	2,035	1,858	1,863	1,842
Thorold Town	2,273	2,401	1,979	1,679	Humberstone Tp	2,842	2,599	3,232	2,948
Wainfleet Tp	2,945	2,327	3,008	2,675	Niagara Falls Vil	1,179	1,107	1,458	1,356
Willoughby Tp.....	1,099	1,041	991	931	Bridgeburg Vil.....	1,356	1,206
Chippawa Vil	523	519	460	446					
Niagara Falls Town	3,349	2,905	4,244	4,313	Total population...	30,631	27,901	31,588	29,548

Wentworth.

Ancaster Tp.....	4,098	3,895	3,863	3,788	Saltfleet Tp	2,765	2,634	3,209	3,038
Barton Tp	4,997	4,676	3,620	3,441	Dundas Town	3,546	3,385	3,173	3,417
Beverly Tp.....	4,636	4,550	3,999	3,941	Hamilton City.....	48,980	46,794	52,634	51,561
Binbrook Tp	1,674	1,569	1,403	1,380	Waterdown Vil	669	669	622	600
Flamboro' East, Tp.....	2,661	2,448	2,522	2,358					
Flamboro' West, Tp	3,079	2,878	2,822	2,759	Total population...	78,849	75,141	79,452	77,907
Glanford Tp.....	1,744	1,643	1,585	1,624					

York.

Etobicoke Tp.....	4,557	3,579	4,413	3,603	Newmarket Town ...	2,143	1,948	2,125	2,296
Georgina Tp. & Is ...	1,990	1,707	1,688	1,652	Richmond Hill Vil...	743	750	629	625
Gwillimbury E., Tp..	3,844	3,553	3,570	3,083	Toronto City	181,220	170,951	208,040	193,246
Gwillimbury N., Tp.					Markham Vil.....	1,100	1,019	967	1,055
and Snake Is	1,990	1,695	1,947	1,315	Stouffville Vil	1,148	1,128	1,223	1,285
King Tp	6,067	5,375	5,565	5,100	Woodbridge Vil	762	782	604	641
Markham Tp	5,681	4,956	5,378	5,302	Weston Vil	1,194	1,109	1,083	1,004
Scarborough Tp.....	4,028	3,864	3,845	3,711	Toronto Junc. Town.....		4,158	6,091	5,510
Vaughan Tp	5,292	4,490	4,586	4,342	East Toronto Vil		910	1,564	1,504
Whitchurch Tp	4,019	3,702	3,619	3,505	North Toronto Town.....		1,191	1,852	1,658
York Tp	23,257	6,453	11,192	8,600	Sutton Vil	686	631	646	605
Aurora Town	1,743	1,922	1,590	1,801					
Holland Landing Vil.	443	430	446	443	Total population.	251,907	226,303	272,663	251,886

TABLE No. 17.

Table giving population of Ontario by cities, towns, villages and townships as per census of 1891 and 1901.

Counties.	Cities.		Towns.		Villages.		Townships.		Totals.	
	1891.	1901.	1891.	1901.	1891.	1901.	1891.	1901.	1891.	1901.
Algoma			2,414	7,169		1,205	39,442	36,142	41,856	44,516
Brant	12,753	16,619	3,094	3,229			20,598	18,292	36,445	38,140
Bruce			9,113	9,127	8,032	7,259	47,503	42,634	64,703	59,020
Carleton	38,942	59,923			1,188	4,767	37,500	32,209	77,630	96,904
Dufferin			2,962	2,511	1,202	1,188	18,080	17,337	22,244	21,086
Elgin	10,366	11,485	2,166	2,204	2,315	2,268	28,530	27,629	43,377	43,586
Essex	10,322	12,153	8,183	9,109	1,992	2,144	35,048	35,110	55,545	58,516
Frontenac	19,263	17,961			1,974	1,827	25,772	24,746	47,009	44,534
Grey			11,671	12,900	1,452	1,654	58,091	55,036	71,214	69,590
Haldimand			1,776	2,105	2,851	2,592	18,813	16,536	23,440	21,233
Haliburton								6,559		6,559
Halton			3,273	3,015	4,043	3,916	14,666	12,614	21,932	19,545
Hastings	9,916	9,117	7,701	7,744	1,984	3,170	39,483	39,260	59,034	59,291
Huron			11,282	11,332	5,039	5,601	50,460	44,887	66,781	61,820
Kent	9,052	9,068	10,643	9,341	1,518	1,876	37,601	37,137	58,814	57,422
Lambton			13,106	13,864	7,274	5,905	34,545	36,873	54,925	56,642
Lanark			14,503	15,825	859	979	22,363	20,428	37,725	37,232
Leeds & Grenville			15,379	15,485	4,123	5,310	38,067	38,201	57,569	58,996
Lennox & Addington			3,433	3,143	1,178	1,021	20,139	19,182	24,750	23,346
Lincoln	9,170	9,946	1,349	1,258	4,486	4,668	15,074	14,680	30,079	30,552
Middlesex	31,977	37,933	4,996	4,363	5,374	3,423	59,631	46,933	101,978	92,702
Muskoka			1,848	4,625	1,159	2,475	15,866	13,871	18,873	20,971
Nipissing			3,648	7,375			10,372	19,040	14,020	26,415
Norfolk			2,674	2,627	3,074	3,779	25,244	22,741	30,992	29,147
Northumberland & Durham			13,248	11,158	6,062	5,879	51,152	45,012	70,462	62,049
Ontario			8,875	8,161	3,598	3,378	32,882	28,869	45,355	40,408
Oxford	8,612	8,833	6,354	6,780	1,882	1,864	33,001	30,927	49,849	48,404
Parry Sound			2,250	2,834		1,206	15,787	20,846	18,037	24,936
Peel			3,352	2,748	1,438	1,224	20,081	17,503	24,871	21,475
Perth	9,500	9,959	8,104	8,022	603	698	35,509	31,192	53,716	49,871
Peterborough			9,717	11,239	3,804	4,820	19,203	20,007	32,724	36,066
Prescott & Russell			2,042	4,150	2,467	3,731	37,953	39,436	42,462	47,317
Prince Edward			3,287	3,698	555	652	15,047	13,514	18,889	17,864
Rainy River				5,202				11,237		16,439
Renfrew			10,353	12,461	395	1,107	34,090	39,144	44,838	52,712
Simcoe			22,167	24,688	3,074	2,883	57,586	54,744	82,827	82,315
Stormont, Dundas and Glengarry			6,805	6,704	6,307	8,066	56,623	54,160	69,735	68,930
Thunder Bay			2,698	7,211				5,335	2,698	12,546
Victoria			6,881	7,003	3,247	2,850	22,863	22,099	32,991	31,952
Waterloo			17,901	21,150	6,763	7,860	25,794	23,584	50,458	52,594
Welland			7,657	8,086	3,790	5,417	19,134	18,085	30,631	31,588
Wellington	10,537	11,496	5,907	5,506	6,219	5,778	36,773	32,865	59,496	55,646
Wentworth	48,980	52,634	3,546	3,173	669	622	25,654	23,023	78,849	79,452
York	181,220	208,040	3,886	11,658	6,076	7,162	60,725	45,803	251,907	272,663
	410,610	475,222	280,244	320,033	118,116	132,224	1,312,800	1,255,463	2,121,770	2,182,942

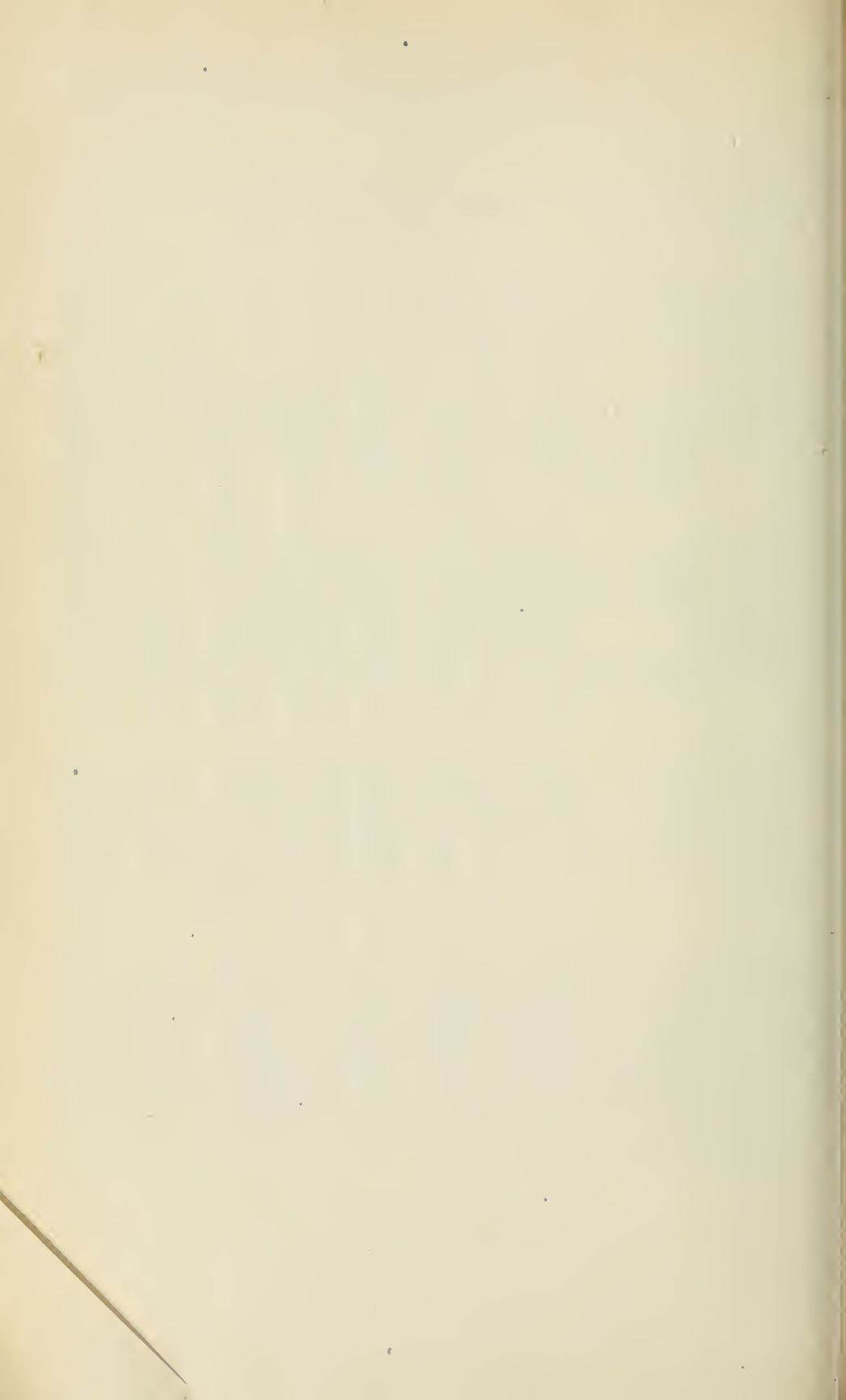

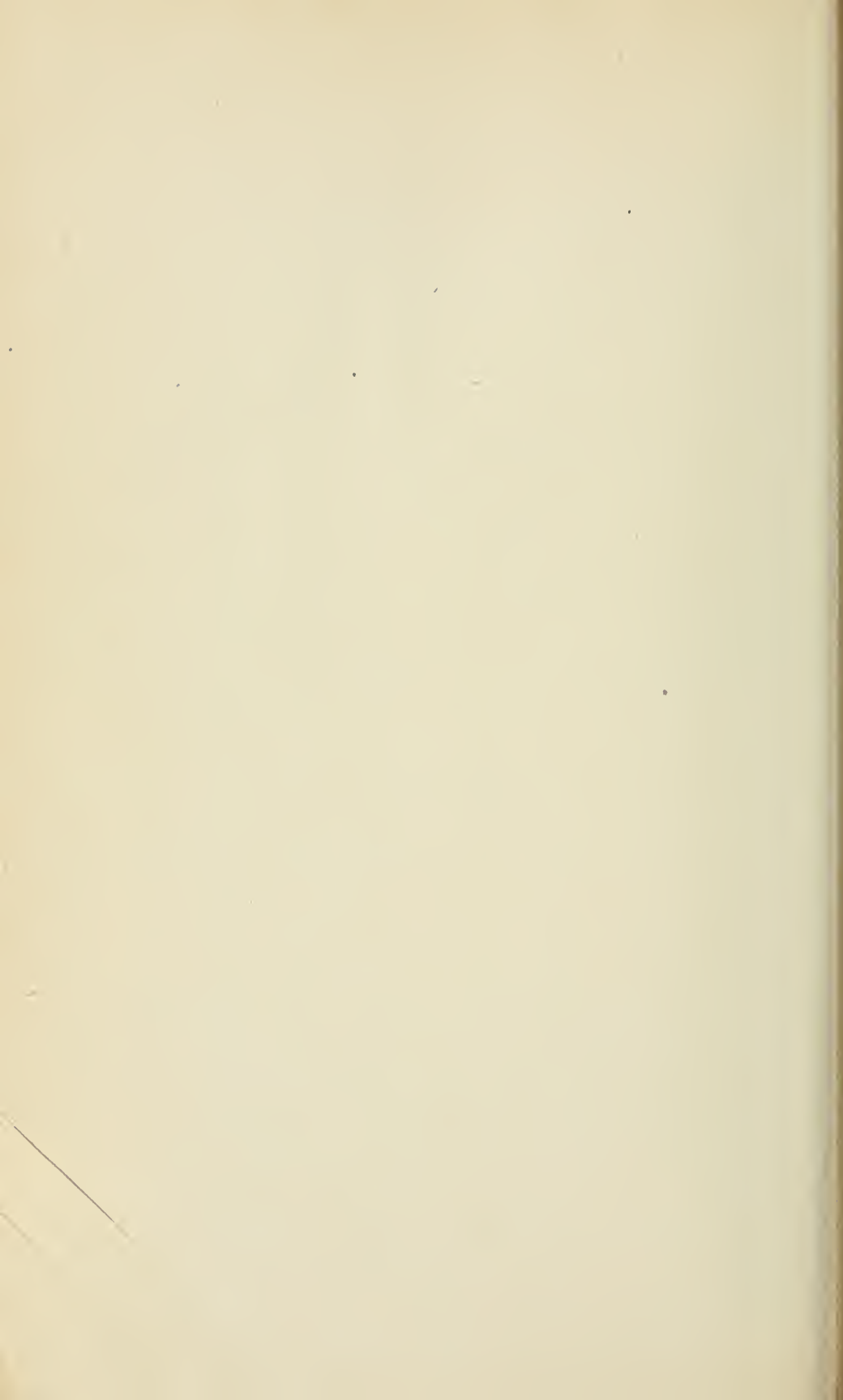

APPENDIX.

BIRTHS, MARRIAGES AND DEATHS.

BIRTHS BY MONTHS, 1900—COUNTIES.

Counties.	January.	February.	March.	April.	May.	June.	July.	August.	September.	October.	November.	December.	Total.	No. of twins.	Triplets.	Illegitimate.	Still Born.
Algoma:																	
Males.....	28	38	43	42	38	36	27	48	36	31	46	42	455	7	3	5	9
Females.....	27	40	35	36	30	30	26	35	36	36	23	31	385	3	8	2
Total.....	55	78	78	78	68	66	53	83	72	67	69	73	840	5 pair,	1 case	13	11
Brant:																	
Males.....	24	41	31	29	31	30	38	28	27	28	23	17	347	3	5	3
Females.....	32	29	29	44	28	33	15	30	26	25	31	28	350	3	7	2
Total.....	56	70	60	73	59	63	53	58	53	53	54	45	697	3 pair	12	5
Bruce:																	
Males.....	49	50	61	62	71	43	60	61	62	54	51	48	672	7	2	10
Females.....	59	57	60	67	61	50	52	53	56	59	37	38	649	5	13	9
Total.....	108	107	121	129	132	93	112	114	118	113	88	86	1,321	6 pair	15	19
Carleton:																	
Males.....	77	87	90	74	84	84	115	79	72	77	75	104	1,018	17	110	14
Females.....	103	71	107	87	65	74	82	83	85	77	87	115	1,036	5	99	10
Total.....	180	158	197	161	149	158	197	162	157	154	162	219	2,054	11 pair	209	24
Dufferin:																	
Males.....	12	23	17	23	19	14	24	32	19	17	23	15	238	1	2	6
Females.....	14	19	20	20	17	26	21	21	9	18	13	17	215	1	2	4
Total.....	26	42	37	43	36	40	45	53	28	35	36	32	453	1 pair	4	10
Elgin:																	
Males.....	32	26	29	45	41	38	36	45	33	29	23	37	409	7	2	4
Females.....	27	34	38	31	30	29	34	28	23	25	24	34	357	5	2	2
Total.....	59	60	67	76	71	62	70	73	56	54	47	71	766	6 pair	4	6
Essex:																	
Males.....	61	74	80	68	62	47	66	59	74	58	59	46	749	20	3	15
Females.....	58	69	65	56	61	50	64	85	62	55	53	63	741	26	5	14
Total.....	119	143	145	119	123	97	130	144	136	113	112	109	1,490	23 pair	8	29

BIRTHS BY MONTHS, 1900—COUNTIES.—Continued.

Counties.	January.	February.	March.	April.	May.	June.	July.	August.	September.	October.	November.	December.	Total.	No. of pairs of twins.	Triplets.	Illegitimate.	Still Born.
Lanark:																	
Males.....	32	30	36	24	36	30	43	30	26	35	23	30	375	4	1	7
Females.....	34	33	21	29	25	34	34	35	36	27	22	37	367	10	8
Total.....	66	63	57	53	61	64	77	65	62	62	45	67	742	14	1	15
Leeds and Grenville:																	
Males.....	52	34	41	39	34	45	51	36	43	50	28	42	495	8	4	3
Females.....	36	36	54	44	54	46	53	38	39	41	30	46	517	10	2	4
Total.....	88	70	95	83	88	91	104	74	82	91	58	88	1,012	18	6	7
Lennox and Addington:																	
Males.....	18	9	19	17	18	15	24	22	27	12	14	19	214	2	1	3
Females.....	17	17	19	26	17	16	15	15	19	12	14	19	206	6	1	2
Total.....	35	26	38	43	35	31	39	37	45	24	28	38	420	8	2	5
Lincoln:																	
Males.....	24	20	28	20	25	30	29	29	30	16	19	19	290	3	5	4
Females.....	24	28	28	20	20	24	28	23	13	21	19	26	274	1	4	2
Total.....	48	48	56	40	46	54	57	52	43	37	38	45	564	4	9	6
Middlesex:																	
Males.....	48	75	93	65	67	66	75	68	78	69	63	68	835	13	17	12
Females.....	66	48	88	66	74	84	70	76	78	72	56	60	838	13	17	8
Total.....	114	123	181	131	141	150	145	144	156	141	119	128	1,673	26	34	20
Muskoka:																	
Males.....	17	21	30	41	26	25	23	25	25	18	11	25	287	6	6
Females.....	21	19	27	20	24	17	15	17	26	29	17	18	250	8	5	3
Total.....	38	40	57	61	50	42	38	42	51	47	28	43	537	14	5	9
Nipissing:																	
Males.....	45	46	55	41	30	44	39	45	40	54	31	32	502	5	3	8
Females.....	43	44	43	44	31	36	40	39	34	32	30	43	459	5	2	5
Total.....	88	90	98	85	61	80	79	84	74	86	61	75	961	10	5	13

Norfolk :	22	24	30	31	32	27	39	28	28	38	28	26	14	329	4	2	6	10
Males.....	22	17	22	22	31	18	23	28	29	21	28	29	24	20	4	1	4	4
Females.....	41	41	52	53	63	45	52	66	57	66	57	50	34	609	4 pair	1 case	9	14
Total.....																		
Northumberland and Durham :																		
Males.....	47	44	66	37	39	52	41	48	56	53	44	35	60	584	12	5	17
Females.....	46	43	50	43	50	59	49	53	44	44	35	40	562	6	5	9	
Total.....	93	87	116	80	89	111	90	102	101	100	87	90	1,146	9 pair	10	26	
Ontario :																		
Males.....	33	32	29	39	33	42	30	45	42	38	29	44	431	8	3	2	
Females.....	42	31	41	29	33	29	32	39	42	34	36	39	427	20	4	
Total.....	75	63	70	63	66	71	62	84	84	72	65	83	858	14 pair	1 case	4	
Oxford :																		
Males.....	42	38	48	46	53	45	45	49	41	48	34	45	534	11	4	
Females.....	35	39	46	38	38	38	38	35	42	40	32	45	464	11	2	
Total.....	77	77	94	84	91	83	83	84	83	88	66	88	998	11 pair	6	
Parry Sound :																		
Males.....	36	24	43	34	34	29	27	27	29	24	22	15	344	9	3	
Females.....	27	32	33	37	31	21	24	28	27	23	20	37	340	7	5	
Total.....	63	56	76	71	65	50	51	55	56	47	42	52	684	8 pair	8	
Peel :																		
Males.....	13	20	22	22	22	9	15	16	15	15	13	16	198	2	1	
Females.....	16	17	14	18	19	18	17	15	22	12	13	9	190	4	2	
Total.....	29	37	36	40	41	27	32	31	37	27	26	25	388	3 pair	3	
Peterborough :																		
Males.....	34	25	36	23	35	39	36	40	42	39	29	26	404	12	4	
Females.....	29	39	27	25	32	26	31	45	32	30	21	35	372	6	4	
Total.....	63	64	63	48	67	65	67	85	74	69	50	61	776	9 pair	8	
Perrth :																		
Males.....	33	40	59	44	43	55	49	40	27	27	41	46	507	7	3	
Females.....	42	30	50	47	48	39	46	40	43	35	32	32	484	11	2	
Total.....	75	70	109	91	91	94	95	80	70	62	76	78	991	9 pair	5	
Prescott and Russell :																		
Males.....	56	66	103	93	69	65	69	80	70	71	61	62	865	26	6	
Females.....	55	61	68	80	62	66	69	50	62	54	47	52	726	16	7	
Total.....	111	127	171	173	131	131	138	130	132	125	108	114	1,591	21 pair	13	

Victoria.	34	27	26	37	30	33	25	39	34	27	27	24	363	4	3	13
Males.	22	28	25	34	23	29	28	28	36	29	22	22	329	6	2	1
Females.																
Total	56	55	51	71	53	62	58	67	73	56	49	46	692	5 pair	5	14
Waterloo :																
Males.	50	55	50	44	56	41	43	46	46	53	59	48	591	13	3	4
Females.	36	34	63	43	48	43	44	39	46	36	46	35	513	9	2	3
Total	86	89	113	87	104	84	87	85	92	89	106	83	1,104	11 pair	5	7
Welland :																
Males.	31	31	42	34	21	36	27	24	32	24	26	28	351	9	4	4
Females.	21	18	24	23	33	25	25	29	30	22	25	21	296	7	2	4
Total	52	49	66	57	54	61	52	53	62	46	51	44	647	8 pair	6	8
Wellington :																
Males.	42	39	49	42	47	51	49	48	42	51	53	41	554	5	8	6
Females.	53	36	48	56	44	44	44	45	44	55	42	58	564	7	5	7
Total	95	75	97	98	91	95	93	93	86	106	95	94	1,118	6 pair	13	13
Wentworth :																
Males.	75	57	80	65	49	49	70	58	60	63	59	64	749	9	6	8
Females.	68	61	57	62	56	55	73	81	51	68	66	59	757	23	7	6
Total	143	118	137	127	105	104	143	139	111	131	125	123	1,506	16 pair	13	9
York :																
Males.	254	245	264	287	275	250	267	283	262	251	251	236	3,125	27	127	63
Females.	230	220	257	243	273	232	204	265	216	244	212	219	2,815	41	115	27
Total	484	465	521	530	548	482	471	548	478	495	463	455	5,940	34 pair	242	90
Total Males	1,887	1,887	2,236	2,096	1,985	1,956	2,066	2,116	2,023	1,985	1,891	1,825	23,843	426	8	341
Total Females	1,827	1,726	2,071	1,976	1,911	1,815	1,847	1,972	1,934	1,837	1,594	1,774	22,284	394	1	237
Grand Total	3,714	3,613	4,307	4,072	3,896	3,771	3,913	4,088	3,957	3,772	3,425	3,599	46,127	410 pair	3 cases	578

BIRTHS BY MONTHS, 1900 — CITIES.

Cities.	January.	February.	March.	April.	May.	June.	July.	August.	September.	October.	November.	December.	Total.	No. of pair of twins.	Triples.	Illegitimate.	Still born.
Toronto :																	
Males	196	189	211	218	211	191	206	225	189	195	205	172	2,408	11	...	111	54
Females	170	167	187	189	201	177	151	204	158	182	175	165	2,126	23	...	102	20
Total	366	356	398	407	412	368	357	429	347	377	380	337	4,534	17 pair	213	74
Hamilton :																	
Males	47	45	49	46	28	33	45	33	40	40	47	47	500	4	4	6
Females	48	38	37	40	42	33	46	51	34	45	49	40	502	14	2	2
Total	95	83	86	86	70	66	91	84	74	85	96	87	1,003	9 pair	6	8
Ottawa :																	
Males	45	54	62	50	32	58	83	52	44	51	51	79	661	12	...	98	1
Females	69	44	70	56	37	50	47	43	57	60	55	85	673	12	96	2
Total	114	98	132	106	69	108	130	95	101	111	106	164	1,334	12 pair	194	3
London :																	
Males	22	22	46	30	33	32	32	34	30	32	33	26	372	5	13	5
Females	32	10	33	33	27	33	26	31	26	31	25	24	331	3	11	8
Total	54	32	79	63	60	65	58	65	56	63	58	50	703	4 pair	24	13
Kingston :																	
Males	10	16	12	23	16	21	16	13	17	17	19	14	194	4	19	1
Females	15	15	13	16	8	21	20	14	22	13	11	19	187	2	12	1
Total	25	31	25	39	24	42	36	27	39	30	30	33	381	3 pair	31	2
Brantford :																	
Males	11	23	14	17	17	19	20	12	14	16	12	8	183	8	4	...
Females	15	16	11	28	18	20	7	14	16	13	21	17	196	6	5	...
Total	26	39	25	45	35	39	27	26	30	29	33	25	379	7 pair	9	...
St. Thomas :																	
Males	10	4	9	8	9	9	12	13	7	11	2	11	105	2
Females	8	10	9	7	4	8	8	5	6	4	7	8	84	2
Total	18	14	18	15	13	17	20	18	13	15	9	19	189	2 pair

Guelph:	14	9	4	8	7	9	11	6	11	9	11	12	111	3	3
Males	13	7	10	7	13	15	10	10	5	17	10	9	126	4	1	3	
Females	
Total	27	16	14	15	20	24	21	16	16	26	21	21	237	2 pair	4	6	
St. Catharines:	3	6	9	4	9	12	6	10	8	6	9	6	88	4	
Males	4	11	4	8	3	5	10	7	5	7	4	5	73	1	
Females	
Total	7	17	13	12	12	17	16	17	13	13	13	11	161	5	
Belleville:	9	6	4	6	6	8	3	7	8	4	7	3	71	3	2	2	
Males	6	4	5	8	5	6	3	9	9	7	7	15	81	7	1	
Females	
Total	15	10	9	14	11	14	6	16	17	11	14	18	155	5 pair	3	2	
Stratford:	7	8	9	9	9	5	10	5	4	3	9	13	91	
Males	5	4	10	13	5	9	12	7	6	2	10	6	89	4	
Females	
Total	12	12	19	22	14	14	22	12	10	5	19	19	180	2 pair	1	
Windsor:	18	11	15	7	10	17	11	10	11	17	12	7	146	10	1	1	
Males	6	17	14	10	13	8	5	12	8	9	7	5	114	6	2	1	
Females	
Total	24	28	29	17	23	25	16	22	19	26	19	12	260	8 pair	3	2	
Chatham:	12	3	4	5	2	6	9	3	6	6	7	7	70	2	1	
Males	4	7	5	7	9	10	4	10	2	3	14	9	84	2	1	
Females	
Total	16	10	9	12	11	16	13	13	8	9	21	16	154	2 pair	2	
Woodstock:	6	8	13	3	7	10	11	10	8	8	7	8	99	4	4	
Males	8	5	8	9	6	6	6	6	8	7	7	9	85	2	
Females	
Total	14	13	21	12	13	16	17	16	16	15	14	17	181	3 pair	5	
Total Males	410	404	461	431	396	430	475	433	397	415	431	413	5,099	65	260	77	
Total Females	403	355	416	431	391	401	355	423	362	400	402	416	4,755	87	235	38	
Grand Total	813	759	877	865	787	831	830	856	759	815	833	829	9,854	76 pair	495	115	

MARRIAGES BY MONTHS, 1900.

Counties.	Jan'y.	Febr'y.	March.	April.	May.	June.	July.	August.	Sept'r.	October	Nov'r.	Dec'r.	Not stated.	Totals.
Algoma	18	20	22	15	18	26	26	23	23	21	24	32	293
Braut	25	11	11	23	22	31	15	12	34	35	27	31	277
Bruce	47	24	38	28	23	35	21	20	35	50	30	46	397
Carleton	55	48	33	69	56	84	62	68	87	96	61	50	741
Dufferin	21	8	22	9	5	26	7	10	2	17	7	29	163
Elgin	36	23	24	28	23	24	19	21	30	40	34	52	354
Essex	88	92	98	106	125	120	107	163	100	123	131	112	1,305
Frontenac	35	24	17	42	17	29	33	16	33	28	27	31	332
Grey	59	49	52	30	34	17	22	19	38	46	35	61	504
Haldimand	14	10	10	11	8	17	7	8	18	20	16	16	155
Halton	15	8	17	6	6	8	4	9	13	14	5	17	131
Haliburton	3	4	1	2	8	2	6	5	4	4	6	45
Hastings	55	30	24	56	36	46	24	26	47	46	50	54	498
Huron	46	25	52	36	29	39	21	21	29	42	31	50	419
Kent	40	27	23	31	23	32	29	18	36	62	65	62	437
Lambton	40	25	28	39	26	44	24	25	34	45	35	54	419
Lanark	26	22	20	30	14	33	13	17	33	22	23	26	279
Leeds and Grenville	43	46	30	31	25	49	39	33	59	39	41	50	485
Lennox and Addington	27	15	9	18	12	18	11	10	13	20	20	28	203
Lincoln	24	15	10	18	18	20	16	12	26	22	19	26	224
Middlesex	52	57	47	39	36	75	40	40	81	82	65	77	691
Muskoka	16	7	7	18	21	21	9	11	13	19	156	9	156
Nipissing	24	18	8	27	10	22	25	14	19	20	18	10	215
Norfolk	21	15	15	14	22	19	13	14	25	32	16	32	238
Northumberland and Durham	34	31	35	36	13	34	21	27	33	35	27	45	371
Ontario	27	24	21	24	22	20	8	10	33	25	20	36	325
Oxford	36	32	35	37	24	42	19	15	35	36	22	49	382
Parry Sound	12	4	8	11	5	17	15	14	13	18	16	19	152
Peel	8	9	20	10	9	10	7	8	17	14	9	21	142
Perth	38	39	40	21	22	34	25	12	34	33	25	38	362
Peterborough	17	18	21	35	12	14	13	16	16	20	38	98	258
Prescott and Russell	35	42	9	20	32	49	49	17	38	56	33	12	332
Prince Edward	13	4	10	8	5	16	7	10	14	12	8	29	132
Rainy River	12	7	5	6	10	16	11	10	10	11	6	8	111
Renfrew	22	15	18	33	24	74	31	34	34	55	40	26	406
Simcoe	47	32	44	44	26	55	37	28	52	57	48	67	537
Stormont, Dundas and Glengarry	44	40	28	23	29	31	35	31	55	49	38	38	460
Thunder Bay	7	5	6	7	3	16	11	8	9	8	6	5	90
Victoria	19	24	24	15	13	23	16	19	22	23	21	25	244
Waterloo	46	26	42	25	15	46	17	18	38	47	38	40	402
Welland	19	16	14	25	18	19	19	26	32	32	27	40	345
Wellington	63	47	59	32	23	46	33	19	41	27	23	52	446
Wentworth	50	36	25	62	28	73	29	32	57	61	64	55	572
York	174	142	132	154	104	289	138	144	234	225	185	214	2,135
Totals	1,538	1,214	1,208	1,340	1,040	1,853	1,120	1,044	1,652	1,792	1,487	1,813	6	17,107

MARRIAGES BY DENOMINATIONS AND AGES, 1900.

Sex.	Religious denomination of bride and bridegroom.											How married.		Counties.	Ages.													
	Church of England.	Presbyterians.	Methodists.	Roman Catholics.	Baptists.	Congregationalists.	Lutherans.	Evangelical Association.	Quakers.	Methodists.	Other denominations.	No denomination given.	License.		Banns.	Totals.	Under 20 years of age.	From 20 to 24 years.	From 25 to 29 years.	From 30 to 34 years.	From 35 to 39 years.	From 40 to 44 years.	From 45 to 49 years.	From 50 to 54 years.	From 55 to 59 years.	From 60 to 64 years.	From 65 to 69 years.	70 years and over.
Males	30	84	85	56	6	1	1	1	1	1	3	4	268	3	64	117	49	22	4	2	2	2	...	2	...	3
Females	39	76	80	54	7	1	1	1	1	1	4	6	268	6	130	45	11	4	2	4	1	1	...	1	...	9
Total	69	160	165	110	13	1	1	1	1	1	7	10	231	37	536	64	194	162	60	26	6	6	3	1	2	...	12	
Males	37	48	118	10	53	4	2	5	277	2	102	92	46	13	8	4	3	2	1	2	...	2
Females	31	36	126	11	57	6	7	3	277	2	103	93	46	12	8	3	3	2	1	2	...	2
Total	68	84	244	21	110	10	9	8	272	5	554	4	205	185	92	25	16	7	6	4	2	4	...	4
Males	36	154	119	33	17	1	13	8	1	3	11	1	397	3	98	151	73	35	14	8	4	5	4	2
Females	40	149	122	28	20	...	16	11	...	3	5	3	397	50	178	108	28	19	6	2	2	...	1	3
Total	76	303	241	61	37	1	29	19	1	6	16	4	364	33	794	53	276	259	101	64	20	10	6	5	5	2	...	3
Males	131	138	112	304	18	5	10	7	16	741	9	202	279	117	67	26	20	7	2	3	4	2	3
Females	144	136	103	317	18	2	9	6	6	741	96	336	195	44	39	15	5	5	1	2	3
Total	275	274	215	621	36	7	19	13	22	544	197	1482	105	538	474	161	106	41	25	12	3	5	4	2	6
Males	30	51	64	...	5	1	10	2	163	...	37	56	44	14	2	3	2	2	1	1	...	1
Females	30	50	70	...	4	9	163	19	69	45	16	7	2	...	1	1	...	3
Total	60	101	134	...	9	1	19	2	162	1	326	19	106	101	60	21	4	3	3	2	1	2	...	4
Males	37	71	155	12	48	4	1	12	14	354	4	104	12	52	24	12	11	9	2	3	4
Females	38	52	155	11	66	4	1	15	12	354	50	145	94	30	13	6	7	3	2	...	1	...	3
Total	75	123	310	23	114	8	2	27	26	351	3	708	54	249	223	82	37	18	18	12	4	3	5	...	3

MARRIAGES BY DENOMINATIONS AND AGES, 1900.—Continued.

Sex.	Religious denomination of bride and bridegroom.											How married.		Totals.	Countries.	Ages.														
	Church of England.	Presbyterians.	Methodists.	Roman Catholics.	Baptists.	Congregationalists.	Lutherans.	Evangelical Association.	Quakers.	Methodists.	Other denominations.	No denomination given.	License.			Banns.	Under 20 years of age.	From 20 to 24 years.	From 25 to 29 years.	From 30 to 34 years.	From 35 to 39 years.	From 40 to 44 years.	From 45 to 49 years.	From 50 to 54 years.	From 55 to 59 years.	From 60 to 64 years.	From 65 to 69 years.	70 yrs and over.	Ages not given.	
Males	189	150	360	301	102	31	85	7	...	39	41	1305	...	33	505	346	168	89	51	36	50	14	5	5	6	4	
Females	160	143	385	338	96	24	100	7	...	39	13	1305	Essex	290	538	249	103	44	36	15	9	4	6	1	10	10	
Total	349	293	745	639	198	55	185	14	...	78	54	2610	...	323	1,043	615	271	133	90	51	29	18	11	6	14	14	
Males	74	50	136	53	5	1	1	7	5	332	Frontenac	3	112	111	38	25	13	5	7	3	4	1	9	9	
Females	63	39	150	62	4	2	8	4	332	...	59	135	71	26	17	5	3	1	1	...	1	13	13	
Total	137	89	286	115	9	3	1	15	9	664	...	62	217	182	64	43	18	8	8	4	4	1	22	22	
Males	44	163	197	16	27	1	33	4	...	5	12	2	504	Grey	1	121	207	88	47	10	14	4	2	2	3	3	2	2
Females	41	176	198	15	18	1	27	5	...	5	11	6	504	...	59	239	120	51	19	4	2	3	...	1	...	6	6	
Total	85	339	395	31	45	2	60	9	...	10	23	8	1008	...	60	360	327	139	66	14	16	7	2	3	3	8	8	
Males	23	17	64	3	30	...	6	2	...	2	7	1	155	Haldimand	2	50	59	22	8	7	4	1	1	1
Females	17	30	66	2	22	...	6	3	...	1	8	155	...	28	65	37	12	6	6	...	1
Total	40	47	130	5	52	...	12	5	...	3	15	1	310	...	30	115	96	34	14	13	4	2	1	1
Males	20	39	52	6	5	4	2	2	1	131	Halton	1	28	48	32	11	2	2	5	1	1
Females	18	46	44	7	6	2	1	7	131	...	10	46	46	19	4	4	1	1
Total	38	85	96	13	11	6	2	3	8	262	...	11	74	94	51	15	6	3	6	1	1
Males	10	10	19	...	3	3	45	Haliburton	1	16	17	6	2	...	1	1	1
Females	5	11	22	1	4	2	45	...	10	20	11	2	1	1
Total	15	21	41	1	7	5	90	...	11	36	28	8	3	1	1	1	1

Males	881	566	781	7	1	2	10	8	10	13	40	163	70	4	10	5	2	3	3
Females	79	57	85	7	1	2	12	2	2	8	14	98	34	4	3	1	4	4
Total	167	113	163	14	1	4	22	5	4	21	54	261	104	8	13	5	2	7	7
Males	59	120	28	13	3	11	1	2	16	7	8	4	2	1	2	1	1
Females	43	144	28	5	2	7	14	1	5	8	5	2	1
Total	102	264	56	18	5	18	24	2	7	2	24	12	10	5	2	1	2	6	6
Males	50	96	59	42	3	1	18	8	24	15	5	6	5	3	5	2	2
Females	43	87	61	49	25	6	10	6	4	6	6	2	2	15
Total	93	183	120	91	3	1	43	14	392	45	34	20	9	12	11	5	7	2	17
Males	54	109	181	15	28	13	3	1	11	23	88	28	7	4	2	4	1
Females	45	109	11	40	15	3	1	4	2	11	8	4	2	3	4	4
Total	99	218	370	26	68	28	6	1	5	13	34	133	39	11	6	2	3	4	5
Males	66	113	55	21	10	11	3	21	11	7	5	5	2	3	3
Females	78	115	46	24	6	6	1	3	26	12	3	3	2	1	6	6
Total	144	228	101	45	16	17	1	6	262	47	33	14	10	8	5	4	3	1
Males	102	104	199	53	14	1	9	2	42	19	13	8	7	3	1	8
Females	92	85	217	62	18	2	1	6	2	25	10	10	5	8
Total	191	189	416	115	32	3	15	4	466	67	29	23	13	7	3	1	16
Males	18	15	132	35	1	2	20	5	4	3	2	3	1
Females	27	12	125	37	1	1	40	15	4	2	3	1
Total	45	27	257	72	2	3	171	32	406	24	11	6	2	4	1
Males	45	45	80	9	22	1	3	1	15	9	41	12	9	2	5	1	2	2
Females	50	41	78	11	21	1	2	5	12	5	3	2	1	1	1	1
Total	95	86	158	20	43	2	5	5	1	27	6	448	24	14	6	7	2	2	3
Males	137	165	37	50	6	2	1	14	3	32	129	54	32	14	8	5	4	6
Females	152	141	267	39	70	3	2	15	1	6	177	80	27	21	6	4	2
Total	289	306	543	76	120	9	4	29	4	680	11	1382	81	53	20	12	6	7

498 } Hastings..... {
 419 } Huron..... {
 437 } Kent..... {
 419 } Lambton..... {
 279 } Lanark..... {
 485 } Leeds and Grenville... {
 203 } Lennox and Addington. {
 224 } Lincoln..... {
 691 } Middlesex..... {

MARRIAGES BY DENOMINATIONS AND AGES, 1900 — Concluded.

Sex.	Religious denomination of bride and bridegroom.											How married.		Counties.	Ages.													
	Church of England.	Presbyterians.	Methodists.	Roman Catholics.	Baptists.	Congregationalists.	Lutherans.	Evangelical Association.	Quakers.	Methodists.	Other denominations.	No denomination given.	Licence.		Banns.	Totals.	Under 20 years of age.	From 20 to 24 years.	From 25 to 29 years.	From 30 to 34 years.	From 35 to 39 years.	From 40 to 44 years.	From 45 to 49 years.	From 50 to 54 years.	From 55 to 59 years.	From 60 to 64 years.	From 65 to 69 years.	70 yrs and over.
Males	32	55	130	15	6	1	3	2	244	1	67	91	43	17	8	6	5	1	2	1	2
Females	28	42	143	16	9	3	3	214	32	131	47	20	7	1	1	4
Total	60	97	273	31	15	1	6	5	488	33	198	138	63	24	8	7	6	2	2	1	6
Males	22	60	71	53	22	80	8	60	21	5	402	40	119	161	67	23	9	11	7	1	1	3	2
Females	24	61	68	60	23	78	11	58	16	3	402	40	179	115	30	19	7	5	2	4	
Total	46	121	139	113	45	158	19	118	37	8	801	40	298	276	95	42	16	16	9	1	2	3	6
Males	55	52	89	20	18	14	3	5	2	30	13	305	1	87	97	49	28	19	8	8	3	2	1	2
Females	67	40	92	22	21	14	6	1	4	29	8	305	52	122	67	30	19	8	1	6
Total	122	92	181	42	39	28	9	6	6	59	21	610	53	209	164	74	47	27	8	9	3	2	1	8
Males	48	162	138	40	21	14	1	1	2	18	1	446	1	118	174	67	38	19	15	5	4	3	1	1
Females	45	170	136	37	22	12	3	2	1	16	2	416	47	17	143	49	17	9	6	1	4
Total	93	332	274	77	43	26	4	3	3	34	3	892	48	288	317	116	55	28	21	5	5	3	1	5
Males	126	100	223	51	46	4	7	10	5	572	4	190	195	95	42	16	6	6	8	2	2	3	3
Females	106	163	231	61	40	3	8	1	7	572	69	26	142	43	19	16	6	4	2	1	5
Total	232	203	454	112	86	7	15	1	12	1144	73	455	337	138	61	32	12	10	10	2	3	3	8
Males	558	451	623	185	128	42	14	2	10	115	12	2135	27	680	708	351	161	73	48	21	21	8	10	4	17
Females	604	392	609	197	156	34	7	4	5	160	27	2135	254	9	551	191	9	27	19	15	7	7	2	1	43
Total	1157	843	1232	382	284	76	21	6	15	215	39	4270	281	1607	1259	545	255	100	67	36	28	14	12	5	60
Males	2685	3605	5863	514	987	182	408	88	163	474	183	17107	171	5169	6027	2782	1274	598	363	220	157	95	82	17	122
Females	2978	3445	5885	2637	1064	146	416	106	12	446	170	17107	2634	7425	4012	1405	626	315	177	99	51	38	15	9	27
Total	5863	7050	11748	5151	2051	328	824	194	27	205	353	34214	2805	12594	10069	4187	1900	913	510	319	208	133	97	56	393

DEATHS.

BRUCE.—Continued.

	1	2	3	4	5	6	7	8	9	10	11	12	13	14	15	16	17	18	19	20	21	22	23	24	25	26	27	28	29	30	31	32	33	34	35	36	37	38	39	40	41							
IX. THE SKIN.																																																
1. Erysipelas	1	1	1	1	1	1	1	1	1	1	1	1	1	1	1	1	1	1	1	1	1	1	1	1	1	1	1	1	1	1	1	1	1	1	1	1	1	1	1	1	2							
2. Skin and Adnexa (Cancer excepted)																																																
X. LOCOMOTOR SYSTM. Total.																																																
1. Pott's Disease																																																
2. Diseases of Bones and Joints																																																
3. Amputation (for unspecified Dis.)																																																
XI. MALFORMATIONS, ETC.																																																
1. Still Births	10	6	1	17			17			17																																						
2. Congen. Deblity & Malformations.	23	17		40			40			40																																						
3. Other Diseases of Infancy	58	42		10	90		2	89	9																																							
4. Senile Decay																																																
XII. SUICIDE. Total																																																
1. Poison																																																
2. Strangulation																																																
3. Gas Poison																																																
4. Drowning																																																
5. Firearms																																																
XIII. ACCIDENTS. Total																																																
1. Fractures and Dislocations	12	1		11	2		7	5	1																																							
2. Gunshot																																																
3. Lightning																																																
4. Drowning	5	1		5	1		4	2																																								
5. Electric Cars																																																
6. Bicycles																																																
7. Railways	1			1			1																																									
8. Burns and Scalds	1	1		1	1		1	1																																								
9. Homicide																																																
XIV. ILL-DEFINED CAUSES. Total.																																																
1. Droopy	2	1		2	1		1	1																																								
2. Tumors	4	2		6			1	5																																								
3. Other Ill-Defined Causes	1	2		3			2	1																																								
Total																																																
Total from all causes	354	353	1	470	229	9	326	356	26	146	19	16	7	6	11	12	28	39	27	33	26	17	20	48	62	100	77	4	45	58	79	72	56	53	41	53	72	71	51	57	708							

HASTINGS.—Continued.

	1	2	3	4	5	6	7	8	9	10	11	12	13	14	15	16	17	18	19	20	21	22	23	24	25	26	27	28	29	30	31	32	33	34	35	36	37	38	39	40	41				
IX. THE SKIN.																																													
1. Erysipelas				1	1		2			1																	1																		
2. Skin and Adnexa (cancer excepted)																																													
Total.				1	1		2			1																																			
X. LOCOMOTOR SYSTEM.																																													
1. Pott's Disease																																													
2. Diseases of Bones and Joints																																													
3. Amputation (for unspecified Dis)																																													
Total.																																													
XI. MALFORMATIONS, ETC.																																													
1. Still Births	8	5	1	14			14			14																																			
2. Congen. Deblity & Malf. rmations.	29	10		39			39			39																																			
3. Other Diseases of Infancy	53	41		38	49	7	11	78	5																																				
4. Senile Decay																																													
Total.	91	56	1	92	49	7	65	78	5	53																																			
XII. SUICIDE.																																													
1. Poison	3			3			2	1																																					
2. Strangulation																																													
3. Gas Poisoning																																													
4. Drowning																																													
5. Firearms																																													
Total.	3			3			2	1		1																																			
XIII. ACCIDENTS.																																													
1. Fractures and Dislocations	11	3		12	1	1	5	9																																					
2. Gunshot	2			2			1	1																																					
3. Lightning	1			1																																									
4. Drowning	3	2		3	2		4	1																																					
5. Electric Cars																																													
6. Bicycles	7	1		5	1	2	4	2	2																																				
7. Railways	3	1		4			2	1	1																																				
8. Burns and Scalds																																													
Total.	27	7		27	2	5	16	14	4																																				
XIV. ILL-DEFINED CAUSES.																																													
1. Drotary	1	6		5	1	1	1	6																																					
2. Tumors	3	3		5	1	1	5	4																																					
3. Other Ill-Defined Causes	9	6		9	4	2	3	10	2																																				
Total.	13	15		19	5	4	6	20	2																																				
Lockjaw																																													
Total from all causes.	400	346	1	551	152	44	342	381	24	146	25	22	6	8	15	15	31	27	20	28	32	31	39	84	104	4	51	59	77	86	81	46	60	64	71	54	35	43	747						

KENT.—continued.

	1	2	3	4	5	6	7	8	9	10	11	12	13	14	15	16	17	18	19	20	21	22	23	24	25	26	27	28	29	30	31	32	33	34	35	36	37	38	39	40	41						
IX. THE SKIN.																																															
1. Pruritus	1							1																																							
2. Skin and Adnexa (Cancer excepted)																																															
Total.																																															
X. LOCOMOTOR SYSTEM.																																															
1. Pott's Disease																																															
2. Diseases of the Bones and Joints																																															
3. Amputation (for unspecified Dis.)																																															
Total.																																															
XI. MALFORMATIONS, ETC.																																															
1. Still Births	13	11		24			24			24																																					
2. Congen. Debility & Malformations.	33	29		62			62			62																																					
3. Other Diseases of Infancy	41	37		24	52	2	6	59	13																																						
4. Senile Decay																																															
Total.	87	77		110	52	2	92	59	13	86																																					
XII. SUICIDE.																																															
1. Poison																																															
2. Strangulation																																															
3. Gas Poisoning																																															
4. Drowning																																															
5. Firearms																																															
Total.																																															
XIII. ACCIDENTS.																																															
1. Fractures and Dislocations	11	1		9	2	1	4	4	4																																						
2. Gunshot																																															
3. Lightning	2			2			2																																								
4. Drowning	10			9	1		8	2																																							
5. Electric Cars																																															
6. Bicycles																																															
7. Railways	4			4			3	1																																							
8. Burns and Scalds	2			2			1	1																																							
9. Homicide																																															
10. Poison																																															
11. Strangulation																																															
Total.	29	3		27	3	2	19	6	7	2	2	3	3	3	3	4	3	3	1	5	2	1	1	1	1	1	1	1	1	1	1	1	1	1	1	1	1	1	1	1	1	1	1	1			
XIV. ILL-DEFINED CAUSES.																																															
1. Dropsy	4	2		2	4		1	5																																							
2. Tumors	4	4		6	2		2	4	2	1																																					
3. Other Ill-Defined Causes	3	4		7			5	1	1																																						
Total.	11	10		15	6		8	10	3	1	1	1	1	1	1	1	1	1	1	1	1	1	1	1	1	1	1	1	1	1	1	1	1	1	1	1	1	1	1	1	1	1	1	1			
Total from all causes....	373	373		569	159	21	359	279	110	191	18	18	6	23	22	13	37	30	19	31	17	18	50	84	68	88	68	3	64	64	72	57	39	45	39	36	59	76	58	19	748						

LANARK.—Continued.

	1	2	3	4	5	6	7	8	9	10	11	12	13	14	15	16	17	18	19	20	21	22	23	24	25	26	27	28	29	30	31	32	33	34	35	36	37	38	39	40	41			
IX. THE SKIN.																																												
1. Erysipelas	1			1			1			1																																		
2. Skin and Adnexa (cancer excepted)																																												
Total.				1			1			1																																		
X. LOCOMOTOR SYSTEM.																																												
1. Pott's Disease																																												
2. Diseases of Bones and Joints																																												
3. Amputation (for unspecified Dis.)																																												
Total.																																												
XI. MALFORMATIONS, ETC.																																												
1. Still Births	10	4		14			14			14																																		
2. Congen. Deblility & Malformations.	19	13	1	33			33			33																																		
3. Other Diseases of Infancy																																												
4. Senile Decay	40	43		25	56	2	8	69	6																																			
Total.	69	60	1	72	56	2	55	69	6	47																																		
XII. SUICIDE.																																												
1. Poison																																												
2. Strangulation																																												
3. Gas Poisoning																																												
4. Drowning																																												
5. Firearms																																												
Total.																																												
XIII. ACCIDENTS.																																												
1. Fractures and Dislocations																																												
2. Gunshot																																												
3. Lightning																																												
4. Drowning																																												
5. Electric Cars																																												
6. Bicycles																																												
7. Railways																																												
8. Burns and Scalds																																												
9. Homicide																																												
Total.	14	2		14	11	1	11	3	2																																			
XIV. ILL-DEFINED CAUSES.																																												
1. Dropsy																																												
2. Tumors																																												
3. Other Ill-Defined Causes																																												
Total.	4	9		11	2		7	5	1																																			
Total from all causes	234	247	1	346	126	10	211	249	22	79	9	11	8	3	16	9	11	33	18	13	25	7	14	32	47	82	64	1	48	50	47	45	50	46	37	42	27	28	35	38	482			

RENFREW. — Continued.

	1	2	3	4	5	6	7	8	9	10	11	12	13	14	15	16	17	18	19	20	21	22	23	24	25	26	27	28	29	30	31	32	33	34	35	36	37	38	39	40	41			
IX. THE SKIN.																																												
1. Erysipelas																																												
2. Skin and Adnexa (Cancer excepted)																																												
Total																																												
X. LOCOMOTOR SYSTEM.																																												
1. Pott's Disease																																												
2. Diseases of the Bones and Joints																																												
3. Amputation (for unspecified Dis.)																																												
Total																																												
XI. MALFORMATIONS, ETC.																																												
1. Still Births	4	5		9			9			9																																		
2. Congen. Deblity & Malformations	27	33	1	61			61			61																																		
3. Other Diseases of Infancy																																												
4. Senile Decay	38	36		16	55	3	3	59	12																																			
Total	69	74	1	86	55	3	73	59	12	70																																		
XII. SUICIDE.																																												
1. Poison	1																																											
2. Strangulation																																												
3. Gas Poisoning																																												
4. Drowning																																												
5. Firearms																																												
Total	1			1			1																																					
XIII. ACCIDENTS.																																												
1. Fractures and Dislocations	11	2		9	3	1	2	8	3																																			
2. Gunshot	2			2			2																																					
3. Lightning																																												
4. Drowning	4	1		5			3	2																																				
5. Electric Cars																																												
6. Bicycles																																												
7. Railways	2			2			1	1																																				
8. Burns and Scalds																																												
9. Poison	1																																											
Total	20	3		18	4	1	5	14	4																																			
XIV. ILL-DEFINED CAUSES.																																												
1. Dropsy	6	1		1	5	1	1	6																																				
2. Tumors	2	4		3	3		1	5																																				
3. Other Ill-Defined Causes	10	6		15	1		9	7																																				
Total	18	11		19	9	1	11	18																																				
Total from all causes.....	294	276	2	420	140	12	273	265	34	148	14	19	5	4	13	12	19	17	28	19	21	21	15	37	72	58	49	1	38	38	57	45	44	48	36	59	43	44	55	44	572			

WENTWORTH.—Continued.

	1	2	3	4	5	6	7	8	9	10	11	12	13	14	15	16	17	18	19	20	21	22	23	24	25	26	27	28	29	30	31	32	33	34	35	36	37	38	39	40	41	
IX. THE SKIN.																																										
Erysipelas																																										
Skin and Adnexa (Cancer excepted)	2	1		2	1		1	2		1																																
X. LOCOMOTOR SYSTM. Total.																																										
Pott's Disease																																										
Diseases of Bones and Joints																																										
Amputation (for unspecified Dis.)																																										
XI. MALFORMATIONS, ETC.																																										
Still Births	19	24	8	51			51			51																																
Congen. Debility & Malformations.	31	43	3	77			77			77																																
Other Diseases of Infancy	1																																									
Senile Decay	48	38		19	65	2	6	69	11																																	
XII. SUICIDE. Total																																										
Poison																																										
Strangulation																																										
Gas Poison																																										
Drowning																																										
Firearms																																										
XIII. ACCIDENTS. Total.																																										
Fractures and Dislocations	15	2		9	8		13	4		1																																
Gunshot																																										
Lightning																																										
Drowning	5	1		5	1		3	1																																		
Electric Cars	1	1		1	1		1	1																																		
Bicycles	4			4			2	2																																		
Railways	2	3		3	2		4	1																																		
Burns and Scalds																																										
Homicide	2	1		1	2		1	2																																		
Poison	29	7		23	13		24	10	2																																	
XIV. ILL-DEFINED CAUSES.																																										
Dropsy	2	4		2	4		3	3																																		
Tumors	2	3		1	3		1	3																																		
Other Ill-Defined Causes	2	3		4	1		2	2	1																																	
Total																																										
Murder	1	1		1			1																																			
Lockjaw	1			1			1																																			
Total from all causes																																										
	553	560	11	727	383	16	548	486	92	280	32	4	6	28	32	39	37	47	37	137	85	37	32	85	148	89	111	80	80	96	116	96	116	96	116	102	86	101	96	1126		

LONDON.—Continued.

	1	2	3	4	5	6	7	8	9	10	11	12	13	14	15	16	17	18	19	20	21	22	23	24	25	26	27	28	29	30	31	32	33	34	35	36	37	38	39	40	
IX. THE SKIN.																																									
1. Erysipelas				1	1		1																																		
2. Skin and Adnexa (car. cer. excepted)																																									
Total				1	1		1																																		
X. LOCOMOTOR SYSTEM.																																									
1. Pott's Disease																																									
2. Diseases of Bones and Joints																																									
3. Amputation (for unspecified Dis. s.)																																									
Total																																									
XI. MALFORMATIONS, ETC.																																									
1. Still-Births	9	9	18	18	18	18	18	18	18	18	18	18	18	18	18	18	18	18	18	18	18	18	18	18	18	18	18	18	18	18	18	18	18	18	18	18	18	18	18	18	18
2. Congen. Debil. and Malformations.	21	17	38	38	38	38	38	38	38	38	38	38	38	38	38	38	38	38	38	38	38	38	38	38	38	38	38	38	38	38	38	38	38	38	38	38	38	38	38	38	
3. Other Diseases of Infancy	29	23	4	47	1	1	17	34																																	
4. Senile Decay	59	49	60	47	1	57	17	34	56																																
Total																																									
XII. SUICIDE.																																									
1. Poison																																									
2. Strangulation																																									
3. Gas Poisoning																																									
4. Drowning																																									
5. Firearms																																									
Total																																									
XIII. ACCIDENTS. Total.																																									
1. Fractures and Dislocations	6	6	6	6	6	6	6	6	6	6	6	6	6	6	6	6	6	6	6	6	6	6	6	6	6	6	6	6	6	6	6	6	6	6	6	6	6	6	6	6	
2. Gunshot	1	1	1	1	1	1	1	1	1	1	1	1	1	1	1	1	1	1	1	1	1	1	1	1	1	1	1	1	1	1	1	1	1	1	1	1	1	1	1		
3. Lightning	1	1	1	1	1	1	1	1	1	1	1	1	1	1	1	1	1	1	1	1	1	1	1	1	1	1	1	1	1	1	1	1	1	1	1	1	1	1	1		
4. Drowning																																									
5. Electric Cans																																									
6. Bicycles	3	1	2	2	1	3	1	1	1	1	1	1	1	1	1	1	1	1	1	1	1	1	1	1	1	1	1	1	1	1	1	1	1	1	1	1	1	1			
7. Railways	1	1	1	1	1	1	1	1	1	1	1	1	1	1	1	1	1	1	1	1	1	1	1	1	1	1	1	1	1	1	1	1	1	1	1	1	1	1			
8. Burns and Scalds	1	1	1	1	1	1	1	1	1	1	1	1	1	1	1	1	1	1	1	1	1	1	1	1	1	1	1	1	1	1	1	1	1	1	1	1	1	1			
9. Strangulation	3	1	2	1	1	2	1	1	1	1	1	1	1	1	1	1	1	1	1	1	1	1	1	1	1	1	1	1	1	1	1	1	1	1	1	1	1	1			
10. Poison	14	2	11	5	4	1	1	1	1	1	1	1	1	1	1	1	1	1	1	1	1	1	1	1	1	1	1	1	1	1	1	1	1	1	1	1	1				
Total	4	2	1	5	1	5	1	5	1	5	1	5	1	5	1	5	1	5	1	5	1	5	1	5	1	5	1	5	1	5	1	5	1	5	1	5	1	5			
XIV. ILL-DEFINED CAUSES.																																									
1. Dropsy	6	6	6	6	6	6	6	6	6	6	6	6	6	6	6	6	6	6	6	6	6	6	6	6	6	6	6	6	6	6	6	6	6	6	6	6	6	6	6		
2. Tumors	1	2	3	1	1	1	1	1	1	1	1	1	1	1	1	1	1	1	1	1	1	1	1	1	1	1	1	1	1	1	1	1	1	1	1	1	1	1			
3. Other Ill-Defined Causes	5	10	6	9	1	5	9	1	1	1	1	1	1	1	1	1	1	1	1	1	1	1	1	1	1	1	1	1	1	1	1	1	1	1	1	1	1				
Total	1	1	1	1	1	1	1	1	1	1	1	1	1	1	1	1	1	1	1	1	1	1	1	1	1	1	1	1	1	1	1	1	1	1	1	1	1	1			
Lockjaw																																									
Total from all causes	278	226	310	191	3	178	97	229	109	18	9	2	6	12	9	35	22	14	16	20	42	43	59	58	43	42	37	43	37	42	51	50	45	42	40	37	38	39			

CAUSES OF DEATHS BY TOWNS IN 1900.—BROCKVILLE. POPULATION, 8,940.

General Diseases.	Sex.										Nativity.										Soc'l con.										Ages.										Months.										Totals.																																																		
	Male.					Female.					Canada.					Foreign.					Single.					Married.					Not sta.					10-14.					15-19.					20-24.						25-29.					30-34.					35-39.					40-44.					45-49.					50-59.					60-69.					70-79.					80 & ov.					Nov & ov.				
	1	2	3	4	5	6	7	8	9	10	11	12	13	14	15	16	17	18	19	20	21	22	23	24	25	26	27	28	29	30	31	32	33	34	35	36	37	38	39	40	41	42	43	44	45	46	47	48	49	50		51	52	53	54	55																																													
I. COMMUNICABLE DISEASES.																																																																																																					
1. Typhoid fever.....																																																																																																					
2. Smallpox.....																																																																																																					
3. Measles.....																																																																																																					
4. Scarlet Fever.....																																																																																																					
5. Whooping Cough.....																																																																																																					
6. Diphtheria and Croup.....																																																																																																					
7. Influenza.....																																																																																																					
8. Other Epidemic Diseases.....																																																																																																					
Total.....																																																																																																					
II. OTHER GENERAL DISEASES.																																																																																																					
1. Pyæmia and Septicæmia.....																																																																																																					
2. Malarial Fever.....																																																																																																					
3. Tuberculosis and Scrofula.....																																																																																																					
4. Syphilis.....																																																																																																					
5. Cancer.....																																																																																																					
6. Rheumatism and Gout.....																																																																																																					
7. Diabetes.....																																																																																																					
8. Other General Diseases.....																																																																																																					
9. Alcoholism, Acute and Chronic.....																																																																																																					
Total.....																																																																																																					
III. LOCAL DISEASES.																																																																																																					
Local Diseases.																																																																																																					
IV. NEUROUS SYSTEM.																																																																																																					
1. Encephalitis.....																																																																																																					
2. Simple Meningitis.....																																																																																																					
3. Epidemic Cerebro-spinal Meningitis.....																																																																																																					
4. Congestion and Hemorrhage of Brain.....																																																																																																					
5. Softening of the Brain.....																																																																																																					
6. Paralysis without specified cause.....																																																																																																					
7. Insanity.....																																																																																																					
8. Epilepsy.....																																																																																																					
9. Convulsions (not puerperal).....																																																																																																					
10. Other Nervous Diseases.....																																																																																																					
Total.....																																																																																																					
IV. CIRCULATORY SYSTEM.																																																																																																					
1. Pericarditis.....																																																																																																					
2. Endocarditis.....																																																																																																					

CAUSES OF DEATHS BY TOWNS IN 1900.—NIAGARA FALLS.—POPULATION, 4,244.

General Diseases.	Sex.		Nativity.		Soc con.		Ages.										Months.												Totals.																															
	Male.	Female.	Canada	Foreign	Single	Married	Under 5.					Ages.					Months.																																											
							0-1	1-2	2-3	3-4	5-9	10-14	15-19	20-24	25-29	30-34	35-39	40-44	45-49	50-54	55-59	60-69	70-79	80 & ov.	Not yv.	Jan.	Feb.	March.		April.	May.	June.	July.	Aug.	Sept.	Oct.	Nov.	Dec.																						
Number of Column.																				1	2	3	4	5	6	7	8	9	10	11	12	13	14	15	16	17	18	19	20	21	22	23	24	25	26	27	28	29	30	31	32	33	34	35	36	37	38	39	40	41
I. COMMUNICABLE DISEASES.																																																												
1. Typhoid Fever.....																																																												
2. Smallpox.....																																																												
3. Measles.....																																																												
4. Scarlet Fever.....																																																												
5. Whooping Cough.....																																																												
6. Diphtheria and Croup.....																																																												
7. Influenza.....																																																												
8. Other Epidemic Diseases.....																																																												
Total.....																																																												
II. OTHER GENERAL DISEASES.																																																												
1. Pyæmia and Septicæmia.....																																																												
2. Malarial Fever.....																																																												
3. Tuberculosis and Scrofula.....																																																												
4. Syphilis.....																																																												
5. Cancer.....																																																												
6. Rheumatism and Gout.....																																																												
7. Diabetes.....																																																												
8. Other General Diseases.....																																																												
9. Alcoholism, Acute and Chronic.....																																																												
Total.....																																																												
Local Diseases.																																																												
III. NERVOUS SYSTEM.																																																												
1. Encephalitis.....																																																												
2. Simple Meningitis.....																																																												
3. Epidemic Cerebro-spinal Meningitis.....																																																												
4. Congestion & Hemorrhage of Brain.....																																																												
5. Softening of Brain.....																																																												
6. Paralysis without specified cause.....																																																												
7. Insanity.....																																																												
8. Epilepsy.....																																																												
9. Convulsions (not puerperal).....																																																												
10. Other Nervous Diseases.....																																																												
Total.....																																																												
IV. CIRCULATORY SYSTEM.																																																												
1. Pericarditis.....																																																												
2. Endocarditis.....																																																												

<p>CALL NO:</p> <p>Gov't.Doc. Ont. L</p>	<p>AUTHOR</p> <p>Ontario. Legislative Assembly</p> <p>TITLE</p> <p>Sessional papers.</p> <p>VOL. 34, pt.2 (1902)</p>
<p>DATE CHARGED: June 12/73</p> <p>TO</p> <p>TICK AND INITIAL</p>	

