

## **Historic, Archive Document**

Do not assume content reflects current scientific knowledge, policies, or practices.



6755  
You Can Save Money by Buying from  
This Catalogue

See Page 1

LIBRARY  
RECEIVED

★ MAY 1 1928 ★

The U. S. Department of Agriculture

# Granite State Nurseries

Hampton Road, EXETER, N. H.

J. A. Tufts, Jr., Prop.

Phone 178-M

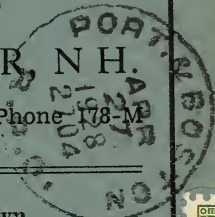

Hardy New England Grown  
Best By Test



1928

Quality

Service

Satisfaction

New England  
Industry

Reasonable  
Prices

Acclimated  
Stock

( See Inside Back Cover for Index )

## LOCATION OF NURSERIES

One Mile from the "Square" at Exeter, on the Hampton road,—the main highway from Manchester to the beach. Six miles from Hampton and the Lafayette Highway (running from Boston to Portland, via Newburyport and Portsmouth). 32 miles from Manchester, 14 miles from Portsmouth, 9 miles from Amesbury, and 18 miles from Haverhill.

## CASH DISCOUNT

When cash in full accompanies order, a 10% discount may be taken on Spring orders received before March 1st; and a 5% discount on orders received in March.

TERMS ARE: CASH AT, OR BEFORE TIME  
OF SHIPMENT, OR ON DELIVERY

Prices quoted are for stock at the nurseries or delivered to our railroad station. There is no charge for packing.

We are always ready and willing to correct errors on our part, but we are at no time responsible for any amount greater than the original sales price. All claims for damage in transit must be made to the transportation company. Our responsibility ceases on delivery to the carrier.

We book all orders with the understanding that same shall be void should injury befall stock from fire, error in count, or other causes beyond our control.

## TIME OF PLANTING

All Stock listed in this catalog may be transplanted in the Spring. Peonies, Irises, and Evergreens may also be transplanted in August or later.

Perennials and pot-grown strawberry plants may also be moved in September or later.

Apple Trees, Small Fruits, Grape Vines, and most varieties of Shade Trees, Shrubs, and Vines may also be transplanted in October or November.

The following

## CERTIFICATE OF INSPECTION

Will accompany all shipments made from our Nurseries:—

STATE OF NEW HAMPSHIRE

Department of Agriculture

Division of Nursery Inspection

This certifies that inspection of the nursery of James A. Tufts, Jr., at Exeter, N. H., was completed.....

The attached stock was included within the above inspection and is apparently free from dangerous insects or diseases.

(Signed) W. C. O'KANE,

State Nursery Inspector.

## SUNDAYS

We do not make a practice of filling orders on Sunday. As an accommodation however, we are glad to get up orders on Saturday which may, by arrangement, be called for on Sunday. Our hours of business are: Week days, 7 A. M. to 5 P. M., standard time.

## PROPRIETOR'S PAGE



### OURS IS A "GROWING BUSINESS"

Each year more and more people in New England are learning that it is unnecessary, and often unwise, to send orders for nursery stock to distant places. In support of the claim that hundreds of home-owners, garden-lovers, farmers, fruit-growers, and others, are finding that here at The Granite State Nurseries, in the Heart of New England, they can get good nursery stock of all kinds in varieties adapted to this cold section, and also at reasonable prices, we submit the following figures.

In the year 1925 we filled over 300 more orders than in 1924; in the year 1926 over 200 more orders than in 1925; and in 1927 almost 500 more orders than in 1926; or a gain of over 1000 orders a year in three years. This is an indication to us that our business, like the stock we sell, is in a healthy condition.

In this connection, we wish to express our appreciation of the patronage and good-will of our many customers, and to thank them for the recommendations of our stock which many of them must have given their friends in order to make this phenomenal increase possible.

Each year we are more and more earnestly striving to be worthy of this confidence and patronage. We are fully conscious of the fact that your success is our success.

**When You Are Satisfied, We Are Satisfied.**

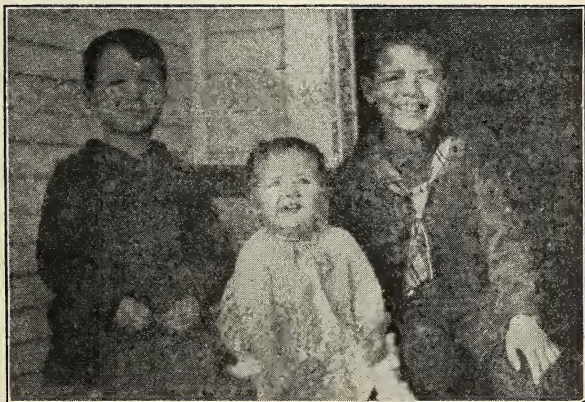

Introducing Eleanor May, with her brothers  
Ralph and Arthur

## FRUIT TREES

In the past two seasons several fruit growers who have bought their trees from us by the hundred have reported that their loss did not exceed one or two per cent. When you receive our trees we are sure that you will be well pleased with them, too. Cut them back well, set them out promptly, and properly, and you should have good success with them.

### APPLES

#### CERTIFIED TRUE-TO-NAME

(By the Massachusetts Fruit Growers' Asso.)

2-3 Yr. Trees, 5-7 ft., 60c each; \$5.00 for 10; \$45.00 per 100.

#### UNCERTIFIED

2-3 Yr. Trees, 5-7 ft., 50c each; \$4.50 for 10; \$40.00 per 100.

Extra Size Especially Selected, 75c each; \$6.50 for 10.

#### SUMMER APPLES

**Yellow Transparent.** Productive young bearer. July.

**Early Harvest.** Large, yellow. Cooking and eating.

**Red Astrachan.** Large, juicy, and good. August.

**Sweet Bough.** (August Sweet.) Very sweet. Large.

**William's Favorite.** Red. Good for market or home. August.

**Duchess of Oldenburg.** Striped red. Prolific. Very good. September. Especially hardy. Good for market or home.

#### FALL OR AUTUMN APPLES

**Gravenstein.** Yellow striped red. Juicy. One of the best for cooking or eating. September-October.

**Wealthy.** Dark red. Productive. Good seller. Oct.-Nov.

**McIntosh Red.** Fine quality. Hardy, productive. October-January.

**Snow (Fameuse).** Red with very white flesh. Hardy. Very good. October-January.

**Hubbardston.** Red. Popular old variety. November-February.

**Pound Sweet.** Yellow. A favorite for baking. November-February.

#### WINTER APPLES

**Cortland.** Of the McIntosh type and flavor. A promising new apple for New England. Originated by the N. Y. Experiment Station.

**Opalescent.** Red. Very showy and attractive. October-January.

**Winter Banana.** Yellow and red. To eat or bake. November-February.

**Baldwin.** Red. Still leads in New England. November-April.

**Rhode Island Greening.** Cooking or dessert. November-March.

**Northern Spy.** Striped red. Juicy and good. November-March.

**Wagener.** Red. Cooking and eating. Dec-Mar.

**Stayman Winesap.** Late-keeping. Red and yellow.

**Tolman Sweet.** Best for winter baking. Dec.-Mar.

**Delicious.** Red. Very good for eating. Dec.-Apr.

**Roxbury Russet.** Late keeper. Productive. Jan.-June.

## CRAB APPLES

These varieties are very hardy. The fruit is excellent for jelly and finds ready sale on the market. The trees are very ornamental. (Prices same as other apples).

**Transcendent.** Yellow and red. Young bearer. Sept.  
**Hyslop.** Large. Good keeper. Deep red. Sept.-Oct.

## DWARF APPLE TREES

3-4 ft. \$1.00 each

For shipment by Parcel Post, add 10c per tree.

**Delicious**      **No. Spy.**      **Baldwin**      **McInosh Red**

## APPLE BARRELS

We Sell Apple Barrels in carload lots or less. When you can tell about how many you will need for your crop, let us know and we will quote you.

## QUINCES

4-5 ft. \$1.00 each

**Champion.** Delicious flavor for preserves. Young bearer.

**Orange.** Bright yellow. Vigorous and productive.

## CHERRIES

The first three varieties are very hardy, productive, and profitable, and very popular for canning. Sweet cherries should be planted on soils and locations suitable for peaches and will there prove very profitable.

### Sour

2- Yr. Trees, 5-7 ft., \$1.00 each; \$7.50 for 10.

**Early Richmond.** Bright red. Slightly acid. Hardy.

**Montmorency.** Dark red. Large. Slightly acid. Very hardy.

**English Morello.** Blackish red. Slightly acid. Very hardy and productive.

### Sweet

2-Yr. Trees, 5-7 ft., \$1.00 each; \$8.50 for 10.

**Black Tartarian.** Sweet, large and luscious.

**Napoleon Bigarreau.** Sweet. Yellow and pink. Large.

**Governor Wood.** Sweet, yellow and red. Large. Juicy

**Windsor.** Liver color. Fine quality. Hardy.

## PEARS

2-Yr. Trees, 5-7 ft., \$1.00 each; \$7.50 for 10 (except as noted). 5 or more of one variety at 10 rate.

**Clapp's Favorite.** Best early pear. August.

**Bartlett.** Very popular. September.

**Beurre Bosc.** A Fall variety. Very profitable for market. Melting. Pleasant. \$1.00 each, \$8.50 for 10.

**Seckel.** Fall. Rich and highly flavored. Small.

**Worden Seckel.** Medium size. Juicy, buttery.

**Duchess (d'Angouleme.)** Large, greenish yellow. Oct.

**Sheldon.** Large, round, russet. Rich and spicy. Nov.

**Beurre d'Anjou.** Large, high quality. Dec.

**Lawrence.** Large, tender, yellow. Dec.

## FRUIT TREES BY MAIL

With the exception of peach trees, only Dwarf Fruit Trees can be sent by mail.

## DWARF PEAR TREES

Dwarf pear trees are often better for the small homestead or garden and for such we recommend them. They bear good crops in two or three years from setting out and the fruit is exceptionally fine in quality and size.

Fine 2-Yr. Trees, 3-5 ft., 85c each.

**Clapp's Favorite      Seckel      Bartlett      Duchess**  
**Beurre d'Anjou**

For shipment by Parcel Post, add 10c per tree.

See above list for description of varieties.

## PLUMS

Plum trees do especially well in hen-yards, but will succeed in any good soil.

2-Yr. Trees, 5-6 ft., \$1.00 each; 5 for \$4.00.

Varieties arranged in order of earliness.

### JAPANESE TYPE

**Red June.** Medium size, cherry red.

**Abundance.** Cherry red, sweet, rich. Eating or canning.

**Burbank.** Cherry red. Enormously productive.

**Satsuma.** Purple and red, with blue bloom. Small.

**October Purple.** Large, good grower, good quality.

### EUROPEAN TYPE

**Bradshaw.** Large, reddish yellow, dessert variety. Early.

**Lombard.** Purple, medium size, good quality.

**Shropshire Damson.** Deep blue, canning variety. Late.

## PEACHES

As with all our fruit trees, the varieties of peaches offered here have been carefully selected as the best for New England. They are all Free-stone and arranged in the order of their ripening.

4-6 Ft. Trees, 40c each; \$3.50 for 10; \$27.00 per 100.

For shipment by Parcel Post, add 5c per tree.

**Greensboro.** Yellow-white overlaid with red. Hardy in wood and bud.

**Champion.** White with red cheek. Large. Delicious.

**Rochester.** A new variety highly praised by some authorities. Earliest yellow. Large and pretty.

**Carmen.** Creamy white with red blush. Great for home use or market.

**Early Crawford.** Very popular. Yellow. Good quality.

**Belle of Georgia.** White overlaid with red. Productive.

**J. H. Hale.** Very large. Deep yellow.

**Elberta.** Large golden yellow. Juicy, rich. Good quality. Probably the most popular peach in New England. **Special quotations in quantities.**

We sell **Peach Baskets**. When you are ready to buy, write us for prices.

We want your order not only this year, but next year, and in the years to come.



## RASPBERRIES

### LATHAM

**Hardy—Productive—Good Quality**

We were one of the first nurseries to offer Latham Raspberry plants. The variety has been with us long enough now to demonstrate its superior hardiness and productivity without sacrifice of quality. We have no hesitation in recommending it for general planting.

12 plants for \$1.00; 25 for \$1.75; 50 for \$3.00; 100 for \$5. 5c per dozen additional if by mail.

### FOLLOWING VARIETIES

75c per doz.; \$1.25 for 25; \$3.50 for 100; \$30.00 per 1000.

5c per doz. additional if by mail.

**St. Regis Everbearing.** In a class by itself. Bright red, fine quality. Very early. With good cultivation, produces fruit from June to October. Very profitable.

**Cuthbert.** The great commercial red raspberry. Good quality. Good cropper. Vigorous grower.

**Herbert.** Next to Latham in hardiness. Large red, good quality.

**Plum-Farmer.** The best black-cap. Early.. Good for canning or preserving.

### COLUMBIAN

\$1.50 per doz.; \$2.50 for 25; \$8.00 for 100. 5c per doz. additional if by mail.

**Columbian.** Purple. A very good cropper and one of the best for preserving. This variety does not spread and so can be kept under control very easily. We have found that tip-plants are not satisfactory so are offering **one-year transplants**. Raspberries are easy to raise, and they sell readily. Set the plants 3 ft. apart in the row, and rows 5 ft. apart. Use chemical fertilizer, with possibly wood ashes, and keep well cultivated.

### BLACKBERRIES

75c per doz.; \$1.25 for 25; \$3.50 for 100; \$32.00 per 1000.

5c per doz. additional if by mail.

**Snyder.** Very hardy, productive variety. The best.

**Eldorado.** Excellent quality, productive. Fairly hardy.

The market is seldom sufficiently supplied with blackberries.

Set plants same as raspberries, except that it is desirable to make the rows a little farther apart.

### GRAPE VINES

Plant on light loamy to sandy soils and in sunny locations. Train on trellis or southern side of fence, barn, or house. Profitable and easy to raise.

2 Yr. Vines, 30c each; \$1.25 for 5, except as noted.

On orders for 5 or more grape vines, we pay the postage except on C. O. D. shipments. For less than 5 vines, add 5c per vine for postage.

### BLUE GRAPES

**Moore's Early.** One of the very best for New England.

**Worden.** Similar to Concord but larger, earlier, better.

(Continued on next page)

**Concord.** Still a desirable variety and a great favorite.  
**Campbell's Early.** Large and handsome.

### RED GRAPES

**Brighton.** Bunch and berry large. Quality fine.

**Delaware.** Small, fine flavor, popular.

### WHITE GRAPES

**Niagara.** Bunch and berry large. Fine flavor.

### DISTANCES OF PLANTING

Apples, 30-40 feet.	Sweet Cherries, 20-25 feet.
Peaches, 16-20 feet.	Sour Cherries, 15-18 feet.
Pears, 20-25 feet.	Blackberries, 4x7 to 6x8 feet.
Plums, 16-20 feet.	Red Raspberries, 3x5 feet.
Quinces, 10-12 feet.	Black Raspberries, 3x6 feet.
Grape Vines, 8-12 feet.	Strawberries (garden), 1-3 feet.
Asparagus, 1½x3 feet.	Strawberries (field), 1-4 feet.
Rhubarb, 1½ feet.	

### STRAWBERRY PLANTS

Prices quoted here are for Spring of 1928 only.

For Fall Planting, we offer

#### Pot-Grown Howard 17

At \$1.50 per 25 by Parcel Post. \$4.50 per 100 by Express collect.

### EVERBEARING VARIETIES



These are very desirable for the home garden or for the man or woman who has a good local market like a summer hotel. Their novelty has worn off, they have proved themselves worthy, and have come to stay.

65c for 25 plants; \$1.00 for 50; \$2.00 for 100

\$8.00 for 500; \$15 for 1000

**We Pay the Postage** on lots of 500 or less except on C. O. D. shipments.

**Progressive.** Dark, glossy red. Is the earliest spring berry and a good fruiter all season long. Cultivate and fertilize it well and it will pay for itself many times over.

**Superb.** Large, dark red.

A good variety to grow in hills. Mulch well, and keep cultivated, and it will produce an abundance of big berries in the Spring and a good succession of them until freezing weather.

**Peerless.** Resembles Superb.

**Champion.** Much like Progressive.

### STANDARD VARIETIES

All perfect flowering, except Sample.

50c for 25 plants; 75c for 50; \$1.25 for 100; \$5.00 for 500; \$9.00 for 1000.

We pay the postage on lots of 500 or less except on C. O. D. shipments.

**Howard 17.** For a good all-around variety for home or market, this has no superior. Among its many good qualities are the following: Earliness, good size, color, shape, shipping qualities, drought resistance, productiveness, disease resistance, supply of pollen and length of fruiting season.

**Senator Dunlap.** Early to mid-season. A well-established old variety which gives an abundance of satisfaction.

**Brandywine.** An old favorite which many of our customers still set.

**Abington.** Mid-season. Being deep-rooted, withstands drought. Large, bright red berries that ripen all over at once. Good for home or market.

**First Quality.** Mid-season. Very attractive berry, long and pointed. Sells very readily and is all that its name implies.

**Marshall.** Mid-season to late. An old variety that is still popular for home gardens on account of its size, quality, and general appearance. Very fancy.

**Sample.** Late. Bright red and attractive. A very desirable variety, but must be planted with other varieties for pollenizing. (We recommend Abington).

**Heritage.** Late. Produces a big crop of extra large, good quality berries. Does not run too much and is a good variety to prolong the season.

### STRAWBERRIES

Every garden and farm should raise a good supply for use fresh and for canning. They make a very wonderful sauce or preserve. Incidentally, they are a profitable crop to raise for market. In planting, choose well-prepared ground, free from witch grass, and set the plants with the crown or bud just at the surface of the ground. Set the plants 1 ft. apart, with the rows at least 3 ft. apart.

Our plants are what we call "Good-as-Grow" Brand. Order early and set as early as possible. Please specify if we may substitute, if sold out of any variety ordered.

### RHUBARB ROOTS, "PIE PLANT"

20c each; \$1.50 for 10. By mail, 25c each; \$1.75 for 10.

**Linnaeus.** The standard large, early variety for home or market.

Rhubarb is a good spring tonic. It is easy to raise, and any surplus may be canned for winter use as sauce or for pies.

**WE WANT YOU TO BE ONE OF OUR  
SATISFIED CUSTOMERS**

**WE AIM TO MORE THAN PLEASE**

**TREES AND PLANTS FOR THE NEW ENGLAND  
ORCHARD AND GARDEN**

## ASPARAGUS ROOTS

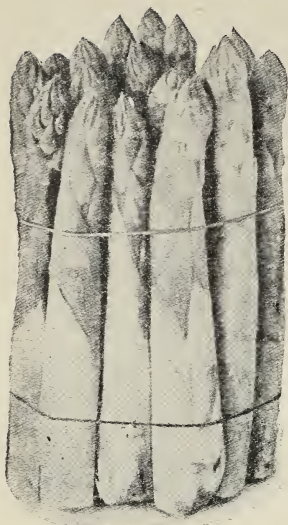

Every gardener and farmer should raise his own asparagus, even if all he has is a few plants in a row alongside the vegetable garden, out of the way of the plow, but where the wheel-harrow can be run over them in early spring. Asparagus should be set only on well-prepared ground which is free from witch grass. We still recommend spring-planting only, but should like to hear from anybody who has had success with Fall-planting. Upon request we will gladly mail more complete instruc-

tions on starting an Asparagus Bed.

The best variety of all is Mary Washington. Consequently we are raising only this variety. Why not plant the best and why not let us fill your order with fresh-dug roots at reasonable prices?

1-Yr. Roots: 50c for 25; 75c for 50; \$1.50 for 100; \$6.00 for 500; \$12.00 for 1000.

By mail: 55c for 25 roots; 85c for 50; \$1.60 for 100; \$6.50 for 500.

2-Yr. Roots: 75c for 25; \$1.00 for 50; \$2.00 for 100; \$7.50 for 500; \$15.00 for 1000.

By mail: 80c for 25; \$1.10 for 50; \$2.10 for 100; \$8.00 for 500.

## ORNAMENTAL SHADE TREES

**Ash, American.** Tall, healthy, rapid-growing trees. 6-8 ft. \$1.50.

**Birch, Cut-Leaf Weeping.** Beautiful, graceful lawn trees. 4-5 ft. \$2.50, 6-7 ft. \$4.00.

**Birch, Paper or Canoe.** The beautiful, native white variety. Well-branched, 4-6 ft. trees. \$2.00.

**Box Elder.** Rapid-growing, spreading tree which grows to height of 40-50 ft. 6-8 ft. \$1.25.

**Catalpa, Bungeii.** Round compact heads. Low-growing formal trees. 5-6 ft. \$2.00.

**Catalpa, Speciosa.** Rapid grower with white flowers and long seed pods. Grows 40 ft. tall. 6-8 ft. \$1.50.

**Crab, Betchel's Double-Flowering.** Fragrant flowers on long, drooping branches. 3-4 ft. \$1.50.

**Dogwood, White-Flowering.** A beautiful small tree, with white flowers. \$1.00.

**Elm, American.** The famous New England street tree. 6-8 ft. \$1.50. 8-10 ft. \$3.00.

**Elm, Camperdown, or Weeping.** Has long, horizontally spreading branches which make good arbors. \$3.00.

- Horse Chestnut.** Known by everybody. White flowers. 4-5 ft. \$2.00. 6-8 ft. \$3.00.
- Linden, American.** Stately rapid-growing tree which grows about as tall as Sugar maples. 6-8 ft. \$2.00.
- Maple, Ash-Leaved.** See Box Elder.
- Maple, Cut-Leaf Weeping.** (Weir's). Long, hanging branches. Rapid grower. 8-10 ft. \$3.00.
- Maple, Norway.** Rapid-growing street tree. 6-8 ft. \$2.00. 8-10 ft. \$3.00.
- Maple, Schwedler.** Crimson foliage, changing to bronze. 6-7 ft. whips. \$3.00.
- Maple, Silver.** Large, spreading, rapid-growing. 8 ft. \$2.00.
- Maple, Sugar, or Rock.** The popular street tree. 6-8 ft. \$2.50 8-10 ft. \$3.50.
- Mountain Ash.** Ornamental, scarlet fruit in fall. \$2.00.
- Mulberry, Tea's Weeping.** Small trees with drooping branches and dense, deep green foliage. Especially for lawn planting. 1-yr. heads. \$2.50.
- Poplar, Carolina.** Quick grower, with maple-shape top. 6-8 ft., 50c 8-10 ft., 75c. (12 trees for 10 times the price of one).
- Poplar, Lombardy.** Tall, slender, rapid-grower. 6-8 ft., 75c. 8-10 ft., \$1.00. (12 trees for 10 times the price of one).
- Thorn, Paul's Scarlet.** Covered with very pretty flowers in May. 4-5 ft., \$3.00.
- Willow, Golden-Barked.** An upright, spreading tree which grows 30-40 ft. tall. 6-8 ft., \$1.50. 8-10 ft., \$2.00.
- Willow, Laurel-Leaf.** Upright and spreading growing tree which attains height of 20-30 ft. Makes quick effects and is good for screens. Bushy 5-6 ft. trees. \$1.00.
- Willow, Thurlow.** Spreading tree with long hanging branches and yellow-green bark. Attains height of 30-40 ft. 6-8 ft. \$1.00. Well-branched.
- Willow, Wisconsin, Weeping.** A good weeping variety which grows 30-40 ft. tall. Well-branched, 4-6 ft. \$1.00.

### ARBOR DAY

This was originally celebrated in Nebraska in 1872. Now it is observed in practically every state in the Union. The dates for those in New England are as follows: Maine, New Hampshire, and Connecticut by proclamation of the Governor (Conn. in May); Vermont, May 4; Massachusetts, April 28; Rhode Island, May 11.

### EVERY DAY IS ARBOR DAY WITH US

Our nurseries are located right here in New England within a comparatively few miles of you, and we can get stock to you in good fresh condition—making it unnecessary for you to send away off to some other part of the country for trees, plants and bulbs.

## EVERGREEN TREES

Transplanting may be done in the spring, or in the late summer or early fall.

Ten trees of one size for nine times the price of one tree.

**American Arborvitae.** A shapely lawn tree, unequalled for hedges, shelters, or screens. 1 ft., \$1.00. 2 ft., \$2.00. 3 ft., \$3.00. 4 ft., \$4.00. 5 ft., \$5.00.

**Globe Arborvitae.** Small, round decorative trees. 9 in., \$1.25. 12 in., \$2.00. 15 in., \$2.50. 18 in., \$2.75.

**Pyramidal Arborvitae.** Slender, formal-shaped trees of very pretty dark green. 18 in., \$2.00. 2 ft., \$2.50. 2½ ft., \$3.25. 3 ft., \$4.00. 3½ ft., \$5.00. 4 ft., \$6.50.

**Hemlock.** Especially beautiful when laden with snow. Used as a lawn tree or in hedges. Grows in sunlight or shade. 12 in., \$1.50. 18 in., \$2.00. 24 in., \$3.00. 30 in., \$4.00. 36 in., \$4.50.

**Juniper, Pfitzer's.** Horizontally spreading, feathery, gray-green. Dwarfish. 12 in., \$2.50. 15 in., \$3.00. 18 in., \$3.50. 24 in., \$4.50.

**Juniper, Sabina. Savin Juniper. Semi-dwarf.** Vase-shape. Dark green foliage. 12 in., \$2.00. 15 in., \$2.75. 18 in., \$3.50. 24 in., \$4.25.

**Pine, Norway.** A native dark green variety with long needles. 2 ft. \$1.50.

**Red Cedar.** A beautiful, slender, upright dark green, native tree. 1 ft., \$1.50. 2 ft., \$2.50. 3 ft., \$3.50.

**Retinospora filifera. Thread-like Cypress.** A very graceful small tree with deep green drooping foliage. 12-15 in. \$1.50.

**Retinospora filifera aurea. Golden Thread-like Cypress.** A very pretty bright golden form. 10-12 in. \$1.50.

**Retinospora pisifera aurea. Golden Sawara Cypress.** Very hardy, gracefully drooping variety with good color. 12-15 in. \$1.50.

**Spruce, Colorado Blue.** Popular steel-blue trees. 1 ft. \$5.00, 1½ ft. \$6.00, 2 ft. \$8.00, 2½ ft. \$10, 3 ft. \$12.

**Spruce, Colorado Green.** Very hardy, useful, and pretty. 1 ft. \$2.00; 1½ ft. \$3.00, 2 ft. \$4.00 2½ ft. \$5.00, 3 ft. \$6.00.

**Spruce, Norway.** A rapid and tall grower. 1 ft. \$1.00, 2 ft. \$2.00, 3 ft. \$4.00.

## EVERGREENS

In addition to the foregoing, we can furnish other sizes, smaller and larger, and other varieties, and we shall be pleased to furnish information upon request.

Think of These When You Think of Trees

## HARDY ORNAMENTAL SHRUBS

Prices quoted are for at least 2-3 ft. shrubs, unless otherwise specified.

Small orders for shrubs can be sent by Parcel Post. Remit 5c additional for each shrub to cover special packing and postage.

Special quotations on quantities.

- Almond, Flowering.** Old-fashioned shrub, covered in the spring with small, double, rose-like flowers. White and red, 75c.
- Althea, Rose of Sharon.** One of the few late-blooming shrubs, flowering in August and September. Erect and tree-like. Double pink or white. 3-4 ft. 75c.
- Aralia.** Suitable for dry, sandy spots. Has glossy, deep green leaves. Makes a good hedge. 50c.
- Barberry, Japanese.** The best shrub for New England hedges. Absolutely hardy, and pretty at all seasons. 3-yr., 12-18 in., 25c each; \$2.00 for 10; \$12.00 for 100.  
3-yr., 18-24 in., 30c each; \$2.50 for 10; \$18.00 for 100.
- Bridal Wreath.** See Spirea.
- Burning Bush.** See Euonymous.
- Butterfly Bush, or Summer Lilac.** A free-growing shrub with fragrant, lilac-like flowers all summer. 50c.
- Cinquefoil, Shrubby.** Grows 3 ft. high. Single yellow flowers all summer. 40c.
- Coral Berry.** A graceful small shrub suitable for dry spots. Small pink flowers followed by clusters of coral red berries. 40c.
- Daphne or Garland Flower.** A low-growing evergreen shrub with clusters of fragrant pink flowers in early spring. 8-10 in., \$1.25. 10-12 in., \$2.00.
- Deutzia, Pride of Rochester.** Pink and white flowers in early spring, on upright spikes. 50c.
- Deutzia, Dwarf.** (Gracilis). A very useful low-growing shrub with clusters of sweet, white flowers in May and June. 50c. 18-24 in. 75c.
- Deutzia, Lemoine's.** Very pretty shrub, growing 3-4 ft. tall, covered with white blossoms in June. 24 in. 60c.
- Dogwood, Red-Barked.** Beautiful bright red bark which is especially ornamental in winter. 40c.
- Dogwood, Golden-Barked.** Pretty planted with the red. 40c.
- Elder, Golden.** Large, bright yellow foliage. Showy clusters of white flowers. Good for planting with other shrubs. 50c.
- Euonymous or Burning Bush.** So-called on account of its autumn color. Corky bark. Ornamental scarlet berries. Grows well in shady or dry spots and makes very pretty shrub. 75c.
- Euonymous or Evergreen Bittersweet.** A very good ground cover in sunlight or shade. (See vines). 50c. Extra size 75c. (Not sold by height).
- Forsythia, Golden Bell.** The shrub with beautiful yellow blossoms which appear in April, before the leaves come out. 50c. Weeping variety, 50c.
- High Bush Cranberry.** Flat heads of white flowers in May-June, followed in July by scarlet berries. 75c.
- Honeysuckle, Morrowii.** White flowers followed by bright red berries. Spreading in form. 50c.

**Honeysuckle, Ruprecht.** Vigorous grower with white flowers and red berries. 50c.

**Honeysuckle, Tartarian.** Upright grower with red flowers followed by bright red fruit. 50c.

**Hugonis Rose.** A beautiful shrub-like rose which is covered with fragrant yellow flowers in May. Has good foliage and is attractive as a lawn specimen. \$1.00.

**Hydrangea, Everblooming, or Hills of Snow.** Begins to produce white heads of flowers in June and continues until fall. 18-24 in., 50c; 2-3 ft., 60c.

**Hydrangea P. G.** One of the showiest and most popular shrubs. Cone-shaped clusters of white flowers which later turn pink. Very ornamental as single plants, in beds, or in rows. 18-24 in., 50c; 2-3 ft., 60c.

**Hydrangea P. G. Tree Form.** Trained to a single stem or stalk, branching out at the height of about 3-4 ft., \$1.25; 4-5 ft., \$1.50.

**Japan Quince.** Scarlet flowers in May. 75c.

**Kerria, Single and Double. Globe Flower.** Bright green branches with yellow flowers. 75c.

**Kerria, White.** Syringa-like flowers in May, 75c.

**Lilac, Purple.** State flower of New Hampshire. One of the good, old New England shrubs. 50c; 5 for \$2.00.

**Lilac, White.** Similar to above. 18-24 in., 50c.

#### NAMED VARIETIES OF LILACS

Very handsome shrubs, and a noteworthy addition to our assortment.

Abbreviation—"S," Single; "D," Double.

\$1.50 each. Any three for \$4.00.

**Belle de Nancy.** D. Rose with white center.

**Charles X.** S. Reddish purple. Vigorous.

**Congo.** S. Deep reddish purple.

**Marie Le Graye.** S. Pure white. Fragrant.

**Michael Buchner.** D. Pale lilac. Very dbl. Dwarf.

**Mme. Cassimer Perier.** D. Creamy white.

**Mme. Lemoine.** D. Large, white, fine.

**Pres. Grevy.** D. Large blue flowers.

**Ludwig Spaeth.** S. Dark red.

**Lilac, Persian. Purple.** Slender, drooping, graceful. \$1.00.

**Lilac, Persian, White.** Grows 6-8 ft. tall. \$1.00.

**Lilac, Rothamagensis.** Free-flowering, fragrant, slender and arching. Grows 6-8 ft. tall. \$1.00.

**Pacysandra or Japanese Spurge.** A low-growing and spreading broad leaf evergreen, 6-10 in. high, very useful as a ground cover in shady spots in place of grass, or in sunlight. 25c; \$2.00 for 10.

**Plum.** Purple leaf, pretty, small trees, 3-4 ft., 75c.

**Privet, Amoor River.** Grows up-right like the California, but is hardy. 12-18 in., 15c; \$12.00 per 100. 18-24 in., 20c; \$15.00 per 100.

**Privet, Chinese (Ibota).** A very hardy type, better adapted to northern New England than the California variety which it resembles. Makes an excellent hedge, 18-24 in., 20c each; \$1.75 for 10; \$15.00



- for 100. 2-3 ft., 25c each; \$2.25 for 10. \$18.00 for 100. 3-4 ft., 50c each; \$3.50 for 10; \$25.00 per 100.
- Privet, Ibolium.** A cross between Ibota and California. Has the hardiness of the former and the appearance of the latter. 2-3 ft., 30c; \$25.00 per 100. 4 ft., 50c each; \$3.50 for 10; \$25.00 per 100.
- Smoke Bush.** Much admired for its curious hair-like flowers which cover the whole plant and give the appearance of smoke in late summer. \$1.00.
- Snowball, Japanese.** A beautiful strong-growing shrub, with clusters of white flowers in June. 75c.
- Snowberry.** Small pink flowers in summer, followed by waxy marble-like berries in fall. 40c.
- Spirea, Anthony Waterer.** The brightest color of all spireas. Pink flowers from June to fall. Low-growing. 50c.
- Spirea, Billardi.** Flower spikes of bright pink. Grows 5-6 ft. tall. Good for dry places. 50c.
- Spirea, Bridal Wreath (Van Houttei).** Surpasses all other spireas in beauty and grace. Fine foliage and slender arching branches covered with pure white flowers in May. Fine as a single specimen or planted in clumps, and makes a beautiful hedge. 2-3 ft., 40c. Extra large, 65c.
- Spirea, Froebelli.** Flowers bright crimson. Foliage turns red in autumn. Similar to Anthony Waterer, but grows taller. 50c.
- Spirea, Golden (Ninebark).** One of the best golden leaved shrubs. Vigorous grower which attains height of 8-10 ft. Spreading and drooping branches with 3 in. clusters of white flowers. 50c.
- Spirea Prunifolia.** The true Bridal Wreath. Round, shining leaves, which assume beautiful autumn color. Many white flowers in May. 60c.
- Spirea, Thunbergi.** Has flowers in long, close clusters in April and May and retains its fine delicate foliage until late fall changing to a beautiful color. 50c.
- Sumac.** Very ornamental shrubs suitable for massing in corners or the like. Red foliage and fruit. 3-4 ft., 50c.
- Syringa, Golden.** A compact-growing shrub with beautiful yellow foliage in the spring. Makes a pleasant contrast with other shrubs. 18-24 in., 75c.
- Syringa, Avalanche.** Graceful arching shrub with snowy white flowers. 50c.
- Syringa, Large-Flowered.** Vigorous grower. 50c.
- Syringa, Lemoine's.** Slender, arching branches, covered in May with small, double white flowers. 50c.
- Syringa, Virginalis.** Very large, semi-double fragrant flowers. Beautiful and much admired. 75c.
- Syringa, White or Mock Orange.** Creamy white, orange-scented flowers in May and June. 50c.
- Viburnum, Carlesi.** A new variety with clusters of early, pink flowers which have Mayflower fragrance. 18-24 in., \$2.50.
- Weigelia Rosea.** For several weeks in early summer covered with pink trumpet-like flowers. 50c.

## HARDY ORNAMENTAL VINES

Useful for trellises, screening porches, covering fences, piles of rock, and the like.

Vines can be sent by Parcel Post. Add 5c each.

**Bittersweet or Roxbury Waxwork.** Good for covering trellis-work, trees, walls, etc. Orange flowers and showy crimson fruit. 50c.

**Clematis Paniculata or Virgin's Bower.** One of the best porch vines; rapid grower, quickly covering trellises with its handsome bright green foliage and profusion of star-shaped, white, sweet-scented blossoms. 50c.

**Clematis Jackmanii.** The best purple clematis. Rapid climber and very pretty July to September. \$1.00.

**Dutchman's Pipe.** Rampant grower. Large leaves and curious pipe-shaped flowers. Does well in sun or shade. Give it rich, moist soil for best results. \$1.00.

**Euonymous Radicans Vegetus, or Evergreen Bittersweet.** A spreading shrubby vine, useful on low trellises, rocks, walls, or the like and a very good ground cover, growing well in sunlight or shade. 50c. Variegated form same price.

**Honeysuckle, Hall's Japan.** A strong grower with white-yellow flowers in August. Suitable for covering trellises, banks and the like. 50c.

**Honeysuckle, Scarlet Trumpet.** Covered with scarlet trumpet-shaped flowers from June to September. 50c.

**Ivy, Boston.** A popular vine for public buildings of brick or stone. 50c; 5 for \$2.00; 10 for \$3.75.

**Ivy, Engleman's, or Clinging Woodbine.** Finely divided leaves and strong tendril discs enabling it to cling to any surface, like Boston Ivy. A good wall covering that should be used extensively. Hardy. 50c.

**Matrimony Vine.** A hardy, rapid grower which is covered with brilliant crimson berries in autumn. 50c.

**Trumpet Vine.** A good climber with clusters of trumpet-shaped flowers. 40c.

**Wistaria, Blue.** Rapid growing woody climber with drooping clusters that should be used extensively. 75c.

**Wistaria, White.** A rare variety of the above; similar in every way except the flowers are pure white. 75c.

**Woodbine or Virginia Creeper.** Sometimes called American Ivy. Well known rapid growing climber. Foliage large, deep green, taking on vivid color in the fall. 35c; \$3.00 for 10.

We want you to be one of our satisfied customers. We aim to more than please and we want you to send us your order for nursery stock not only this year, but next year, and in the years to come.

## HARDY GARDEN ROSES

For success with bush roses in New England, especially in the four northern states, our customers are urged to plant the Hybrid Perpetuals, unless they employ trained gardeners and are prepared to give the other classes complete winter protection. Consequently we confine our list to these more hardy varieties, with the exception of Gruss an Teplitz and Lady Hillingdon—two very good bloomers.

Choice 2 yr. Bushes, 75c each; 5 or more, 60c each.

Roses can be sent by Parcel Post. All 5c per bush.

**American Beauty.** Fragrant, very deep pink, with long stems, and good foliage.

**Anna de Diesbach or Glory of Paris.** Brilliant Carmine. Very full and sweet.

**Frau Karl Druschki or White American Beauty.** The very best white. A great bloomer, fine for cutting and will grow anywhere.

**General Jacqueminot.** Bright crimson. Known as the Jack Rose. Rich, velvety, a truly wonderful variety.

**Gruss an Teplitz.** Tea. A fragrant, scarlet, free-growing rose, which is in bloom nearly all summer.

**Lady Hillingdon.** Tea. Deep apricot yellow. Free-flowering and a good grower.

**Magna Charta.** Bright rosy red. Bears large, sweet flowers on long stiff stems.

**Mrs. John Laing.** Soft pink. One of the very best hardy roses that was ever grown. A great bloomer.

**Paul Neyron.** Clear, pink, fragrant.

**Persian Yellow.** Full, golden yellow flowers. Very pretty.

**Ulrich Brunner.** Very fragrant, rich cherry red. Almost as large as Paul Neyron.

### NEW YELLOW ROSE

**Hugonis.** The best single flowered rose and one of the best shrubs for general garden use. Fragrant yellow flowers 2½ in. across, forming continuous bands of color on long gracefully arching canes. Blooms very early and is perfectly hardy. 2 yr. plants, \$1.00.

### HARDY RUGOSA ROSES

Absolutely hardy, single roses from Japan, with dark green, shiny wrinkled leaves, and crimson fruits or "Rose Hips" in the fall and winter. These roses are much used in clumps or hedges and are very effective.

Two colors, Pure White and Crimson. 2 yr. bushes, 50c each. Add 5c per bush, if to be shipped Parcel Post.

**F. J. Grotendorst.** A new hybrid with real Rugosa foliage, and trusses of crimson blossoms all summer. 75c each. 80c by mail.

### HARDY CLIMBING OR RAMBLER ROSES

These are very beautiful when planted at various

places about houses, garages, and other buildings. Given a suitable trellis or wire on which to climb, they will furnish color and fragrance for many seasons.

2 yr. plants, 50c each, \$4.50 for any 10 (except as noted). Add 5c per bush if to be shipped by Parcel Post.

**Excelsa.** The very best double red Rambler. A decided improvement on Crimson Rambler, bearing fully as many flowers and retaining its foliage in a much healthier condition. Produces an abundance of large, double flowers.

**Dorothy Perkins.** Beautiful, large clusters of clear, shell-pink flowers. Thrifty and rapid grower, suitable, like Excelsa, for growing on trellises, pillars, posts, walls, or the like.

**White Dorothy Perkins.** The best white climber. Similar in all respects to the Pink Dorothy Perkins except in color. Equally desirable in every way.

**Crimson Rambler.** We offer this variety only for the convenience of some of its old friends. It makes a good display for a short time, but the foliage soon becomes unsightly and begins drooping very early. The Excelsa variety is very much more desirable.

**Climbing American Beauty.** An unusually hardy variety, suited for northern exposures in any locality. Beautiful rosy crimson flowers on separate stems, suitable for cutting. Has very good foliage and is a very satisfactory variety. 60c. By mail 65c.

**Paul's Scarlet Climber.** The most vivid of all the climbers. This is a new variety and it is fast becoming the most popular on account of its wonderfully brilliant color. Has good, healthy foliage, is a vigorous grower, and produces an abundance of scarlet flower clusters. You will make no mistake if you plant this variety. 60c. By mail 65c.

**Dr. Van Fleet.** By vote of the members of the American Rose Society, acclaimed the Best Climbing Rose. Beautiful big clusters of pink flowers. Vigorous grower. Glossy, healthy, dark green foliage. 60c.

#### **POLYANTHA ROSES, OR BABY RAMBLERS**

A charming class of roses, seldom growing over 15-18 inches high, and producing an abundance of clusters of small, perfectly formed flowers all summer long, until cold weather. Very useful and attractive in beds or borders and fine for cutting.

2 yr. No. 1 bushes, 75c each; \$6.00 for any 10.

**Baby Tausendschon.** Pink, changing to rosy carmine.

**Gruss an Aachen.** Flesh pink flowers of good size. Dark green foliage.

**Katharina Zeimet.** Large clusters of small, full, double, white flowers.

**Orleans.** A profusion of geranium-red flowers.

**Rudolph Kluis.** Large, vermilion clusters.

## CHOICE PEONIES



Everybody loves peonies. They are perfectly hardy and require no special care or protection. Use a little lime on the soil before planting, if convenient, to make sure it is sweet. Fertilize with wood ashes and sheep manure in the spring, and with bone meal after flowering.

On the basis of ten points as a perfect score, the American Peony Society, of which we are a member, rates all our varieties, except one, at over seven points, and most of them over eight points.

September is the best month for transplanting, but plants may also be moved with good results in the spring, if moved early.

Our plants are strong three to five eye divisions.

For Parcel Post add 5c for each root; 4c each when six or more are ordered.

### WHITE VARIETIES

#### Early

**Duchesse de Neymours.** Cup-shaped, sulphur white. 75c.

#### Mid-Season

**Festiva Maxima.** Large ivory white, red splash. 50c.

**Solfatere.** White-petaled, handsome variety. 75c.

**Albatre.** Ivory white, and very pretty. \$1.00.

**Madame Crousse.** Beautiful, large white flower. \$1.00.

**Mlle. Rousseau.** Large, full, finely shaped flowers. \$1.50.

#### Late Mid-Season

**Duc de Wellington.** Vigorous, tall. Pyramidal flowers. 50c.

**Avalanche.** Ivory white, convex flowers, red fleck. \$1.00.

**Baroness Schroeder.** One of the best. Large white flowers with baby-pink center. Strong grower, profuse bloomer. \$1.50.

**Solange.** Large, waxy white, reddish golden tint. \$5.00.

#### Late

**Couronne d'Or.** Large pure white, golden stamens. 75c.

**Marie Lemoine.** Large ivory white, carmine edge. \$1.00.

**Mireille.** Largest clear white peony. 75c.

**Madame Fould.** Large flowers, lilac-white center. \$1.00.

**Tourangelle.** Fragrant, creamy white with salmon. \$5.00.

### RED VARIETIES

#### Early

**Officinalis Rubra.** The old-fashioned early red. 75c.

**Delachei.** Violet crimson. 50c.

**Mons. Baral.** Lilac rose. 50c.

**Nigricans.** Very dark crimson. 50c.

#### Late Mid-Season

**Felix Crousse.** Large, deep, ruby red. Best red. 75c.

### PINK VARIETIES

#### Early

**Early Pink.** The earliest. Good bloomer. 50c; 3 for \$1.00.

**Edulis Superba.** Fragrant, rose-pink. 50c.

**Madame Calot.** Hydrangea pink. Great bloomer. \$1.00.

#### Mid-Season

**Golden Harvest.** Outer petals deep rose-pink, center lighter. 50c.

**Madame Geissler.** Very large, well-formed, showy. 75c.

**La Tulipe.** Light, flesh pink, large and globular. 75c.

**Eugenie Verdier.** Flesh center, lighter outer petals. \$1.00.

**Gloire de Chas. Gombault.** Mauve pink with creamy white collar. \$1.00.

**Venus.** Delicate shell pink, flesh color. Very fine. \$1.50.

#### Late Mid-Season

**Madame Emile Galle.** Very beautiful, shell pink. \$1.00.

**Madame Boulanger.** Rose, shading to silvery flesh. Very large and fine. \$2.00.

#### Late

**Madame Lebon.** Cherry pink. Large, full blooms. 50c.

**Mlle. Leonie Calot.** Salmon pink, shading to flesh. Great bloomer. \$1.00.

**Albert Crousse.** Large, shell pink, vigorous. \$1.50.

We acknowledge your order as soon as it is received and we notify you when we are shipping it.

Direct selling on our part and direct buying on yours eliminate the commissions paid to agents and give you the benefits of this saving.

## GLADIOLAS

Any good garden soil will raise good "Glads" if you plant good bulbs. Set the bulbs stem-end up, from three to five inches apart and four to six inches deep, covering them gradually as the tops come up through the soil (as in planting asparagus roots) Deep planting prevents the flowers from falling over and makes staking unnecessary. At least fifty days are required from planting to blooming. For a succession of blooms, do not plant all your bulbs at one time.

Experiments at Cornell show that best results are secured with gladiolas when the bulbs are procured not very far away—which is another good reason why you may well get your bulbs from us, here in the heart of New England.

In cutting blooms use a sharp knife and leave at least two or three leaves on the plant.

When the leaves turn brown in the fall, lift the bulbs, dry them in the sun, and after removing the old, shrivelled bulb, store in a cool dry place where they cannot freeze.

The following varieties are some of the most beautiful. They will delight the eye and gladden the heart of any flower-lover.—**Please Order Early.**

### ANNOUNCEMENT

Included in the following list is the stock of Mr. Homer F. Chase, a well-known gladiolus specialist of Nashua, N. H., whom we bought out in the fall of 1926. In addition, we call your attention to the fact that we have added at least a dozen good kinds to our list of 1928. These we have marked \*

We hope that you will look the list over carefully and favor us with a good order for bulbs.

For a ready-mixed assortment, we especially recommend the following:

**Exonian Mixture.** A good assortment of beautiful varieties. 50c per doz. 50 bulbs for \$1.00. \$2.00 per 100. (Postage prepaid).

**Good-As-Grow Mixture.** A very good selection of varieties. Smaller bulbs than Exonian Mixture, but guaranteed to bloom. 100 bulbs for \$1.00. (Postage prepaid).

On all bulb orders amounting to \$1.00 we pay the postage. Otherwise add 5c for each 12 bulbs.

Six bulbs for one-half the dozen-price.

12 small, but flowering-size bulbs, of any variety at one-half the price of full-size bulbs.

		Each	Doz.
<b>Ah!</b> Pale apricot, pink and yellow; beautiful opening-bud like Ophelia rose. 2 for 25c .....	\$ .15		\$1.50
<b>Alice Tiplady.</b> (Prim.) Orange saffron. Much admired. 3 for 25c .....	.10		1.00
<b>America.</b> Beautiful shell-pink, lavender tint .....	.05		.50

<b>*American Beauty.</b> Very large, brilliant flowers .....	.20	2.00
<b>Anna Eberius.</b> Large, deep velvety purple	.10	1.00
<b>Baron Hulot.</b> The best dark blue .....	.10	1.00
<b>Butterboy.</b> (Prim.) Large buttercup yellow	.10	1.00
<b>Byron L. Smith.</b> Lavender pink, on white ground. Very beautiful variety .....	.10	1.00
<b>Chateau Thierry.</b> Bright scarlet red. Large .....	.10	1.00
<b>Christine M. Kelway.</b> Soft pink, canary-yellow throat. Early, large, tall .....	.10	1.00
<b>Crimson Glow.</b> Finest scarlet crimson .....	.10	.75
<b>Dexter.</b> (Prim.) Delicate cream-yellow. 3 for 25c .....	.10	1.00
<b>*Dorothy McKibbin.</b> Apple blossom pink. Ruffled. Very early. 3 for 25c .....	.10	1.00
<b>Dorothy Wheeler.</b> (Prim.) Rich, rose-pink .....	.10	1.00
<b>*Dr. Van Fleet.</b> Rose-pink. Extra early	.10	1.00
<b>E. J. Shaylor.</b> Beautiful, deep rose-pink. Early. Ruffled. 3 for 25c .....	.10	1.00
<b>*Elizabeth Tabor.</b> Rosy-pink with crimson blotch. Extremely early .....	.15	1.50
<b>Elora.</b> Burbank's. Early. Cream-white. 2 for 25c .....	.15	1.50
<b>Empress of India.</b> Very dark, velvety-red	.10	1.00
Featherings of American Beauty pink	.15	1.50
<b>Evelyn Kirtland.</b> Rosy-pink. Tall grower	.10	1.00
<b>Flora.</b> Large, beautiful canary yellow .....	.10	1.00
<b>*Giant Myrtle.</b> Extra large. Showy. Soft pink .....	.15	1.50
<b>*Giant Nymph.</b> LaFrance pink. Very tall.	.15	1.50
<b>Golden Girl.</b> (Prim.) Deep yellow. Very pretty. 3 for 25c .....	.10	1.00
<b>Golden Measure.</b> Vigorous. Large, Yellow. 2 for 25c .....	.15	1.50
<b>Golden Princess.</b> Deep, clear, golden yellow .....	.15	1.50
<b>Gretchen Zang.</b> Beautiful, salmon pink ...	.05	.50
<b>Halley.</b> Showy. Early. Salmon pink. 6 for 25 .....	.05	.50
<b>Helen Franklin.</b> Ruffled. White with narrow violet throat markings. 3 for 25c	.10	1.00
<b>*Henry Ford.</b> Striking, smoky dark purple .....	.20	2.00
<b>Herada.</b> Clear mauve. Truly handsome...	.05	.50
<b>Independence.</b> Brilliant begonia pink .....	.05	.50
<b>Jack London.</b> Light salmon. Yellow throat .....	.10	1.00
<b>Jewell.</b> (Prim.) Clear, salmon pink .....	.20	2.00
<b>Kunderd Glory.</b> ..Creamy apricot, light pink tint .....	.10	1.00
<b>Le Marechal Foch.</b> Beautiful. Early. Large. Pink. 4 for 25c .....	.10	.75
<b>Liberty.</b> Deep red. White throat markings .....	.05	.50
<b>Lily White.</b> One of the best whites. Early	.05	.50



<b>Louise.</b> Bright lavender with wine colored blotches in throat. 2 for 25c .....	.15	1.25
<b>*Maiden's Blush.</b> (Prim.) Long-stemmed. Very early. Flesh pink .....	.10	1.00
<b>Marie Kunderd.</b> Ruffled pure white .....	.15	1.50
<b>Marshall Föch.</b> (Kunderd's). Ruffled salmon pink. Very showy, large flower ....	.20	2.00
<b>Mary Fennell.</b> Deep lilac. Yellow throat....	.10	.75
<b>Mary Pickford.</b> Delicate creamy white. Throat softest sulphur yellow. Very beautiful. 4 for 25c .....	.10	.75
<b>*Mrs. F. C. Peters.</b> Amaranth pink with purple blotch. Slightly ruffled. Tall.	.15	1.50
<b>Ming Toy.</b> (Prim.) Showy, deep buff. Yellow throat. Very choice .....	.15	1.50
<b>Mrs. Dr. Norton.</b> Beautiful, tall, white. Edges suffused with pink .....	.10	1.00
<b>Mrs. Francis King.</b> Flaming salmon red	.05	.50
<b>Mrs. Frank Pendleton.</b> Light pink. Showy red blotches. Very distinctive .....	.05	.50
<b>*Mrs. H. E. Bothin.</b> Geranium pink, scarlet center. Ruffled .....	.10	1.00
<b>*Mrs. Leon Douglas.</b> Begonia rose, striped scarlet. Extra large and tall .....	.15	1.50
<b>Mrs. Watt.</b> Brilliant wine color .....	.10	.75
<b>Myra.</b> (Prim.) Deep salmon yellow. Early. Large .....	.10	1.00
<b>Orange Flame.</b> A wondrous, glowing, vermilion orange. Very large. Blooms magnificently ruffled .....	.10	1.00
<b>Orange Queen.</b> Clear copper orange .....	.20	2.00
<b>Panama.</b> Pure rose-pink .....	.05	.50
<b>Peace.</b> Beautiful large white. Tinted pink	.10	1.00
<b>Pearl, The.</b> Clear, soft pink. Early .....	.10	1.00
<b>Pink Progression.</b> One of the earliest. Cream with maroon spot in throat. 6 for 15c .....	.05	.25
If you can use these in quantity, write for special price.		
<b>Pink Wonder.</b> Strong growing, handsome light rosy pink. Very large .....	.15	1.50
<b>Prince of Wales.</b> Beautiful, early, salmon	.05	.50
<b>Purple Glory.</b> Deepest, velvety maroon with almost black blotches. Ruffled, fine, strong .....	.20	2.00
<b>Rev. Ewbank.</b> Exquisite porcelain blue ....	.20	2.00
<b>*Richard Diener.</b> Pale geranium pink. Ruffled .....	.20	2.00
<b>Rosalia.</b> (Prim.) Ruffled. Yellow, blushed orange. Magnificent .....	.10	1.00
<b>Rose Ash.</b> Corinthian red, fading to ashes of rose on outer edges. Very distinctive .....	.10	1.00
<b>Rose Glory.</b> Ruffled rose pink. Very pretty .....	.10	1.00
<b>Rose, 1910.</b> Early bright rose with white lines .....	.10	.75

<b>Scarlano.</b> Early, ruffled, scarlet orange ....	.10	1.00
<b>Scarlet Princeps.</b> Rich glowing scarlet. Large flower and spike .....	.10	1.00
<b>Schwaben.</b> Sulphury yellow with red in throat .....	.05	.50
<b>Souvenir.</b> (Prim.) Clear, deep, golden yel- low. Wonderful shade and form. 3 for 25c .....	.10	1.00
<b>Sweet Lavender.</b> Early flowering. Lav- ender with maroon blotch .....	.10	1.00
<b>Thomas T. Kent.</b> Shell pink, overlaid with strawberry. Crimson streak on petals	.10	1.00
<b>Twilight.</b> Ruffled. Beautifully blushed creamy buff. Strong grower and very fine. 2 for 25c .....	.15	1.50
<b>Waneta.</b> (Prm.) Pink with white throat	.10	1.00
<b>Ulrica.</b> (Prim.) Ruffled. Delicate rose pink, shading lighter. Large. excellent. 3 for 25c .....	.10	1.00
<b>White Glory.</b> Ruffled white with blue throat .....	.10	1.00
<b>*White Wonder.</b> Large. Pure white. Vig- orous .....	.10	1.00
<b>*White Seedling.</b> (Chase.) Medium height and pretty. We have a surplus of these. If you can use them in quan- tity, write for special price. 6 for 15c	.05	.25
<b>Wilbrink.</b> Dainty pale pink. Early, large, and very pretty .....	.05	.50
"Prim" Primulinus Hybrids. The Orchid Gladioli. Smaller and daintier, with graceful, slightly hooded flowers, in exquisite shades).		

### LEMON LILIES

Beautiful single yellow variety, 20c per plant, \$2.00 per dozen. (By mail, 25c each, \$2.20 per dozen).

### FALL PLANTING

In the last two years the number of orders which we have filled in the Fall has practically doubled, and in three years it has increased by over three and a half times. For a list of what you can plant in the Fall see the following, and see our Special Fall Planting Circular which will be ready in the Summer.

What you don't plant this Spring, plant in the Fall, and send your order to us.

### WHAT YOU CAN PLANT IN THE FALL

#### September and October

Peonies, p. 17-18	Raspberries, p. 5
Irises, p. 27-28-29	Blackberries, p. 5
Lemon Lilies, p. 22.	Rhubarb, p. 7
Bleeding Heart, p. 23	Perennials, p. 23-24-25

#### October and November

Apple Trees, p. 2-3	Shade Trees, p. 8-9
Grape Vines, p. 5-6	Shrubs, p. 11-12-13
Tulips, Crocuses, Daffodils, Narcissi and Lilies for Fall Planting. Special Price List on Request.	

## HARDY PERENNIALS

It matters not how small your garden, nor whether you own your own home or not, every flower lover should have some perennials. They are a great source of pleasure, requiring very little work, and yielding an abundance of flowers in great variety of form and color. Buy some of these especially choice varieties and you will be relieved of planting seeds or annual plants each year, and at the same time you may have flowers to admire in the garden and flowers to cut for the house.

If you are not familiar with the varieties and care to have us, we shall be pleased to send you an assortment of some of the best kinds.

### SPECIAL GARDEN OFFER

**No. 1**—For \$1.00 we will send you postpaid enough hardy perennial plants—our selection, labeled as to variety—to make a narrow bed from 6 to 8 ft. long.

**No. 2**—For \$2.00 we will send enough, labeled as to variety, for a bed 18 in. wide and 8 ft. long, or longer.

These are hardy perennials and do not have to be replaced each year.

Except where otherwise noted we can supply the following list of plants at 20c each, \$2.00 per doz., comprising not less than six plants of one variety. (By mail, 25c each, \$2.20 per doz.).

Please bring the total of your order to at least \$1.00.

**Achillea. The Pearl.** 2 ft. Yields double white flowers all summer long, suitable for cutting.

**Aconitum. Monkshood.** 3 ft. Dark blue flowers in August and September. 25c. \$2.50 doz.

**Agrostemma. (Mullein Pink).** 2 ft. Showy white foliage. Many pink-like flowers.

**Alyssum. Basket of Gold.** A low, gray-leaved plant, covered with golden flowers in May.

**Anchusa.** 3-5 ft. Gentian-blue flowers in May. 25c.

**Anthemis. Hardy Marguerite.** 2 ft. Excellent for cut-flowers all summer. Spreads rapidly.

**Arabis. Rock Cress.** 6 in. Covered with white flowers in April and May.

**Astilbe.** 2-4 ft. Many feathered heads of flowers in June and July. 50c. Juno, Purplish rose; Kriemhilde, Salmon rose.

**Baptisia. (False Indigo).** 2 ft. Dark green, deeply-cut foliage, and spikes of dark blue flowers. June.

**Bee Balm. (Monarda).** 2 ft. Bright scarlet. July-August.

**Bleeding Heart.** 2 ft. Red, heart-shaped flowers in long racemes. May. 50c; 60c by mail.

**Bocconia (Plume Poppy).** 6-8 ft. Creamy white cones of flowers. July and August.

**Boltonia.** 4-6 ft. Many pink aster-like flowers in bloom at once. August to October.

**Candytuft, Hardy.** 8-10 in. Evergreen foliage and

- dense heads of pure white flowers in spring.
- Columbine.** 2 ft. Beautiful and graceful flowers in early summer. White, blue, and rose.
- Coreopsis.** 2 ft. An abundance of rich yellow flowers throughout the summer. Very good for cutting.
- Corn Flower.** 2 ft. Violet-blue flowers from July to September.
- Daisy, Persian.** (Pyrethrum). 2 ft. Very pretty red, pink, and white flowers with fern-like foliage.
- Daisy, Shasta.** Large with flowers in summer and fall.
- Flax, Hardy.** 2 ft. May and June. Beautiful blue flowers.
- Gallardia. Blanket Flower.** 2 ft. Showy crimson and orange flowers with dark red centers. June to frost.
- Geum.** 15-18 in. Showy bright colored flowers. May to July.
- Golden Glow.** 6 ft. Abundance of yellow flowers, July-September. 10c. \$1.00 per dozen.
- Gysophilla. Baby's Breath.** 2 ft. Abundance of small, white flowers. July-August.
- Hollyhock.** 5-7 ft. Useful, tall-growing plants. White, pink, rose, yellow. Single and double. 25c; \$2.50 dozen.
- Iris, Bearded.** May and June. Blue, white, yellow and purple. See special list, Page 28.
- Iris, Japanese.** See special list on Page 27.
- Iris, Siberian.** See Page 30.
- Jacob's Ladder.** (Polemonium). 18 in. Bell-shape blue flowers. May-June.
- Lantern Plant, Chinese.** Dense, bushy plant, bearing bright scarlet "lanterns" suitable for drying for winter decorations. 25c. \$2.50 dozen.
- Larkspur.** Tall spikes of beautiful blue during the summer. Light and dark. 25c. \$2.50 dozen.
- Lily of the Valley.** Beautiful graceful flowers about Memorial Day. Clumps 40c each. 45c by mail.
- Lily, Lemon.** 3-4 ft. June-July. Beautiful, clear, yellow. Fine for cutting.
- Lupine.** 3 ft. Beautiful spikes. Blue and white. June.
- Lychnis.** 1 ft. Brilliant red flowers in May and June.
- Penstemmon (Beard Tongue).** 2 ft. Mxd. Showy spikes of flowers throughout the summer.
- Phlox.** See special list, Page 26.
- Pink, Cheddar.** 3 in. Rosy pink flowers in May and June.
- Pink, Garden.** Both single mixed and double mixed.
- Pink, Maiden.** Creeping variety with medium sized pink flowers. June-July.
- Platycodon.** 2 ft. Many blue flowers. July-October.
- Polyanthus.** 9 in. Free-flowering. Showy. Early spring.
- Poppy, Oriental.** 3 ft. Immense and brilliant red flowers in May and June. Should be planted early in the spring or in the fall. 25c. 30c by mail.

- Poppy, Iceland.** 12 in. Many brilliant flowers useful for cutting. Blooms throughout the season if not allowed to go to seed.
- Potentilla (Cinquefoil).** 18 in. Profusion of rosy-red flowers. June-August.
- Salvia.** 3-4 ft. Profusion of sky-blue flowers in August-September.
- Scabiosa. Blue Bonnet.** 3 ft. Soft lavender blue. Fine for cutting.
- Sea Pink.** (Armeria or Thrift). 9 in. Rosy pink flowers all summer. Good edging plant.
- Sedum.** (Stonecrop). 12 in. Useful in borders, crevices of rocks, or dry sandy places. Bright flowers in late summer.
- Snow-in-Summer.** (Cerastium). 1 ft. Covered with bell-shaped white blossoms in May and June.
- Saxifrage.** 1 ft. Very effective deep green foliage. Rose-pink flowers in early spring.
- Soap-Wort.** Low-growing plant with small bright rose flowers from May to August.
- Statice.** 1½-2 ft. Large feathery heads of minute purplish blue flowers. Fine for drying.
- Stokesia, Cornflower Aster.** 18 in. Bears many bright lavender blue blossoms. June-September.
- Sunflower, Orange.** 3 ft. July-August. Beautiful, deep golden-yellow flowers suitable for cutting.
- Sweet Rocket (Hesperis).** 2-3 ft. Spikes of sweet scented flowers in May and June.
- Sweet William.** Very sweet flower heads with carnation-clove fragrance. June-July. Scarlet. White, Pink.
- Sweet William. Everblooming Hybrid.** Sweet William crossed with Annual Pinks. Produces an abundance of intense crimson-scarlet flowers.
- Tunica.** Low-growing tufted plant with light pink flowers all summer.
- Valeriana.** (Garden Heliotrope). 3-4 ft. Showy dense clusters of heliotrope-scented flowers in June and July. 25c. \$2.50 dozen.
- Veronica. Speedwell.** 2-3 ft. Spikes of beautiful deep blue flowers. July-September. Very pretty.
- Yucca. Adam's Needle.** 5 ft. Spikes of fragrant creamy white flowers. June-July. Evergreen sword-like foliage. 25c. 30c by mail.

We offer good, clean, hardy and healthy stock of the best varieties for New England.

**THE FOLLOWING CAN BE SHIPPED BY  
PARCEL POST**

- |                                      |                              |
|--------------------------------------|------------------------------|
| <b>Dwarf Fruit Trees, p. 3-4</b>     | <b>Shrubs, p. 11-12-13</b>   |
| <b>Peach Trees, p. 4</b>             | <b>Roots</b>                 |
| <b>Small Fruits, p. 5-6-7</b>        | <b>Vines, p. 14</b>          |
| <b>Grape Vines, p. 5-6</b>           | <b>Rose Bushes, p. 15-16</b> |
| <b>Asparagus and Rhubarb, p. 7-8</b> | <b>Peonies, p. 17-18</b>     |
| <b>Gladiolas, p. 19-20-21-22</b>     | <b>Plants and Bulbs</b>      |

## PHLOX

We present herewith a revised phlox list. There are a great many varieties of phlox, some of them very desirable, and others almost worthless. The following assortment contains the ten varieties which the Experimental Gardens of the Department of Floriculture at Cornell University consider the most popular. In addition we offer Wm. Robinson, Embracement, and Champs Elysees.

20c each. \$2.00 per dozen. By mail, 25c each; \$2.20 per dozen, except as noted.

**B. Comte.** 3 ft. Mid-season to late. Light aster purple to deep purple. Intense lustre. Amaranth purple eye. 30c each. \$3.00 per dozen. 35c by mail; \$3.20 per dozen.

**Champs Elysees.** 2 ft. Dark purple. Mid-season.

**Eclaireur.** 30 in. Early. Rhodamine purple with deep scarlet eye. Slightly fragrant.

**Elizabeth Campbell.** 2 ft. Mid-season. The best pink. Slight fragrance. 30c each. \$3.00 per dozen. 35c by mail; \$3.20 dozen.

**Embracement.** 2 ft. A clear soft rose color. Very popular with visitors in our gardens. Mid-season to late. 30c each. \$3.00 per dozen. 35c by mail; \$3.20 dozen.

**Jules Sandeau.** 2 ft. Mid-season. Deep Tyrian pink with rhodamine purple eye. Distinct fragrance. Deep green foliage. Vigorous. 30c each. \$3.00 per dozen. 35c by mail; \$3.20 per dozen.

**La Vague.** 2 ft. Mid-season to late. Shades from phlox pink to mallow purple. Very vigorous. Heavy, broad, green foliage.

**Miss Lingard.** 3 ft. Early white with faint red eye. Good bloomer.

**Mrs. Jenkins.** 30 in. Early. One of the best whites.

**Rhineland.** 30 in. Mid-season. Begonia rose. Rhodamine purple eye. Slightly fragrant.

**R. P. Struthers.** 2 ft. Mid-season. Rose color with crimson eye. Slightly fragrant. 25c. \$2.50 dozen. 30c by mail; \$2.70 per dozen.

**Thor.** 30 in. Mid-season to late. Deep salmon pink, overlaid with scarlet. Purple eye. Strong fragrance.

**Wm. Robinson.** Large salmon flowers. Recommended as one of the best by the Horticultural Experimental Farm of Canada, with Eclaireur, Elizabeth Campbell, Miss Lingard, and Thor on our list.

## JAPANESE IRIS



As garden-lovers are getting to know the Japanese Iris they are becoming very popular. This is deservedly so for they are truly beautiful. They should NOT be planted in low, damp places. While they like plenty of moisture in May and June, before blooming, they must have good winter-drainage.

In addition to the varieties listed

here we have other beautiful kinds which we offer at 50c each.

Orders filled in the spring, summer, and early fall.

### Description of Varieties

- No. 2. Falls lavender. Stands wine color. 3 petals. Large and fine.
- No. 105 Six petals, bright crimson maroon.
- No. 121. Three large maroon petals with yellow bar. Center wine color. Very double.
- No. 129. Falls, yellow blotch at center, shading into blue Stands light lavender. Very pretty.
- No. 130. Beautiful vinous purple veined white, orange blotch. Stands white, tipped purple. 3 petals.
- No. 134. Royal purple, shaded crimson. 6 petals.

### SIBERIAN IRISES

In addition to the foregoing we can furnish ten separate and distinct varieties of Siberians—White, Violet, Blue, Yellow, etc. We shall be glad to describe these further upon request, or will furnish one plant each of ten different colors for the special price of \$2.00. Single plants 25c. The flowers of these are especially good for cutting.

**Dwarf Iris.** Grows 6-12 in. high and blossoms in early May. 25c. \$2.50 per dozen.

**Yellow Flag.** Blooms in June and is suitable for planting in wet places. 25c. \$2.50 per dozen.

## BEARDED IRISES

Commonly, though erroneously, called German Iris. These May-flowering, vigorous-growing plants thrive in well-drained sunny spots. See them in bloom and you will know at once why they are increasing in popularity each year. In planting, barely cover the roots, and mulch the first fall to prevent heaving.

Iris may be transplanted in the spring, in the summer or in the fall,—in short almost any time when the ground is not frozen.

Our stock of iris is large, and a visit to our nurseries at blossoming time will well repay any who like to see them in bloom. We shall be pleased to have you call.

25c varieties, 6 of one variety, \$1.25. \$2.00 for 12.

35c varieties, 6 of one variety, \$1.75. \$3.50 for 12.

50c varieties, 6 of one variety, \$2.50. \$5.00 for 12.

By mail, add 5c per plant, or 3c each when 5 or more are ordered, or 25c per dozen.

### SPECIAL OFFERS BEARDED IRISES

No. 1—One each of the 18 25c varieties for \$3.00. \$3.25 by mail. (Regular price \$4.50).

No. 2—One each of the 7 35c varieties for \$2.25. \$2.40 by mail. (Regular price \$2.45).

(S. signifies "standards" or upright petals; F., "falls" or drooping petals.)

**Albert Victor.** S., soft blue; F., beautiful lavender. Large and fine. 25c.

**Ambassadeur.** S., lavender. F., deep red-violet with orange beard. The aristocrat of the irises. Large and showy. \$1.00.

**Anna Farr.** S., white, bordered pale blue. F., white. Good height and form. \$1.00.

**Aurea.** Beautiful chrome yellow. Late. 35c.

**Flavescens.** Sulphur yellow, brown veins on falls. 25c.

**Florentina.** White, blue tint, large, fragrant. Early. 25c.

**Her Majesty.** S., old rose; F., white, striped with rosy-lilac. Large. 25c.

**Kochii.** S. and F. Rich claret-purple. Early and handsome. 35c.

**La Neige.** Pure white. Good grower and very pretty. \$1.00.

**Lent A. Williamson.** S., violet. F., very large, velvety-purple. Brilliant orange beard. \$1.00.

**Lohengrin.** S. and F. cattlyra-rose. Large, strong grower and great bloomer. 25c.

(Continued on next page)



- Loreley.** S., light yellow; F., ultramarine with cream. 25c.
- Madame Chereau.** White with blue edge. 25c.
- Mary Garden.** S., pale yellow. F., cream white, dotted and veined maroon. 25c.
- Massasoit.** S. and F. distinct shade of metallic venetian blue. 35c.
- Mithras.** S., light yellow. F., brilliant wine-red with narrow border of deep yellow. Very showy. 25c.
- Monsignor.** S., rich, satiny violet. F., velvety purple-crimson with lighter margin. Large flowers. 25c.
- Mother of Pearl.** S. and F., bluish lavender. A wonderful new variety which suggests its name. A great bloomer. Tall and vigorous. 75c.
- Mrs. Alan Gray.** Free blooming delicate rose mauve. 25c.
- Mrs. H. Darwin.** White with purple veins. 25c.
- Opera.** A great blooming, reddish purple. Very bright. 75c.
- Pallida Dalmatica.** Tall, lavender blue. 25c.
- Perfection.** S., light blue. F., dark velvety black with orange beard. 25c.
- Princess Victoria Louise.** S., sulphur yellow. F., rich plum, bordered cream. 25c.
- Prosper Laugier.** S., light bronze-red. F., velvety ruby-purple. Beard white with yellow tip. Handsome. 35c.
- Prospero.** Pale lavender standards; rich, deep violet-purple falls. 75c.
- Queen Alexandra.** S., fawn. F., lilac. Yellow beard. 35c.
- Queen of May.** S. and F. lovely soft rosy-violet, nearly pink. 25c.
- Rhein Nixe.** S., white. F., violet blue with white edge. Tall. Large. 25c.
- Rose Unique.** Bright old rose, almost pink. Very beautiful. 35c.
- Seminole.** S., dark violet rose. F., rich, velvety crimson. Orange beard. 65c.
- Sherwin Wright.** Golden yellow. Free-flowering vigorous grower. 25c.
- Souvenir de Madame Gaudichau.** Very rich velvety purple. One of the very best. Tall and of wonderful character. \$1.25.
- Sunset.** S. and F., lavender bordered yellow. Yellow beard. A superior variety. \$1.50.
- White Knight.** Almost pure white. 35c.
- White Queen.** Snow white, a profuse and long-bloomer. \$1.00.

## SHEPHERD DOGS

(Police)

We have here at the nursery a son of Champion (Giralda's) Cito von der Markfeste and Champion (Giralda's) Elli von Broetzinger which we offer at Stud. Fee \$35.00.

### Aimhi's Dusty of Owensfels

A. K. C. No. 617811

A great grand-sire of this dog was Seiger 1921 and International Champion.

A great, great grand-sire was International and Grand Champion.

"Dusty" is a handsome black, with excellent temperament, winning 1st and 2nd prize the only two times shown.

Copy of pedigree and further particulars on request.

### PUPPIES

If interested in buying a good puppy, let us know, as we have them for sale, from time to time, sired by "Dusty".



One of "Dustie's" Puppies

## GARDEN FURNITURE

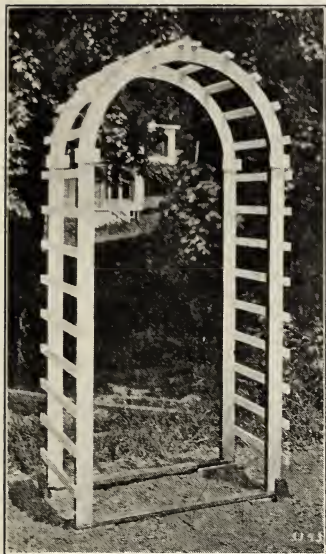

Arbors, benches, garden houses, seats, chairs, trellises, etc. By arrangement with a near-by manufacturer we are able to furnish these things all set up and painted, or in sections, painted and ready to erect.

(Further particulars on request).

### **Curved-Top Arbor No. 7**

7 ft. 8 in. high, 4 ft. wide, 2 ft. deep. All painted white and green. Price \$20.00.

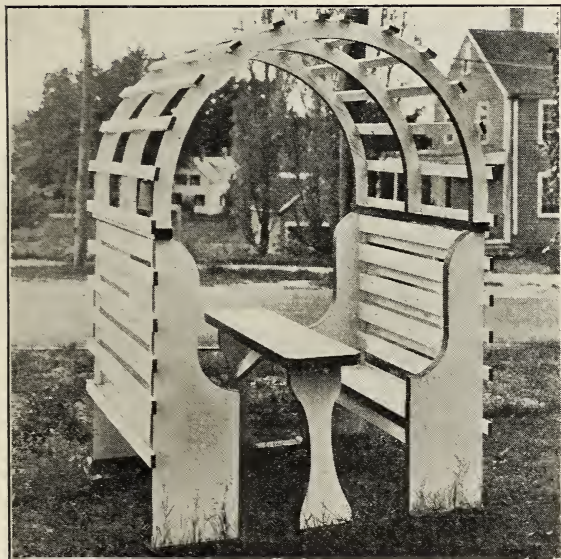

### **Arbor No. 2**

With table .....	\$60.00
Without table .....	54.00

## BOOKS FOR BETTER GARDENS

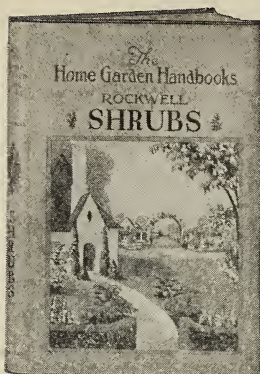

As a special service we are offering herewith a select list of horticultural books, briefly described. We know these books to be well worth owning and referring to frequently. The prices quoted include postage to New England, New York, and New Jersey points.

**THE BOOK OF BULBS**, by F. F. Rockwell. Pictures and text take you into the garden and show the almost limitless possibilities that bulbs offer. Types are discussed and varieties appraised for their suitability to different uses. Complete information on growing and propagation. Ill. 272 pp. \$3.00.

**THE DESIGN OF SMALL PROPERTIES**, by M. E. Bottomley. More than 50 examples of layouts for the general development of small city and country homes are presented. Gives descriptive lists of trees, shrubs, vines and flowers with directions for their planting and maintenance. Ill. 265 pp. \$3.00.

**SHRUBS**, by F. F. Rockwell. Shows you how to select and plan shrubbery plantings for home beautification; how to use various shrubs for flowers, foliage, fruits, and bark effects; how to plant, mulch, and prune, and protect the plants from insects and diseases. Ill. 96 pp. \$1.00.

**GLADIOLUS**, by F. F. Rockwell. When making your selections for gladiolus bulbs, this book suggests where to place new plantings and how to select them. Later in the season the book is an indispensable guide to proper planting and care of the bulbs for greatest beauty and enjoyment. Ill. 96 pp. \$1.00.

**THE GARDENER**, by L. H. Bailey. Simple directions for growing the common fruits, vegetables and flowers in the garden and about the house. An accurate gardening guide, arranged alphabetically for handy reference. Ill. 260 pp. \$2.00.

In addition to the above, we shall be pleased to suggest other books which we know to be valuable additions to any collections, and to procure them for our customers.

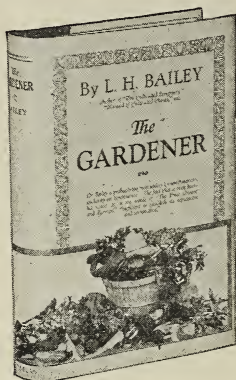

# THE ACADEMY TOWN

"BRITE AND FAIR"

## INDEX

	Page
Apple Trees .....	2-3
Asparagus Roots .....	8
Blackberry Plants .....	5
Books for Better Gardens .....	32
Cherry Trees .....	3
Distances of Planting .....	6
Evergreen Trees .....	10
Fall Planting .....	22
Garden Furniture .....	31
Gladioli .....	19-20-21-22
Grape Vines .....	5-6
Hardy Perennials .....	23-24-25
Irises .....	27-28-29
Lemon Lilies .....	22
Parcel Post .....	25
Peach Trees .....	4
Pear Trees .....	3
Peonies .....	17-18
Phlox .....	26
Plum Trees .....	4
Quince Trees .....	3
Raspberry Plants .....	5
Rose Bushes .....	15-16
Rhubarb Roots .....	7
Shade Trees .....	8-9
Shrubs .....	11-12-13
Strawberry Plants .....	6-7
Vines .....	14

## INVITATION

Visitors are welcome at the nursery. Come to see us especially in May and June when the Irises and Peonies are in bloom, and in July, August and September when the gardens glow with Gladiolas.

We list each variety with truthful descriptions.

THE GRANITE STATE NURSERIES  
HAMPTON EXETER  
ROAD N. H.

Trees and Plants for the Orchard and Garden  
"GOOD-AS-GROW BRAND"

POSTMASTER:

If not delivered in  Does not receive  
5 days please return  mail here.  
to us, indicating why  Deceased  
returned in square,  
or forward.  Unclaimed

RETURN AND FORWARDING POSTAGE  
GUARANTEED BY JAMES A.  
TUFTS, Jr., Prop.

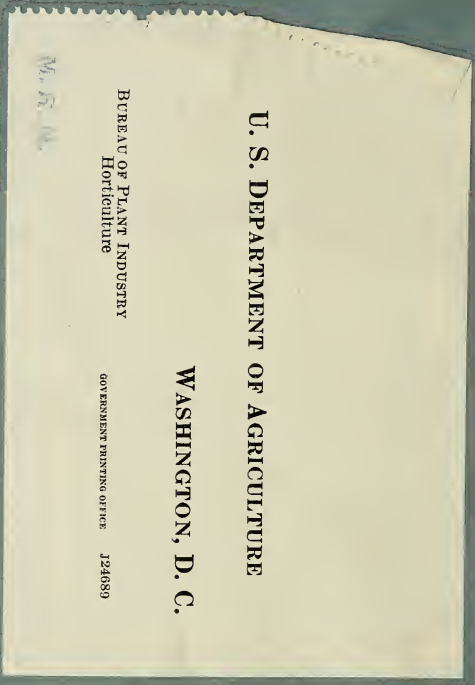

U. S. DEPARTMENT OF AGRICULTURE

WASHINGTON, D. C.

BUREAU OF PLANT INDUSTRY  
Horticulture

GOVERNMENT PRINTING OFFICE J24689

M. R. M.

Patronize a  
Selling

NEW ENGLAND

Industry  
Grown Stock