

Alphabets.

RA 170 12 507

Small to end 3 & for drawing

8-8 & 10-5

*[Faint, illegible handwritten notes]*

The  
 Mary Ann Beinecke  
 Decorative Art  
 Collection

STERLING  
 AND FRANCINE  
 CLARK  
 ART INSTITUTE  
 LIBRARY



dieser Mantelets das betreffende Tuch nicht zu zerschneiden, sondern nur in Falten zu ordnen. Die Anweisung zum Arrangiren der Falten ist auf dem Supplement mit Fig. 28, 60 und 61 gegeben; jede dieser Schnittfiguren zeigt das betreffende Tuch ausgebreitet und zum 16. Theil verkleinert, man hat demnach die auf diesen Schnitttheilen vorgezeichneten Linien um das Sechszehnfache zu verlängern, die Zwischenräume zwischen den Linien und den Zeichen 16mal so groß zu berechnen als die Schnittfiguren angeben. Vor Herstellung jedes Mantelets hat man zunächst die vorgezeichneten Linien und Zeichen auf das ausgebreitete Tuch zu übertragen. Die Linien markirt man am leichtesten mittelst eines Fadens, den man mit Hilfe einer Nähnadel durch das Tuch führt, die verschiedenen Zeichen und Zahlen mittelst schwarzer und weißer Stiednadeln etc. Noch ist zu bemerken, daß die dicht an Kreuz oder Punkt befindlichen Falten nur zur näheren Bestimmung dieser Zeichen dienen. Selbstverständlich kann man auch etwas größere oder kleinere Tücher in der Weise der Abbildungen in Mantelets arrangiren, doch ist es nothwendig, daß das Tuch die auf der Schnittfigur angegebene Form habe, also das Verhältnis zwischen seiner Länge und Breite dasselbe sei, wie bei den uns vorliegenden Originalen.



Nr. 69. Tuch (Longshawl) als Mantelet arrangirt. Rückansicht. (Zu Abb. Nr. 68.) Anleitung zum Arrangement des Mantelets: Vorder. d. Suppl., Nr. IX, Fig. 28.



Nr. 71. Quadratförmiges Tuch als Mantelet arrangirt. Rückansicht. (Zu Abb. Nr. 70.) Anleitung zum Arrangement des Mantelets: Rück. d. Suppl., Nr. XXII, Fig. 60.

Tuch in Falten, indem man zunächst Kreuz 1 auf Punkt 1, Kreuz 2 auf Punkt 2, dann Kreuz 2 auf der nächsten mit 5 bezeichneten Stelle festnäht. In gleicher Weise befestigt man Kreuz 3 auf Punkt 3, dann Kreuz 4 auf Punkt 4, und auf der nächsten mit 5 bezeichneten Stelle. Schließlich heftet man die so gebildete Tofffalte der in Falten gereihten Partie auf. Längs der Reihfalten legt man dem Tuch auf der Rückseite einen Gürtel gegen, letzterer wird vor mittelt Falten und Lejen geschlossen. Hieran legt man die obere Ecke des Tuches längs der vorgezeichneten punktirten Linie nach außen um, legt dann auch das Tuch längs der mit „Mitte“ bezeichneten Linie auf Fig. 60 zur Hälfte zusammen, so daß die obere Ecke des Tuches innerhalb liegt und die 4 schrägen mit „Falte“ bezeichneten Linien von Doppelpunkt bis Stern auf einander treffen. Längs dieser Linie von Doppelpunkt bis Stern wird die vierfache Stofflage durchnäht. Den Außenbruch des unterhalb der Falte gebildeten Schließes legt man, nachdem das zur Hälfte zusammengelegte Tuch wieder auseinander gebreitet ist, nach außen um. Nun ordnet man auch die obere, jetzt abwärts gefehrte Ecke des Tuches in eine Falte, indem man die beiden mit „Falte“ bezeichneten Linien von b bis a an a zusammennäht, so daß die dadurch gebildeten Brüche auf der Außenseite des Capuchons zusammentreffen, und befestigt auch an beiden Außerändern der oberen Ecke je Kreuz 6 auf Punkt 6, Kreuz 7 auf Punkt 7, Kreuz 8 auf Punkt 8. Je von Kreuz 8 bis a bildet sich nun der wörtlich bezeichnete Bruch. Schließlich bringt man auf dem Mantelet nach Abbildung Nr. 70

Nr. 68 und 69. Das Tuch, aus welchem dieses Mantelet arrangirt ist, hat eine Länge von 336, eine Breite von 176 Centimetern. In Herstellung des Mantelets überträgt man zunächst die auf Fig. 28 vorgezeichneten Linien und Zeichen auf das ausgebreitete Tuch. Alsdann ordnet man das Tuch in der hinteren Mitte in eine kleine Tofffalte, indem man dasselbst je das mit 1 bezeichnete Ende der Querslinie auf der Rückseite der mit Punkt bezeichneten Stelle dieser Linie festnäht. Längs der Mittellinie (siehe Fig. 28) ordnet man das Tuch in Falten, indem man, von unten aus beginnend, je Kreuz auf dem nächsten Punkt befestigt; das letzte Kreuz muß auf den Punkt der Querslinie treffen. Auf der Rückseite näht man diesen Falten einen der Taillenweite entsprechenden schwarzen Großgraingürtel auf, welcher beim Anlegen des Mantelets vorn unterhalb befestigt wird. Alsdann ordnet man das Tuch auch längs der glatten Linien, welche von den unteren Ecken der Fig. 28 aus vorgezeichnet sind, in Falten, indem man die dasselbst je mit Kreuz bezeichneten Stellen aufeinander, dann auf dem Punkt am Ende der glatten Linie festnäht; man beginnt hierbei mit dem Kreuz an der unteren Ecke. Die Faltenlagen deckt man mit einer schwarzen Großgrainseife. An dem oberen Längsrande legt man das Tuch längs der vorgezeichneten punktirten Linie nach außen um. Diese Linie hat eine etwas schräge Richtung. Die 2 glatten Linien an diesem Ende der erwähnten punktirten Linie müssen nun aufeinander treffen; man heftet die doppelte Stofflage des Tuches längs dieser Linien zusammen, legt die hierdurch gebildete keilförmige Falte nach der Außenseite des Tuches um, befestigt sie dasselbst und bringt an ihrem unteren Ende nach Abbildung Nr. 68 eine schwarze Großgrain-

und 71 Schnurstrümpfen und Knöpfe an. Wünscht man den Capuchon über dem Kopf zu tragen, so hat man die hinten angebrochenen Knöpfe aus den Schnurstrümpfen zu ziehen.

Nr. 72. Das Tuch, aus welchem das mit Abbildung Nr. 72 gegebene Mantelet hergestellt ist, hat eine Länge von 304, eine Breite von 128 Centimetern. Nachdem man die auf Fig. 61 vorgezeichneten Linien und Zeichen auf das ausgebreitete Tuch übertragen hat, legt man dasselbe am oberen Längsrande längs der vorgezeichneten punktirten Linie nach der Rückseite um, und heftet den Stoffrand dasselbst fest; alsdann legt man das Tuch längs der vorgezeichneten glatten Linie, also von deren einem mit Punkt 4 bezeichneten Ende bis zu ihrem anderen gleich bezeichneten Ende nach der Außenseite um. Hieran legt man auch das Tuch längs der mit „Mitte“ bezeichneten Linie zur Hälfte seiner Länge zusammen, so daß der umgelegte obere Längsrand innerhalb liegt und die auf Fig. 61 vorgezeichneten, mit „Falte“ bezeichneten vier schrägen Linien aufeinander treffen. Längs dieser Linie von Stern bis Punkt 5 für die erwähnte Falte. Nach Ausführung der letzteren breitet man das zuvor zur Hälfte zusammengelegte Tuch wieder auseinander; der Umschlag am oberen Längsrande des Tuches bildet nun in der hinteren Mitte einen keilförmigen capuchonähnlichen Garniturtheil, in dessen unterer Mitte sich ein Schließ befindet. Diesen Theil ordnet

man zu beiden Seiten des Schließes je das auf Fig. 61 vorgezeichnete obere Kreuz 5 auf dem unteren Kreuz 5, beide dann auf Punkt 5 befestigend, in gleicher Weise nach der Rückseite. Hieran legt man das Tuch längs der glatten Linie zwischen Punkt 1 bis Punkt 2 in einen Außenbruch, ordnet die doppelte Stofflage längs dieses Bruches in eine Tofffalte, indem man daselbst Kreuz 1 auf Punkt 1, Kreuz 2 auf Punkt 2 befestigt, näht die Tofffalte auf der unteren Ecke des Garniturtheils fest und deckt sie nach Abbildung mit einer Seife von schwarzem Sammet. Schließlich befestigt man auch je die mit Kreuz bezeichnete Stelle auf Punkt 4, je Kreuz 3 auf Punkt 3 und bringt auf der Innenseite des Mantelets an der mit Punkt 5 bezeichneten Stelle ein etwa 120 Centimeter langes Band an. Dieses Band wird in seiner Mitte festgenäht, außerdem etwa 16 Cent. weit von diesem Befestigungspunkte entfernt, je auf der mit Punkt bezeichneten Stelle der Fig. 61 befestigt. Die Enden des Bandes werden beim Anlegen des Mantelets vorn zusammengebunden. Vorn am Halsanschnitt des Mantelets mit Halsen und Lejen zum Schließen, außerdem mit einer Sammetseife anzufalten.



Nr. 68. Tuch (Longshawl) als Mantelet arrangirt. Vorderansicht. (Hierzu die Abb. Nr. 69.) Anleitung zum Arrangement des Mantelets: Vorder. d. Suppl., Nr. IX, Fig. 28.

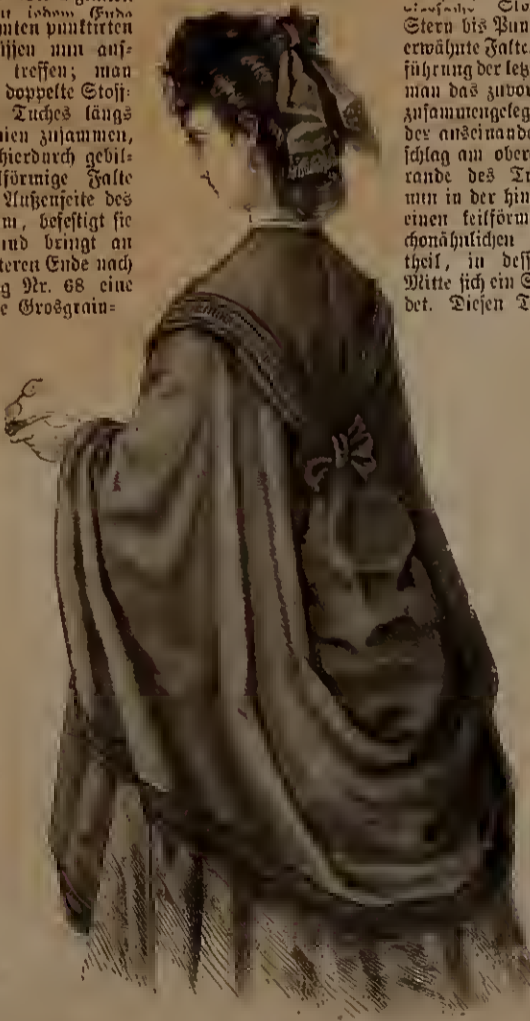

Nr. 72. Längliches Tuch als Mantelet arrangirt. Anleitung zum Arrangement des Mantelets: Rück. d. Suppl., Nr. XXII, Fig. 61.



Nr. 70. Quadratförmiges Tuch als Mantelet arrangirt. Vorderansicht. (Hierzu die Abb. Nr. 71.) Anleitung zum Arrangement des Mantelets: Rück. d. Suppl., Nr. XXII, Fig. 60.

man zu beiden Seiten des Schließes je das auf Fig. 61 vorgezeichnete obere Kreuz 5 auf dem unteren Kreuz 5, beide dann auf Punkt 5 befestigend, in gleicher Weise nach der Rückseite. Hieran legt man das Tuch längs der glatten Linie zwischen Punkt 1 bis Punkt 2 in einen Außenbruch, ordnet die doppelte Stofflage längs dieses Bruches in eine Tofffalte, indem man daselbst Kreuz 1 auf Punkt 1, Kreuz 2 auf Punkt 2 befestigt, näht die Tofffalte auf der unteren Ecke des Garniturtheils fest und deckt sie nach Abbildung mit einer Seife von schwarzem Sammet. Schließlich befestigt man auch je die mit Kreuz bezeichnete Stelle auf Punkt 4, je Kreuz 3 auf Punkt 3 und bringt auf der Innenseite des Mantelets an der mit Punkt 5 bezeichneten Stelle ein etwa 120 Centimeter langes Band an. Dieses Band wird in seiner Mitte festgenäht, außerdem etwa 16 Cent. weit von diesem Befestigungspunkte entfernt, je auf der mit Punkt bezeichneten Stelle der Fig. 61 befestigt. Die Enden des Bandes werden beim Anlegen des Mantelets vorn zusammengebunden. Vorn am Halsanschnitt des Mantelets mit Halsen und Lejen zum Schließen, außerdem mit einer Sammetseife anzufalten.

Hierbei ein Supplement, Schnittmuster enthaltend.



A B C D E F G H I  
 K L M N O P Q R S  
 T U V W X Y Z



A



B

C D



E F

G H I J K

L M N O

P Q R S T U V W X Y Z

1234567890.

1234567890.

1234567890.



1771 Rev. Mr. Keble

No. 1.

84

|   |   |   |   |   |   |   |   |   |
|---|---|---|---|---|---|---|---|---|
| A | B | C | D | E | F | G | H | I |
| J | K | L | M | N | O | P | Q | R |
| S | T | U | V | W | X | Y | Z |   |

No. 2.

11

10

|   |   |   |   |   |   |   |   |   |
|---|---|---|---|---|---|---|---|---|
| A | B | C | D | E | F | G | H | I |
| J | K | L | M | N | O | P | Q | R |
| S | T | U | V | W | X | Y | Z |   |

No. 3

3

22

|   |   |   |   |   |   |   |
|---|---|---|---|---|---|---|
| A | B | C | D | E | F | G |
|---|---|---|---|---|---|---|

|   |   |   |   |   |   |   |
|---|---|---|---|---|---|---|
| H | I | J | K | L | M | N |
|---|---|---|---|---|---|---|

8

|   |   |   |   |   |   |   |
|---|---|---|---|---|---|---|
| O | P | Q | R | S | T | U |
|---|---|---|---|---|---|---|

|   |   |   |   |   |
|---|---|---|---|---|
| V | W | X | Y | Z |
|---|---|---|---|---|

No. 4.

|   |   |   |   |   |   |   |   |   |
|---|---|---|---|---|---|---|---|---|
| A | B | C | D | E | F | G | H | I |
|---|---|---|---|---|---|---|---|---|

10



J K L M N O P  
R S T U V W X  
Y Z

No 5. 10

A B C D E F G  
H I J K L M N  
O P Q R S T U  
V W X Y Z

No 6. 6

A B C D E F  
G H I J K L M  
N O P Q R S T  
U V W X Y Z

No 7

A B C D E F G







No. 7.

|  |  |  |  |  |  |
|--|--|--|--|--|--|
|  |  |  |  |  |  |
|  |  |  |  |  |  |
|  |  |  |  |  |  |

No. 8.

10

|  |  |  |  |  |  |  |
|--|--|--|--|--|--|--|
|  |  |  |  |  |  |  |
|  |  |  |  |  |  |  |
|  |  |  |  |  |  |  |
|  |  |  |  |  |  |  |

No. 9.

9

|  |  |  |  |  |  |  |
|--|--|--|--|--|--|--|
|  |  |  |  |  |  |  |
|  |  |  |  |  |  |  |
|  |  |  |  |  |  |  |
|  |  |  |  |  |  |  |



No 10.

A B C D E F  
 G H I J K L  
 M N O P Q R  
 S T U V W

No 11.

A B C D E F  
 G H I J K  
 L M N O P Q  
 R S T U V W  
 X Y Z

No 12.

A B C D E F







G H I J K L

M N O P Q R

S T U V W X

B C



A B C D E F

G H I J K L

M N O P Q R

S T U V W

X Y Z

A B C D E F  
 G H I J K L  
 M N O P Q R S  
 T U V W X Y Z

A B C D E F  
 G H I J K L  
 M N O P Q R  
 S T U V W X Y Z  
 A B C D E F







No 16.

24

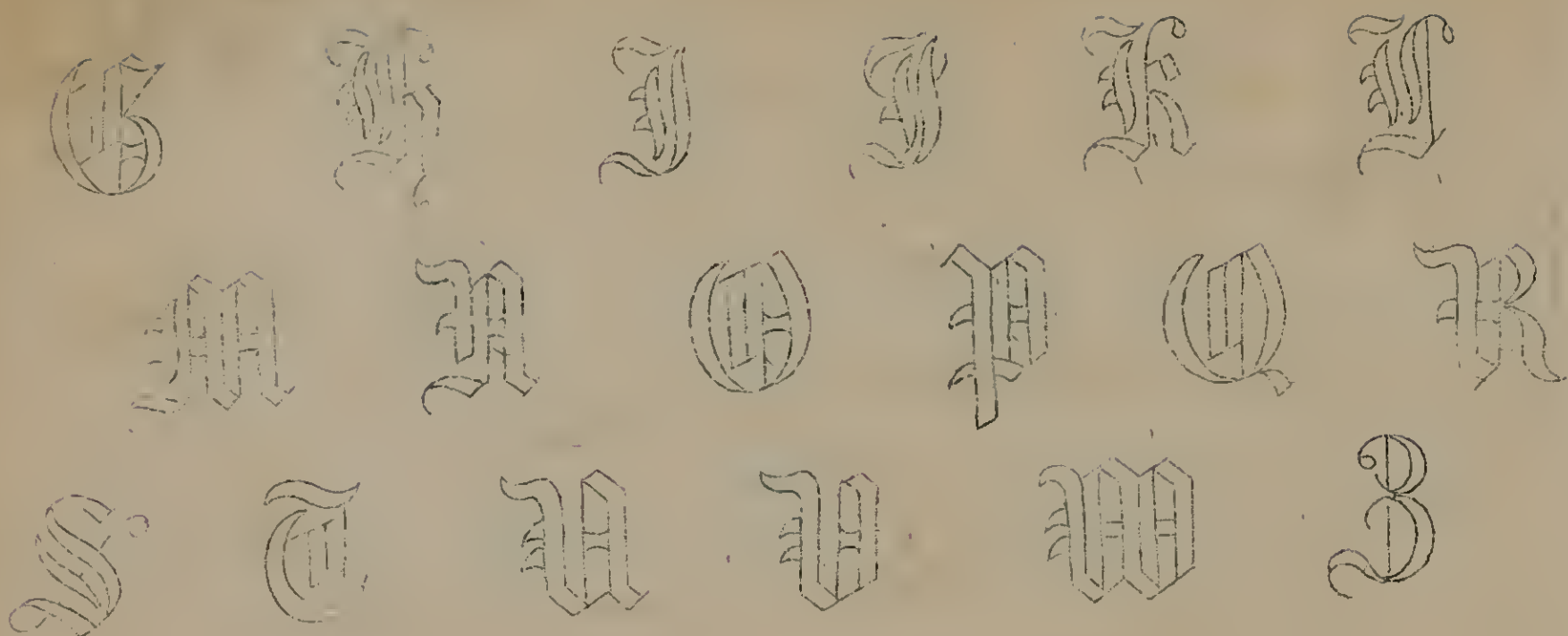

No 17.

25

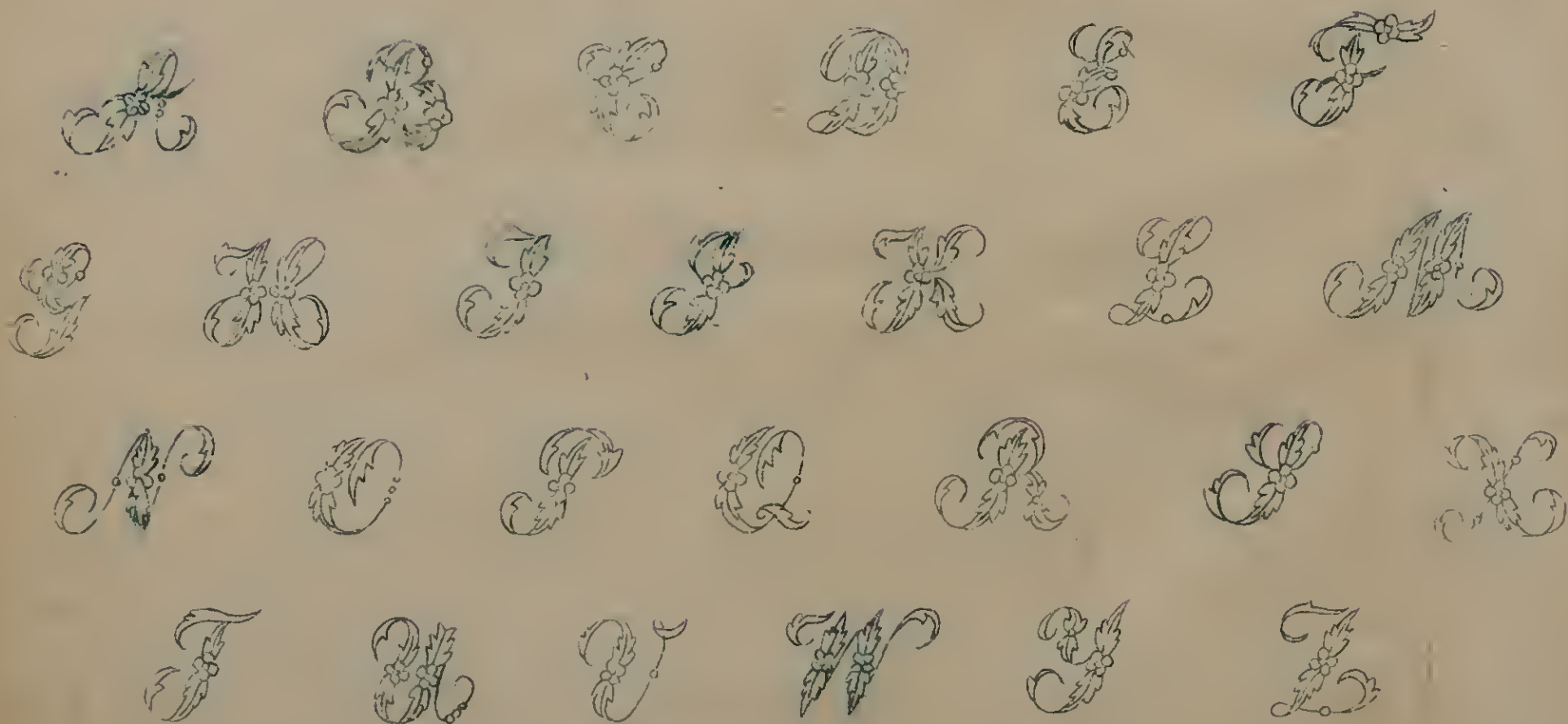

No 18.

25

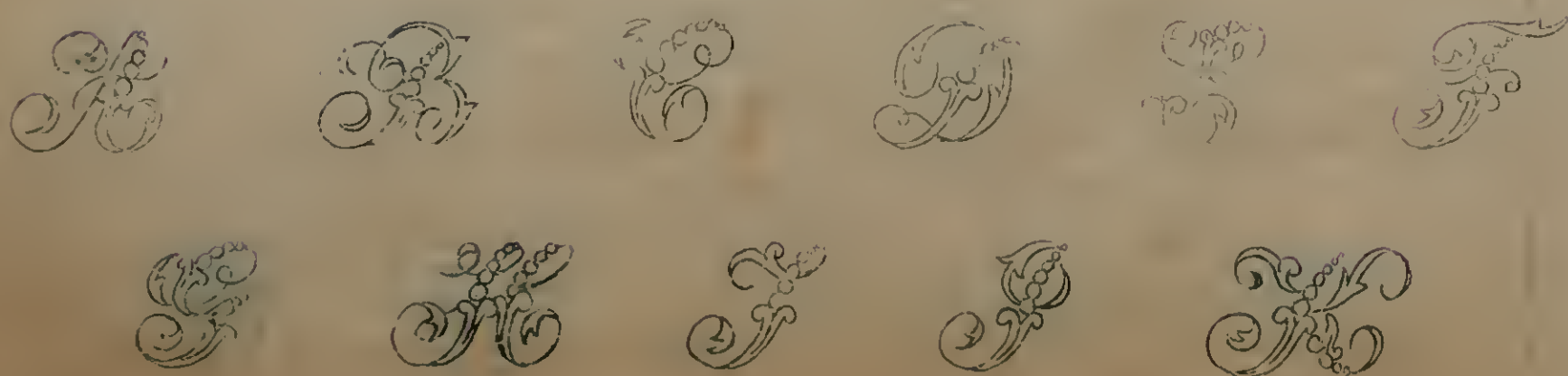

No. 18.



No. 19.

37

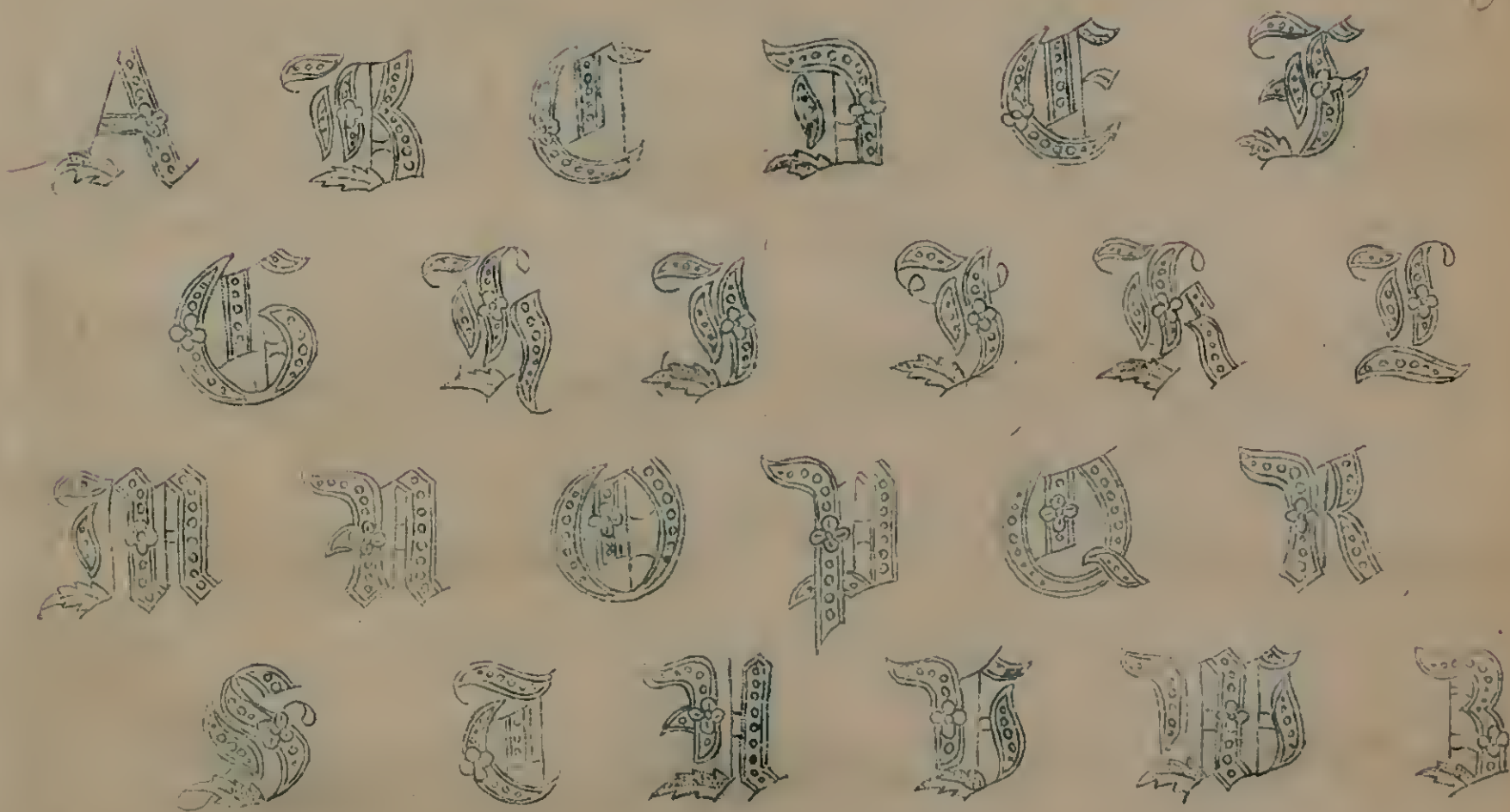

No. 20.

13

11









No 20

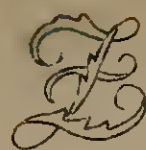
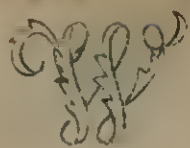

No 21.

18

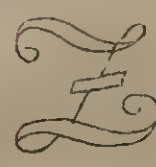
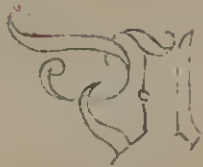
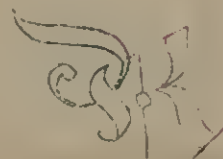
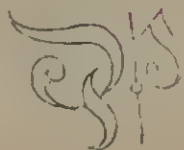
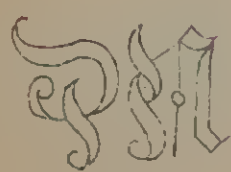
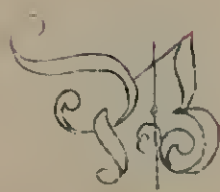

No 22.

50

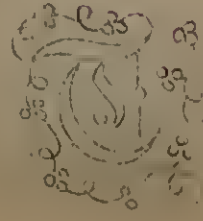
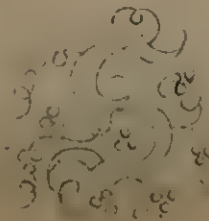
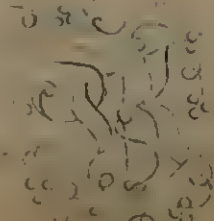
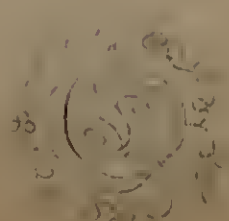
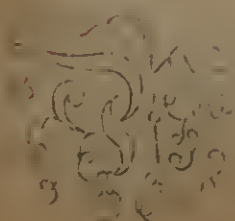
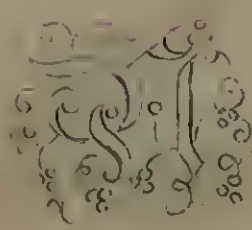
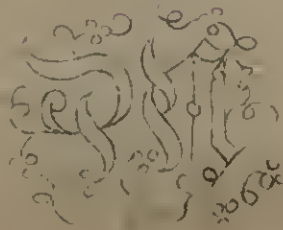
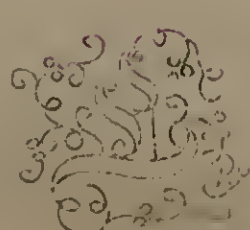
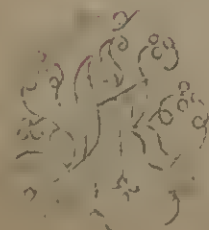
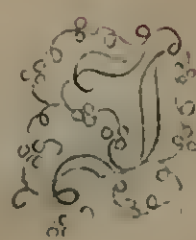
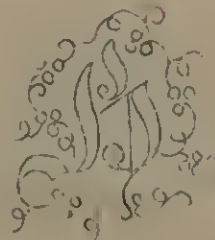
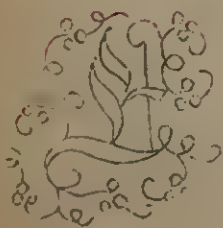
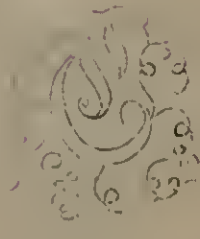
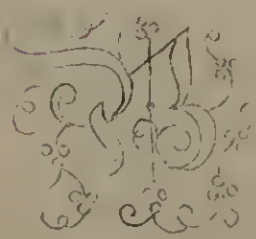
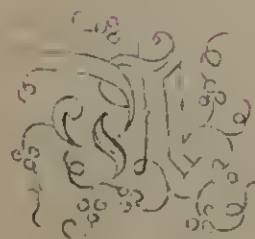



No 22.

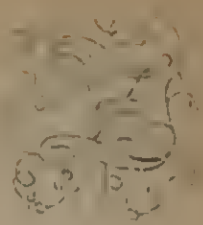
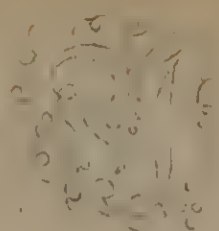
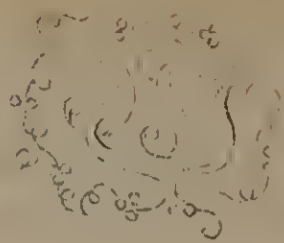
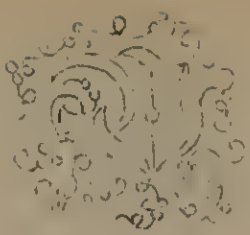
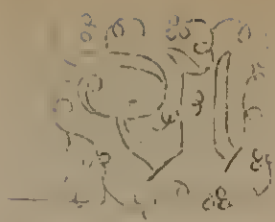

No 23.

56

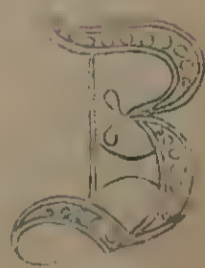
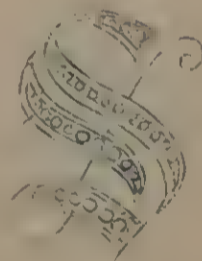
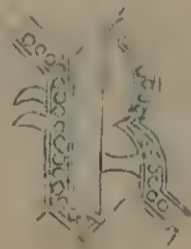
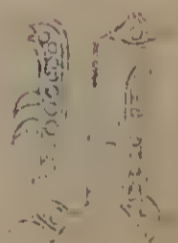
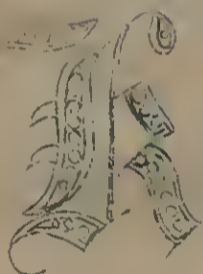
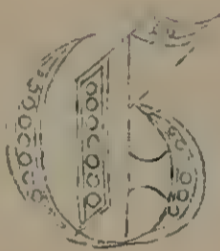
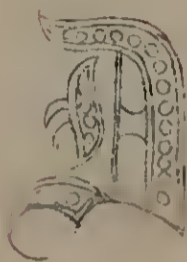

No 24

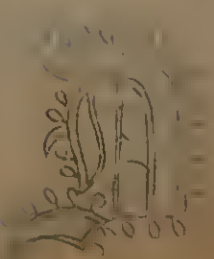
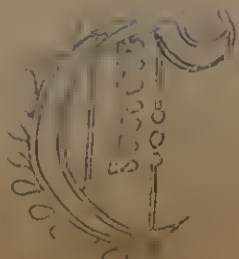
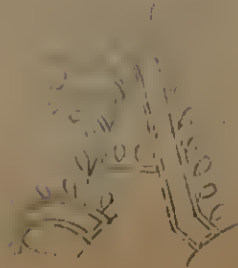





No. 24.

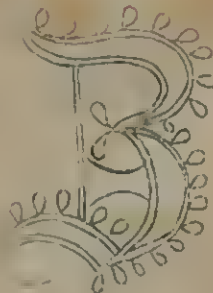
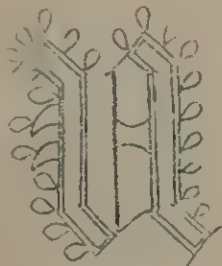
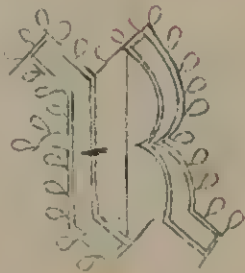
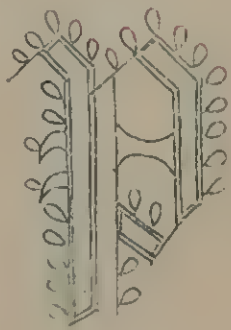
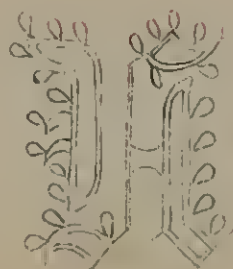
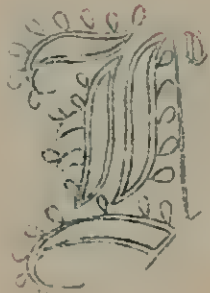
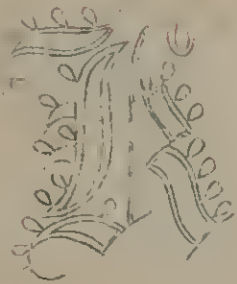
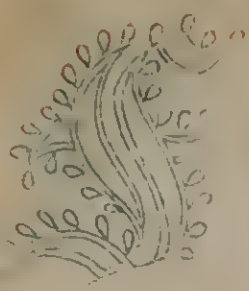

No. 25.

12

31

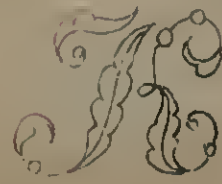
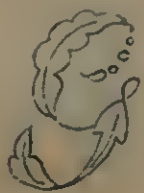
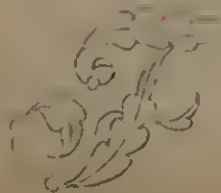
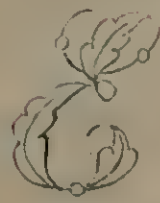
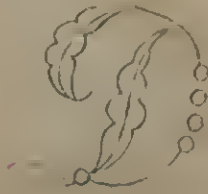
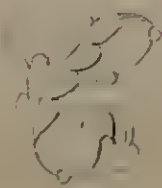



No 25.



No 26.

25



No 27.







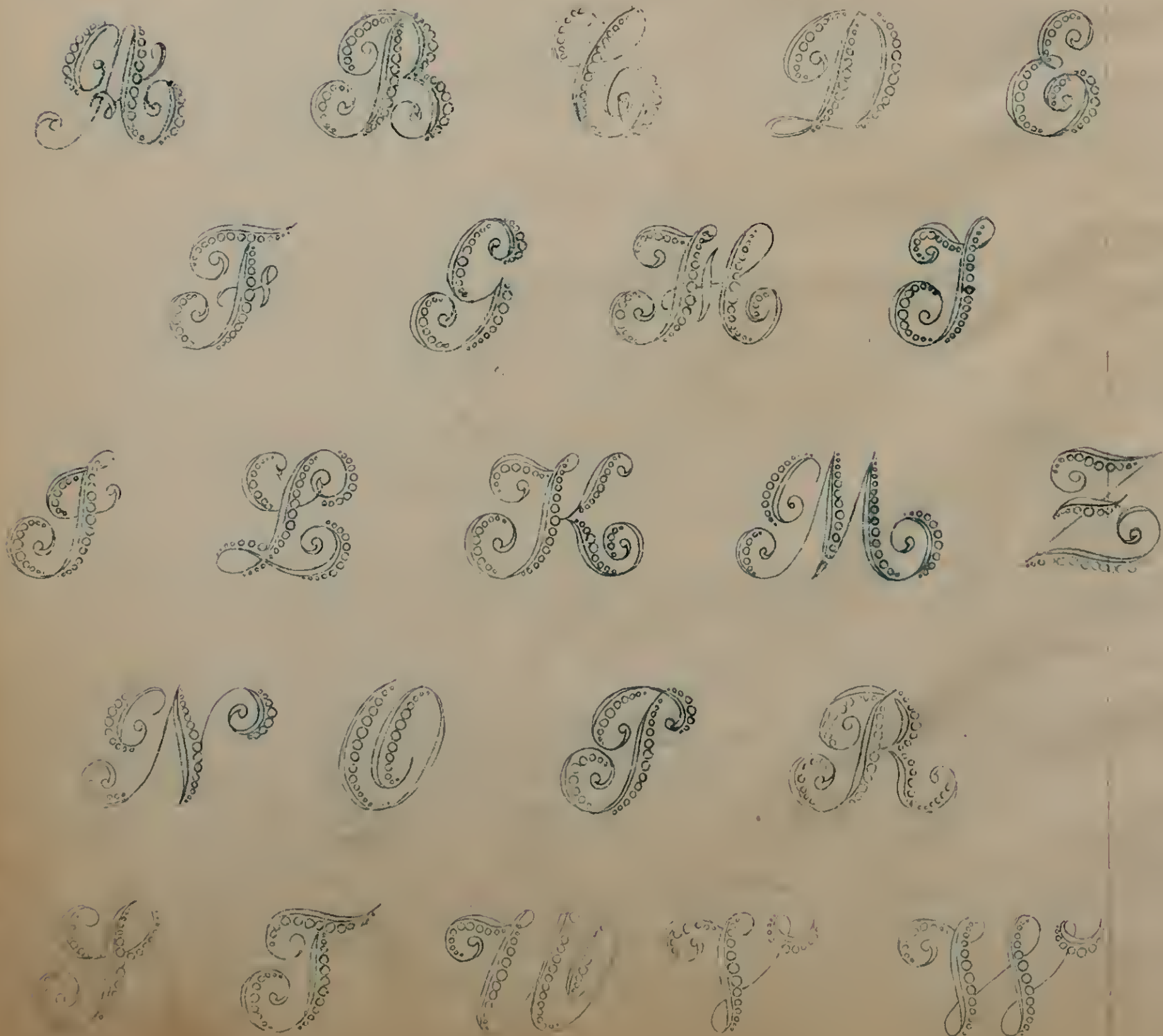



No. 29.

18

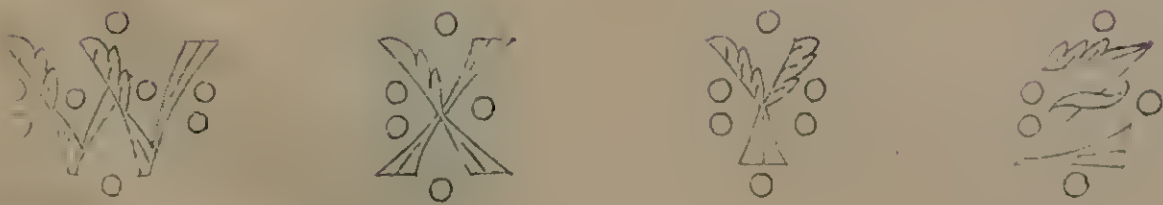
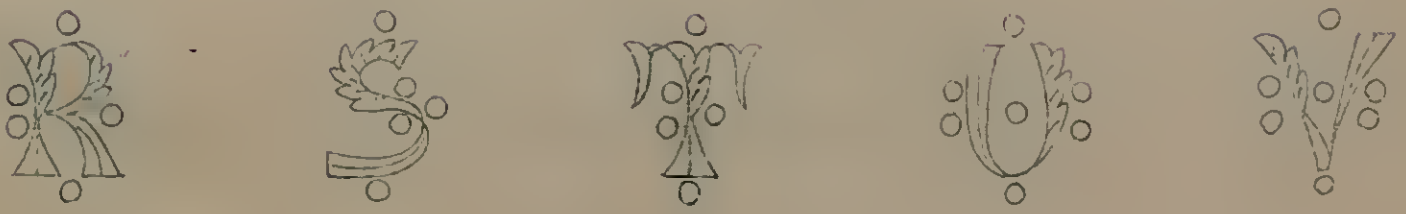
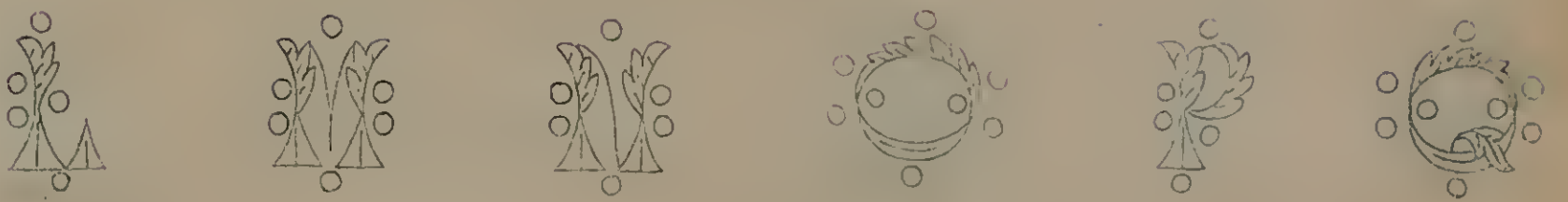

No. 30.

18

60







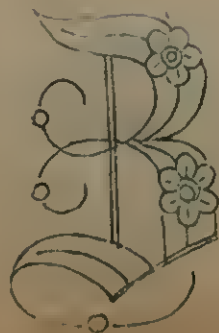
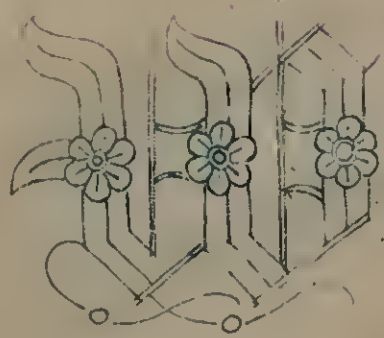
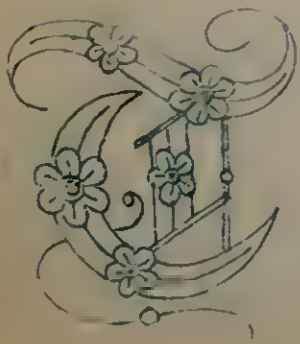
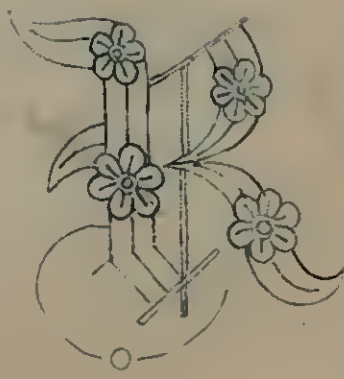
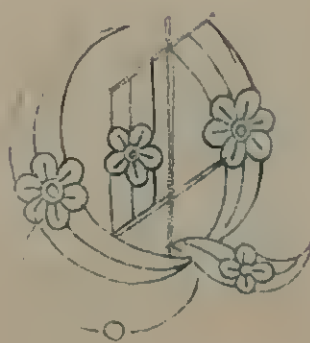
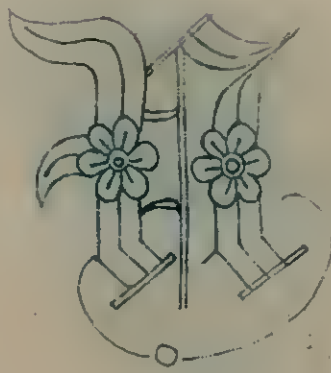
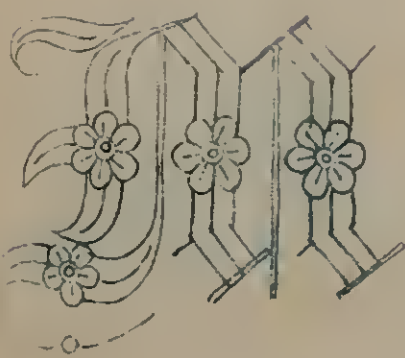



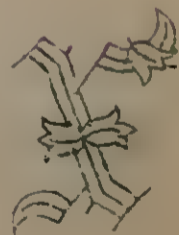
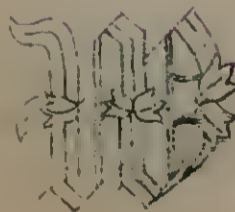
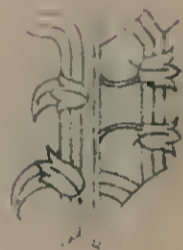
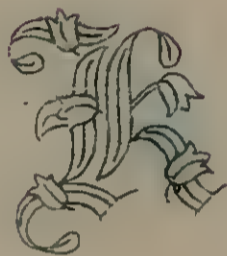
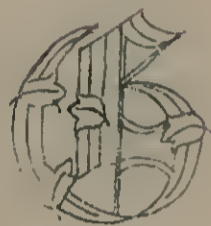
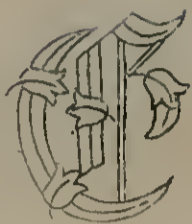
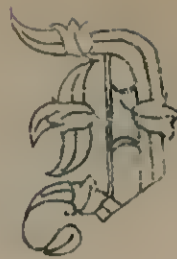
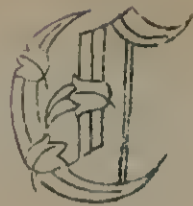









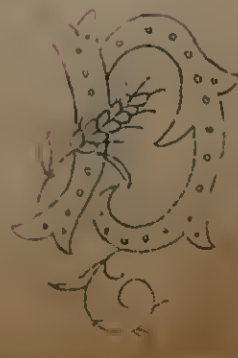
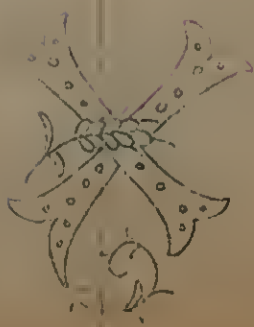
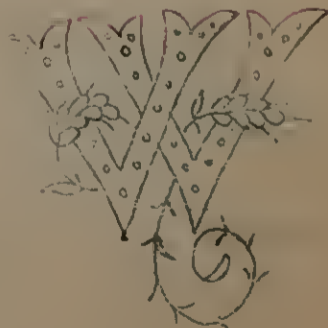
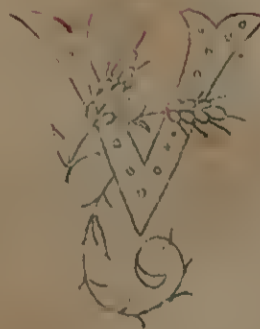
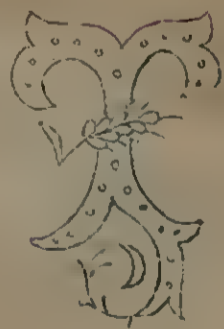
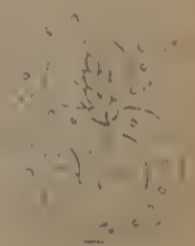
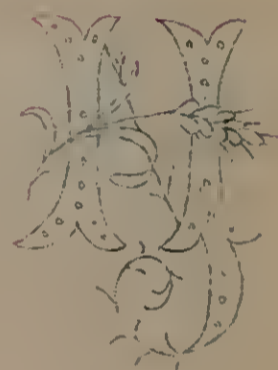
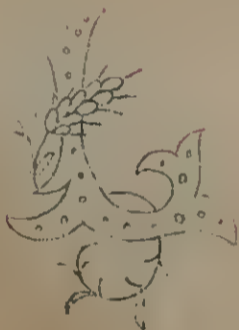
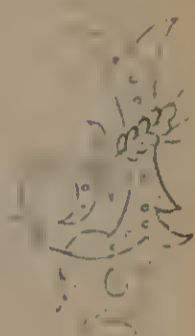
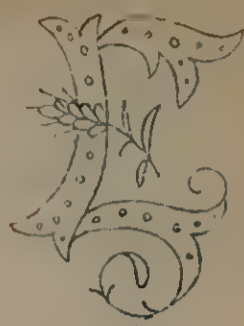
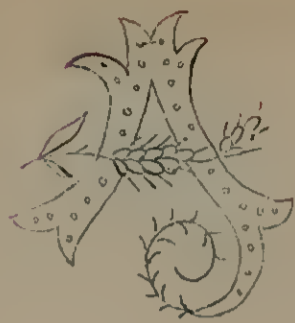



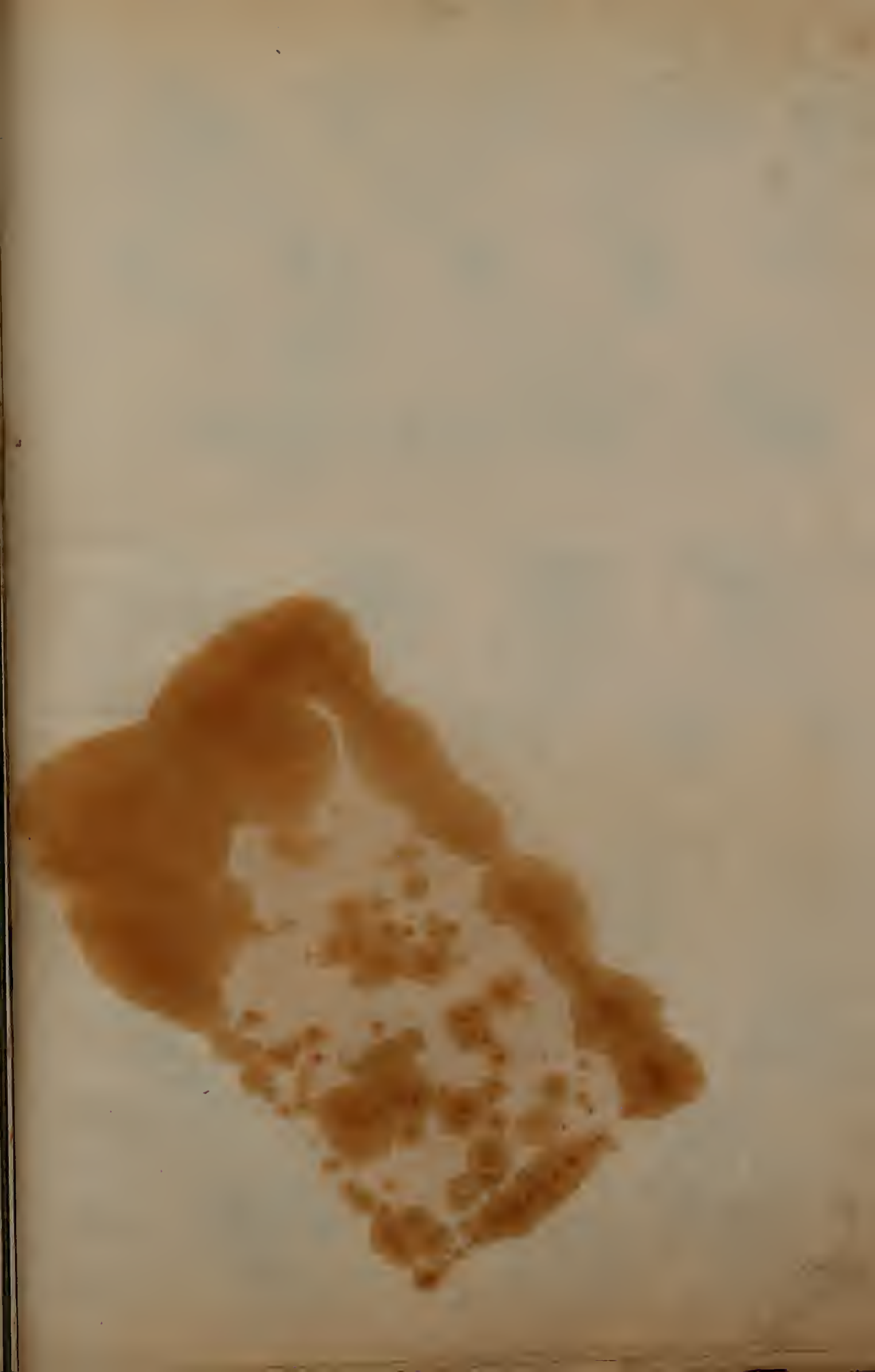

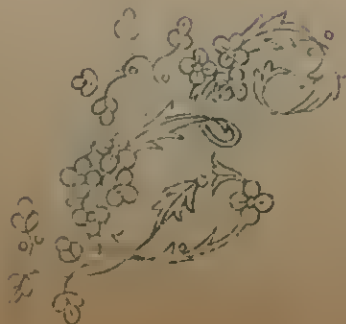
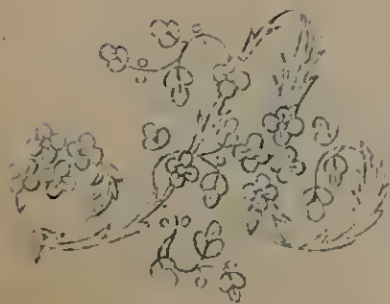



No. 35.  
35.

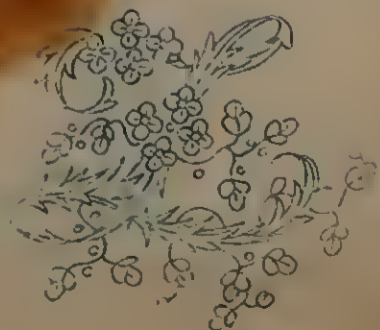
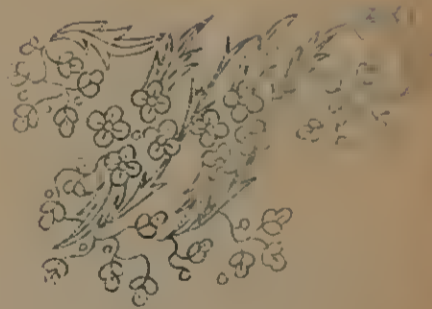
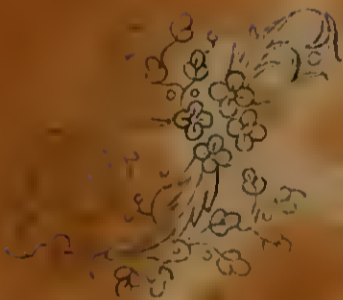
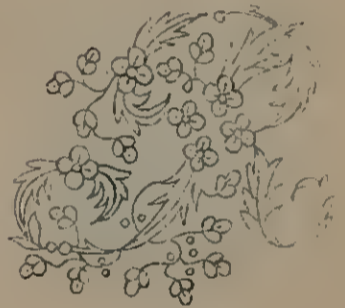
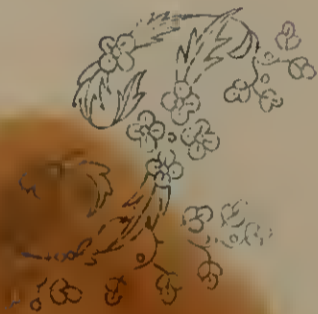
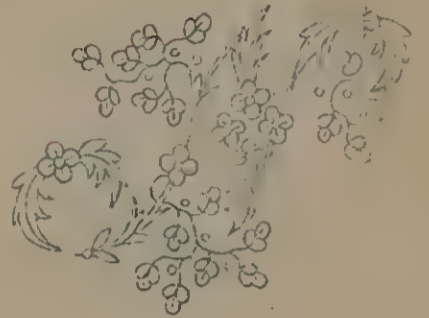
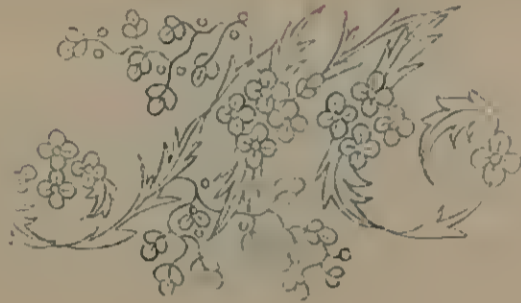
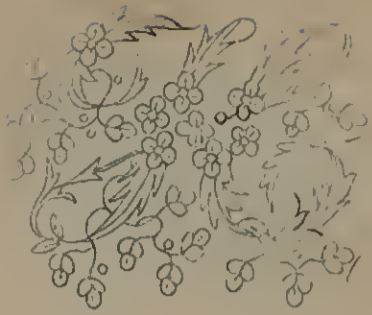





No 36.

20

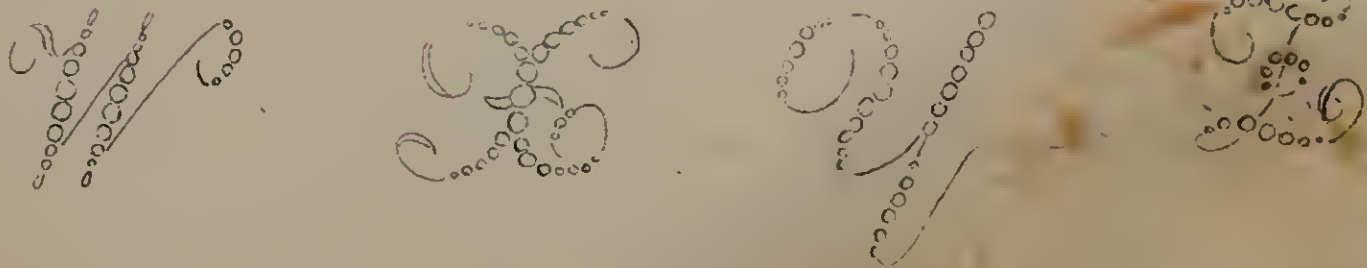
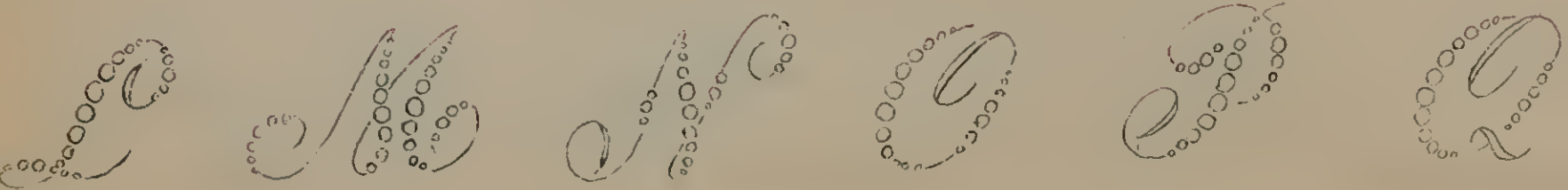
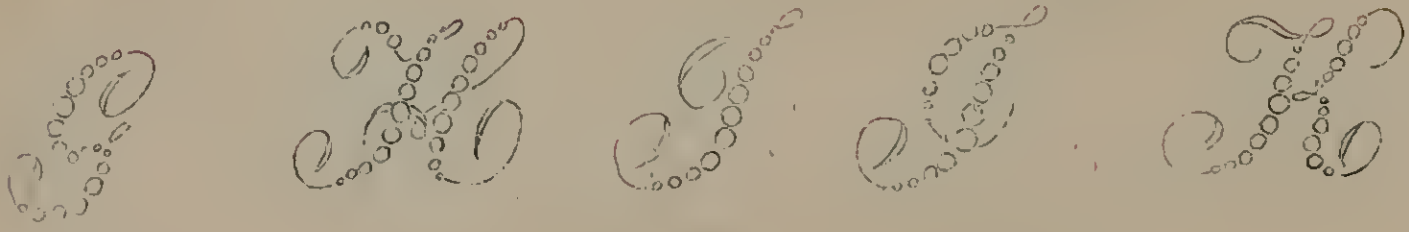
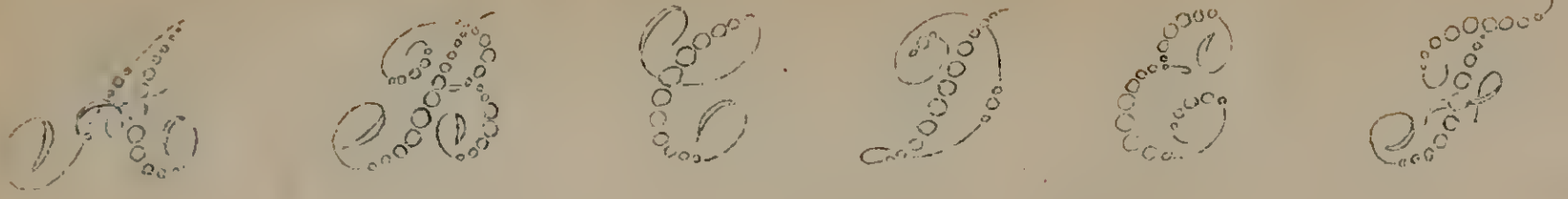

No 37.

1.25

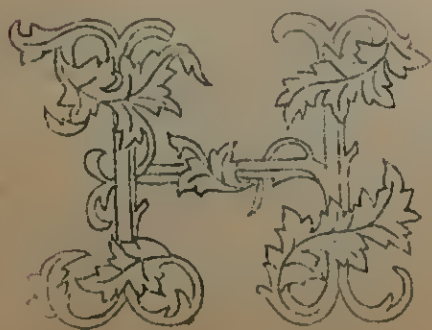
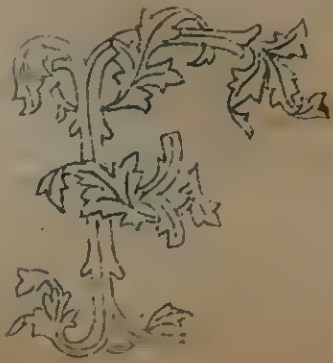
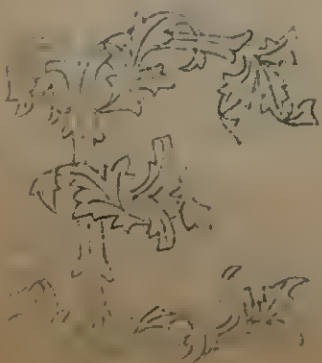
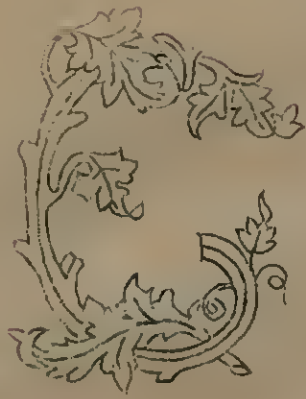
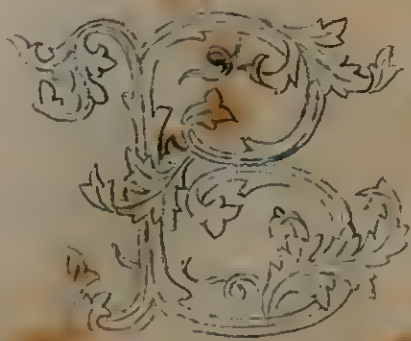



No 37.

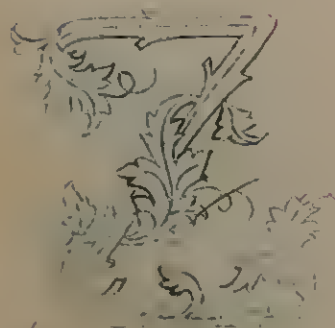
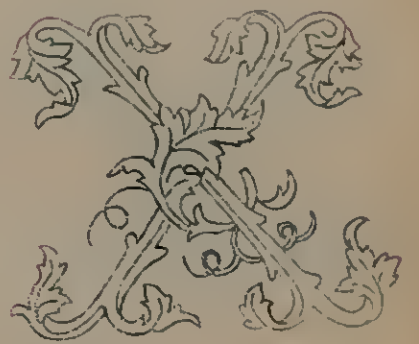

No 38.

35

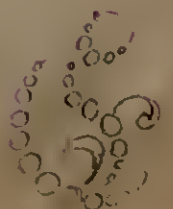
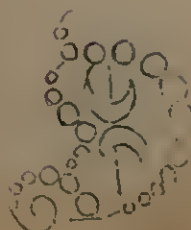
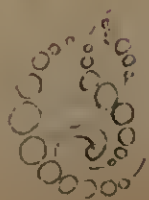
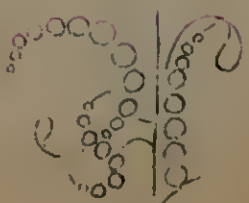





No. 38.

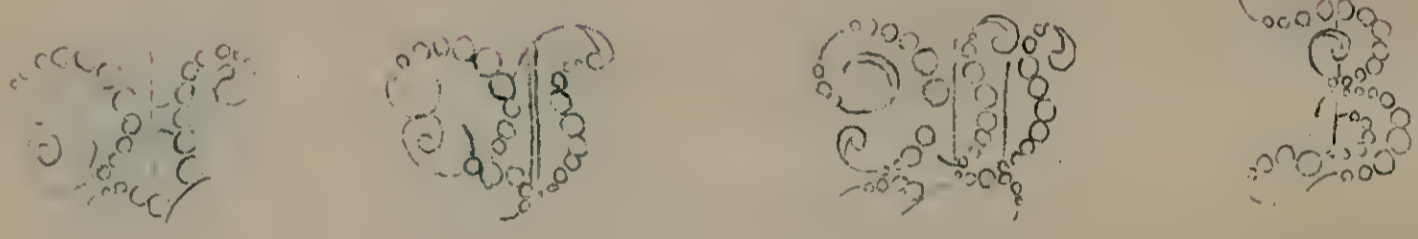
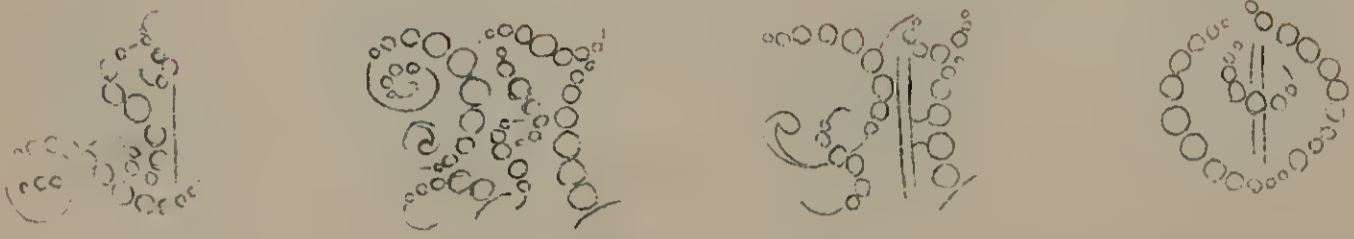

No. 39.

56





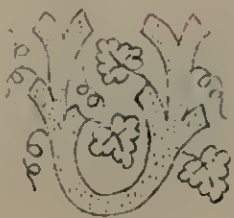
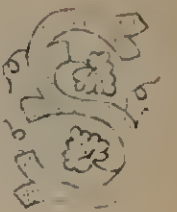
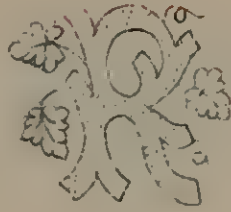
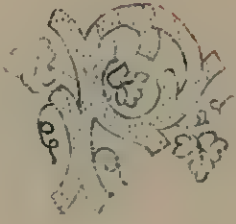
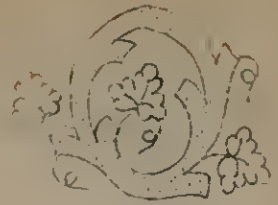
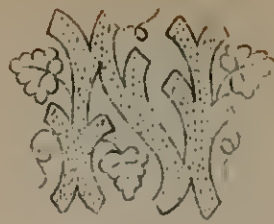

No 40 (29)

71

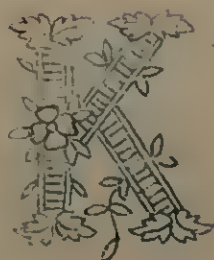
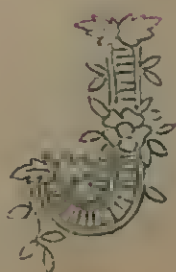
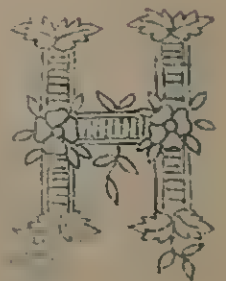
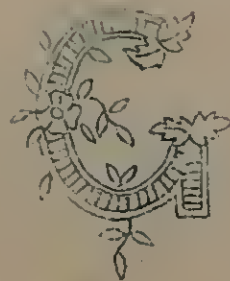
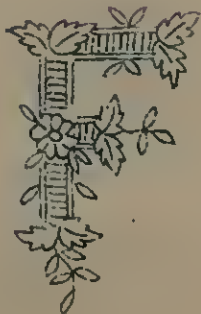



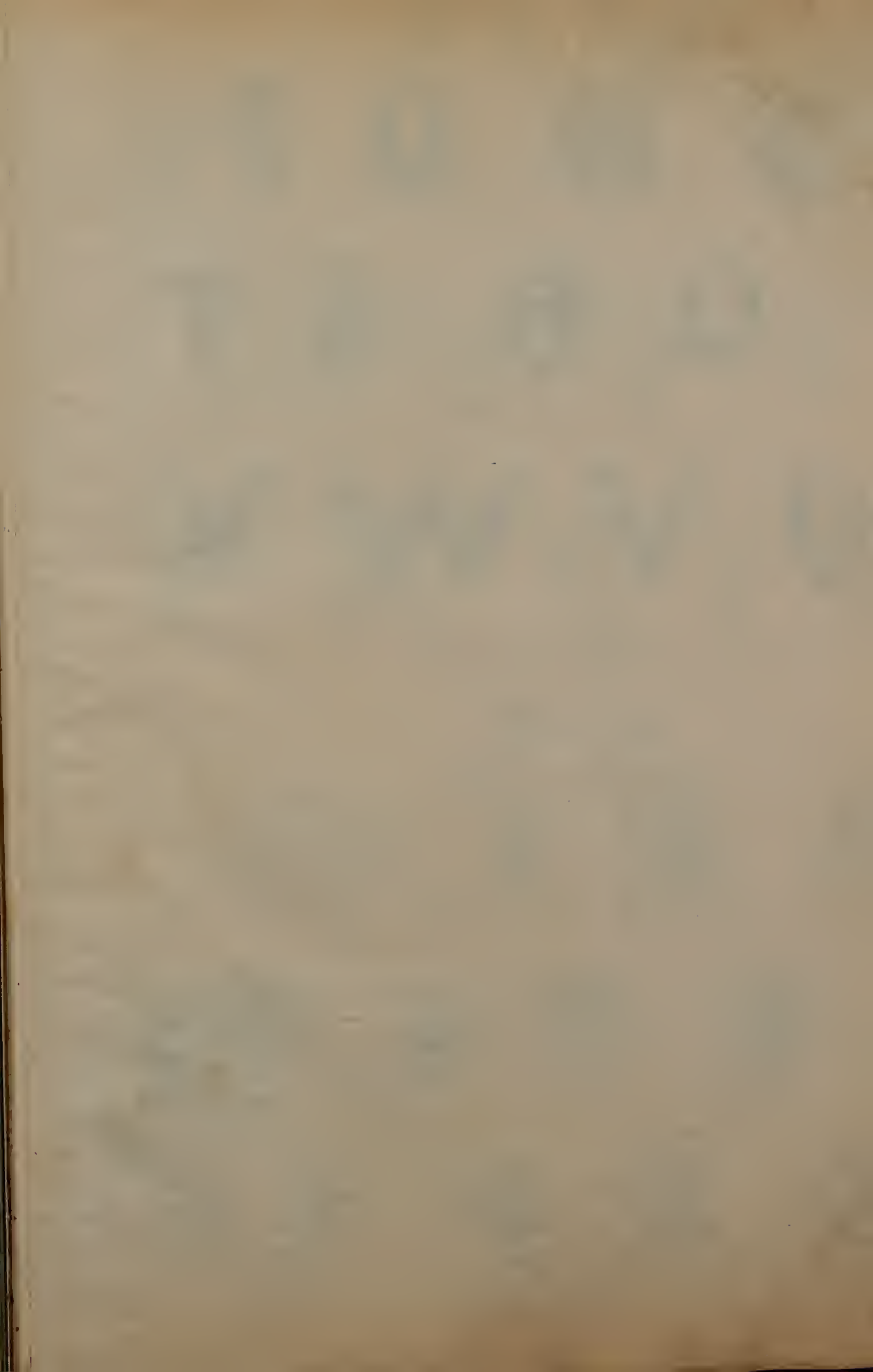

No 40

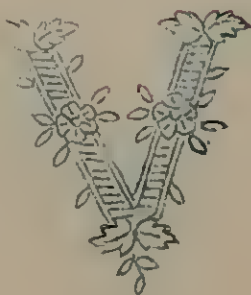
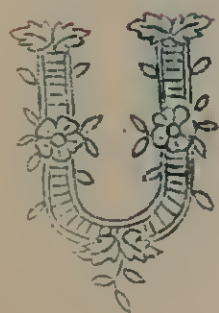
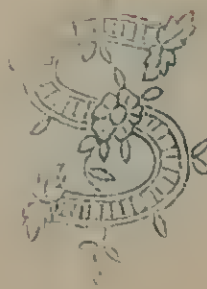
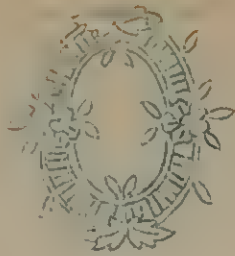
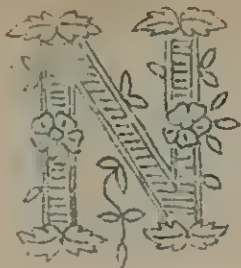
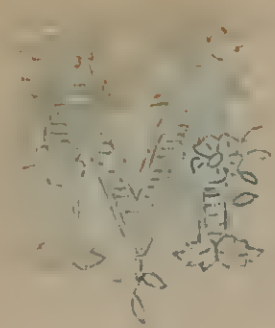

No 41

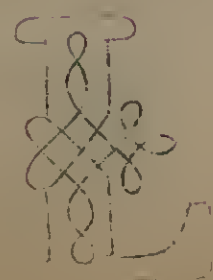
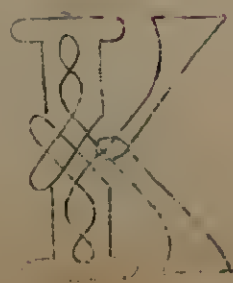
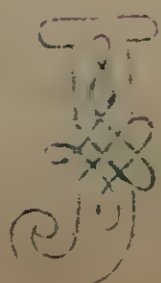
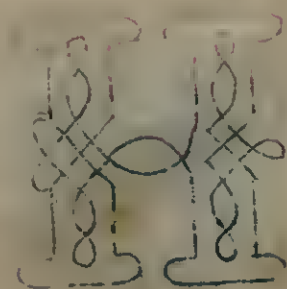
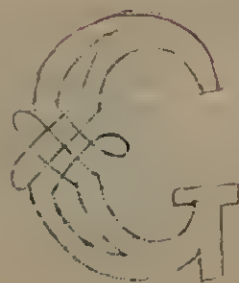
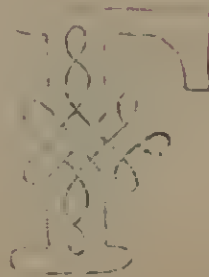
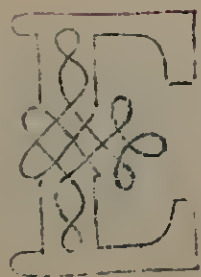
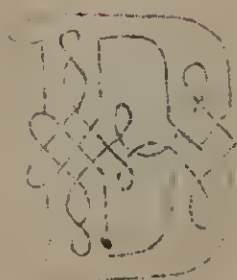
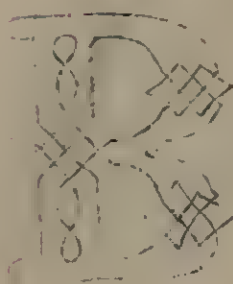
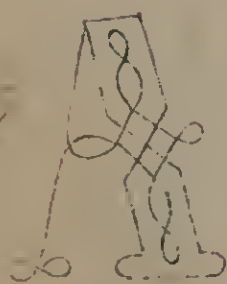

18



No 41.

M

N

O

P

R

S

T

U

V

W

X

Y

Z

No 42.

A

B

C

D

E

F

G

H

I

J

K

L

M

N





No 42.



No 43.

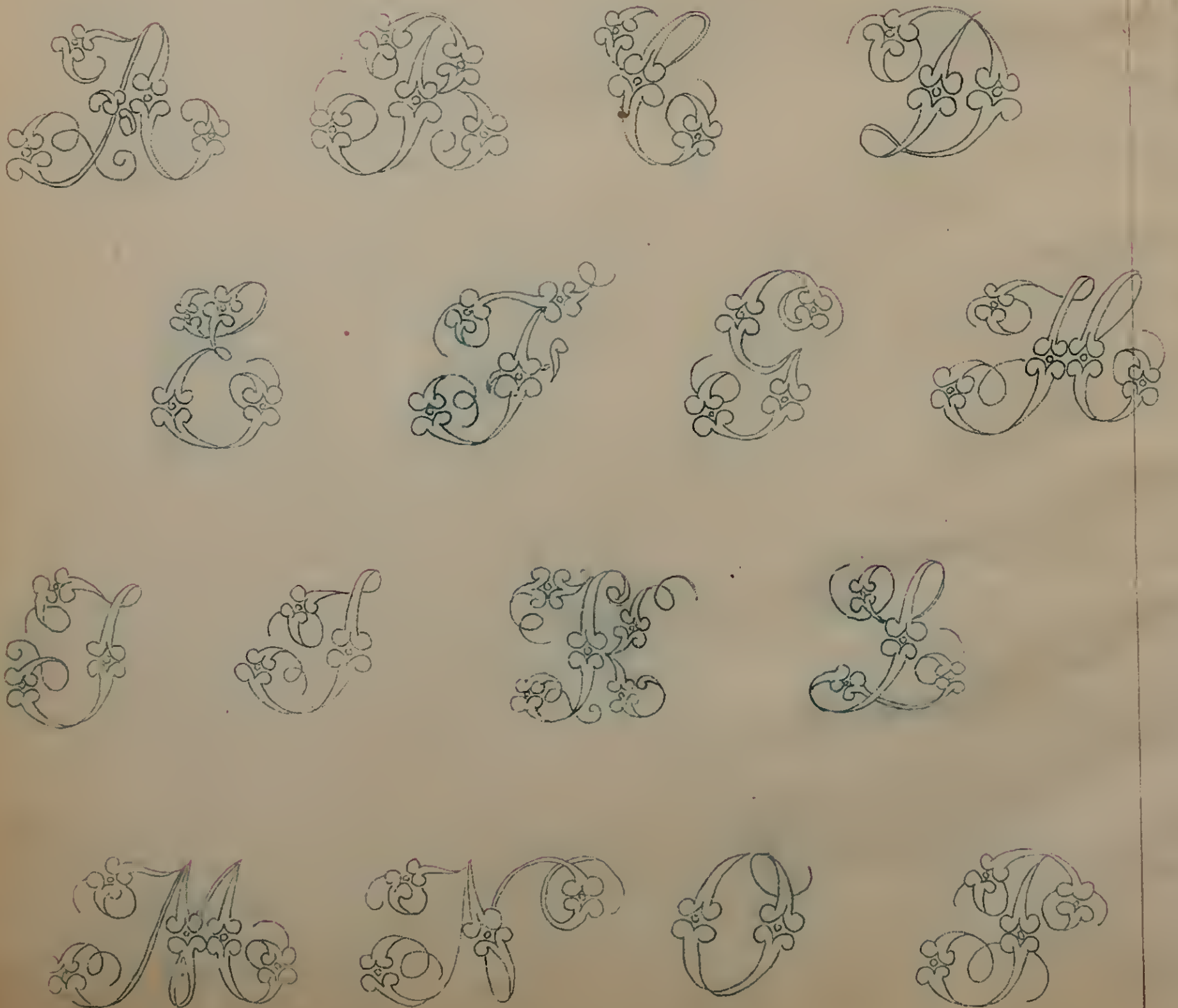



No. 43.

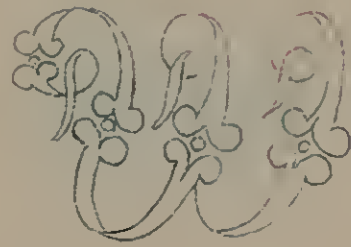
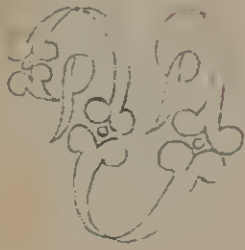
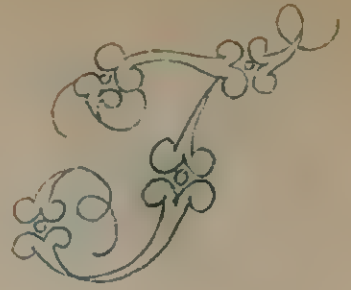
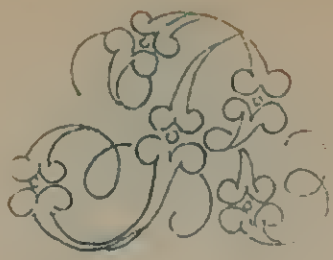

No. 44.

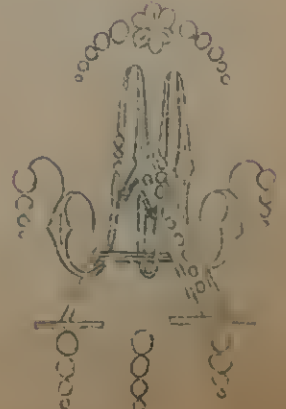
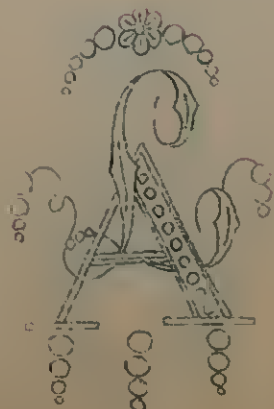
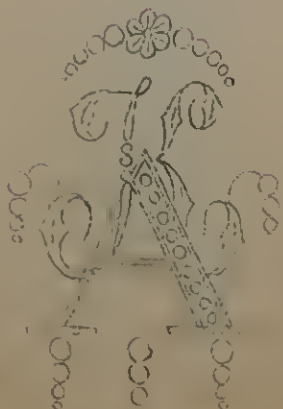
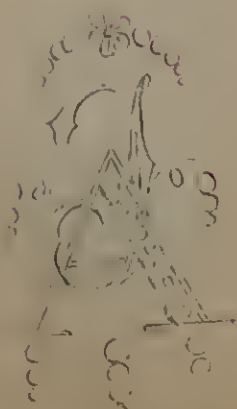
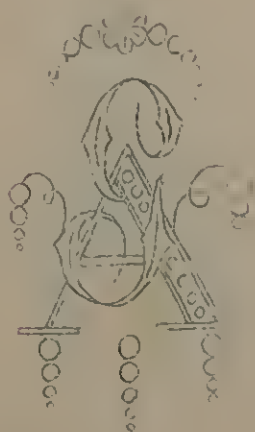
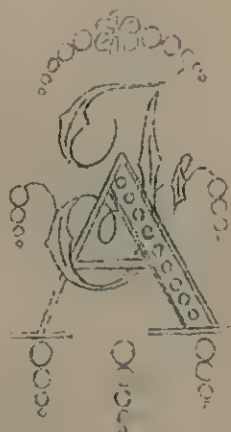
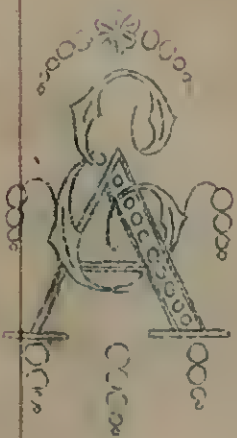
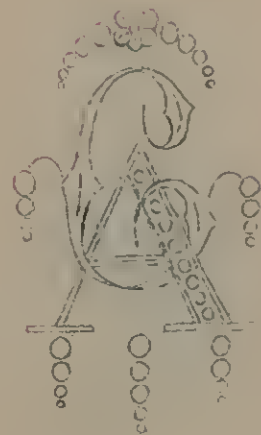
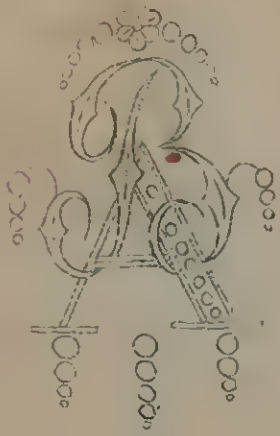
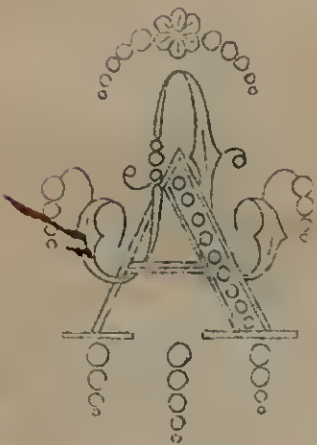

120

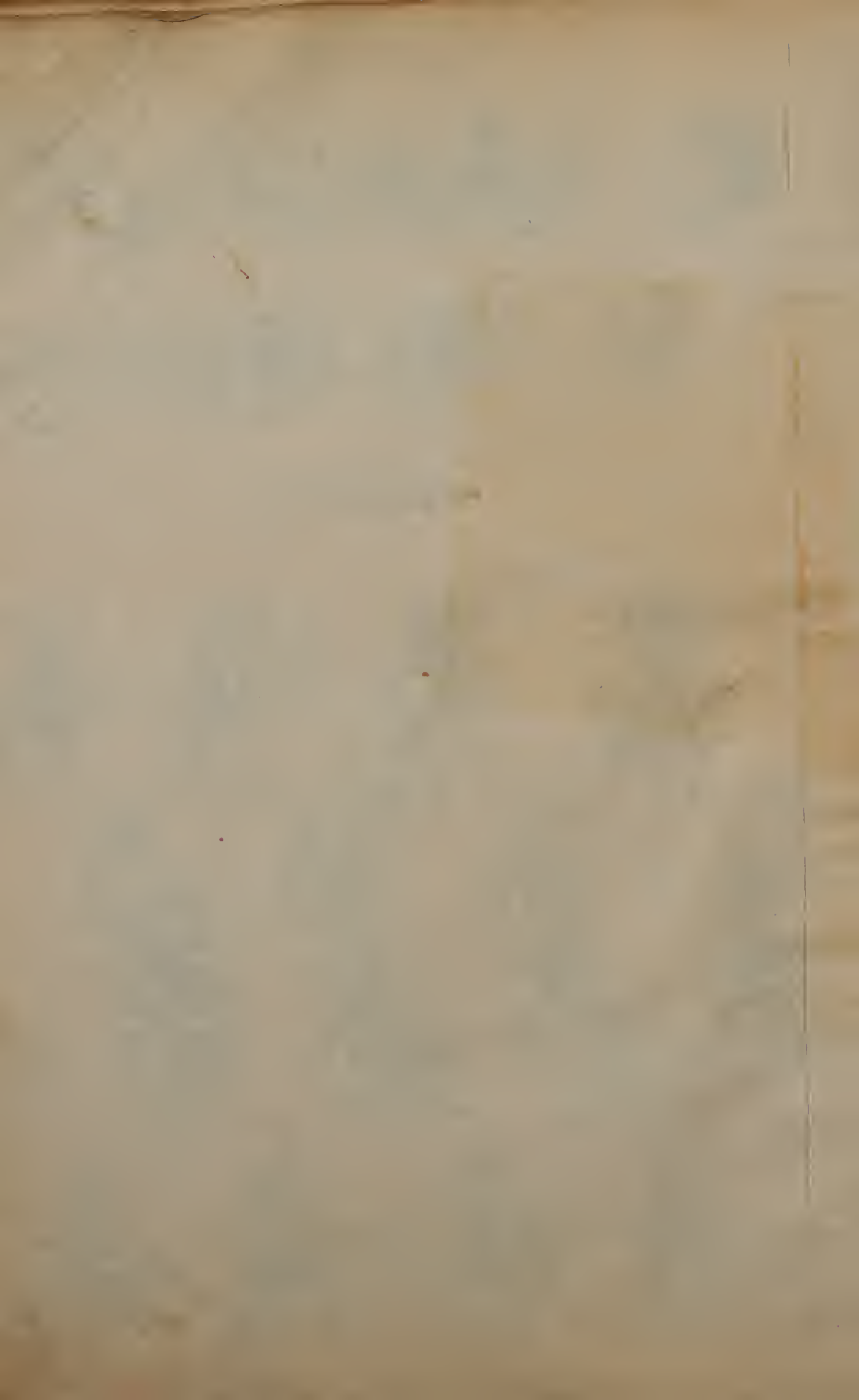



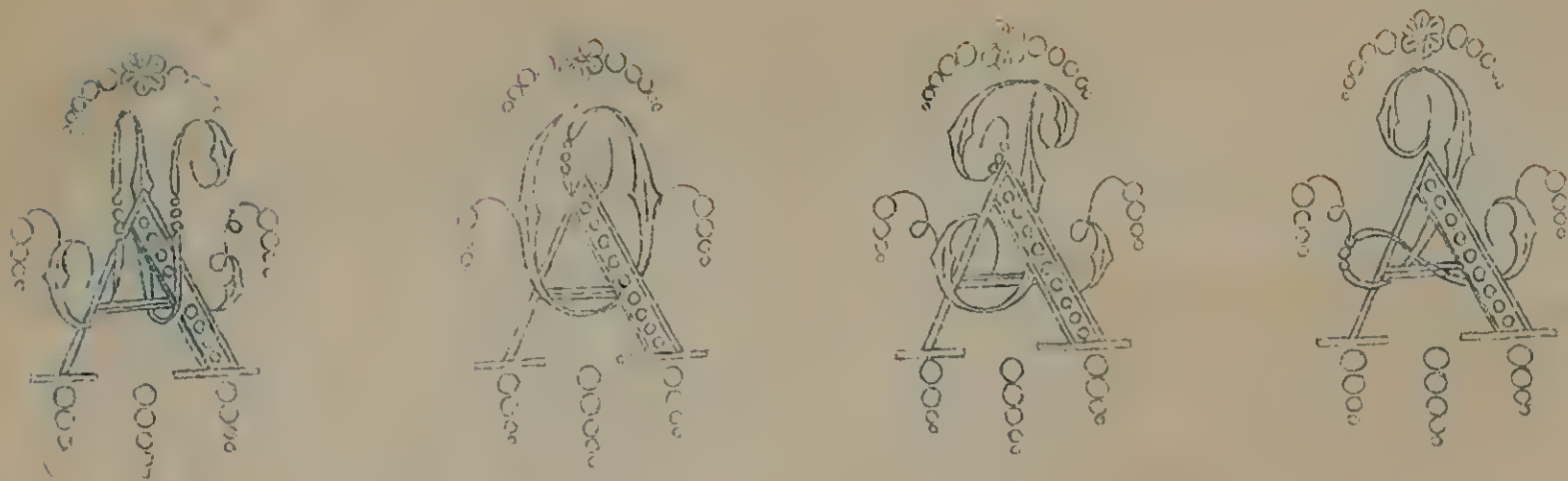

No. 45.

25

50

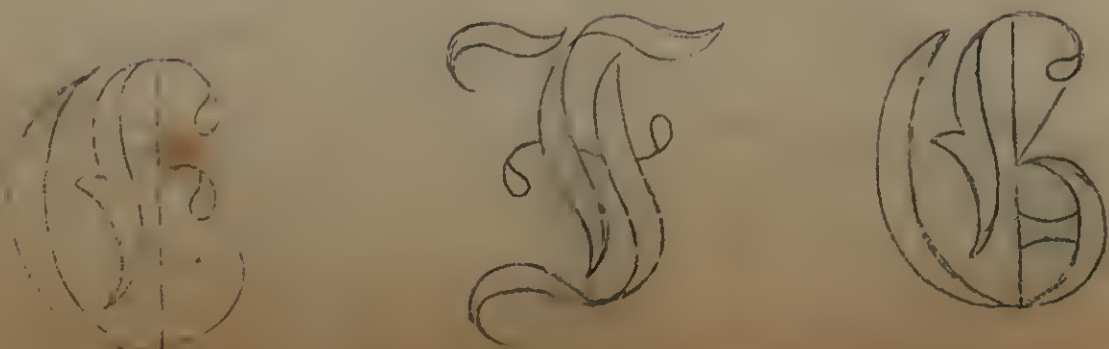
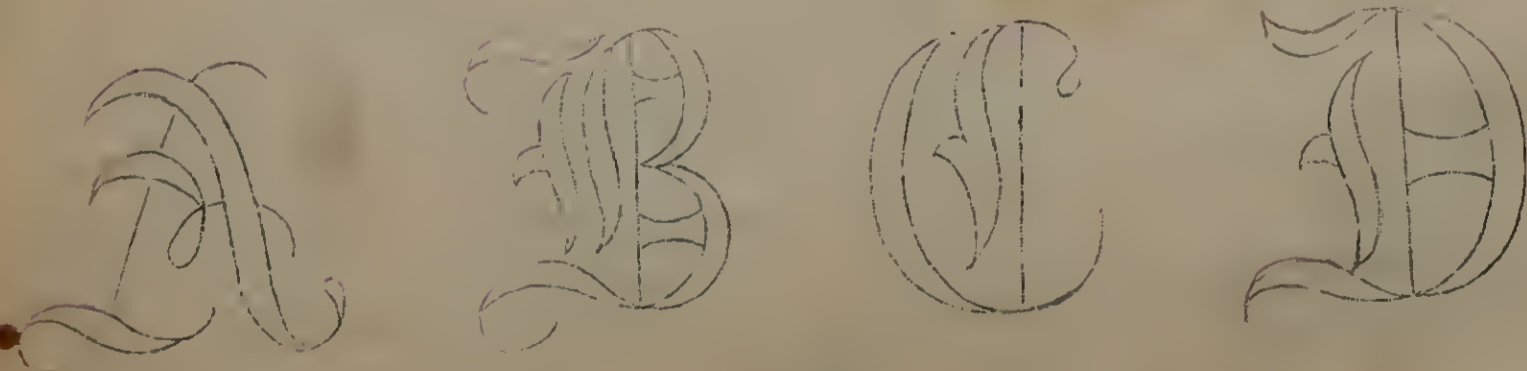



H

I

J

K

L

M

N

O

P

Q

R

S

T

U

V

W

X









No 47.

7

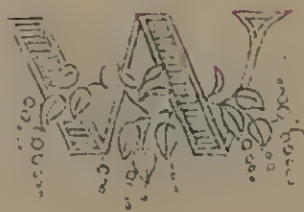
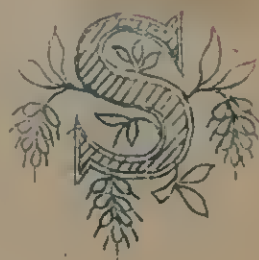
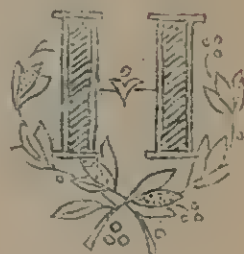
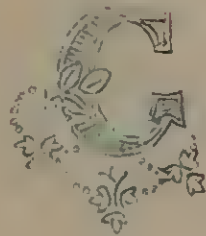
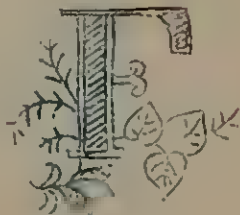
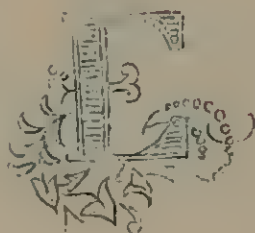
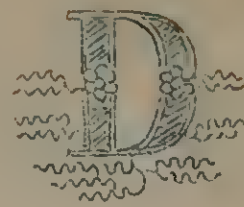
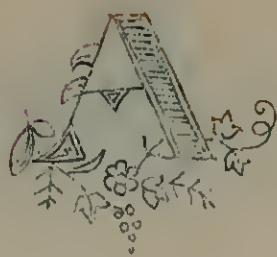

No 48.

8

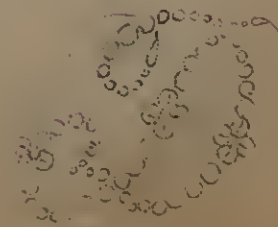
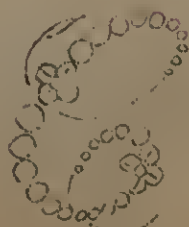
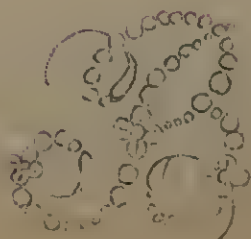





No. 48.

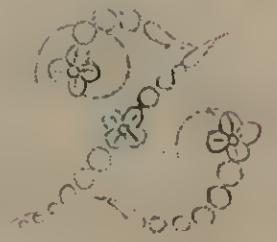
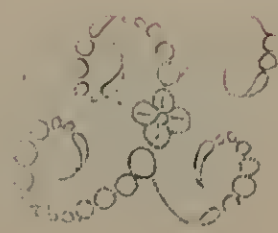
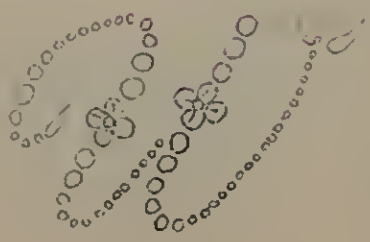
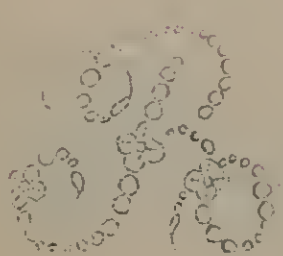
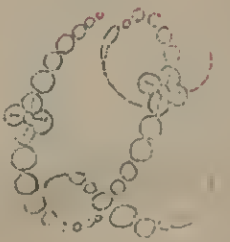
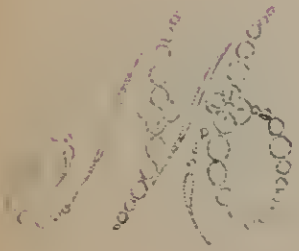
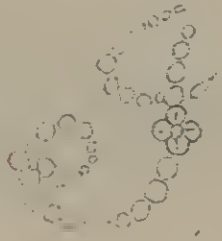
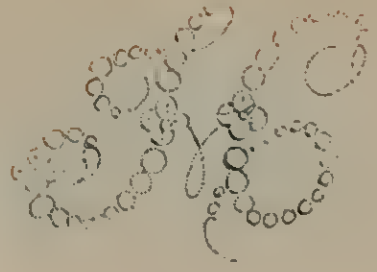
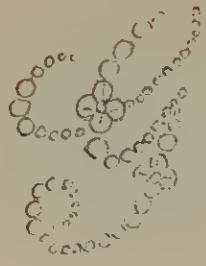
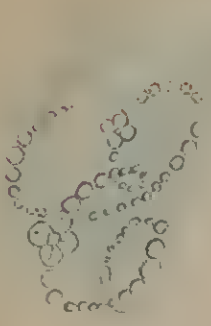

No. 49.

16

50

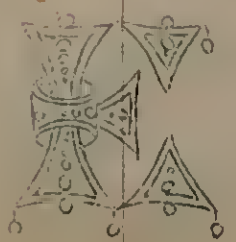
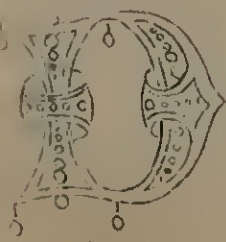
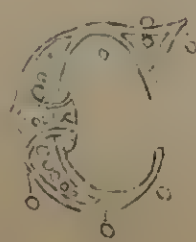
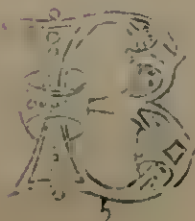
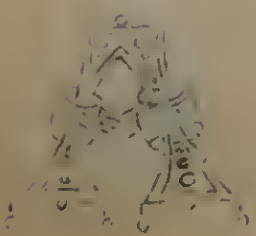



No. 49.

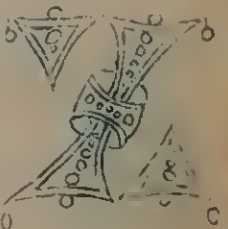
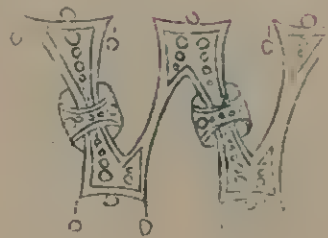
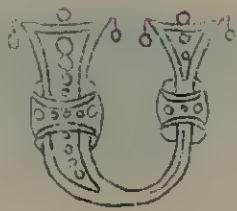
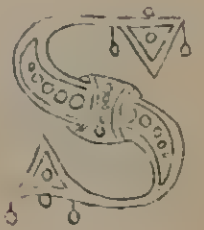
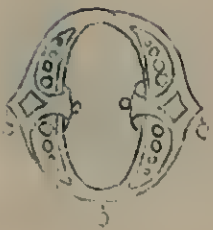
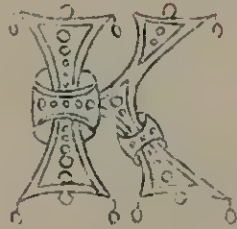
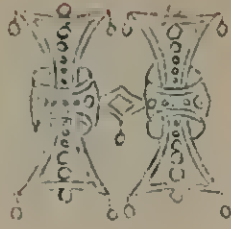
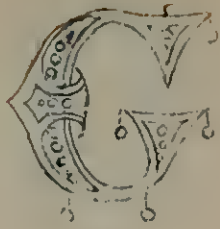

No. 50.

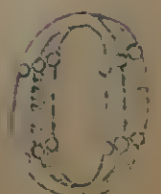
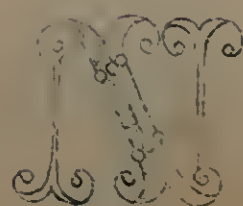
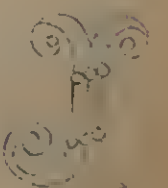

50





No. 50.

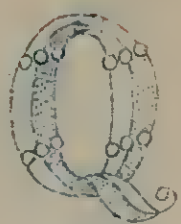

No. 51.

50

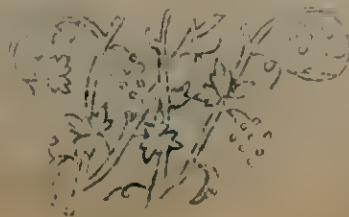
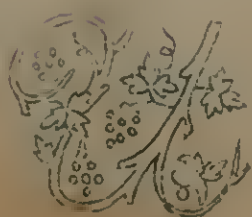
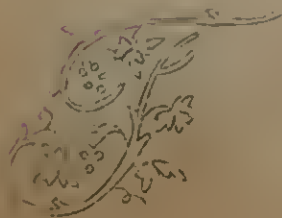
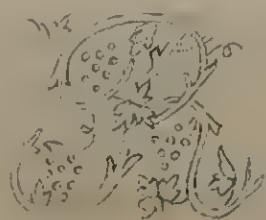
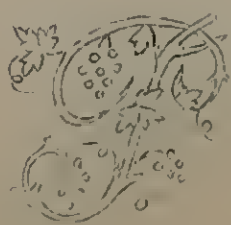
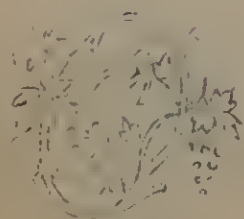
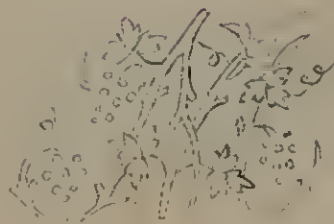
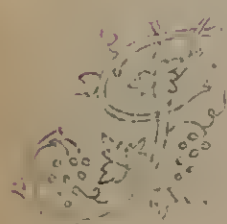
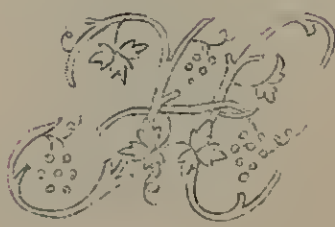
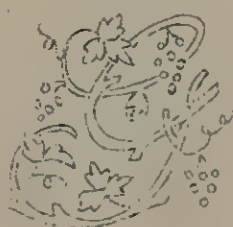
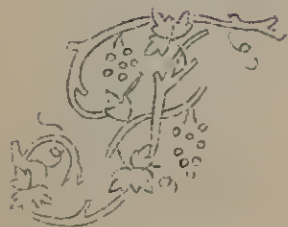
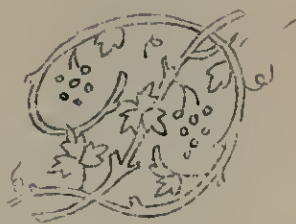
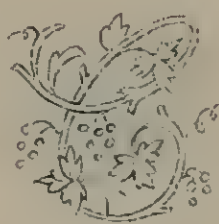
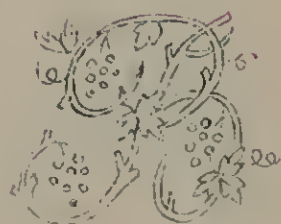



No 52.

17

252.



No 53.

19

253.

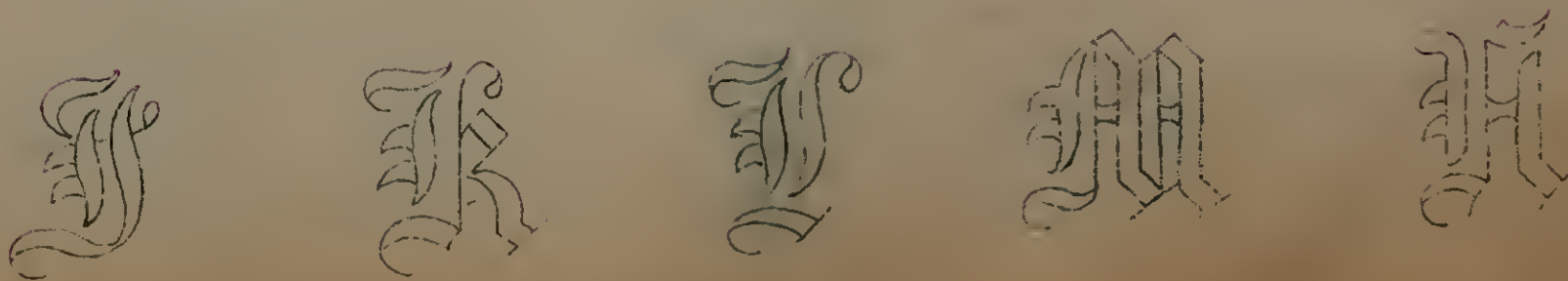
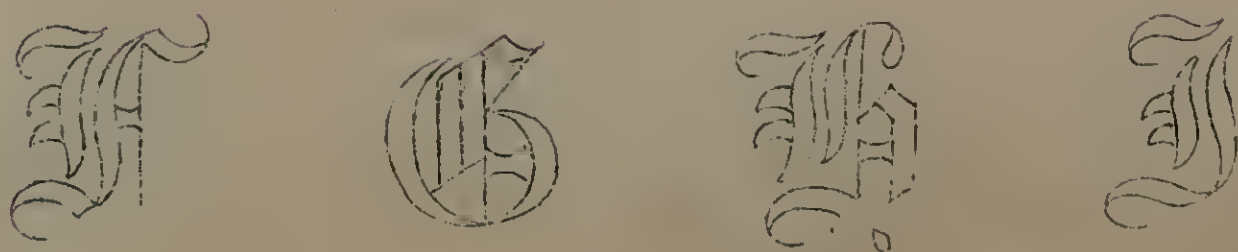





No 53.

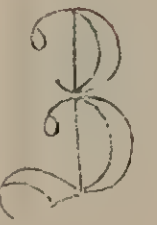
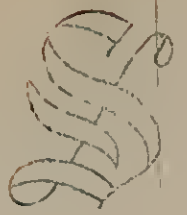
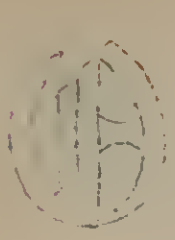

No 54

150

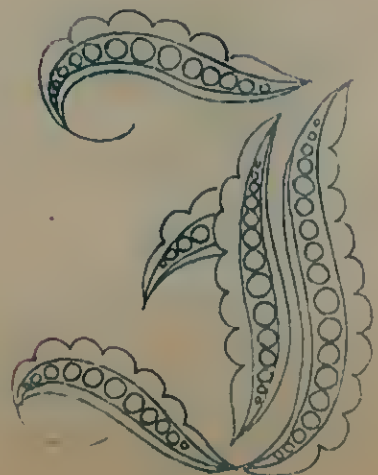
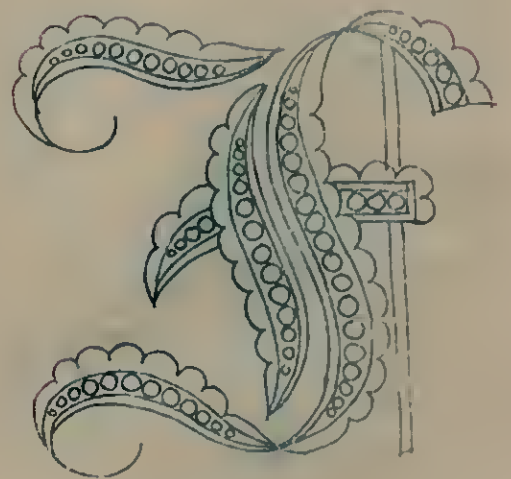
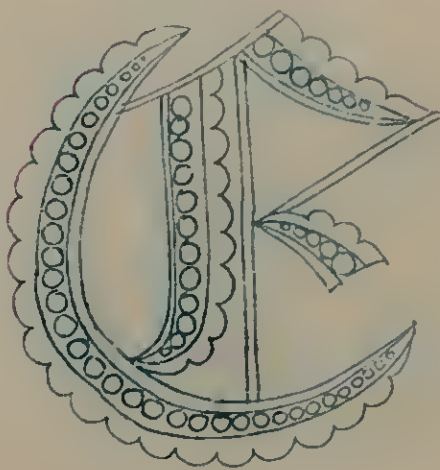
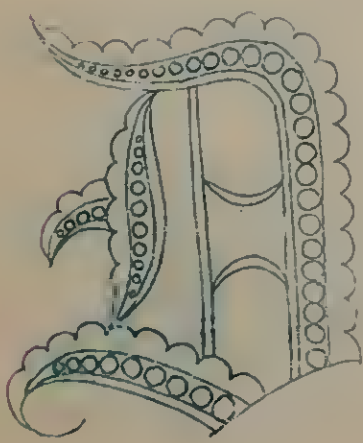
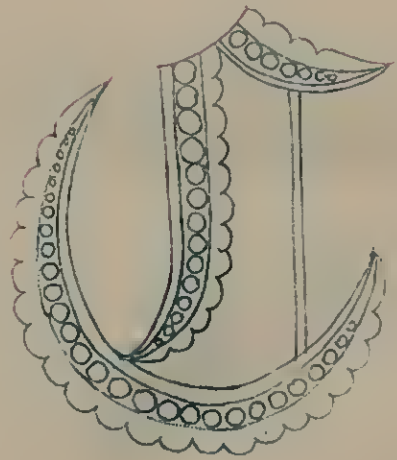
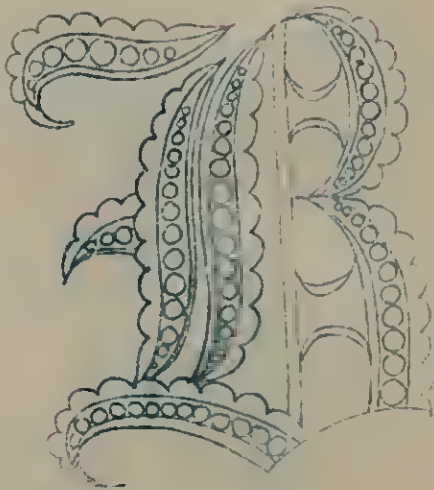
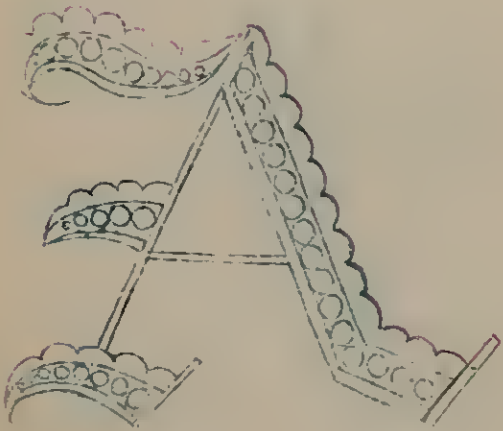











No 54.



No 55.

100.

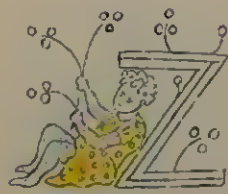
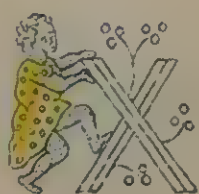









No. 57.

32

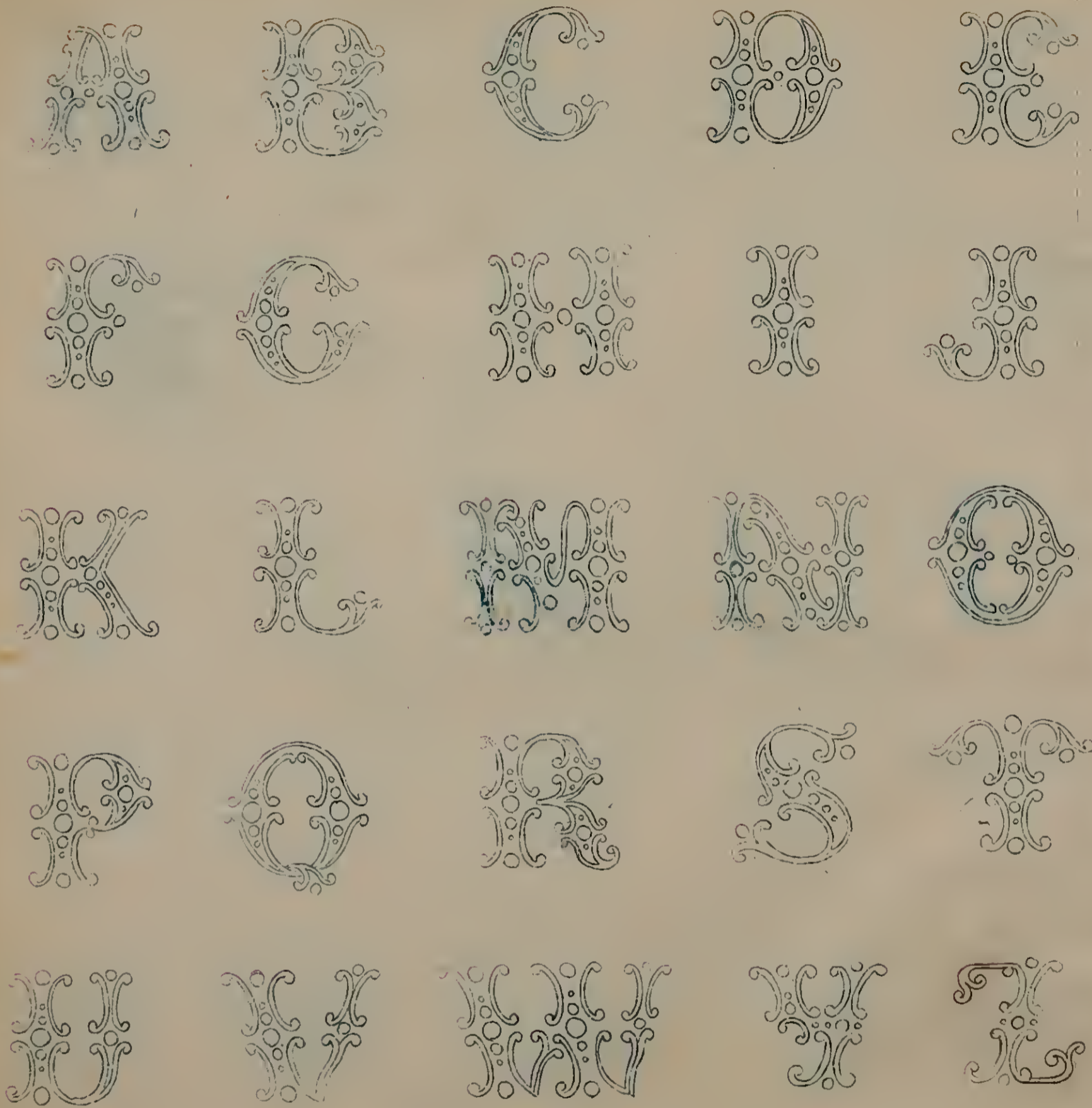

No. 58.

50





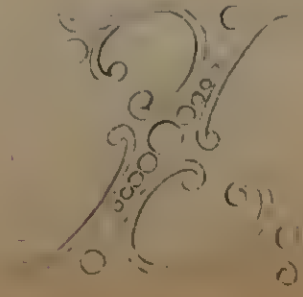
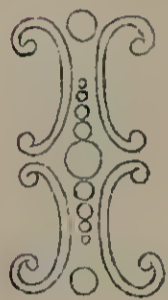





A B C D E

F G H I J

K L M N O

P Q R S T

U V W X Y Z

A B C D E



No. 60.

30

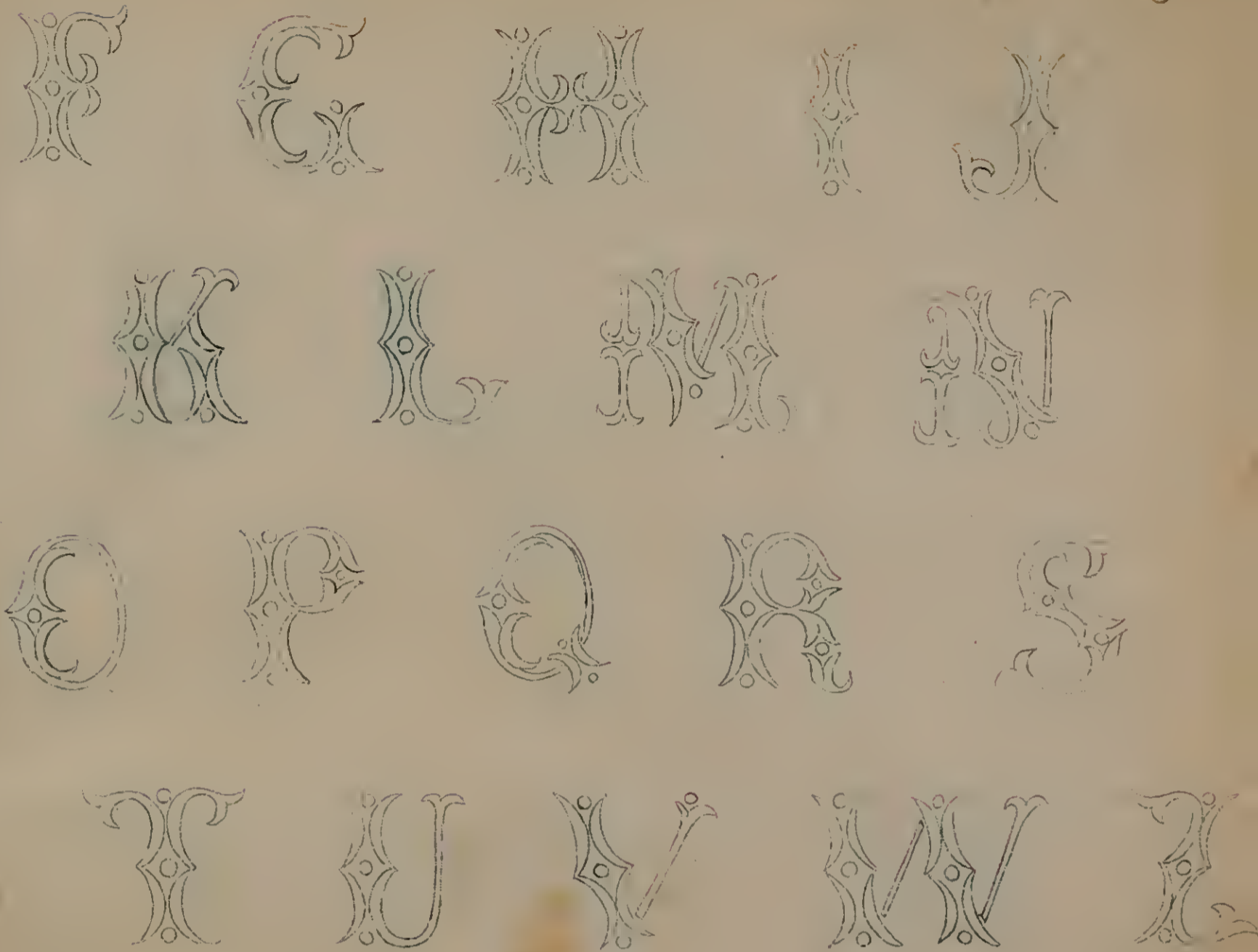

No. 61.

125

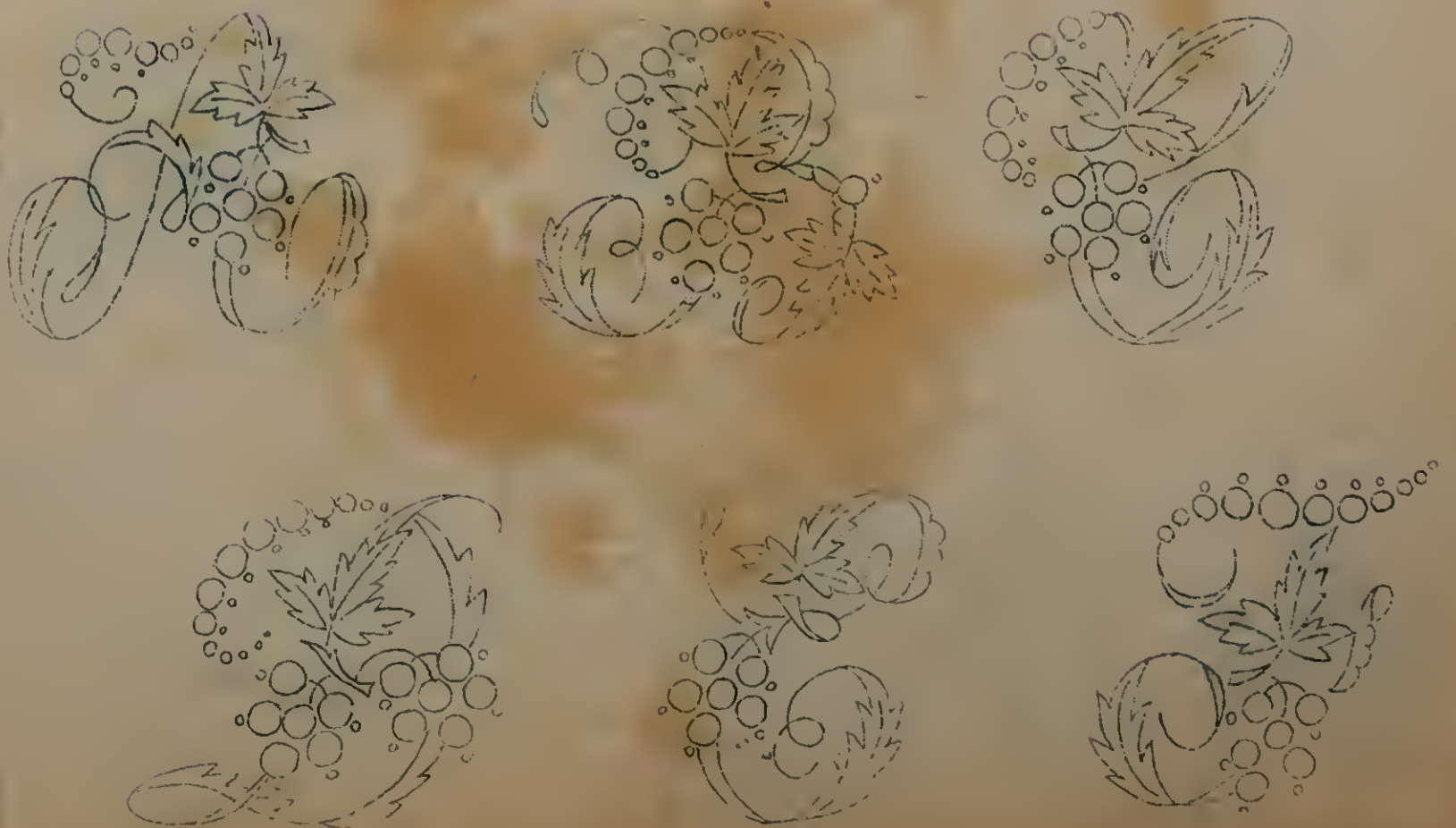





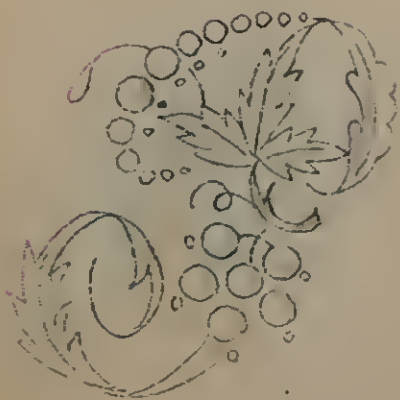
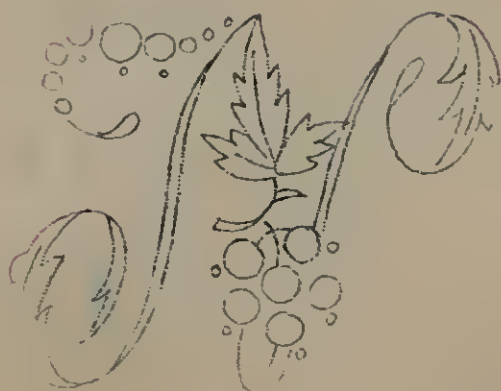
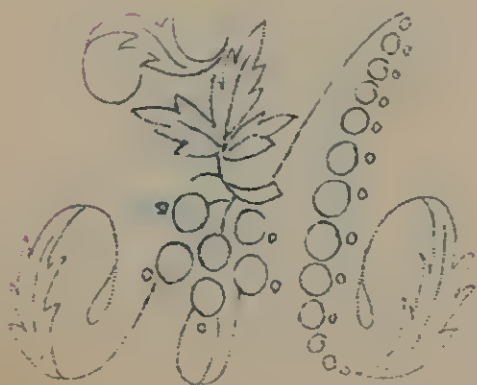
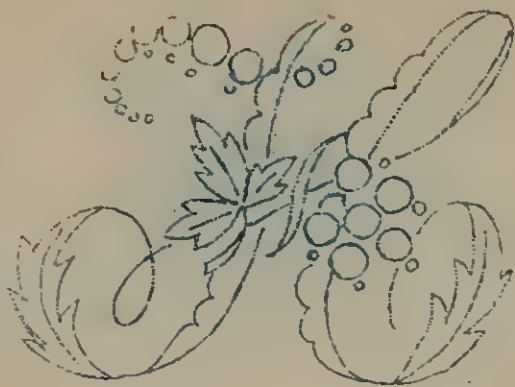



No. 61.

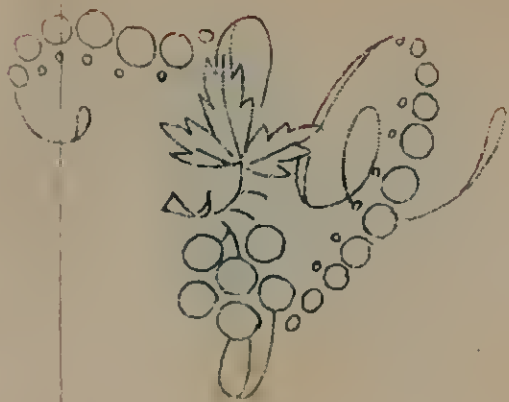

No. 62.

32

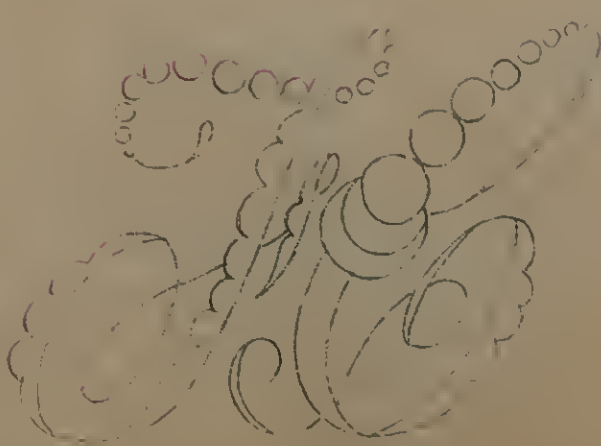
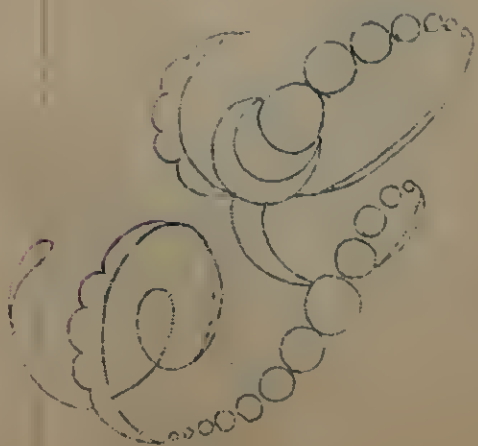
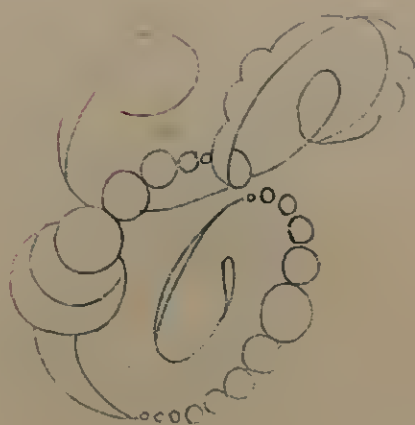





No. 63.

17:23

40



No. 64.

31

20

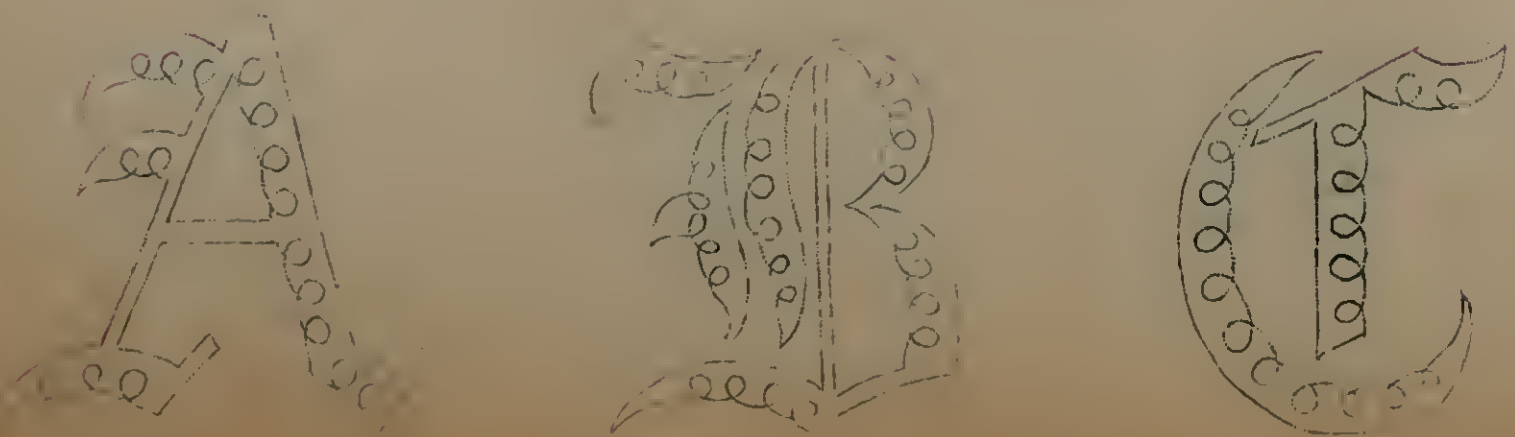







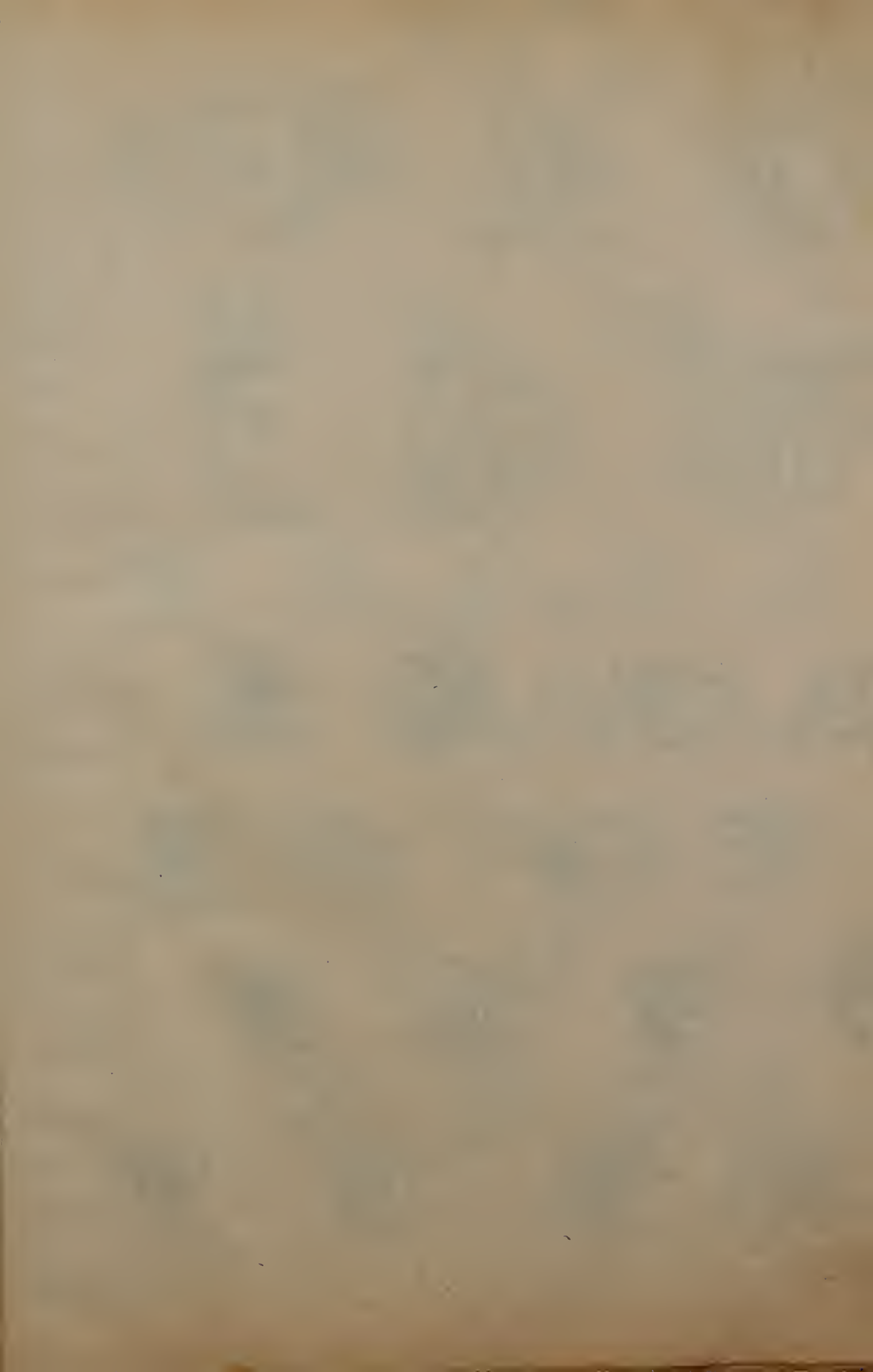

No. 64.

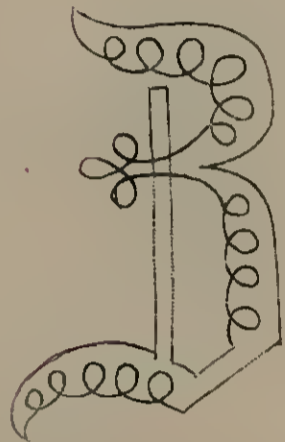
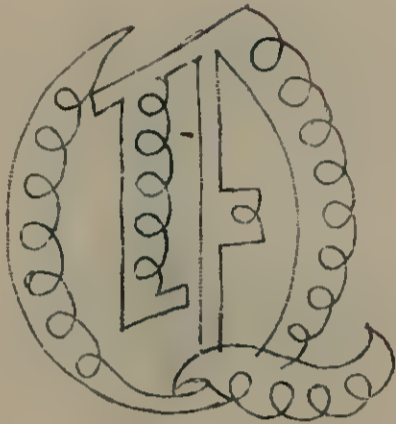
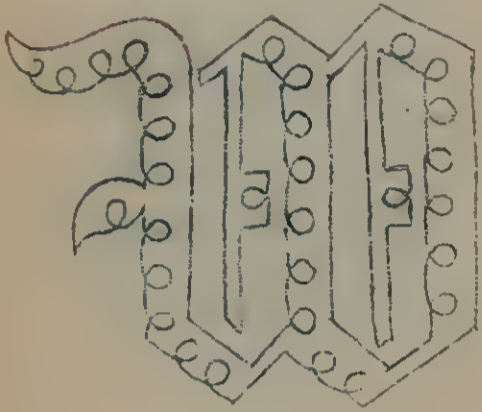
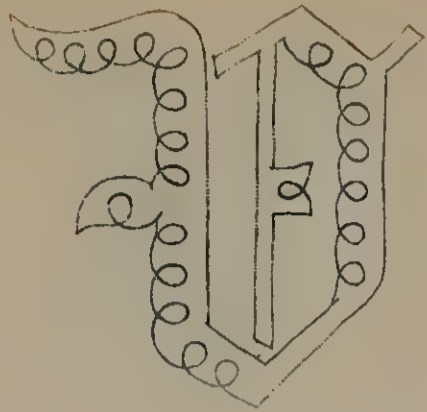
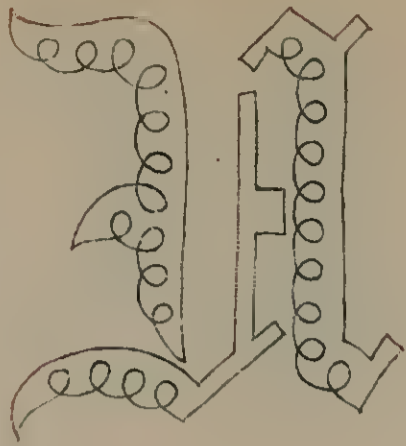
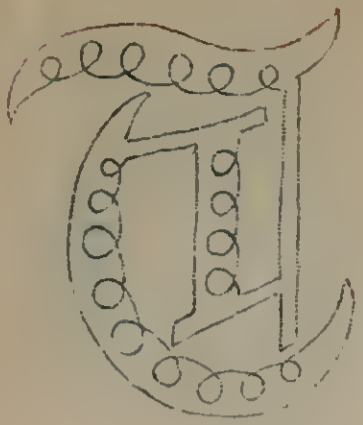

No. 65.

27

60

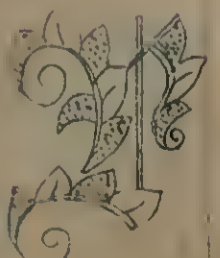



No. 65.

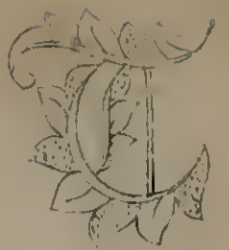

No. 66.

14

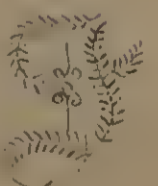
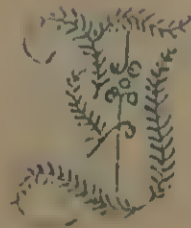
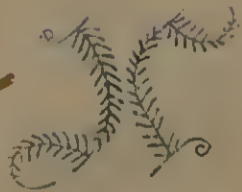
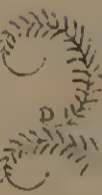
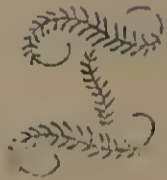
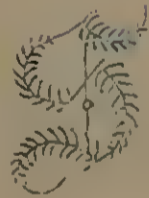
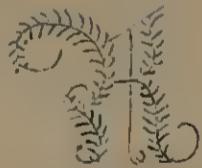
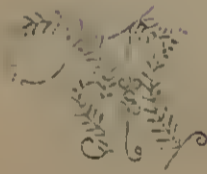
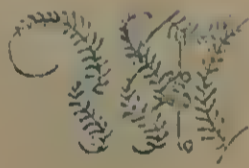
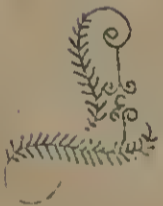
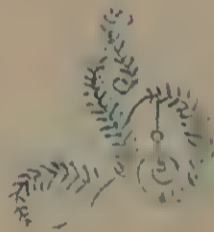
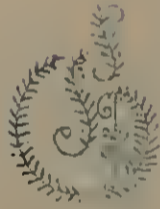









No. 67. 24

125

No. 67.

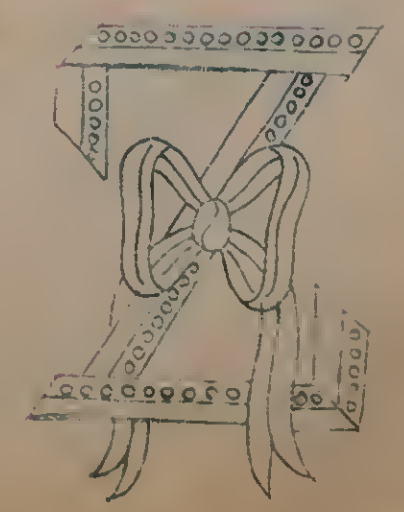
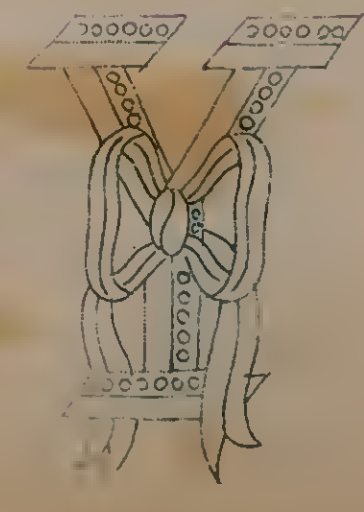
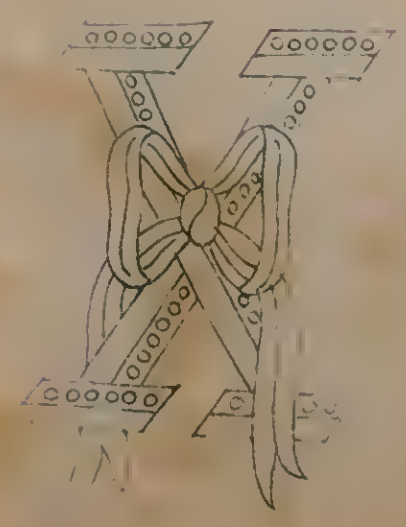
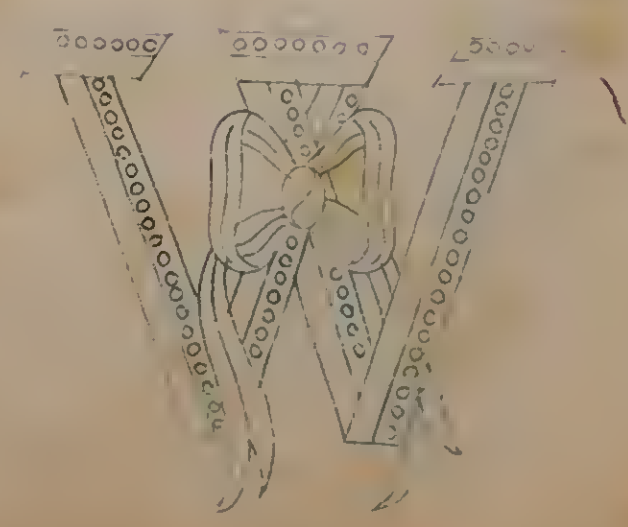
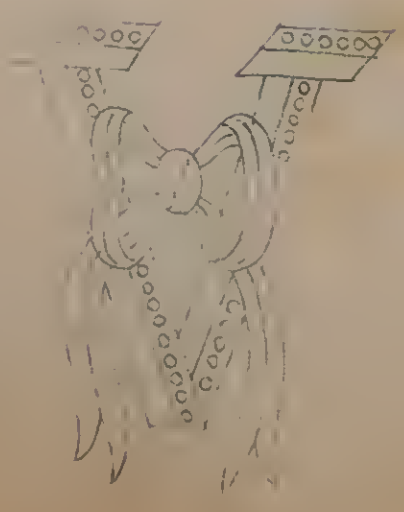
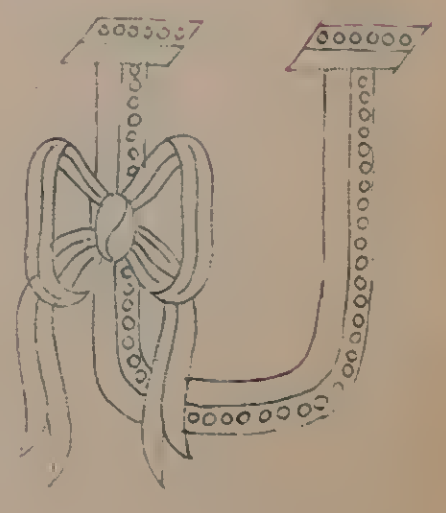
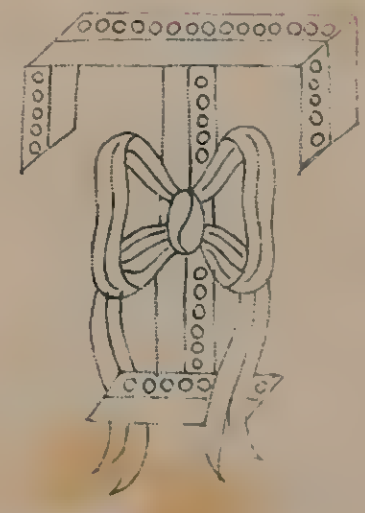
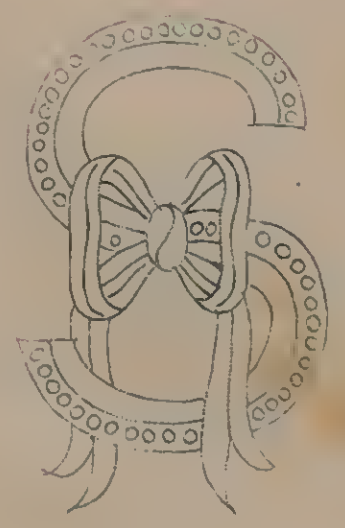
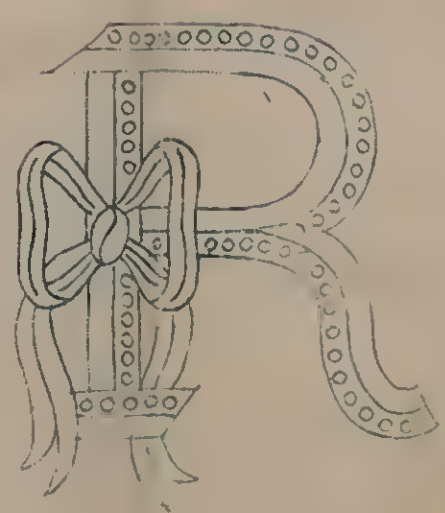
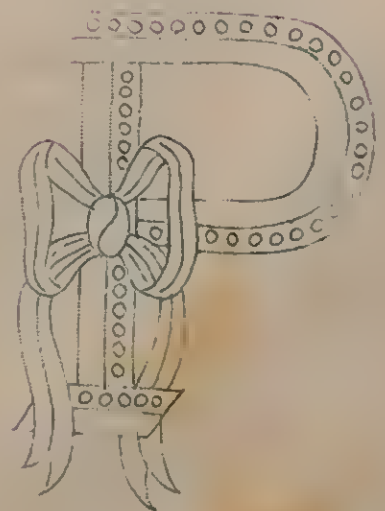
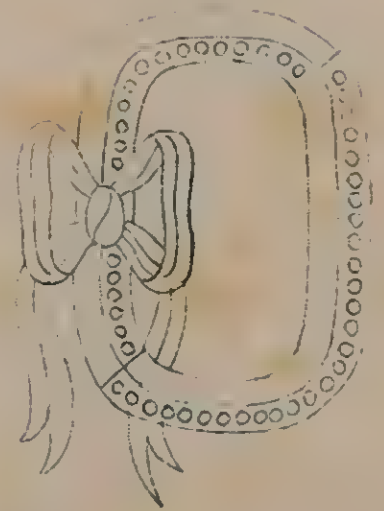
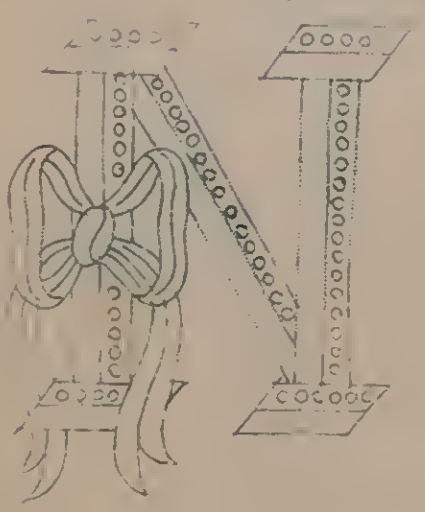
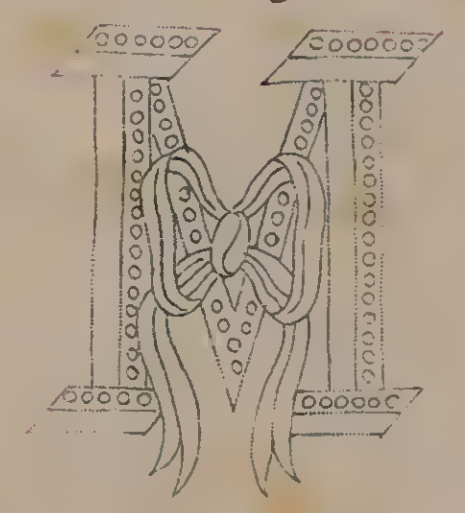
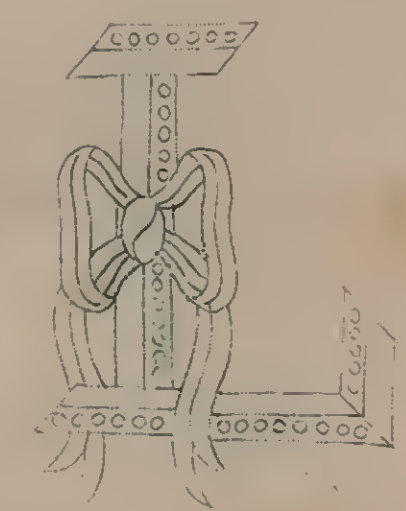
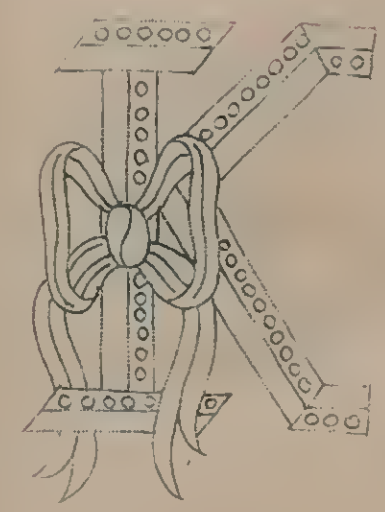
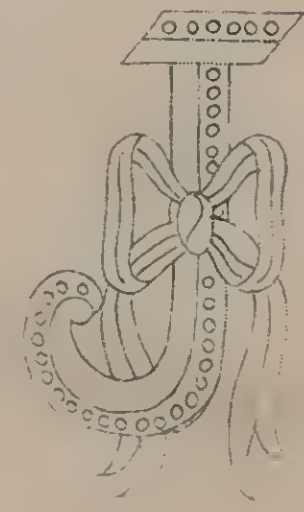
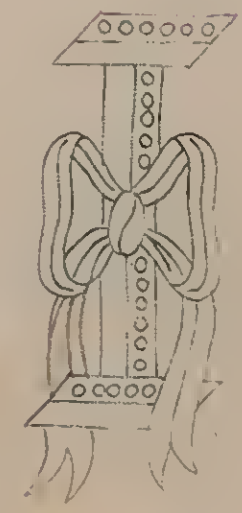
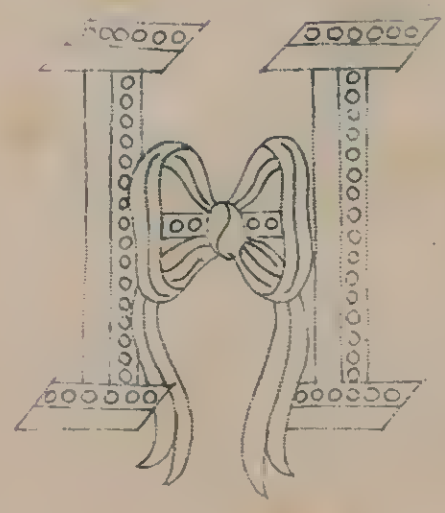
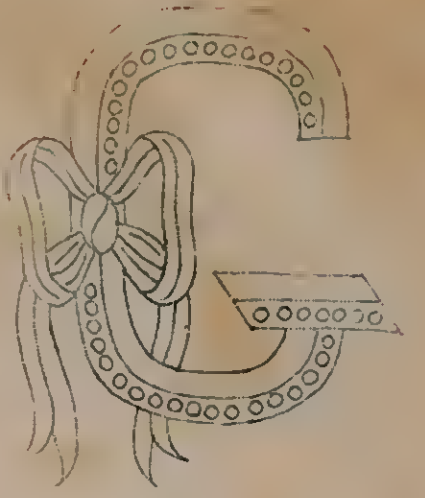
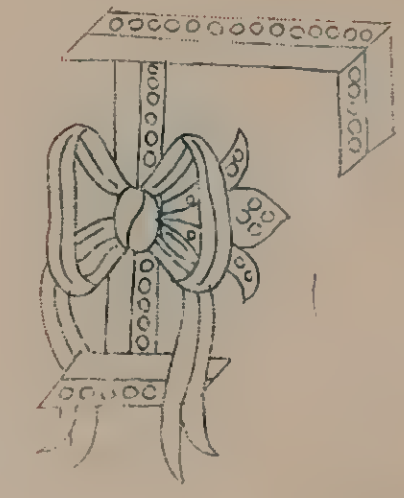
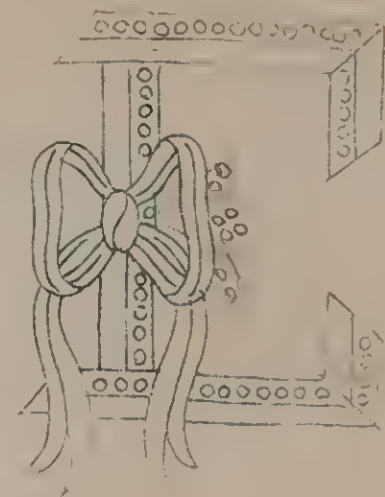
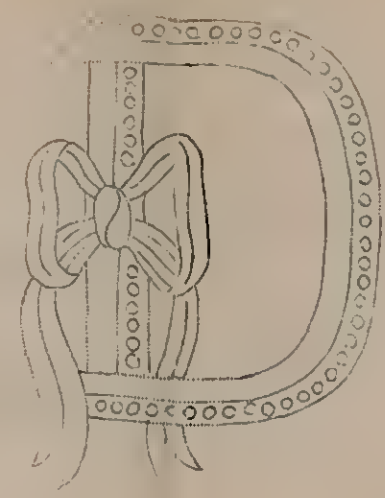
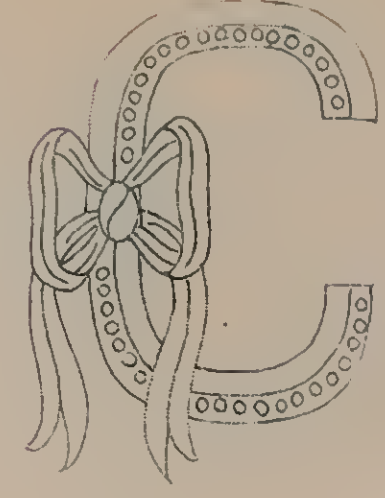
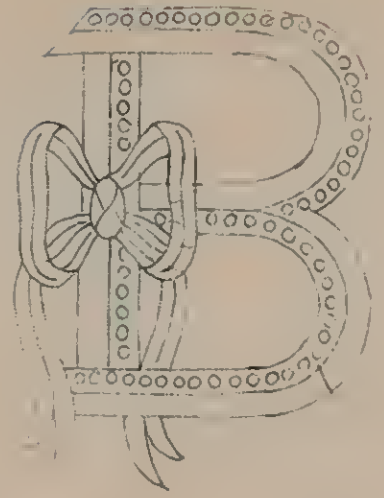
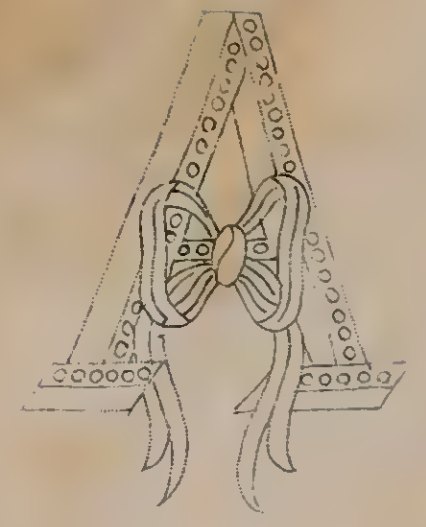



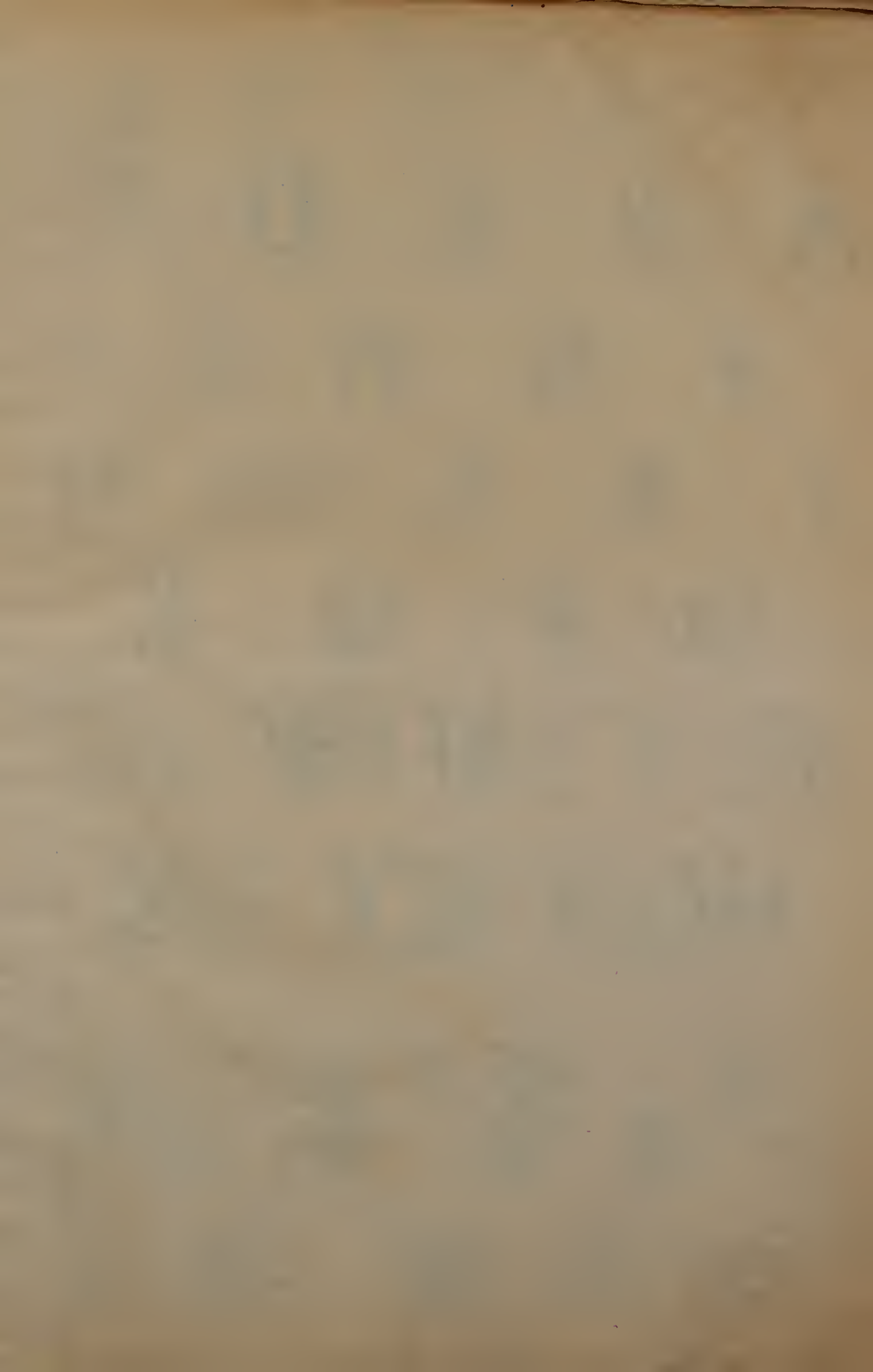



No. 68.

15

45

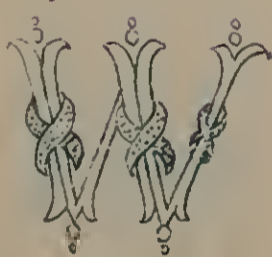
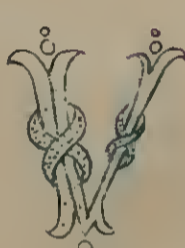
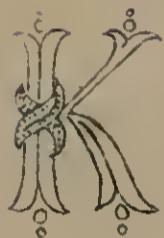
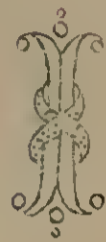

No. 69.

9

20

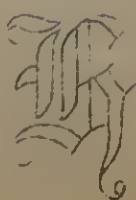
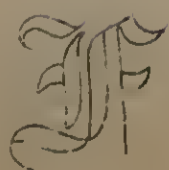



No. 69.

A B C D E

F G H I J

K L M N O

P Q R

No. 70. (21)

50

A B C D

E F G

H I J K

L M N





No 70.

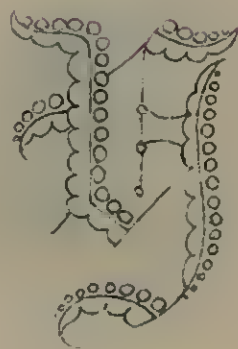
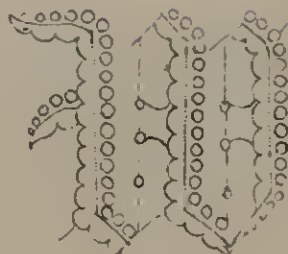
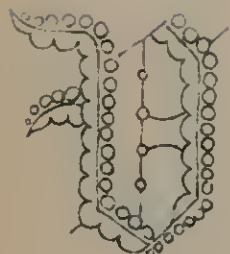
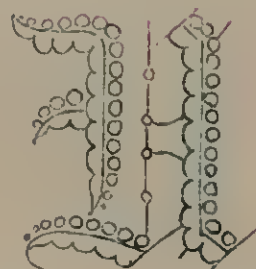
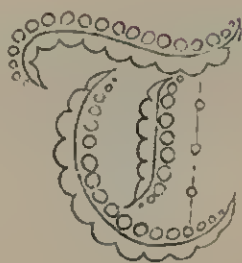
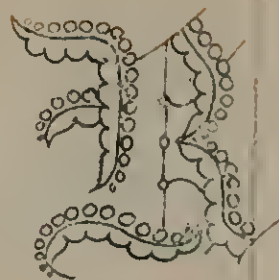
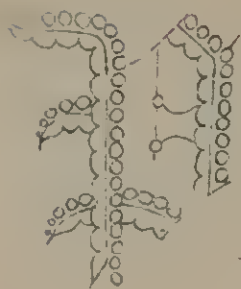

No 71.

7

40

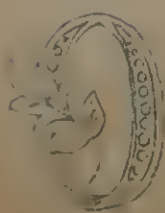
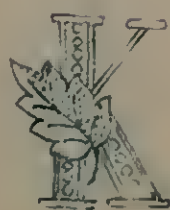
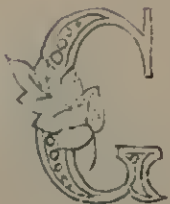



No. 71.





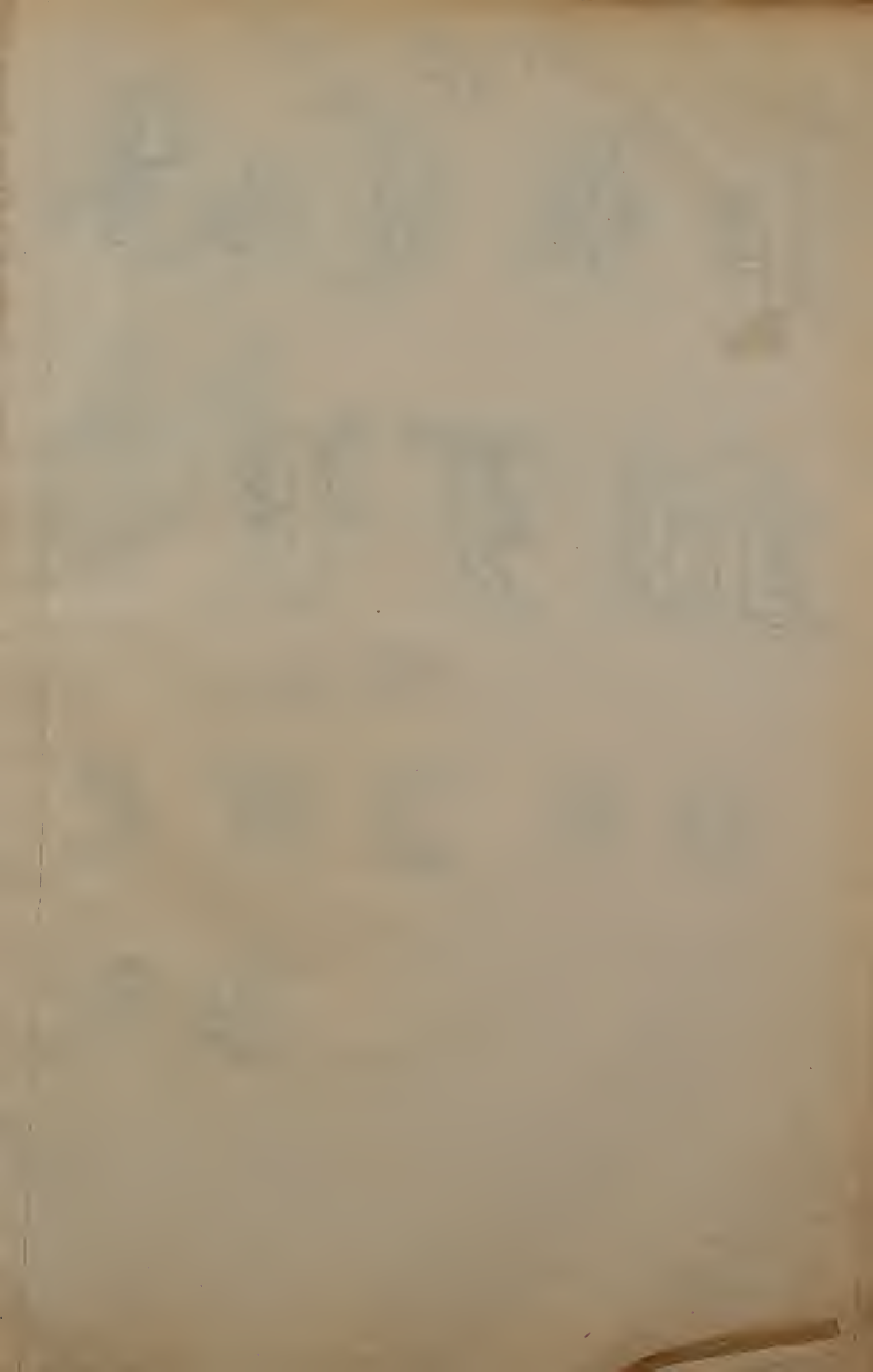

No. 72.

28

H

R

C

S

A

L

R

M



No. 73.

A B C D E

F G

No. 74.

A B C D E

F G





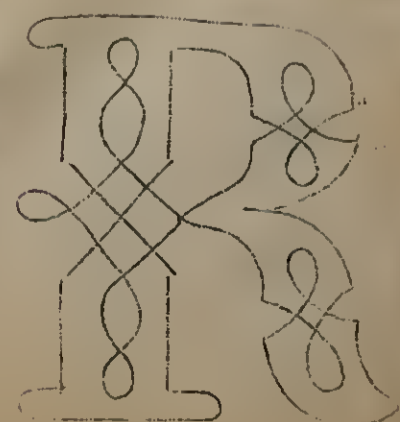
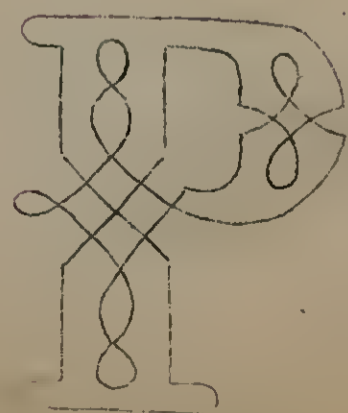
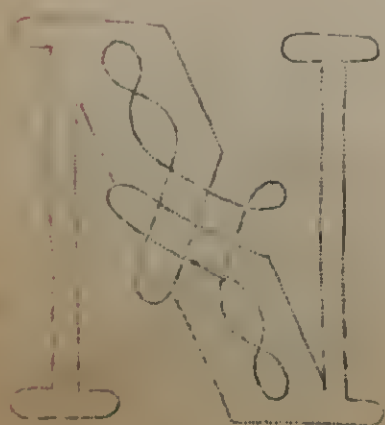
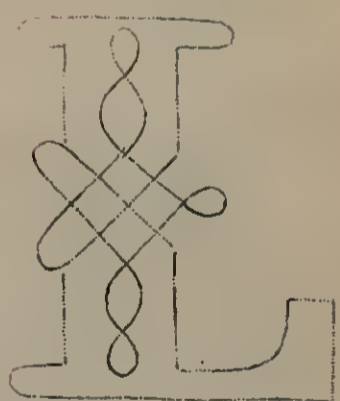
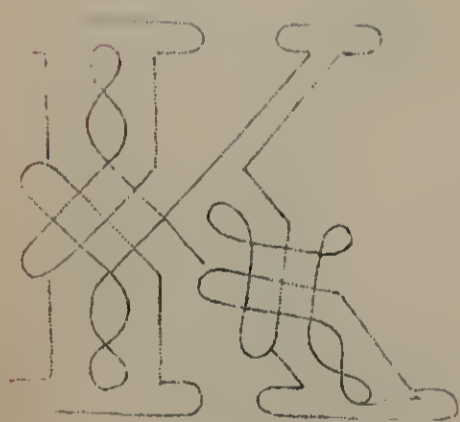
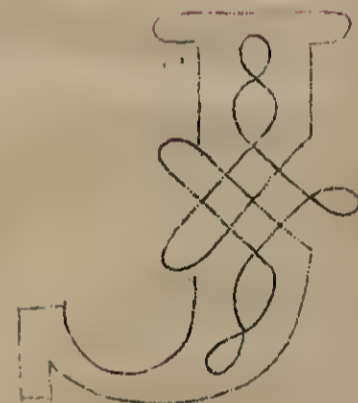
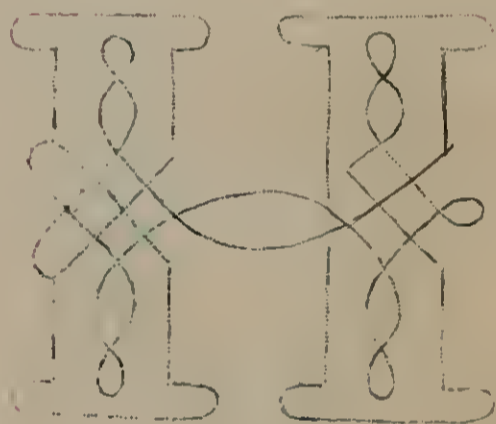
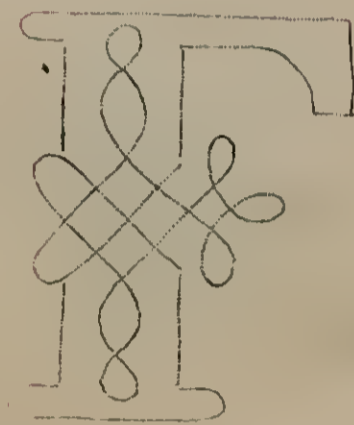
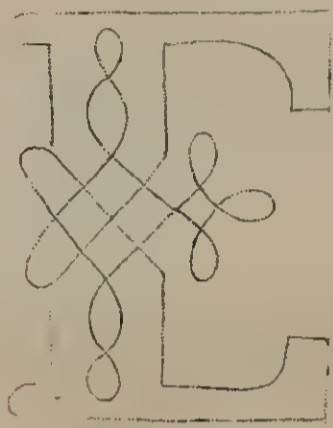
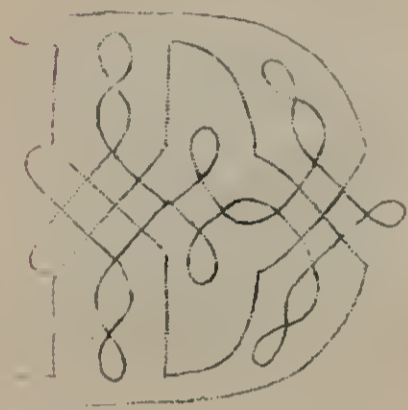
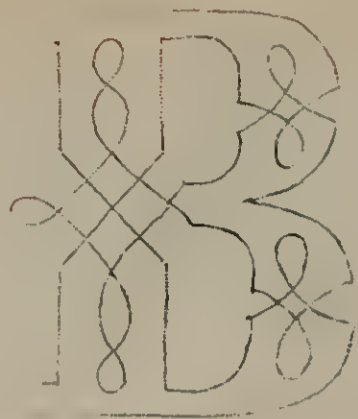



No. 78.

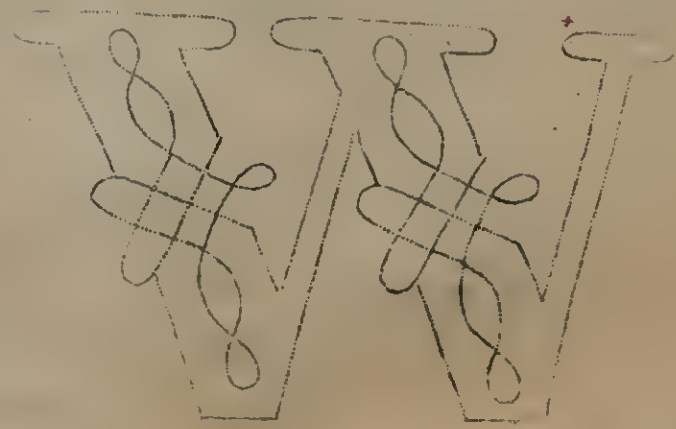
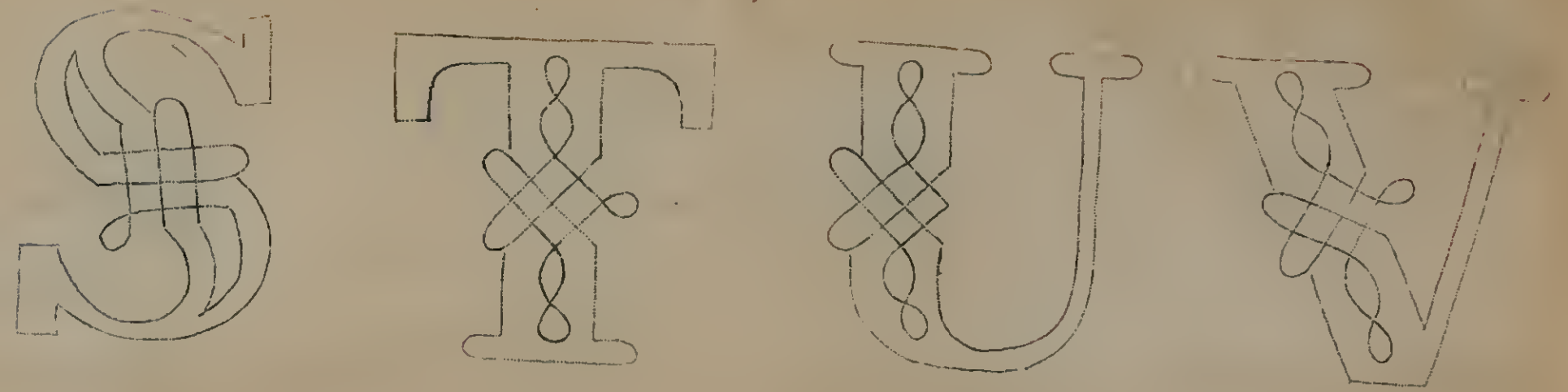

\$ 2.00

No. 79.

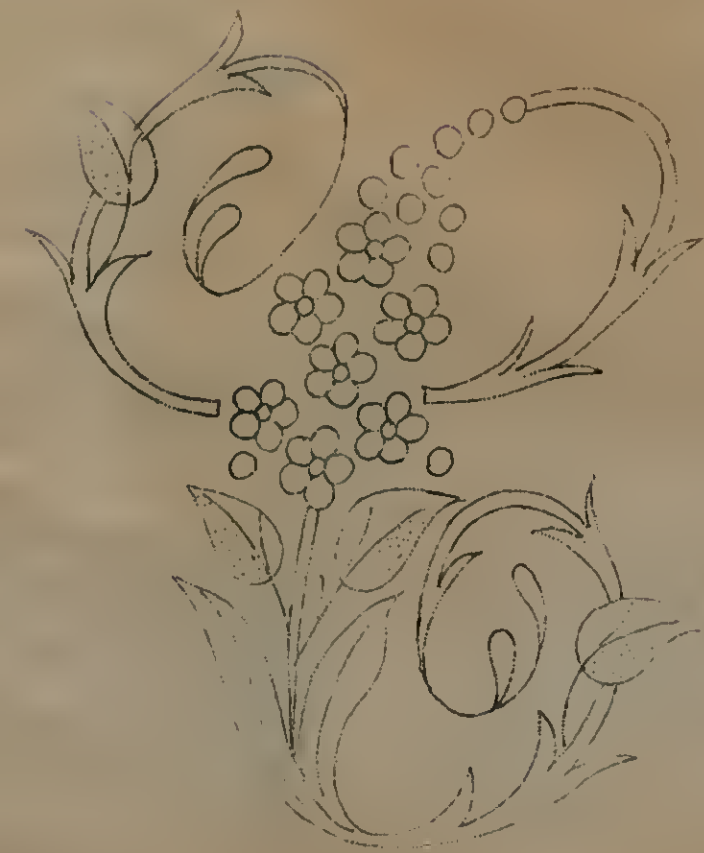









B 5.

No 80.

2.00  
~~2.50~~

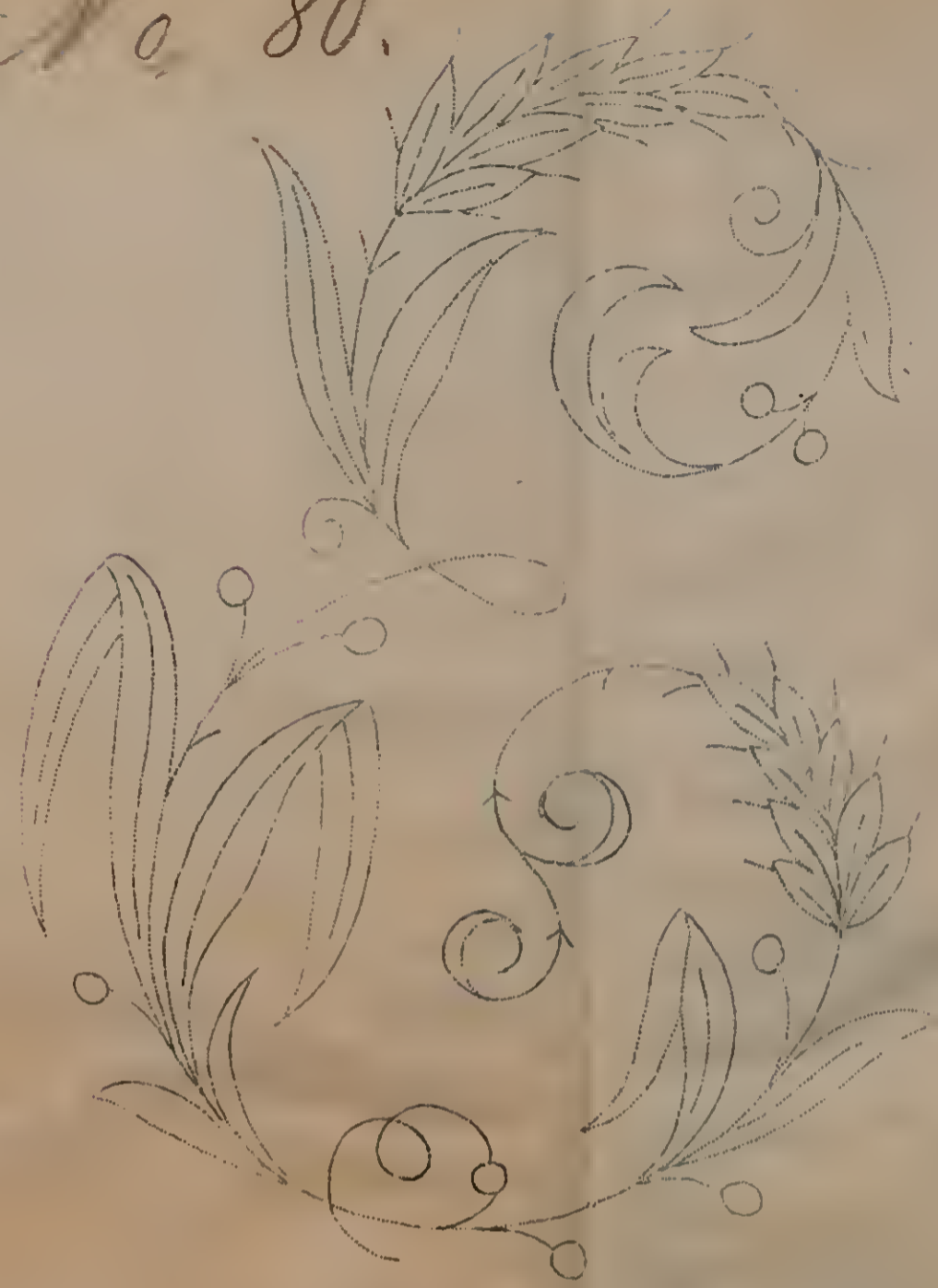

No 80 a

3.00





No. 80 =

4310









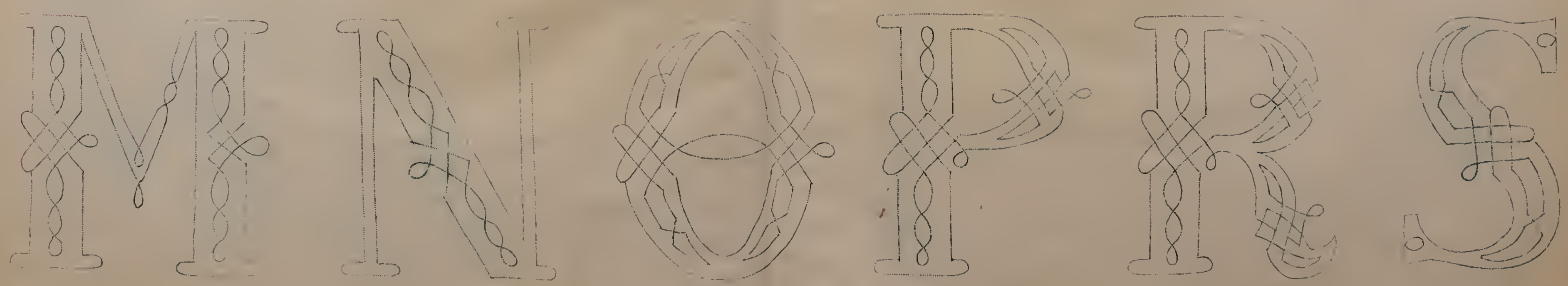
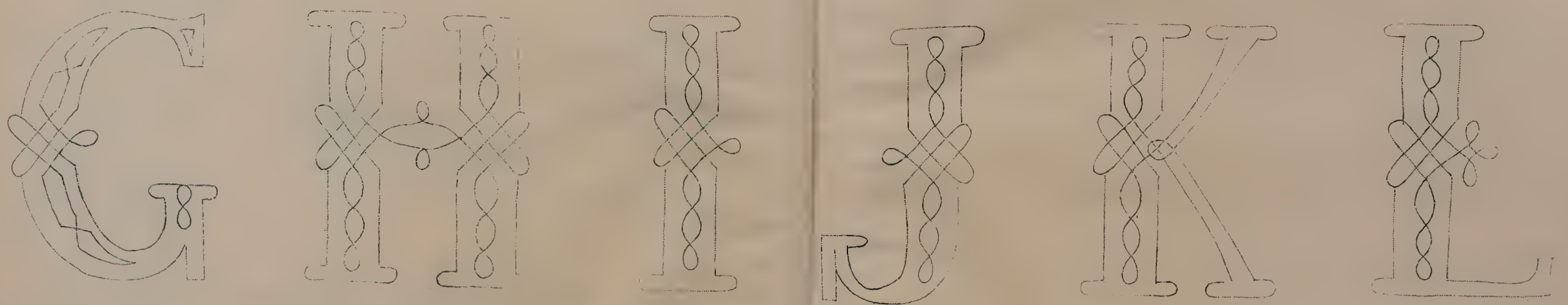
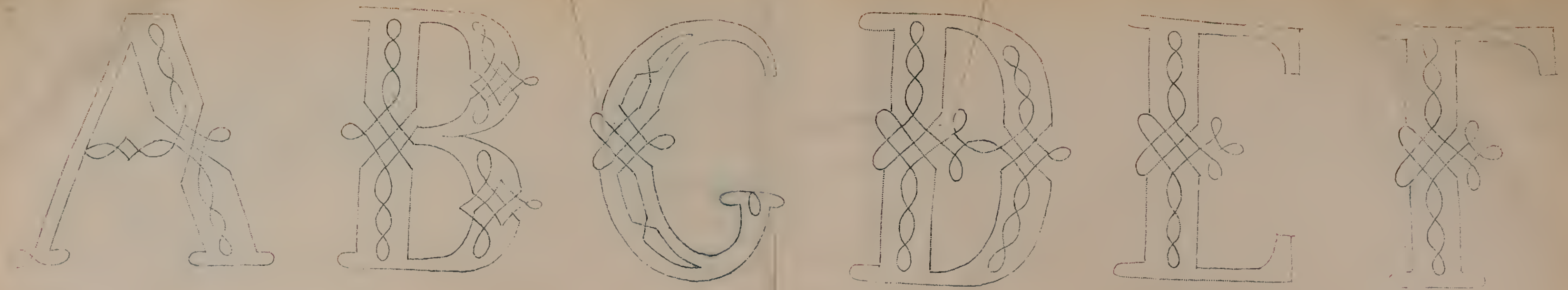









No. 82.

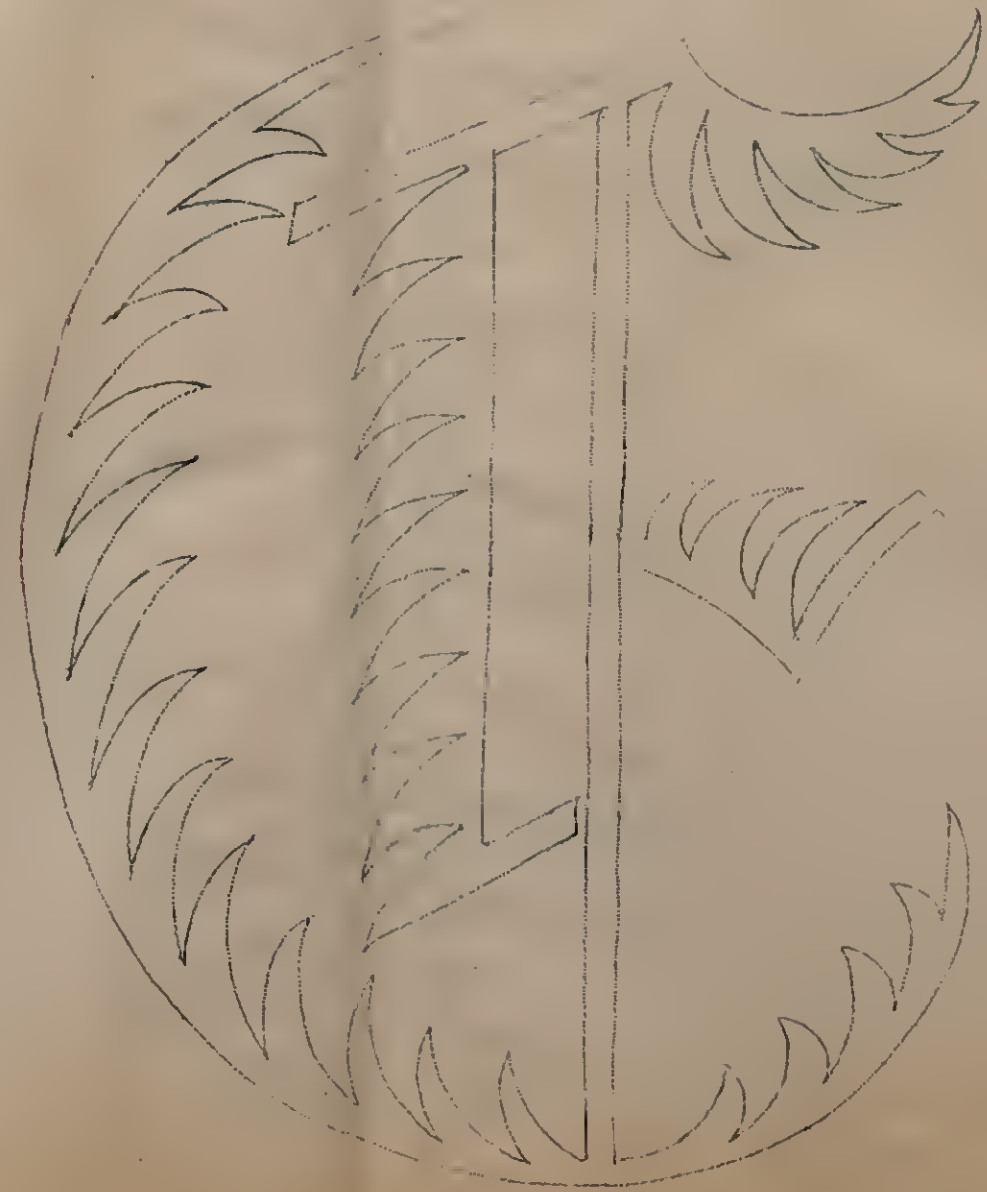
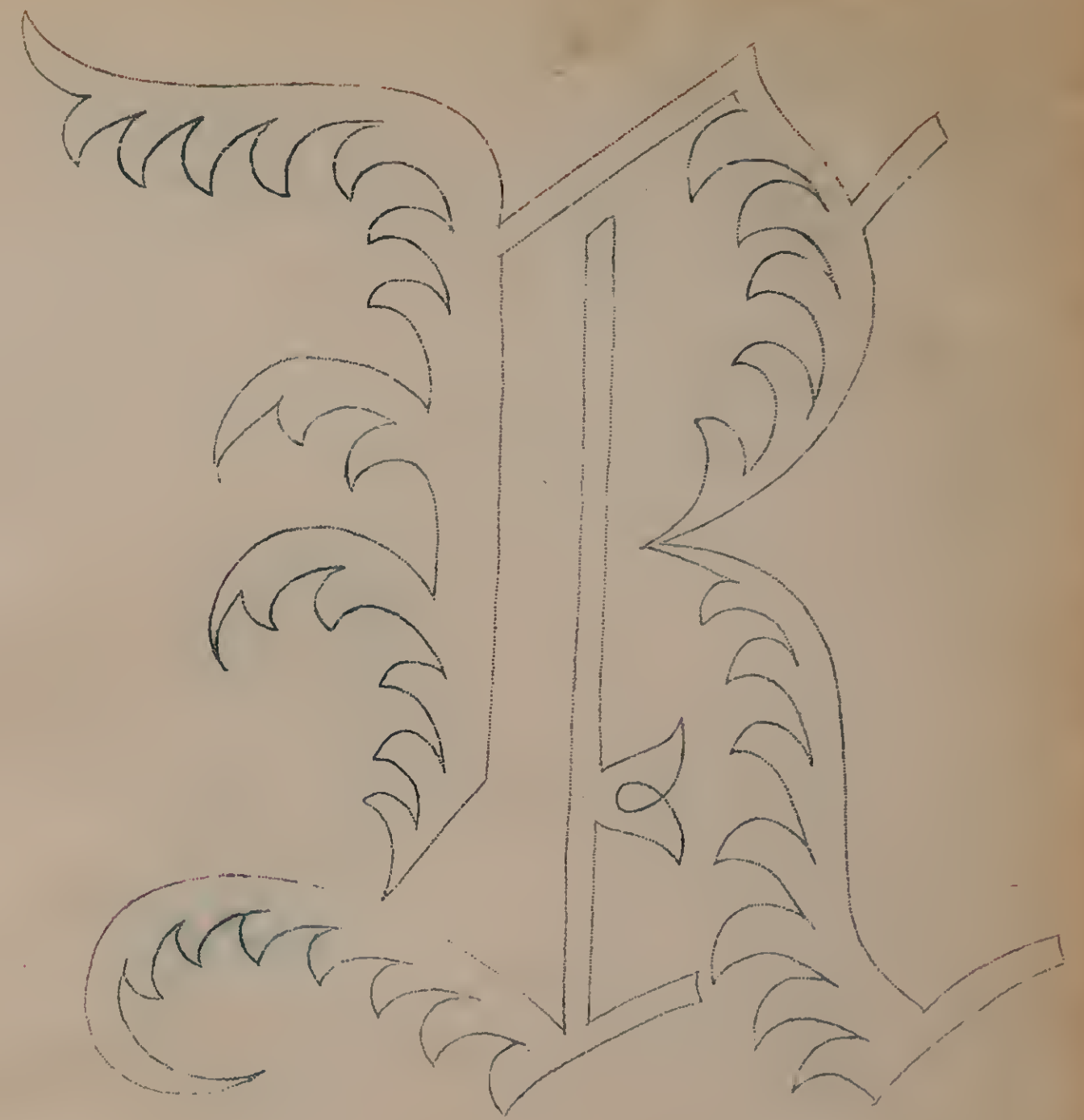
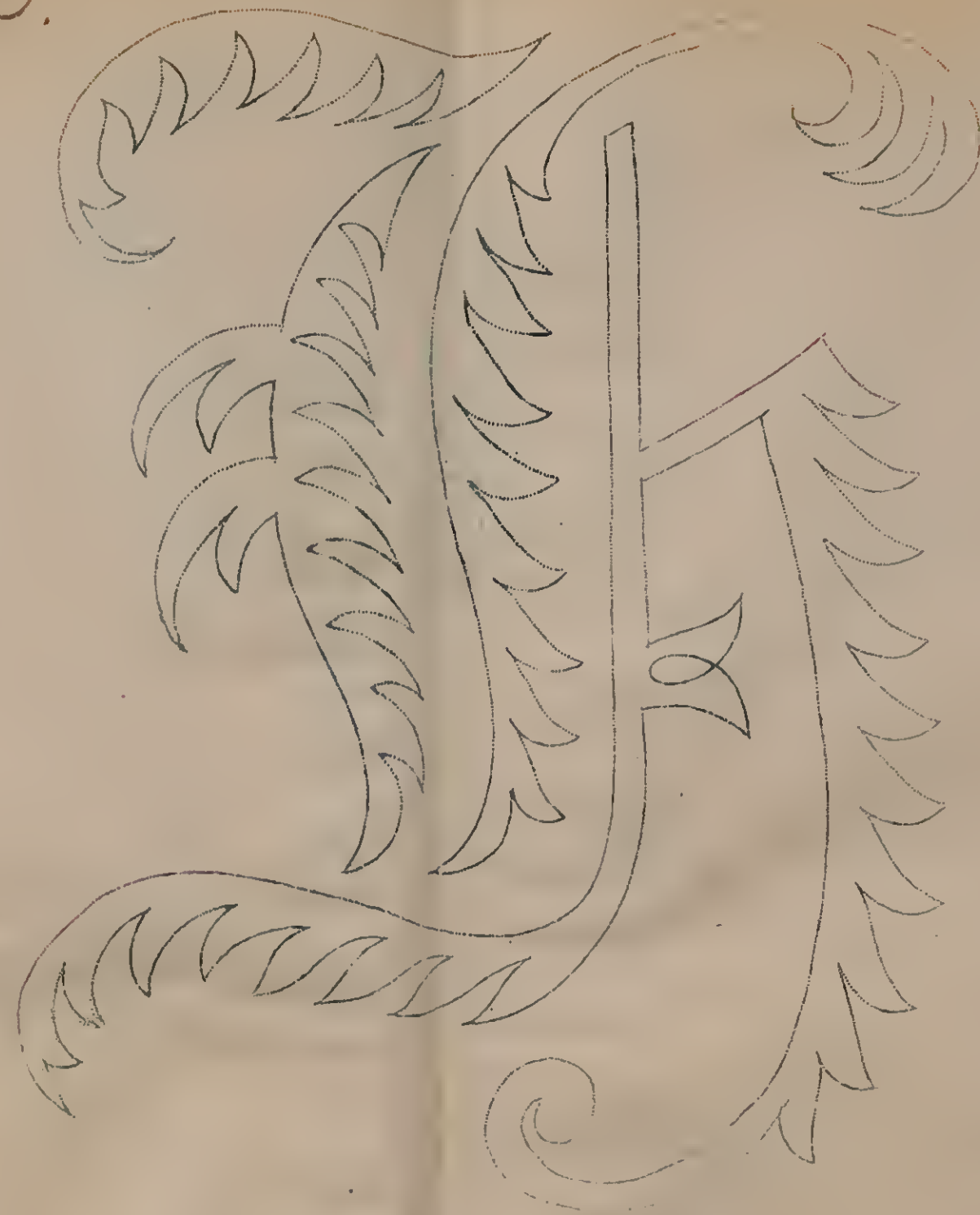
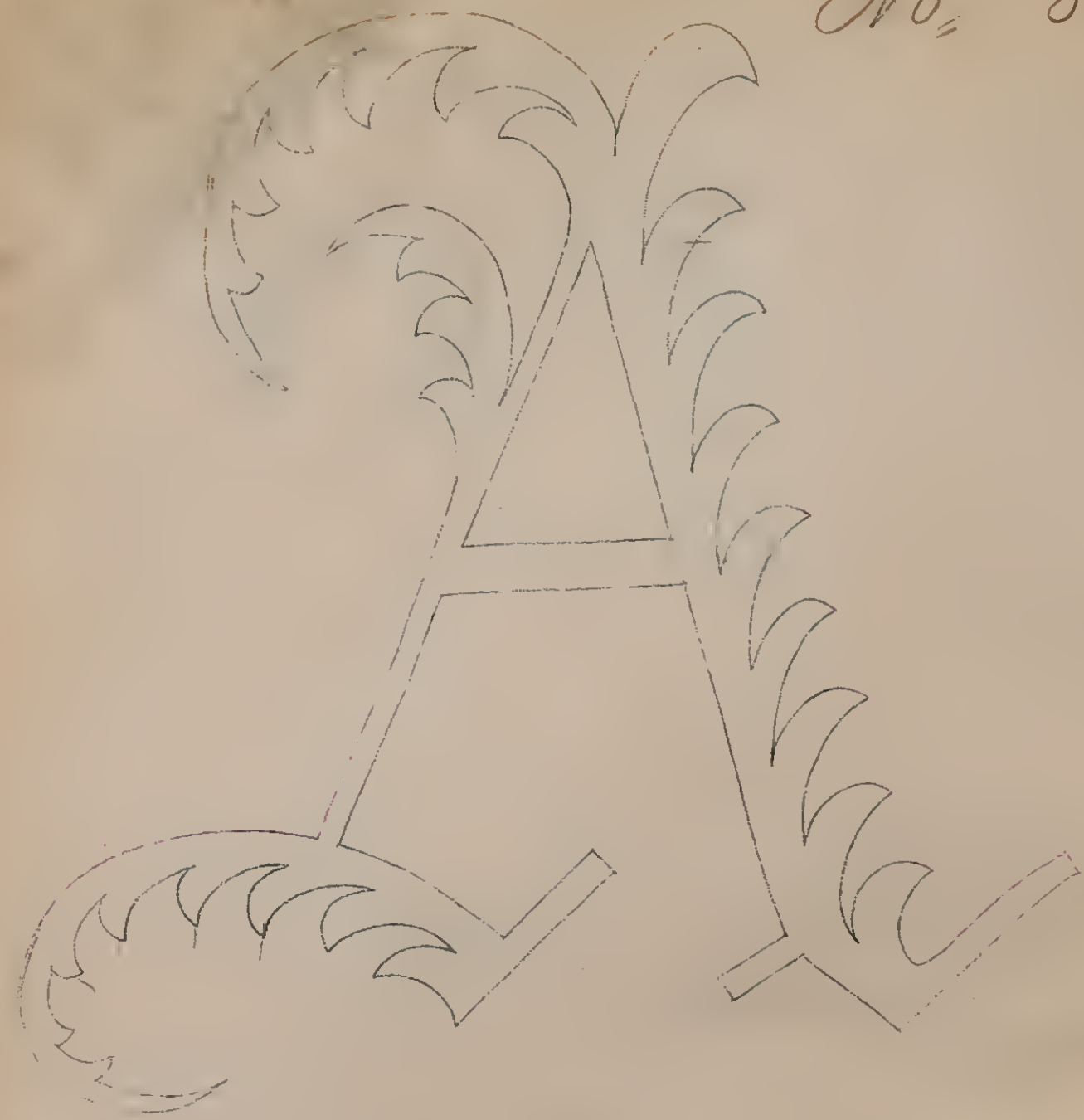

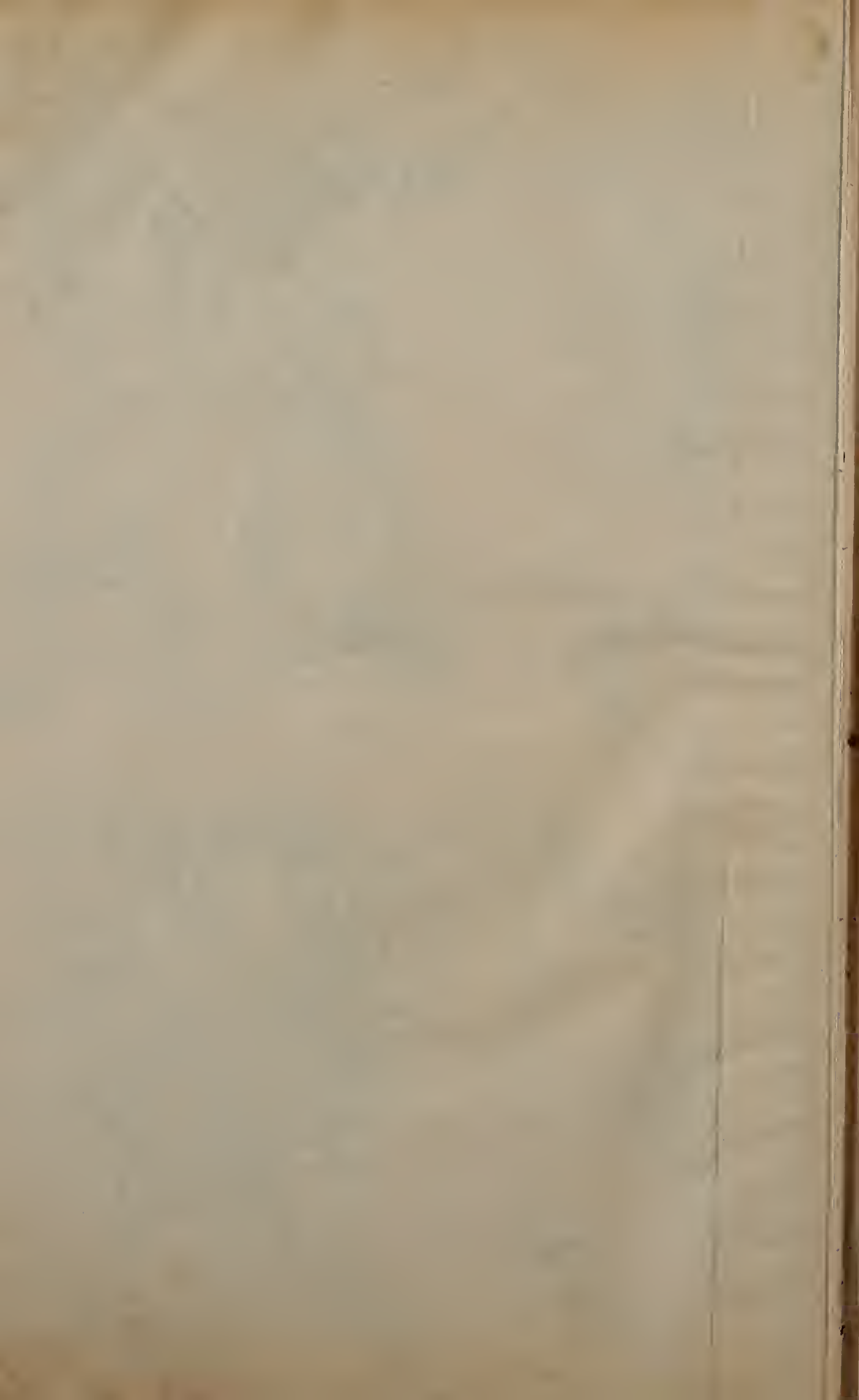







No 83.

10  
1.55

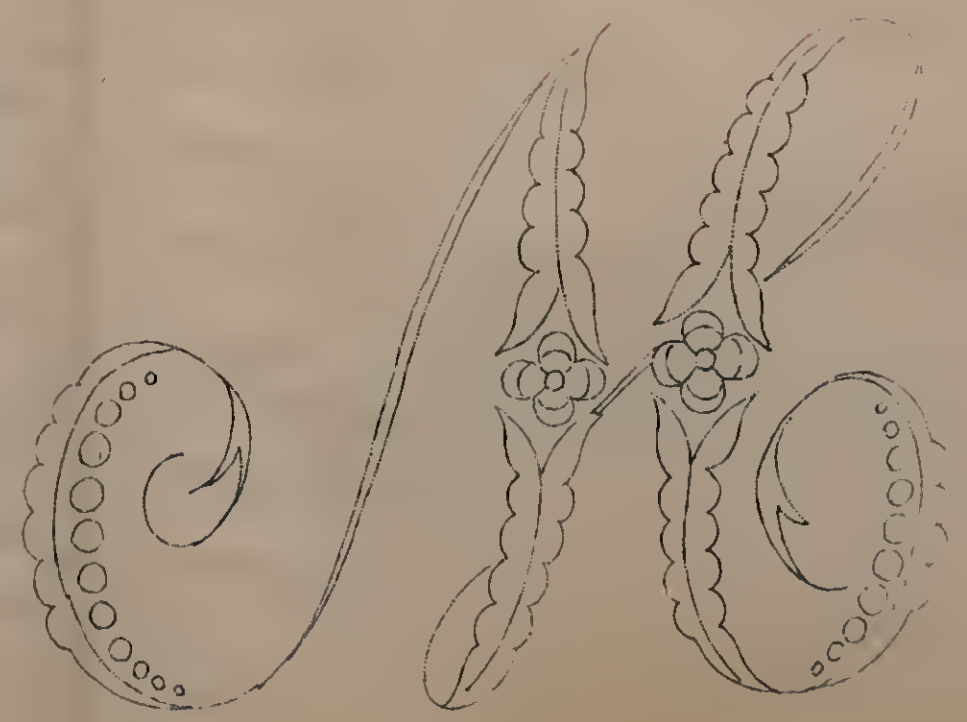
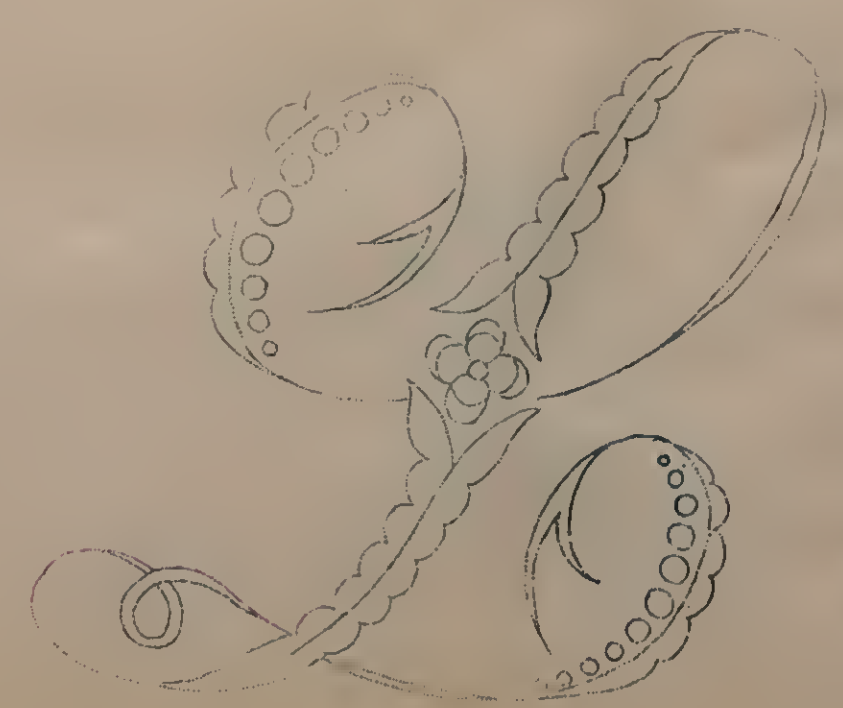
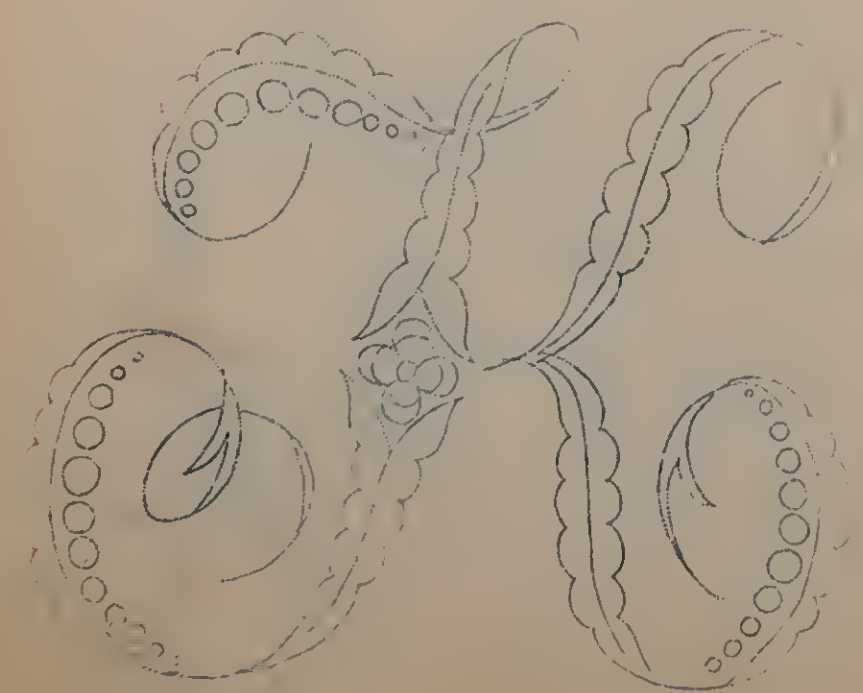
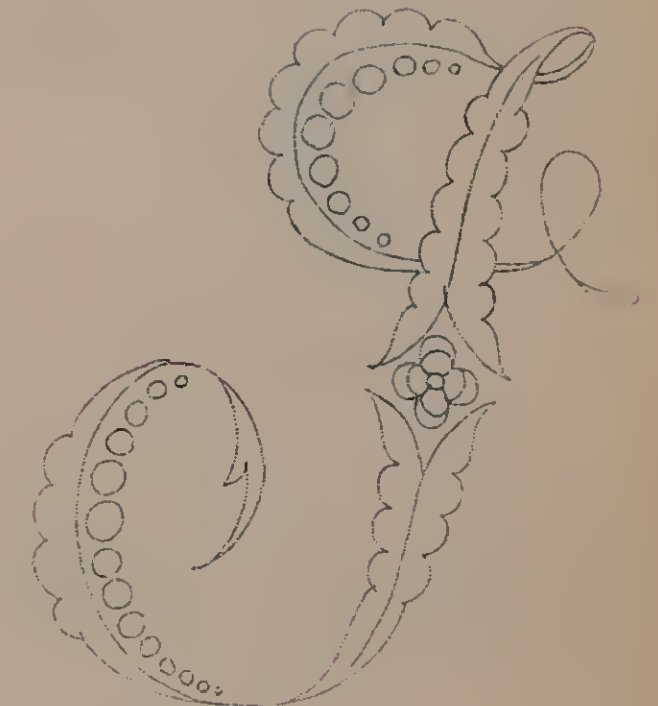
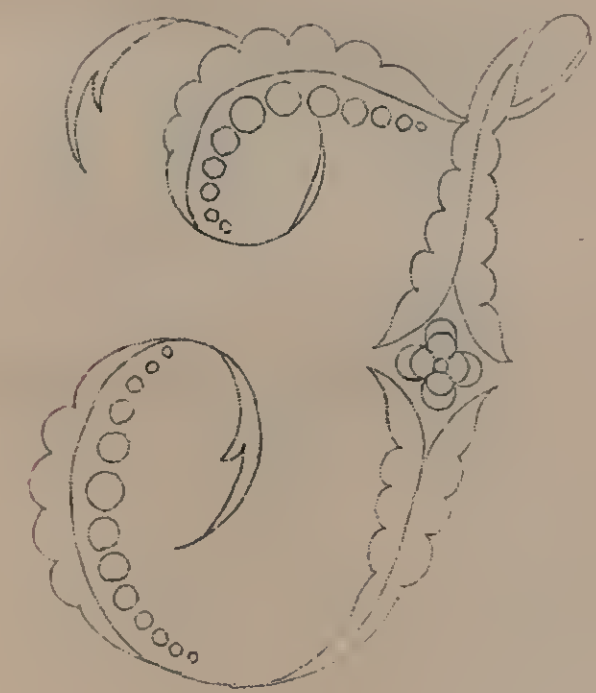
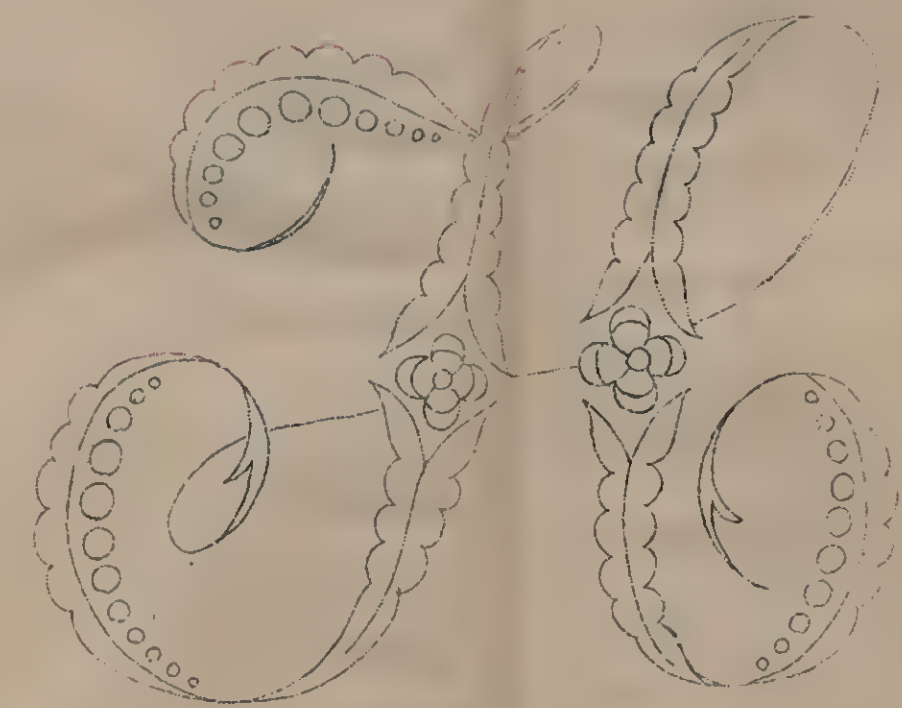
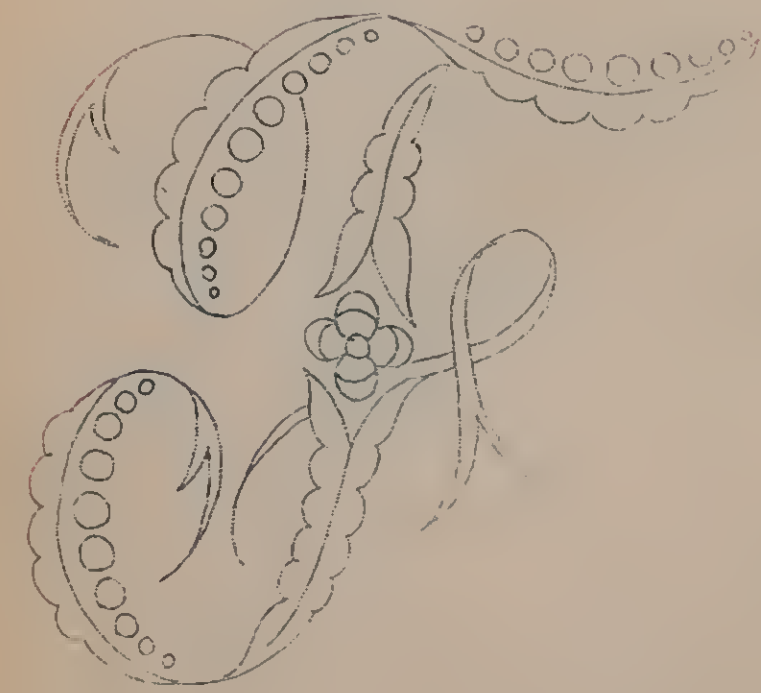
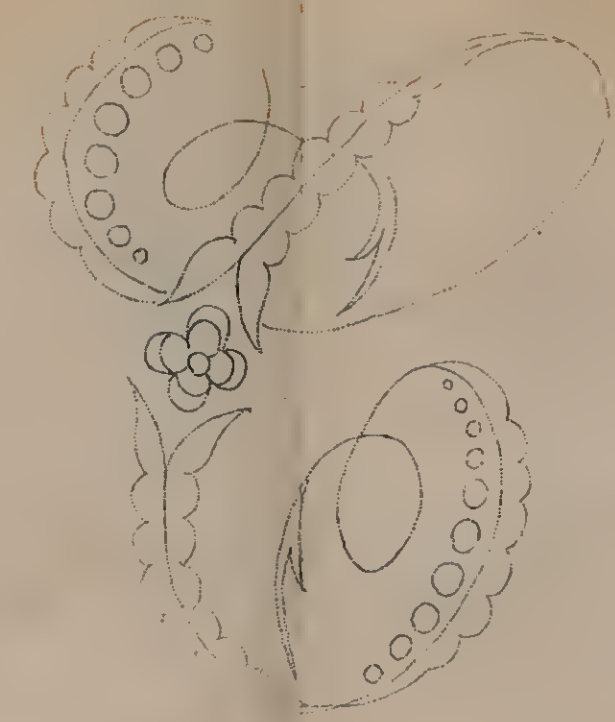
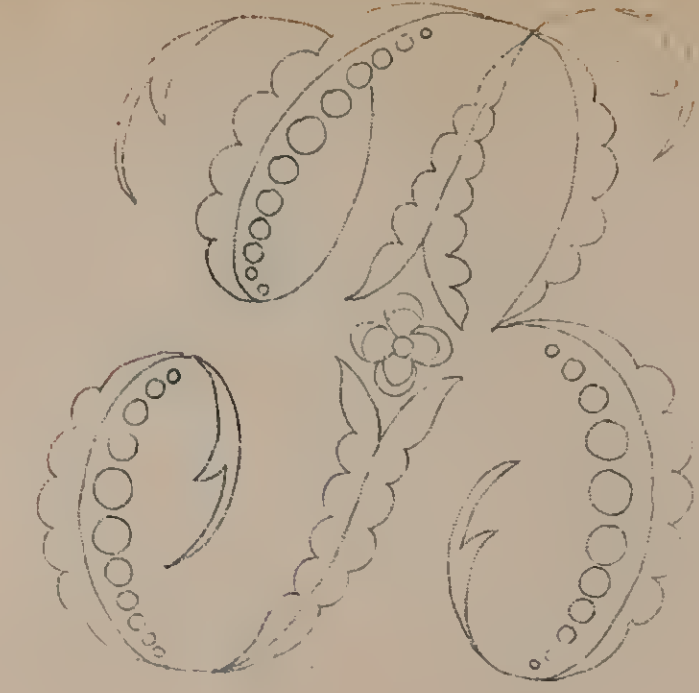





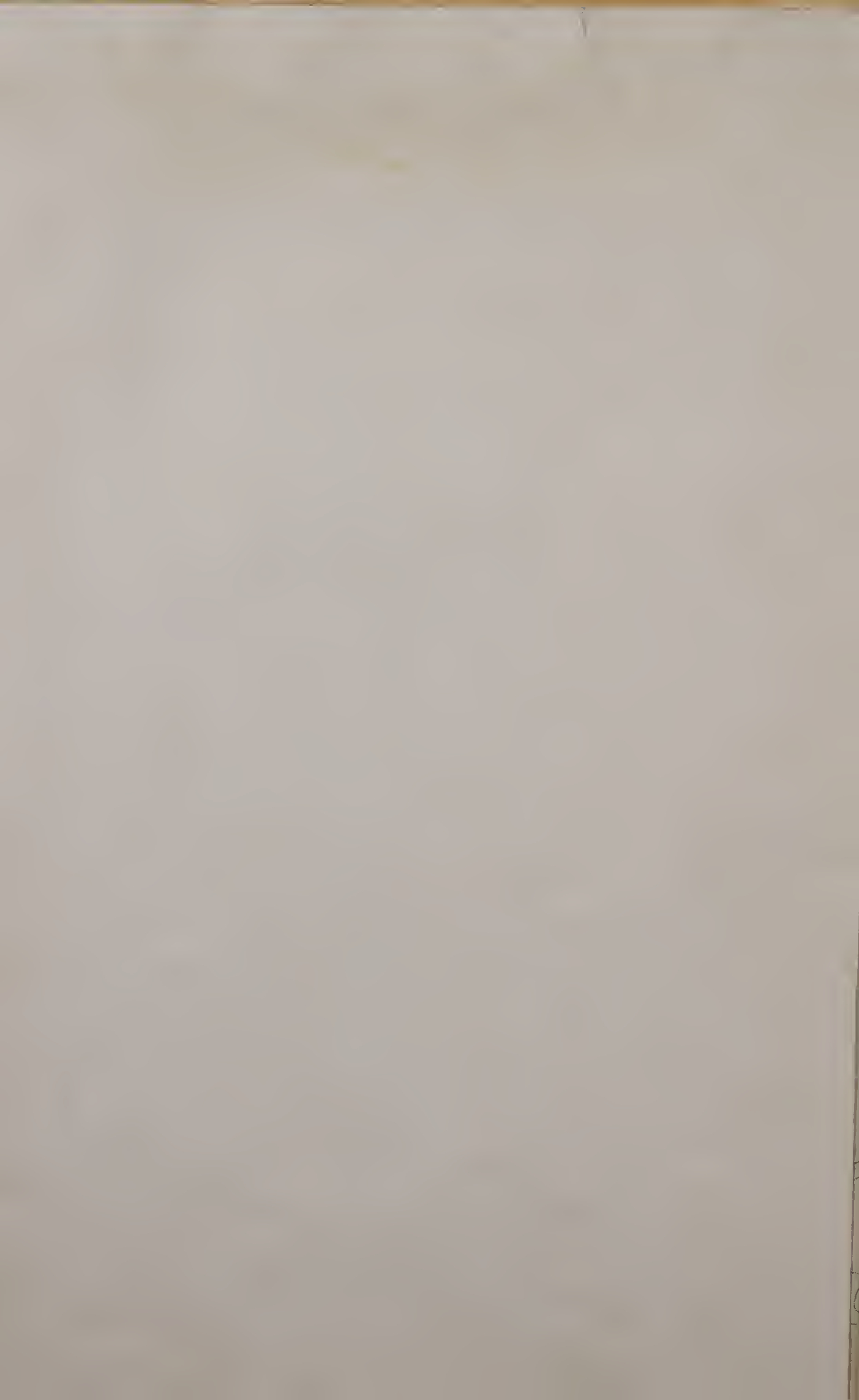



No. 84.

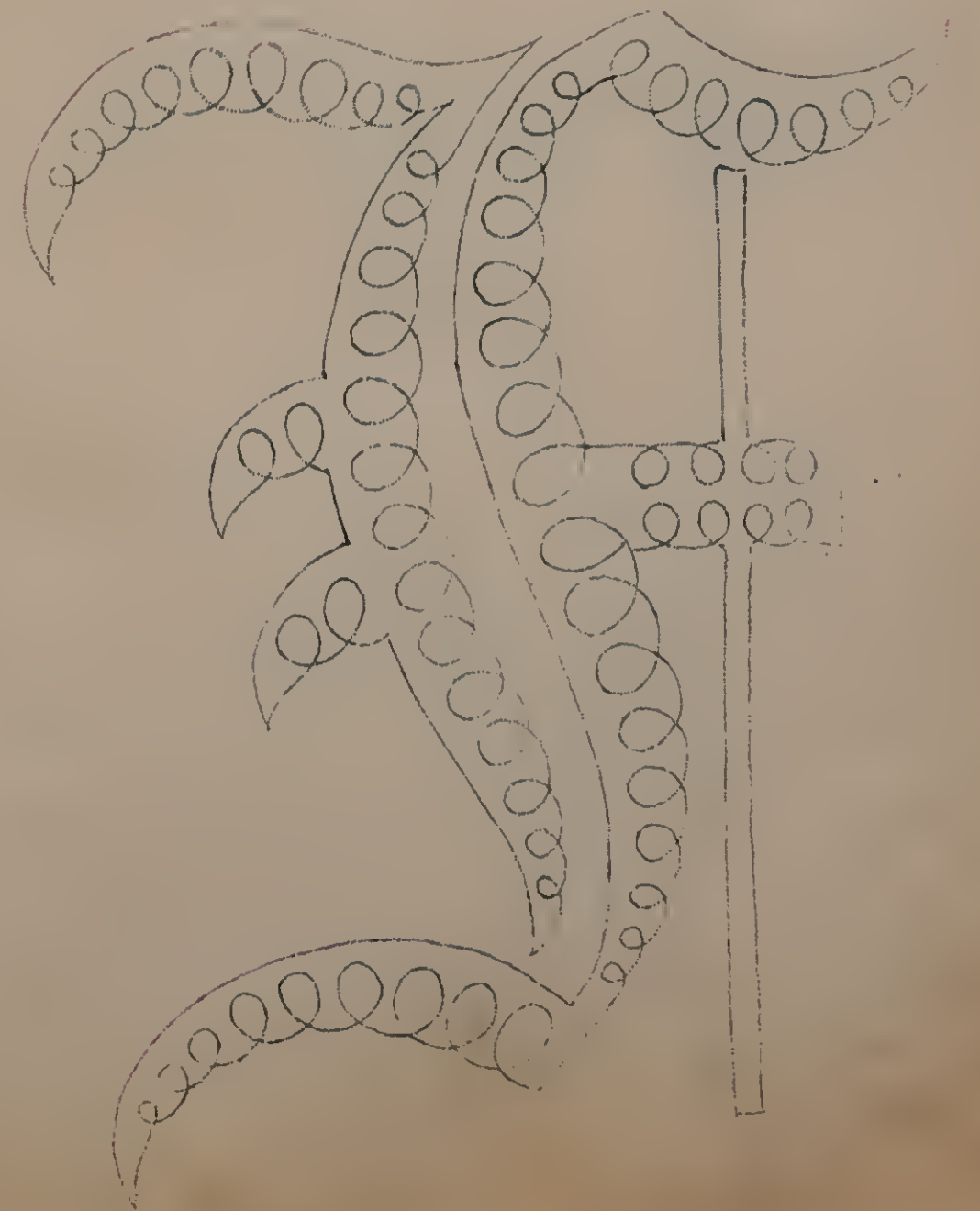
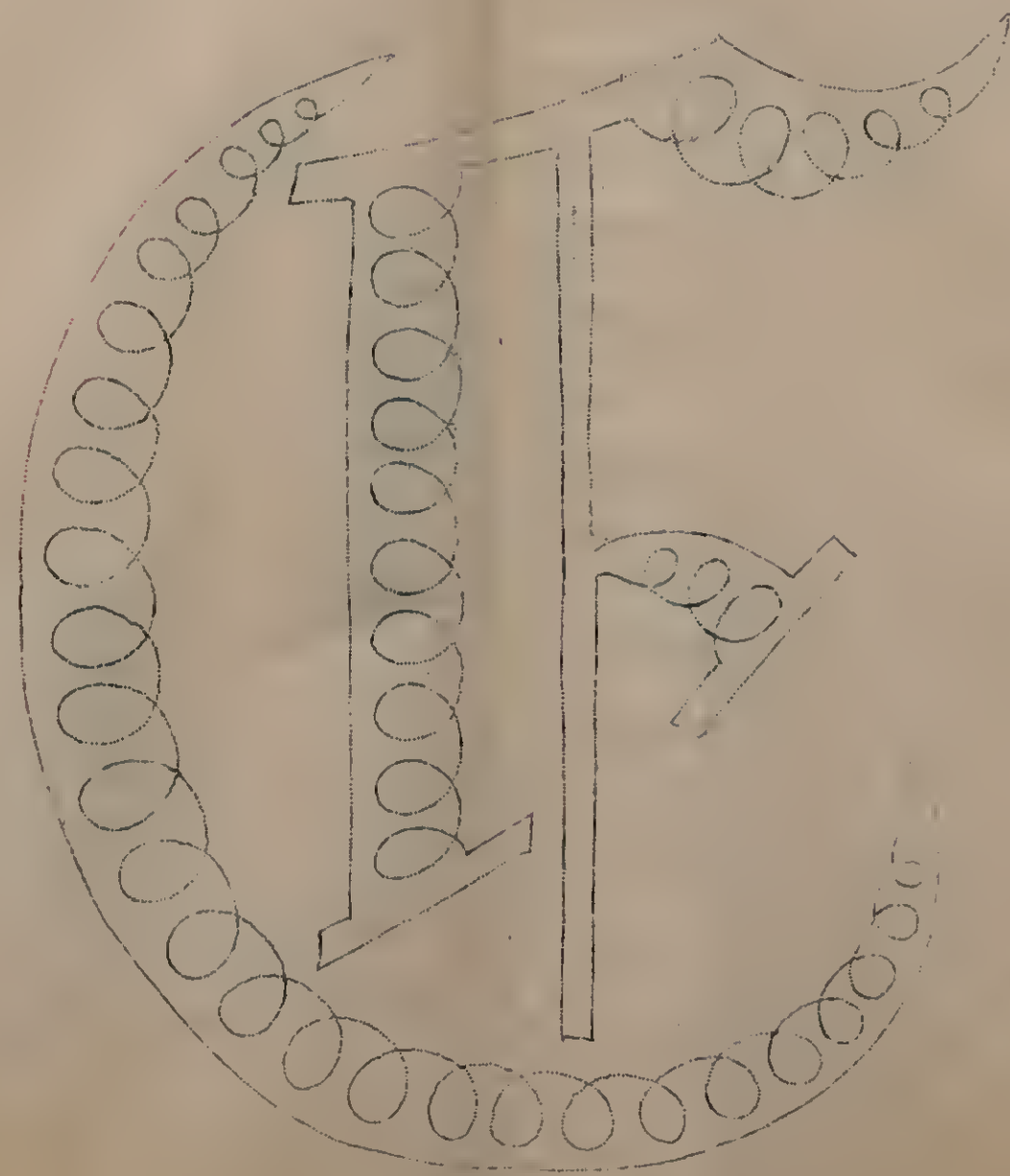
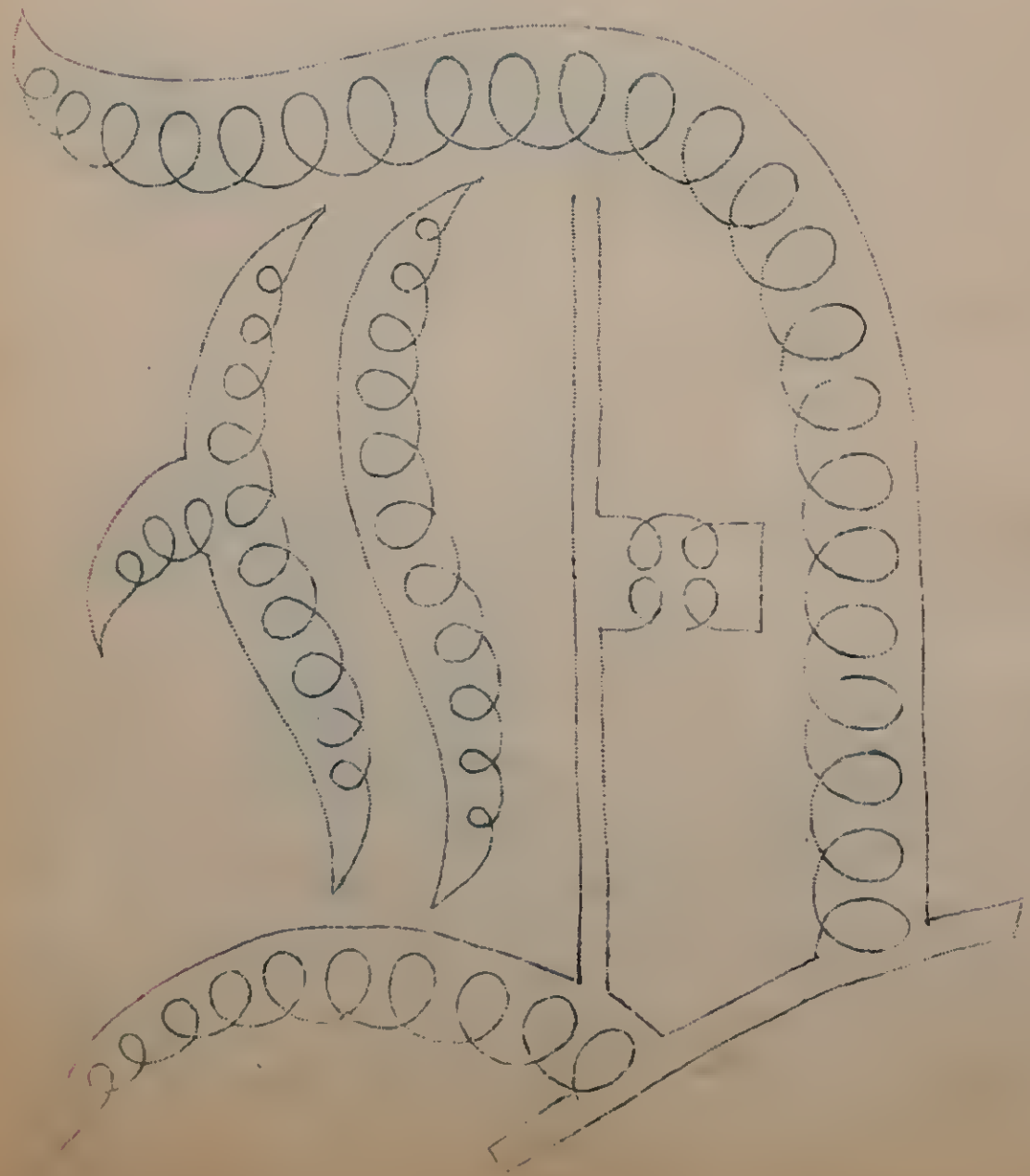
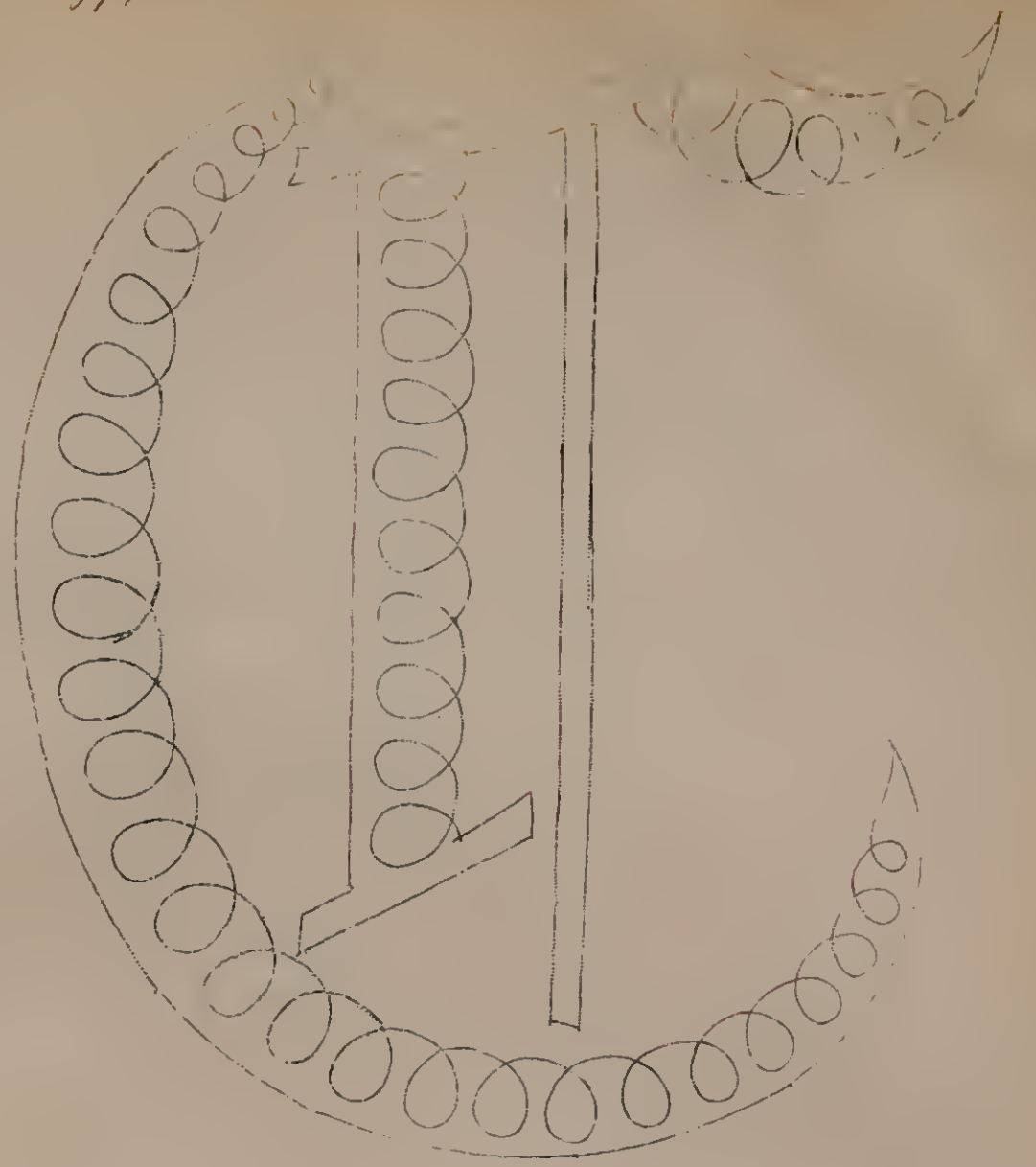
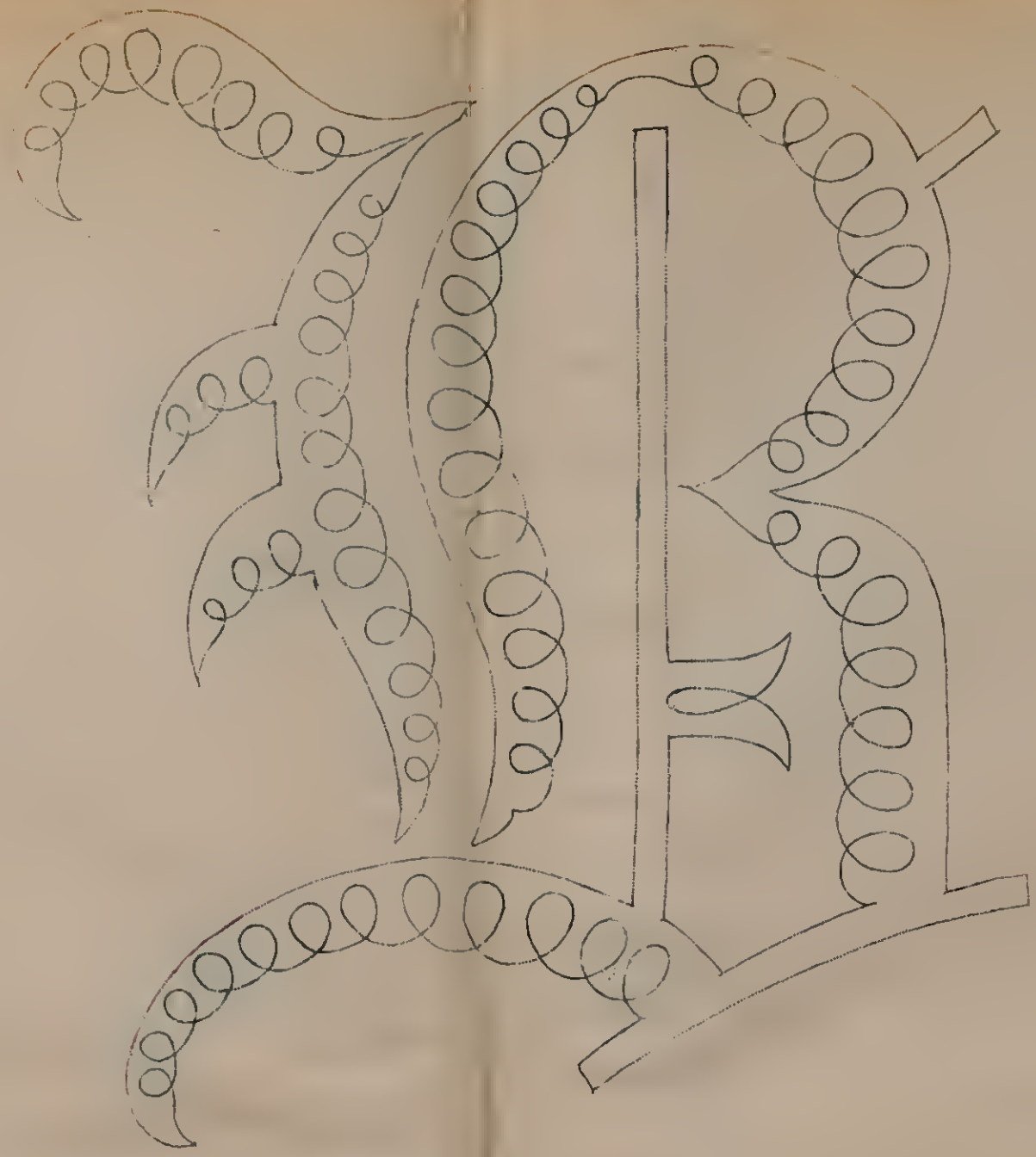
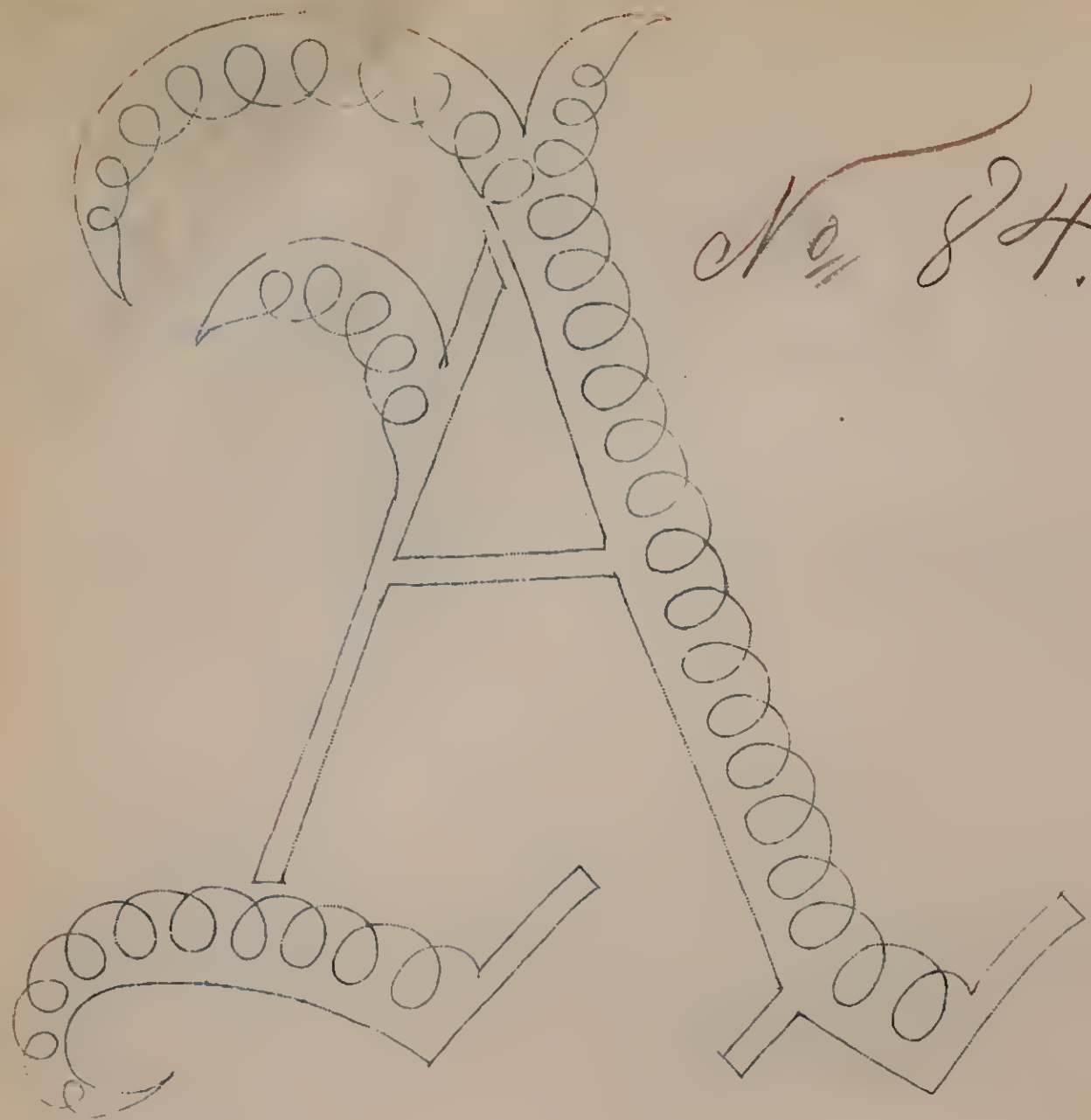









No. 85.

2.00

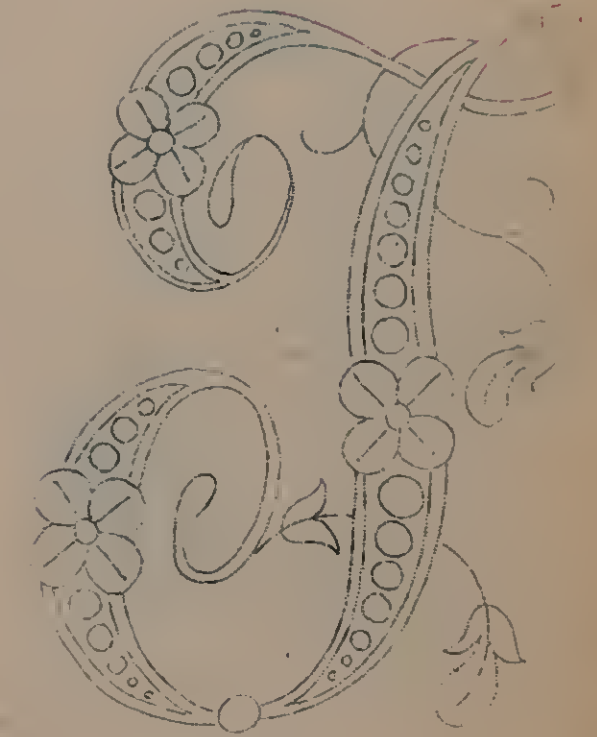
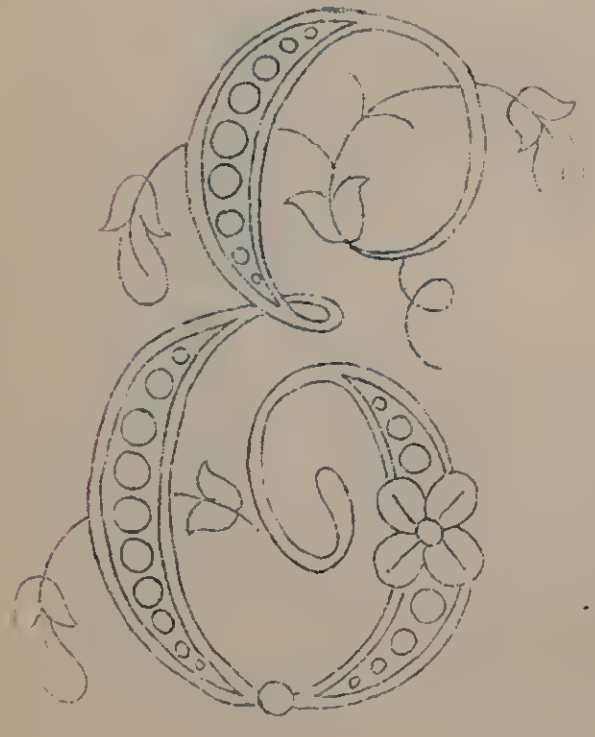
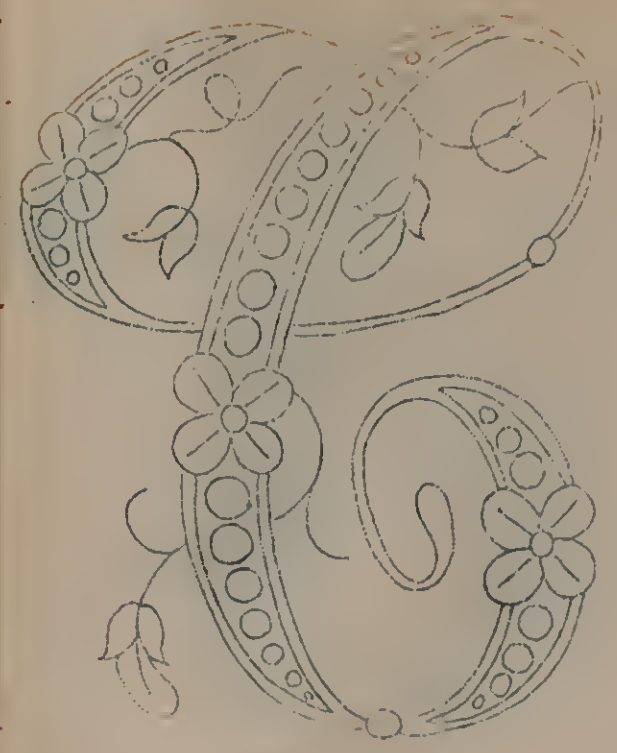



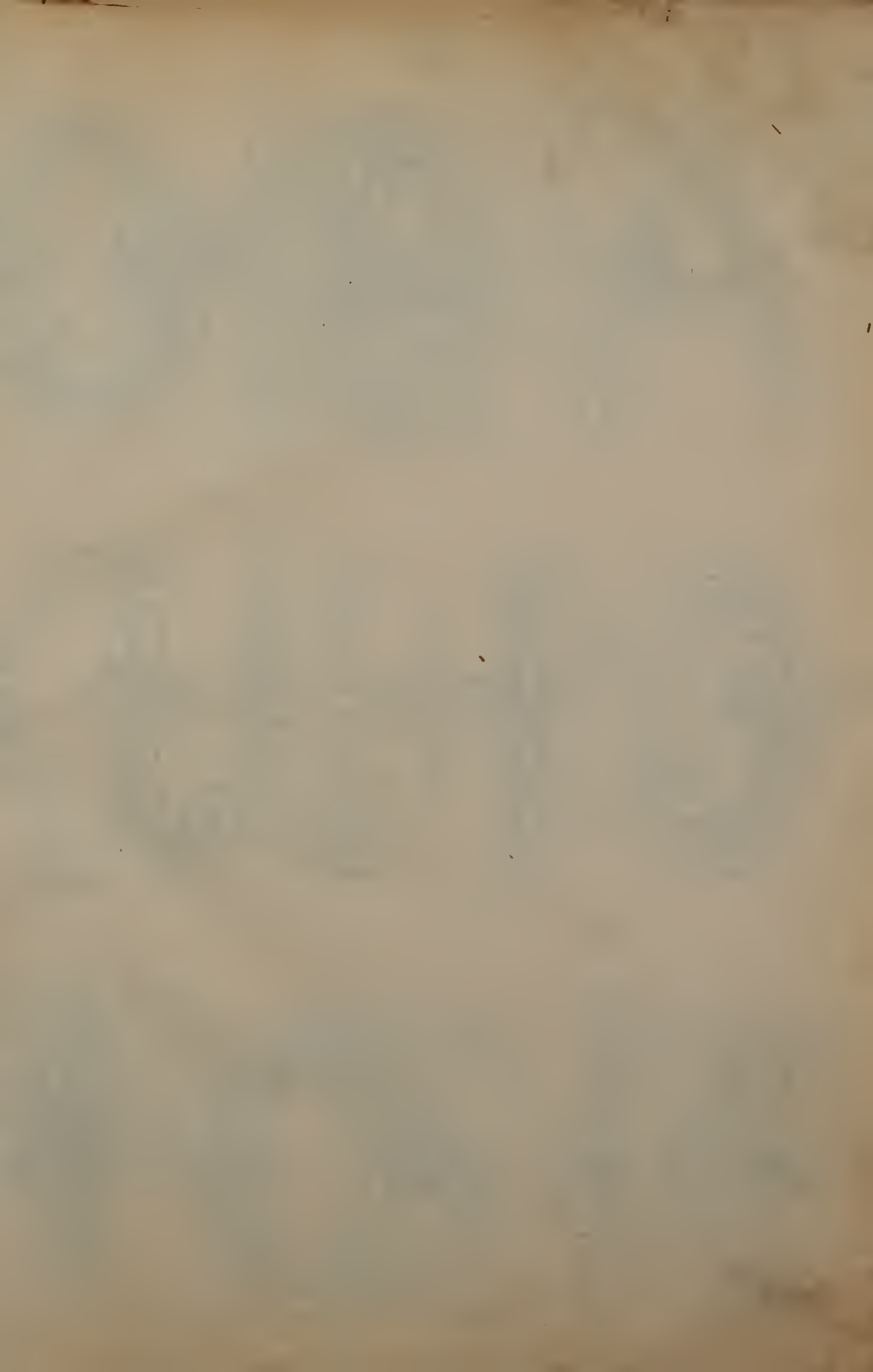





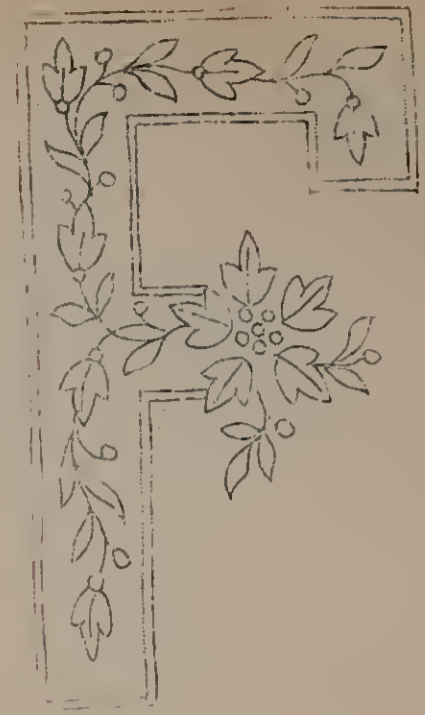



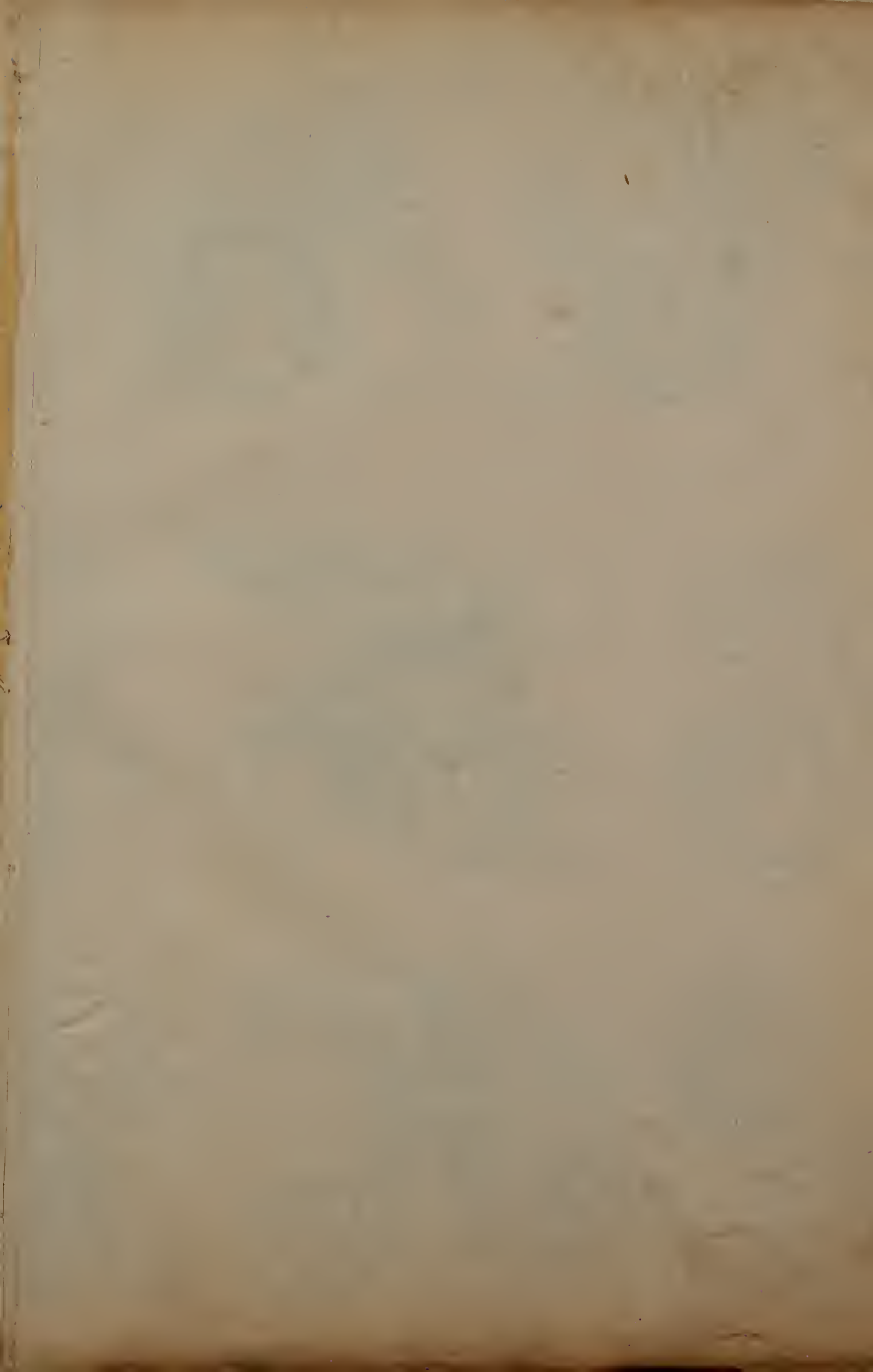





No. 87.

33

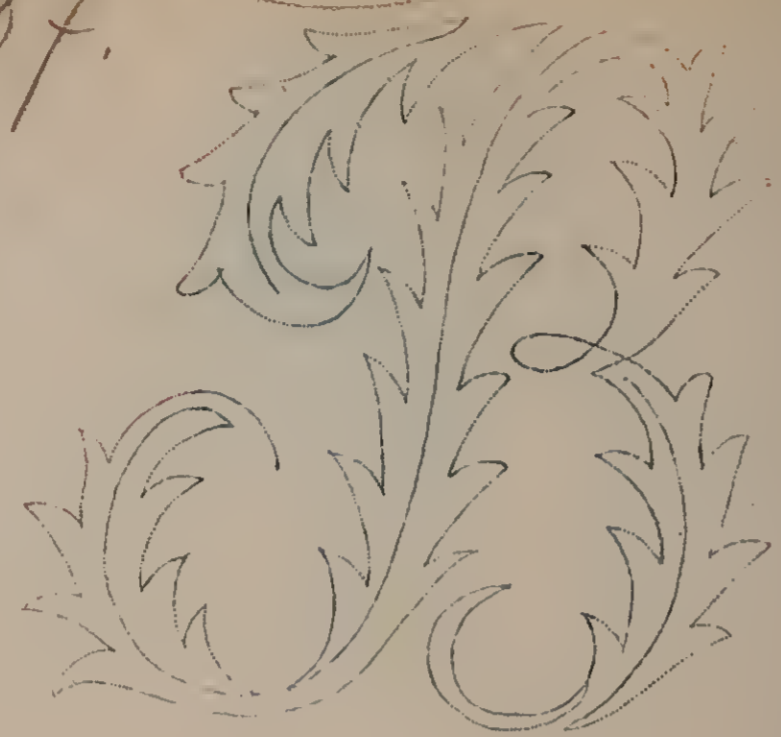
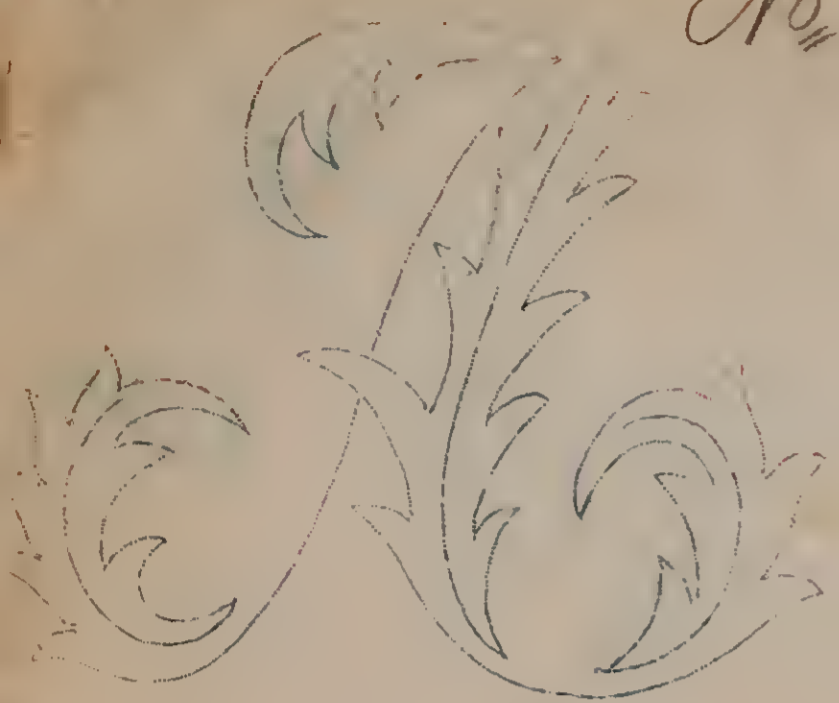

No. 87

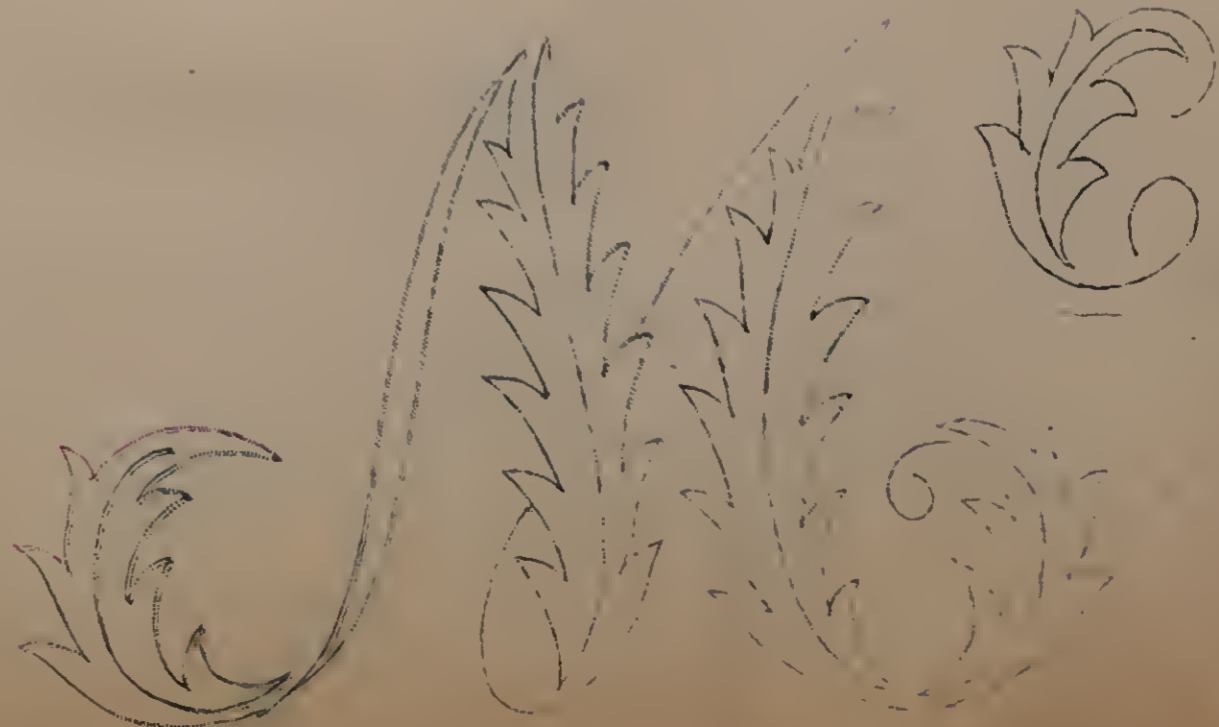
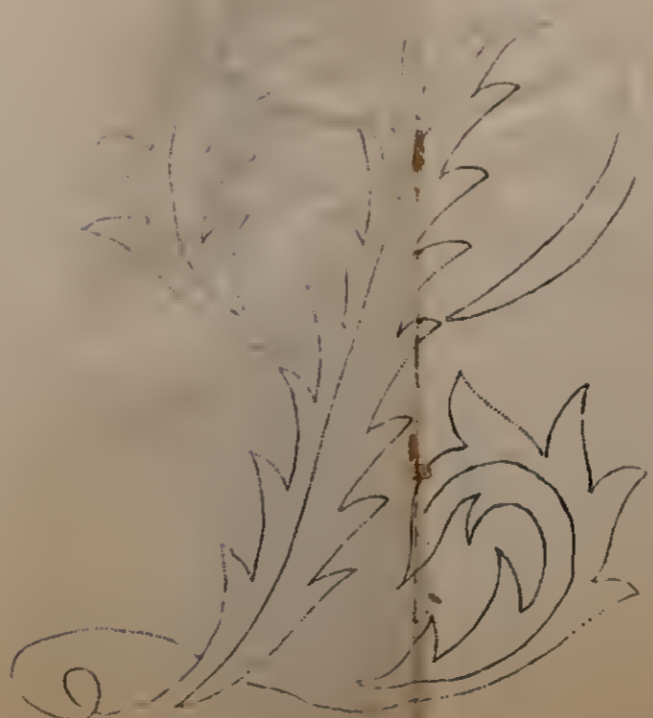
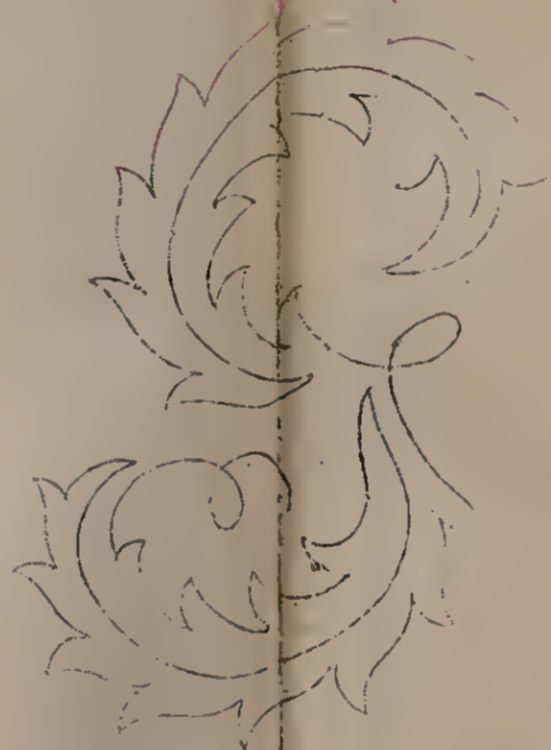









No. 88.

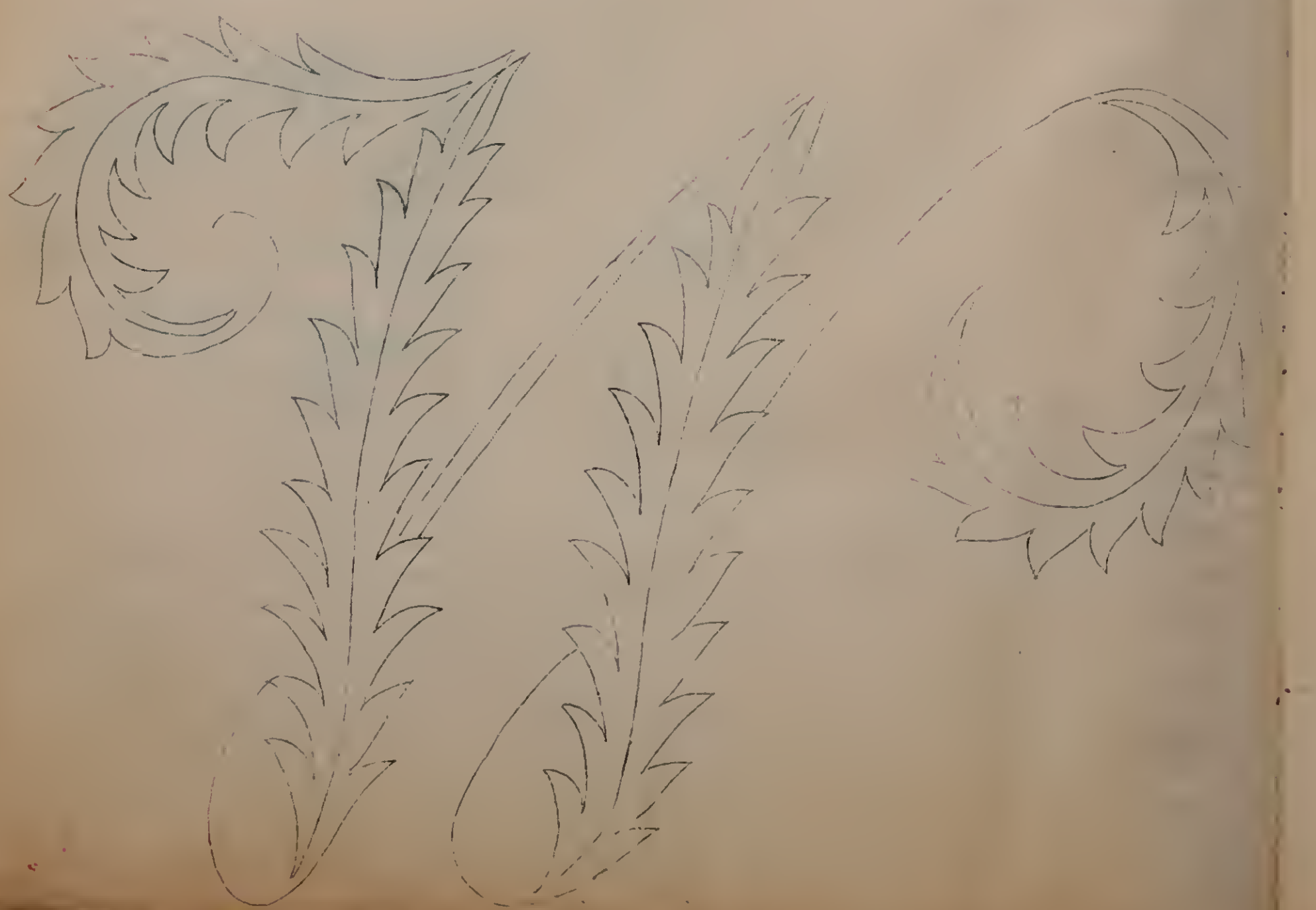
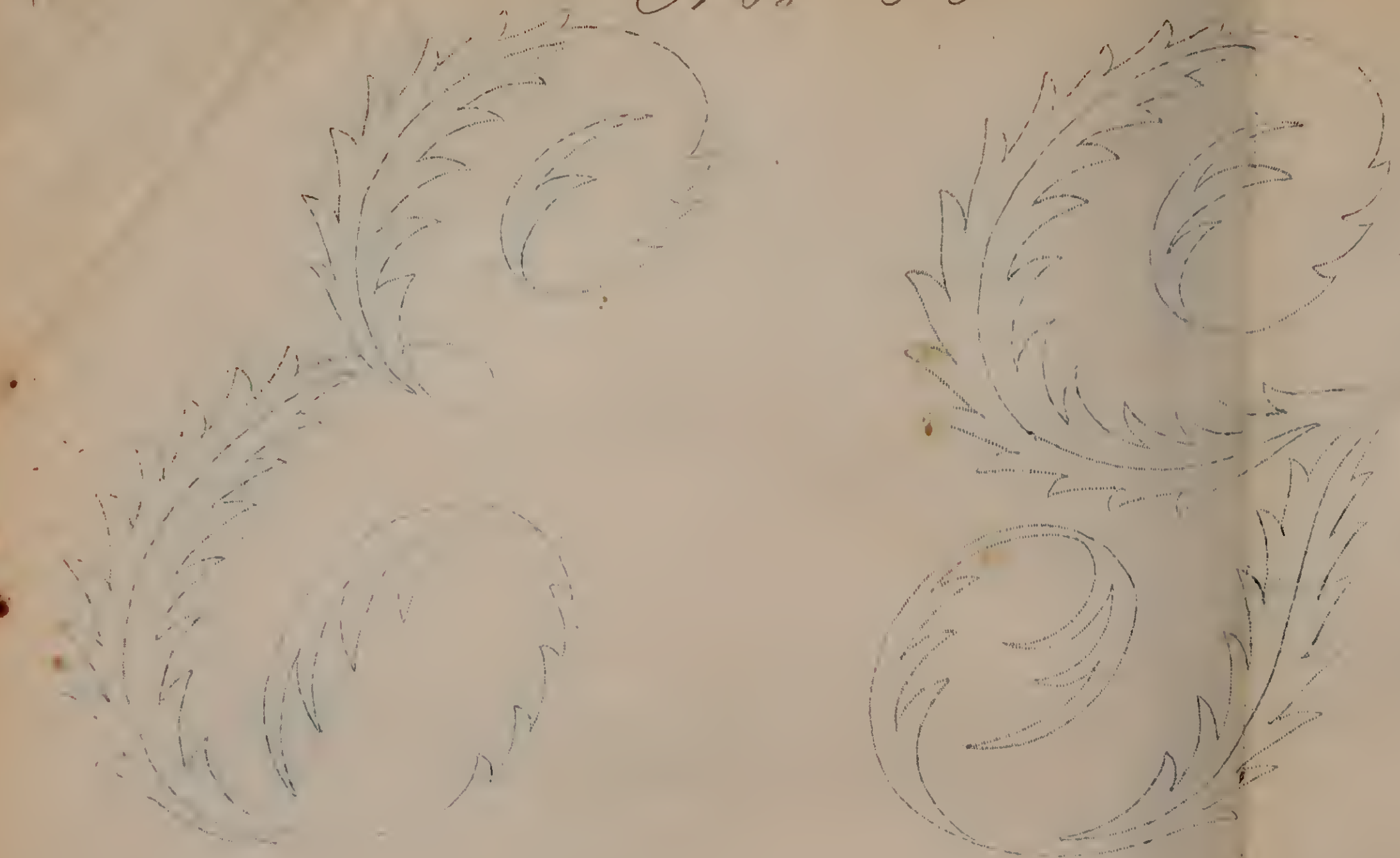



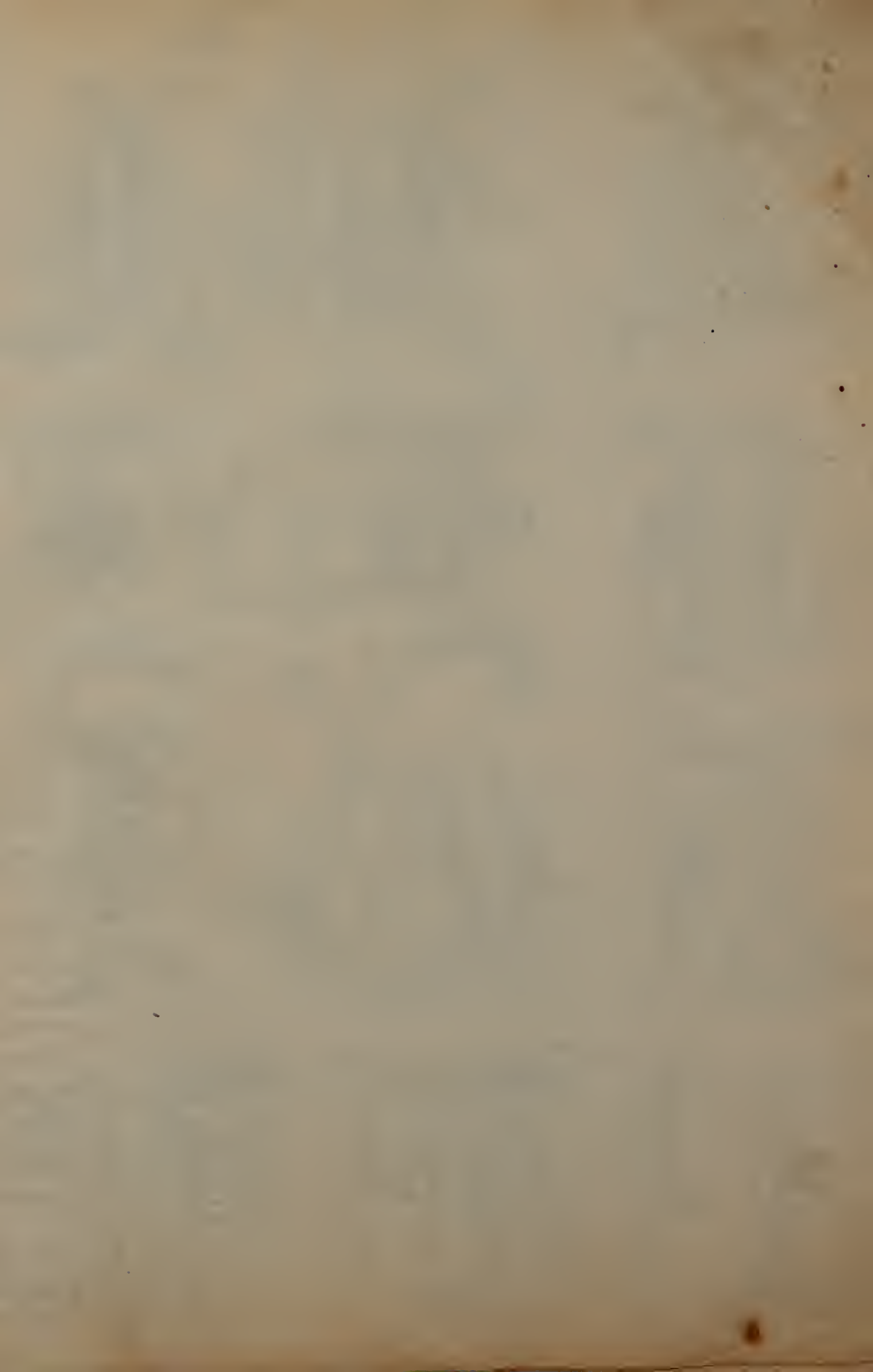





No. 89.

32

No. 89.

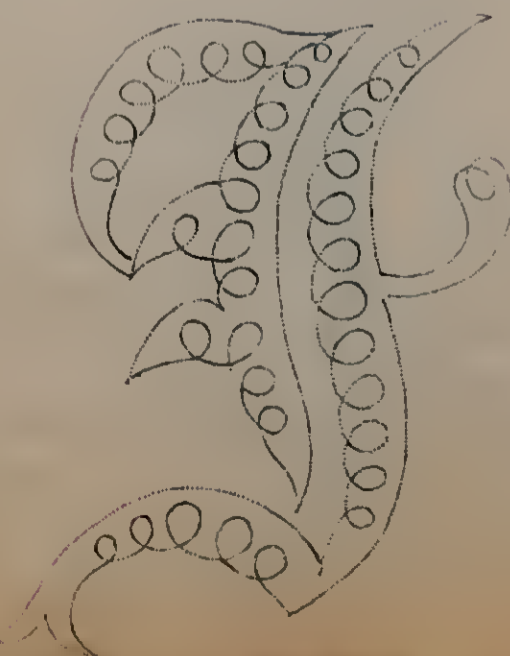
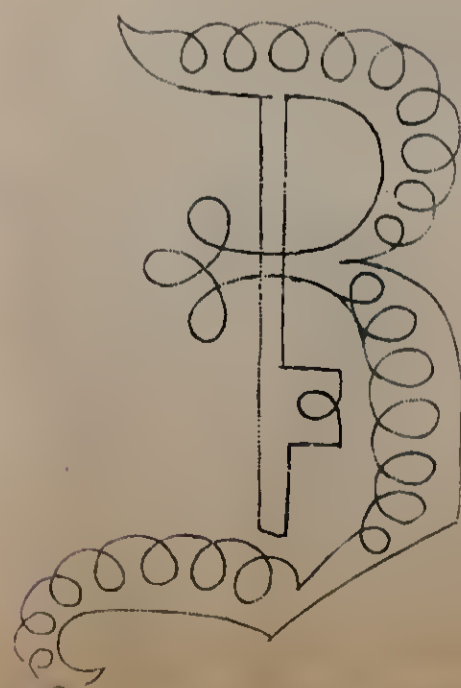
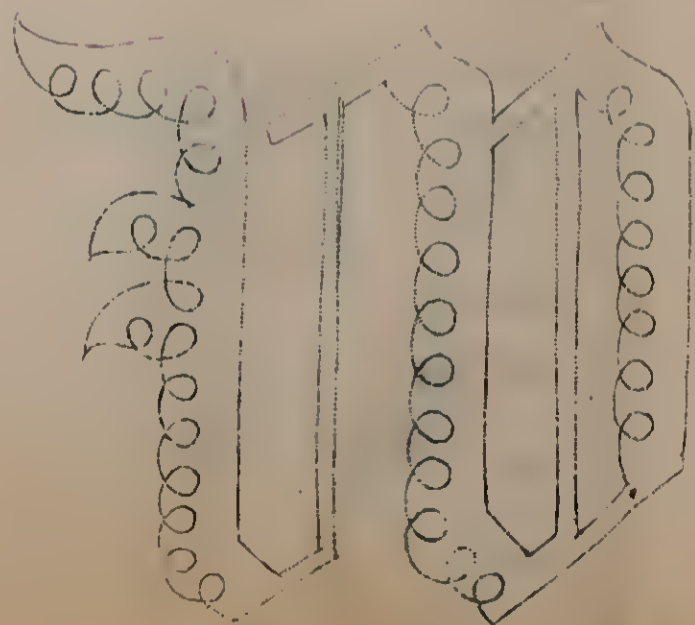
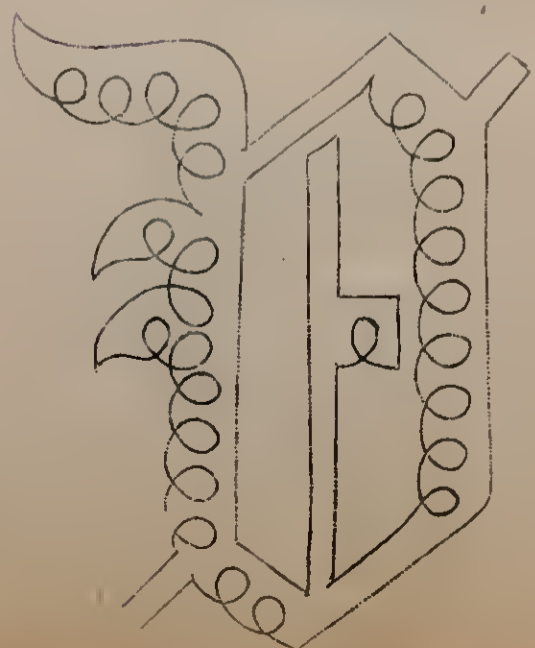
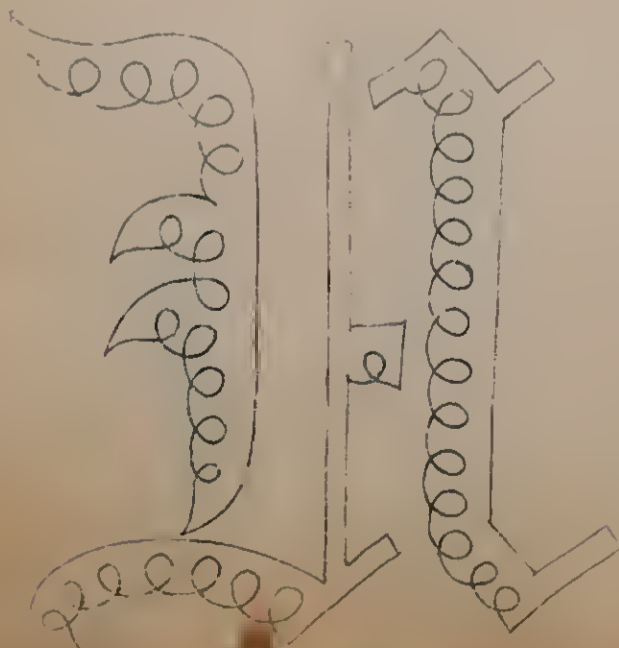
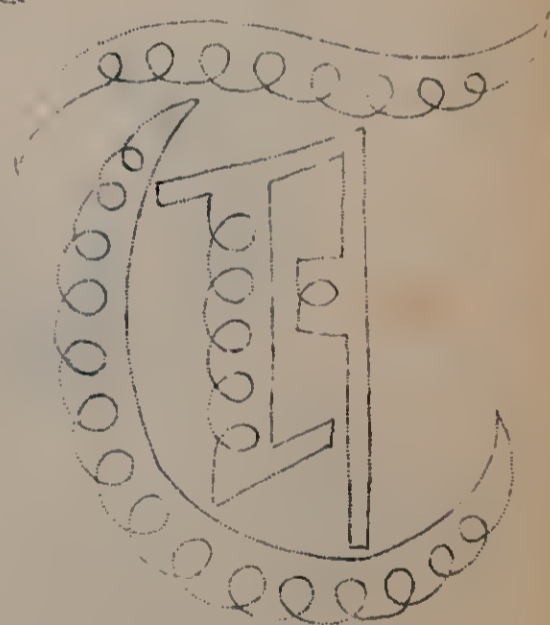
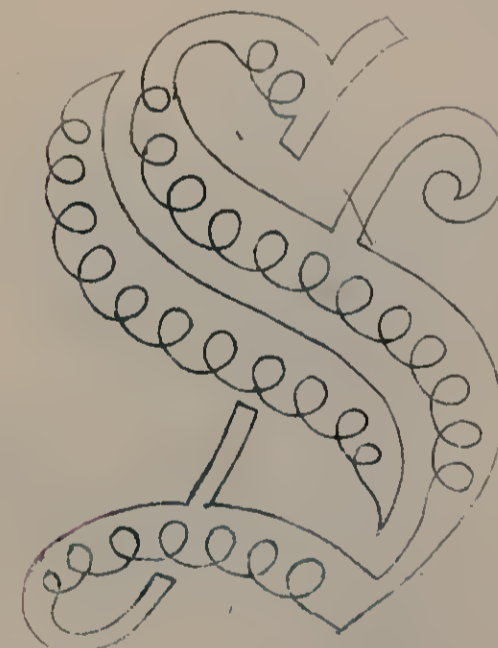
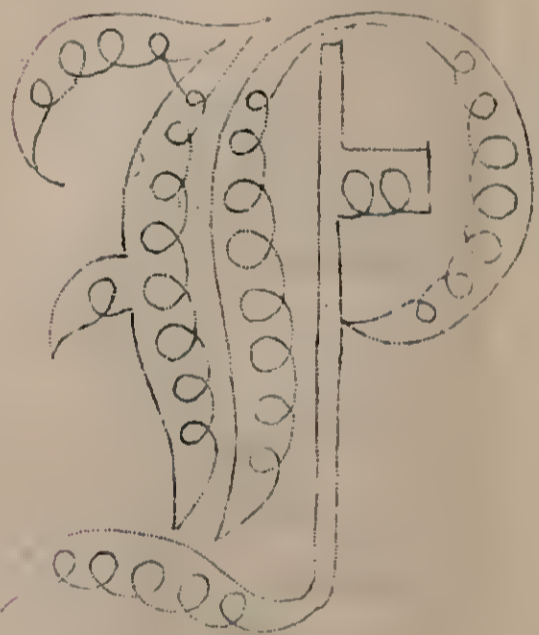
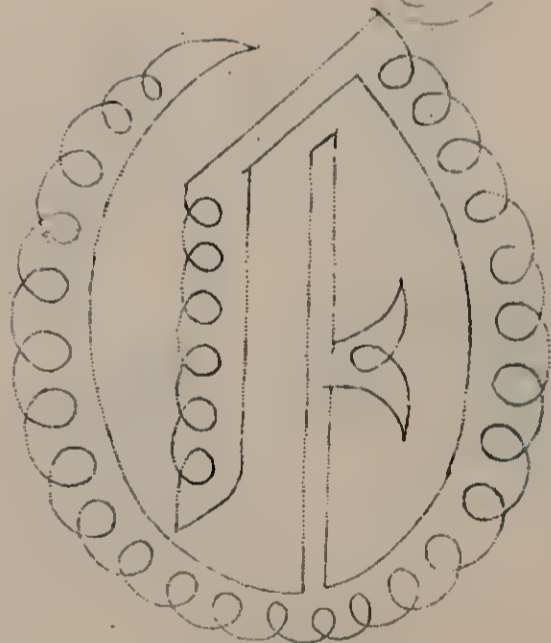
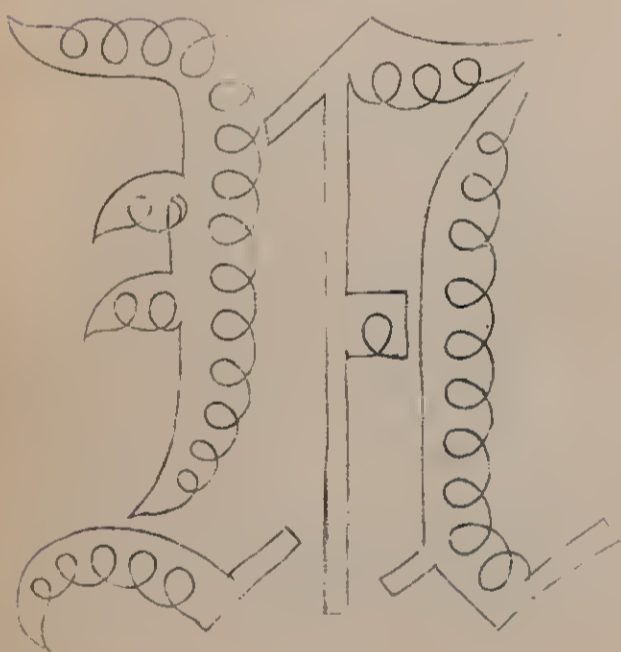
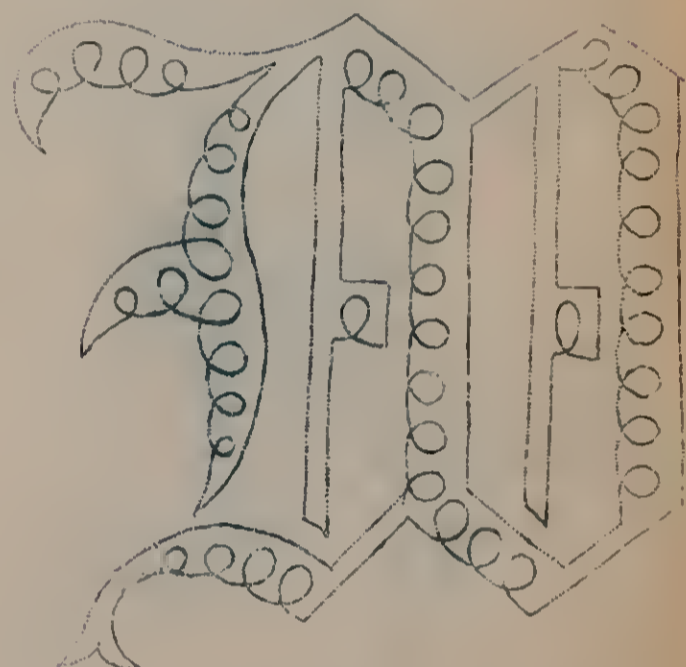
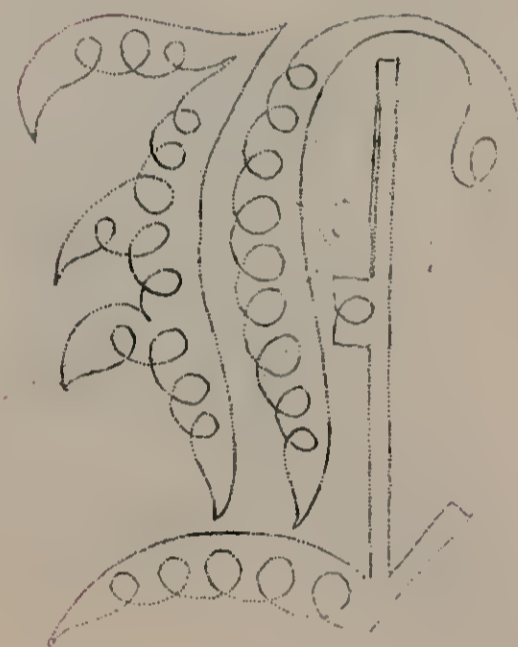
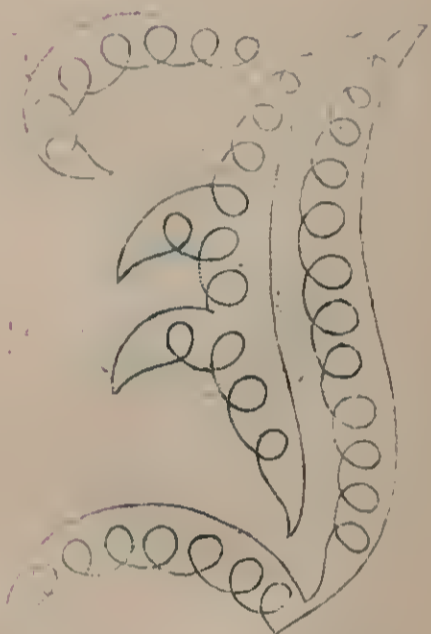
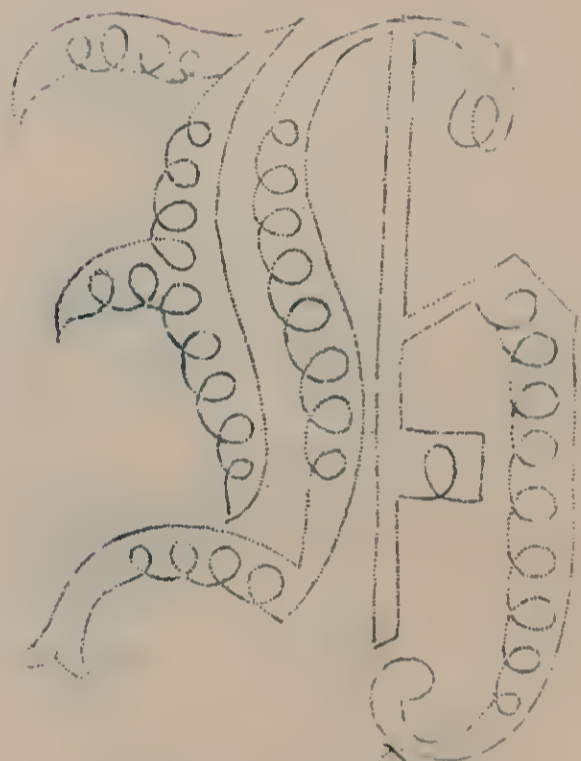
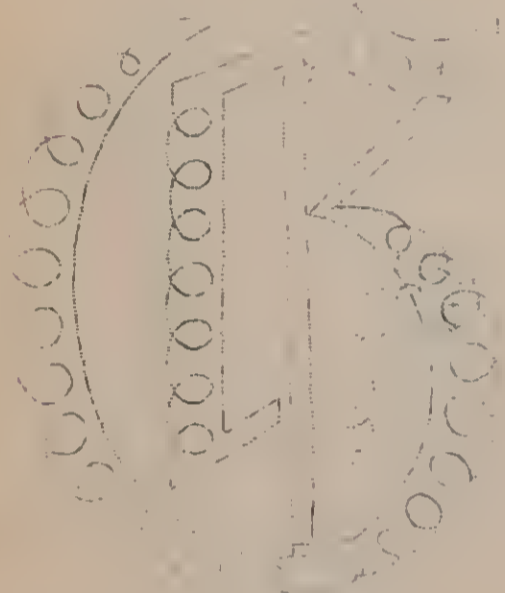
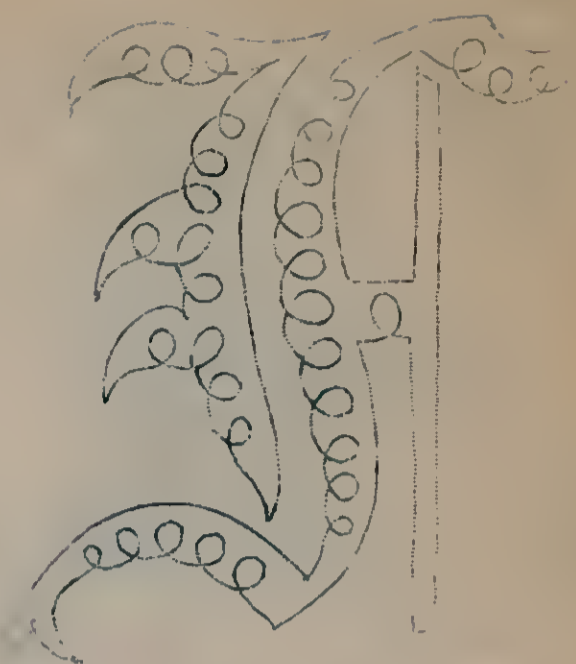
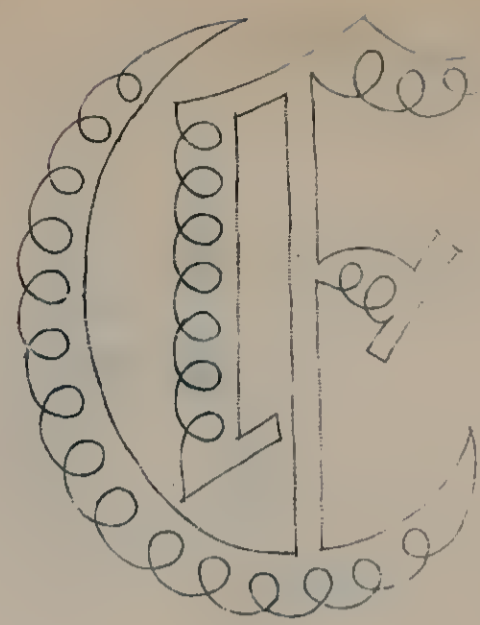
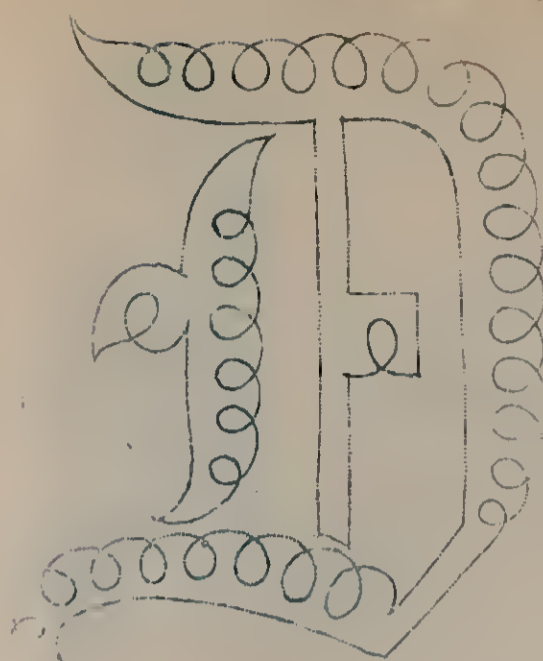
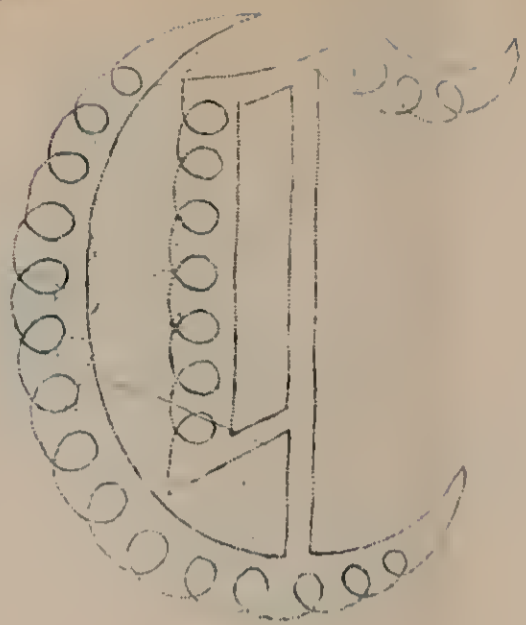
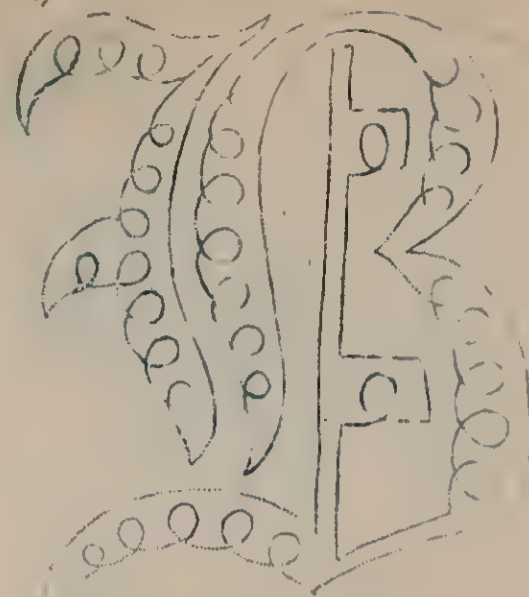
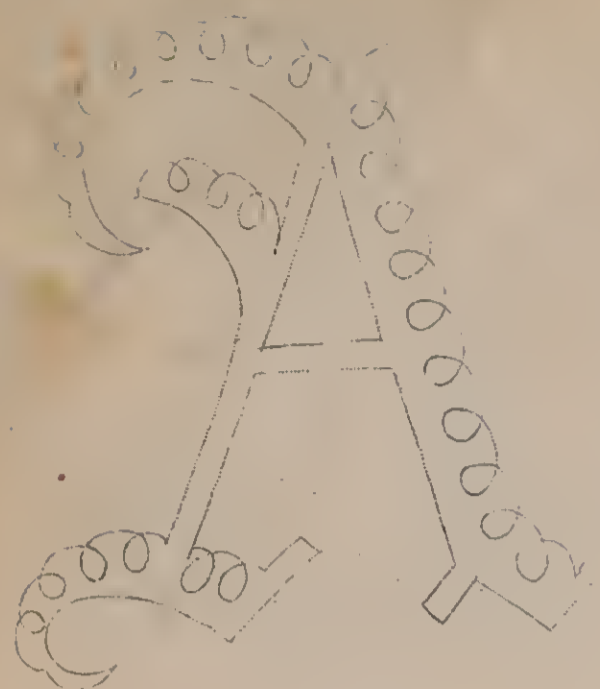



No 90.

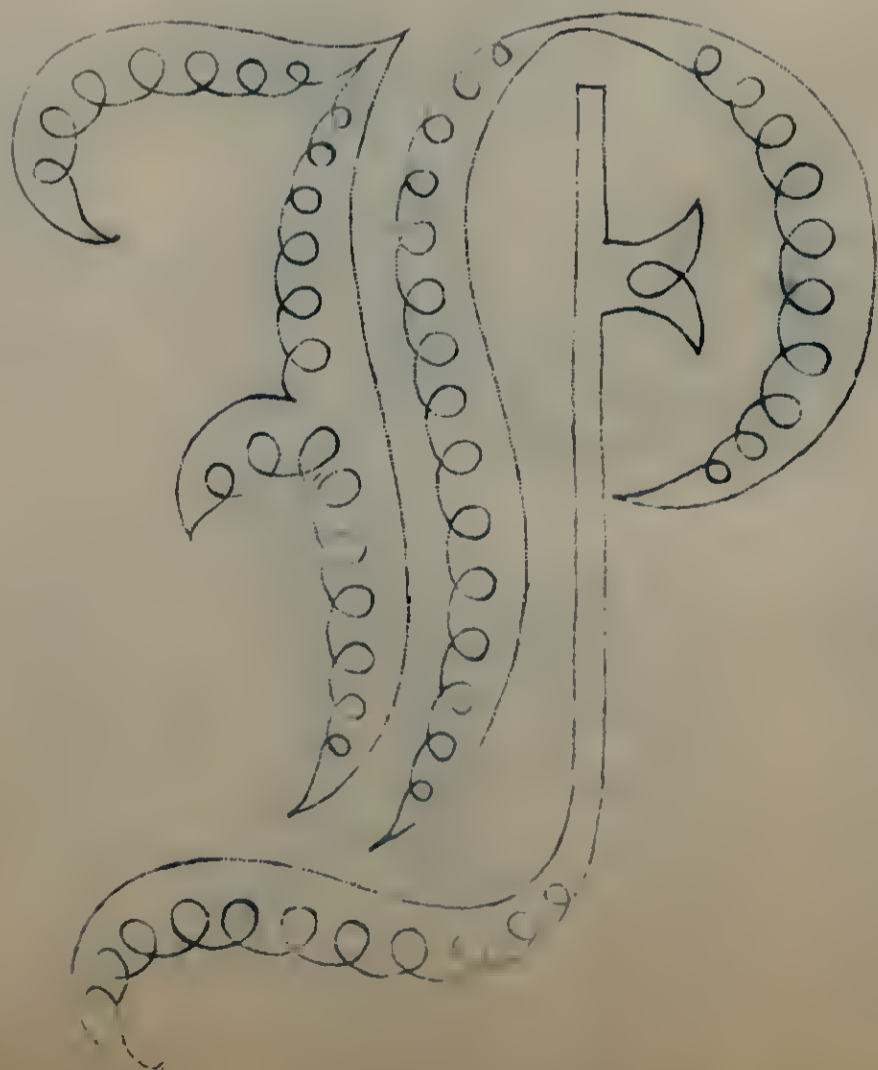
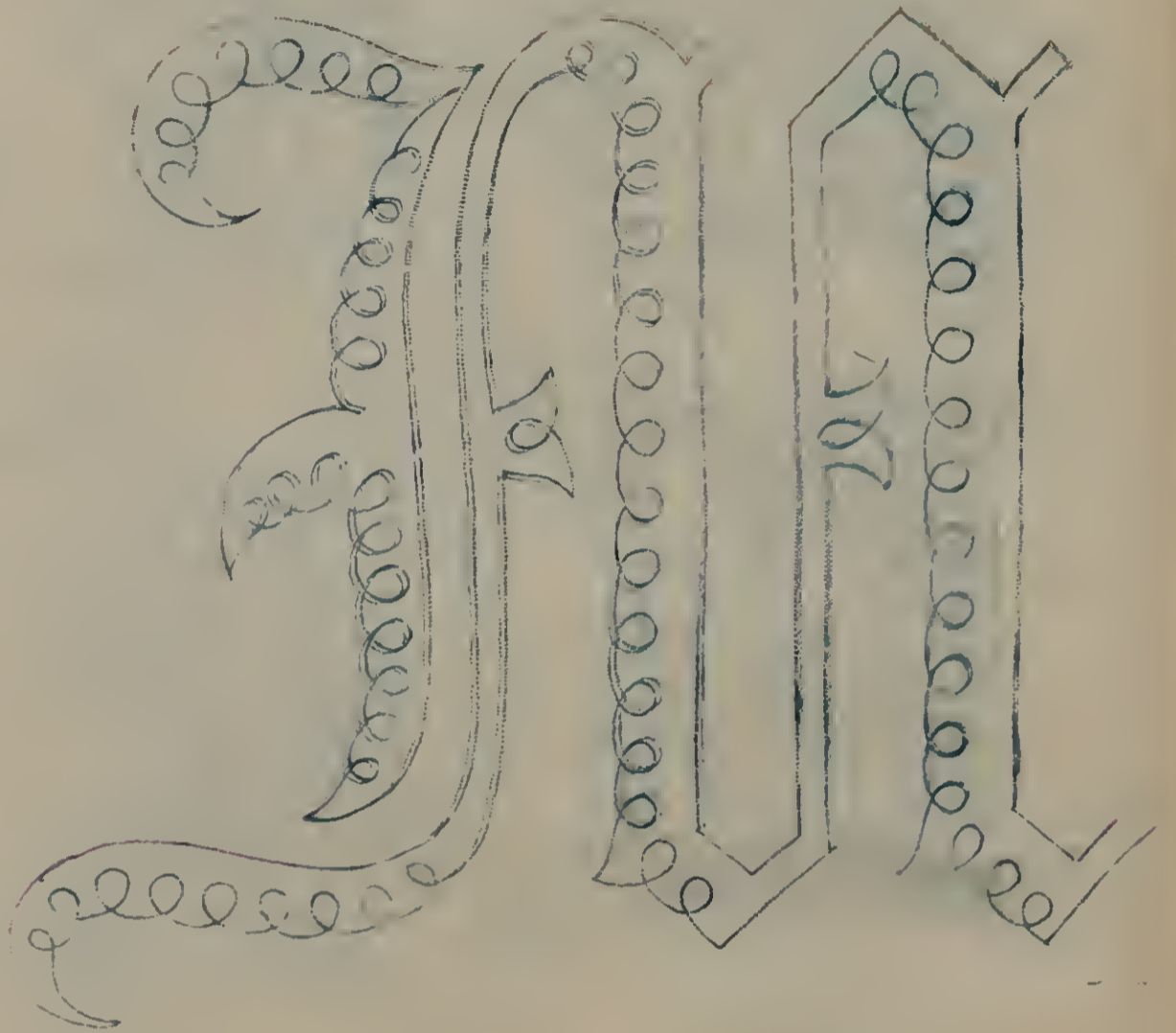
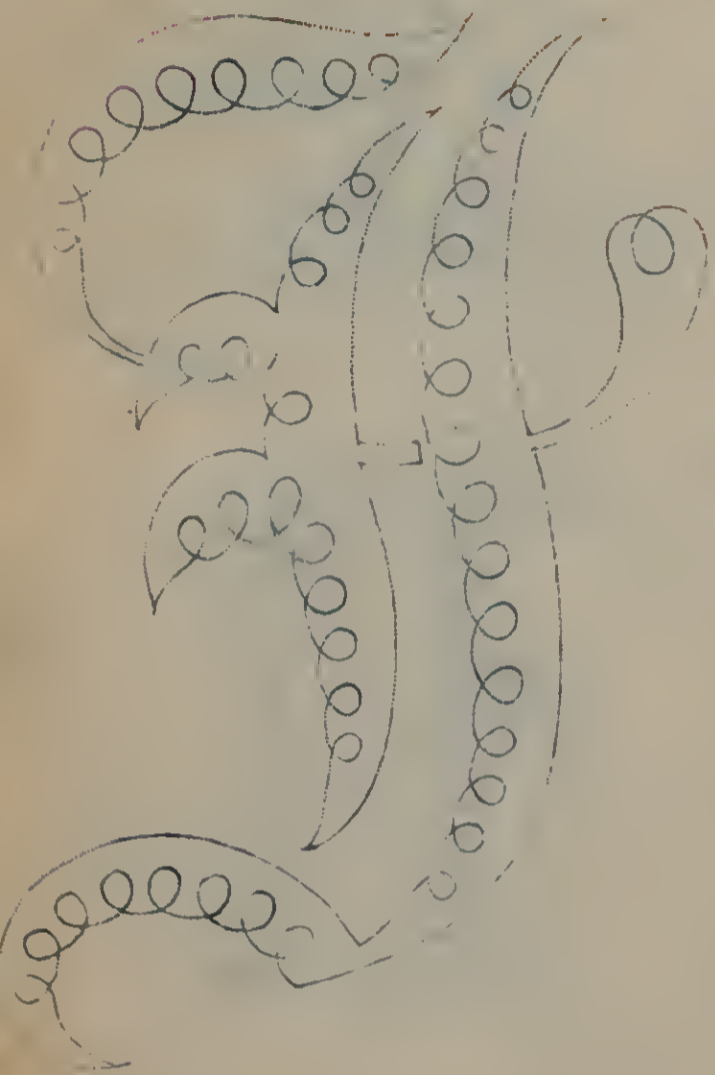

No. 95.

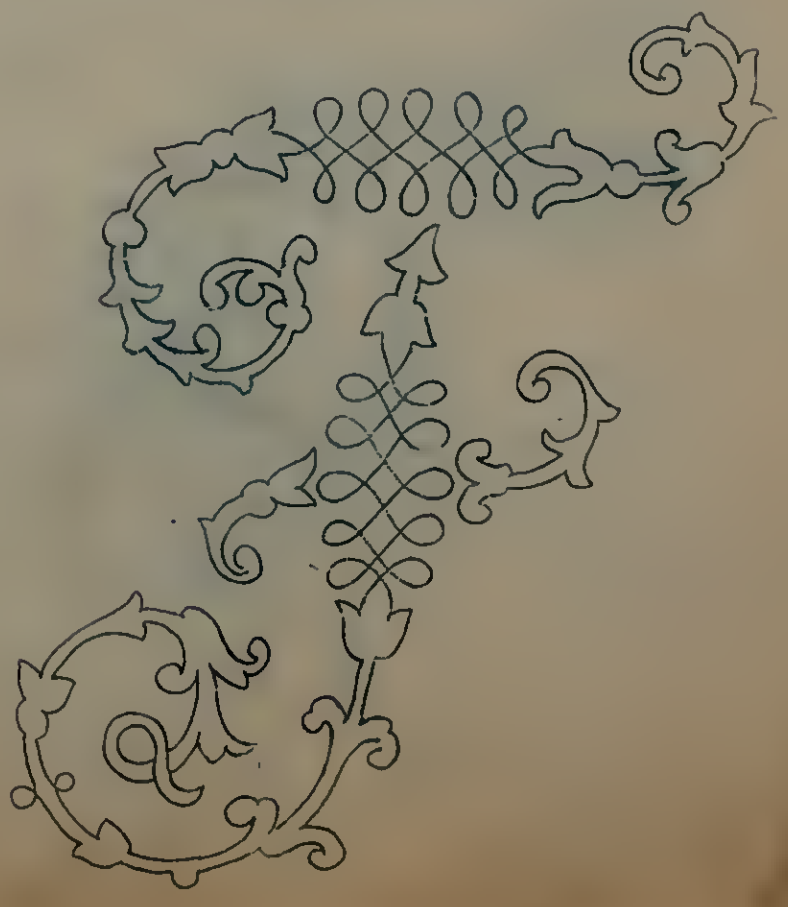
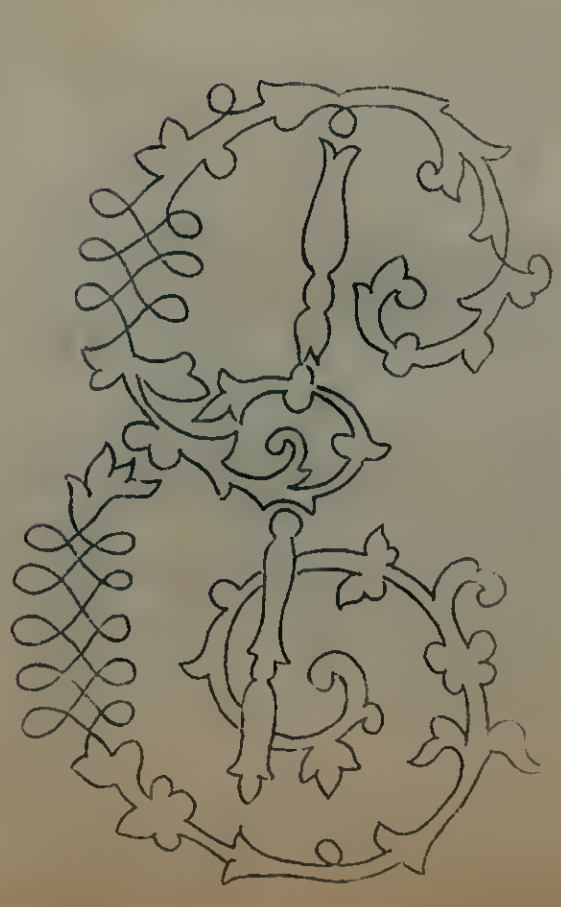
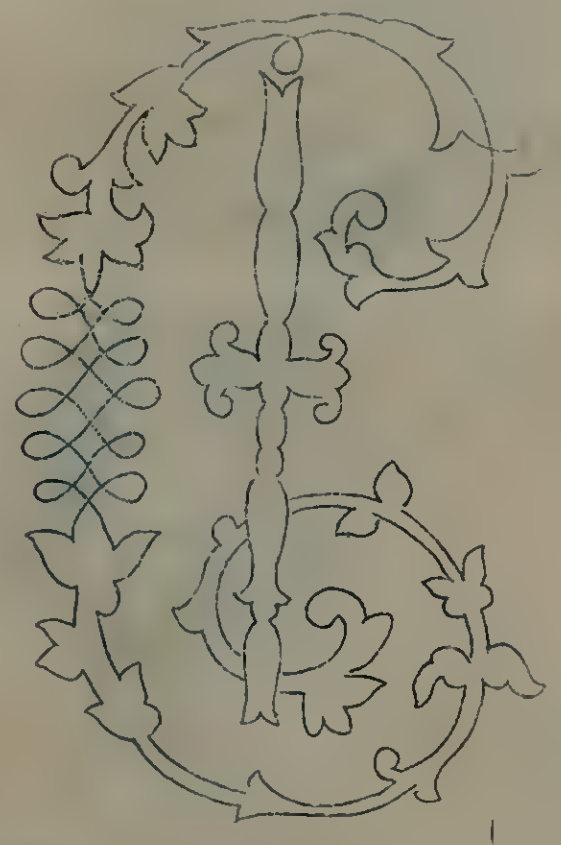
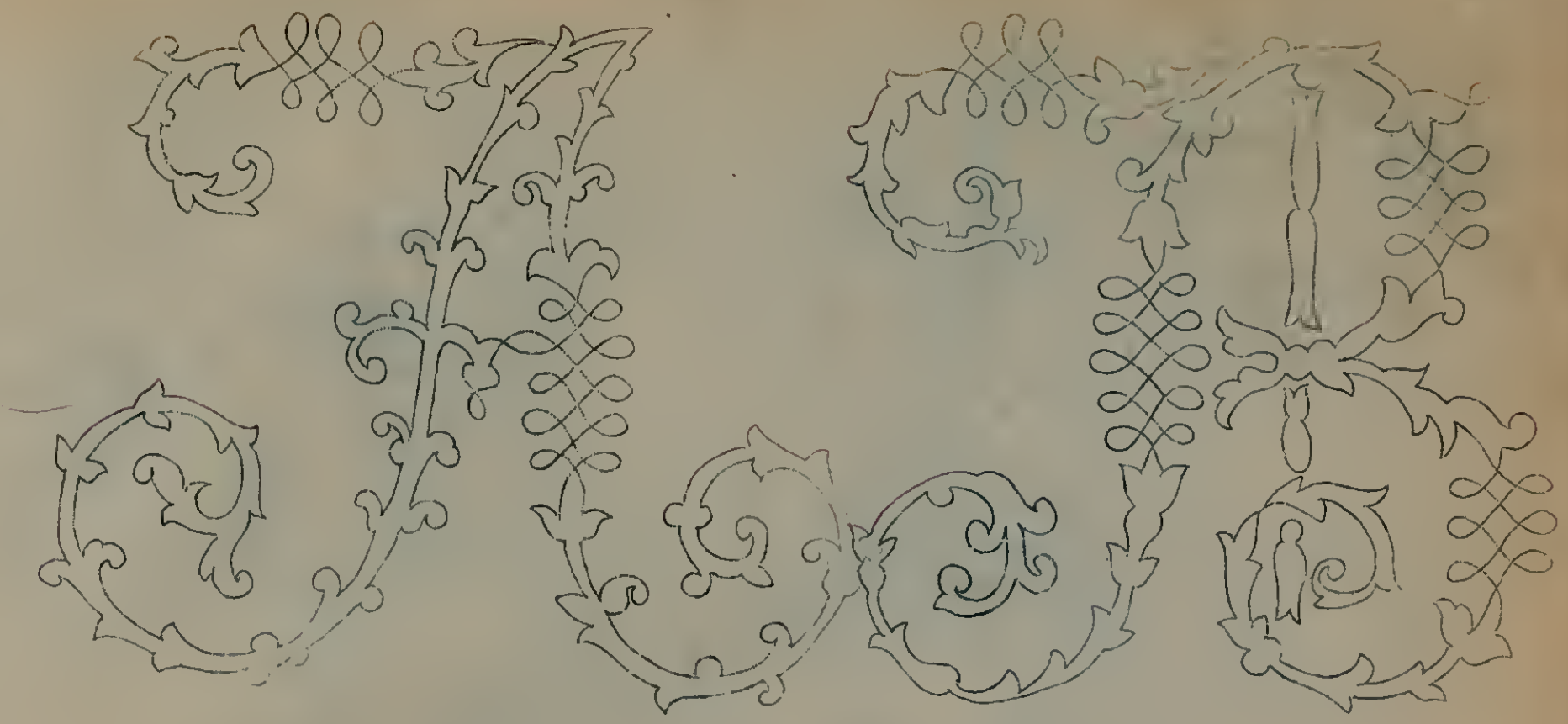





No. 91.

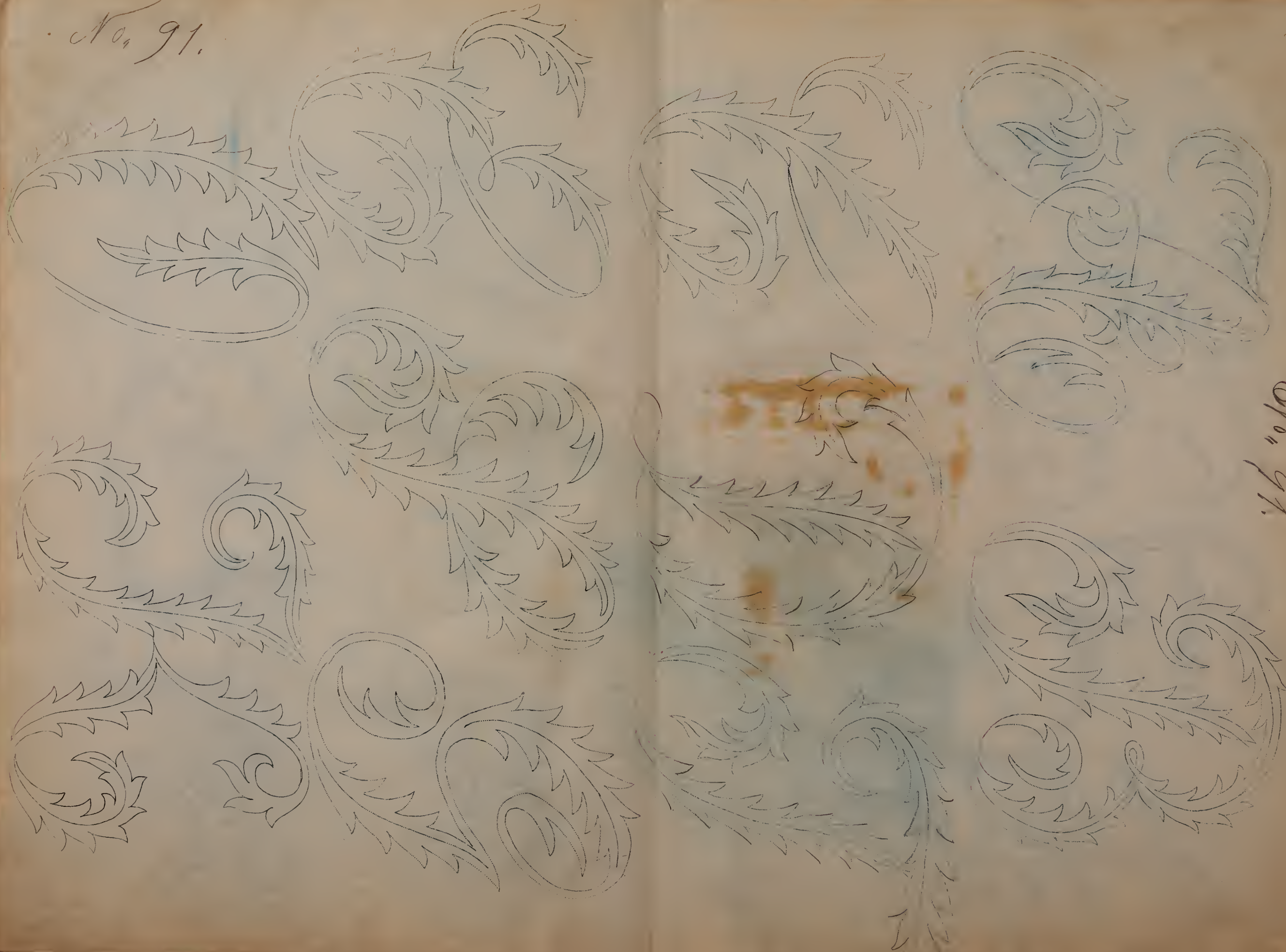

No. 91



No. 90.

120

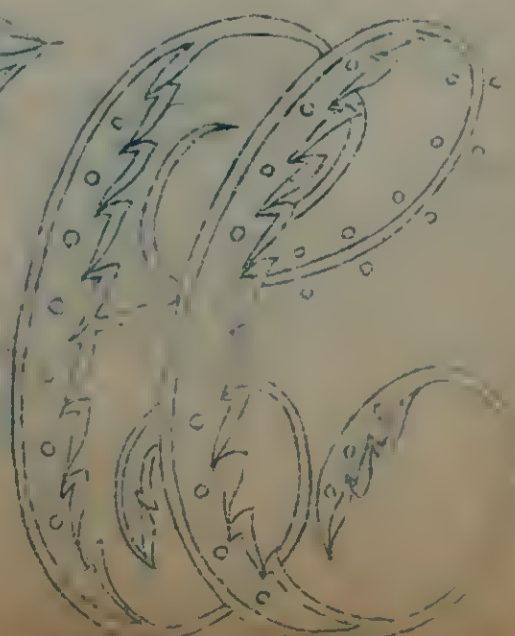
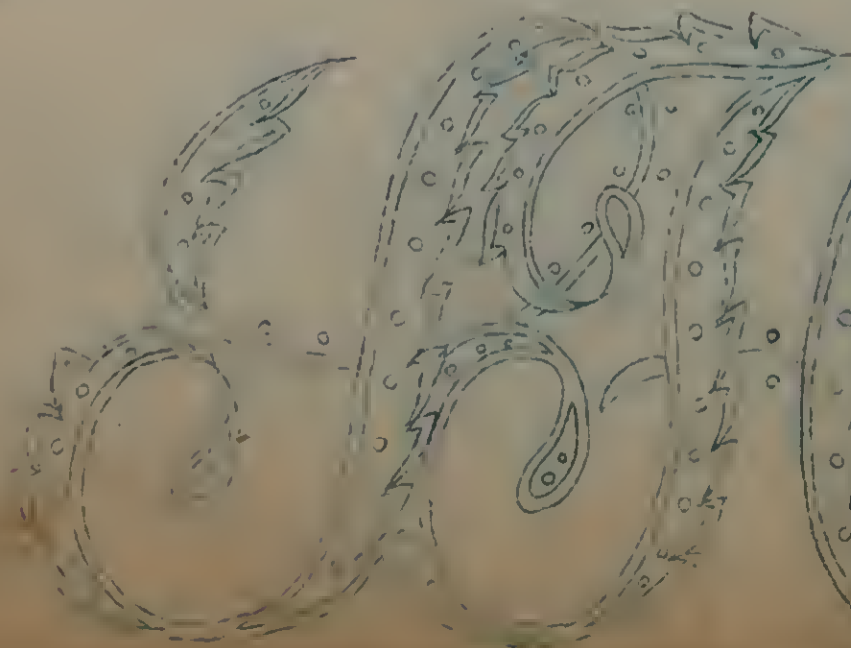
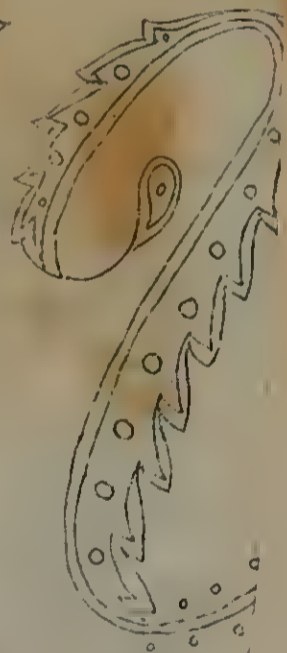
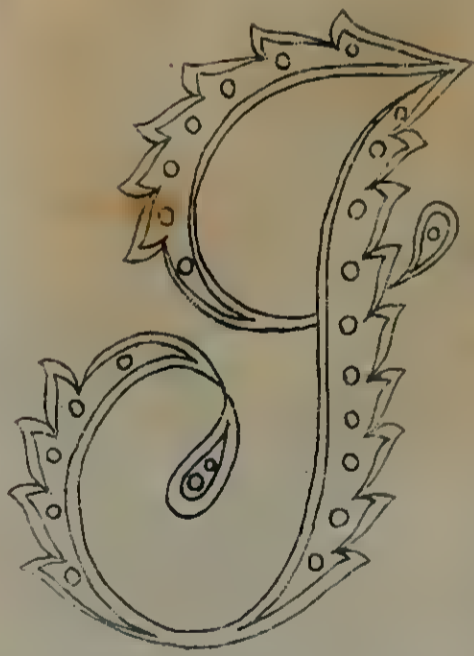
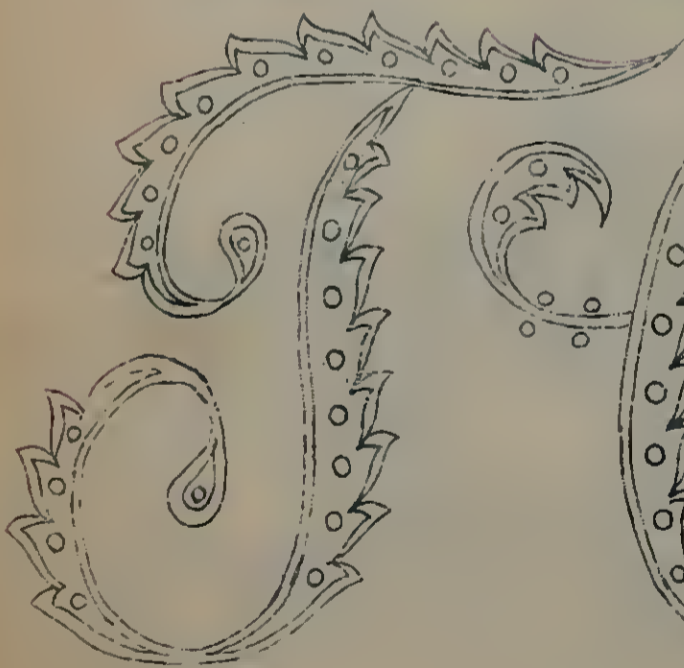
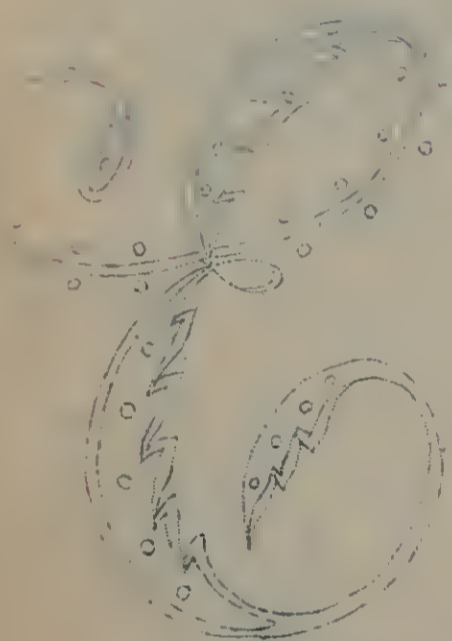







431

No. 92.

30

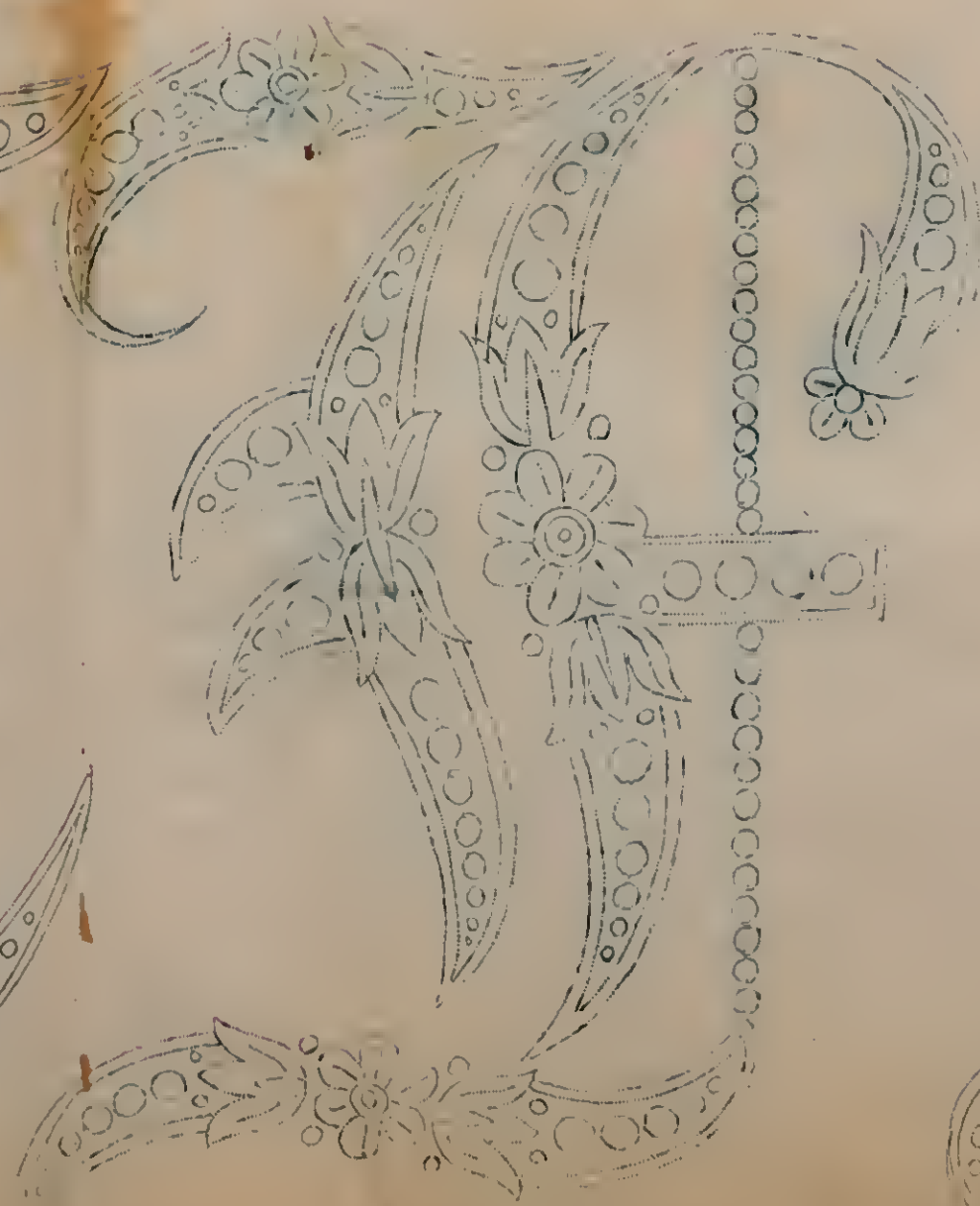
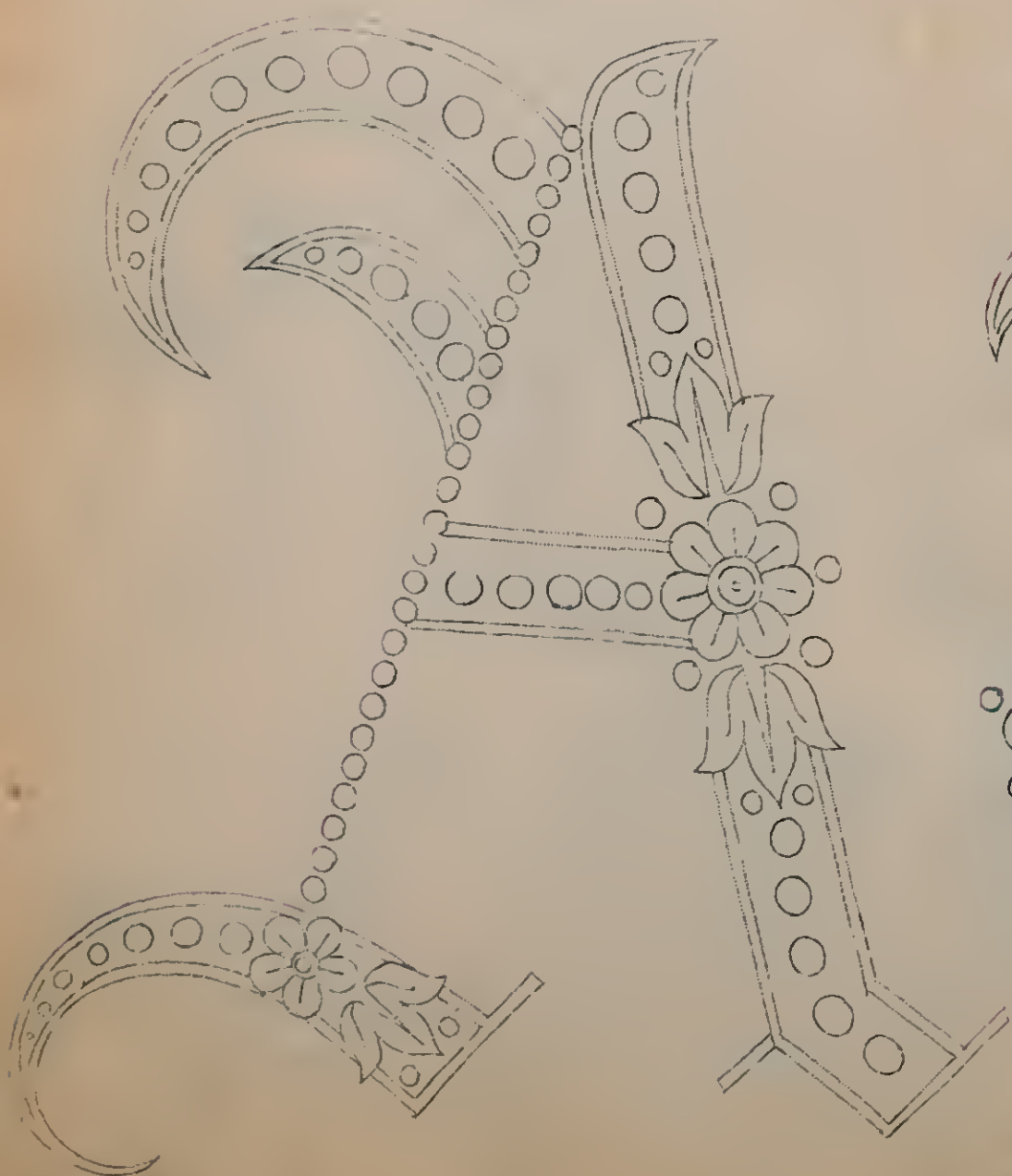
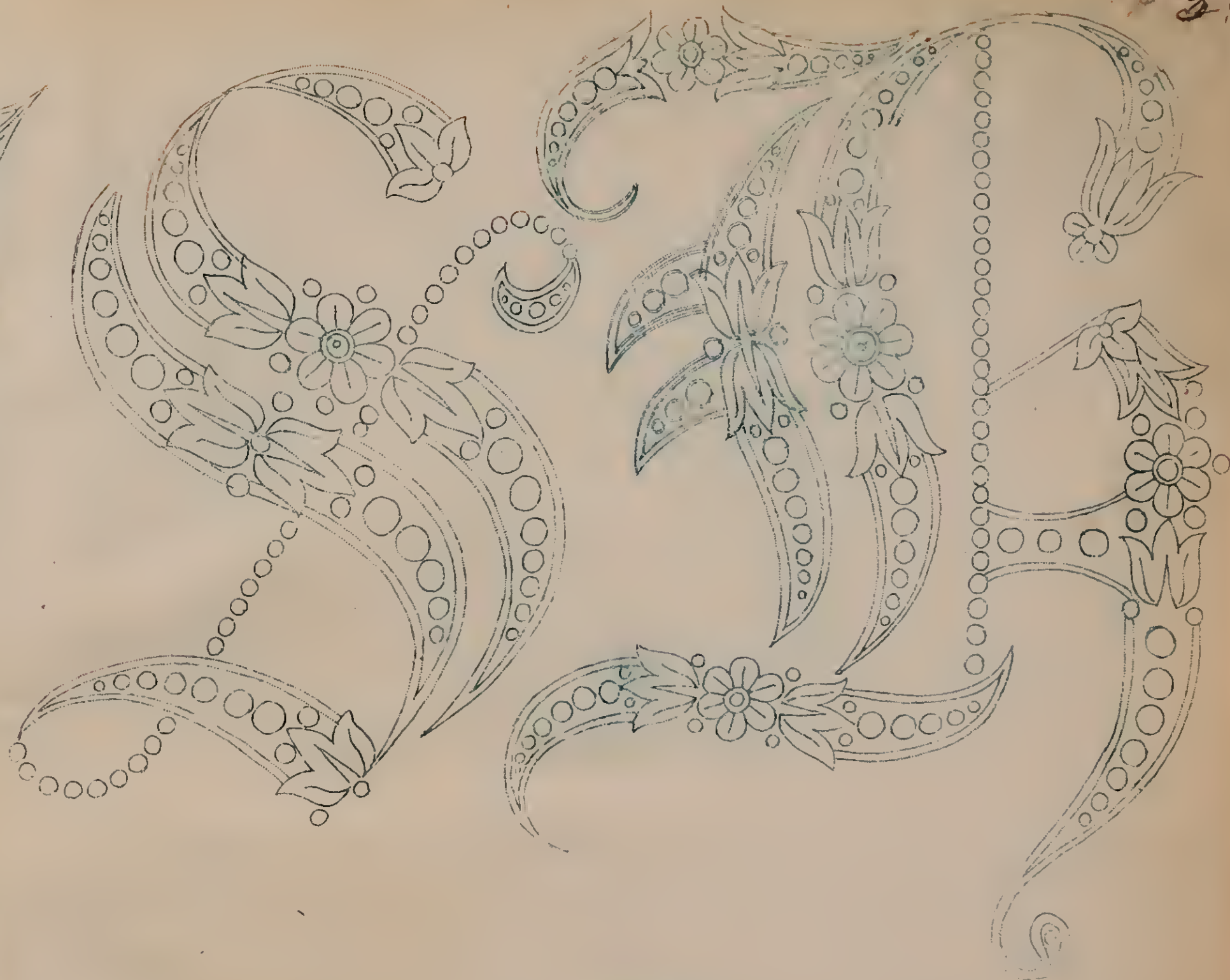











No. 93. 41

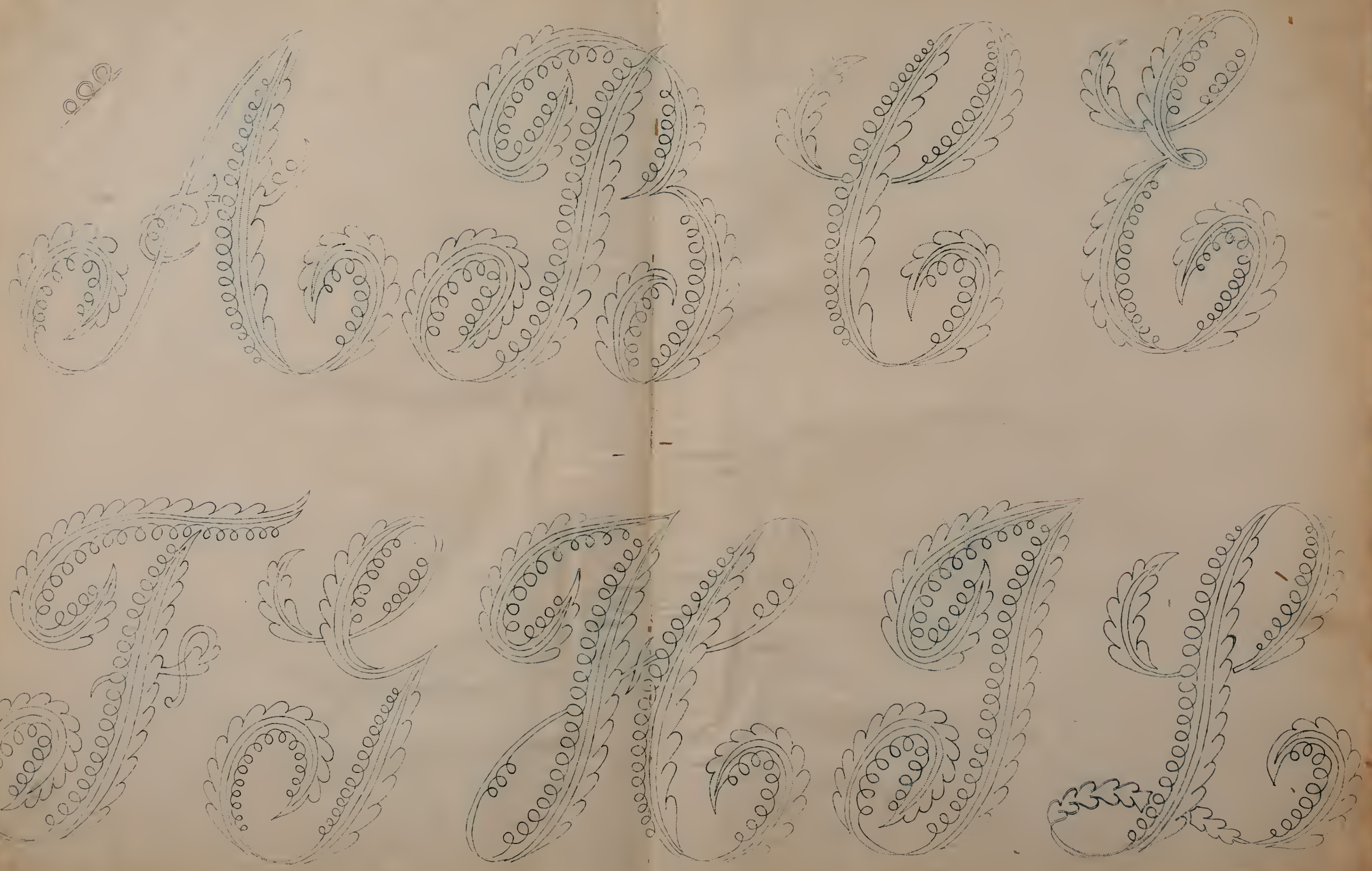









No 96.

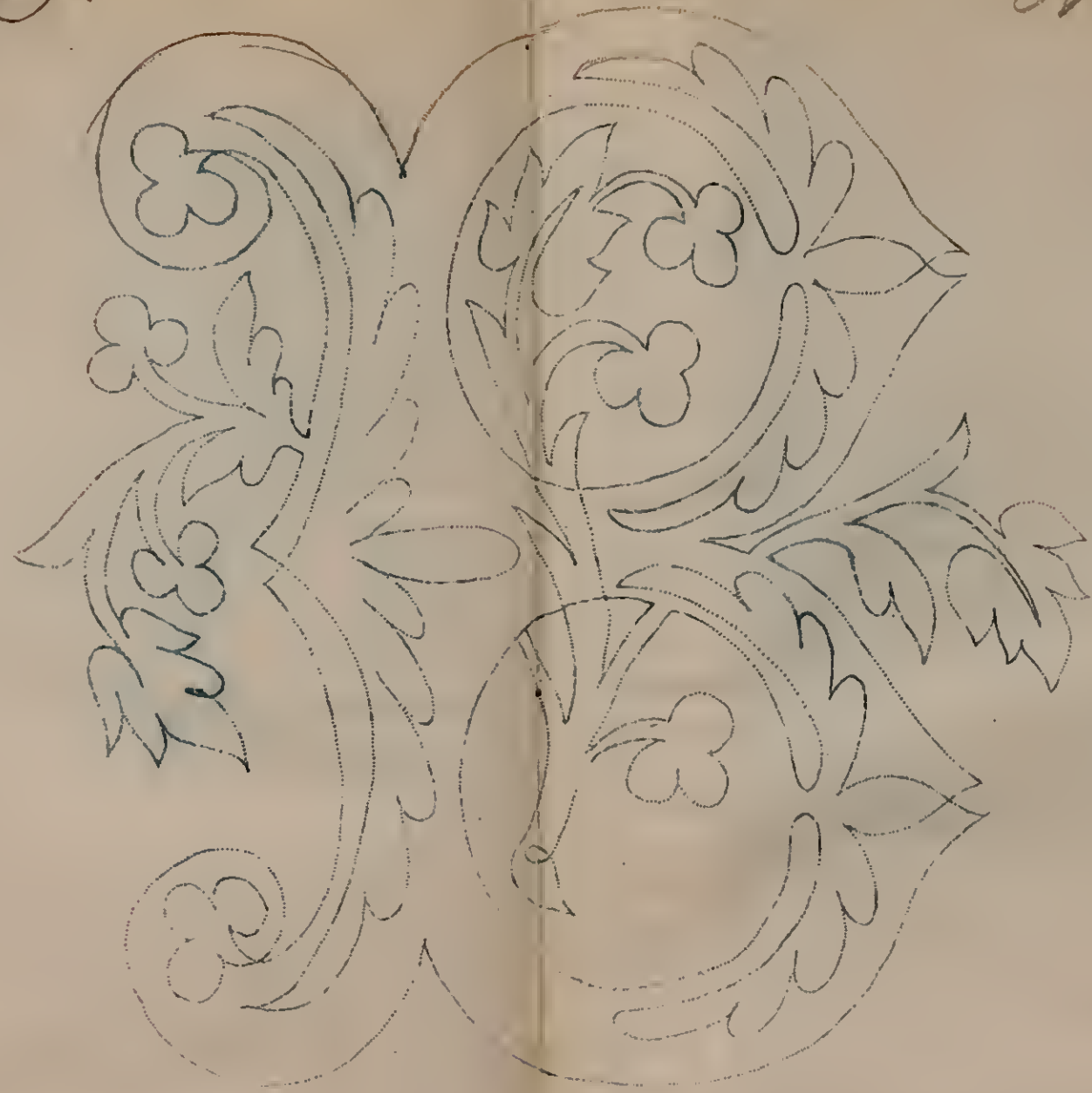
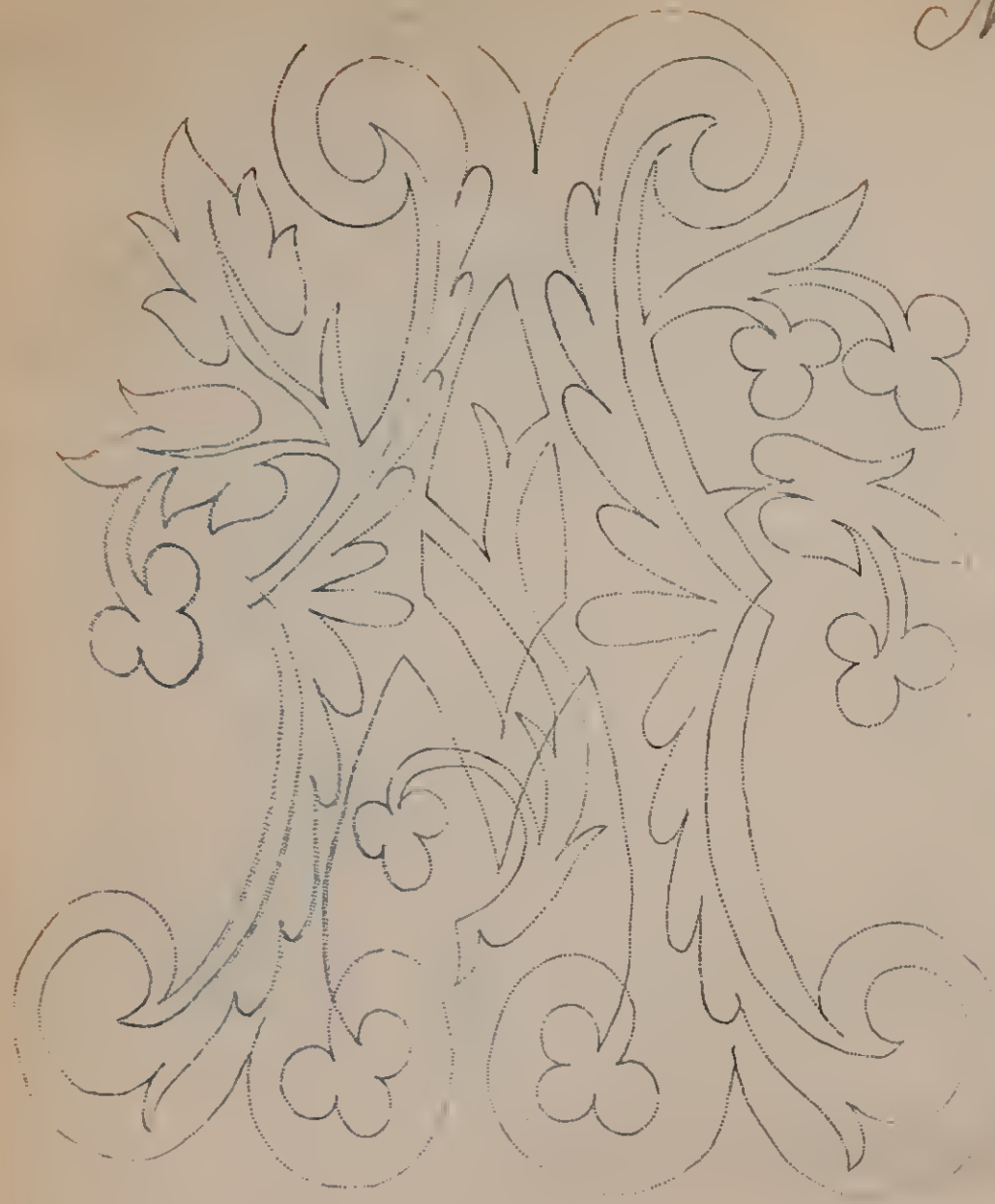

No. 96.





No 99

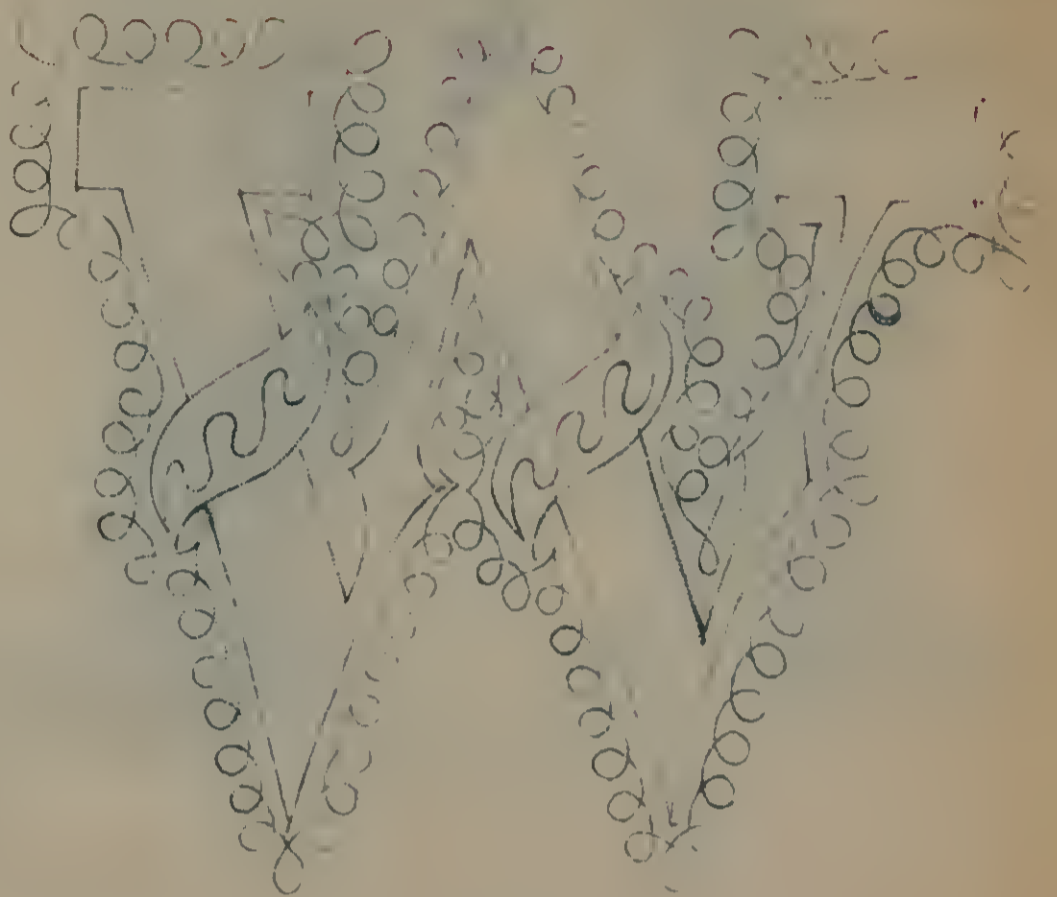
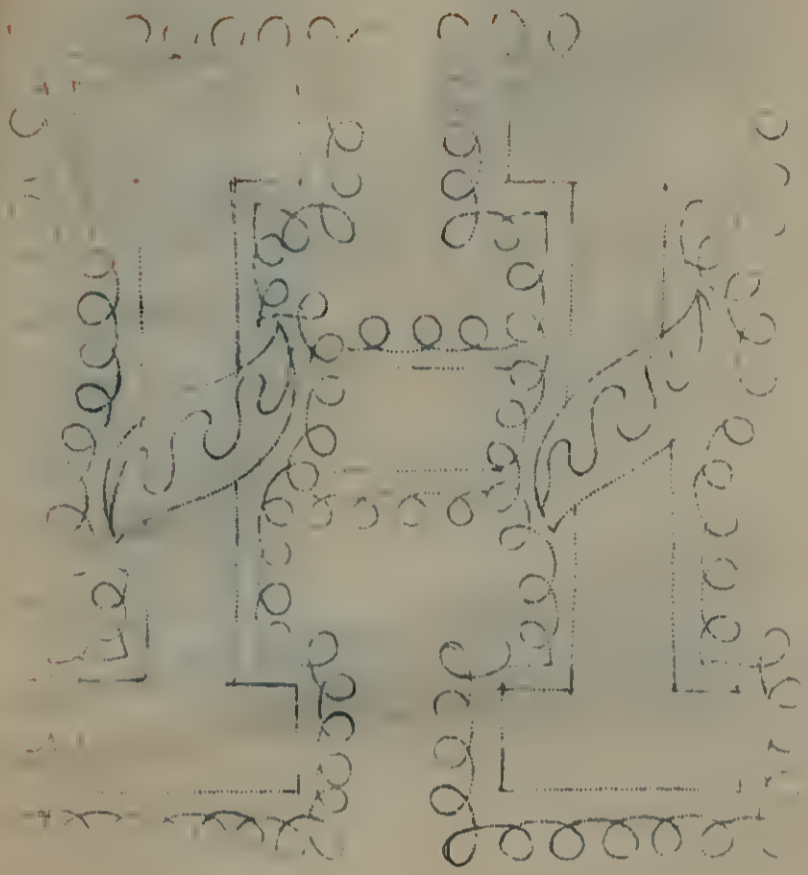







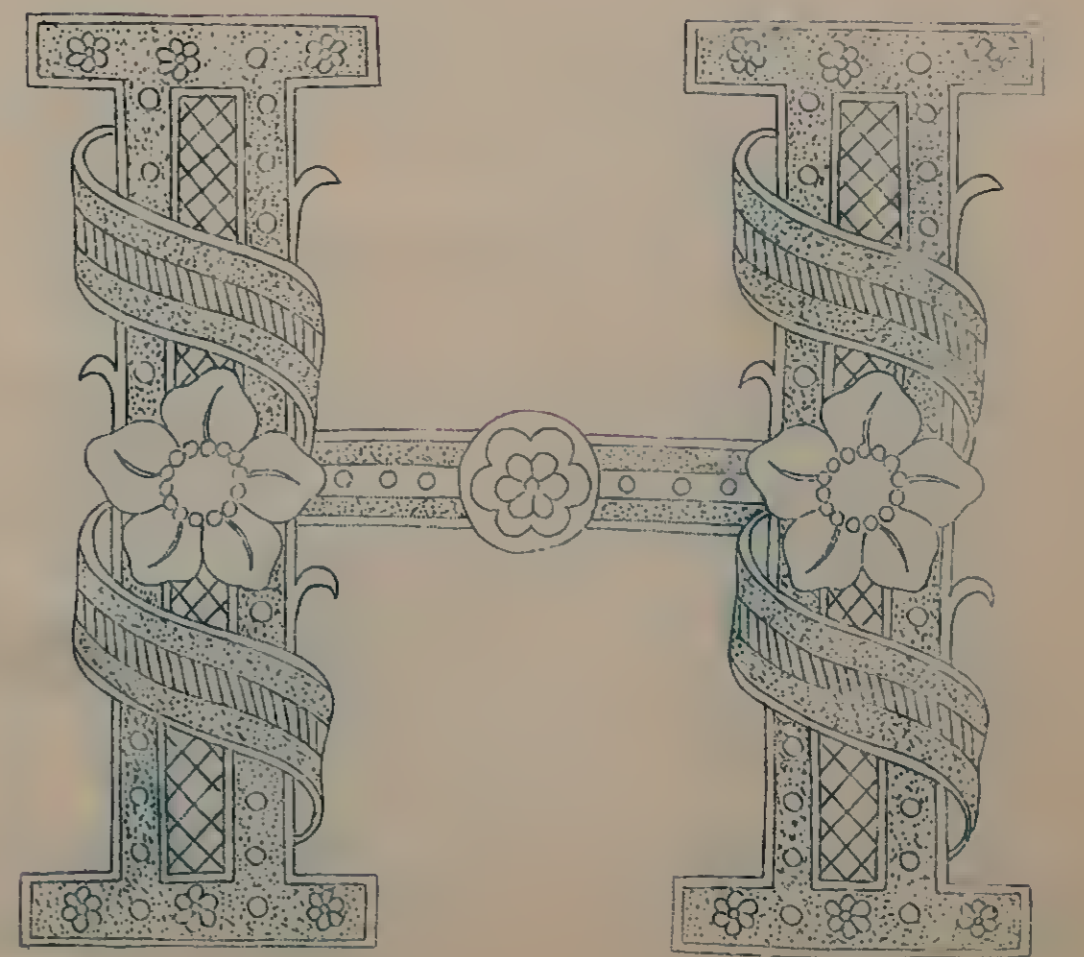
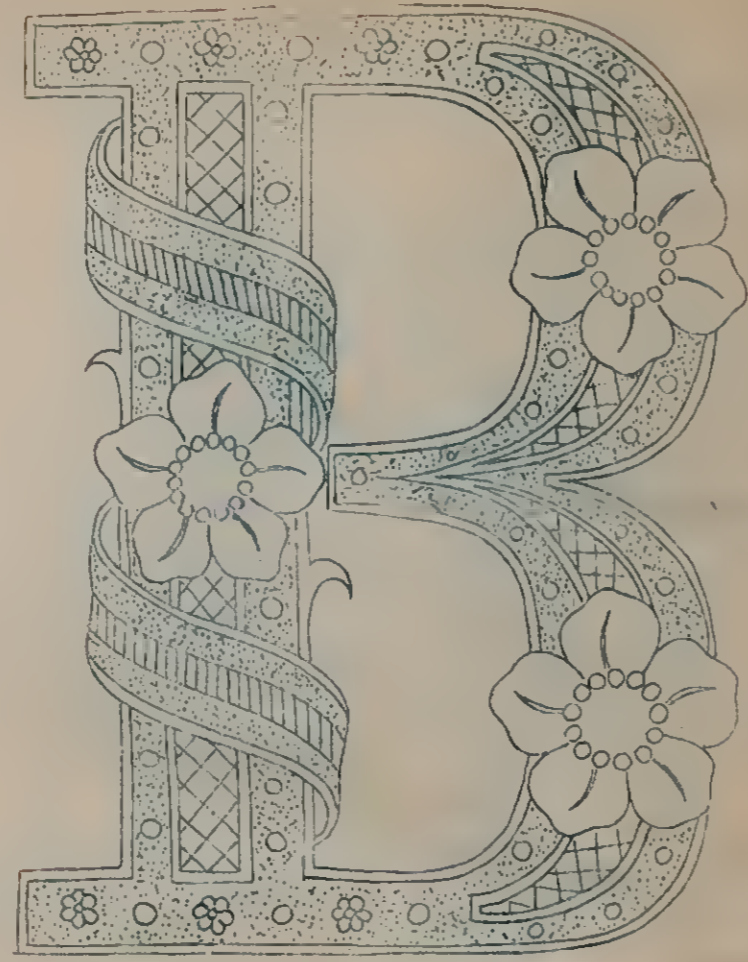
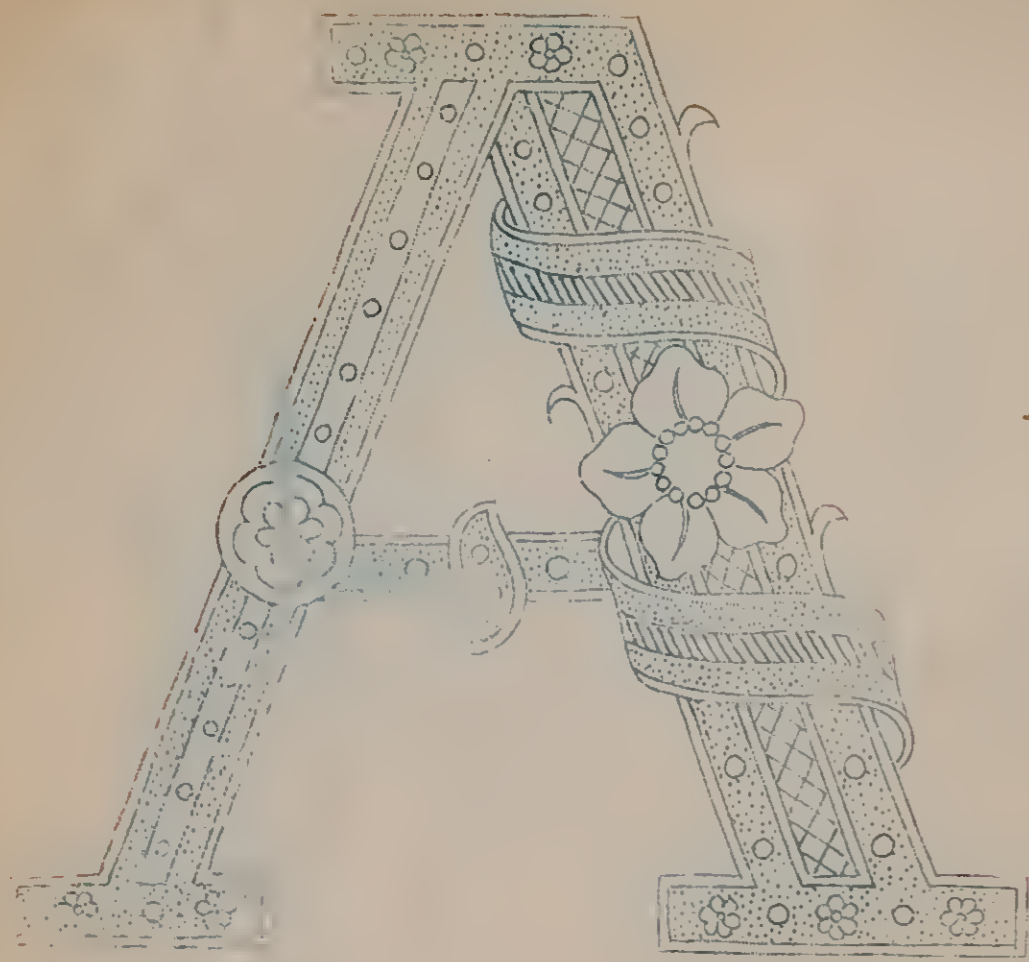







327.

34

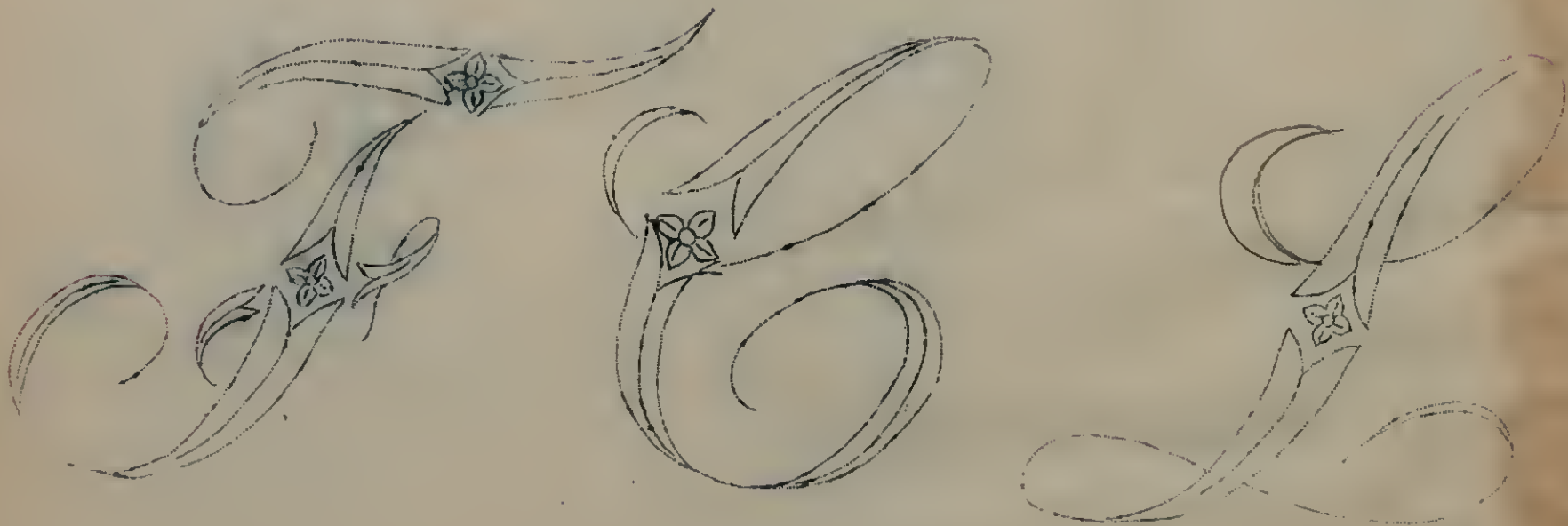
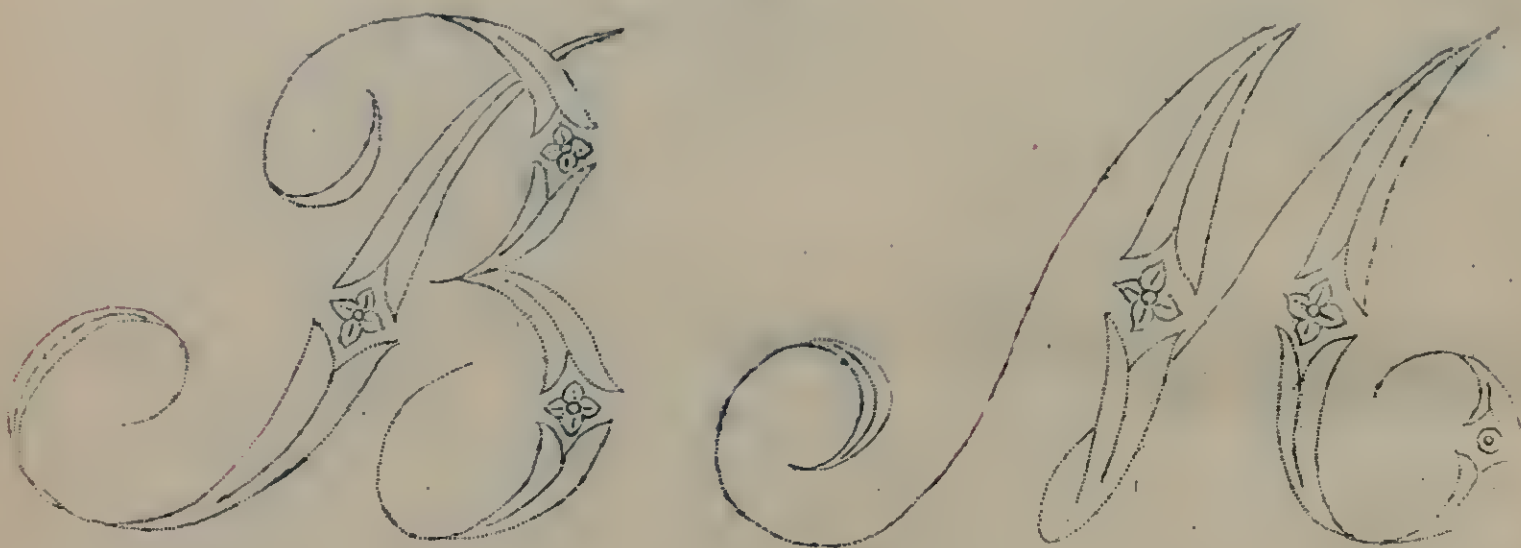
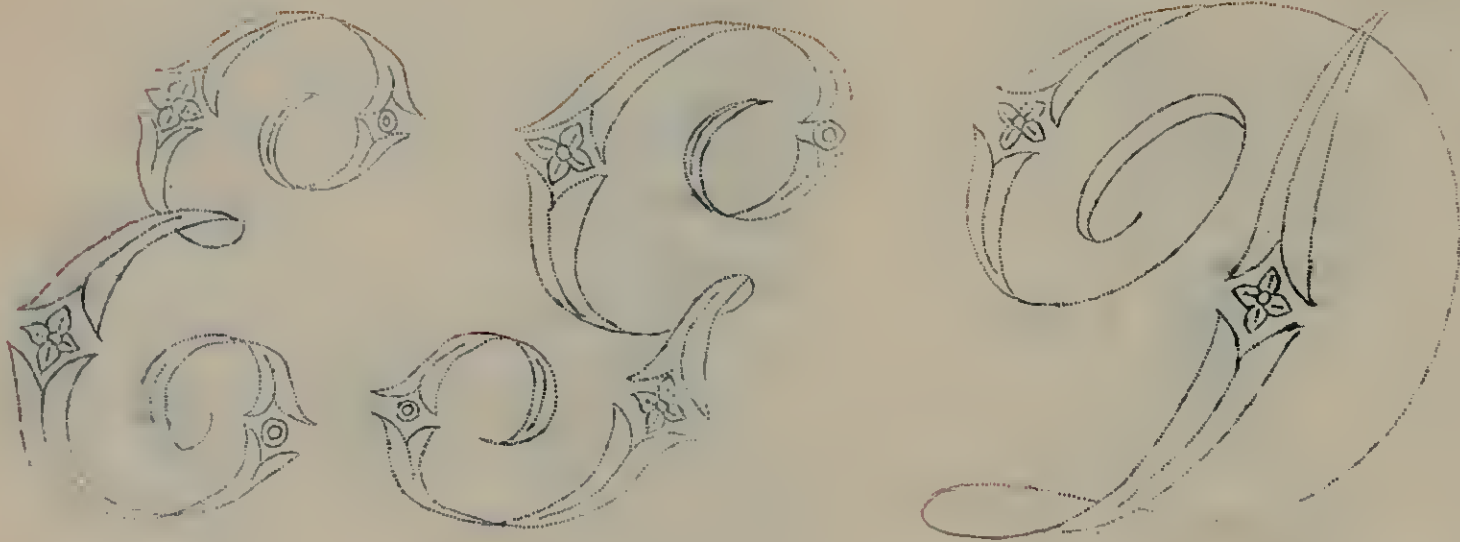



329.

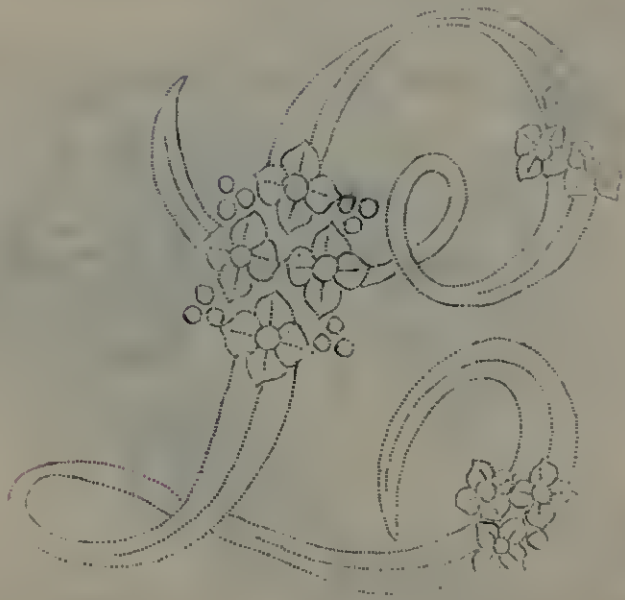
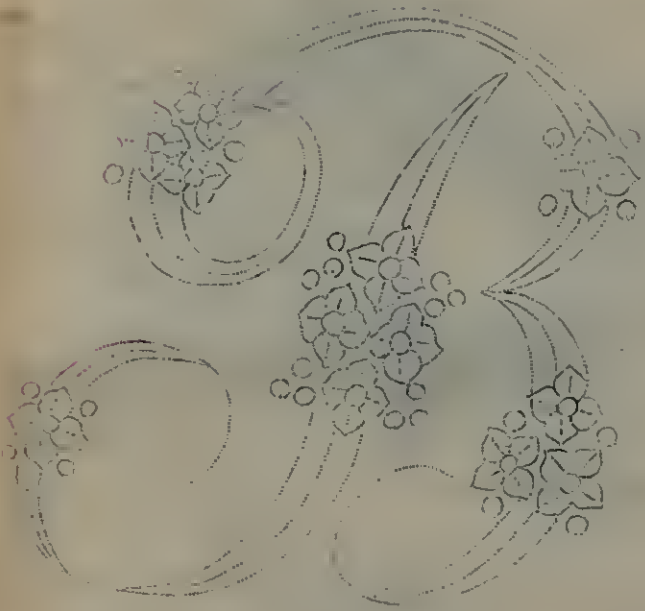
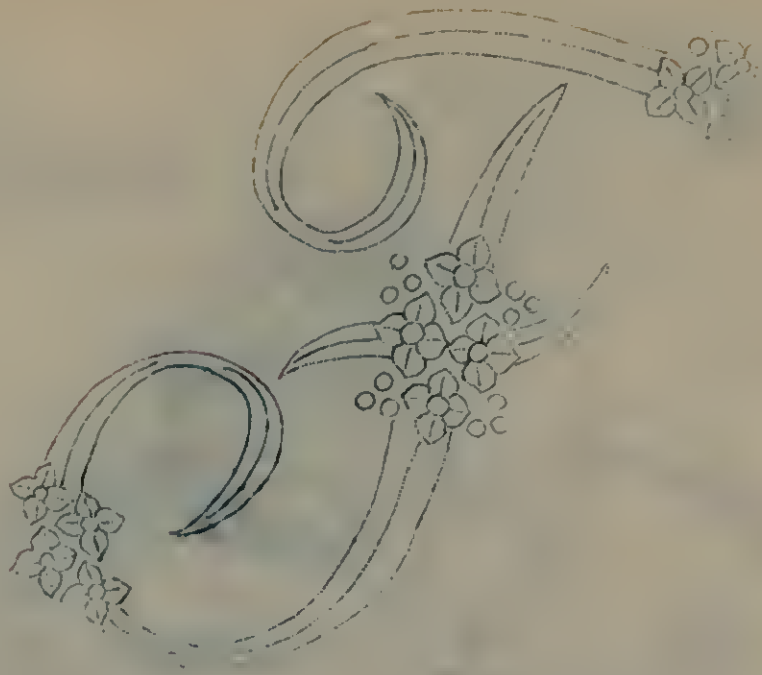
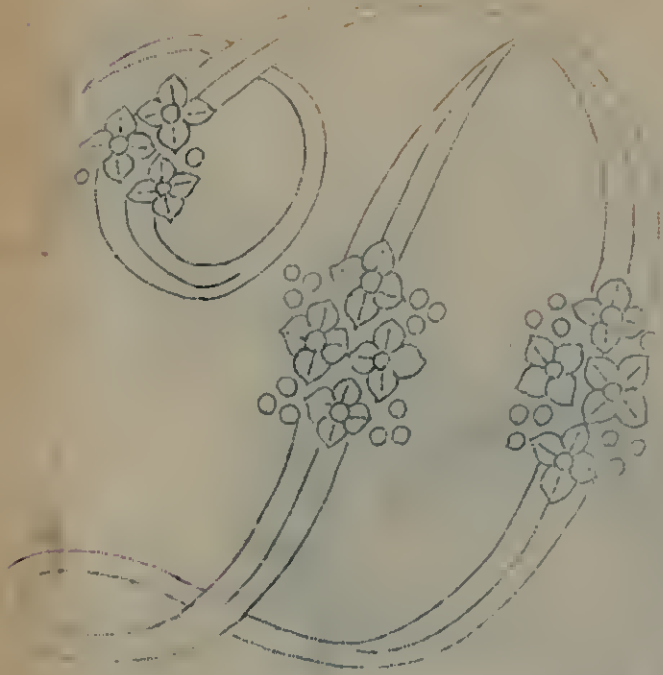

No. 330

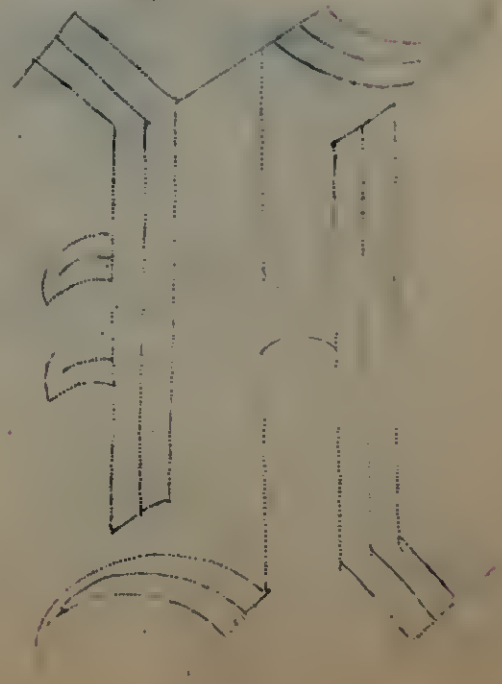
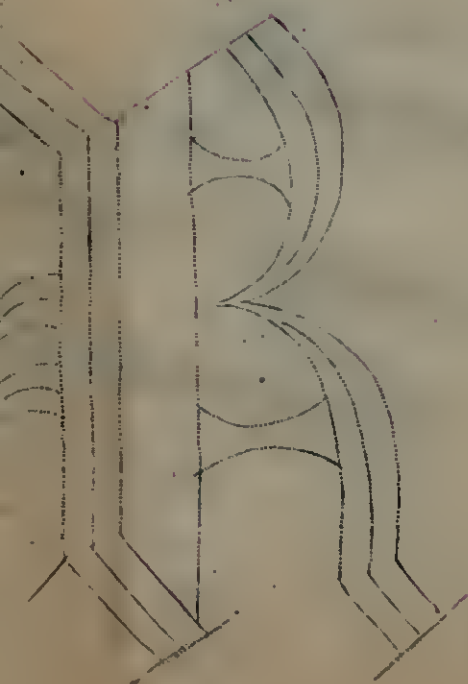

No. 250.

Pl. A. No.



No. 251.

A L Y.

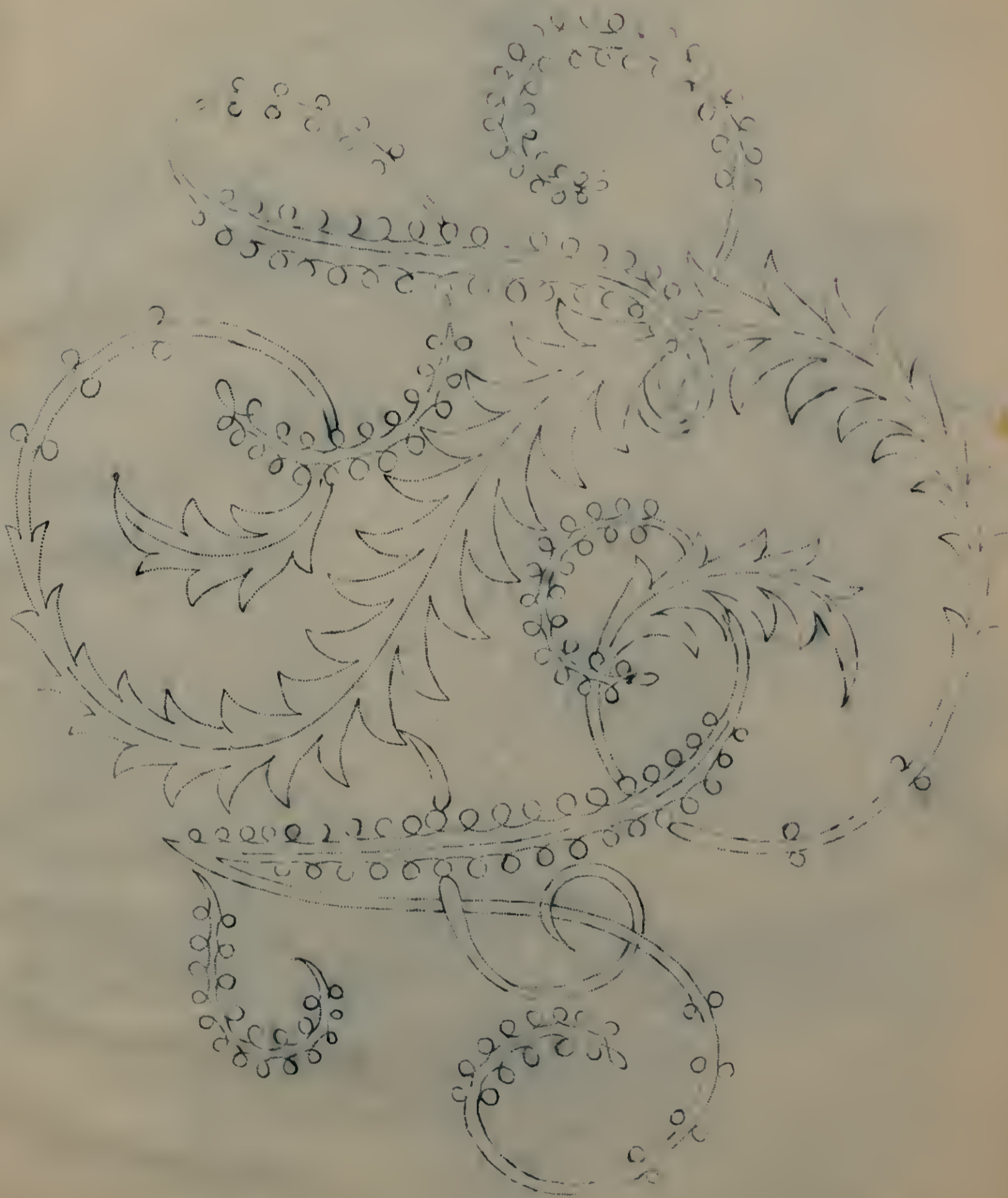



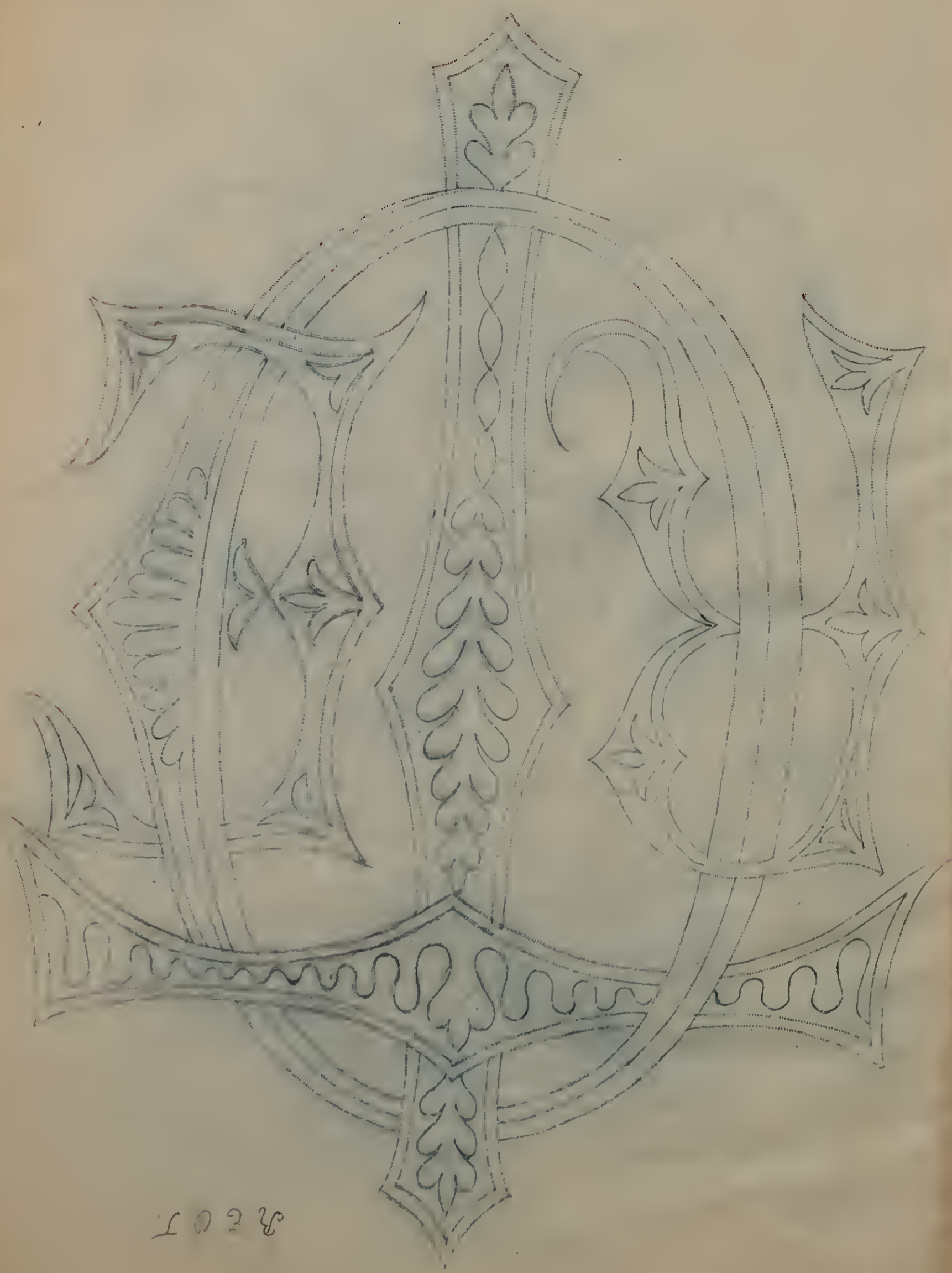

8205

No. 252.



No. 253

E. J. P.



No. 254.

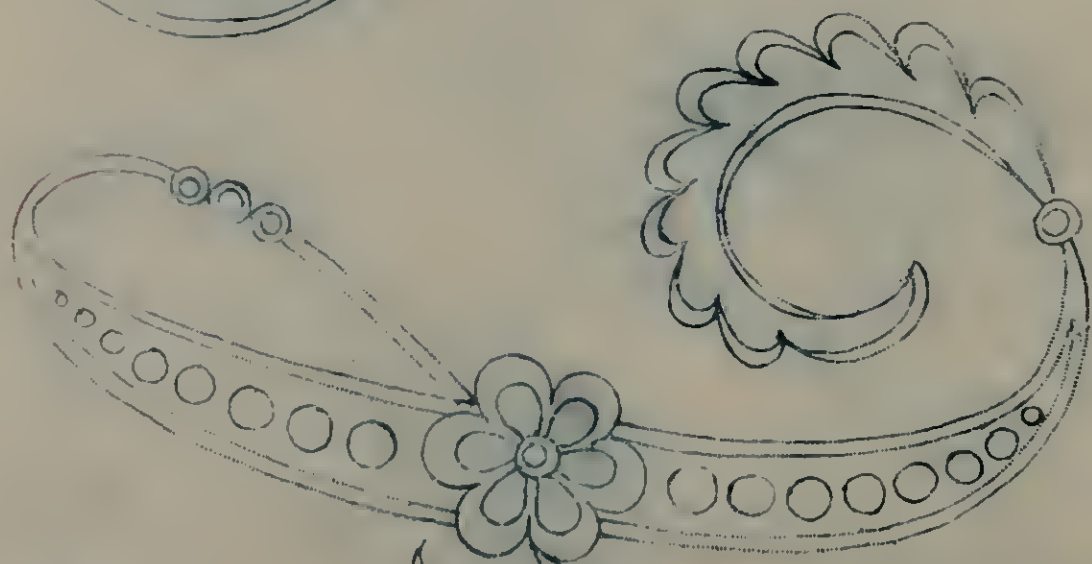

255.

C.V.F.

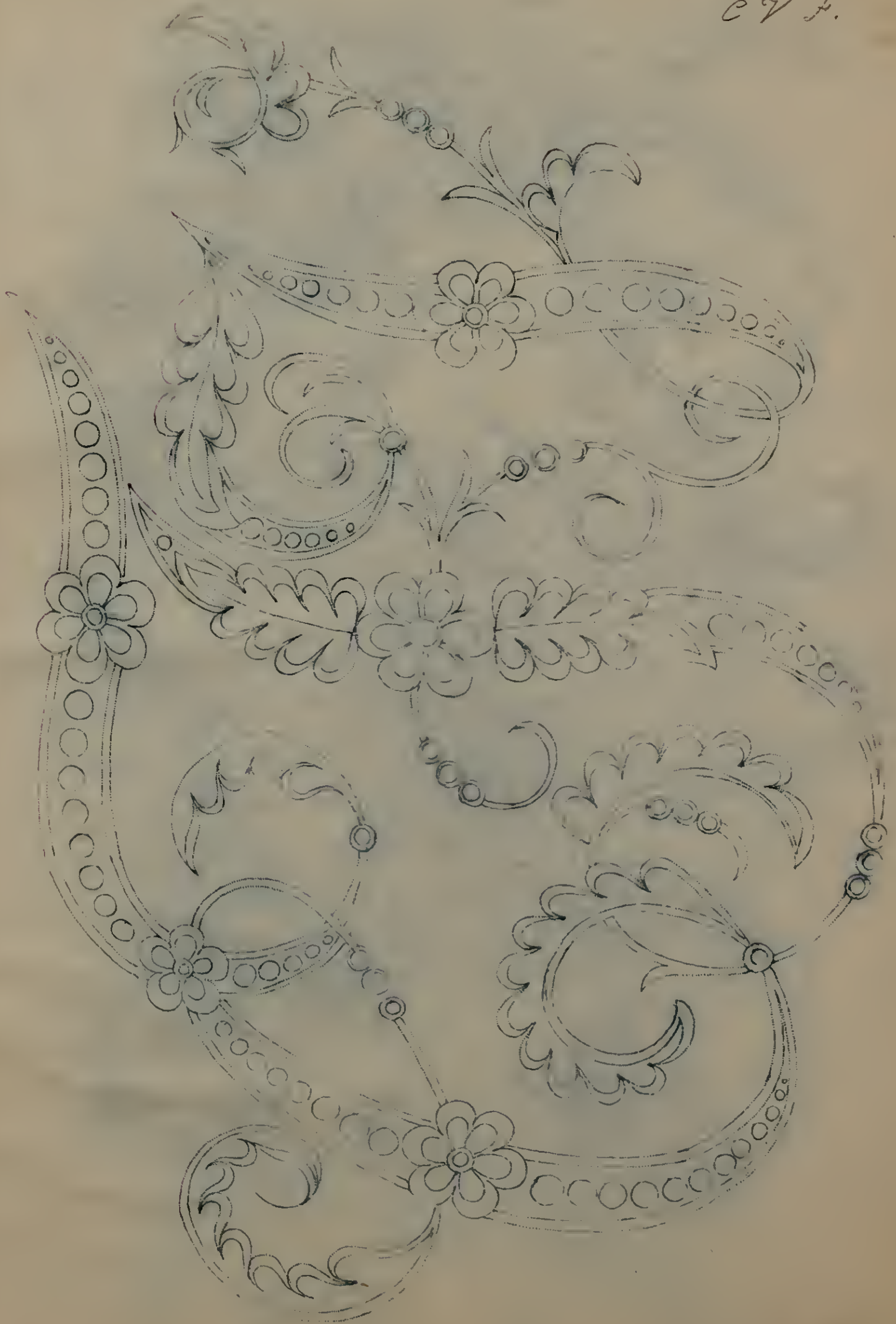



No. 256.

CC W.





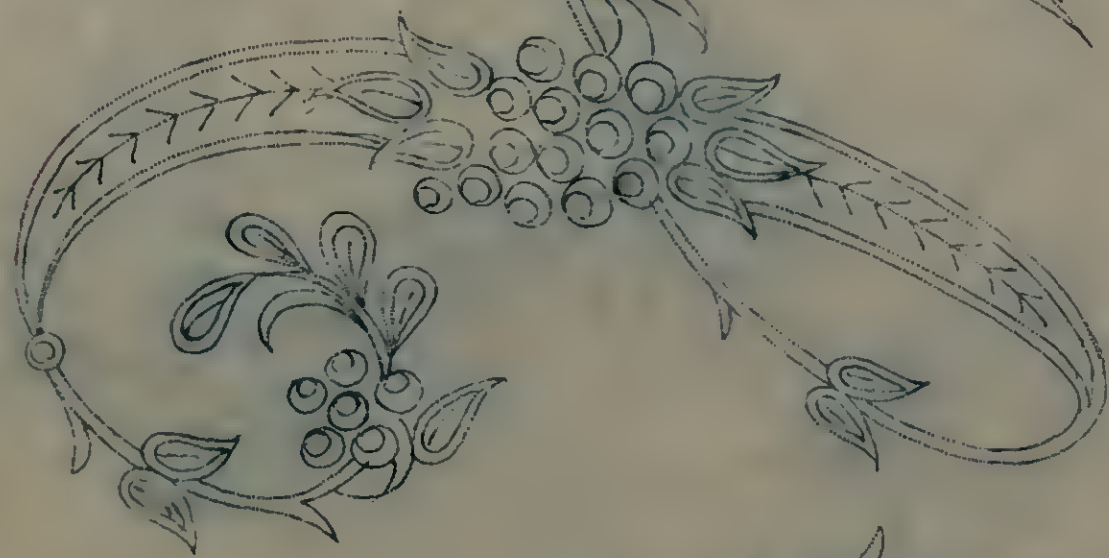
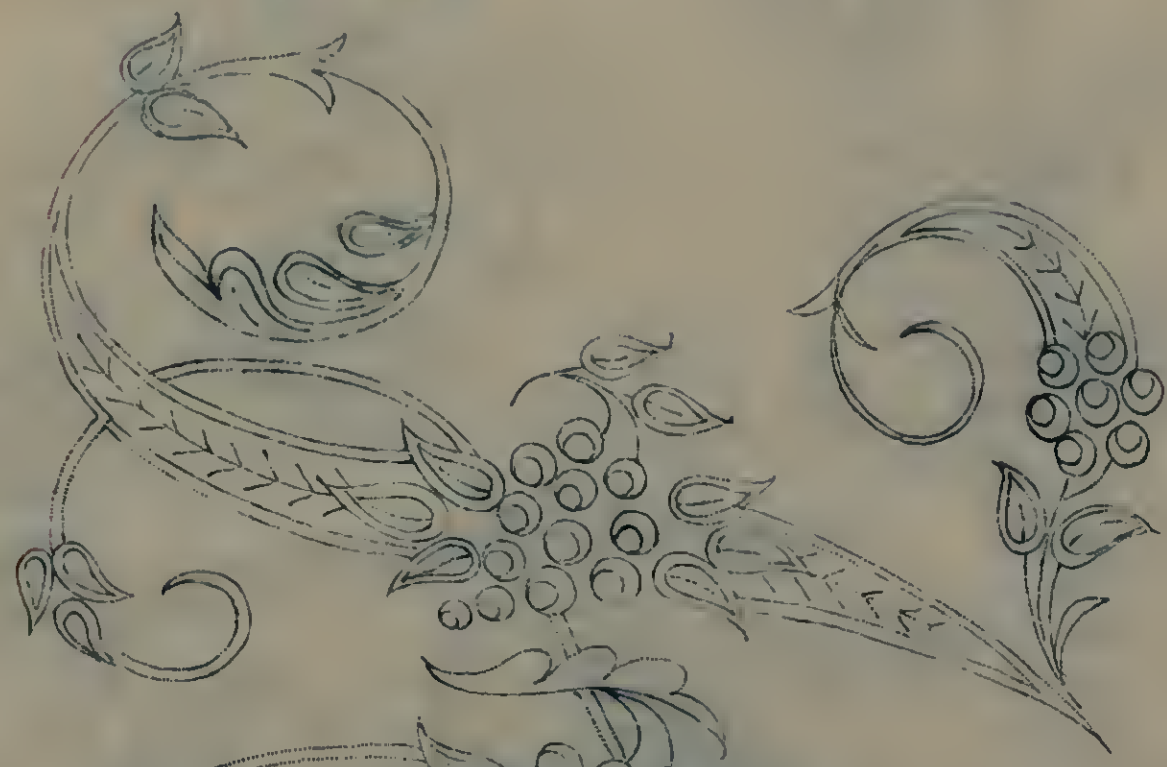

No. 257.

38

N. 258.

09F.





No 259.

39

H. C. W.



№ 260.

JRW.





38

No. 261.

M 876.



No. 262.

E. R. S.

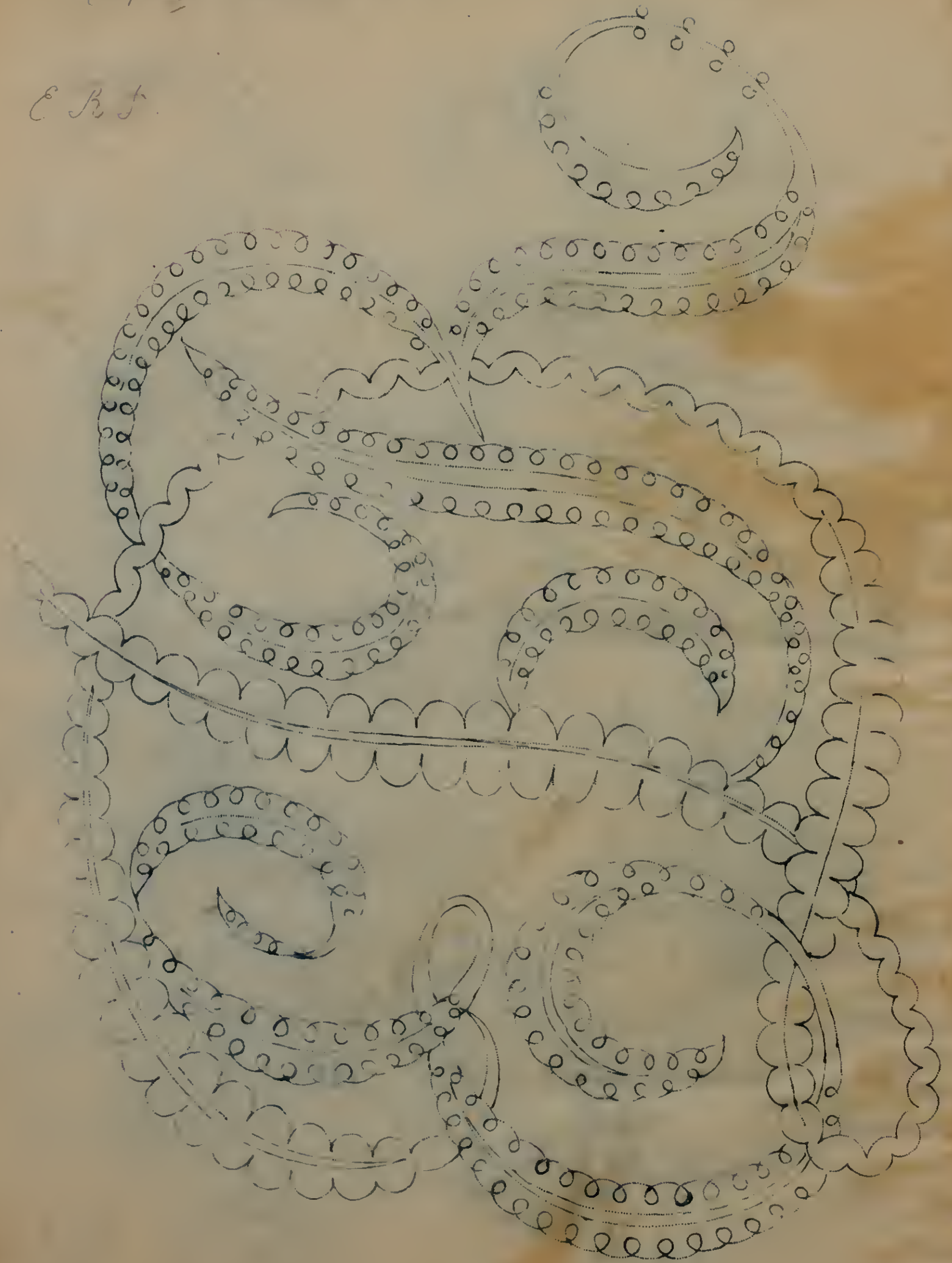











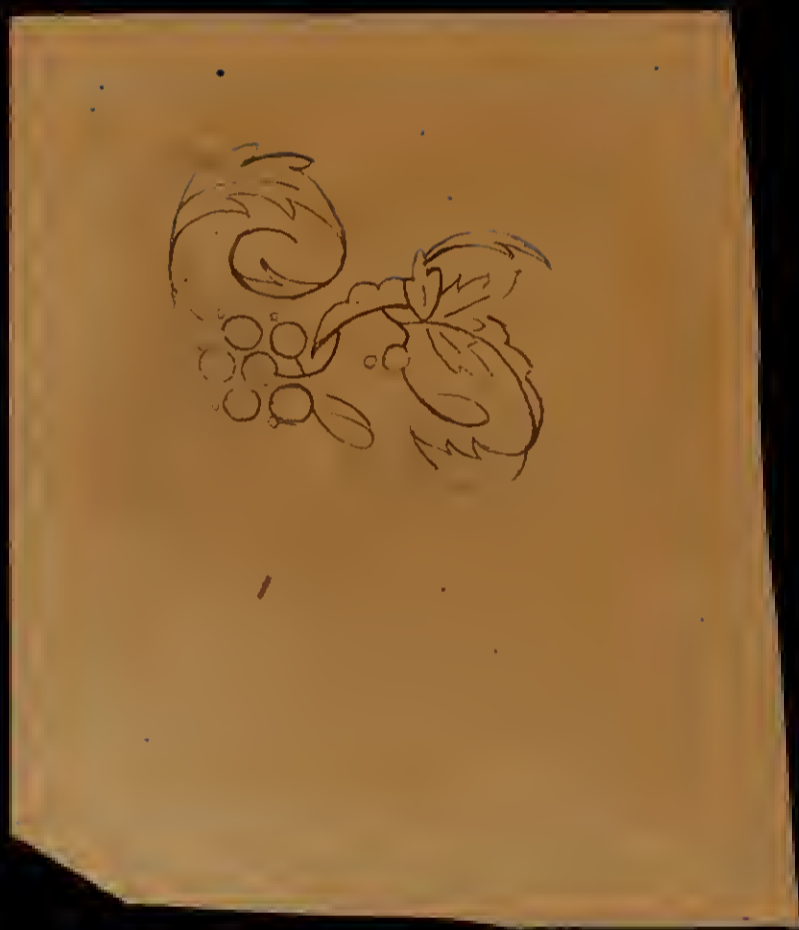





















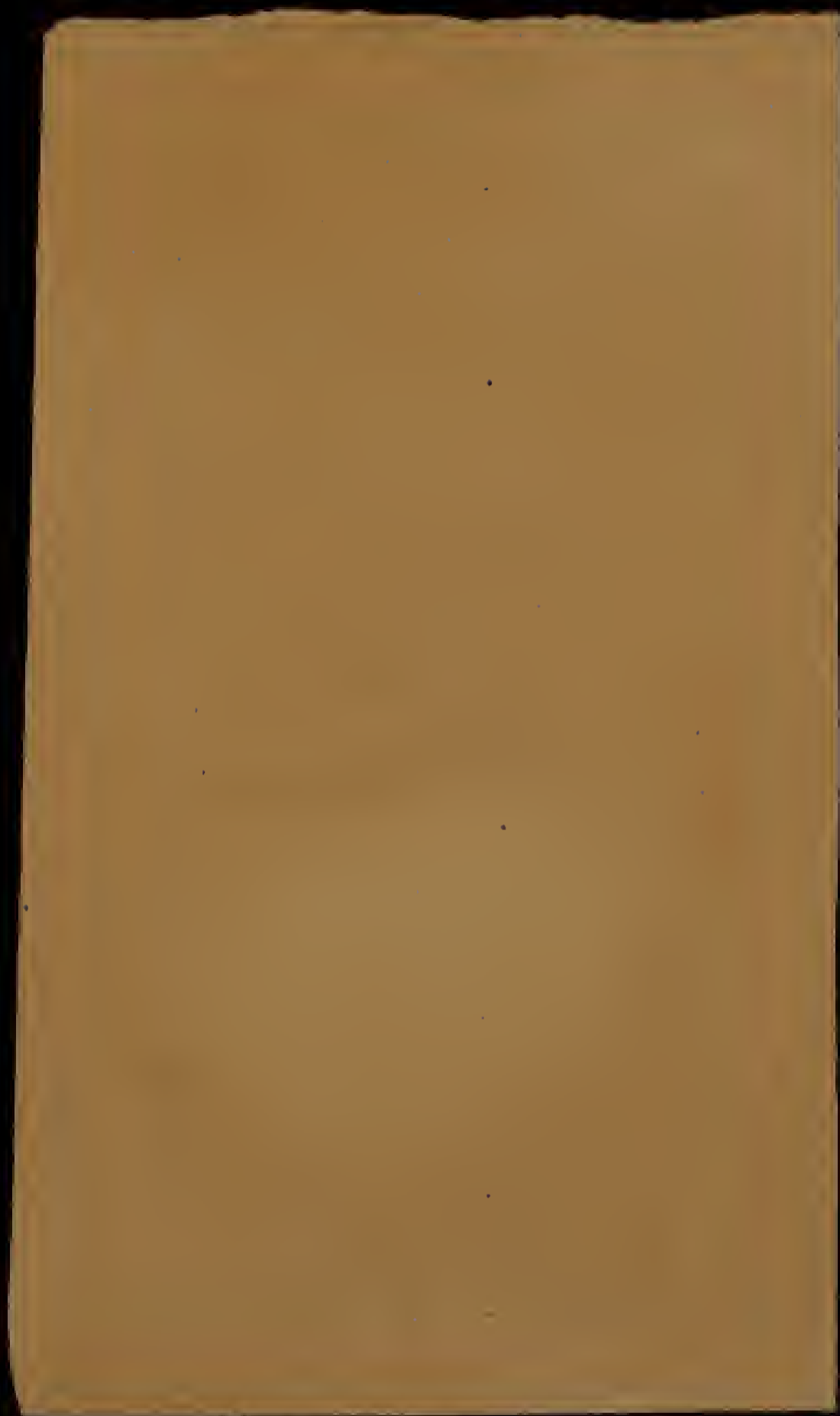



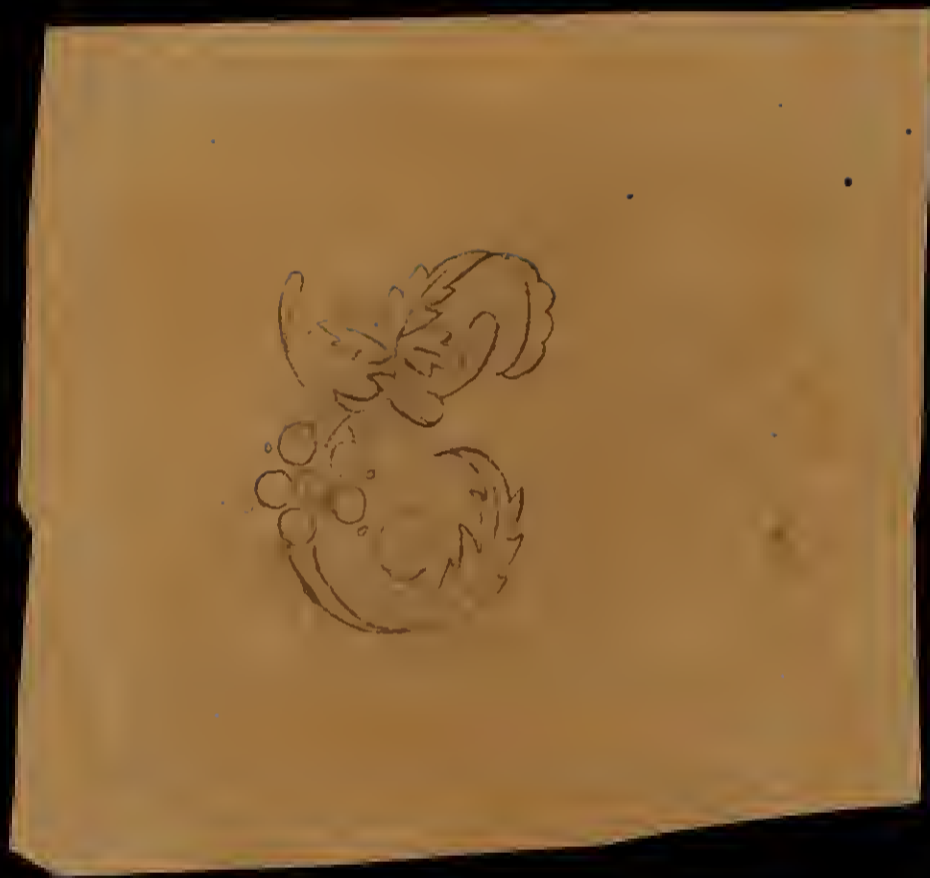











~~Handwritten text, possibly a signature or name, which is heavily scribbled over and mostly illegible.~~











