

1853 – 1854



**SIXTH**  
**ANNUAL CATALOGUE**

OF THE

**Officers and Students**

OF

**Dickinson Seminary,**

FOR

THE ACADEMICAL YEAR,

FROM

**JUNE 10, 1853, TO JUNE 10, 1854.**



WILLIAMSPORT,  
LYCOMING COUNTY, PENN'A.  
1854.

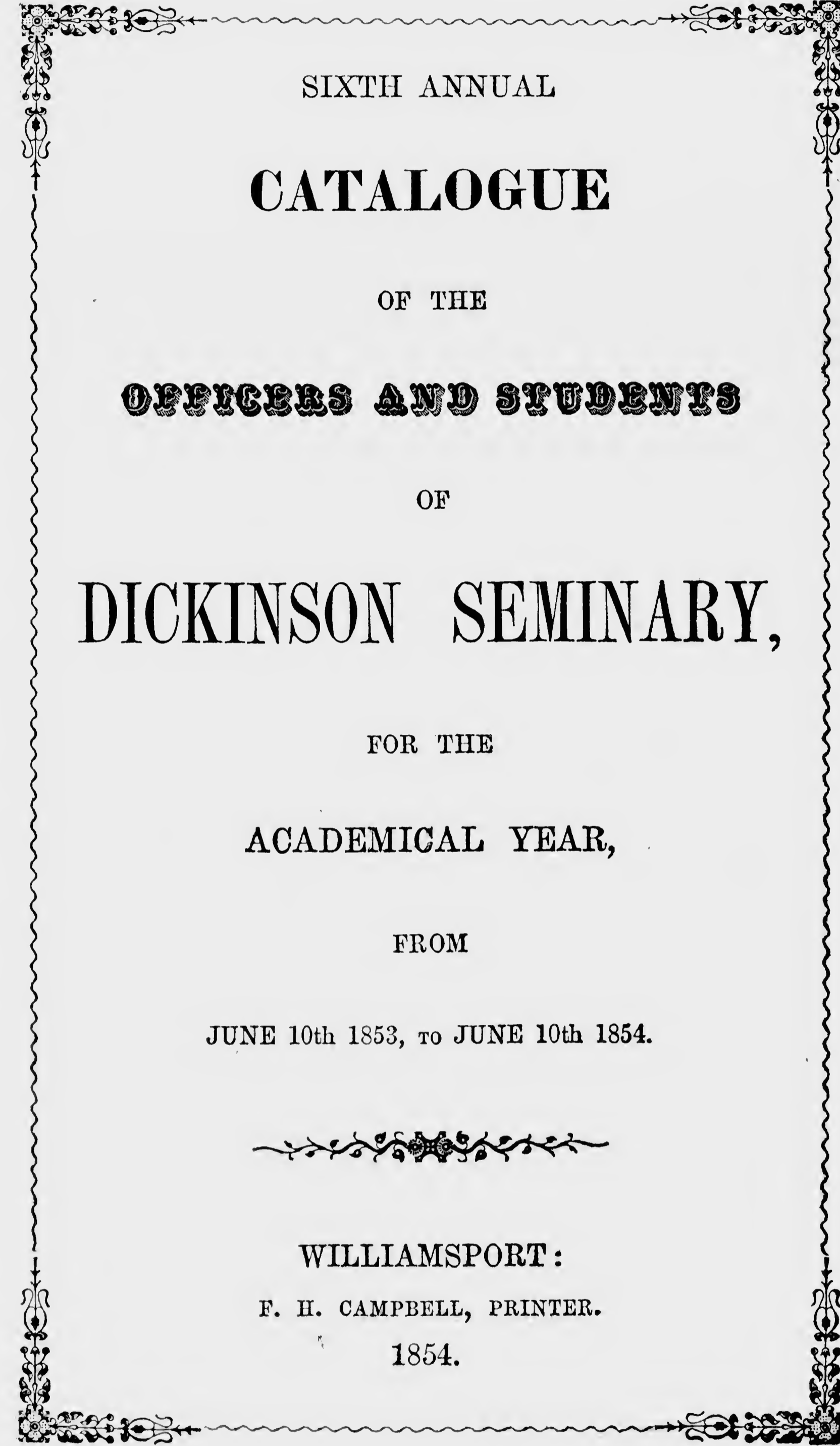

SIXTH ANNUAL

**CATALOGUE**

OF THE

**OFFICERS AND STUDENTS**

OF

**DICKINSON SEMINARY,**

FOR THE

**ACADEMICAL YEAR,**

FROM

JUNE 10th 1853, TO JUNE 10th 1854.



**WILLIAMSPORT:**

F. H. CAMPBELL, PRINTER.

1854.

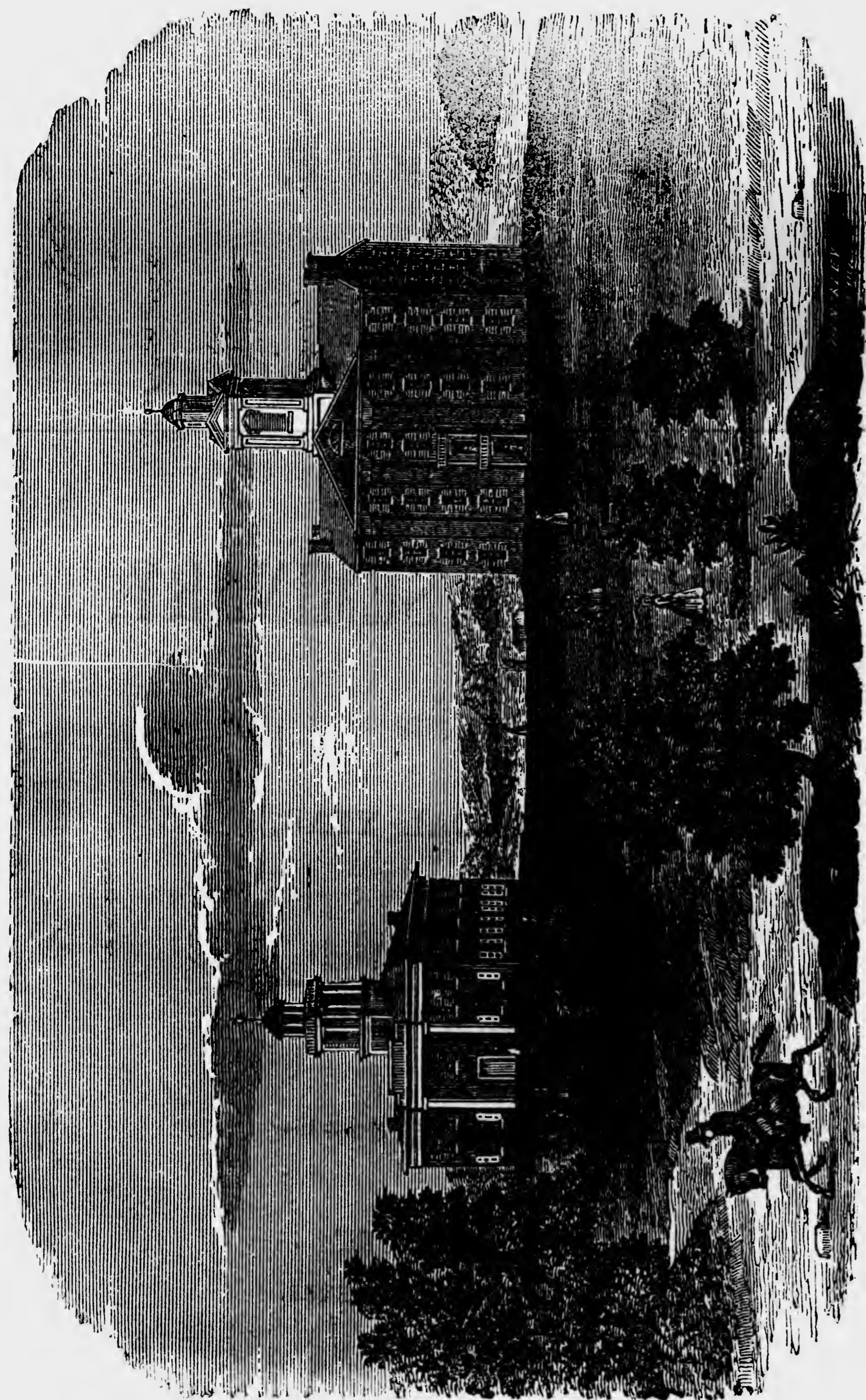

DICKINSON SEMINARY.

## BOARD OF TRUSTEES.

REV. T. BOWMAN, D. D. Pres't <i>ex off.</i> ,	Williamsport.
GEN. R. FLEMING, Secretary,	"
HON. JOHN SMITH, Treasurer,	"
ROBERT FARIES, Esq.,	"
MAJ. CHARLES LOW,	"
J. S. CRAWFORD, M. D.,	"
J. F. COWAN,	"
A. UPDEGRAFF,	"
DAVID SHOWERS, Esq.,	Newberry.
M. CHAMBERLIN,	Milton.
C. B. BOWMAN,	Williamsport.
MAJ. L. G. HULING,	"
HON. A. S. WILSON,	Lewistown.
M. W. JACKSON,	Berwick.
HON. A. WOODWARD,	Williamsport.
REV. JOHN TONNER,	Bellefonte.
GEORGE SLATE,	Williamsport.
P. DICKINSON, Esq.,	Lock Haven.
REV. JOHN FOLEY,	Danville.
REV. T. B. SARGENT,	Baltimore.
REV. J. STINE,	Williamsport.

## VISITING COMMITTEE.

### PHILADELPHIA CONFERENCE.

REV. S. ANNEAR,  
REV. G. OREM.

### BALTIMORE CONFERENCE.

REV. A. A. REESE,  
REV. J. POISAL,  
REV. T. B. SARGENT.

### DICKINSON COLLEGE.

PROFESSOR TIFFANY.

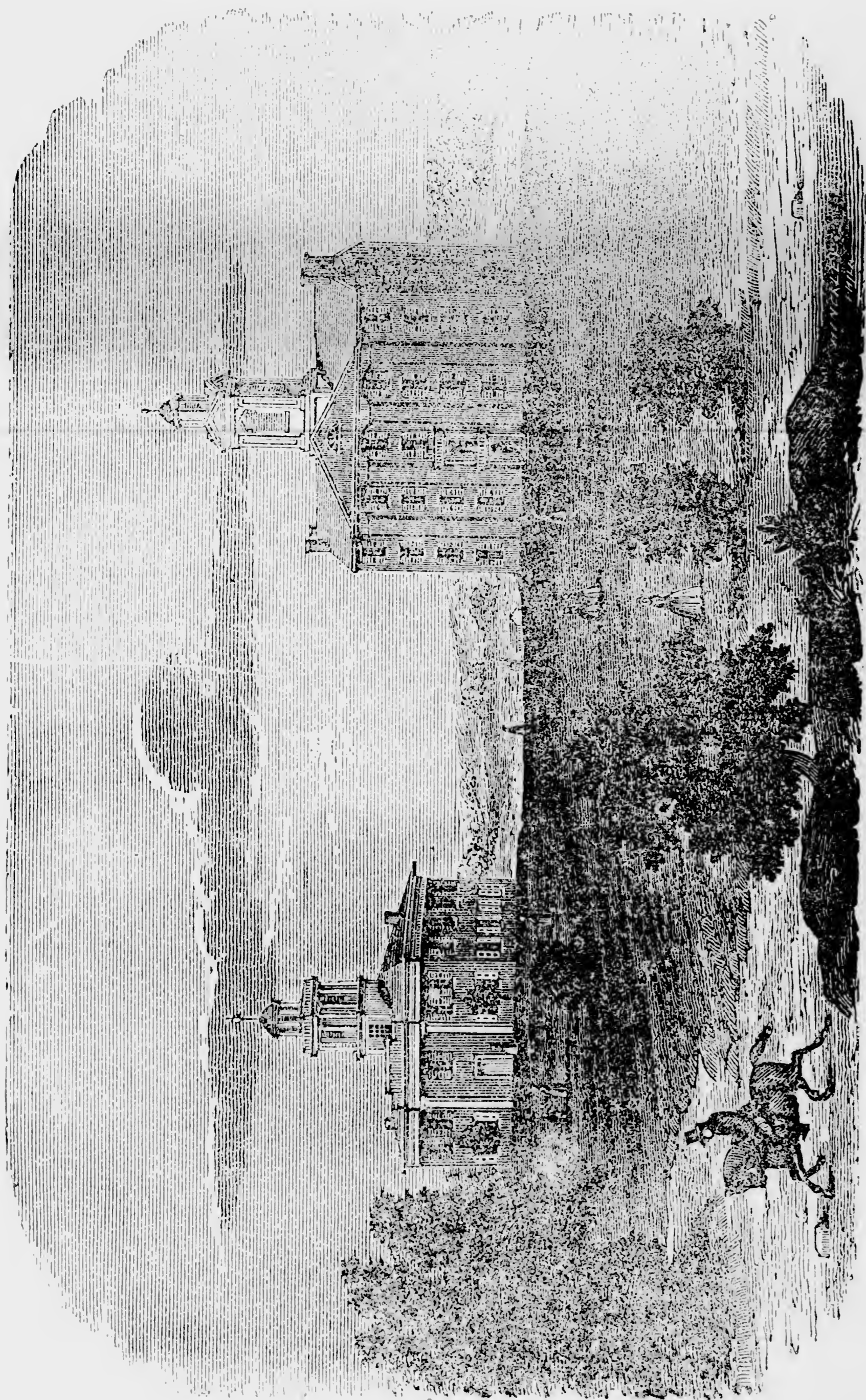

DICKINSON SEMINARY.

**BOARD OF TRUSTEES.**

REV. T. BOWMAN, D. D. Pres't <i>ex off.</i> ,	Williamsport.
GEN. R. FLEMING, Secretary,	"
HON. JOHN SMITH, Treasurer,	"
ROBERT FARIES, Esq.,	"
MAJ. CHARLES LOW,	"
J. S. CRAWFORD, M. D.,	"
J. F. COWAN,	"
A. UPDEGRAFF,	"
DAVID SHOWERS, Esq.,	Newberry.
M. CHAMBERLIN,	Milton.
C. B. BOWMAN,	Williamsport.
MAJ. L. G. HULING,	"
HON. A. S. WILSON,	Lewistown.
M. W. JACKSON,	Berwick.
HON. A. WOODWARD,	Williamsport.
REV. JOHN TONNER,	Bellefonte.
GEORGE SLATE,	Williamsport.
P. DICKINSON, Esq.,	Lock Haven.
REV. JOHN FOLEY,	Danville.
REV. T. B. SARGENT,	Baltimore.
REV. J. STINE,	Williamsport.

**VISITING COMMITTEE.**

PHILADELPHIA CONFERENCE.

REV. S. ANNEAR,  
REV. G. OREM.

BALTIMORE CONFERENCE.

REV. A. A. REESE,  
REV. J. POISAL,  
REV. T. B. SARGENT.

DICKINSON COLLEGE.

PROFESSOR TIFFANY.

## BOARD OF INSTRUCTION.

REV. THOMAS BOWMAN, D. D. PRINCIPAL.  
MORAL SCIENCE AND BELLES LETTRES.

J. W. FERREE,  
MATHEMATICS.

CHARLES R. ZSCHIEGNER.  
LATIN, GREEK, GERMAN AND FRENCH.

\*—————  
NATURAL SCIENCE.

E. A. SMITH,  
COMMON ENGLISH.

J. M. GREEN, M. D.,  
LECTURER ON ANATOMY, PHYSIOLOGY AND HYGIENE.

J. M. McMINN,  
LECTURER ON GEOLOGY, MINERALOGY AND BOTANY.

MISS H. CALISTA CLARKE,  
PRECEPTRESS AND TEACHER OF THE ORNAMENTAL BRANCHES.

MRS. ELIZA W. McDOWELL,  
ASSISTANT IN THE FEMALE DEPARTMENT.

\*—————  
INSTRUMENTAL MUSIC

J. I. McCOY, Esq.,  
STEWARD.

\* Instruction in these Departments given at present by other members of the Board. They will soon be regularly filled by competent Instructors.

## STUDENTS.

### CLASSICAL DEPARTMENT.

#### CLASS 1. SECTION A.

NAMES.	DEPARTMENT.	RESIDENCE.
Clarke, Marvin E.	4	Waterville.
Else, Benjamin B.	4	Salona.
Gebhart, David.	4	Williamsport.
John, David C.	4	Cattawissa.
McDowell, William R.	4	Lewistown.
Pursell, Benjamin J.	3½	Jersey Shore.
Goodlander, Jane.	4	Milton.
Green, Mary A.	4	Williamsport.
McCord, Mary.	4	Lewistown.
Riddle, Mary E.	4	Howard.
Smith, Mary M.	4	Newton Hamilton.
Yocum, Margaret.	4	Elysburg.

#### SECTION B.

Brown, John W.	2½	Baltimore Md.
Ferguson, William G.	3½	Halifax.
McCormick, Charles S.	4	Lock Haven.
Metzger, John.	3½	Clinton Mills.
Mitchell, Emery F.	3½	McVeytown.
Shuler, C. C.	3½	Clintonville.
Snyder, Eugene.	4	Harrisburg.
Tanyhill, G. Lane.	3	Williamsport.
Wilson, James T.	4	Salona.
Crawford, Lovina P.	4	Williamsport.
Field, Margaret P.	3	"
Low, M. Frances.	4	Lime Ridge.
Mellick, Sarah E.	3	Light Street.
Wiley, Lizze B.	4	York.

The division into Classes and Sections, indicates the grade of Scholarship: the figures the general department—4 being the highest number given for good conduct.

**CLASS 2.**  
**SECTION A.**

NAMES.	DEPARTMENT.	RESIDENCE.
Bowman, Edmund J.	3	Berwick.
Brown, John F.	4	Mill Hall.
Cottrell, Edward C.	3	Baltimore, Md.
Drum, Martin S.	3½	Williamsport.
Fredericks, M. S.	3½	Mill Hall.
Fulmer, Jesse H.	3	Williamsport.
Gilmore, John C.	4	Lycoming.
McMurry, Robert.	3½	Loyalsock.
Meek, J. M. D.	4	Unionville.
Peterman, Henry V.	2½	Williamsport.
Weitzel, Paul.	4	Sunbury.
Allen, Margaret E.	4	Montoursville.
Chamberlain, Lizzie J.	3½	Milton.
Crawford, Ruth A.	2½	Williamsport.
Fertig, Amelia.	3½	Millerstown.
Garrison, Mary.	4	Espytown.
Low, Maria E.	3½	Lime Ridge,
Price, Etta P.	4	Parkton.
Strebiegh, Lydia C.	3	Montoursville.
Tanyhill, M. Ellen	4	Williamsport.

**SECTION B.**

Beck, William B.	3½	Williamsport.
Bonham, Horace	1	York.
Bright, Edward Y.	1	Sunbury.
Keller, Jacob	3½	Mifflinville.
McCoy, William J.	1½	Williamsport.
McLanghlin, James.	3½	Loyalsock.
Gould, Anne M.	3	Williamsport.
Jack, Elizabeth J.	4	"

**CLASS 3.**  
**SECTION A.**

Fessler, Philip G.	4	Newberry.
Gould, Franklin.	2	Williamsport.
Hays, James G.	4	"
Jack, Charles C.	3	"
Koons, Edward L.	3	Columbus.

NAMES.	DEPARTMENT.	RESIDENCE.
Beck, Emma.	2½	Williamsport.
Simmons, Charlotte.	2½	Ralston.

**Higher English Department.**

**CLASS 1.**  
**SECTION A.**

Taylor, Frances L.	4	Lycoming.
--------------------	---	-----------

**SECTION B.**

Dunmire, Elijah C.	4	McVeytown.
Dunn, Washington.	4	Liberty.
Evans, David.	3½	Wilksbarre.
Gotta, Solomon E.	4	Lancaster.
Hogeland, Samuel.	4	Catawissa.
Kinter, John H. D.	4	Millerstown.
Kress, Wilson C.	4	Liberty.
Miller, Philip.	4	Williamsport.
Lloyd, Henry.	4	"
Pray, Marcello A.	4	"
Saddeler, J. Durbin.	4	York Springs.
Fleming, Ellen E.	3½	Williamsport.
Kinsey, Susan M.	4	Clinton Mills.
Peterman, Catharine E.	4	Williamsport.
Rathmell, Margaret M.	3½	"
Saddler, Margaret.	4	York Springs.
Updegraff, Catharine P.	3	Williamsport.

**CLASS 2.**  
**SECTION A.**

Baird, William P.	4	Youngwomansto'n
Carr, William M.	4	Elinsport.
Eakins, James L.	4	Clintonville.
Foresman, Henry A.	4	Mill Hall.

NAMES.	DEPARTMENT.	RESIDENCE.
Hepburn, John M.	4	Williamsport.
Hogeland, William.	4	Cattawissa.
McDowell, James.	3	Williamsport.
McClure, James.	4	Joliet Ill.
Gray, John L.	4	Greenwood.
Reed, William.	4	Lairdsville.
Tinsman, Andrew.	3½	Williamsport
Woolverton, John.	3½	"
Clarke, Sarah.	4	Armstrong.
Gould, Julia A.	4	Williamsport.
Kent, Augusta.	4	"
Mahaffey, Hannah.	4	Curwinsville.

**SECTION B.**

Beck, Latimer H.	3	Williamsport.
Beck, Samuel B.	3	"
Broadrick, Henry.	3	Mauch Chunk.
Clement, Henry.	3½	Sunbury.
Faries, Robert H.	3	Williamsport.
Hall, Jerome B.	4	Loyalsock.
Oliver, Lloyd.	3½	Williamsport.
Thomas, John B.	3	Lycoming.
Grafius, Mary.	3½	Williamsport.
Youngman, Josephine E.	4	Jersey Shore.

**CLASS 3.  
SECTION A.**

Cole, Almeda.	4	Waterville.
Fleming, Clara A.	3	Williamsport.
Hepburn, Mercy A.	4	"
Laird, Sarah J.	3	"

**SECTION B.**

Faries, Francis.	3	Williamsport.
Kracht, William.	3	"
Field, Rozilla.	2½	Williamsport.
Green, Hannah T.	3	"
Jamison, Mary E.	3	"

**CLASS 4,  
SECTION A.****SECTION B.**

NAMES.	DEPARTMENT.	RESIDENCE.
Campbell, Alfred.	3	Williamsport.
Doebler, Thomas S.	3	"
Packer, Albert.	2	"
Wilson, R. E.	4	Marreysburg.

**Common English Department.****CLASS 1.  
SECTION A.**

Genther, Jacob.	4	Freeport Ill.
Tallman, Jeremiah.	4	Elimspport.
Tallman, John B.	4	"
Lloyd, Mary L.	4	Williamsport.
Mussina, Lauretta.	3½	"
Oliver, Anna S.	3½	"
Packer, Sarah S.	3	"
Tallman, Martha.	3½	Elimspport.
Williams, Lydia.	3	Williamsport.

**SECTION B.**

Caldwell, Thomas.	4	Williamsport.
Elliot, William.	3½	Armstrong.
Lloyd, William McClure.	4	Williamsport.
Lyon, William.	3½	"
McClure, William.	4	Joliet Ill.
Stoetzel, Jacob.	3½	Williamsport.
Caldwell, Anna.	4	Williamsport.
Lyon, Sarah.	4	"



NAMES.	DEPARTMENT.	RESIDENCE.
Hepburn, John M.	4	Williamsport.
Hogeland, William.	4	Cattawissa.
McDowell, James.	3	Williamsport.
McClure, James.	4	Joliet Ill.
Gray, John L.	4	Greenwood.
Reed, William.	4	Lairdsville.
Tinsman, Andrew.	3½	Williamsport.
Woolverton, John.	3½	"
Clarke, Sarah.	4	Armstrong.
Gould, Julia A.	4	Williamsport.
Kent, Augusta.	4	"
Mahaffey, Hannah.	4	Curwinsville.

**SECTION B.**

Beck, Latimer H.	3	Williamsport.
Beck, Samuel B.	3	"
Broadrick, Henry.	3	Mauch Chunk.
Clement, Henry.	3½	Sunbury.
Faries, Robert H.	3	Williamsport.
Hall, Jerome B.	4	Loyalsock.
Oliver, Lloyd.	3½	Williamsport.
Thomas, John B.	3	Lycoming.
Grafius, Mary.	3½	Williamsport.
Youngman, Josephine E.	4	Jersey Shore.

**CLASS 3.**  
**SECTION A.**

Cole, Almeda.	4	Waterville.
Fleming, Clara A.	3	Williamsport.
Hepburn, Mercy A.	4	"
Laird, Sarah J.	3	"

**SECTION B.**

Faries, Francis.	3	Williamsport.
Kracht, William.	3	"
Field, Rozilla.	2½	Williamsport.
Green, Hannah T.	3	"
Jamison, Mary E.	3	"

**CLASS 4,**  
**SECTION A.****SECTION B.**

NAMES.	DEPARTMENT.	RESIDENCE.
Campbell, Alfred.	3	Williamsport.
Doebler, Thomas S.	3	"
Packer, Albert.	2	"
Wilson, R. E.	4	Marreysburg.

**Common English Department.****CLASS 1.**  
**SECTION A.**

Genther, Jacob.	4	Freeport Ill.
Tallman, Jeremiah.	4	Elimsport.
Tallman, John B.	4	"
Lloyd, Mary L.	4	Williamsport.
Mussina, Lauretta.	3½	"
Oliver, Anna S.	3½	"
Packer, Sarah S.	3	"
Tallman, Martha.	3½	Elimsport.
Williams, Lydia.	3	Williamsport.

**SECTION B.**

Caldwell, Thomas.	4	Williamsport.
Elliot, William.	3½	Armstrong.
Lloyd, William McClure.	4	Williamsport.
Lyon, William.	3½	"
McClure, William.	4	Joliet Ill.
Stoetzel, Jacob.	3½	Williamsport.
Caldwell, Anna.	4	Williamsport.
Lyon, Sarah.	4	"

**CLASS 2,  
SECTION A.**

NAMES.	DEPARTMENT.	RESIDENCE.
Brisben, William.	4	Sunbury.
Gilmore, George.	4	Loyalsock.
Gilmore, Henry.	4	"
Gruver, William T.	4	Elmsport.
Hess, John.	3½	Williamsport.
Mullencress, Franklin J.	3½	Lycoming.
Paeker, Boyd C.	3½	Williamsport.
Tanyhill, John.	4	"
Weigle, C. L.	4	Warrensville.
Hughs, Anna.	3½	Warrensville.
Low, Ellen.	3½	Armstrong.
Raser, Martha.	3½	Lewisburg.
Raser, Mary.	3½	"
Taylor, Georgiana M.	3½	Lycoming.

**SECTION B.**

Crismell, Casper.	3	McVeytown.
Heberton, George.	3	Williamsport.
Hepburn, Andrew.	4	"
Keller, John.	3½	Bradford County,
Packer, George S.	3	Williamsport.
Packer, William F.	3	"
Parsons, Henry.	3	Towanda.
Schneider, Lewis.	3½	Williamsport.
Taylor, Samuel McK.	3½	"
Allen, Mary R.	3	Williamsport.
Fleming, Laura.	3	"
Jack, Agnes.	4	"
Lloyd, Annie.	3	"
Low, Margaret.	3	Armstrong.
Oliver, Agnes J.	3	Williamsport.
Packer, Annie.	3	"
Piatt, Mary.	2½	"
Quinn, Caroline.	3	"
Ulmer, Sarah.	3	"

**CLASS 3,  
SECTION A.**

Bowman, Theo. G.	{ 3 }	Williamsport.
------------------	-------	---------------

NAMES.	DEPARTMENT.	RESIDENCE.
Bowman, Thomas M.	3	Williamsport.
Brisben, Horace.	2½	"
Grafius, Daniel.	3	"
Huntoon, Loudean.	4	"
Low, Charles A.	3	Armstrong.
McMinn, Joseph.	3½	Williamsport.
Oliver, John C.	3½	"
Tallman, Robert.	3	Elmsport.
Tallman, Mathew B.	3	"
Else, Frances.	3	Armstrong.
McDowell, Celinda.	4	Williamsport.
Moore, Harriet.	4	"
Paine, Laura.	3	"
Reeder, Mary E.	2½	"
Schneider, Mary.	3½	"
Taylor, Julia.	3½	"
Taylor, Mary.	3	"

**SECTION B.**

Allen, Thomas E.	2	Williamsport.
Beck, Newton.	3	"
Bliss, Francis.	3	"
Bowman, Durbin J.	3	Williamsport.
Criswell, James.	3	McVeytown.
Dodge, Charles.	3	Williamsport.
Faries, James H.	3	"
Gould, Alexander.	2½	"
Hoffman, J. W.	3½	Wayne County.
Huling, Augustus.	3	Williamsport.
Huling, James H.	3	"
Lyon, George.	3½	"
Straley, J. W. H.	3	"
Tinsman, Peter.	3	"
Ulman, Lemuel.	2½	"
Ulman, Leon.	3	"
Ulman, Simon.	3	"
Covert, Almeda.	3	Williamsport.
Keller, Mary A.	3½	Mifflinville.
Lloyd, Susan.	3½	Williamsport.
Shaw, Lizzie A.	4	Shawsville Md.

**CLASS 4,  
SECTION A.**

Bowman, C. Preston.	{ 3 }	Williamsport.
---------------------	-------	---------------

NAMES.	DEPARTMENT.	RESIDENCE.
Clarke, Daniel S.	4	Armstrong.
Huling, Porter.	3	Williamsport.
Levi, Benjamin.	3	"
Quinn, George.	3	"
Schuck, Kerr	3	"
Ulman, Nathan	3	"
Tinsman, Emily	3	"
Ulman, Rosa	3	"

**SECTION B.**

Bubb, Jacob M.	2½	Williamsport.
Bubb, John R.	2½	"
Gift, John W.	3	Jersey Shore.

**Unclassified.**

*[Not having been regularly in the Institution, since the adoption of the above plan of classification.]*

NAMES.	RESIDENCE.
Alexander, Cyrus T.	Old Fort.
Bilman, James	Muncy.
Bowman, S. L.	Berwick.
Care, Thomas	Portsmouth.
Crawford, Charles	Williamsport.
Diemer, James B.	Sunbury.
Drum, J. R.	Williamsport.
Dunmire, J. W.	McVeytown.
Gillespie, Robert	Wahallah Miss.
Grafius, George	Williamsport.
Hardy, C. M.	Elmira N. Y.
Hasting, George	Salona.
Hepburn, John	Williamsport.
Koch, Augustus	"
Mendenhall, H. S.	Berwick.
McMinn, ———	Williamsport.
Myton, J. W.	Manor Hill,
Rogers, George H.	Baltimore.
Stout, Thompson	Jerseytown.

NAMES.	RESIDENCE.
Sweeley, William	Armstrong.
Thompson, Thomas	Wolf Run.
Wirt, J.	Williamsport.
Woodman, J. W.	St. Regis N. Y.
Crooks, Helen.	Williamsport.
Bowman, Malissant V.	"
Edgar, Martha	Harveyville.
Gilmore, Sarah	Lycoming.
Green, Irene	Williamsport.
Herr, Anna G.	Armstrong.
Hiddleston, Mary M.	La Porte.
Monroe, Virginia M.	Fredrick Md.
Morrison, Susan M.	Newton Hamilton.
Tanyhill, Sarah A.	Williamsport.
Woodman, Margaret	St. Regis N. Y.
Yocum, Martha	Elysburg.

**Summary.**

CLASSICAL DEPARTMENT,	61.
HIGHER ENGLISH,	57.
COMMON ENGLISH,	101.
UNCLASSIFIED,	36.
<b>TOTAL</b>	<b>255.</b>

## Course of Study.

This embraces a period of three years and is designed to qualify students for teaching in any High School or Academy, or for any department of business. Upon completing the following course the student will be entitled to a DIPLOMA. Those intending to enter college, and others, not wishing to complete the course, can pursue such studies as they desire.

### PREPARATORY.

Reading and Spelling.		
Penmanship.		
Arithmetic,	(Practical)	Davies.
do.	(Mental)	Colburn.
Geography,		{ Mitchell's Inter-
		mediate.
Grammar,		Smiths.
History,		Goodrich.
Etymology,		Lynd.
Natural Philosophy,	(1st Lessons)	Parker.
Algebra, (Elements)		Loomis.
do. (Intellectual)		Tower.
Physiology, (Primary)		Mrs. Taylor.
Composition, Declamation and Vocal Music.		

### First Year.

	Arithmetic,— <i>University Edition</i> ,	Davies.
	Algebra,— <i>Elements Finished</i> ,	Loomis.
FIRST TERM.	History,— <i>Ancient and Modern</i> ,	
	Latin,— <i>1st Book</i> ,	{ McClintock &
	English Grammar,— <i>Continued</i> ,	Crooks.

	SECOND TERM { Natural History,	Smellie.
	{ Algebra,— <i>Advanced</i> ,	Loomis.
	{ Latin,— <i>1st Book</i> ,	{ McClintock &
		Crooks.
	{ Classical Antiquities,	Salkeld.
	{ Book Keeping,	{ Fulton & East-
		man.
THIRD TERM.	{ Natural Philosophy,	Johnston.
	{ Latin,— <i>2d Book</i> ,	McClintock.
	{ Algebra,— <i>Finished</i> ,	Loomis.
	{ Physiology,	Cutter.
	{ Constitution of the United States,	Burleigh.
DURING THE YEAR.	{ Orthography, Reading, Penmanship and Vocal Music.	

### Second Year.

	FIRST TERM. { Geometry,	Loomis.
	{ Astronomy,	{ Mattison and
		Burrill.
	{ Cæsar, and Cornelius Nepos.	
	{ 1st, Book in Greek,	{ McClintock &
		Crooks.
SECOND TERM.	{ Geometry,— <i>Continued</i> ,	Loomis.
	{ Mental Philosophy,	Upham.
	{ De Senectute & Ovid.	
	{ 1st Book in Greek,	{ McClintock &
	{ Ancient Geography.	Crooks.
THIRD TERM.	{ *Conic Sections.	Loomis.
	{ Chemistry.	Johnston.
	{ Mental Philosophy,— <i>Con.</i> ,	Upham.
	{ Amacitia, Virgil.	
	{ Greek,— <i>2d, Book</i> ,	McClintock.
DURING THE YEAR.	{ Composition, Declamation, and Vocal Music.	

### Third Year.

FIRST TERM.	*Trigonometry, <i>Plane and Spherical</i> , Loomis.	
	*Botany, Logic, Evidences of Christianity, Cicero's Orations & Sallust. Cyropædia & Odyssey.	Gray & Wood. Whately. Paley.
SECOND TERM.	*Surveying and Navigation, Political Economy, *Mineralogy.	Loomis. Wayland. Dand.
	Rhetoric, Livy and De Officiis. Memorabilia and Iliad. *Civil Engineering,	Whately. Mahan.
THIRD TERM.	*Analytical Geometry, *Geology,	Loomis. Gray. Wayland.
	Moral Philosophy, Horace and Tacitus, Sophocles and Herodotus. Butler's Analogy,	Crooks.
DURING THE YEAR.	Composition Declamation, and Elocution.	

Written exercises and Translations in Latin and Greek throughout the whole course.

GERMAN.—Ollendorf's Grammar, Adler's Reader, Schiller, Gœthe, Adler's Dictionary.

FRENCH.—Ollendorf's Grammar (value,) Telemague.

Dramatic Reader, Racine, Surenne's Dictionary Charles XII.

For those studies marked with a star, others may be substituted. Thus the course may be accommodated to the wants of Ladies or Gentlemen.

Those who wish to pursue the Classics further than is contemplated in the above course, can use any approved text-books; and those who prefer it, may substitute the French and German for the Latin and Greek.

ORNAMENTAL BRANCHES.—Vocal and Instrumental Music, Painting and Drawing, receive special attention. The Ladies are allowed to substitute these, together with German and French, for some of the higher studies in mathematics and for the Latin or Greek.

LECTURES on the several branches of Natural Science will be delivered at regular and stated periods.

VOCAL MUSIC.—Instruction in this science will be given to the entire school, by a competent teacher, at regular periods.

A NORMAL CLASS will be formed (when required,) and special attention will be given to those who may wish to prepare themselves for the important duties of teaching.

A BIBLICAL CLASS will also be formed for the benefit of such as have the Ministry in view.

### Location.

Williamsport is one of the most beautiful and healthful places in the State. It has never been subject to epidemics of any kind. No student has hitherto suffered in health by a residence here. On the contrary, many, coming to the School sickly, have returned fully restored. In point of intelligence and morality the citizens will compare favorably with those of any other place. The location is central and accessible from all quarters. The Railroads, almost completed, will soon bring us within a few hours ride of Elmira, Danville, Pottsville, Harrisburg, Hollidaysburg, Philadelphia and Baltimore. The most distant of these places are now within a few days travel. No more desirable position for a Seminary of Learning can be found.

### Organisation.

The School is organized on the most approved plan, of the best Institutions of New York and New England. It embraces both sexes, under the same government and instruction. The Principal's family and the Assistants, occupy apartments in the building and have a constant oversight of all the Students.

The Ladies' private and public rooms are entirely separate from the others, and there is no association of the sexes but in the presence of their Instructors. *The Ladies and Gentlemen, have less freedom of intercourse here than at home.*

The happy influence, *mutually exerted* in their slight association in the recitation-room, at the table, and in the public exercises of the Chapel, is to be seen in the cultivation of a cheerful and amiable disposition,—in the formation of good habits and manners,—in ardent devotion to study—and in the attainment of high moral character. These, with many other valuable results, have established the fact, that, the best plan for a school, is, according to the evident design of Providence in the constitution of society, on the basis of a well regulated, christian family. *Ladies*, equally with gentlemen, are benefited in this arrangement.

### Accommodations.

The Institution is furnished with a fine building for school purposes.

and a large and commodious Boarding House; both of which, are brick, and are heated by furnaces in the cellar. The rooms are large and well ventilated. In the entire arrangements of the buildings, great care has been had for the comfort and health of the occupants. The grounds contain about six acres, affording sufficient room for exercise and play.

### Boarding &c.

The Trustees have been able to make new arrangements in the Boarding Hall, by which a large expense will be saved to the student. By the following list of prices, it will be seen that our total expense is quite as low as that of any Institution of like grade in this state; not excepting those schools in which cheap scholarships have been sold. We desire and intend to bring down the cost of education to the lowest point possible, and thus afford to the masses, sound, intellectual and moral culture.

### Prices.

	PER WEEK.
Board,	\$1 35
Washing, (ten pieces)	20
Room, lights and fuel,	20
Total per week,	\$1 75

### Rates of Tuition.

	PER QUARTER.
Reading, Writing, and Spelling,	\$2 50
Elementary Arithmetic, Geography, and History,	3 00
More advanced " " "	3 50
Higher English,	5 00
Latin and Greek,	6 00
Contingent fee (cleaning and washing school rooms &c.) according to season,	25 to 50 cts.

### Extra.

	PER QUARTER.
German and French, each	\$3 00
Drawing,	2 00
Monochromatics	2 50
Polychromatics,	2 50
Painting in Water Colors,	2 50

Oil, Painting,	6 00
Instruction on Piano, (twice a week,)	6 00
Use of Piano for practice,	2 00

N. B.—Each higher grade includes all below it in the list of regular charges, and no additional charges will be made, except for those branches not embraced in that list.

### Expenses per Quarter of Eleven Weeks.

	Common English,	Higher English,	Latin and Greek.
Board &c,	19,25.	19,25.	19,25.
Tuition & Cont. fee,	3,88.	5,38.	6,38.
Total,	23,13.	24,63.	25,63.

Any student paying on his entrance into the school, \$22.50—\$24 or \$25, shall be entitled to a receipt in full, for all the charges in the Common English, Higher English, or Classical Department, as the case may be. If the Bills are not paid at the beginning of each Quarter, five per cent will be added to the above prices. No deduction will be made for absence, except in cases of protracted sickness; nor will any student be received for less time than one Quarter.

### Rooms and Clothing.

The Rooms are furnished with all heavy articles, but the students must bring their own sheets, pillow-cases, counterpanes, and towels; and find their own brooms. The rooms must be kept in order by the occupants. *Students should have all their articles carefully marked.*

### Terms of Admission.

1. The student must be well recommended as to moral character. The school is not designed to be a House of Refuge.
2. Must arrange, with the acting Treasurer all bills.
3. Must be willing to take at least four studies; unless excused by the Board of Instruction.
4. Must give assurance of compliance with all the Rules and Regulations of the School.

N. B.—Each student will be considered a member of the Institution, until due notice shall have been given of intention to leave.

### Apparatus.

The Seminary is furnished with a superior collection of Apparatus, together with full sets of Globes, Maps and Charts, and a good Cabi-

net of Minerals, thus affording every facility for illustration and experiment in Geography, Astronomy, Philosophy, Chemistry, Anatomy, and Physiology.

### Discipline.

The Discipline is mild, but firm and impartial. While every encouragement will be given to the orderly and studious, and due allowance be made for youthful indiscretions, yet the lawless and refractory, cannot long remain among us.

### Religious Services.

Every student is required to attend the religious services at the opening and close of school, each day, as well as public worship twice every Sabbath, at such place as parents or guardians may designate.

N. B.—Each student must be supplied with a Bible, to be read, without note or sectarian comment, in the morning and evening services of the Chapel. The whole school read in concert.

### Literary Societies.

Besides the regular weekly exercises in Composition and Declamation, there are four flourishing Literary Societies in the Institution, the "Belles Letters," "Gamma Epsilon," "Tripartite-Union," and "Eclectic," each of which prepares and reads to the school a paper once a month.

### Merit and Demerit.

A strict record is kept of all the exercises of the school, from which record, the students will be graded, and their scholarship will be indicated in the annual Catalogue.

A record of demerits also is kept. Tardiness, unexcused absences from required exercises, and all disorderly conduct, will subject the student to demerit marks. Five such marks will bring a public reproof before the Faculty; ten, a reproof before the Ladies and gentlemen, as the case may be; fifteen, a public reprimand before the whole school, and twenty will send the offender away.

### To Young Men.

Several steady young men can have employment in the Institution and thus meet a large portion of their expenses. Schools also, can be had by Ladies or Gentlemen who desire to teach. Frequent applications are made from a distance for competent teachers.

## Calendar.

The Academical year is divided into three Terms, commencing as follows:

Fall Term, August 24th, 1854.

Winter Term, December 4th, 1854.

Summer Term, March 16th, 1855.

The year will close June 27th, 1855.

### A Word to Parents.

1. Try and have your children here at the commencement of the Term. The classes are then formed, and it will be better for all concerned, for the student to start regularly with his class.

2. If possible, do not call them away during the session. Absence, if only for a few days, disarranges the classes, and is generally the beginning of irregularity on the part of the scholar.

3. Supply them *very sparingly* with spending money. The free use of money is one of the greatest banes of a school, and a fruitful source of evil to the student. Parents cannot be too cautious on this point.

4. Select for your child, one of the Instructors, as a Patron to distribute his funds. In this way a more judicious use of your money will be made, and your child be kept from many temptations.

N. B.—These last two suggestions are to be regarded as established rules of the school.

## By-Laws.

1. The hours of study shall be as follows :  
 Fall and Winter Term, { 6 to 8 A. M. ; 1 to 5 P. M.  
                                   { 9 A. M. to 12 M. ; 2 P. M. to 9.  
 Summer Term, | 6 A. M. to 8. ; 2 P. M. to 6.  
                       | 9 A. M. to 12 M. ; 8 P. M. to 9.
2. During the hours of study, the students shall not be unnecessarily absent from their rooms.
3. At the time appointed to attend prayer, recitation, lecture, or other exercise, each student shall repair *quietly and promptly* to the place designated.
4. At no time shall any student loiter in the Halls, or about the doors; or indulge in jumping, loud talking, whistling, or any other unnecessary noise, or in the use of Tobacco in the buildings.
5. The students shall not be absent from their rooms at night after the hour of study indicated by the ringing of the bell, nor shall they, at any time, attend parties, or mixed assemblies, without permission from one of the Teachers; nor shall they, at any time, visit the taverns, eating-houses, or other places of public resort, or on any occasion indulge in the use of intoxicating liquors.
6. All profane and indecent language, playing at games of chance, injuring the property of the Institution, or of the citizens, quarreling, fighting, or the carrying of fire-arms, or other dangerous weapons, is strictly forbidden.
7. No student shall leave the limits of the town for a longer time than one hour without permission.
8. Each student will be held strictly accountable for any damage he or she may cause to the Seminary property.
9. The Teachers and Steward must, at all times, have access to the students' rooms, and if it be judged necessary, the rooms will be cleansed at the expense of the occupants.
10. Cleanliness of person and of apparel, and a gentlemanly and lady-like deportment must be observed by all.
11. No water, dirt, or other material, shall be thrown from any window in either building, or down the hot-air flues.
12. The occupants of the Boarding House must have their rooms swept and in order by 6 o'clock, A. M., and their lights extinguished by half-past 10, P. M.
13. No student will be allowed to go a bathing, fishing, skating,

gunning, or riding, without permission.

14. The students must not visit the kitchens, dining room, or any other room, except their own, without permission.

15. The Sabbath must be strictly observed by all. No walking about, visiting, or receiving of visits, will be allowed. All must attend public worship twice during the day at such place as they or their guardians may prefer.

16. No lady shall at any time, receive calls from gentlemen at her own room. Friends from a distance can see the ladies in the parlor.

17. The young ladies will not be allowed to leave the Seminary grounds, at any time, without permission.

18. The students are expected to pay proper respect to the Steward, as well as to all other officers of the Institution.

19. No student shall change his or her room, or boarding place, without special permission from the Principal.

20. No student will be permitted to leave the School, during its session, without an express request from the parent or guardian.

21. Any student, who, without just cause, shall fail to attend the examination, will be considered as under censure, and will not be allowed to advance with his classes, without suitable amends.

22. Permission to be absent from any exercise must be obtained, if possible, before the absence occur.

23. No student will be permitted to leave any class without the consent of the Board of Instruction.

24. Any offending student may be punished, according to the nature of the offence, by private or public reproof, suspension, dismissal or expulsion.

25. Any temporary prudential regulation for the government of the school that the Teachers may see fit to adopt, shall be equally binding with these By-laws.



**Course catalog not  
available for filming:**

**1854-1855**