

May 15. 1828. A further sale has been made to Mr McLean of the two pieces, the one 20 feet by 78 the other 8.3 by 44 - northern boundary of the same being Coloured Lake -

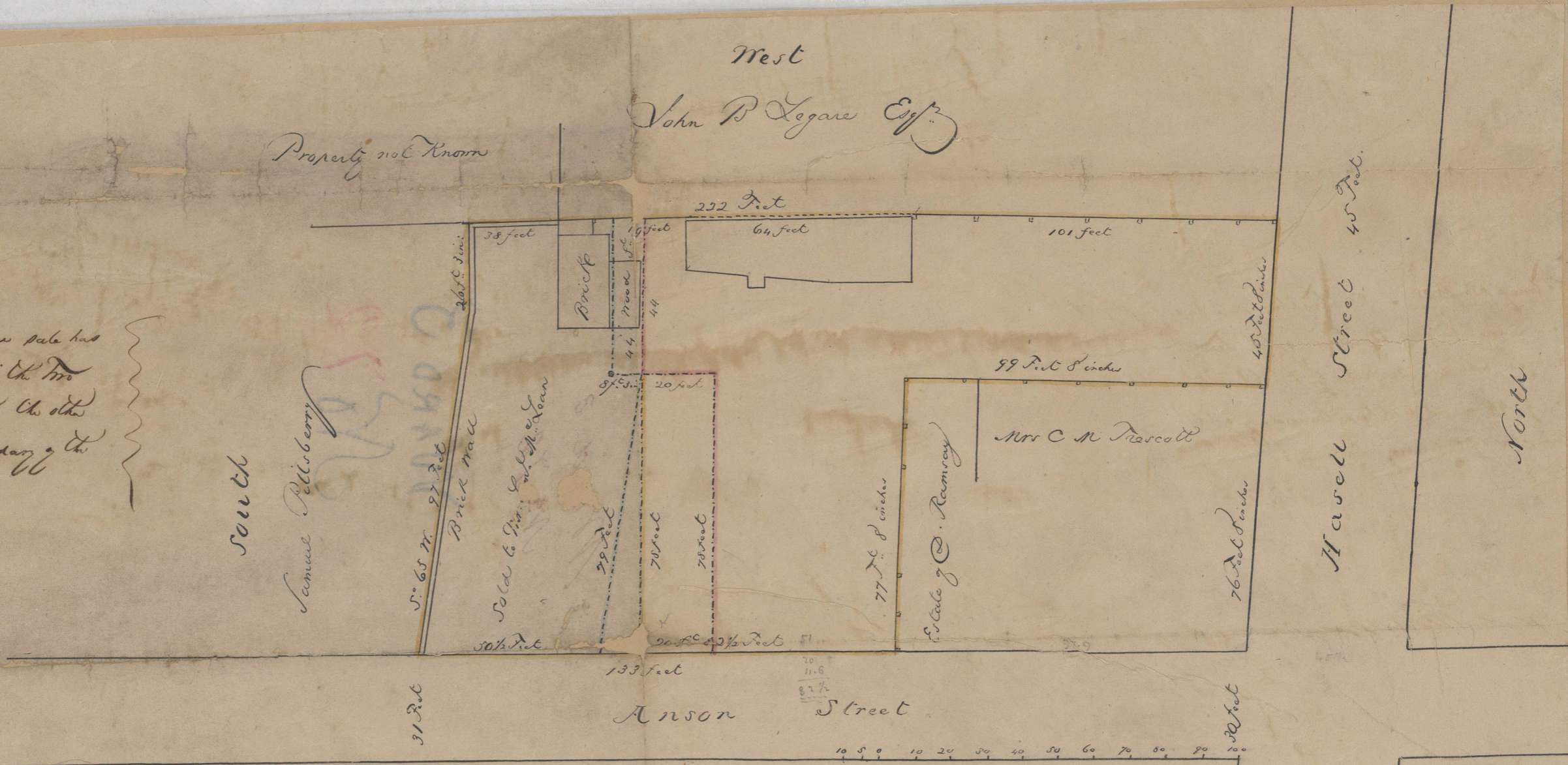

note " February 27. 1827. A part of the northern boundary of the Lot sold to Mr McLean has been changed, from the blue line of 79 feet to the yellow line of 78 feet: making the front of Mr McLean's lot 63 feet instead of 50 1/2 -

East
The Lot Bounded Yellow was lately bought by Mr Robert Wilson from the Estate of - Fitzsimons, who sold off the southern part bounded northwardly by a blue line to Mr Samuel McLean -
Charles Parker