

Baron Yoshiro Sakatani, president; membership 518. Publishes an organ magazine. Address: 3 Nishi Ginza, Kyobashi, Tokyo.

POLITICAL AND SOCIAL MOVEMENT

DAI NIPPON KOKUSUIKAI SHONBU (The Headquarters of Japan Nationalistic Association). Keisaburo Moriyama, director. Address: 342, Kitashinagawa 6-chome, Shiba, Tokyo.

DAI NIPPON SEIGIDAN (The League for the Political Justice of Japan). Eizo Sakai, director. Address: Minamicho, Takanawa, Shiba, Tokyo.

DAI NIPPON SEISANTO Established in 1931; Ekizo Yoshida, president; membership 150,000. The purpose of the party is to build an economically strong foundation for the nation. Address: The Shoko Building, 1 Uchisaiwaicho, Kojimachi, Tokyo.

DAI NIPPON SHONENDAN RENMEI (The Imperial Headquarters of Boy Scouts of Japan). Isamu Takeshita, president; membership 102,510. Issues "Shonendan Kenkyu" (Study of Boy Scouts). Address: The Department of Education, Kojimachi, Tokyo.

KANTO SHOHI KUMIAI RENMEI (The Federation of Eastern Japan Consumers' Trade Unions). Nisaburo Tozawa, director. Address: Oshimamachi, Joto, Tokyo.

KOKURYU KAI Bin Akao, president. The purpose of the organization is to work for the exaltation of Japanese nationality. Address: 75 Nenokami, Mikawajima, Tokyo.

KOKURYU KAI Ryohel Uchida, president. The Association has a spirit of nationalism as its principle. Address: 2 Nagatacho, Kojimachi, Tokyo.

KOKUSUI TAISHU TO (The Nationalistic Democratic Party). Ryoichi Sasagawa, president. Address: 28, Kitahama, 1-chome, Higashiku, Osaka.

NIPPON KOKUMIN KINSHU DOMEI (The National Temperance League). Ryotaro Hayashi, director; membership 350,000. Issues "Abstinent Japan" and others. Address: 2 Nishikanda 1-chome, Kanda, Tokyo.

NIPPON SHOHI KUMIAI DOMEI (The Japan Consumers' Union). Nisaburo Totsu, director. Address: 2 Oshimamachi, Joto, Tokyo.

NIPPON SUHEISHA Established in 1922; Umekichi Minami, director. The organization works for the social emancipation of "Eta people" and the general improvement of their status. Address: Takano Kitamachi, Kamikyoku, Kyoto.

SHICHISEI GIDAN Dr. Arata Ninaka-

wa, president. The Society aims at the political justice as well as the exaltation of nationalism. Address: Arai-juku, Omori, Tokyo.

ZENKOKU SUHEI SHA (The Federation of the Suheisha). Jijichiro Matsumoto, director. Address: 22 Sakaecho 4-chome, Naniwaku, Osaka.

TRADE UNIONS

KAIGUN RODO KUMIAI RENMEI (The League of the Naval Workers' Unions). Established in 1924. Sukeichi Hayashi, director; membership, 7 unions with 39,810 members. Address: 15 Hondori 12, Kure.

KAIN KYOKAI (The Seamen's Union). Established in 1910. Hidekichi Koizumi, director; membership 14,000. Address: 8 Shimo Yamatedori, Kobeku, Kobe.

KANGYO RODO SODOMEI (The Federation of the Government Employees Trade Unions). Established in 1924. Uichi Nishitara, director; membership, 8 unions with 18,783 members. Address: 860 Echumachi, Higashiku, Osaka.

NIPPON KAIN KUMIAI (The Japan Seamen's (lower) Society). Established in 1921. Choei Horiuchi, director; membership 100,460. Address: Kaigandori, Kobe.

NIPPON KOTSU RODO SORENMEI (The League of the Japan Transportation Workers' Unions). Established in 1926. Suematsu Nohira, director; membership 8 unions with 17,370 members. Address: 8 Tsukiji 3-chome, Kyobashi, Tokyo.

NIPPON KOWAN JUGYOIN KUMIAI (The Federation of the Japan Port Workers' Unions). Established in 1933. Genki Taguchi, director; membership; 12,196. Address: 3 Kaigandori, Kobeku, Kobe.

NIPPON NOMIN KUMIAI (The Japan Farmers' Union). Established in 1922. Geijiro Sugiyama, director. Address: Tamuracho 1-chome, Shiba, Tokyo.

NIPPON RODO KUMIAI KAIGI (Japan Trade Union Council). Established in 1932. Komakichi Matsuoka, president; membership 10 unions and 296,682 members. Address: Kaigandori, Kobe.

NIPPON RODO KUMIAI SORENGO (Japan Whole Trade Unions' League). Established in 1926. Kyuzo Takayama, president; membership, 41 unions with 27,126 members. Address: Shikokumachi, Mita, Shiba, Tokyo.

NIPPON RODO SODOMEI (The Federation of the Japan Trade Unions). Established in 1912. Komakichi Matsuoka, director; membership 97 unions with 53,066 members. Address: Shikokumachi, Mita, Shiba, Tokyo.

NIPPON RODO SORENMEI (The Lea-

gue of the Japan Trade Unions). Established in 1922. Shinichi Yagi, director; membership 14 unions with 8,191 members. Address: 73 Aioicho, Kitaku, Osaka.

NIPPON SANGYO RODO CLUB (Japan Industrial Labour Club) Established in 1933. Kumazo Ishii, director; membership 18 unions with 20,262 members. Address: Shiatsukuda-nahimachi, Kyobashi, Tokyo.

NIPPON ZOSEN RODO KUMIAI (The Japan Ship-building Labourers' Union). Kumazo Ishii, director. Address: Tsukiji Shinmachi, Uragamachi, Kanagawa prefecture.

SHUN NIPPON KAIN KUMIAI (The New Japan Seamen's (lower) Society). Established in 1935. Sotaro Monji, director; membership 4,700. Address: Sakae-machi, Kobe.

ZENKOKU NOMIN KUMIAI (The All-Japan Farmers' Union). Established in 1928. Motojiro Sugiyama, director. Address: 663 Morikoji, Asahiku, Osaka.

ZENKOKU RODO KUMIAI DOMEI (The Federation of All-Japan Labourers' Unions). Established in 1930. Mitsu Kono, director; membership 38 unions with 46,512 members. Address: Higashi Fukudamachi, Kanda, Tokyo.

SOCIAL WORK

ASAHI SHIMBUN SHAKAIJIGYODAN (The Social Work Department of the "Asahi" Newspaper Office). Seichi Ueno, director. Address: 3 Nakanoshima, Kitaku, Osaka.

CHUO SHAKAIJIGYO KYOKAI (The National Social Works Association). Established in 1908; Count Keigo Kiyoura, president; membership 750. The purpose is to unify all social work institutions in Japan. Issues "Shakai Jigyo" (Social Works). Address: Care of the Bureau of Social Affairs, the Department of Home Affairs, Tokyo.

CHUO YUWA JIGYO KYOKAI Established in 1925; Baron Kiichiro Hiranuma, president. The purpose is to work for the harmonization of different classes of people, giving lectures from time to time. Issues "Yuwa Jigyo" (Harmonization Works). Address: Care of the Bureau of Social Affairs, the Department of Home Affairs, Tokyo.

DOJUN KAI (The Mutually Benefitting Society). Established in 1924; Kogoro Miyazawa, president. The purpose is to build and rent houses and so on. Issues "Dojun Kai." Address: 2 Uchisaiwaicho 2-chome, Kojimachi, Tokyo.

FUKUDEN-KAI Established in 1879; Count Hideo Yamada, director; member-

ship 2,000. The society has an end in view to protect children and runs a kindergarten to carry out its purpose. Issues "Fuku Den" (Benevolence). Address: Miyashirocho, Shibuya, Tokyo.

HAKU JUJIKAI (The White-Cross Society). Chuichi Ariyoshi, president. The society aims at the extermination of tuberculosis. Address: 1050 Yoyogi-Oyama, Shibuya, Tokyo.

HOMEN IIN RENMEI (The League of the District Committee). Established in 1932; Count Keigo Kiyoura, president; membership 40,000. The purpose is to keep connection among the District Committees for social relief works. Address: 2 Uchisaiwaicho 2-chome, Kojimachi Tokyo.

HOSEI KAI (The Central Ex-prisoner's Aid Association of Japan). Established in 1914; Kosaburo Suzuki, president; membership local organizations. The purpose of the society is to aid, protect and culture ex-prisoners. Issues "Hogo Jiho" (Protection Times). Address: 7 Sanbancho, Kojimachi, Tokyo.

JIDO AIGO KAI (The Association for the Love and Protection of Children). Established in 1926; Iwao Yamazaki, president. The purpose is to bring up and protect the children of weak constitution. Address: 2 Uchisaiwaicho 2-chome, Kojimachi, Tokyo.

KAKUSEI KAI Established in 1911; Isao Abe, president; membership 11,200. The object is to encourage moral and social movements, aiming at the prohibition. Issues a journal "Kakusei" (Purification). Address: Otsuka Nakamachi, Koishikawa, Tokyo.

KYUSEIGUN HONYEI (The Headquarters of the Salvation Army). Established in 1895; Gumpel Yamamoto, commander; membership 34,378. Issues "Toki no Koé" (The Warcry). Address: 17 Jinbocho 2-chome, Kanda, Tokyo.

NIPPON KAIN EKISAI KAI (The Japan Seamen's Aid Association). Established in 1880; Renjaro Mizuno, president; membership 180,000. The purpose of the Association is to give aid to seamen and protect them. Issues "Umi no Sekai" (World of Seas). Address: 51 Akashimachi, Kyobashi, Tokyo.

NIPPON KEKKAKU YOBO KYOKAI (The Anti-Tuberculosis Association of Japan). Established in 1913; Prince Kuniyuki Tokugawa, president; membership 156. Issues "Jinsei Kofuku" (Human Happiness). Address: 5 Otemachi 1-chome, Kojimachi, Tokyo.

NIPPON SEKLUJI SHA (The Red Cross Society of Japan). Established in 1877;

Prince Iyesato Tokugawa, president; membership 3,000,000. The work of the Society is relief work, prevention of diseases, etc. Issues "Haku Ai" (Universal Love). Address: Shiba Park, Shiba, Tokyo.

KEI FUKU KAI Established in 1924; Count Keigo Kiyoura, president. The purpose of the organization is to give aid to private social work enterprises. Address: 2 Uchisaiwaicho 2-chomé, Kojimachi, Tokyo.

OSAKA MAINICHI SHIMBUN SHAKAIJIGYO DAN (The Social work department of the Mainichi News Paper Office). Address: 2 Dojima-uyé, Kitaku, Osaka.

RAIBYO YOBO KYOKAI (The Anti-Leprosy Society). Established in 1931; Viscount Keigo Kiyoura, president; membership 28,560. The purpose of the Association is to prevent and eradicate leprosy. Address: Care of the Bureau of public Health, the Department of Home Affairs, Tokyo.

SAISEI KAI Established 1911; Hisatada Hirose, director; membership 49,332. The purpose of the organization is to treat patients gratis. Issues, "Sai Sei" (Saving Lives). Address: 1 Akabanecho, Shiba, Tokyo.

SAN IKU KAI Established in 1918; Itsuo Fujita, director. The purpose of the organization is to give assistance to mothers in the matter of bringing up children. Issues "San Iku," a journal. Address: 19 Taihemachi 3-chomé, Honjo, Tokyo.

SHONIN (The Hospital for the wounded soldiers). Takeshi Harada, president; Address: 373 Fusai, Okubomura, Ashikara-Shimogori, Kanagawa Prefecture.

TEIKOKU SUINAN KYUSAI KAI (The Imperial Sea-Disaster Relief Society). Established in 1889; Count Yorinaga Matsudaira, president; membership 169,100. Issues "Umi" (sea). Address: 1 Sagacho 1-chomé, Fukagawa, Tokyo.

TOKYO TEIDAI SETTLEMENT (The Tokyo Imperial University Settlement). Established in 1923; Dr. Shigeto Hozumi, president; membership 400. There are several departments; such as, Legal Advisory, Dispensary, Day Nursery, Night School, and Social Study, etc. The students call their work "University Extension Movement." Address: 7 Yokogawabashi 4-chomé, Honjo, Tokyo.

YOKU FU KAI Established in 1925; Seizaburo Fukuhara, director. The work of the organization is to succour aged people who have no body to depend on. Issues reports. Address: 3 Kami-Takaido, Suginami, Tokyo.

RELIGIOUS

NIPPON KIRISUTOKYO REMMEI (The

National Christian Council of Japan). Mitsuru Tomita, president. Address: 5 Nishikicho 1-chomé, Kanda, Tokyo.

NIPPON KIRISUTOKYO SEINEN DO-MEI (The Japan Christian Young Men's Union). Dr. Tadaoki Yamamoto, president. Address: Omotesarugakuchô, Kanda, Tokyo.

NIPPON NICHYOGAKKO KYOKAI (The National Sunday School Association of Japan). Dr. Tadaoki Yamamoto, president. Address: Nishikicho 1-chomé, Kanda, Tokyo.

ZENKOKU SHINSHOKU KAI (The all-Japan Shinto Union). Rentaro Mizuno, president. Address: Wakagicho, Shibuya, Tokyo.

ZEN NIPPON BUKKYO SEINENKAI REMMEI (The League of Buddhist Y.M.A. of Japan). Keigan Omura, president. Address: 10 Hitotsubashidori, Kanda, Tokyo.

FINE ARTS

KOKUMIN BIJUTSU KYOKAI (The National Art Association). Established in 1931; Dr. Viscount Masatoshi Okochi, president; membership 189. The object of the Association is to study and promote every style of fine arts. Issues "Kokumin Bijutsu" (National Art). Address: 51 Kiridoshizaka-machi, Hongo, Tokyo.

NIKA KAI. Established in 1914; Tokusaburo Masamuné, director; membership 23. The object is to promote the production of new style fine arts. Address: 17 Banshumachi, Yotsuya, Tokyo.

NIPPON BIJUTSU IN (The Institute of Japanese Art). Established in 1914; Takan Yokoyama, president; membership 179. The purpose is to study Japanese fine arts and hold general exhibitions for the works prepared by those interested. Issues reports occasionally. Address: Kami-misaki-minamicho, Yanaka, Shitaya, Tokyo.

NIPPON BIJUTSU KYOKAI (The Japanese Institute of Fine Arts). Established in 1883; Count Keitaro Kaneko, president; membership 1,115. The object is to study fine arts and hold art exhibitions for the works prepared by members. Issues reports. Address: Ueno Park, Tokyo.

NIPPON KOGEI BIJUTSUKAI (The Japan Applied Arts Association). Established in 1928; membership 250. The purpose of the Association is to aid the advancement of applied arts in Japan. Issues reports. Address: 16 Yanaka Majimacho, Shitaya, Tokyo.

NIPPON JIYU GADAN (The Free Painting Society of Japan). Established in 1919; secretaries in charge by turn; membership

10. Address: Care of Mr. Hirota, Demizu, Karasumarudori, Kyoto.

NIPPON SOGAKA KYOKAI (The Japan Illustrators' Association). Established in 1928; Seiko Unno, president; membership 73. Issues reports. Address: 180 Kogaicho, Azabu, Tokyo.

NIPPON SUISAIGA KAI (The Water-Colour Painting Society of Japan). Established in 1913; secretaries in charge; membership 135. Issues Mizue (Water-Colour Painting). Address: 2 Yushimaatenjincho 3-chomé, Hongo, Tokyo.

NIPPON UKIYOE KYOKAI (The Japan Ukiyoe Association). Established in 1922; Marquis Yorisada Tokugawa, president; membership 300. Issues "Ukiyoe No Kenkyu" (Study of Ukiyoe). Address: Care of Ochiai, 9 Fujimicho 3-chomé, Kojimachi, Tokyo.

SHUNYO KAI Established in 1922; Genjehiro Adachi, president; membership 33. Issues reports. Address: c/o Mr. Adachi, 422 Denenchofu, Omori, Tokyo.

SUIKO KAI Established in 1924; secretaries in charge; membership 8. The purpose is to study and protect old art works. Issues "Ezuroku" (Reprints). Address: Care of Mr. Matsuda, Ozaki, Chojamaru, Shinagawa, Tokyo.

TAIHEIYO GA KAI (The Pacific Art Society). Established in 1902; secretaries in charge; membership 53. The object is to study the Occidental art sculpture. Address: 1 Yanaka Mashimacho, Shitaya, Tokyo.

TEIKOKU GEMUTSU IN (The Imperial Art Academy). Established in 1937; Toru Shimizu, president; membership 72; Object, make study of important matters concerning fine arts, music and literature and answer to the questions put before them by the Education Minister on those subjects. Address: The Ministry of Education, Marunouchi, Tokyo.

TODAI HOGA KAI Established in 1925; Somel Yuki, president; membership 257. This organization exists for the study of Japanese art. Address: Care of Mr. Kano, 68 Kanasugi Hamamachi, Shiba, Tokyo.

MUSIC

BUKKYO ONGAKU KYOKAI (The Buddhist Music Association). Established in 1928; Marquis Tauncyuu Nakamikado, president; membership Buddhist Associations. Address: Care of the Bureau of Religion, the Department of Home Affairs, Tokyo.

DAINIPPON SAKKYOKUKA KYOKAI (The Japan Composers' Association),

Rentaro Mizuno, president. Address: c/o Mr. Komatsu, 435 Asagaya 3-chomé, Suginami, Tokyo.

DOSEI KAI (The "Dosei-Kai" Music Society). Established in 1894; Kaju Norisugi, president; membership 812. Issues reports. Address: Care of Tokyo Academy of Music, Ueno Park, Shitaya, Tokyo.

HOSHO KAI (The Hoshô Association). Established in 1911; Count Yoritoshi Matsudaira, president; membership 1,400. The purpose of the Association is to encourage the Hoshô School of "No". Address: 1 Motomachi, Hongo, Tokyo.

KAIGUN GUNGAU TAI. (The Japanese Navy Band). Established in 1908; Seigo Naito, head; membership 70. Address: Minami-Odawaracho, Kyobashi, Tokyo.

KANZE KAI Established in 1900; Sakon Kanze, president; membership 800. The purpose of this organization is to study the Kanze school "No" music. Issues a journal "Kanze." Address: 10 Shin-Ogawacho 2-chomé, Ushigomé, Tokyo.

KISARAGI SHI (The Kisaragi Society). Established in 1910; Ikko Motoori, head; membership 60. The purpose is to study music in general. Address: The Tsutsumi Building, Shimbashi, Tokyo.

KIYOMOTO KAI Established in 1914; Enju Tayu, head. The object is to study "Kiyomoto-bushi." Address: 48 Takana- wa, Shiba, Tokyo.

NAGAUTA FUYOKAI Established in 1912; Sakichi Kineya, head; membership 300. The purpose is to study the music of this school. Address: 9 Hirakawacho, 4 chomé, Kojimachi, Tokyo.

NIPPON KOKYO ONGAKU KYOKAI (The Japan Symphony Association). Established in 1920; Kosaku Yamada, leader; membership 30. The purpose is to promote and propagate symphony. Issues "Kokyogaku" (Symphony). Address: 29 Gobancho, Kojimachi, Tokyo.

NIPPON KYOIKU ONGAKU KYOKAI (The Educational Music Association of Japan). Established in 1927; Kaju Norisugi, president; membership 4,500. The purpose is to promote educational music. Issues "Kyoiku Ongaku" (Educational Music). Address: care of the Tokyo Academy of Music, Ueno Park, Shitaya, Tokyo.

SHOKYOKU KYOKAI (The Koto Music Association). Established in 1917; Keishô Imai, president; membership 500. The purpose is to study and propagate "koto" music. Issues "Sankyoku" (Three Instruments). Address: care of Mr. Imai, 225 Motomuracho, Azabu, Tokyo.

TON KAI Lead by Shizue Fujikagé.

The purpose of the Society is to establish a new school of "Buyo" (Japanese dance) and to promote this school. The Society issues pamphlets. Address: 6 Kasumicho, Azabu, Tokyo.

TOKIWAZU KENKYU KAI (The "Tokiwazu" Performance Association). Matsuo Tayu, president. The purpose is to give recitals. Address: 1013 Nishigahara, Takinogawa, Tokyo.

TOKYO MANDOLIN CLUB. Established in 1914; Shingi Miyata, head; membership 40. The purpose is to study mandolin and guitar. Issues "Ongaku Shimbun" (Music News). Address: 8 Tansumachi, Azabu, Tokyo.

TOKYO ORATORIO KYOKAI (The Tokyo Oratorio Society). Established in 1925; membership 60. The purpose is to promote and propagate religious music. Address: Care of the Sunday School Association, 1 Mitoshirocho 7-chomé, Kanda, Tokyo.

TOYAMA GAKKO GUNGAUTAI (The Military Band of the Toyama School). Established in 1896; Kunichi Okada, 2nd class music officer, leader; membership 120. Address: Toyamacho, Ushigomé, Tokyo.

UTAZAWA KAI Established in 1922; Shiba Kin Utazawa, president; membership 100. The Association aims at the practice and study of "Utazawa." Address: 3 Kobikicho 6-chomé, Kyobashi, Tokyo.

YOKYOKU KENKYU KAI (The "Yokyoku" Study Association). Established in 1913; Shin-ami Nakamura, president; membership 763. The object is to study and propagate the Kanze School "Uta." Issues Yokyoku Shimpô (Yokyoku News). Address: 24 Daibancho, Yotsuya, Tokyo.

ZEN NIPPON HARMONICA RENMEI (All-Japan Harmonica League). Established 1927; Taiko Mano, head; membership 50,000. The purpose is to study harmonica music. Issues "Harmonica News" Address: 853 Nippori 8-chomé, Arakawa, Tokyo.

SOCIAL FRIENDSHIP

DENKI CLUB (The Electric Enterprises' Club). Established in 1922; Kei-jiro Inoué, president. Address: 3 Yurakucho 1-chomé, Kojimachi, Tokyo.

FUKUOKA ROTARY CLUB Saburo Inuzuka, president. membership 44. Address: Ginko Shukaisho, Fukuoka.

KAZOKU KAIKAN (The Peers' Hall). Established in 1874; Prince Nobusuké Takatsukasa, president; membership 1,255. Address: 1 Sannencho, Kojimachi, Tokyo.

KOBE ROTARY CLUB The aim is to

improve civic service and to advance international good-will. Hiroshi Kurose, president. Address: Oriental Hotel, Kojimachi, Kobé.

KOJUNSHA Established in 1870; Dr Kiroku Hayashi, president; membership 1,780. Address: 4 Ginza 6-chomé, Kyobashi, Tokyo.

KYOTO ROTARY CLUB Shotaro Shimomura, president. Address: Kyoto Hotel, Kawaramachi, Kyoto.

MARUNOUCHI CLUB Senichiro Horie, president. Address: The Marunouchi Building, Kojimachi, Tokyo.

NAGOYA ROTARY CLUB Risaburo Toyoda, president. Address: The Nagoya Shoko Kaigisho, Nakaku, Nagoya.

NIHON (NIPPON) CLUB Established in 1898; Prince Iyesato Tokugawa, president; membership 930. Address: 12 Marunouchi, Tokyo.

NIPPON KOGYO CLUB (The Industrial Club of Japan). Established in 1917; Shintaro Ohashi, president; membership 1,030. Issues reports. Address: Care of the Nihon Club, 2 Marunouchi 1-chomé, Tokyo.

OSAKA CLUB Hanji Iijima, president. Address: 5 Imabashi, Higashiku, Osaka.

OSAKA ROTARY CLUB Chozaburo Kusumoto, president. Address: 6 Imabashi 4-chomé, Higashiku, Osaka.

TAIWAN CLUB Yukisuké Sakai, president. Address: The Showa Building Marunouchi, Kojimachi, Tokyo.

TOKYO CLUB Address: Sannencho 1-chomé, Kojimachi, Tokyo.

TOKYO ROTARY CLUB Yoshikiyo Oshima, president. Address: The Marunouchi Building, Kojimachi, Tokyo.

YOKOHAMA ROTARY CLUB Yozo Nomura, president. Address: 1 Hayashicho, Kanagawaku, Yokohama.

SPORTS AND ATHLETICS

DAI NIPPON BUTOKU KAI Established in 1908; General Soroku Suzuki, president; membership 2,500,000. The purpose of this organization is to study and encourage martial arts. Issues a journal. Address: Okazaki Park, Kyoto.

DAI NIPPON SUMO KYOKAI (The Wrestling Association of Japan). Established in 1925; Masahori Hirose, chief director; membership 1,000. Issues "Kaku-do" (Art of Wrestling). Address: 25 Motomachi, Honjo, Tokyo.

DAI NIPPON TAIKU KYOKAI (The Japan Amateur Athletic Association). Established in 1907; Matahiko Oshima, president; membership 16 organizations. The object is to encourage and guide

athletics and physical culture. Issues a journal. Address: The S. M. R. Building, Akasaka, Tokyo.

KODO KAN Established in 1909; Jigoro Kano, president; membership about 130,000. The purpose is to train body and mind by means of Jujutsu. Issues "Judo" and one more magazine. Address: 1 Koshikawamachi, Koishikawa, Tokyo.

MEIJI JINGU TAIKU KAI (The Meiji Jingu Physical Culture Association). Established in 1924; Ryokitsu Arima, president; membership, all the organizations of physical culture. The object is to hold general athletic meeting in honour of the Meiji Shrine. Address: Care of the Education Department, Tokyo.

NIPPON JOBA KYOKAI (The Japan Horse-Riding Association). Established in 1922; Count Yorinaga Matsudaira, president; membership 147 organizations and 55 individuals. Issues reports. Address: Yonei Building, 2 Ginza, Tokyo.

NIPPON JOSHI TAIKU REMMEI (The Japan Women's Sporting League). Established in 1882; Tomosada Kôsa, president. The League has an object in view to take part international female athletic meetings. Address: Care of the Faculty of Medicine of the Osaka Imperial University, Osaka.

NIPPON BUGBY ASSOCIATION Established in 1927; Kikan Takagi, president; membership 305. Issues a journal. Address: The Kogyo Building, 5 Ginza, Kyobashi, Tokyo.

NIPPON SANGAKU KAI (The Japan Alpine Association). Established in 1906; Ritaro Kogure, president; membership 900. Issues "Sangaku" (Mountains). Address: Care of the Nippon Sangaku Kai, The Fujiya Building, Kotohiracho, Shiba, Tokyo.

NIPPON SUIOKYOGIREMMEI (The Japan Aquatic Sporting League). Established in 1880; Dr. Itsutaro Suehiro, president; membership 119 organizations. Issues reports. Address: The Marunouchi Building, Marunouchi, Tokyo.

NIPPON TEIKYU KYOKAI (The Japan Tennis Association). Established in 1922; Eikichi Katsuda, president; membership local organizations. Issues reports. Address: The Ando Shippo Building, 4 Ginza 5-chomé, Kyobashi, Tokyo.

TEIKOKU KEIBA KYOKAI (The Imperial Horse-Race Association). Established in 1921; Count Yorinaga Matsudaira, president; membership 11 organizations. Address: 15 Komagome 4-chomé, Toshima, Tokyo.

ZEN NIPPON AMATEUR KENTO REMMEI (The All Japan Amateur

Pugilists' League). Established in 1924; Lieut. Bun General Jiro Horiuchi, president; membership 5 organizations. Address: Nippon Building, Uchisaiwaicho, Kojimachi, Tokyo.

ZEN NIPPON BIKUJO KYOGI REMMEI (The All Japan Athletic League). Established in 1925; Ryoza Hiranuma, president; membership 26 organizations. Issues a monthly. Address: The 6th Building, Nakadori, Marunouchi, Kojimachi, Tokyo.

ZEN NIPPONSKI REMMEI (The National Ski Association of Japan). Established in 1925; Saburo Kojima, president; membership 45,120. Issues Ski Year Book. Address: Care of Mr. Ogawa, 308 Komagome Shinmeicho, Hongo, Tokyo.

ZEN NIPPON TAIKU DANSU REMMEI (The All Japan Physical Culture Dance League). Established in 1931; Baron Ken Yamakawa, president. Address: Care of the Department of Education, Tokyo.

ZEN NIPPON TAISO REMMEI (The All Japan Physical Exercise League). Established in 1930; Ryoza Hiranuma, president; membership 1,200. The purpose is to encourage physical exercises and unify physical culture associations in Japan. Issues "Taiso" (Physical Exercises). Address: Care of the Department of Education, Tokyo.

WOMEN

AIKOKU FUJIN KAI (The Patriotic Women's Association). Established in 1901; Hisako Motono, president; membership 2,700,000. The purpose is to succour the bereaved families of disabled soldiers. Issues "Aikoku Fujin" (Patriotic Women). Address: 5 Kudan 1-chomé, Kojimachi, Tokyo.

CHUO FUJIN KAI (The Central Women's Association). Established in 1927; Kansenaga Mashiko, president; membership 20,000. The purpose is to keep connections among various women's associations in Japan. Issues "Eikyu" (Permanence). Address: 1957; Nagasaki Minamimachi, Toshima, Tokyo.

DAI NIPPON RENGO FUJINKAI (The Federation of Women's Associations of Japan). Established in 1930; Nobuko Sanjonishi, president; membership local associations. The purpose is to promote home education. Issues "Katei" (Home). Address: 12 Shiba Park, Shiba, Tokyo.

FUJIN SANSEI DOMEI (The Women Suffrage Union). Established in 1923; Aiko Kawaguchi, president; membership 700. The object of the Union is to carry

out Woman suffrage movements. Issues reports. Address: 6 Uchisaiwaicho 1-chomé, Kojimachi, Tokyo.

FUJIN SETTLEMENT (The Women's Settlement). Established in 1931; Mumeo Oku, president. The purpose of the Settlement is to protect children and improve living conditions. Issues reports: 1 Kikugawacho, Honjo, Tokyo.

FUSEN KAKUTOKU DOMEI (The Women's Suffrage League of Japan). Established in 1924; Fusae Ichikawa, president; membership 1,595. Issues "Fusen" (Woman Suffrage). Address: 5 Qwaricho, Yotsuya, Tokyo.

KIRISUTOKYO JOSHI SEINENKAI NIPPON DOMEI (The League of Y.W.C.A. of Japan). Established in 1905; Matsuko Tsuji, president; membership 7,000. Issues "Joshi Seinen Kai" (Y.W.C.A.). Address: 13 Nishikicho 1-chomé, Kanda, Tokyo.

NIPPON JOI KAI (The Medical-Women's Association of Japan). Established in 1902; Dr. Yayoi Yoshioka, president; membership 3,400. Issues reports: 3 Hongo 2-chomé, Hongo, Tokyo.

NIPPON KIRISUTOKYO FUJIN KYOFU KAI (The Japan Christian Women's Temperance Society). Established in 1896; Chiyo Ozaki, president; membership 9,500. The purpose is to promote abstinence, moral and religious education. Issues "Fujin Shimpô" (Women's News). Address: 360 Hyakuninamachi 3-chomé, Okubo, Yodobashi, Tokyo.

NIPPON SEKLUJI SHI TOKUSHI KANGOFU KAI (The Japanese Red-Cross Volunteer Nurses Association). Established in 1887; Eiko Nabeshima, president; membership 22,400. Issues "Haku Ai" (Universal Love). Address: Shiba Park, Shiba, Tokyo.

RIKUKAIGUN SHOKO FUJINKAI (The Association of Military and Naval Officers' Wives). Momoko Kuroki, president; membership 20,000. The purpose is the discipline of woman's virtues. Issues "Misao" (Chastity). Address: 11 Wakamatsucho, Ushigomé, Tokyo.

SENTO HIRUTA YOKO HOME (St.

Hilda's Home). Established in 1891; in care of Sister Superior. The purpose is to help the children of the poor and encourage home industry. Address: 358 Shirokané Sankochô, Shiba, Tokyo.

TRAVELLING, SIGHT-SEEING, AMUSEMENT, ETC.

JAPAN TOURIST BUREAU (Nippon Ryoko Kyokai). Established in 1912. K. Kiyasu, president; membership 185. The purpose is to provide various facilities for foreign travellers. Issues "Tourist," a monthly. Address: The Tokyo Station Building, Marunouchi, Tokyo.

KOKUSAI RANKO KYOKAI (The Japan Travel Publicity Association). Established in 1931; Chikuhel Nakashima, president; membership 103. The purpose is to invite foreign tourists and propagate abroad the scenery. Address: Care of the Department of Railways, Marunouchi, Tokyo.

NIPPON INU HOZON KAI (The Association for the Preservation of Japanese Dogs). Established in 1928; Hiroshi Saito, president; membership 950. The object is to make researches of Japanese dogs. Issues "Nippon Inu" (Japanese Dogs). Address: 1,321 Setagaya 2-chomé, Setagaya, Tokyo.

NIPPON KIIN (The Japan "Go" Association). Viscount Nobuaki Makino, president. The purpose is to promote interest in "Go" playing. Issues "Kido" (the way of "Go"). Address: 1 Nagatacho 2-chomé, Kojimachi, Tokyo.

NIPPON ONSEN KYOKAI (The Hot Spring Association). Established in 1930; Prince Sanetaka Ichijo, president; membership 1,480. The purpose is to invite foreign tourists. Issues "Onsen" (Hot Spring). Address: Care of the Japan Tourist Bureau, Tokyo.

NIPPON TORI KENKYU KAI (The Association for the Study of Japanese Birds). The purpose is to study birds. Address: Care of the Bird Co., Kudansakaué, Kojimachi, Tokyo.

LIST OF LITERARY WORKS ON JAPAN

(470 representative books and periodicals in Western languages)

General Works

- Anesaki, M.—Art, Life and Nature in Japan. Boston, Marshall Jones, 1933.
- Akagi, R. H.—Japan's Foreign Relations, 1542-1936. Tokyo, Hokuseido.
- Brinkley, F.—Japan Described and Illustrated by the Japanese. Written by Eminent Japanese Authorities and Scholars. 10 vols. Boston, J. B. Millet, 1897. pp. 382.
- Brinkley, Captain F.—Japan—Its History, Arts and Literature. 8 vols. (Oriental Series, Japan and China, Vols. I-VIII). Boston and Tokyo, J. B. Millet, 1901-1902. pp. 2,478.
- Bryan, J. I.—Japan from Within. An inquiry into the political, industrial, commercial, financial, agricultural, armament and educational conditions of modern Japan. London, T. Fisher Unwin, 1924. pp. 288.
- Department of Agriculture and Commerce.—Japan in the Beginning of the Twentieth Century. London, John Murray, 1904. pp. 828.
- Fujiwara, G.—The Spirit of Japanese Industry. Tokyo, Hokuseido.
- Hedges, F. H.—In Far Japan. Tokyo, Hokuseido.
- Hershey, A. S. and Susanne W.—Modern Japan. Social—Industrial—Political. Indianapolis, Bobbs-Merrill, 1919. pp. 382.
- Lee, F. H.—Days and Years in Japan. Tokyo, Hokuseido, 1935.
- MacGovern, W. M.—Modern Japan, Its Political, Military and Industrial Organization. N. Y., Scribner, 1921.
- Mitford, A. B. (Lord Redesdale)—Japan's Inheritance. The Country, Its People and their Destiny. London, Unwin, 1913.
- Nitobe, I.—The Japanese Nation, its Land, its People, and its Life. N. Y. and London, Putnam, 1912.
- Nitobe, I.—Japan. Some Phases of her Problems and Development. London, Benn, 1931. [Modern World Series.]
- Nitobe, I. and others—Western Influences in Modern Japan. Chicago, The University of Chicago Press, 1931.
- Norman, H.—The Real Japan. Studies of Contemporary Japanese Manners, Morals, Administration, and Politics. London, T. Fisher Unwin, 1892.
- Porter, R. P.—Japan, the New World-Power, being a detailed account of the progress and rise of the Japanese Empire. London, etc., Humphrey Mil-

- ford, 1915. pp. 789, 7 maps.
- Powers, H. H.—Japan. N. Y., Macmillan, 1923.
- Redman, H. V.—Japan in Crisis. London, Allen and Unwin, 1935.
- Ricci, A., tr.—The Travels of Marco Polo. Translated into English from the text of L. F. Benedetto. (Broadway Travellers). With an Introduction and Index by Sir E. Denison Ross. London, George Routledge and Sons, 1931.
- Robertson-Scott, J. W.—The Foundations of Japan. N. Y., Appleton, 1922. [Treats principally of rural life.]
- Ronaldshay, (The Earl of)—A Wandering Student in the Far East. 2 vols. London, William Blackwood and Sons, 1908. pp. 664.
- Scherer, J. A. B.—Japan's Advance. Tokyo, Hokuseido.
- Siebold, P. F. von—Nippon. Archiv zur Beschreibung von Japan. Vollständiger Neudruck der Urausgabe zur Erinnerung an Philipp Franz von Siebold's erstes Wirken in Japan 1823-1830. Herausgegeben vom Japan-Institut, Berlin, 5 Bände. Berlin, E. Wasmuth, 1930-31. [Original-Ausgabe in 7 Bänden, Leiden 1832-52]. I-B2-16.
- Sturge, E. A.—The Spirit of Japan. Tokyo, Sturge Zenshu Kankokai, 1934.
- Wainwright, Jr., S. H.—Beauty in Japan. N. Y., B. P. Putnam's Sons, 1935.
- Walton, Rev. W. H. M.—Scrambles in Japan and Formosa. London, Arnold, 1934. [Mountaineering.]
- Weston, W.—A Wayfarer in Unfamiliar Japan. London, Methuen, 1925. [Rural travels.]
- Woodhead, H. G. W.—Adventures in Far Eastern Journalism. Tokyo, Hokuseido. pp. 280.

Civilization

- Grousset, R.—The Civilizations of the East. Vol. IV, Japan, translated from the French by Catherine Alison Phillips. London, Hamish Hamilton, 1934.
- Hearn, L.—Kokoro. Hints and Echoes of Japanese Inner Life. London, Gay and Hancock, 1914. [Various editions.]
- King-Hall, S.—Western Civilization and the Far East. London, Methuen & Co., Ltd., 1924.
- Longford, J. H.—Japan of the Japanese. London, Pitman, 1915. [2nd edition.]
- Nitobe, I.—Japanese Traits and Foreign Influences. London, Trubner, 1927.

- Nitobe, I.—*Bushido. The Soul of Japan.* New York and London, G. P. Putnam's Sons, 1905. pp. 203.
- Okakura, K.—*The Book of Tea.* N. Y., Duffield, 1919.
- Peery, R. B.—*The Gist of Japan. The Islands, Their People and Missions.* New York, etc., Fleming H. Revell Co., 1897. pp. 317.
- Satomi, K.—*Japanese Civilization. Its Significance and Realization. Nichirenism and the Japanese National Principles.* London, Kegan Paul, Trench, Trubner & Co., 1923. pp. 238.
- Saunders, K.—*A Pageant of Asia. A Study of Three Civilizations.* London, Humphrey Milford, 1934. pp. 452.
- Anthropology and Ethnography**
- Batchelor, Rev. J.—*Alnu Life and Lore. Echoes of a Departing Race.* Tokyo, Kyobunkwan, 1927.
- Archaeology**
- Munro, N. G.—*Prehistoric Japan.* Yokohama, Kelly & Walsh, 1908.
- History**
- Asakawa, K.—*The Early Institutional Life of Japan.* Tokyo, Waseda University, 1903.
- Asakawa, K.—*The Russo-Japanese Conflict.* Westminster, Constable, 1904.
- Bailey, T. A.—*Theodore Roosevelt and the Japanese-American Crisis. An account of the international complications arising from the race problem on the Pacific Coast.* London, Humphrey Milford, 1934. pp. 363.
- Ballard, Admiral G. A.—*The Influence of the Sea on the Political History of Japan.* London, Murray, 1921.
- Becker, J. E. de—*Feudal Kamakura. Outline Sketch of the History of Kamakura from 1185 to 1333.* Yokohama, Kelly and Walsh, 1908. pp. 154.
- Chang, Chung-fu—*The Anglo-Japanese Alliance.* Baltimore, The Johns Hopkins Press, 1931. pp. 315.
- Chamberlain, B. H., tr.—*Translation of "Ko-ji-ki" or "Records of Ancient Matters."* 2nd edition, with annotations by the late W. G. Aston. Kobe, J. L. Thompson & Co., 1932. pp. 495.
- Clement, E. W.—*A Short History of Japan.* Tokyo, Kyobunkwan, 1926. [New, revised edition.]
- Dennett, T.—*Americans in Eastern Asia.* N. Y., Macmillan, 1922.
- Gowen, H. H.—*An Outline History of Japan.* N. Y., Appleton, 1927.
- Griffis, W. E.—*The Mikado's Empire. Two Books.* New York, Harper and Brothers, 1877. pp. 635.
- Gubbins, J. H.—*The Progress of Japan, 1853-1871.* Oxford, Clarendon Press,

- 1911.
- Gubbins, J. H.—*The Making of Modern Japan.* London, Seeley, Service, 1922.
- Hara, K.—*An Introduction to the History of Japan.* N. Y., B. P. Putnam's Sons, 1920.
- Hildreth, R.—*Japan As It Was and Is.* Chicago, McClurg, 1906. 2 vols. [E. W. Clement, ed.]
- History of the Empire of Japan. Compiled and translated for the Imperial Japanese Commission of the World's Columbian Exposition, Chicago, U. S. A., 1893. [Translator: Captain Brinkley]. Tokyo, Dai Nippon Toshō Kaishiki Kwaiisha, 1895. pp. 426, with 36 plates and a map.
- Kawakami, K. K.—*American-Japanese Relations.* New York and London, Fleming H. Revell Co., 1912. pp. 370.
- Latourette, K. S.—*The Development of Japan.* N. Y., Macmillan, 1918.
- Lauman, C.—*Leaders of the Meiji Restoration in America.* Tokyo, Hokusendo.
- Longford, J. H.—*Japan.* London, Hodder & Stoughton, 1923. [The Nations of To-day Series, edited by J. Buchan.]
- Longford, J. H.—*The Story of Old Japan.* London, Chapman and Hall, 1910.
- Madden, M. W.—*Women of the Meiji Era.* N. Y., Revell, 1919.
- McLaren, W. W.—*A Political History of Japan during the Meiji Era.* London, Allen and Unwin, 1916.
- Murdoch, J.—*A History of Japan.* 3 vols. London, Trubner, 1925 and 1926. (2nd impression). pp. 2233 [A standard work on political history in English.]
- Murray, D.—*Japan.* London, Unwin, 1920. (New edition, revised by J. H. Longford.) [The Story of the Nations Series.]
- Okakura, K.—*The Awakening of Japan.* N. Y., Japan Society, N. Y., 1921.
- Okuma, Count S., comp.—*Fifty Years of New Japan.* (Kaikoku Gojūnen Shi). 2 vols. London, Smith, Elder & Co., 1910. pp. 1,201.
- Paske-Smith, M.—*Western Barbarians in Japan and Formosa in Tokugawa Days, 1603-1868.* Kobe, Thompson, 1930.
- Reed, Sir E. J.—*Japan: Its History, Traditions, and Religions.* 2 vols. London, John Murray, 1880. pp. 721.
- Saito, H.—*Japan's Policies and Purposes.* Boston, Marshall Jones Co., 1935. pp. 231.
- Sansom, G. B.—*Japan. A short Cultural History.* London, The Cresset Press, 1932. pp. 537.

- Satow, Sir E. M.—*A Diplomat in Japan.* London, Seeley, Service, 1921.
- Satow, Sir E. M.—*A History of Japan.* Tokyo, Nishigaki Shuppan Kyokwai, 1908.
- Scherer, J. A. B.—*The Romance of Japan through the Ages.* Tokyo, Hokusendo Press, 1933. pp. 325, 12 plates.
- Scherer, J. A. B.—*Three Meiji Leaders: Ito, Nogi, Togo.* Tokyo, Hokusendo.
- The Transaction of the Asiatic Society. —*Japanese Classics, Early Japanese Law and Administration, An Outline of Recent Japanese Archaeological Research in Korea, in its Bearing upon Early Japanese History, The Image of Erasmus in Japan, and others.* (In XLVII volumes).
- Young, A. M.—*Japan under Taisho Tenno, 1912-1926.* London, Allen and Unwin, 1928.
- Biography**
- Armstrong, C.—*Just Before the Dawn. the Life and Work of Ninomiya Sontoku.* N. Y., Macmillan, 1913.
- Davis, Rev. J. D.—*A Sketch of the Life of Rev. Joseph Hardy Neesima, LL. D., President of Doshisha, Kyoto.* Tokyo, Maruya [Maruzen], 1890.
- Dening, W.—*The Life of Toyotomi Hideyoshi.* Kobe, Thompson, 1930. [3rd edition, with preface, notes and an appendix by M. E. Dening.]
- Fukuda, I.—*Sketches of Men and Life.* Tokyo, Kenkyusha, 1933.
- Hall, J. W. (Upton Close)—*Eminent Asians.* N. Y., Appleton, 1928.
- Kiyooka, E. (tr.)—*The Autobiography of Fukuzawa Yukichi.* Tokyo, Hokusendo, 1934.
- Miyamori, A.—*A Life of Mr. Yukichi Fukuzawa,* (revised by E. H. Vickers.) Tokyo, Maruzen, 1902.
- Morris, J.—*The Makers of Japan. A Series of biographies of H.I.M. the present Emperor and twenty-one Japanese statesmen.* London, Methuen, 1906.
- Nakamura, K.—*Prince Ito. The Man and Statesman.* New York, Anraku Publishing Co., 1910. pp. 114.
- Ogasawara, Viscount N.—*Life of Admiral Togo.* Tokyo, Seito Shorin, 1934. [Translated by J. and T. Inouye.]
- Ponsonby, R.—*The Imperial Family of Japan. Giving the Lineage of the Oldest Dynasty in the World.* Kobe. "Japanese Chronicle" Office, 1917. pp. 109.
- Stephenson, E. S. and Asano, W.—*Famous People of Japan (ancient and modern).* Yokohama, Kelly & Walsh, 1911.
- Takekoshi, Y.—*Prince Saionji.* Kyoto, Ritsumeikan University, 1933. [K.

- Nariaki, translator.]
- Uchimura, K.—*Japan and the Japanese. Essays.* Tokyo, The Minyusha, 1894. pp. 119.
- Washburn, S.—*Nogi, a Man against the Background of a Great War.* N. Y., Holt, 1913.
- Wright, H. C. S.—*With Togo.* London, Hurst and Blackett, 1905.

Philosophy

- Armstrong, R. C.—*Light from the East: Studies in Japanese Confucianism.* Toronto, Univ. of Toronto Studies, 1913.
- Holtom, D. C.—*The Political Philosophy of Modern Shinto. Transactions of the Asiatic Society of Japan, Vol. XLIX, Pt. II.* Tokyo, Asiatic Society of Japan, 1922.
- Hoshino, K. (tr.)—*The Way of Contentment (by Kaibara Ekken).* London, Murray, 1913. [The Wisdom of the East Series.]
- Iwahashi, T.—*Light from Darkness.* Tokyo, Kyobunkwan, 1932. pp. 94.
- Okakura, Y.—*The Japanese Spirit.* London, Constable, 1905.
- Okakura, Y.—*The Life and Thought of Japan.* London, Dent, 1913.
- Satomi, K.—*The Discovery of Japanese Idealism.* London, Trubner, 1924.
- Tsuhida, K.—*Contemporary Thought of Japan and China.* London, Williams and Norgate, 1927. [Library of Contemporary Thought.]

Religion

- Anesaki, M.—*History of Japanese Religion.* London, Trubner, 1930.
- Anesaki, M.—*Japanese Mythology. (Mythology of all Races, Vol. VIII).* Boston, 1928.
- Anesaki, M.—*Nichiren, the Buddhist Prophet.* Cambridge, Harvard University Press, 1916.
- Anesaki, M.—*A Concordance to the History of Kirishitan Missions (Catholic Missions in Japan in the 16th and 17th Centuries).* Tokyo, 1930. pp. 225.
- Armstrong, R. C.—*Buddhism and Buddhists in Japan.* N. Y., Macmillan, 1927.
- Aston, W. G.—*Shinto, the Way of the Gods.* London, Longmans, Green, 1905.
- Aston, W. G.—*Shinto. The Ancient Religion of Japan.* London, Constable, 1921. pp. 83.
- Brumbaugh, T. T.—*Religious Values in Japanese Culture.* Tokyo, Kyobunkwan, 1934. pp. 154.
- Bureau of Religions (Dept. of Education)—*A General View of the Present Religious Situation in Japan.* Tokyo, 1920.
- Cazy, O.—*A History of Christianity in*

- Japan. 2 vols. N. Y., Revell, 1900.
- Charles, P.—Le premier Jésuite japonais (Collection Xaveriana, 12e Série, No. 138). Louvain, Museum Lessianum, 1935.
- Coates, H. H. and Ishizuka, R.—Honen the Buddhist Saint. His Life and Teaching. Compiled by Imperial Order, Translation, historical introduction, explanatory and critical notes. Kyoto, Chionin; Tokyo, Maruzen; Kyobunkwan, 1925.
- Davis, F. H.—Myths and Legends of Japan. London, Harrap, 1917.
- Ellot, Sir C.—Japanese Buddhism. London, Arnold, 1935.
- Harada, T.—The Faith of Japan. N. Y., Macmillan, 1914.
- Kato, G.—A Study of Shinto, the Religion of the Japanese Nation. Tokyo, Meiji Japan Society, 1926.
- Knox, G. W.—The Development of Religion in Japan. N. Y., Putnam, 1907.
- Lloyd, A.—The Creed of Half Japan. London, Smith, Elder, 1912.
- McGovern, W. M.—A Manual of Buddhist Philosophy. Vol. I. Cosmology. London, Trubner, 1923. [Trubner's Oriental Series.]
- Nanjio, B.—A Short History of the Twelve Japanese Buddhist Sects. Tokyo, Bukkyo-sho Ei-yaku Shuppansha, 1886. pp. 172.
- Reischauer, A. K.—Studies in Japanese Buddhism. N. Y., Macmillan, 1917, 1925.
- Steichen, M.—The Christian Daimyos. A Century of Religious and Political History in Japan [1549-1650]. Tokyo, 1903.
- Suzuki, D. T.—An Introduction to Zen Buddhism. Kyoto, The Eastern Buddhist Society, 1934.
- Visser, Dr. W. de—Ancient Buddhism in Japan. Sutras and Ceremonies in use in the Seventh and Eighth centuries and their history in later times. 2 vols. Leiden, Brill, 1935.
- Waley, A.—Zen Buddhism and its Relation to Art. London, 1922.
- Yamabe, S. and Beck, L. A. (tr.)—Buddhist Psalms (by Shinran Shonin). London, Murray, 1921. [The Wisdom of the East Series.]

Language

- Akada, K. and Satomi, J.—How to Speak Japanese Correctly. (Seisaku Nihon Gogaku). Revised by M. N. Wyckoff. Tokyo, Okazakiya Shoten, 1933. pp. 147.
- Aston, W. G.—A Grammar of the Japanese Spoken Language. Yokohama, Lane, Crawford, 1888. [4th edition.]
- Aston, W. G.—A Grammar of the Japa-

- nese Written Language. London, Luzac, 1904. (3rd edition, revised.) [Luzac's Oriental Grammars Series, V.]
- Bonneau, G.—Introduction à l'idéographie japonaise. La forêt des symboles. (Publication Hors-Série pour servir d'introduction pratique à la Collection Yoshino). Paris, Paul Geuthner, 1933. pp. 248.
- Chamberlain, B. H.—A Handbook of Colloquial Japanese. Yokohama, Kelly & Walsh, 1907. [4th edition, revised.]
- Chamberlain, B. H.—A Practical Introduction to the Study of Japanese Writing (Mojji no Shirube). London, Lockwood, 1905. [2nd edition, revised.]
- Dol, K.—Basic Japanese. Tokyo, Rokuselkwan, 1935.
- Ekuchi, T. and Omoto, K.—A Japanese-English Dictionary. Revised and enlarged by T. Hasegawa. Tokyo, Nissin-do, Shinko-do, & Co., 1887. pp. 472.
- Grossmann, Fred. N.—Japanese without a Teacher. 6th edition. Kobe, Kawase and Sons, 1934. pp. 306.
- Hand-Book of the Japanese Language for the Use of Tourists and Residents. Yokohama, etc., Kelly and Walsh, 1916. pp. 297.
- Hepburn, J. C.—A Japanese-English and English-Japanese Dictionary. Tokyo, Z. P. Maruya & Co., 1887. pp. 1033.
- Hoffmann, J. J.—A Japanese Grammar. Leiden, A. W. Sythoff, 1863. pp. 348.
- Imbrie, W.—Handbook of English-Japanese Etymology. Tokyo, etc., S. Tsujimoto & Co., 1887. pp. 207.
- Isemonger, N. E. (Comdr.)—The Elements of Japanese Writing. London, Royal Asiatic Society, 1929.
- Koop, A. J. and Inada, H.—Japanese Names and How to Read Them. Meiji Benran. London, Eastern Press, 1928. pp. 552.
- Pfizmaier, A.—Japanische Etymologien. Wien, in Commission bei Karl Gerold's Sohn, 1875. ss. 84.
- Plaut, H.—Grammaire de la langue japonaise parlée. Méthode Gaspey-Otto-Sauer. Paris, etc., Jules Croos, 1907. pp. 392.
- Rose-Innes, A.—Beginner's Dictionary of Chinese-Japanese Characters and their Principal Compounds. Yokohama, Yoshikawa, 1924.
- Rose-Innes, A.—Conversational Japanese for Beginners. Yokohama, Yoshikawa, 1933. [5th edition.]
- Rose-Innes, A.—Japanese Phrase-book for Beginners and Tourists. Yokohama, Yoshikawa, 1935.

Literature

- Akimoto, S.—The Lure of Japan. Tokyo, Hokusaido.
- Aston, W. G.—A History of Japanese Literature. N. Y. and London, Appleton, [1925. Literatures of the World Series.]
- Ballard, S. (tr.)—Fairy Tales from Far Japan. London, Religious Tract Society, 1908. [Second edition.]
- Basho—Okuno Hosomichi or the Poetical Journey in Old Japan. Translated by Yaichiro Isobe. Tokyo, San Kaku Sha, 1931.
- Bell, E. S. and Ukai, E.—Eminent Authors of Contemporary Japan. (One-act Plays and Short Stories.) 3 vols. Tokyo, Kaitakusha, 1930.
- Bryan, J. I.—The Literature of Japan. (Home University Library). London, Thornton Butterworth, 1929. pp. 252.
- Calger, G.—Dolls on Display. Tokyo, Hokusaido.
- Chamberlain, B. H.—The Classical Poetry of the Japanese. London, Trubner, 1880. [Trubner's Oriental Series.]
- Chamberlain, B. H.—Japanese Poetry. London, Murray, 1910.
- Chamberlain, B. H., tr.—My Lord Bag-O-Rice and 3 others. Japanese Fairy Tale Series. Tokyo, Hasegawa, 1887-1922.
- Clarke, E. B.—Stray Leaves. Tokyo, Kenkyusha. pp. 320.
- Dautremere, J., tr.—Momotaro et 19 autres, Les Contes du Vieux Japon. Tokyo, T. Hasegawa, 1885-1913.
- Dickins, F. V. (tr.)—Chiushingura: or, the Loyal League. Tokyo, Maruya [Maruzen], 1879. [3rd edition, revised.]
- Dickins, F. V.—Primitive and Medieval Japanese Texts. 2 vols. Oxford, Clarendon Press, 1906.
- Eby, C. S., tr.—Tsure-Dzure-Gusa. Meditations of a Recluse by Kenko Hoshi. Tokyo, San Kaku Sha, 1934.
- Espada, G. J. de la, tr.—La boda de los ratones and 8 others. Leyendas y Narraciones Japonesas. Tokyo, T. Hasegawa, 1914.
- Espada, G. J. de la, tr.—Momotaro and 8 others. Cuentos del Japon Viejo. Tokyo, T. Hasegawa, 1914.
- Fenollosa, E. and Pound, E.—'Noh' or Accomplishment, a Study of the Classical Stage of Japan. London, Macmillan, 1916. pp. 268.
- Fischer, J.—Dew-drops on a Lotus Leaf. Tokyo, Kenkyusha. pp. 153.
- Florenz, K.—Geschichte der japanischen Litteratur. (Die Litteraturen des Ostens, Bd. X). Leipzig, C. F. Amelang, 1900. ss. 642.
- French, J. L. (ed.)—Lotus and Chry-
- santhemum: an Anthology of Chinese and Japanese Poetry. N. Y., Boni and Liveright, 1928.
- Gatenby, E. V.—The Cloud-Men of Yamato. Being an Outline of Mysticism in Japanese Literature. London, Murray, 1929. [The Wisdom of the East Series.]
- Hanazono, K.—The Development of Japanese Journalism. Tokyo, Tokyo Nichi Nichi, 1934.
- Harris, O.—Japanese Tales of All Ages. Tokyo, Hokusaido.
- Hearn, L.—Kwaidan. Stories and Studies of Strange Things. London, Cape, 1927. [Travellers' Library Series.]
- Hearn, L.—The Boy Who Drew Cats, and others. Japanese Fairy Tales. Tokyo, T. Hasegawa, 1898-1925.
- Hearn, L., tr.—Japanese Lyrics. (The New Poetry Series). Boston and New York, Houghton Mifflin Co., 1915. pp. 86.
- Hearn, L.—Complete Lectures on Poets. Edited by Ryuji Tanabe, Teisaburo Ochiai and Ichiro Nishizaki. Tokyo, Hokusaido, 1934. pp. 841.
- Hughes, G. and Iwasaki, Y. T.—New Plays from Japan. London, Benn, 1930.
- Hughes, G. and Iwasaki, Y. T.—Three Women Poets of Modern Japan. Seattle, University of Washington Press, 1927.
- Isikawa, T.—A Handful of Sand. Translated by Miss Shio Sakanishi. (Modern Japanese Poets Series, Vol. I). Boston, Marshall Jones Co., 1934. pp. 77.
- Isobe, Y.—The Story of Ancient Japan or Tales from the Kojiki. Tokyo, Sankakusha, 1928.
- James, K., tr.—The Ogre's Arm and others. Japanese Fairy Tale Series. Tokyo, Hasegawa, 1932.
- Jippensha Ikku—Hizakurige. Kobe, Japan Chronicle Press, 1929.
- Kagawa, T.—Across the Death-line. Kobe, Japan Chronicle, 1924. [Auto-biographical novel.]
- Kincaid, Zoë (Mrs. Penlington)—Kabuki, the Popular Stage of Japan. London, Macmillan, 1925.
- Lloyd, A., tr.—Imperial Songs, being Poems by I. M. The Emperor and Empress of Japan, the Crown Prince and Princess, and Other Imperial and Distinguished Personages. Tokyo, The Kinko-do Publishing Co., 1905. pp. 159.
- Lombard, F. A.—An Outline History of the Japanese Drama. London, Allen & Unwin, 1928.
- MacCauley, C.—Hyakunin-Isshu and Nori no Hatsune. Yokohama, Kelly & Walsh, 1917.

- MacCauley, C. and Dickins, F. V., tr.—Hyaku-Nin-Isshu or Single Songs of a Hundred Poets. Tokyo, San Kaku Sha, 1934. pp. 101.
- Matsuhara, I.—Min-ya, Folk Songs of Japan. Tokyo, Shinseido, 1927.
- Matsumoto, T.—Stories of Fifty Japanese Heroes. Tokyo, Koseikaku, 1929.
- Matsuo, K.—Histoire de la littérature japonaise. Des temps archaïques à 1935. (Galerie d'Histoire littéraire). Paris, Société Française d'Éditions Littéraires et Techniques, 1935. pp. 210.
- Miyagawa, M. (tr.)—Four No-Plays. Tokyo, Sekibundo, 1934. [Sekibundo New English Texts.]
- Mitford, A. B. (Lord Redesdale)—Tales of Old Japan. N. Y., Macmillan, 1903. [New edition; first published in 1871.]
- Miyamori, A.—An Anthology of Haiku, Ancient and Modern. Tokyo, Maruzen, 1932.
- Miyamori, A. (tr.)—Masterpieces of Chikamasa, the Japanese Shakespeare. London, Trübner, 1926. [Revised by R. Nichols.]
- Natsumé, S.—Botchan ou jeune homme irrésistible. Traduit par N. Ogata. Tokyo, Maruzen, 1923. pp. 179.
- Okada, T., tr.—Three Hundred Poems from the Manyōshū, Poetical Collection of Early Japan. Tokyo, Seikanso, 1935.
- Omori, Mrs. A. S. and Doi, K.—Diaries of Court Ladies of Old Japan. Reprinted in 1935. Tokyo, Kenkyusha, 1935. pp. 220.
- Ozaki, Y. T.—Japanese Fairy Tales. N. Y., Burt, 1903.
- Ozaki, Mrs. Y.—Romances of Old Japan. London, Simpkin, Marshall, Hamilton, Kent, 1920. [Reprint.]
- Page, C. H.—Japanese Poetry. N. Y., Houghton Mifflin, 1923.
- Pierson, J. L., tr.—The Manyōshū. 3 books in 3 vols. Leyden, Brill, 1929-1933. pp. 896.
- Porter, W. N. (tr.)—The Tosa Diary. London, Frowde, 1912.
- Porter, W. N.—A Year of Japanese Epigrams. London, Oxford University Press, 1911.
- Sadler, A. L.—The Ten Square Hut and Tales of the Heike. Sydney, August & Robertson, 1928.
- Sato, K., tr.—Ebara Salkakou. Contes d'amour des samouraïs. X[V]e siècle japonais. Paris, Stendhal et Compagnie, 1927.
- Seitz, D. C. (ed.)—Monogatari. Tales from Old and New Japan. N. Y., and London, Putnam, 1924.
- Stopes, M. C. and Sakurai, J.—Plays of Old Japan. The 'No.' London, Heinemann, 1913.
- Thomson, D., tr.—Momotaro and 6 others, Japanese Fairy Tale Series. Tokyo, Hasegawa, 1921-27.
- Tsubouchi, S.—L'ermite. Légende dramatique en trois actes. Traduction de Takamatsu Yoshie. Paris, Société Littéraire de France, 1920. pp. 86.
- Ushikubo, D. J. R. and Akiyama, A.—Popular Proverbs of Nippon. Kyoto, Maruzen Kyoto Branch, 1928. pp. 63.
- Waley, A.—Japanese Poetry. The 'Uta.' Oxford, Clarendon Press, 1919.
- Waley, A.—The No Plays of Japan. London, Unwin, 1921.
- Waley, A. (tr.)—The Tale of Genji (Tr. of Lady Murasaki's Genji Monogatari). 6 vols. London, Allen and Unwin, 1925-1933.
- Walsh, C. A. (tr.)—The Master-singers of Japan. (3rd edition.) London, Murray, 1926. [Wisdom of the East Series.]

Arts and Crafts

- Akiyama, A.—Pagodas in Sunrise Land. Tokyo, 1915. pp. 109.
- Alcock, Sir R.—Art and Art Industries in Japan. London, Virtue & Co., 1878. pp. 292.
- Allen, M. R.—Japanese Art Motives. Chicago, McClurg, 1917.
- Anderson, W.—The Pictorial Arts of Japan. London, Low, Marston, Searle, & Rivington, 1886.
- Anderson, W.—Japanese Wood Engravings. London, Seeley, 1895.
- Anesaki, M.—Buddhist Art in its Relation to Buddhist Ideals with Special Reference to Buddhism in Japan. Boston and N. Y., Museum of Fine Arts, Boston, 1915.
- Audsley, G. A. & Bowes, J. L.—Ceramic Art of Japan. 2 vols. London, Sotherran, 1875. [Popular edition in 1881.]
- Audsley, G. A.—The Ornamental Arts of Japan. 2 vols. London, Marston, Searle & Rivington, 1884.
- Audsley, G. A.—Gems of Japanese Art and Handicraft. London, Low, Marston, 1913.
- Averill, M.—The Flower Art of Japan. N. Y., Dodd, Mead, 1930. [Reprint.]
- Ball, K. M.—Decorative Motives of Oriental Art. N. Y., Dodd, Mead, 1927.
- Bayard, E.—Le style japonais. Paris, Librairie Garnier, 1928. pp. 218.
- Bing, S.—Artistic Japan. 6 vols. London, Sampson Low, Marston, Searle & Rivington, Ltd., 1889-91.
- Binyon, L. and Sexton, J. J., O'Brien—Japanese Colour Prints. London, Benn, 1923.
- Binyon, L.—Painting in the Far East. (4th edition, revised.) London, Arnold, 1934.
- Blacker, J. F.—The A. B. C. of Japanese Art. London, Stanley Paul.
- Board of Tourist Industry.—Japanese Drama. (Tourist Library, 6). Tokyo, 1935. pp. 86.
- Bowes, J. L.—Japanese Marks and Seals. London, Henry Sotheran, 1882.
- Bowes, J. L.—Japanese Pottery. Liverpool, Howell, 1890.
- Bowes, J. L.—A Vindication of the Decorated Pottery of Japan. Liverpool, 1891. [Printed for private circulation.]
- Brockhaus, A.—Netsuke Versuch einer Geschichte der japanischen Schnitzkunst. Leipzig, F. A. Brockhaus, 1905. ss. 482.
- Brown, L. N.—Block Printing and Book Illustration in Japan. London, Routledge, 1924.
- Bureau of Religions, Dept. of Education.—Handbook of the old Shrines and Temples and their Treasures. Tokyo, Dept. of Education, 1920.
- Cane, F. du.—The Flowers and Gardens of Japan. London, Adam and Charles Black, 1908. pp. 249.
- Conder, J.—Landscape Gardening in Japan. Yokohama, Kelly & Walsh, 1893.
- Cram, R. A.—Impressions of Japanese Architecture and the Allied Arts. Boston, Marshall Jones, 1930. [Reprint.]
- Cutler, T. W.—A Grammar of Japanese Ornament and Design. London, Batsford, 1880.
- Department of Interior (compiled by)—Japanese Temples and Their Treasures (Kokuho Gwajo). 3 cartoons. Tokyo, Shimbi Shoin, 1910.
- Dillon, E.—The Arts of Japan. (4th edition.) London, Methuen, 1922. [Little Books on Art Series.]
- Dresser, C.—Japan, Its Architecture, Art and Art Manufactures. London, Longmans, Green & Co., 1882. pp. 467.
- Ema, T.—Kimono. One Hundred Masterpieces of Japanese Costumes. 2 vols. Both in Japanese and English. Tokyo, Meiji Shobo, 1935-36.
- Fenollosa, E. F.—Epochs of Chinese and Japanese Art. 2 vols. (New and revised edition with Petrucci's notes.) London, Heinemann, 1913.
- Fenollosa, E. F.—An Outline of the History of Ukiyoye. Tokyo, Kobayashi, 1900.
- Ficke, A. D.—Chats on Japanese Prints. London, Unwin, 1916. [Second impression.]
- Franks, Sir A. W.—Japanese Pottery. London, His Majesty's Stationery Office, 1912. pp. 129.
- Frederick, W. H. Esq., (Collection of).—Japanese Colour Prints. New York, 1912. pp. 111.
- Gookin, F. W.—Descriptive Catalogue of Japanese Colour-Prints. The Collection of Alexander G. Mosle. Leipzig, Mr. Mosle, 1927.
- Harada, J.—The Gardens of Japan. London, Geoffrey Holme, 1928.
- Harada, J.—Examples of Japanese Art in the Imperial Household Museum. Tokyo, The Imperial Household Museum, 1934. pp. 62.
- Harada, J.—English Catalogue of Treasures in the Imperial Repository Shoin. Tokyo, Imperial Household Museum, 1932. pp. 192.
- Hiroshige—A Collection of Hiroshige's Masterpieces. 3 vols. Tokyo, T. Hasegawa, 1914. ff. 38.
- Hokusai—Selections from Hokusai's Views of Mount Fuji. 2 vols. Tokyo, T. Hasegawa, 1914. ff. 24.
- Huish, M. B.—Japan and its Art. (3rd edition, Revised and Enlarged.) London, Batsford, 1912.
- Ikenouchi, N.—Explanations of No Plays. Translated by Y. Negishi. Tokyo, Nogaku-Kai, 1925.
- Imperial Household Museum (compiled by)—An Illustrated Catalogue of the Ancient Imperial Treasury called Shoin. 2nd edition, revised. 8 vols. Tokyo, Shimbi Shoin, 1909-1935.
- Japan Society, London—Catalogue of an Exhibition of the Arms and Armour of Old Japan, Held by the Japan Society, London, in June 1905. London, Japan Society, 1905.
- Japanese Government Railways.—Japanese Landscape Gardens. Tokyo, 1926. pp. 67.
- Joly, H. L.—Legend in Japanese Art. A Description of Historical Episodes, Legendary Characters, Folk-lore, Myths, Religious Symbolism, Illustrated in the Arts of Old Japan. London and N. Y., John Lane, 1907.
- Joly, H. L.—Japanese Sword Fittings. A Descriptive Catalogue of the Collection of G. H. Naunton, Esq. London, Tokyo Printing Co., 1912.
- Kishida, H.—Japanese Architecture. (Tourist Library, 7). Tokyo, Board of Tourist Industry, 1935.
- Koehn, A.—The Way of Japanese Flower Arrangement. Tokyo, Kyobunkwan, 1935.
- Koehn, A.—Japanese Tray Landscapes. Tokyo, Kyobunkwan, 1937.
- Koop, J. A.—Guide to Japanese Textiles. 2 vols. London, Victoria and Albert Museum, 1920.
- Ledoux, L. V.—The Art of Japan. N. Y., Japan Society, 1927.
- Lee, G. H.—Japanese Gardens. Their history, sources of inspiration, and value to western gardening art. Boston, Privately printed, 1935. pp. 43.
- Lombard, F. A.—An Outline History of the Japanese Drama. London, George Allen, 1928. pp. 358.

- Matsuki, B.—Catalogue of Antique Chinese Porcelain and Pottery. Old Imari and Kutani, Fine Antique and Modern Bronzes. New York, The American Art Association, 1908. pp. 90.
- Matsuki, B.—Catalogue of Arms and Armor of Old Japan. New York, The American Art Association, 1906.
- Matsuoka, A.—Sacred Treasures of Nara in "Shoso-in" and "Kasuga Shrine." Tokyo, The Hokuseido Press, 1935. pp. 62.
- Mew, E.—Japanese Porcelain. Masterpieces of Handicraft. London, T. C. and E. C. Jack, 1909. pp. 96.
- Morrison, A.—The Painters of Japan. 2 vols. London, Jack and Edinburgh, 1911.
- Morse, E. S.—Japanese Homes and Their Surroundings. Boston, Ticknor, 1888. pp. 372.
- Morse, E. S.—Catalogue of the Morse Collection of Japanese Pottery. Boston, Museum of Fine Arts, Boston, 1900.
- Nogami, T.—Japanese Noh Plays, How to See Them. (Tourist Library, 2). Tokyo, Board of Tourist Industry, 1934. pp. 66.
- Noguchi, Y.—The Spirit of Japanese Art. London, Murray, 1915. [Wisdom of the East Series.]
- Noguchi, Y.—Korin. London, Elkin Mathews, 1922.
- Noguchi, Y.—Hokusai. London, Elkin Mathews, 1925.
- Noguchi, Y.—Utamaro. London, Elkin Mathews, 1925.
- Noguchi, Y.—Ukiyoe Primitives. London, Trubner, 1933. [Privately published in Tokyo.]
- Noguchi, Y.—Hiroshige. Tokyo, Kyobunkwan, 1934.
- Okakura, K.—Ideals of the East, with special Reference to the Art of Japan. London, Murray, 1905.
- Orui, N. and Toba, M.—Castles in Japan. (Tourist Library, 9). Tokyo, Board of Tourist Industry, 1935. pp. 106.
- Piggott, Sir F. T.—The Music and Musical Instruments of Japan. (2nd edition.) Yokohama, Kelly & Walsh, 1909.
- Piggott, Sir F. T.—Studies in the Decorative Art of Japan. Yokohama, Kelly & Walsh, 1910.
- Priestley, A. F.—How to know Japanese Colour Prints. N. Y., Doubleday, Page, 1927.
- Sadler, A. L.—The Art of Flower Arrangement in Japan. London, Country Life, 1933.
- Sadler, A. L.—Cha-No-Yu. The Japanese Tea Ceremony. Kobe, Thompson, 1934.
- Seidlitz, W. v.—History of Japanese Colour-Prints. London, Heinemann, 1910. [Translated from German.]
- Shiga, N. and Hashimoto, M. (ed.).—Gardens of Japan. A pictorial record of the famous Palaces, Gardens and Tea-Gardens. Tokyo, Zauho, 1933.
- Strange, E. F.—The Colour-Prints of Japan. London, Siegle, Hill, 1914. [4th edition.]
- Strange, E. F.—The Colour-Prints of Hiroshige. London, Cassell, 1923.
- Stewart, B.—Subjects Portrayed in Japanese Colour-Prints. London, Trubner, 1922.
- Sunaga, K.—Japanese Music. (Tourist Library, 15). Tokyo, Board of Tourist Industry, 1936. pp. 66.
- Tajima, S. (ed.).—Selected Relics of Japanese Art (Shimbi Talkwan). 20 vols. Kyoto, Nippon Bukkyo Shimbi Kyokai, 1899-1908.
- Tajima, S. (ed.).—Masterpieces Selected from the Ukiyoe (Popular) School. 5 vols. Tokyo, Shimbi Shoin, 1906-07.
- Tajima, S. (ed.).—Masterpieces Selected from the Fine Arts of the Far East (Toyo Bijutsu Talkwan). 16 vols. Tokyo, Shimbi Shoin, 1909-11.
- Taki, S.—Japanese Fine Art. Translated by K. Takahashi. Tokyo, Fuzambo, 1931.
- Taki, S.—Three Essays on Oriental Painting. London, Quaritch, 1910.
- Tamura, T.—Art of the Landscape Garden in Japan. Tokyo, Kokusai Bunka Shinkokai, 1935.
- Taylor, Mrs. B.—Japanese Gardens. London, Methuen, 1912.
- The League of Nations Association of Japan.—The Year Book of Japanese Art. Tokyo, the League of Nations Association, 1928-32. 5 vols. (all published).
- The Office of the Imperial Japanese Government Commission to the Japan-British Exhibition.—An Illustrated Catalogue of Japanese Old Fine Arts Displayed at the Japan-British Exhibition. London, 1910. Tokyo, The Shimbi Shoin, 1910.
- The Office of the Imperial Japanese Government Commission to the Japan-British Exhibition.—An Illustrated Catalogue of Japanese Modern Fine Arts Displayed at the Japan-British Exhibition. London, 1910. Tokyo, The Shimbi Shoin, 1910.
- Toda, K.—Japanese Scroll Painting. Chicago, The University of Chicago Press, 1935.
- Tomkinson, M.—A Japanese Collection. 2 vols. London, Allen, 1893.
- Tsuda, N.—Handbook of Japanese Art. Tokyo, Sansel-do, 1935.
- Warner, L.—Japanese Sculpture of the Suiko Period. Cleveland, Cleveland

- Museum of Art, 1923.
- With, K.—Buddhistische Plastik in Japan, bis in den Beginn des 8. Jahrhunderts n. Chr. 2te Auflage. Wien, Kunstverlag Anton Schroll & Co., 1920. ss. 95.
- With, K.—Die japanische Plastik. (Museum für Ostasiatische Kunst, Köln, Band II). Berlin, Verlag für Kunstwissenschaft, 1923. ss. 48.
- Yoshino, Y.—Japanese Abacus Explained. Tokyo, Kyobunkwan, 1937. pp. 240.
- Social Life
- Arima, S.—Judo: Japanese physical culture. Tokyo, Mitsunura & Co., Ltd., 1908. pp. 128.
- Ayrton, M. C.—Child-Life in Japan, and Japanese Child-Stories. London, Griffith, Farran, Okedent Welsh, 1888. pp. 125.
- Becker, J. E. de.—The Nightless City or the "History of the Yoshiwara Yukwaku." Yokohama, Max Nössler & Co., and London, Probsthain & Co., 1906. pp. 386.
- Becker, J. E. de, tr.—The Japanese Law of Weights and Measures (Doryokoho). Yokohama, 1912. pp. 96.
- Burton, W. K.—Wrestlers and Wrestling in Japan. Tokyo, K. Ogawa, n.d. pp. 10.
- Carrothers, Mrs. Julia D.—Japan's Year. Illustrated by Japanese artists. Tokyo, T. Hasegawa, 1905. ff. 76.
- Erskine, W. H.—Japanese Customs. Their Origin and Value. Tokyo, Kyobunkwan, 1933. [4th edition.]
- Erskine, W. H.—Japanese Festival and Calendar Lore. Tokyo, Kyobunkwan, 1933.
- Fujii, K.—The Japanese Dwelling-house. Tokyo, Meiji Shobo, 1930. ff. 11, with 36 illustrations.
- Fukukita, Y.—Cha-No-Yu. Tea cult of Japan. Tokyo, Maruzen Co., Ltd., 1932. pp. 112.
- Hancock, H. I. and Higashi, K.—The Complete Kano Jujitsu. The Official Jujitsu of the Japanese Government. Reprinted. London and New York, G. P. Putnam's Sons, 1928. pp. 526.
- Harrison, E. J.—The Fighting Spirit of Japan and Other Studies. London, T. Fisher Unwin, 1913. pp. 352, with 33 plates.
- Hearn, L.—Glimpses of Unfamiliar Japan. 2 vols. Boston and N.Y., Houghton Mifflin, 1894.
- Holtom, D. C.—The Japanese Enthronement Ceremonies. Tokyo, Kyobunkwan, 1928.
- Inouye, J.—Sketches of Tokyo Life. Yokohama, Toran-do, 1895. pp. 103.
- Jones, T. E.—Mountain Folk of Japan. New York, 1926. pp. 132.
- Katsumata, S.—Gleams from Japan. Tokyo, Kenkyusha, pp. 400.
- Kawakatsu, K.—Kimono (Tourist Library, 13). Tokyo, Board of Tourist Industry, 1936. pp. 101, with 3 plates and illustrations.
- Kawai, Miss M. and Kubushiro, Mrs. O.—Japanese Women Speak. Boston, The Central Committee on the United Study of Foreign Missions, 1934.
- Kineald, Zoë (Mrs. Penlington)—Tokyo Vignettes. Tokyo, Sanseido, 1933.
- Komal, G.—Japan Yesterday and Today. Tokyo, Kenkyusha, pp. 151.
- Lasker, E.—Go and Go-Moku. The Oriental Board Games and Their American Versions. New York, Alfred A. Knopf, 1934. pp. 213.
- Lee, F. H.—A Tokyo Calendar with Impressions of an Impressionable. Tokyo, Hokuseido, 1934.
- Lloyd, A.—Every Day Japan. London, Cassell, 1909.
- Morse, E. S.—Japan Day by Day. 2 vols. Boston and N.Y., Houghton Mifflin, 1917.
- Morse, E. S.—Japanese Homes and Their Surroundings. London, Sampson Low, Arston, Searle, & Rivington, 1886. pp. 372.
- Okakura, K.—The Book of Tea. Sydney, Angus & Robertson, Ltd., 1932. pp. 103.
- Priest, A.—Japanese Costume: An Exhibition of No Robes and Buddhist Vestments. New York, The Metropolitan Museum of Art, 1935. pp. 42.
- Sugimoto, Mrs. E. I.—A Daughter of the Samurai. N.Y., Doubleday, Page, 1928. [Auto-biography.]
- Tsuda, N.—Ancient Costumes of the Tokyo Imperial Museum. (Internationales Archiv für Ethnologie, Bd. XIX, Heft VI). London, Kegan Paul, Trench, Trübner & Co., 1910.
- Uchiyama, R.—The Game of "Hana-Awase." Japanese Cards. Yokohama, Maruzen, 1892. pp. 58.
- Wainwright, S. H., tr.—Beauty in Japan, with 200 illustrations by the author. New York, G. P. Putnam's Sons, 1935. pp. 308.
- Education
- Burton, M.—The Education of Women in Japan. New York and London, Fleming H. Revell Co., 1914. pp. 267.
- International Missionary Council—Christian Education in Japan, 1932. pp. 247.
- Keeleyside, H. L.—History of Japanese Education. Tokyo, Hokuseido.
- Kikuchi, Baron D.—Japanese Education. London, Murray, 1909.
- Lombard, F. A.—Pre-Meiji Education in Japan. Tokyo, Kyobunkwan, 1914.
- Masood, S. R.—Japan and its Educa-

tional System. Hyderabad, Government Central Press, 1923.
The Toho Cultural Society.—The Imperial Rescript on Education. Tokyo, 1935, pp. 43.

Law

- Becker, J. E. de.—Elements of Japanese Law. (Transactions of the Asiatic Society of Japan, Vol. XLIV, Part II.) Tokyo, Asiatic Society of Japan, 1916.
Becker, J. E. de. (tr.)—The Annotated Civil Code of Japan. 4 vols. Yokohama, Kelly & Walsh, 1909-10.
Becker, J. E. de.—Commentary on the Commercial Code of Japan. 3 vols. London, Butterworth, 1913, pp. 1,202.
Gubbins, J. H., tr.—The Civil Code of Japan. 2 vols. Tokyo Maruya & Co., 1897-99, pp. 450.
Hozumi, Baron N.—Ancestor-Worship and Japanese Law. (2nd and revised edition.) Tokyo, Maruzen, 1912.
Hozumi, Baron, N.—Lectures on the New Japanese Civil Code as material for the study of comparative jurisprudence. (2nd and revised edition.) Tokyo, Maruzen, 1912.
Ito, Prince.—Commentaries on the Constitution of the Empire of Japan. Tokyo, 1889. [Translated into English by Mitoji Ito.]
Jones, F. C.—Extraterritoriality in Japan, and the diplomatic relations in its abolition, 1853-99. New Haven, Yale University Press, 1931.
Matsunami, N.—The Constitution of Japan. Tokyo, Maruzen, 1930.
Otto, G.—Geschichte des japanischen Strafrechts. Leipzig, Robert Noske, 1913, pp. 152.
Sebald, W. J. (tr.)—The Civil Code of Japan. Kobe, Thompson, 1934.
Siebold, Baron A. de.—L'accession du Japon au droit des gens européen. Paris, F. Pichon, Successeur, Imprimeur-Editeur, 1900, pp. 70.
The Foreign Office.—Treaties and Conventions between the Empire of Japan and Other Powers. Tokyo, Z.P. Maruya, 1899.
The League of Nations Association of Japan.—The Commercial Code of Japan Annotated, 2 vols. Tokyo, League of Nations Association, 1931-32.
The Ministry of Justice.—The Code of Civil Procedure of Japan. Tokyo, Hakubun-Honsha, 1893, pp. 341.

Politics

- Clyde, P. H.—International Rivalries in Manchuria, 1689-1922. (Second edition revised.) Columbus, Ohio State University Press, 1928.
Clyde, P. H.—Japan's Pacific Mandate. London, Macmillan, 1935.

- Crocker, W. R.—The Japanese Population Problem. The Coming Crisis. London, Allen & Unwin, 1931.
Dennett, T.—Roosevelt and the Russo-Japanese War. N.Y., Doubleday, 1925.
Dennis, A. L. P.—Anglo-Japanese Alliance. Berkeley, University of California Press, 1923.
Dutcher, G. M.—The Political Awakening of the East. N.Y., Abingdon Press, 1925.
Fujisawa, R.—Recent Aims and Political Development of Japan. New Haven, Yale University Press, 1923.
Hishida, S. G.—The International Position of Japan as a Great Power. (Columbia University Studies in History, Economics and Public Law.) N.Y., Macmillan, 1906.
Hornbeck, S. K.—Contemporary Politics in the Far East. N.Y., Appleton, 1916.
Ichihashi, Y.—The Washington Conference and After. Palo Alto, Stanford University Press, 1928.
Ireland, T.—War Clouds in the Skies of the Far East. N.Y., B. P. Putnam's Sons, 1935.
Iwasaki, U.—Working Forces in Japanese Politics. London, Longmans Green, 1921.
Kawakami, K. K.—Japan in World Politics. N.Y., Macmillan, 1917.
Kawakami, K. K.—Japan's Pacific Policy. N.Y., Dutton, 1922.
Kennedy, Capt. M. D.—Some Aspects of Japan and Her Defence Forces. London, Trubner, 1928.
Kennedy, Capt. M. D.—The Problem of Japan. London, Nisbet, 1935.
Kitazawa, N.—The Government of Japan. Princeton, Princeton University Press, 1929.
Matsushita, M.—Japan in the League of Nations. N.Y., Columbia University Press, 1929.
Miyake, S.—An Outline of the Japanese Judiciary. Revised edition. Tokyo, Japan Times, 1935.
Morse, H. B. and MacNair, H. F.—Far Eastern International Relations. Boston and N.Y., Houghton Mifflin, 1931.
Ozaki, Y.—The Voice of Japanese Democracy. (Translated by J. E. de Becker.) Yokohama, Kelly & Walsh, 1918.
Peffer, N.—Japan and the Pacific. London, Hamish Hamilton, 1935.
Pickering, E. H.—Japan's Place in the Modern World. London, Harrat, 1935.
Price, E. B.—The Russo-Japanese Treaties of 1907-16 concerning Manchuria and Mongolia. Baltimore, Johns Hopkins, 1933.
Quigley, H. S.—Japanese Government and Politics, An Introductory Study. N.Y. and London, Century, 1932.

- Reinsch, P. S.—Intellectual and Political Currents in the Far East. Boston and N.Y., Houghton, Mifflin, 1911.
Saito, H.—Japan's Policies and Purposes. Boston, Marshall Jones, 1935.
Sokolsky, G. E.—The Tinder Box of Asia. N.Y., Doran, 1933.
Soyeshima, M. and Kuo, P. W.—Oriental Interpretations of the Far Eastern Problem. London, Cambridge University Press, 1926.
Stelner, J. F.—The Japanese Invasion: A Study in the Psychology of the Inter Racial Contacts. Chicago, McClurg, 1907.
Takeuchi, T.—War and Diplomacy in the Japanese Empire. N. Y., Doubleday, Doran, 1935.
Treat, P. J.—Japan and the United States, 1853-1921. (Revised and continued to 1928.) Palo Alto, Stanford University Press, 1928.
Treat, P. J.—The Far East, A Political and Diplomatic History. N.Y., Harper, 1928. (Revised in 1935.)
Treat, P. J.—Diplomatic Relations between the United States and Japan, 1853-95. 2 vols. Palo Alto, Stanford University Press, 1932.
Uyehara, G. E.—The Political Development of Japan, 1867-1909. London, Constable, 1910.
Wada, T.—American Foreign Policy towards Japan during the Nineteenth Century. (The Toyo Bunko Publication, Series D, Vol. I.) Tokyo, Toyo Bunko, 1928.
Ware, E. E.—Business and Politics in the Far East. New Haven, Yale University Press, 1932.
Wildes, H. E.—Social Currents in Japan. With special reference to the Press. Chicago, Chicago University Press, 1927.
Willoughby, W. W.—The Sino-Japanese Controversy and the League of Nations. Baltimore, Johns Hopkins Press, 1935.
Young, C. W.—The International Relations of Manchuria. Chicago, The University of Chicago Press, 1929.
Young, C. W.—Japan's Special Position in Manchuria. Baltimore, Johns Hopkins Press, 1931.

Economics and Finance

- Agricultural Bureau, Department of Agriculture and Commerce.—Outlines of Agriculture in Japan. Tokyo, 1910, pp. 132.
Allen, G. C.—Modern Japan and its Problems. London, Allen and Unwin, 1928.
Asahi, I.—The Secret of Japan's Trade Expansion. Tokyo, International Association of Japan, 1934.

- Bain, H. F.—Ores and Industry in the Far East. N.Y., Council on Foreign Relations, 1927. [Reprinted in 1933]
Cunningham, W. B.—Report on the Cotton-Spinning and Weaving Industry in Japan, 1925-26. London, H. M. Stationery Office, 1927.
Dautremier, J.—The Japanese Empire and its Economic Conditions. (Translated from the French.) London, Unwin, 1910.
Harada, S.—Labour Conditions in Japan. (Studies in History, Economics and Public Law.) N.Y., Columbia University Press, 1928.
Honjo, E.—The Social and Economic History of Japan. Kyoto, Institute for Research in Economic History of Japan, 1935.
Hubbard, G. E. and Baring, D.—Eastern Industrialization and Its Effect on the West. London, Humphrey Milford, 1935.
Kobayashi, U.—The Basic Industries and Social History of Japan, 1914-18. New Haven, Yale University Press, 1930.
Moulton, H. G. and Ko, J.—Japan. An Economic and Financial Appraisal. Washington, D.C., Brookings, 1931.
Orchard, J. E. and D. J.—Japan's Economic Position. The Progress of Industrialization. N.Y., Macmillan, 1930.
Penrose, B. F.—Population Theories and Their Application with Special Reference to Japan. Palo Alto, Stanford University Press, 1934.
Sansom, G. B. and Macrae, H. A.—Report on Economic Conditions in Japan, to 30th June, 1928. H. M. Stationery Office, 1928. [Later reports in 1930, 1933, and 1935.]
Scherer, J. A. B.—Japan's Advance. Tokyo, Hokuseido Press, 1934.
Stein, G.—Made in Japan. London, Methuen, 1935.
Takekoshi, Y.—The Economic Aspects of the History of the Civilization of Japan. 3 vols. London, George Allen and Unwin, 1930, pp. 1,557.
Takizawa, Miss M.—The Penetration of Money Economy in Japan and its Effects upon Social and Political Institutions. N.Y., Columbia University Press, 1927.
The Japan Advertiser.—Annual Review, Finance, Industry, Commerce. Tokyo, Japan Advertiser. [Annual editions.]
Uyehara, S.—The Industry and Trade of Japan. London, King, 1929.
Yamasaki, K. and Ogawa, G.—The Effect of the World War upon the Commerce and Industry of Japan. New Haven, Yale University Press, 1929.

Miscellaneous

- Chagal Shogyo Shimpō Sha.—Industrial

- Expansion of Japan and Manchoukuo. 1936 Edition. Tokyo. Chugal Shogyo Shimpo Sha, 1935.
- Davidson, J. W.—The Island of Formosa, Past and Present. Yokohama, Kelly and Walsh, 1903. pp. 646.
- Erskine, W. H.—Japan Christian Year Book, 1938. Tokyo, Kyobunkwan, 1938. pp. 454.
- Fujikawa, Y.—Japanese Medicine. (Clio Medica, XII). New York, Paul B. Hoeber, 1934. pp. 114.
- Kennedy, M. D.—The Military Side of Japanese Life. London, Constable, 1924.
- Nippon Dempo News Agency—Japan Illustrated. Tokyo, Nippon Dempo News Agency. [Annual editions.]
- Shimbun Rengo Sha—Japan Trade Guide with a Comprehensive Mercantile Directory. 1938. Tokyo, Shimbun Rengo Sha, 1935.
- South Manchuria Railway Co.—First, Second, Third, and Fourth Report on Progress in Manchuria, 1907-34. 4 vols. Dairen, South Manchuria Railway Co. 1928-34.
- Strong, E. K.—The Second-Generation Japanese Problem. Palo Alto, Stanford University Press, 1934.
- Terry, T. P.—Terry's Guide to the Japanese Empire. Boston and N.Y., Houghton Mifflin, 1933. [Revised edition.]
- The Asahi—Present-day Nippon. Industrial and Commercial Advances. Osaka and Tokyo, The Asahi. [Annual editions.]
- The Foreign Affairs Association of Japan.—The Japan Year Book. Tokyo. [Annual editions.]
- The Foreign Affairs Association of Japan.—Pamphlets on Different Subjects concerning Japan, fifty pages each.
- The Japanese Government Railways.—An Official Guide to Japan. Tokyo, Japanese Government Railways, 1933.
- The Japan Sha.—The Japan and Manchoukuo Year Book. Tokyo. [Annual editions.]
- The Osaka Mainichi—Japan Today and Tomorrow. Osaka, Mainichi Shimbun. [Annual editions.]
- The Who's Who in Japan.—Who's Who in Japan. Tokyo. [Annual editions.]

Newspapers

- Japan Advertiser.—Tokyo.
- Japan Chronicle.—Kobé.
- Japan Times & Mail.—Tokyo.
- Japan Times Weekly Overseas Edition.—Tokyo.
- Osaka Mainichi English Edition.—Osaka.

Magazines

- Contemporary Japan.—Tokyo.
- Oriental Economist.—Tokyo.
- Cultural Nippon.—Tokyo.
- Japan in Pictures.—Tokyo.
- Tokyo Gazette.—Tokyo.
- Herald of Asia.—Tokyo.
- Journals published by the National Research Council of Japan: On Astronomy and Geophysics, Chemistry, Physics, Geology and Geography, Botany, Zoology, Medical Sciences, Engineering, Mathematics.

Annual Reports of the Departments of the Japanese Government

- Dep. of Finance.—Annual Return of the Foreign Trade of Japan.
- Dep. of Finance.—Financial and Economic Annual of Japan.
- Dep. of Communications.—The Annual Report of the Department of Communications.
- Dep. of Education.—Annual Report of the Minister of State for Education.
- Dep. of Railways.—Annual Report of the State Railways of Japan.
- Dep. of Health and Social Affairs.—Annual Report of the Sanitary Bureau of the Home Department and of the Imperial Japanese Government.
- Bureau de la Statistique Générale au Cabinet Impérial.—Résumé Statistique de L'Empire du Japon.
- Government-General of Chosen.—Annual Report on Administration of Chosen.
- Japanese Government.—Annual Report to the Council of the League of Nations on the Administration of the South Sea Islands under Japanese mandate.
- Department of Finance.—The Import Tariff of Japan 1938.

INDEX

INDEX

A		B		C	
Accounts System	233	Associations	1196	Cabinet	99
Active Service Organization, Navy	228	Astronomy and Geophysics	809	Cabinet Advisory Council	101
Administrative Organization of the Army	218	Asylums	748	Cabinet Bureaux	101
Administrative Organization of the Navy	227	Australia and Japan	175	Canada and Japan	175
Aeronautical Institute	647	Automobile Business, Control over	640	Canning	574
Afforestation	492	Automobile Manufacturing	550	Caustic Soda	597
Age of Traditions, History	55	Aviation	645	Cellophane, Production of	580
Agrarian and Fishery Villages, Emergency Measures for	462	Aviation, Organizations	649	Celluloid	603
Agricultural and Industrial Banks	311	B		Cement, History of	585
Agricultural Production	349	Banishment	685	Cement Industry in 1937	587
Agricultural Production, Value of	383, 455	Bank Act, 1927	296	Cement Industry, Present Condition of	589
Agriculture, General Survey	451	Bank Bonds, Amount of	343	Central Chest for Co-operative Associations	319
Agriculture in 1937	461	Bank, Foreign	321	Ceramics, Introduction of	589
Agriculture, Village Societies	458	Banking, Control of	299	Cereal Warehouses	460
Ainu Protection	735	Bank-notes	324	Changku-feng Incident	202
Aircraft, History of	549	Banking	296	Cha-no-yu	901
Air Mail Traffic	646	Banking in 1937	298	Charity Hospitals	792
Air Transport Co.	647	Bank of Chosen	314	Chichibu, H. I. H. Prince	2
Aluminium	607	Bank of Japan	307	Child Protection	736
Ammonium Sulphate	583	Bank of Taiwan	313	China and Japan	187
Amusements and Calendar of Annual Events	897	Banks	306	China, Trade with	407
Animal Oils and Tallow, Production of	600	Banks, Capitalization of	375	Chinaware, Exports of	590
Anti-Comintern Tripartite Agreement	200	Banks, Deposits and Loans	306	Chosen	945
Annual Events, Calendar of	911	Banks, Ordinary	297	Christianity	725
Anséi Coup d'Etat	79	Banks, the Big Seven	320	Chronicle of Japanese History	89
Aquiculture	482	Baseball	879	Cinema	903
Arable Land	454	Bean Cake	582	Cinema in 1937	904
Arable Lands, Owners of	454	Beer	571	Cities in Japan Proper	50
Araki, S.	100	Bicycle Manufacturing	551	Civil Aviation, Present Condition of	647
Area of the Empire	14	Births	47	Civil Wars, Meiji Era	82
Arima, Y.	100	Bleaching Powder	597	Clearing Houses	321
Army	217	Blind, Schools for the	712	Clubs	1196
Army and Navy, Special Position of	214	Block Committees	734	Coal Mining	512
Army Education	224	Board of Audit	107	Cocoon Deals	466
Army Expenditure	218	Boilers, Production of	544	Cocoon Production, 1931-1936	466
Art Exhibitions, 1936-37	857	Bonds and Shares, Prices of	347	Cocoon-Raising Industry	464
Artists, Court	10	Botany	803	Coins	324
Art Museums	861	Bourses	345	Colleges	711
Art, Present Day	855	Boxer Rebellion	86	Commerce	338
		Boxing	690	Commercial Transactions, Index of	383
		Boy Scouts	716	Communications	610
		Brewing	571	Communist Movements	127
		Buddhism	722	Companies, Business Results of	341
		Budget (1938-39), Compilation of	285		
		Budget For 1937-38	241		
		Budget For 1938-39	249		
		Budget (1938-39), Principles of	287		
		Burials and Cremations	782		
		Business Schools	704		

Companies by Capital, Index Number of	339	Department of Communications	105	Empress Dowager, H. I. M. The	2
Companies, Capitalization of	375	Department of Education	104	Empress, H. I. M. The	1
Companies Grouped by the Amount of Capital	340	Department of Finance	103	Engines, Production of	544
Companies, Kinds of	338	Department of Foreign Affairs	102	Enterprises, Kinds of	339
Companies, Number of	338	Department of Health and Social Affairs	106	Envoys, List of	266
Constitutional Government, Dawn of	83	Department of Home Affairs	102	Epidemic Cerebrospinal Meningitis	765
Constitution, Government	96	Department of Justice	104	Epidemics in Manchoukuo	618
Constitution, Promulgation of The	85	Department of Marine Affairs	104	Exchange Rate of the Yen	303
Constitution, The	1081	Department of Overseas Affairs	106	Exchange Rates	332
Consumers' Co-operative Movement	777	Department of Railways	106	Exclusion Policy	77
Co-operative Credit Associations	319	Department of War	104	Exile	685
Copper, Supply and Demand of	505	Deposits Bureau	275	Expectation of Life	48
Cormorant Fishing Corporation	910	Deposits Bureau, Balance Sheet of	277	Exports, 1898-1937	308
Corporation Bonds, Amount of	343	Diet, Function of	110	Exports in 1938	429
Cotton Cloth, Exports of	524, 528	Diphtheria	705	External Loans of Private Companies	344
Cotton, Consumption of	526	Discharged Prisoners	690		
Cotton, Imports of	522	District Court	670	F	
Cotton Industry in 1937	522	Divorces	45	Factories	343
Cotton Industrial Circles	520	Doctor's Degrees	710	Factory Accidents	760
Cotton Yarn in 1937, Production of	527	Dollar Commodity Prices, Index of	373	Factory Labourers	752
Court of Administrative Litigation	107	Doll Theatre and Joruri	901	Far Eastern Olympiad, The 10th	874
Court of Appeal	671	Drama	897	Farmers' Unions	777
Court Officials	671	Drinks, Soft	573	Farm Households	434
Court Procurators	671	Dumb, Schools for the	712	Fauna	27
Crab Fishery	475	Dyestuffs	606	Fauna, Marine	28
Crimes, A Survey of	678	Dysentery	784	February 26 Incident	133
Criminal Compensation System	677			Federation of Economic Organization	368
Criminals, Protection of	677	E		Fertilizer Industry in 1937	583
Crown Prince, H. I. H. The	2	Earthquakes	30	Fertilizers	581
Currency System	322	Economic Protection	739	Fertilizers, Fish and Animal	582
Customs Duties	429	Economic World in 1937-38	357	Fibre Industry, General Condition of	518
Customs, Import Tariff	1172	Education	697	Field Organization, Army	219
Customs Tariff Law	1170	Educational Administration	698	Finance in 1937-38	280
Cyanamide	582	Educational Expenditure	716	Finance during the Taisho Era	234
		Election, First	113	Finance of Russo-Japanese War and Post-War	234
D		Electricity	557	Finance of Sino-Japanese War	233
Deaths	47	Electricity in 1936 and 1937	558	Finance of the Showa Era	235
Deaths by Causes, 1936	795	Electric Lights	559	Fine Arts	845
Deaths Classified by Age and Causes	797	Electric Power Consumed	559	Fine Arts, Asuka Period	846
Decorations, Honorary	9	Electric Power, State Control of	560	Fine Arts, Fujiwara Period	849
Dental Surgeons	788	Elementary Education	760	Fine Arts, Hakuho Period	846
Department of Agriculture and Forestry	105	Emigration	52	Fine Arts in 1937-38	858
Department of Commerce and Industry	105	Emperor, H. I. M. The	1	Fine Arts, Kamakura Period	850
		Emperor Jimmu	55		
		Emperor Meiji	80		
		Emperor Taisho	87		
		Emperors, List of	1088		
		Employment Exchanges	742		

Fine Arts, Konin Period	848	Foreign Trade in 1937	394	Hanagaruta (Japanese Playing Card)	909
Fine Arts, Meiji Art	854	Forest Administration	498	Hara, T.	120
Fine Arts, Momoyama Period	852	Forest Damage and Insurance	495	Hayashi Cabinet	143
Fine Arts, Pre-Asuka Period	845	Forest Products	493	Health Condition	798
Fine Arts, Tempyo Period	847	Forestry Associations	495	Health Insurance	765
Fine Arts, Yedo Period	852	Forestry Education	497	Health Preservation Work	779
Fire Insurance	437	Forestry Experimentation	498	Health Protection	747
Fisheries, Facilities for	467	Forestry, Introduction of	490	Heian Age	61
Fisheries, General	473	Forests, Area of	491	Hidoyoshi Toyotomi	69
Fisheries in 1937	474	Forests, Distribution and Character	490	Higher Education	705
Fisheries, in Recent Years	473	Forests, Protection of	493	Higher Schools	705
Fisheries, Persons Engaged	475	Forests, Utilization of	494	Hirota Cabinet	133
Fisheries, Protection and Encouragement	496	Formosa	970	History, Age of Foundation	57
Fishery, Coastal	476	Formosa Development Company	988	History, Ethnologic Beginnings	55
Fishery in Russian Waters	481	Fortresses	223	History, Outline of	55
Fishery, Pelagic	478	Fruits	458	Hokkaido Colonial Bank	313
Fishery Products as Food	484	Fuel Industry	608	Homen In	734
Fishery Products, Manufacture of	483	Fuji, Mount	19, 33	Home Trade	338
Fishery Organizations	487	Funerals, State	10	Horseanship	893
Fishes, Catches of	477	Fusetsugaki	820	Horse Racing	906
Fishes Caught By Trawling	480	Fushimi, H. I. H. Prince	1	Hospitals, Private	791
Fish Fertilizers	485			Hospitals, Public	791
Fishing Boats and Vessels	475	G		House of Peers	109
Fishing Rights, System of	487	Gas Industry in 1937	562	House of Representatives	109
Fish Oils	485	Gas Industry, Introduction of	561	Hyakunin Isshu	907
Five Big Cities	927	General Election, 19th	132	Hypothec Bank of Japan	311
Floating Crab Canneries	482	General Election, 20th	145		
Flora	22	Geography	14, 809	I	
Flora, Marine	24	Geological Formation	15	Ikeda, S.	99
Flour Industry in 1937	567	Geology	809	Imperial Court	1
Flower Arrangement	903	Germany and Japan	183	Imperial Diet	108
Foodstuffs	565	Girl Guides	716	Imperial Diet, 65th Session	128
Football	891	Girls' High Schools	702	Imperial Diet, 66th Session	129
Foreign Capital, Imports of	344	Glass and Glass Manufactures	591	Imperial Diet, 69th Session	134
Foreigners who Visited Japan	641	Glass, Present Condition of	591	Imperial Diet, 70th Session	140
Foreign Exchange Control Law	333	Glassware, Production of	593	Imperial Diet, 71st Session	149
Foreign Exchange in 1937	329	Go	908	Imperial Diet, 72nd Session	157
Foreign Insurance Companies	441	Goat's Milk	779	Imperial Diet, 73rd Session	162
Foreign Relations	169	Gold	503	Imperial Household	8
Foreign Relations, Chronological Index of	203	Gold Exports and Imports of	399	Imperial House Law, The	1084
Foreign Relations in 1937-38	198	Golf	893	Imperial Interest in Social Work	11
Foreign Residents	52	Government	96	Imperial Precepts to the Soldiers and Sailors	212
Foreign Trade	391	Government, the Form of	97	Imperial Prerogative	98
Foreign Trade in 1936	391	Great Britain and Japan	173	Imperial Rescript on Education	698
		Gum Trees, Cultivation of	603	Imports, 1898-1937	398
		Gyogyo-Kumiai	489	Imports in 1938	428

Import Tariff	1172-1195
Incident and Local Budgets	294
Independent Dailies, Emergence of	822
Industrial Bank of Japan	312
Industrial Companies, Business Conditions of	384
Industrial Production	349
Industrial Production, Index Number of	379
Infectious Diseases, Fifty Years of	785
Infectious Diseases Hospitals	794
Inland Sea	34
Insane Persons	783
Insurance	435
Insurance Business in 1937	435
Insurance Companies, 1932-1937	438
Insurance Companies, Associations of	443
Insurance Companies, Business Conditions	439
Insurance Companies, Investments of	442
Insurance Contracts	437
Insurance, General Survey	435
Interest Rates	333
International Payments	424
Inukai, T.	122
Invisible Trade	423
Iron and Steel in 1936	506
Iron and Steel Industry	506
Iron Industry	508
Iron Ore Deposits in Manchoukuo & North China	509
Iron Ores in Japan, Supply and Demand of	510
Isé Great Shrine	720
Islam	727
Isolation Houses	794
Itagaki, S.	100
Itagaki, T.	113
Italy and Japan	184
Ito, H.	114
J	
Japanese Silk, World Market for	470
Japan Alps	33
Japan German Agreement	138
Japan's National Wealth	280
Jiyuto Party	113
Judicature	670
Judges	671
Jujitsu (Judo)	889
Jury System	672
Justice and Police	670
Justice Statistics	679
Juvenile Criminals	673
K	
Kabuki	897
Kaishinto Party	113
Kamakura Age	64
Kamakura Shogunate	64
Kan-in, H. I. H. Prince	3
Kanto Earthquake and Fire	31
Karafuto	991
Katsura, T.	117
Keijo	965
Kendo (Japanese Fencing)	890
Kido, K.	100
Kindergartens	712
Kobé	941
Kokusai Liners, List of	667
Konoé Cabinet	148
Konoé, F.	99
Korea	945
Korean Race	946
Koto Gakko	705
Kugé Hatto	71
Kyoto	931
L	
Labour	752
Labour Accidents	760
Labour Conditions	752
Labour Disputes	767
Labour Movements	752
Lacquerware	594
Lacquerware, Manufacturing Process	595
Lacquerware, Production of	596
Ladybird Incident	174
Lakes	22
Landscape Gardening	910
Land and Air Transportation	625
Land Transportation in 1937	634
Law Courts	670
Laws Issued in 1937	384
Lead	505
League Disarmament Conference	171
League of Nations	172
Leguminous Plants	457
Leprosaria	793
Liaotung, Return of	85
Libraries	715
Life Insurance Companies	435

Life Insurance Companies, Assets of	436
Literary Works on Japan	1213
Literature in 1936	841
Literature in 1937-38	842
Literature, Contemporary Tendencies	840
Literature, Arts and Music	835
Literature, Heian Period	835
Literature, History of	835
Literature, Kamakura Period	837
Literature, Muromachi Period	837
Literature, Tokyo Period	839
Literature, Yédo Period	838
Live-Stock Insurance Classified	449
Loan Issues, Amount of	370
Local Court	670
Local Finance	294
Local Government	111
Local Railways, Subsidy to	639
London Conference	170
Lumber Industry	498
Lumber Trade	498
Lunch Rooms	741

M

Machinery, Exports of	553
Machinery, Imports of	552
Machinery, Introduction of	542
Machinery for Industrial Purposes, Production of	547
Machinery Manufacturing Industry in 1937	542
Magazines	630
Mail Matters, Volume of	611
Manchoukuo	1019
Agriculture	1045
Area	1019
Banking	1034
Banking, Japan's Investment	1036
Central Bank of Manchou	1034
Cities, Principal	1074
Communications	1058
Corporations	1038
Education	1069
Finance	1031
Fisheries	1050
Foreign Relations	1026
Foreign Trade	1039
Forestry	1049
Geography	1019
Government	1022

Manchoukuo	
Government System	1023
Harbin Special Municipality	1077
History	1020
Hsinking	1074
Imports, Principal	1042
International Accounts for 1936	1043
Japanese Farmers, Immigration of	1047
Joint-Stock Companies	1038
Justice and Police	1067
Kirin	1077
Kwantung Leased Territory	1077
Language	1020
Lines Operated	1060
Live Stock	1048
Manchoukuo Five-Year Plan	1025
Manchoukuo, Founding of	1021
Manufacturing Industries	1056
Medical Education	1073
Mining Industry	1051
Monopolies	1034
Motor Bus Line	1062
National Budget for 1938	1031
National Defence	1026
North Manchuria Railway	1060
Opium Evil, Extirpation of	1073
Population	1019
Radio	1067
Radio Broadcasting Stations	1067
Religion	1071
Ryojun (Port Arthur)	1076
Sanitation	1073
South Manchuria Railway Co.	1063
Staple Product, Export of	1041
State Highways	1063
Telegraph	1065
Telephone	1065
Transportation	1058
Water Transportation	1061
Manchoukuo and Japan	185
Manufacturing Industries, Rate of Profit and Dividend	381
Marine Accidents	762
Marine Insurance	437
Marine Transportation in 1937	654
Marriages	45
Marxism Introduced	124

Matches	605
Matsukata, M.	114
May 15 Affair	123
Medical Affairs	787
Medical Practitioners	787
Medicine	816
Medicines	794
Medicine and Sanitation	779
Meiji Era	80
Meiji Restoration	80
Metals, Mining of	503
Middle Schools	701
Midwives	790
Midwives, Distribution of	790
Military Flying School	648
Military Relief	747
Military Service System	214
Military System, First	82
Minerals, Production of	502
Mine-Lots, Area of	501
Mine-Lots, Number of	501
Mining	500
Mining Companies in 1934	516
Mining Industry, History of	500
Ministers Outside the Cabinet	107
Miscellaneous Industries	576
Miscellaneous Industries (Continued)	597
Money Market	296
Money Market in 1937	325
Motor Cars, Number of	645
Motor Transport	644
Mountains	19
Mulberry Plantation	465
Muromachi Age	65
Music	862
Music, Domestic	863
Music, Foreign	862
Music, Latest Developments	866
Music, Primitive	862
Mutual Loan Companies	318

N

Nagai, R.	100
Nagoya	933
Naidaijin-fu	8
Nakajima, C.	100
Nakajima, N.	113
Nara Age	59
Nashimoto, H. I. H. Prince	4
National Budget, Expansion of	236
National Debts	265
National Defence	212
National Doors Opened	76

National Economy and Military Expenditure	281
National Socialists	126
Natural Features of Japan	17
Naval Air Force	229
Naval Expenditure	227
Naval Office in Manchoukuo	228
Naval Officers	229
Naval Promotion	231
Naval Schools, Presidents of	231
Navy	225
Navy Policy	225
Netherlands and Japan	176
New Plantation	492
News Agencies	827
Newspapers, Number of	825
Newspaper Organizations	828
Newspapers, Present-Day	824
Nikko	33
Nippon Yusen Kaisha	651, 652
N. Y. K. Vessels, List of	667
Nitrogen	584
No Drama	899
Non-alcoholic Drinks	780
North China Incident	154, 193
North China Incident Expenditure	281
Nurses	791

O

Officials, Government	108
Oil, Supply and Demand of	514
Okada Cabinet	129
Okuma, S.	113
Okuma's Sweep	119
Operatives, Index Number of	380
Optical Instruments, Production of	545
Ordinary Banks, Account of	370
Osaka	927
Osaka Shōsen Kaisha	651, 653
O. S. K. Ships, List of	667
Overseas Commands, Army	224

P

Palaces, Imperial	7
Panay Incident	182
Paper, Historical	576
Paper Industry in 1937	576

Papers, English	826	Premiers since 1885	101	Raw Silk, Price of	471
Papers, in Foreign Language	820	Present Cabinet	99	Raw Silk Production	469
Papers, Modern	821	Press Activities in 1937	824	Rayon	531
Paratyphoid Fever	765	Press, After the Russian War	823	Rayon Fabrics, Exports of	534
Parks, National	32	Press, Circulation of	826	Rayon Industry in 1937	531
Parties	113	Press, Early History of	819	Rayon in 1937, Supply and Demand of	533
Patent Medicines	795	Press, In the Taisho Era	823	Rayon and Staple Fibre Industrial Circles	521
Patents	352	Press and Government	822	Rayon Tissues, Production of	532
Patients, According to Prefectures	800	Press Law	821	Rayon Yarn, Supply and Demand of	534
Patients, Number of	800	Press Law, Revised	822	Religion	720
Peace Preservation	675	Press and Publications	819	Religious Regulation	727
Peace Strength, Army	220	Prime Minister	100	Religious Statistics	730
Peerage	8	Princes	3	Retail Prices According to Kinds	356
Peers' Schools	717	Princes, Former	6	Rice in 1937	456
Penal System	672	Princes, Korean	5	Rice Riots	120
Penalties	673	Princesses, Former	6	Rice Statistics	455
People	97	Prison Labour	689	Rightists' Movement	126
Periodicals, List of	833	Prisoners	686	Rituals, Court	12
Petroleum	513	Prison System	685	Rivers	21
Petroleum, Artificial	515	Private Railways	631	Ronin	76
Pharmacists	789	Privy Council	107	Rowing	892
Physical Education	715	Products of All Factories, Value of	350	Rubber Companies	602
Physics	813	Progress of Science	603	Rubber, Imports and Exports	603
Pig Iron	509, 510	Proletariat Political Movement	123	Rubber Industry	601
Plague	785	Promotion and Age Limit, Army	224	Rubber Industry in 1937	602
Planes in the Naval Air Force	230	Prostitutes, Health Examination of	783	Russia and Japan	177
Plant Remains, Description of	803	Prostitutes, Hospitals for	793	Russo-Japanese War	118
Poisoning	782	Public Baths	741	Russo-Japanese War and Post-War Finance of	234
Police	692	Public Finance	232	Ryukyu (Loochoo I.)	14
Police Statistics	695	Public Loan Programme	244		
Political Affairs, 1933-34	128	Public Lodgings	740	S	
Political Affairs, 1934-35	129	Public Markets	740	Saghalien	991
Political Affairs, 1935-36	130	Public Pawnshops	741	Saionji, K.	117
Political Affairs, 1936-37	133	Public Procurators	671	Saito Cabinet	129
Political Affairs, 1937-38	156	Publications, Historical Summary	829	Saito, M.	123
Politics	113	Publications in 1937	829	Saké	572
Poor Relief	745	Pulp	520	Salmon and Trout	474
Population	36	Pulp, Imports of	578	Salt, Manufacture of	485
Population, 1937	37	Pulp for Paper, Production of	580	Sanatoria	748
Population, Age Distribution	40	Pulp for Paper, Supply and Demand	580	Savings Banks	298
Population, General Survey	36	Pulp, Supply of	538	Scarlet Fever	785
Populations, Prefectural	38	Pyrethrum	608	School Education	699
Population, Vocational Distribution	44			Seas and Coast-line	18
Postal Insurance, Conditions of	437	R		Sea Transportation, History of	650
Postal Money Order	612	Races of the Empire	39	Seaweeds, Value of	478
Postal Savings	322	Radio	618, 905	Secondary Education	701
Postal Service, Historical Survey	610	Railway Network	626	Selyukai, Formation of	117
Post Office Life Annuities	446	Railways in Chosen	642	Senior Commands, Army	224
Post Office Life Insurance	443	Railways in Karafuto	643	Senior Commands, Navy	230
P. O. L. I. Fund, Loans and Investments of	447	Railways in Taiwan	643	Sericulture, History of	464
Post Offices, Number of	611	Ranks, Court	10	Sericulture and Raw Silk	467
		Raw Cotton	519	Silk	464
		Raw Silk	467		
		Raw Silk in 1937	467		

Sewerage	781	South America and Japan	185	Taiwan	970
Sheet Glass	592	South Manchuria Railway	644	Tanaka, G.	121
Shell-Fishes, Value of	477	South Sea Islands	1001	Tariff Rate, Revision of	361
Shinto, Sectarian	721	Special Accounts	233	Tax Receipts, Change in	366
Shinto Shrines	720	Special Banks	297	Tea	458
Shiono, S.	100	Spinners' Capital and Equipment	525	Teachers	713
Shipbuilding in 1936	554	Sports	871	Telegrams Handled in 1936-37	614
Shipbuilding, Introduction of	554	Standing Fleets	228	Telegraph, International Communication	615
Shipbuilding Yards	669	Staple Fibre Industry	531	Telegraph Service	613
Shipping Concerns	658	State Expenditure in 1935-36-1937-38	247	Telegraph Stations, Number of	614
Shipping Control Law	659	State Health Insurance	449	Telephone Service	616
Shipping Federation	657	State Live-Stock Insurance	440	Tenant Disputes	771
Shipping, Japan-Manchoukuo	666	State Property	270	Tennis	884
Shipping Market	655	State Railway, Electric Power	628	Tenno, The Emperor	97
Shipping, National Policy on	662	State Railway, Finance	628	Tera-Koya	697
Ships, Construction of	663	State Railways, Historical Background	625	Textile Industry	518
Ships Launched	555	State Railway, Length of Open Lines	628	Thought Offence	675
Ships Registered	668	State Railway Organization and Staff	626	Three Sacred Treasures	98
Shogi	907	State Railway, Rolling Stock	628	Timber, Stock of	491
Shogunate, Downfall of	78	State Railway, Traffic	627	Tokyo	917
Showa Era, Finance of	235	State Revenue	246	Tokyo Imperial University	707
Slam and Japan	185	State Revenue from Taxation	367	Tourist Industry	640
Silk Filatures	468	State Revenue in 1936 and 1937	239	Track and Field	882
Silk in Japan's Foreign Trade	470	Steel Ingots, Production of	511	Track and Field Records	877
Silk Production	468	Steel, Supply and Demand of	509	Trade Commodities	401
Silk Textiles, Exports of	530	Stocks and Debentures, Yields of	349	Trade Control	395
Silk Textile Industry	528	Suematsu, K.	113	Trade Expansion, Rate of	399
Silk Textiles, Production of	529	Suetsugu, N.	99	Trade Ports	427
Silkworm Eggs, Production of	465	Sugar, History of	568	Trade Unions	772
Silver, Exports and Imports of	399	Sugar Industry in 1937	569	Trade Vessels entered Japan	428
Sino-Japanese Conflict, 1937-38	193	Suisankai	468	Trade with China	396
Sino-Japanese Conflict, Chronicle of	196	Superphosphate	531	Trade with Each Country	410
Sino-Japanese War	115	Supplementary Budget for 1938-39 (I), (II), (III)	263-265	Tramcar Service	632
Sino-Japanese War, Finance of	233	Supreme Court	671	Tramways, Results of	633
Sliding and Skating	894	Surveillance	675	Transvaal and Japan	185
Slaughter-houses	781	Swimming	887	Treaties 1092-1170	
Slaughtering	782	Swimming Records, Japan's and World's	879	Trust Business in 1937	315
Smallpox	785			Trust Companies	317
Snow and Ice	780			Tuberculosis	783
Soap Making	599			Tuberculosis Hospitals	793
Social Education	715			Tuberculosis, Prevention of	801
Social Mass Party	125			Turkey and Japan	185
Social Problems	732			Typhoid Fever	784
Social Reforms, Meiji Era	81			Typhus	785
Social Works	752			U	
Social Works Administration	734			Ugaki, K.	99
Social Work Statistics	750			Ugaki's Failure	143
Societies	1196			Unemployment	754
Soda Ash Industry	597			Unemployment Relief	744
Soda Ash, Production of	598			U. S. A. and Japan	180
Soda Companies, Conditions of	598			Universal Suffrage	121
				Universities	706
				Urbanization	48
				Utilities	557

V		Waste Iron	509	Working Hours	750
Vaccination	786	Waterworks	780	World Economic Conference	173
Vegetables	457	Western Sports, Development of	876	World Education Conference	718
Vegetable, Animal Oils and Fats, Introduction of	599	Whales Caught	479	World War	85, 169
Vegetable Oils, Production of	600	Whaling, Norwegian	479	Wrestling (Sumo)	829
Village Co-operative Societies	459	Wheat Flour, Exports of	567	Y	
Vocational Classification	752	Wheat Flour, Historical Survey	565	Yamagata, A.	116
W		Wheat Flour Industry at Present	565	Yédo Age	70
Wages	755	Wholesale Commodity Prices, Index Number of	353	Yokohama	936
Wakatsuki R.	122	Wholesale Prices According to Kinds	355	Yokohama Specie Bank	310
Warehouses, Stocks in	563	Wireless Telegraph	615	Yonai, M.	100
Warehousing, History of	563	Wireless Telephone	617	Yosé (Story-Telling)	901
War, Russo-Japanese	86	Wood Pulp Industry	499	Young Men's Associations	710
War, Sino-Japanese	85	Wool	520	Y. M. C. A.	725
Warship Building	229	Wool Industrial Circles	521	Young People's School	705
Wartime Economic Legislation	384	Woollen Goods, Exports of	541	Young Women's Associations	716
Washington Disarmament Conference	169	Woollen Industry	535	Z	
		Woollen Textiles, Production of	540	Zinc	505
				Zoology	806

INDEX TO ADVERTISERS

Aji-no-moto (S. Suzuki & Co.)	.LIV	Mitsui Concerns	.III
Asahi Glass Company	.VII	Morinaga Confectionery Company	.LII
Bank of Taiwan	.XXIII	Nanyo Kohatsu K. K.	.XXVIII
Board of Tourist Industry	I	Nanyo Takushoku Kaisha	.XXX
Contemporary Japan (Foreign Affairs Association of Japan)	.XLIX	New Caledonia Mining Company	.XL
Daiichi Seiyaku Company	.LI	Nichiro Gyogyo Kaisha	.XXXIX
Dai-Nippon Brewery Company	.LV	Nippon Electro-Chemical Industries	.VIII
Dai-Nippon Seito K.K. (Dai-Nippon Sugar)	.XXXII	Nippon Ginko (The Bank of Japan)	.XXII
Dairen Kisen Kaisha	.XIX	Nippon Rolling-Stock Mfg. Company	.XXV
Electro-Chemical Industry Company	.IX	Nippon Seiren K. K.	.X
Fuji Photo Film Company	.LVIII	Nippon Suisan Kaisha	.LIX
Hayama Oil Company	.XIII	Nippon Yusen Kaisha (N. Y. K. Line)	.XV
Imperial Dyestuffs Mfg. Company	.XII	Nitto Boseki Company	.XXXVI
Ina Fl	.XLI	Nitto Flour Mill Company	.XXXIV
Japan	.XLIV	Oji Paper Mfg. Company	.IV
Japan in (Asahi Shimbun)	.XLVIII	One Hundredth Bank	.XXIV
Japan Iron Steel Mfg. Company	.VI	Oriental Photo Industrial Company	.XXXVII
Japan Times & Mail	.XLVI	Osaka Mainichi	.XLVII
Japan Tourist Bureau	.XLIH	Polar Whaling & Fishery Company	.XLI
Kanegafuchi Spinning Company	.V	Riken Concern	.XI
Kenkyusha Printing Company	.L	Shochiku K. K.	.LVII
Kirin Brewery Company	.LIII	Taiwan Development Company	.XXIX
Kisya Seizo Kaisya	.XXVI	Taiwan Seito K. K. (Formosa Sugar)	.XXXI
Kokusai Kisen Kaisya	.XV	Tobacco Monopoly, I. J. G.	.II
Kuribayashi Shosen Kaisha	.X	Artificial Fibre Company	.XXXV
Kyodo Tobacco Company	.XXXVIII	Toyo Kisen Kaisha	.XVIII
Maruzen Oil Company	.XIV	United Ocean Transport Company	.XX
Meiji Sugar Mfg. Company	.XXXIII	Yamashita Steamship Company	.XVI
Mitsubishi Concerns	.LVI		

英文日本年鑑

一九三九—一九四〇年版

昭和十三年十月十二日印刷

昭和十三年十月十五日發行

編輯發行人 末木徳之甫
 印刷人 小酒井吉藏
 印刷所 研究社印刷所
 東京市牛込區神樂町一ノ二

發行所 東京市麹町區内幸町二ノ一
 日本外事協會

THE FOREIGN AFFAIRS ASSOCIATION OF JAPAN
 555-7 Osaka Building, Hibiya Park, Tokyo

CAPITAL



¥ 40,000,000

Cable Address :
NANHATSU TOKYO

Code Used
Bentley's Complete
Bentley's 2nd Phrase
A B C
Acme & Private

Nanyo Kohatsu Kabushiki Kaisha

TOTAKU BLDG., MARUNOUCHI, TOKYO

ENTERPRISE :

Immigration—Manufacture of Sugar—Alcohol—Starch—Mining
of Rock Phosphate—Production of Cotton—Copra—Damar—
Aquatic Products—Sheep Raising—Pearl Collecting—Marine
Transportation—Ship Building

HEAD OFFICE: SAIPAN

BUSINESS OFFICE: TOKYO

BRANCH OFFICE & FACTORIES: Tenian—Rota—Ponape—
Truk—Tokobei—Peliliu—Palau—Ageegan—Pagan—New Guinea
Celebes—Philippines—Timor Dilly

Affiliated Concerns

Nanyo Kohatsu Gomei Kaisha
Sociedade Agricola Patria e Trabalho Lda.
Minami Taiheiyo Boeki Kabushiki Kaisha
Nanko Kagaku Kogyo Kabushiki Kaisha
Kaiyo Shokusan Kabushiki Kaisha
Nanpo Sangyo Kabushiki Kaisha
Nanko Suisan Kabushiki Kaisha
Honan Unyu Kabushiki Kaisha
Nanyo Sekiyu Kabushiki Kaisha
Nihon Shinju Kabushiki Kaisha
Sayama Sekiyu Kabushiki Kaisha
Alcohol Yuso Kabushiki Kaisha

Telephone-Ginza (57) 2191-98 L.D.-2197



Taiwan Takushoku Kabushiki Kaisha

(The Taiwan Development Company, Ltd.)

ESTABLISHED 1936

Capital..... ¥30,000,000

President: KYOHEI KATO

Vice-President: TADASU HISAMUNE

PLANTATION, AGRICULTURE, FORESTRY,
FISHERY, MINING, AND OTHER INDUSTRIES
IN FORMOSA AND ABROAD; FINANCING OF
EMIGRATION AND ENTERPRISES OVERSEAS

Head Office: TAIHOKU, FORMOSA

Branch Office: TOKYO, TAICHŪ, TAINAN, TAKAO

TOKYO OFFICE:
Kogin Bldg.,
Marunouchi 1-chome,
Kojimachi-ku



ANGAUR PHOSPHATE
MINES:
Angaur I.,
South Sea Islands

Nanyo Takushoku Kaisha, Ltd.

HEAD OFFICE: Palau I., South Sea Is.

CAPITAL SUBSCRIBED ¥ 20,000,000

CAPITAL PAID-UP ¥ 15,273,000

President: Baron R. FUKAO

ENTERPRISES:

SHIPPING, FISHING INDUSTRY, PHOSPHATE MINING,
AGRICULTURAL INDUSTRY, CONSTRUCTION OF TOWN
RESIDENTIAL QUARTERS AND THE MAKING OF LOANS
ON THE MORTGAGE OF VARIOUS INDUSTRIAL ENTER-
PRISES AND OTHER CORPORATIONS

Agents for

THE BANK OF JAPAN
NIPPON YUSEN KAISHA

Our Company has investments in the following Concerns

Ocean Pearl Kabushiki Kaisha
Nantaku Pineapple Kabushiki
Kaisha
Kabushiki Kaisha Nanyo Shinpo-
Sha
Nanko Suisan Kabushiki Kaisha

Nanyo Aluminium Kogyo Kabu-
shiki Kaisha
Nanyo Denki Kabushiki Kaisha
Kyokuyo Hogeï Kabushiki Kaisha
Nanpo Sangyo Kabushiki Kaisha
Nippon Shinju Kabushiki Kaisha



TRADE



MARK

PURE CANE SUGAR

Raw and Refined—Fuji Brand Cube and Granulated

ALCOHOL

ESTABLISHED 1900

CAPITAL Yen 63,000,000

13 Raw Sugar Mills in Formosa—Two Refineries on Mainland

TAIWAN SEITO KABUSHIKI KAISHA

(FORMOSA SUGAR MANUFACTURING Co., LTD.)

Formosa Office: Heito, Formosa, Japan

TOKYO OFFICE: YURAKU BUILDING, MARUNOUCHI, TOKYO, JAPAN

SUGAR

Soft
Cube
Powdered
Alcohol



Granulated
Plantation White
Centrifugal

The Dai-Nippon Seito Kabushiki Kaisha

(THE DAI-NIPPON SUGAR MFG. CO., LD.)

Established in 1895

Aiichiro Fujiyama, *President*

Authorized Capital ¥61,970,000

Paid-up Capital ¥56,332,500

Reserved Fund ¥25,000,000

Head Office: Showa Building, Marunouchi,
Tokyo, Japan

Cable Address: "Sugar" Tokyo

Codes Used: A.B.C. 6th Edition & Bentley's

Branches: Nagoya & Keijo

Refineries: Tokyo, Osaka, Moji & Heijo

Mills: Formosa, Korea, Java, & Daitojima

Capital



Yen 58,000,000

MEIJI SUGAR MFG. CO., LTD.

(MEIJI SEITO K.K.)

PURVEYOR TO THE IMPERIAL HOUSEHOLD

Established in 1906

SUGAR SOFTS, CUBES, POWDERED,
GRANULATED, PLANTATION,
CENTRIFUGALS, Etc.

Head Office: MATOH, FORMOSA

Tokyo Office: 8 KYOBASHI 2-CHOME, TOKYO

Factories: JAPAN PROPER, HOKKAIDO,
FORMOSA, SHANGHAI

AFFILIATED CONCERNS

MEIJI BISCUIT & CONFECTIONERY CO., LTD.

MEIJI SUGAR & CONFECTIONERY TRADING CO., LTD.

MEIJI DAIRY PRODUCTS CO., LTD.

MEIJI CULTIVATION CO., LTD.

KASAI RAILWAY CO., LTD., ETC.

ROLLER FLOUR

BEST GRADE



**Nitto Seifun
Kabushiki Kaisha**

(NITTO FLOUR MILL CO., LTD.)

President: SHIMPEI MATSUMOTO, Esq.

CAPITAL	¥12,300,000
CAPITAL PAID UP	¥ 5,062,500
CAPACITY (DAILY)	5,600 barrels

Head Office: Yaesu Building, Marunouchi, Tokyo, Japan.

Manchoukuo Office: 2 Sumiyoshi 3-chome, Hsinking.



Factories:

Nagoya, Kumagaya, Chiba, Kizaki, Fukaya, Hsinking,
North-China.

AFFILIATED CONCERN

MANCHOUKUO NITTO FLOUR MILL CO., LTD.



TOHO JINZO SEN-I K.K.

(Toho Artificial Fibre Co.)

CAPITAL AUTHORIZED... ..	¥15,000,000
CAPITAL PAID-UP	¥10,000,000

MANUFACTURERS

of

Staple Fibre "Tovis"

Staple Yarn "Toho"

HEAD OFFICE:

Marunouchi, Kojimachi-ku, Tokyo

Factories:

Kitajima-mura, Tokushima-Ken

Business Office:

Fushimimachi, Higashi-ku, Osaka

Manufacturers & Exporters

of

PARAMAFIL

High Grade Staple Fibre

PARAMOUNT

Excellent Staple Fibre Yarns

PARAMAX

Finished Staple Fibre Fabrics



THE NITTO BOSEKI CO., LTD.

Koriyama, Fukushima Prefecture, Japan

ESTABLISHED: 1917

CAPITAL: Yen 29,600,000

President: Mr. Sampei Katakura

BRANCHES: TOKYO, Katakura Bldg., Kyobashi-ku
OSAKA, Katakura Bldg., Kitahama 2-chome,
Higashi-ku

NAGOYA, Yakuma-cho, Nakagawa-ku

FACTORIES: Fukushima, Koriyama (1, 2, 3), Fukuyama Itami,
Kanazawa, Nagoya and Niigata.

XXXVI

Trade  Mark



President:—
TOYO KIKUCHI
Managing Director:—
HISAKICHI KIKUCHI

Established 1919

Cable Address:—
"OPIC" TOKYO

"ORIENTAL" means the oldest and most reliable manufacturers of emulsion products in the Orient.

The Main Products

Gaslight Paper: Orient, O. K., National etc.

Bromide Paper: Brilliant Glossy, Brilliant Matte,
Glossy, White Matte etc.

Chrolo Bromide Paper: Bright.

Plate: No. 1200, Soft 1200, Avia, Hyper-Pan etc.

Film: Pan X, Chrome X etc.

Oriental Photo Industrial Co., Ltd.

Factory & Main Office:—

430, 2-chome, Nishiochiai, Yodobashi-ku.

TOKYO, JAPAN

XXXVII

SOLE EXPORTERS of
 JAPANESE & KOREAN
 LEAF TOBACCO & CIGARETTES

KYODO 
TOBACCO
COMPANY. LTD.

AGENT for EGYPT
 JAPAN COTTON TRADING CO
 20 RUE STAMBOUL,
 ALEXANDRIA, EGYPT.

AGENT for EUROPE
 MITSUBISHI SHOJI KAISHA
 G.m.b.H.
 HERMANN GOERING ST., 6,
 BERLIN, GERMANY.

YUSEN BLDG., MARUNOUCHI, TOKYO, JAPAN

Nichiro Gyogyo Kaisha, Ltd.

Capital ¥ 53,800,000
 Paid up ¥ 42,300,000



Producers & Distributors
 of
 CANNED SALMON & CRAB,
 FROZEN & SALTED SALMON, MILD
 CURED SALMON & RED CAVIAR

HEAD OFFICE :
 Marunouchi Bldg.,
 TOKYO

BRANCH OFFICE :
 HAKODATE

**LA SOCIÉTÉ ANONYME
DE
L'EXPLOITATION DES MINES
DE
LA NOUVELLE CALÉDONIE**
(The New Caledonia Mining Co., Ltd.)

MINING & SHIPPING

Capital . . ¥ 5,000,000

President AKIRA SEO

HEAD OFFICE Nomura Bldg., Tori-1-chome
Nihonbashi-ku, Tokyo, Japan

BUSINESS OFFICE Numea, New Caledonia

**KYOKUYO HOGEI
KAISHA, LTD.**

(The Polar Whaling and
Fishery Co., Ltd.)

CAPITAL ¥20,000,000

**SUMATRA
TAKUSHOKU
KAISHA, LTD.**

CAPITAL ¥8,000,000

President: TOSATARO YAMAJI

Head Office: Marunouchi Bldg., Marunouchi, TOKYO



Kyokuyō Maru at the Launch

Tonnage, Gross	17,000 tons
Weight	22,000 tons
Length	535 feet
Width	74 feet
Depth	48.9 feet
Principal engine	Kawasaki Man-type Diesel Engine
Propeller	6,000 h. p.
Speed	15 knots

Cable Address:
"POLARWHALE TOKYO"

Cade:
BENTLEY'S 2ND PHRASE

Branch Offices:
KOBE, AYUKAWA
& SHIBETORO

Cable Address:
"SUMATRATAK TOKYO"

Rubber Plantation Office:
DOESOEN OELOE
ESTATE
P. K. LIMAPOELOE, O. K.
SUMATRA

Cable Address:
"DOESOENOELOE
DOESOEN"

INA ELECTRIC RAILWAY CO., LTD.



ESTABLISHED 1907
CAPITAL.....¥20,722,000
PRESIDENT: RYOZO SAKURAGI
HEAD OFFICE: MARUNOUCHI, KOJIMACHI-KU, TOKYO
BRANCH OFFICE: AKAHO-MURA, KAMI-INA-GUN, NAGANO
PREFECTURE

Established in 1912

Cable Add. "TOURIST"

JAPAN TOURIST BUREAU

All Travel Arrangements in Japan,
Manchoukuo & China

- ☆ Itineraries & Information Gratis
- ☆ Railway, Steamship, Motor Car & Aeroplane Tickets
- ☆ Hotel Coupons & Reservation
- ☆ Guides & Couriers Furnished
- ☆ Inclusive Tours
- ☆ Traveller's Cheques

HEAD OFFICE

Tōkyō Station Bldg., Tōkyō



Offices in U.S.A.

Los Angeles, Calif.:

Chamber of Commerce
Building,
1151, South Broadway

New York City:

c/o Japanese Government
Railways, Fifth Avenue

Non-commercial organiza-
tion, aiming at promotion of
international friendship,
encouragement of travel,
and securance of closer
co-operation among those
interested in tourism.

THE JAPAN CHRONICLE

(Daily & Weekly Editions)

Largest Circulation of any Foreign Newspaper
in Japan

Reliable Financial and
Commercial Intelligence

The Best and Widest Advertising Medium

*Specimen Copy, Advertising and Subscription Rates
sent on application to;*

“Japan Chronicle” Kobe

SUBSCRIPTION: Payable in Advance

DAILY EDITION:

¥ 3 per month ¥ 33 per annum

Post free in Japan

Postage abroad ¥ 3 per month

The WEEKLY EDITION of the JAPAN CHRONICLE

*contains all political, commercial, financial and general news and is well
adapted for mailing abroad, and for filing as a local record*

Published Every Thursday

¥ 5 per quarter ¥ 18 per annum

Post free in Japan

Postage abroad ¥ 7 per year

PROBLEMS

Everyone will agree that the Problems of the Far East are of transcending importance.

It is impossible to evaluate the closely interwoven fabric of the Far East without an understanding of the important component parts.

To understand Japan, it is essential to keep in close touch, not only with current events—startling as they often are—but with an impartial and thoroughly interpretative background of those events—for the events themselves are often but the surface indication of deeper and more significant currents—and those currents are forceful and moving rapidly in these days.

If you wish to keep yourself reliably informed, subscribe to The Japan Advertiser, concededly the leading foreign language daily published in Japan.

The Japan Advertiser is the one and only medium which supplies this information, fully and impartially, and which gives the essential interpretative background.

The Japan Advertiser

HEAD OFFICE:

1 CHOME UCHISAIWAI-CHO, KOJIMACHI-KU,
TOKYO

Also publishers of *THE TRANS-PACIFIC*, a weekly export magazine devoted to the promotion of Japanese trade abroad, and containing a summary of current business, social and political developments in Japan and the Far East.

*Modern Japan Day by Day
Made Understandable in*

THE JAPAN TIMES & MAIL

The oldest daily newspaper in any language in Japan; the best record and interpretation in existence published in the English language but under the management and editorial supervision of Japanese; an indispensable chronicle.

Dr. HITOSHI ASHIDA, M. P.

President and Editor

Hibiya, Tokyo

Payable in Advance

Editions

SUBSCRIPTION RATES

Post Paid

	<i>Period</i>	<i>Domestic</i>	<i>Foreign</i>
Daily ;	One Year	¥ 30.00	¥ 55.00
	Six Months	¥ 16.50	¥ 29.00
	One Month	¥ 3.00	
Sunday only ;	One Year	¥ 5.00	¥ 9.50
	Six Months	¥ 3.00	¥ 5.50
Japan Times Weekly ;	One Year	¥ 17.00	¥ 23.00
	Six Months	¥ 9.00	¥ 12.00

*A National Newspaper For International
Readers*

The Osaka Mainichi & The Tokyo Nichi Nichi

Published in English, Daily Except Mondays

For Those Who Want to Be Informed of
How the World Is Moving, With Particular
Reference to Japan And the Japanese

Subscription Rates:

(By the Year, Payable in Advance)

¥16.60 in Japan, Manchoukuo,
and China

¥29.80 Elsewhere

The Osaka Mainichi Publishing Co.

Osaka Japan Tokyo

Join the Crowd—of the Well Informed

JAPAN IN PICTURES

• ASAHIGRAPH OVERSEAS EDITION •

HERE ARE PICTORIALS AND BOOKS
INTERPRETING THINGS JAPANESE

A Pictorial Monthly, interpreting Japan and things Japanese to the Western World in order to promote international understanding and friendship. Each edition of "Japan In Pictures" contains an extensive collection of pictures, done in rotogravure, with explanatory notes in English and French.

Printed and published on the 5th of each month, Subscription rates; 60 sen per copy. Subscription for 12 months ¥ 6.74 in Japan, ¥ 8.42 abroad, postage prepaid.

JAPAN A PICTORIAL INTERPRETATION, 1932

Yen 3.00 (foreign postage, 92 sen)

CHANGING JAPAN SEEN THROUGH THE CAMERA, 1933

Yen 3.00 (foreign postage, 92 sen)

MANCHOUKUO A PICTORIAL RECORD, 1934

Yen 3.50 (foreign postage, 92 sen)

CHILDREN OF JAPAN, 1936

Yen 3.00 (foreign postage, 92 sen)

Publishers

ASAHI SHIMBUN

Tokyo & Osaka, Japan

XLVIII

CONTEMPORARY JAPAN

A Review of Japanese Affairs

Momentous changes are sweeping over
the Far East.

Contemporary Japan is an invaluable aid
in understanding what is behind today's
news and tomorrow's headlines.

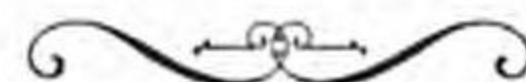

Subscription Rate

(postage prepaid)

¥1.50 (\$.75, 3s) per copy

¥5.00 (\$3.00, 12s) per year

(Sample Copy on Application)

Published Quarterly by

Foreign Affairs Association of Japan

Osaka Building, Hibiya Park, Tokyo

XLIX

Kenkyusha Printing Co.

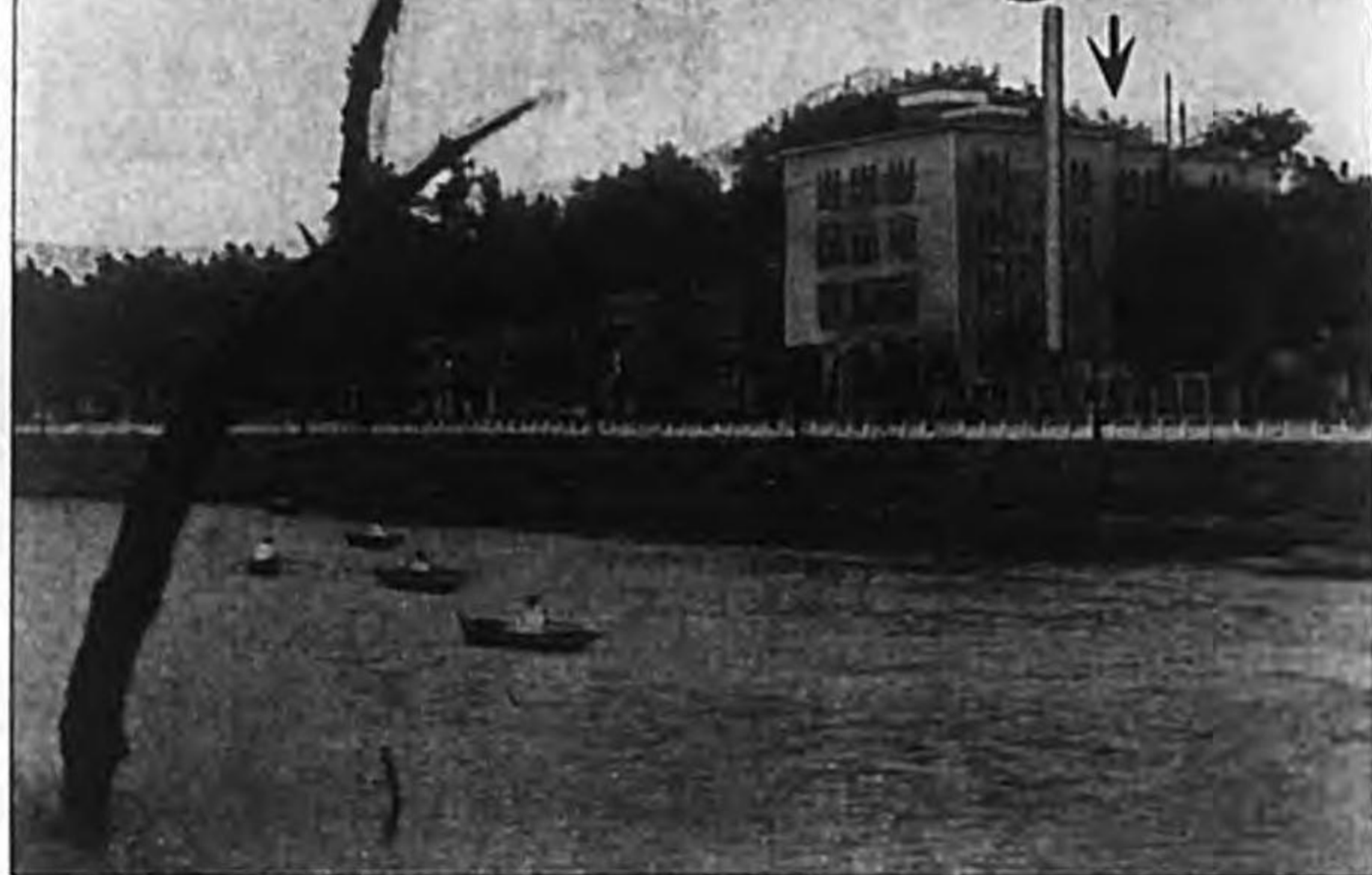

GOOD PRINTING PAYS

The pleasant impression created by good printing adds to the effectiveness of the printed matter. Good printing pays, because it is inviting, persuasive and easy to read.

*All Printing, Foreign and
Japanese, is Neatly
Done*

KENKYUSHA PRINTING CO.

Printers of "THE JAPAN YEAR BOOK"
and "CONTEMPORARY JAPAN"
KAGURA-CHO, USHIGOME-KU, TOKYO

PHARMACEUTICAL SPECIALITIES, CHEMICALS

Best Qualities

Competitive Prices

NEO-TANVAL

Arsenical Antisyphilitic for Intravenous Injection

(Neo-Arsenobenzol)

Arsenical Antisyphilitic (Neo-Neo-Arsemin, Myo-Arsemin, Oralcid), Bismuth Antisyphilitic (Giflon), Deep-Sterilizer (Therapol, Trihalomin, Hectalin), Laxative (Glosal), Vitamin B (Abery), Hypnotic (Arabon), Antifebrile (Metilon), For Dermatopathy (Scabol), Mercurochrome, Antipyrin, Aminopyrin, Barbitol, Lactic Acid, and other Medicines and Chemicals

Detailed explanations on enquiry.

DAIICHI SEIYAKU CO., LTD.

3-chome, Edobashi, Nihonbashi-ku,
TOKYO, JAPAN

MORINAGA'S

WORLD FAMOUS
HIGH CLASS

Confectionery: Chocolates, Biscuits, Wafers, Drops, Caramels, Soft & Hard Candies.

Food Products: Canned Fruits, Canned Vegetables, Fruits Juices & Syrups, Condiments.

Dairy Products: Sweetened Condensed Milk, Unsweetened Evaporated Milk, Sweetened Skimmed Milk, Butter & Cheese, Dried Milk, Fresh Milk.

Quality-first, Wholesome & Delicious

The largest confectionery & exporter in the Orient.

Tourist can buy the Morinaga's at every place all over the country from

the Morinaga's 30 Candy Stores, 4,000 Chain Stores & other numerous Candy Shops.



Morinaga Confectionery Co., Ltd.
Morinaga Food Products Co., Ltd.
Morinaga Condensed Milk Co., Ltd.
Morinaga Fresh Milk Co., Ltd.
Morinaga Candy Store Co., Ltd.

Tokyo, Japan.

KIRIN BEER



BECOMING THE WORLD'S
FAVOURITE BY ITS
TIPTOP QUALITY
KIRIN BREWERY CO., LTD.

EXPORT DEPARTMENT
MEIDIYA BUILDING, KYOBASHI
TOKYO

BREWERIES:
YOKOHAMA
KANZAKI, Near Osaka
SENDAI
HIROSHIMA
SEOUL
MUKDEN

aji .NO.MOTO

Registered Trade Mark

"The Perfect Flavor Blend"

For all
Soups, Gravies, Sauces,
Salads and dishes prepared
with Spaghetti, Meats,
Eggs, or Vegetables.



MANUFACTURED BY
S. SUZUKI & CO., LTD.,
AJI-NO-MOTO BUILDING,
TOKYO, JAPAN

THE DAI NIPPON BREWERY CO., LTD.



ASAHI BEER SAPPORO BEER



MITSUBISHI CONCERNS

MITSUBISHI COMPANY, LIMITED

Cable Address:—"IWASAKIGEN TOKYO"
President: Baron KOYATA IWASAKI
Vice-President: Mr. HIKOYATA IWASAKI
CAPITAL:—¥ 120,000,000
Head Office:—Marunouchi, Tokyo.

MITSUBISHI JUKŌGYŌ KABUSHIKI KAISHA

(Mitsubishi Heavy-Industries, Ltd.)
Cable Addresses:—"IWASAKIJUK TOKYO"
"IWASAKIAIR TOKYO"
Shipbuilders; Manufacturers of Engines, Boilers & Machinery for Marine & Land purposes; Designers & Constructors of Aircraft & Aero-engines; Manufacturers of Steel Plates, Casting & Forgings.

CAPITAL:—¥ 120,000,000
Head Office:—Marunouchi, Tokyo.
Shipyards, Docks & Engine Works:—Nagasaki, Kobe, Hiroshima & Yokohama.
Aircraft Works:—Nagoya.
Arms Works:—Nagasaki.
Engineering Works:—Shinagawa & Kamata, Tokyo.
Steel Works:—Nagasaki.
Aero-engine Works:—Nagoya.

MITSUBISHI SOKO KABUSHIKI KAISHA

(Mitsubishi Warehouse Co., Ltd.)
Cable Address:—"IWASAKISOK TOKYO"
Landing, Shipping & Forwarding Agents; Stevedores; Wharfingers; Customs Brokers; Warehousemen.

CAPITAL:—¥ 20,000,000
Head Office:—Edobashi, Nihonbashi, Tokyo.
Branches:—Yokohama, Osaka, Kobe, Moji.

MITSUBISHI SHOJI KAISHA, LIMITED

(Mitsubishi Trading Co., Ltd.)
Cable Address:—"IWASAKISAL TOKYO"
Importers & Exporters, Manufacturers, Commission Merchants, Brokers, Shipowners.

CAPITAL:—¥ 20,000,000
Head Office:—Marunouchi, Tokyo.
Branches, Representatives & Agencies: (Home) Fusan, Hakodate, Keelung, Keijo, Kobe, Kure, Moji, Nagasaki, Nagoya, Niigata, Osaka, Otaru, Sasebo, Seishin, Taihoku, Takao, Yokohama, etc.
(Overseas) Alexandria, Antung, Bangkok, Beirut, Berlin, Bombay, Buenos Aires, Calcutta, Casablanca, Chinwangtao, Dairen, Hankow, Harbin, Hongkong, Hsinking, Johannesburg, London, Lyon, Manila, Melbourne, Mukden, New York, Paris, San Francisco, Seattle, Shanghai, Singapore, Soerabaya, Sydney, Teheran, Tientsin, Tsinan, Tsingtao, Yinkow, etc.

MITSUBISHI KŌGYO KAISHA, LIMITED

(Mitsubishi Mining Co., Ltd.)
Cable Address:—"IWASAKIMIN TOKYO"
Producers and Sellers of Coal, Metals & Other Minerals.

CAPITAL:—¥ 100,000,000
Head Office:—Marunouchi, Tokyo.
Metal Mines:—Makimine, Otarizawa, Sado, Ikuno, Akenobe, Hosokura, Ohira, Teine, Arakawa, Tsunatori, Izushi, Takara, Kintei, Mozan, Kenjiho, Ginryu, Kasei, etc.
Coal Mines:—Takashima, Bibai, Namaruta, Shinnyu, Hojo, Kamiyamada, Oyubari, Iizuka, etc.
Smelting & Refining Works:—Naoshima, Osaka.
Branches & Representatives:—Tokyo, Yokohama, Niigata, Shimizu, Fushiki, Tsuruga, Wakamatsu, Moji, Nagasaki, Keijo, Otaru, Muroran, Hakodate, Sapporo, Kushiro, Aomori, Ominato, Funakawa, Sendai, Sakata, Rumoye, etc.
Mining & Metallurgical Laboratory:—Tokyo.

THE MITSUBISHI BANK, LIMITED

Cable Address:—"IWASAKIBAK TOKYO"
General Banking & Exchange Business.
CAPITAL:—¥ 100,000,000
Head Office:—Marunouchi, Tokyo.
Branches:—Tokyo, Osaka, Kobe, Kyoto, Nagoya, Otaru, Shanghai, Dairen, London, New York.

MITSUBISHI DENKI KABUSHIKI KAISHA

(Mitsubishi Electric Manufacturing Co., Ltd.)
Cable Address:—"IWASAKILEC TOKYO"
Manufacturers of Generators, Motors, Transformers, Other Electrical Machinery, Air Brake Apparatus, Door Control Engines, etc.

CAPITAL:—¥ 20,000,000
Head Office:—Marunouchi, Tokyo.
Works:—Kobe, Nagasaki, Nagoya.

MITSUBISHI TRUST COMPANY, LTD.

Cable Address:—"IWASAKITRU TOKYO"
General Trust Business.
CAPITAL:—¥ 20,000,000
Head Office:—Marunouchi, Tokyo.
Branch:—Osaka.

MITSUBISHI ESTATE COMPANY, LTD.

Cable Address:—"IWASAKILAD TOKYO"
Controlling of Estates & Buildings
CAPITAL:—¥ 15,000,000
Head Office:—Marunouchi, Tokyo.



Shochiku Kabushiki Kaisha

(The Shochiku Co., Ltd.)

Established 1910

President: Takejiro Ohtani, Esq.



The Kabukiza, Tokyo Gekijo, Meijiza, Shinjuku Daichi Gekijo and Imperial Theatre in Tokyo; Osaka Kabukiza, Nakaza, Naniwaza, Kadoza and Bunrakuza in Osaka; Nagoya Gekijo in Nagoya; Minamiza in Kyoto; Shochiku Gekijo, Shurakukan and Kobe Gekijo in Kobe, etc.

HEAD OFFICE:

3-chome, Shintomicho, Kyobashi,
TOKYO



FUJI PHOTO FILM CO., LTD.

Head Office & Factory:
Ashigara, Kanagawa Prefecture

Tokyo Branch:
3, Ginzanishi 2-chome, Kyobashiku, Tokyo

Branches:
Osaka, Nagoya, Fukuoka, Keijo, Dairen

**Manufacturers of
PHOTOGRAPHIC FILMS, PLATES AND PAPERS**

Motion Picture Films (35 mm):
Fuji S. S. Panchromatic Film
Fuji Positive Film
Fuji Sound Recording Film

Roll and Pack Films:
Fuji Neopanchromatic Film
Fuji Neochrome Film
Fuji Chrome Film

Dry Plates:
Fuji Portrait Plates
Fuji A I Plates
Fuji Neochrome Plates
Fuji Panchromatic Plates

Papers:
Fuji Bromide Paper
Fuji Chloro-Bromide Paper
Fuji Gaslight Paper

1770

NIPPON SUISAN KAISHA, LTD.

ESTABLISHED: 1925



CAPITAL: YEN 93,000,000



CHAIRMAN: Y. AIKAWA
PRESIDENT: K. TAMURA

PRINCIPAL LINES

TRAWLING, SEINE-NET FISHING,
FLOATING CRAB CANNING, WHALING,
ICE-MAKING, COLD STORAGE, etc.

★ HEAD OFFICE ★
NISSAN BUILD., TAMURA-CHO, SHIBA-KU,
TOKYO

INTERNATIONAL PROSECUTION SECTION

Doc. Nos. 1770 - 1771 - 1772 -
1773 - 1774 - 1775 -
1776 - 1777 - 1778 -
- 1779 - 1780 -

3 June 1946

ANALYSIS OF DOCUMENTARY EVIDENCE

DESCRIPTION OF ATTACHED DOCUMENTS.

Title and Nature: "Japan Year Book" published by Foreign Affairs Assn. of Japan.

Date: 1931-45, Original () Copy (x) Language: English
incl.

Has it been translated? Yes () No (x)
Has it been photostated? Yes () No (x)

LOCATION OF ORIGINAL:

SOURCE OF ORIGINAL: Ueno Library; Foreign Affairs Assn. of Japan

PERSONS IMPLICATED:

CRIMES TO WHICH DOCUMENT APPLICABLE:

SUMMARY OF RELEVANT POINTS:

Contains annual comprehensive data on trade, politics, foreign relations, industry, etc. Yearly editions have been assigned following document numbers:

<u>Doc. No.</u>	<u>Years</u>
1770	1938-39
1771	1931
1772	(RESERVED FOR 1932 Edition)
1773	1933
1774	1934
1775	1935
1776	1936
1777	1937
1778	1940-41
*	1941-42
1779	1942-43
1780	1944-45

(* 1941-42 Edition is our Doc. No. 1756)

Analyst: W. H. Wagner

1770,
DOC.#1771, 2, 3,
4, 5, 6, 7, 8, 9
and 1780.