

Damar Woelan, a Javanese poem,
with figures.

The name of this book is Damar Woelan (The light of the Moon) wherein is related the History of a Female Raja on the Island of Java called Praboe kannya of the Kingdom of Maja Pait. There was a certain Tommagong of Balambangan on Java who was called Menak jingga who was subject to Praboe kannya but took up arms against her & declared himself the Independent Raja of Balambangan & all the Tommagong near his District followed his fortunes. This Menak jingga proposed marrying Praboe kannya but she declined it & proclaimed War against him. She was very near losing her Kingdom a great number of her subjects were slain & others fled. at that time there was a certain Person, son of the Lapatie oedma of Maja Pait called Damar Woelan who opposed Menak jingga & obtained a complete Victory over him & at length put him to death. The Queen was so much pleased with Damar Woelan that she married him & became the Raja of Maja Pait & governed all the People of the Land of Java.

This book is said to be 2 hundred years old
presented by Lt Col Maban 20th Jan 1811

280

46

BOTTOM

Oriental Mss

JAVANESE

89

12. 1. 1871

MSS. JAV. C. 1.

MS. A. 1. 1. 1.

Handwritten text in a medieval script, likely a form of Gothic or similar cursive. The text is arranged in approximately 12 horizontal lines. It includes various letters, some of which are decorated with red or yellow ink, and several large, ornate initials. The script is dense and difficult to decipher without specialized knowledge of the language and script.

Handwritten text in a medieval script, likely Hebrew, arranged in approximately 12 horizontal lines. The text is written in black ink on aged, yellowish paper. Each line of text is accompanied by a series of musical notes and stems, indicating a liturgical or musical setting. The notes are simple circles, and the stems are vertical lines with various flourishes. Some lines have larger, more ornate initials or symbols. The text is framed by a decorative border.

Handwritten text at the top right of the page.

Handwritten text in the top left corner, possibly a title or reference number.

Main body of handwritten text in a cursive script, likely a musical score or a list of notes, with various symbols and markings interspersed.

Handwritten text in a cursive script, possibly a name or a short phrase, located below the birdcages on the left side of the illustration.

Handwritten text in a cursive script, possibly a name or a short phrase, located near the tree in the center of the illustration.

Handwritten text in a cursive script, likely a musical score or a form of shorthand. The text is written in dark ink on aged, yellowed paper. It features several lines of text with decorative flourishes and small circles above certain characters.

Handwritten text in a cursive script, continuing the previous section. It includes several lines of text with decorative flourishes and small circles above certain characters.

Handwritten text in a cursive script, continuing the previous section. It includes several lines of text with decorative flourishes and small circles above certain characters.

Handwritten text in a cursive script, continuing the previous section. It includes several lines of text with decorative flourishes and small circles above certain characters.

Handwritten text in a cursive script, continuing the previous section. It includes several lines of text with decorative flourishes and small circles above certain characters.

Handwritten text in a cursive script, continuing the previous section. It includes several lines of text with decorative flourishes and small circles above certain characters.

Handwritten text in a cursive script, continuing the previous section. It includes several lines of text with decorative flourishes and small circles above certain characters.

Handwritten text in a script, likely Burmese, arranged in several lines below the illustration. The text is written in black ink on aged, yellowish paper. It appears to be a form of musical notation or a descriptive text related to the scene above. The script is dense and includes various symbols and characters.

Handwritten text in a script, likely Burmese, with musical notation (circles and lines) interspersed throughout. The text is arranged in approximately 15 horizontal lines, with some lines containing multiple circles above them, suggesting a musical score or a liturgical text with specific rhythmic or melodic markings. The script is dense and cursive, with some characters appearing to be variations of a common set. The page shows signs of age, including yellowing and some staining.

Handwritten text at the top right of the page.

Handwritten text in a cursive script, likely a form of Hebrew or Aramaic, arranged in approximately 12 horizontal lines across the lower half of the page. The text is written in black ink and includes various characters and symbols, some of which are circled or underlined. The script is dense and fills most of the lower portion of the page.

Handwritten Burmese script in a cursive style, consisting of approximately 12 lines of text. The script is densely packed and includes several decorative flourishes and small circles interspersed between the characters. The text is written in black ink on aged, yellowish paper.

The text is organized into approximately 15 horizontal staves. Each staff contains a line of musical notation with notes and stems, and a line of Hebrew text below it. The notes are often grouped with beams, and there are many small circles (possibly ornaments or specific note values) scattered throughout the notation. The Hebrew text is dense and appears to be a form of liturgical or scholarly text.

Handwritten text in a script, likely Burmese, with musical notation consisting of circles and lines. The text is arranged in several lines across the page, with some lines starting with a circle. The script is dense and appears to be a form of musical notation or a specific dialect of a language.

Handwritten text in a cursive script, likely a form of Hebrew or a related Semitic language. The text is arranged in several lines, with some words appearing to be decorated or highlighted. There are several small circles or dots above the text, possibly indicating musical notation or specific characters.

Handwritten text in a cursive script, similar to the text at the top of the page. It is arranged in several lines, with some words appearing to be decorated or highlighted. There are several small circles or dots above the text, possibly indicating musical notation or specific characters.

Handwritten text in an ancient script, likely Burmese, arranged in approximately 10 horizontal lines. The script is highly stylized and cursive, with many characters featuring loops and flourishes. Some characters are circled or have other decorative markings. The text is densely packed and occupies the upper two-thirds of the page.

20

Handwritten text in a cursive script, likely Hebrew, arranged in several lines below the illustration. The text is accompanied by musical notation consisting of circles and lines, suggesting a song or a liturgical text. The script is dense and fills most of the lower half of the page.

Handwritten text in a cursive script, likely a form of shorthand or a specific dialect. The text is arranged in approximately 15 horizontal lines. Each line contains several groups of characters, often separated by small circles or dots. Some characters are enclosed in larger, stylized loops or flourishes. There are several instances of yellowed or stained areas, possibly due to age or damage to the original document. The overall appearance is that of a historical manuscript or a collection of notes.

Handwritten text in a cursive script, possibly a form of Hebrew or Arabic, with several circles above the characters.

Handwritten text in a cursive script, possibly a form of Hebrew or Arabic, with several circles above the characters.

Handwritten text in a cursive script, possibly a form of Hebrew or Arabic, with several circles above the characters.

Handwritten text in a cursive script, possibly a form of Hebrew or Arabic, with several circles above the characters.

Handwritten text in a cursive script, possibly a form of Hebrew or Arabic, with several circles above the characters.

Handwritten text in a cursive script, possibly a form of Hebrew or Arabic, with several circles above the characters.

Handwritten text in a cursive script, possibly a form of Hebrew or Arabic, with several circles above the characters.

Handwritten text in a cursive script, possibly a form of Hebrew or Arabic, with several circles above the characters.

Handwritten text in a cursive script, possibly a form of Hebrew or Arabic, with several circles above the characters.

Handwritten text in a cursive script, possibly a form of Hebrew or Arabic, with several circles above the characters.

Handwritten text in a cursive script, possibly a form of Hebrew or Arabic, with several circles above the characters.

Handwritten text in a cursive script, possibly a form of Hebrew or Arabic, with several circles above the characters.

Handwritten text in a cursive script, possibly a form of Hebrew or Arabic, with several circles above the characters.

Handwritten text at the top center of the page, possibly a title or chapter heading.

23

Handwritten number or symbol in the top right corner.

Multiple lines of handwritten text in a cursive script, likely a form of Indic or Southeast Asian script, positioned below the illustration. The text is arranged in several horizontal lines, with some characters appearing to be decorative or part of a specific dialect.

Handwritten text in a cursive script, possibly a musical notation system, with several circles above the lines.

Handwritten text in a cursive script, possibly a musical notation system, with several circles above the lines.

Handwritten text in a cursive script, possibly a musical notation system, with several circles above the lines.

Handwritten text in a cursive script, possibly a musical notation system, with several circles above the lines.

Handwritten text in a cursive script, possibly a musical notation system, with several circles above the lines.

Handwritten text in a cursive script, possibly a musical notation system, with several circles above the lines.

Handwritten text in a cursive script, possibly a musical notation system, with several circles above the lines.

Handwritten text in a cursive script, possibly a musical notation system, with several circles above the lines.

Handwritten text in a cursive script, possibly a musical notation system, with several circles above the lines.

Handwritten text in a cursive script, possibly a musical notation system, with several circles above the lines.

Handwritten text in a cursive script, possibly a musical notation system, with several circles above the lines.

Handwritten text in a cursive script, possibly a musical notation system, with several circles above the lines.

Handwritten text in a cursive script, possibly a musical notation system, with several circles above the lines.

Handwritten text in a cursive script, possibly a musical notation system, with several circles above the lines.

Handwritten text in a cursive script, possibly a musical notation system, with several circles above the lines.

Handwritten text in a cursive script, likely a form of shorthand or a specific dialect. The text is arranged in approximately 15 horizontal lines across the page. Each line contains several groups of characters, often separated by small circles or dots. The script is highly stylized and difficult to decipher without a key. There are several instances of yellowed or stained areas on the page, particularly in the middle and lower sections. The overall appearance is that of an old, handwritten manuscript or a page from a shorthand manual.

Eleventh line of handwritten musical notation, continuing the piece.

Twelfth line of handwritten musical notation, with a yellow stain on the left side.

Thirteenth line of handwritten musical notation, concluding the piece on this page.

Handwritten text in a cursive script, possibly a form of shorthand or a specific dialect, with several circles above the characters.

Handwritten text with a large, decorative flourish or symbol in the center, and several circles above the characters.

Handwritten text with a large, decorative flourish on the left side, and several circles above the characters.

Handwritten text with a large, decorative flourish on the right side, and several circles above the characters.

Handwritten text with a large, decorative flourish in the center, and several circles above the characters.

Handwritten text with a large, decorative flourish on the left side, and several circles above the characters.

Handwritten text with a large, decorative flourish on the right side, and several circles above the characters.

Handwritten text with a large, decorative flourish in the center, and several circles above the characters.

Handwritten text with a large, decorative flourish on the left side, and several circles above the characters.

Handwritten text with a large, decorative flourish on the right side, and several circles above the characters.

Handwritten text with a large, decorative flourish in the center, and several circles above the characters.

Handwritten text with a large, decorative flourish on the left side, and several circles above the characters.

Handwritten text with a large, decorative flourish on the right side, and several circles above the characters.

Handwritten text with a large, decorative flourish in the center, and several circles above the characters.

Handwritten text with a large, decorative flourish on the left side, and several circles above the characters.

Handwritten text at the top left of the page.

Handwritten text at the top right of the page.

Handwritten text in a stylized script, likely Khmer, arranged in approximately 12 horizontal lines. The text is interspersed with decorative musical notation consisting of circles and curved lines, suggesting a form of musical notation or a song. The script is dense and fills most of the lower half of the page.

Handwritten text at the top of the page, likely a title or header in an ancient script.

Main body of handwritten text in an ancient script, arranged in approximately 12 horizontal lines. The script is dense and includes various symbols and characters.

Small handwritten mark or symbol in the upper right corner of the page.

Handwritten text at the top of the page, possibly serving as a title or header, written in a cursive script.

Main body of handwritten text in a cursive script, arranged in several lines below the illustration. The text is dense and appears to be a form of liturgical or historical record.

Handwritten text at the top left of the page.

Handwritten text at the top center of the page.

Handwritten text at the top right of the page.

Handwritten text line below the illustration.

Handwritten text line with decorative flourishes below the illustration.

Handwritten text line with decorative flourishes below the illustration.

Handwritten text line with decorative flourishes below the illustration.

Handwritten text line with decorative flourishes below the illustration.

Handwritten text line with decorative flourishes below the illustration.

Handwritten text line with decorative flourishes below the illustration.

Handwritten text line with decorative flourishes below the illustration.

Handwritten text line with decorative flourishes below the illustration.

Handwritten text line with decorative flourishes below the illustration.

Handwritten text in a cursive script, possibly a musical notation or a specific dialect. The text is written in dark ink on aged, yellowed paper. It begins with a series of circles and lines, suggesting a musical staff or a decorative header.

Handwritten text in a cursive script, continuing the previous line. The text is written in dark ink on aged, yellowed paper. It begins with a series of circles and lines, suggesting a musical staff or a decorative header.

Handwritten text in a cursive script, continuing the previous line. The text is written in dark ink on aged, yellowed paper. It begins with a series of circles and lines, suggesting a musical staff or a decorative header.

Handwritten text in a cursive script, continuing the previous line. The text is written in dark ink on aged, yellowed paper. It begins with a series of circles and lines, suggesting a musical staff or a decorative header.

Handwritten text in a cursive script, continuing the previous line. The text is written in dark ink on aged, yellowed paper. It begins with a series of circles and lines, suggesting a musical staff or a decorative header.

Handwritten text in a cursive script, continuing the previous line. The text is written in dark ink on aged, yellowed paper. It begins with a series of circles and lines, suggesting a musical staff or a decorative header.

Handwritten text in a cursive script, continuing the previous line. The text is written in dark ink on aged, yellowed paper. It begins with a series of circles and lines, suggesting a musical staff or a decorative header.

Handwritten text in a cursive script, continuing the previous line. The text is written in dark ink on aged, yellowed paper. It begins with a series of circles and lines, suggesting a musical staff or a decorative header.

Handwritten text in a cursive script, continuing the previous line. The text is written in dark ink on aged, yellowed paper. It begins with a series of circles and lines, suggesting a musical staff or a decorative header.

Handwritten text in a cursive script, continuing the previous line. The text is written in dark ink on aged, yellowed paper. It begins with a series of circles and lines, suggesting a musical staff or a decorative header.

Handwritten text in a cursive script, continuing the previous line. The text is written in dark ink on aged, yellowed paper. It begins with a series of circles and lines, suggesting a musical staff or a decorative header.

Handwritten text in a cursive script, continuing the previous line. The text is written in dark ink on aged, yellowed paper. It begins with a series of circles and lines, suggesting a musical staff or a decorative header.

Handwritten text in a stylized script, likely a form of Thai or Burmese, arranged in approximately 12 horizontal lines. The text is interspersed with decorative flourishes and small circles. Some characters are highlighted with yellow or orange ink. The script is dense and appears to be a form of musical notation or a specific dialect of a language.

Handwritten text at the top left of the page.

Handwritten text below the first line.

Handwritten text below the second line.

Handwritten text below the third line.

Handwritten text below the fourth line.

Handwritten text below the fifth line.

Handwritten text below the sixth line.

Handwritten text below the seventh line.

Handwritten text below the eighth line.

Handwritten text below the ninth line.

Handwritten text below the tenth line.

Handwritten text below the eleventh line.

Handwritten text below the twelfth line.

Handwritten text below the thirteenth line.

Handwritten text at the bottom left of the page.

Handwritten text below the illustration.

Handwritten text below the illustration.

Handwritten text below the illustration.

Handwritten text below the illustration.

Handwritten text below the illustration.

Handwritten text below the illustration.

Handwritten text below the illustration.

Handwritten text below the illustration.

Handwritten text below the illustration.

Handwritten text below the illustration.

Handwritten text below the illustration.

Handwritten text at the bottom right of the page.

Handwritten text in a non-Latin script, possibly a form of Hebrew or a related Semitic language. The text is arranged in approximately 10 horizontal lines, with various musical notations and symbols interspersed. These symbols include circles, vertical lines, and curved lines, suggesting a musical score or a liturgical text. Some characters are highlighted in yellow.

Handwritten text in a medieval script, likely Gothic or similar, arranged in several lines below the illustration. The text is written in black ink on aged, yellowed parchment. Some words are highlighted with yellow rectangular markers. The script is dense and includes various flourishes and symbols.

Handwritten text in a cursive script, likely Burmese, arranged in approximately 12 horizontal lines. The text is written in black ink on aged, yellowish paper. Some characters are highlighted in yellow. The script is dense and flowing, with many loops and flourishes. The lines of text are roughly parallel to the horizontal axis of the page.

1. *Handwritten musical notation with a treble clef and a key signature of one flat. The text is written in a medieval Gothic script. The first line begins with a large decorated initial 'C'.*
 2. *Second line of musical notation.*
 3. *Third line of musical notation.*
 4. *Fourth line of musical notation.*
 5. *Fifth line of musical notation.*
 6. *Sixth line of musical notation.*
 7. *Seventh line of musical notation.*
 8. *Eighth line of musical notation.*
 9. *Ninth line of musical notation.*
 10. *Tenth line of musical notation.*
 11. *Eleventh line of musical notation.*
 12. *Twelfth line of musical notation.*
 13. *Thirteenth line of musical notation.*
 14. *Fourteenth line of musical notation.*
 15. *Fifteenth line of musical notation.*
 16. *Sixteenth line of musical notation.*
 17. *Seventeenth line of musical notation.*
 18. *Eighteenth line of musical notation.*
 19. *Nineteenth line of musical notation.*
 20. *Twentieth line of musical notation.*

Handwritten text in a cursive script, possibly a title or a short passage, located below the illustration of the man on horseback.

Main body of handwritten text in a cursive script, consisting of approximately 12 lines of text with various musical notations and symbols interspersed throughout.

Handwritten text in a medieval script, likely Gothic or similar, with several lines of text and decorative flourishes. The text is arranged in approximately 12 horizontal lines, with some words highlighted in yellow. The script is dense and includes various ligatures and decorative elements such as circles and flourishes.

Handwritten text at the top of the page, possibly a title or chapter heading.

Main body of handwritten text in a cursive script, likely a musical score or a form of shorthand. The text is arranged in several lines, with some characters resembling musical notes or symbols. There are several vertical bars or markers interspersed within the text.

Small handwritten notes or symbols on the left margin, possibly indicating specific parts of the text or music.

Handwritten text in a cursive script, likely a form of Hebrew or a related language, arranged in approximately 12 horizontal lines. The text is written in black ink on aged, yellowish paper. The script is highly stylized and difficult to decipher. There are several small, circular symbols interspersed throughout the text, possibly representing musical notation or decorative elements. The text is written in a consistent direction, from left to right.

Handwritten text at the top center of the page, possibly a title or chapter heading.

Handwritten text in a medieval script, likely Gothic or similar, with several lines of text and decorative flourishes. The text is arranged in approximately 10 horizontal lines, with some lines containing small circles or dots above the letters. The script is dense and difficult to decipher without specialized knowledge of the language.

Handwritten text in a script, possibly Burmese, located above the illustration. The text is partially obscured and difficult to decipher.

Multiple lines of handwritten text in a script, likely Burmese, arranged in a column below the illustration. The text is written in a cursive style and includes various characters and symbols.

Handwritten text in a cursive script, likely a form of Chinese or Japanese, located at the top of the page. The text is arranged in several lines, with some characters circled or underlined. The script is dense and difficult to decipher.

Handwritten text in a cursive script, similar to the text at the top, located at the bottom of the page. It continues the narrative or provides additional details related to the illustration above. The script is consistent in style and density with the text at the top.

Handwritten text in an ancient script, possibly Khmer, located above the central figure of the illustration.

50

Multiple lines of handwritten text in an ancient script, likely Khmer, arranged in a column below the illustration. The text is written in black ink on aged, yellowed paper and includes various characters and symbols, some of which are circled or underlined.

Handwritten text in a cursive script, likely a form of Thai or Burmese, arranged in approximately 12 horizontal lines. The text is interspersed with decorative musical notes, including circles and curved lines, suggesting it is a form of musical notation or a song. Some characters are highlighted in yellow.

Handwritten text in a medieval script, likely Gothic or similar, arranged in several lines below the illustration. The text is written in black ink on aged, yellowed parchment. It appears to be a form of musical notation or a list of names, with some decorative flourishes and small circles interspersed. The script is dense and difficult to decipher without specialized knowledge of the language.

Handwritten text in a cursive script, likely a form of Indic script, covering the lower two-thirds of the page. The text is arranged in approximately 15 horizontal lines, with some characters appearing to be musical notation or decorative flourishes interspersed with the main text. The ink is dark and the paper shows signs of age and wear.

Handwritten text at the top of the page, possibly a title or chapter heading.

55

Main body of handwritten text in a cursive script, likely a musical score or a form of shorthand. The text is arranged in several lines, with some characters resembling musical notes and stems. There are also some decorative flourishes and symbols interspersed throughout the text.

The notation consists of approximately 15 horizontal staves. Each staff contains a sequence of notes and symbols. The notes are represented by small circles, some of which are connected by curved lines, suggesting a melodic line. Vertical lines and other symbols are interspersed throughout, likely representing rhythmic values or rests. The overall appearance is that of a historical manuscript, possibly a score for a vocal or instrumental piece.

The notation is organized into 14 horizontal staves. Each staff contains a sequence of notes and stems. Some notes are circled, and some stems are highlighted in yellow. The text is written in a cursive script, likely a form of Hebrew or a related language. The page shows signs of age, including yellowing and some staining.

Approximate transcription of the text (from top to bottom):

Staff 1: ...
 Staff 2: ...
 Staff 3: ...
 Staff 4: ...
 Staff 5: ...
 Staff 6: ...
 Staff 7: ...
 Staff 8: ...
 Staff 9: ...
 Staff 10: ...
 Staff 11: ...
 Staff 12: ...
 Staff 13: ...
 Staff 14: ...

Handwritten Burmese script in a cursive style, arranged in approximately 12 horizontal lines below the illustration. The text includes various characters and symbols, some of which are circled or underlined. There are also some small annotations above the main text, such as '၀၀' and '၀၀၀' near the umbrella.

Main body of handwritten text in an ancient script, likely Tamil, with decorative flourishes and circles interspersed between the lines of text.

Handwritten text at the top center of the page.

Handwritten text at the top right of the page.

59

Handwritten text in a cursive script, likely a form of Thai or Burmese, arranged in several lines below the illustration. The text is written in black ink on aged paper.

Handwritten text in a cursive script, likely a form of shorthand or a specific dialect. The text is arranged in approximately 15 horizontal lines across the page. Each line contains several characters, many of which are stylized and connected to the next. Small circles are placed above various characters, possibly indicating accents or specific phonetic values. The script is dense and difficult to decipher without a key or context. There are some faint markings and what appear to be small symbols or numbers interspersed within the lines of text.

Handwritten text in an ancient script, likely Khmer, arranged in approximately 15 horizontal lines. The text is interspersed with decorative flourishes, including circles and wavy lines. Some characters are highlighted with yellow or red ink.

60

00

Handwritten text in a cursive script, likely a form of Thai or Burmese, written below the illustration. The text is arranged in several lines, with some decorative flourishes and small circles interspersed between the lines. The script is dense and difficult to decipher without a key.

Handwritten text in a medieval script, likely a form of Gothic or similar, with several large decorated initials in gold and red. The text is arranged in approximately 12 horizontal lines, with some words written in larger, more ornate characters. The script is dense and fills most of the lower two-thirds of the page.

Handwritten text in the top right corner, possibly a page number or title.

6304

Line of handwritten text in a medieval script, likely Latin or Old French, positioned below the illustration.

Line of handwritten text in a medieval script, continuing the text from the previous line.

Line of handwritten text in a medieval script, continuing the text from the previous line.

Line of handwritten text in a medieval script, continuing the text from the previous line.

Line of handwritten text in a medieval script, continuing the text from the previous line.

Line of handwritten text in a medieval script, continuing the text from the previous line.

Line of handwritten text in a medieval script, continuing the text from the previous line.

Line of handwritten text in a medieval script, continuing the text from the previous line.

Line of handwritten text in a medieval script, continuing the text from the previous line.

Handwritten text in a cursive script, likely Burmese, arranged in approximately 10 horizontal lines. The text is written in black ink on aged, yellowed paper. The script is highly stylized and difficult to decipher. There are several large, decorative flourishes interspersed throughout the text, particularly in the middle and lower sections. The lines of text are roughly parallel to each other, following the curve of the page.

Handwritten text at the top right of the page.

30

65

Handwritten text in a cursive script, likely a form of Thai or Burmese, arranged in approximately ten horizontal lines below the illustration. The text includes various characters and symbols, some of which are circled or underlined.

Handwritten text in a cursive script, likely a form of shorthand or a specific dialect. The text is arranged in approximately 15 horizontal lines across the page. It features numerous small circles and loops, which are characteristic of shorthand systems. Some lines include small, illegible markings that could be initials or specific symbols. The ink is dark and the paper shows signs of age and wear.

66 3m

Handwritten text in an ancient script, likely Tamil, arranged in approximately 12 horizontal lines. The script is highly stylized and cursive, with many characters connected together. The text is written in black ink on aged, yellowish paper. There are several small circles and decorative flourishes interspersed within the lines of text, possibly serving as markers or part of the script's structure. The overall appearance is that of a traditional manuscript page.

Handwritten text in a medieval script, likely a form of Gothic or similar, arranged in several lines below the illustration. The text is written in black ink on aged, yellowed parchment. It appears to be a narrative or a set of instructions related to the scene depicted above. The script is dense and somewhat difficult to decipher due to its cursive nature and the age of the document.

Handwritten text in an ancient script, possibly Tamil, with several red vertical markings. The text is arranged in approximately 15 horizontal lines, each containing several characters and some decorative flourishes. The script is dense and appears to be a form of musical notation or a specific dialect of an ancient language. The red markings are located at various points along the lines, possibly indicating specific characters or sections of the text.

Handwritten text in a medieval script, likely Gothic or similar, arranged in approximately 12 horizontal lines. The text is written in black ink on aged, yellowed parchment. Several lines begin with a red vertical bar, serving as a decorative initial or section marker. The script is dense and cursive, with some characters appearing to be ligatures. The text is positioned below the illustration and fills the lower two-thirds of the page.

Handwritten text in a medieval script, likely Gothic or a similar cursive. The text is arranged in approximately ten horizontal lines, with some lines containing decorative flourishes and small circles. The script is dense and difficult to decipher without specialized knowledge of the language. There are some red ink markings, possibly initials or rubrics, interspersed within the text.

Handwritten text in a medieval script, likely Gothic or similar, with decorative flourishes.

Handwritten text in a medieval script, likely Gothic or similar, with decorative flourishes.

Handwritten text in a medieval script, likely Gothic or similar, with decorative flourishes.

Handwritten text in a medieval script, likely Gothic or similar, with decorative flourishes.

Handwritten text in a medieval script, likely Gothic or similar, with decorative flourishes.

Handwritten text in a medieval script, likely Gothic or similar, with decorative flourishes.

Handwritten text in a medieval script, likely Gothic or similar, with decorative flourishes.

Handwritten text in a medieval script, likely Gothic or similar, with decorative flourishes.

Handwritten text in a medieval script, likely Gothic or similar, with decorative flourishes.

Handwritten text in a script, possibly Indic, located above the seated figure's umbrella.

Multiple lines of handwritten text in a script, likely Indic, arranged in a musical notation format. Each line of text is accompanied by a series of circles (notes) and curved lines (melodic lines) indicating pitch and rhythm. Some lines feature red markings, possibly indicating specific notes or accents.

Handwritten text in a cursive script, likely a medieval manuscript. The text is arranged in approximately 15 horizontal lines. Each line consists of a series of characters, possibly representing a musical notation or a specific dialect. The script is highly stylized and difficult to decipher. There are several large, decorative initial letters, some of which are colored red and yellow. The paper is aged and shows signs of wear, including stains and discoloration.

Handwritten notes in the top right corner, including the number 91 and some illegible script.

Main body of handwritten text in a cursive script, likely Burmese, with several lines of text and decorative flourishes.

Handwritten text in a cursive script, likely a form of Arabic or Persian, arranged in several lines below the illustration. The text is written in dark ink on aged, yellowish paper. Some characters are circled or underlined, and there are decorative flourishes interspersed between the lines of text.

Handwritten text at the top left of the page.

Handwritten text located above the central figure in the illustration.

Handwritten text in a cursive script, likely a form of Arabic or Persian, written below the illustration. The text is arranged in several lines, with some words appearing to be repeated or in a rhythmic pattern. The script is dense and fills the lower two-thirds of the page.

Handwritten text in a decorative arch at the top of the page.

Handwritten text in the top right corner.

Main body of handwritten text in a cursive script, interspersed with musical notation symbols such as circles and lines.

Handwritten text in a script, likely Burmese, with musical notation (circles and lines) interspersed throughout the lines. The text is arranged in approximately 12 horizontal lines across the page.

Handwritten text in an ancient script, likely Burmese, arranged in approximately 12 horizontal lines. The script is highly stylized and cursive. Several lines contain decorative flourishes, including circles and loops. There are two prominent yellow rectangular marks on the page, one on the left side and one in the center, which appear to be highlights or corrections. The text is written in black ink on aged, yellowish paper.

Handwritten text in a Southeast Asian script, likely Burmese, arranged in approximately 12 horizontal lines. The script is written in black ink on aged, yellowish paper. The text is interspersed with decorative circular symbols and some yellowed or stained areas, possibly from water damage or ink bleed-through. The lines of text are roughly parallel to the horizontal axis of the page.

Handwritten text in a script, likely Burmese, located below the illustration. It consists of several lines of text, some with musical notation symbols like circles and lines.

Multiple staves of handwritten text in a script, likely Burmese, with musical notation symbols (circles and lines) interspersed throughout. The text is arranged in a series of lines, some starting with a treble clef-like symbol. There are some stains and discolorations on the page, particularly a large brown stain in the middle-left area.

Handwritten text in a Southeast Asian script, likely Burmese or Thai, arranged in approximately 12 horizontal lines. The text is written in black ink on aged, yellowish paper. Several large, decorative initial letters are visible, some in red and black, and others in gold. The script is highly stylized and cursive.

Handwritten text in a non-Latin script, likely Indic or Southeast Asian, arranged in approximately 12 horizontal lines. The text is interspersed with musical notation consisting of circles and lines, suggesting a form of musical notation or a song. Some characters are highlighted in red or yellow.

Handwritten text in a script, likely Burmese, arranged in approximately 12 horizontal lines. The text is written in black ink on aged, yellowish paper. There are several small circular symbols interspersed between the lines of text. Some lines contain faint, illegible markings that appear to be bleed-through from the reverse side of the page.

Handwritten text in a cursive script, likely a form of shorthand or a specific dialect. The text is arranged in approximately 15 horizontal lines across the page. Several lines contain red markings, possibly indicating corrections or specific characters. The script is dense and fluid, with many loops and flourishes.

Handwritten text in an ancient script, likely Burmese, arranged in approximately ten horizontal lines. The script is highly stylized and cursive. Several lines contain small circular symbols interspersed with the characters. The text is written in black ink on aged, yellowish paper.

Handwritten text in a cursive script, likely a form of Thai or Burmese, with numerous decorative flourishes and circles. The text is arranged in approximately 15 horizontal lines, each starting with a large, ornate initial character. The script is dense and highly stylized, with many loops and curves. The paper shows signs of age, including yellowing and some staining.

Handwritten text in a cursive script, likely a form of Thai or Burmese, with several lines of text and decorative flourishes. The text is written on aged, yellowed paper. There are several orange-colored rectangular marks or stamps interspersed within the text, possibly indicating specific sections or corrections. The script is dense and flowing, with many loops and curves. The text is arranged in approximately 15 horizontal lines across the page.

Handwritten text at the top right of the page, possibly a page number or title in an ancient script.

Main body of handwritten text in an ancient script, likely Burmese, arranged in several lines below the illustration. The text is written in black ink on aged, yellowish paper. It includes various characters, some of which are circled or underlined, and some lines are decorated with small circles or dots. The script is dense and appears to be a form of musical notation or a specific dialect of an ancient language.

Handwritten text at the top left of the page, possibly a title or chapter heading.

Handwritten text at the top center of the page.

Handwritten text in a script, likely Tamil, located below the illustration.

Handwritten text in a script, likely Tamil, located below the first line of text.

Handwritten text in a script, likely Tamil, located below the second line of text.

Handwritten text in a script, likely Tamil, located below the third line of text.

Handwritten text in a script, likely Tamil, located below the fourth line of text.

Handwritten text in a script, likely Tamil, located below the fifth line of text.

Handwritten text in a script, likely Tamil, located below the sixth line of text.

Handwritten Burmese script in a cursive style, arranged in approximately ten horizontal lines across the lower half of the page. The text is interspersed with decorative flourishes, including loops and circles, which appear to be musical notation or calligraphic ornaments. Some characters are highlighted with yellow ink.

Handwritten text at the top left of the page, possibly a title or chapter heading.

Flow 96

Main body of handwritten text in a cursive script, likely a musical score or a form of shorthand, with various symbols and lines interspersed.

Handwritten text at the top center of the page.

Handwritten number '16' in the top right corner.

Handwritten number '95' below the '16'.

Handwritten text line below the illustration.

Handwritten text line with musical notation (circles and lines).

Handwritten text line with musical notation.

Handwritten text line with musical notation.

Handwritten text line with musical notation.

Handwritten text line with musical notation.

Handwritten text line with musical notation.

Handwritten text line with musical notation.

Handwritten text line with musical notation.

Handwritten text in a cursive script, likely a form of shorthand or a specific dialect. The text is arranged in approximately 15 horizontal lines, with decorative flourishes and circles interspersed throughout. Some words are written in larger, more prominent characters, possibly serving as section markers or emphasis. The script is dense and difficult to decipher without a key.

Handwritten text at the top of the page, possibly a title or chapter heading.

Handwritten text in the top right corner, possibly a page number or reference.

100

Main body of handwritten text in a cursive script, likely a form of Thai or Burmese. The text is arranged in several lines, with decorative flourishes and circles interspersed throughout. Some lines are written in a larger, more stylized font.

The notation consists of several staves, each with a series of notes and rhythmic markings. The notes are often connected by lines, and there are many small circles and dots scattered throughout the page, likely representing specific rhythmic values or accidentals. The handwriting is fluid and characteristic of a historical manuscript.

Key features of the notation include:

- Notes with stems and flags, often grouped together.
- Small circles and dots, possibly representing rests or specific rhythmic values.
- Horizontal lines that serve as a baseline for the notes.
- Vertical lines that may indicate bar boundaries or specific rhythmic divisions.

The overall appearance is that of a highly detailed and complex musical score, possibly from a historical or religious context.

Handwritten text in a cursive script, likely a form of Thai or Burmese, with numerous decorative flourishes and symbols. The text is arranged in approximately 12 horizontal lines. The script is highly stylized, with many loops and curves. There are several instances of the characters '00' interspersed throughout the text, possibly serving as markers or decorative elements. The paper shows signs of age, including yellowing and some staining.

Handwritten text at the top right of the page, possibly a title or reference.

102

Handwritten text in a script, likely Burmese, arranged in several lines below the illustration. The text is written in black ink on aged paper and includes various characters and symbols, possibly representing a musical score or a specific form of shorthand.

Handwritten text in a cursive script, likely a form of shorthand or a specific dialect. The text is arranged in approximately 12 horizontal lines, with each line containing several characters and decorative flourishes. The script is dense and highly stylized, with many characters resembling loops and curves. There are several instances of a character that looks like a small 'u' or 'v' with a dot above it, possibly representing a vowel or a specific syllable. The text is written on aged, yellowed paper with some staining and a small tear on the left edge. The overall appearance is that of a historical manuscript or a personal notebook page.

Handwritten text in a cursive script, likely Burmese, arranged in several lines below the illustration. The text is written in black ink on aged, yellowed paper. It appears to be a narrative or a list of items related to the scene above.

Handwritten text at the top of the page, likely a title or chapter heading, written in a cursive script.

107 43

Main body of handwritten text in a cursive script, arranged in approximately ten horizontal lines. The text is interspersed with decorative flourishes, including circles and curved lines, which may represent musical notation or decorative elements. The script is dense and fills most of the lower half of the page.

Handwritten text in a cursive script, likely a form of shorthand or a specific dialect. The text is arranged in approximately 12 horizontal lines across the page. Each line consists of a sequence of characters, often starting with a small circle or loop, followed by various strokes and symbols. Some lines include small circles or dots above the main text, possibly indicating accents or specific phonetic values. The script is dense and fluid, characteristic of historical shorthand systems. There are several instances of a small, dark rectangular mark or stamp on the page, notably on the left side of the second and third lines, and on the right side of the fourth and fifth lines. The paper shows signs of age, including yellowing and some staining.

Handwritten text at the top left of the page.

Handwritten text line below the illustration.

Handwritten text line below the illustration.

Handwritten text line below the illustration.

Handwritten text line below the illustration.

Handwritten text line below the illustration.

Handwritten text line below the illustration.

Handwritten text line below the illustration.

Handwritten text at the top of the page, including a large initial letter 'C'.

Handwritten text with musical notation (circles and lines) below the first line.

Handwritten text with musical notation below the second line.

Handwritten text with musical notation below the third line.

Handwritten text with musical notation below the fourth line.

Handwritten text with musical notation below the fifth line.

Handwritten text with musical notation below the sixth line.

Handwritten text with musical notation below the seventh line.

Handwritten text with musical notation below the eighth line.

Handwritten text with musical notation below the ninth line.

Handwritten text with musical notation below the tenth line.

Handwritten text with musical notation below the eleventh line.

Handwritten text with musical notation below the twelfth line.

Handwritten text with musical notation at the bottom of the page.

Handwritten text in a cursive script, likely a form of shorthand or a specific dialect. The text is arranged in approximately 15 horizontal lines. Each line contains several characters, some of which are stylized and resemble letters or symbols. There are numerous small circles and dots scattered throughout the text, possibly serving as markers or accents. The ink is dark, and the paper shows signs of age and wear.

The page contains approximately 15 lines of handwritten text in a cursive script, likely a historical or legal document. The text is written in dark ink on aged, yellowish paper. Several lines of text are obscured by large, irregular brown stains, possibly from water damage or ink bleed-through from the reverse side. The script is dense and difficult to decipher without specialized knowledge of the language or dialect used.

115

Handwritten text in a cursive script, likely a form of shorthand or a specific dialect. The text is arranged in approximately ten horizontal lines, with various symbols and characters interspersed. Some characters resemble letters like 'm', 'n', 'a', 'r', 's', 't', 'u', 'v', 'w', 'x', 'y', 'z', but are often stylized or combined. There are also several small circles and dots scattered throughout the text, possibly serving as markers or punctuation. The ink is dark and the paper shows signs of age and wear.

Handwritten text in a script, likely Burmese, arranged in approximately ten horizontal lines. The text is written in black ink and includes several decorative elements: small circles placed above or below the characters, and vertical lines that appear to be part of the script or as markers. The text is somewhat faded and difficult to read due to the age of the paper and the style of the script.

၀၀၀
 ဘုရားအား ဝတ်ဆင်စေရန် ဝတ်ဆင်စေရန် ဝတ်ဆင်စေရန်
 ဝတ်ဆင်စေရန် ဝတ်ဆင်စေရန် ဝတ်ဆင်စေရန်
 ဝတ်ဆင်စေရန် ဝတ်ဆင်စေရန် ဝတ်ဆင်စေရန်
 ဝတ်ဆင်စေရန် ဝတ်ဆင်စေရန် ဝတ်ဆင်စေရန်
 ဝတ်ဆင်စေရန် ဝတ်ဆင်စေရန် ဝတ်ဆင်စေရန်

ဝတ်ဆင်စေရန် ဝတ်ဆင်စေရန်

ဝတ်ဆင်စေရန် ဝတ်ဆင်စေရန် ဝတ်ဆင်စေရန်
 ဝတ်ဆင်စေရန် ဝတ်ဆင်စေရန် ဝတ်ဆင်စေရန်
 ဝတ်ဆင်စေရန် ဝတ်ဆင်စေရန် ဝတ်ဆင်စေရန်

၅ နတ်၏ နတ်တို့ ။ နတ်တို့၏ နတ်တို့ ။ နတ်တို့၏ နတ်တို့ ။

၆ နတ်တို့၏ နတ်တို့ ။ နတ်တို့၏ နတ်တို့ ။ နတ်တို့၏ နတ်တို့ ။

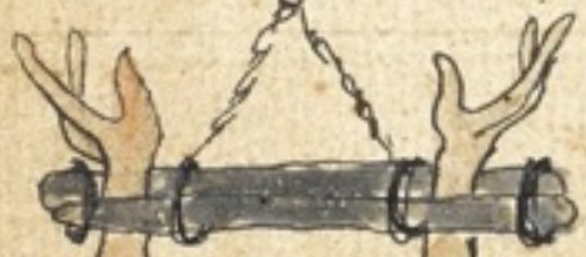

၇ နတ်တို့၏ နတ်တို့ ။ နတ်တို့၏ နတ်တို့ ။ နတ်တို့၏ နတ်တို့ ။

၈ နတ်တို့၏ နတ်တို့ ။ နတ်တို့၏ နတ်တို့ ။ နတ်တို့၏ နတ်တို့ ။

၉ နတ်တို့၏ နတ်တို့ ။ နတ်တို့၏ နတ်တို့ ။ နတ်တို့၏ နတ်တို့ ။

၁၀ နတ်တို့၏ နတ်တို့ ။ နတ်တို့၏ နတ်တို့ ။ နတ်တို့၏ နတ်တို့ ။

၁၁ နတ်တို့၏ နတ်တို့ ။ နတ်တို့၏ နတ်တို့ ။ နတ်တို့၏ နတ်တို့ ။

၁၂ နတ်တို့၏ နတ်တို့ ။ နတ်တို့၏ နတ်တို့ ။ နတ်တို့၏ နတ်တို့ ။

၁၃ နတ်တို့၏ နတ်တို့ ။ နတ်တို့၏ နတ်တို့ ။ နတ်တို့၏ နတ်တို့ ။

Handwritten text in a script, possibly Burmese, located on the left side of the page. It consists of several lines of text with decorative flourishes and small circles above certain characters.

Handwritten text in a script, possibly Burmese, located on the right side of the page. It consists of several lines of text with decorative flourishes and small circles above certain characters.

Handwritten text in a script, likely Burmese, arranged in approximately 10 horizontal lines. The text is interspersed with decorative flourishes and small circles. A large, detailed illustration of a dragon's head and neck, colored in red, yellow, and black, is positioned on the right side of the page, overlapping the text. The dragon's head is turned towards the left, and its neck curves downwards. The dragon's body is covered in scales and has a red spine. The text appears to be a form of musical notation or a specific dialect of Burmese script.

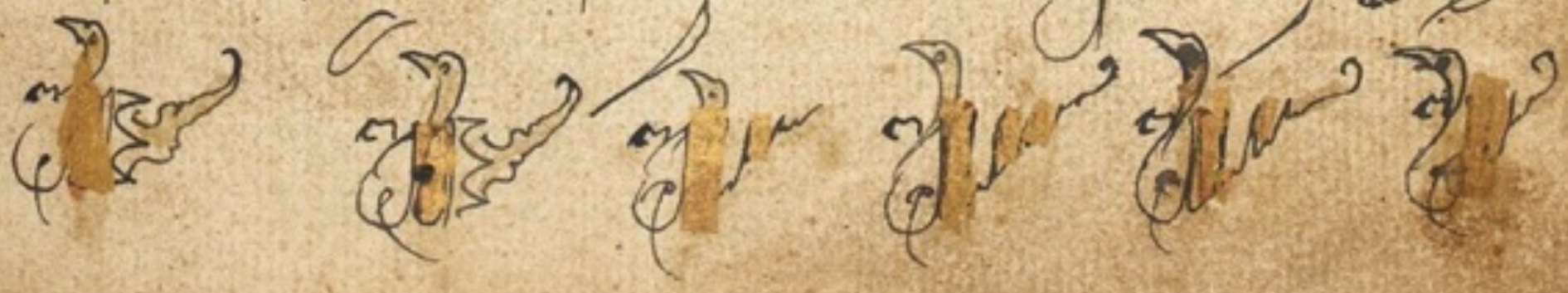

Handwritten text in a cursive script, likely Burmese, covering the lower half of the page. The text is arranged in approximately ten horizontal lines, with some characters written in a larger, more decorative style. The ink is dark and the paper shows signs of age and wear.

amamamam

Handwritten text in a cursive script, likely a form of Thai or Burmese, arranged in approximately 12 horizontal lines. The text is interspersed with decorative flourishes, including loops and circles, which may represent musical notation or specific symbols. The ink is dark and the paper shows signs of age and wear.

Handwritten text at the top center of the page.

Handwritten text at the top right of the page.

Multiple lines of handwritten text on the left side of the page, interspersed with musical notation consisting of circles and lines.

Handwritten text on the right side of the page, continuing the musical notation and text from the left side.

Multiple lines of handwritten text in an ancient script, likely cuneiform or a similar system. The text is arranged in several horizontal rows, with some characters appearing to be organized into columns or groups. The script is dense and difficult to decipher without specialized knowledge of the language.

Main body of handwritten text in a cursive script, likely a form of Thai or Burmese. The text is arranged in several lines, with some decorative flourishes interspersed. There are some yellowish stains or markings on the page, particularly near the center and right side.

Handwritten text in a cursive script, likely a form of musical notation or a specific dialect. The text is arranged in approximately 12 horizontal lines, with various symbols and characters interspersed. Some lines begin with a sharp symbol (#). The script is dense and occupies the lower two-thirds of the page.

The paper is aged and shows signs of wear, including discoloration and some staining. The overall appearance is that of a well-used historical document, possibly a score for a specific piece of music.

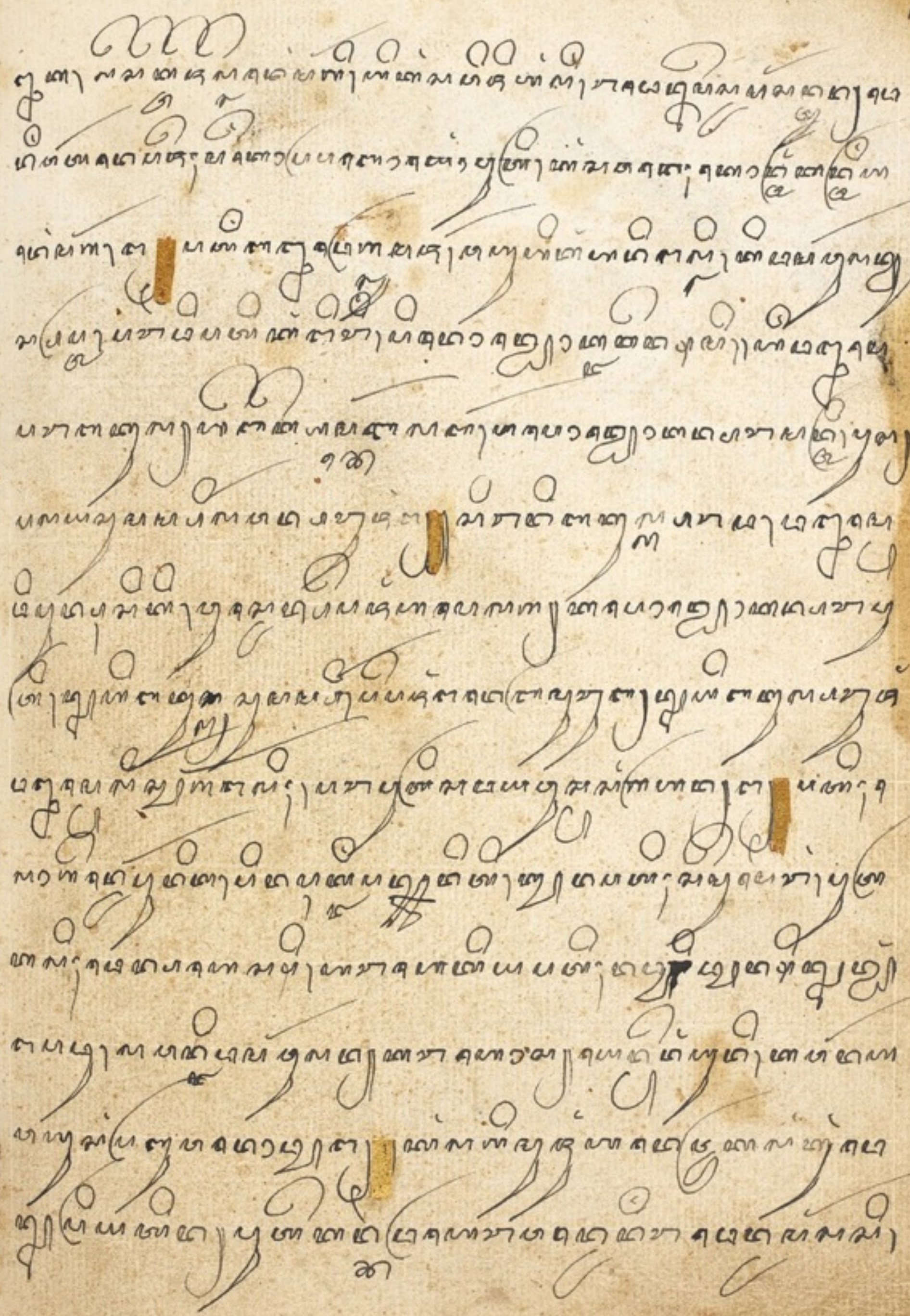

A series of handwritten musical notations in a script, likely Telugu, spanning the lower half of the page. The notation consists of horizontal lines with various symbols, including circles, vertical strokes, and curved lines, indicating pitch and rhythm. The script is densely packed and follows the contours of the musical lines.

Handwritten text at the top of the page, consisting of several lines of script.

Handwritten text block below the illustration, continuing the script.

Handwritten text block below the illustration, continuing the script.

Handwritten text block below the illustration, continuing the script.

Handwritten text block below the illustration, continuing the script.

Handwritten text block below the illustration, continuing the script.

Handwritten text block below the illustration, continuing the script.

Handwritten text block below the illustration, continuing the script.

Handwritten text block at the bottom of the page, continuing the script.

Handwritten text in a cursive script, likely a form of Chinese or Japanese calligraphy, arranged in several lines below the illustration. The text is written in black ink on aged, yellowed paper. It appears to be a narrative or a set of instructions related to the scene depicted above. The characters are fluid and connected, characteristic of cursive calligraphy. There are some circular marks interspersed within the text, possibly serving as decorative elements or markers for specific lines.

Handwritten text in a cursive script, likely a musical score or a form of shorthand. The text is arranged in approximately 10 horizontal lines, with some characters and symbols positioned above and below the main lines of text. The script is dense and difficult to decipher without a key.

Handwritten text in a cursive script, likely a form of Thai or Burmese, with several circles above the line.

Handwritten text with musical notation, including circles and lines, and a vertical orange mark.

Handwritten text with musical notation, including circles and lines, and a vertical orange mark.

Handwritten text with musical notation, including circles and lines, and a vertical orange mark.

Handwritten text with musical notation, including circles and lines, and a vertical orange mark.

Handwritten text with musical notation, including circles and lines, and a vertical orange mark.

Handwritten text with musical notation, including circles and lines, and a vertical orange mark.

Handwritten text with musical notation, including circles and lines, and a vertical orange mark.

Handwritten text with musical notation, including circles and lines, and a vertical orange mark.

Handwritten text with musical notation, including circles and lines, and a vertical orange mark.

mmmm

The notation is written in a dark ink on aged, yellowed paper. There are some stains and signs of wear on the page, particularly in the lower half. The overall appearance is that of a well-used historical document, possibly a composer's sketch or a working draft for a larger work.

Handwritten text in a Southeast Asian script, likely Burmese, arranged in approximately 12 horizontal lines. The script is highly stylized and cursive, with many loops and flourishes. The text is written in black ink on aged, yellowish paper. Some characters are circled or have small dots above them, possibly indicating specific syllables or words. The overall appearance is that of a traditional manuscript page.

160
m m m

Handwritten text in a cursive script, likely a form of Thai or Burmese, arranged in approximately 12 horizontal lines. The text is written in black ink on aged, yellowed paper. Some characters are circled, and there are some red ink marks or stains on the page, particularly on the right side. The script is dense and difficult to decipher without a key.

161
m 270
2

Handwritten text in a script, likely Burmese, arranged in approximately 12 horizontal lines. The text is written in black ink and includes various characters, some of which are circled or underlined. The script is dense and appears to be a form of musical notation or a specific dialect of a language. The lines of text are roughly parallel to the horizontal axis of the page.

Handwritten text in a cursive script, likely a musical notation system, with several circles above the lines.

Handwritten text with musical notation, including circles and lines, continuing the sequence from the previous block.

Handwritten text with musical notation, featuring circles and lines, with some red ink markings.

Handwritten text with musical notation, including circles and lines, continuing the sequence.

Handwritten text with musical notation, featuring circles and lines, with some red ink markings.

Handwritten text with musical notation, including circles and lines, continuing the sequence.

Handwritten text with musical notation, featuring circles and lines, with some red ink markings.

Handwritten text with musical notation, including circles and lines, continuing the sequence.

Handwritten text with musical notation, featuring circles and lines, with some red ink markings.

Handwritten text with musical notation, including circles and lines, continuing the sequence.

Handwritten text with musical notation, featuring circles and lines, with some red ink markings.

Handwritten text in a script, likely Burmese, with musical notation consisting of circles and lines. The text is arranged in several lines, with some characters appearing to be part of a musical score or a specific dialect. The script is written in black ink on aged, yellowed paper.

Handwritten text in a cursive script, likely a form of Thai or Burmese, with several circles above the characters.

Handwritten text in a cursive script, with several circles above the characters.

Handwritten text in a cursive script, with several circles above the characters.

Handwritten text in a cursive script, with several circles above the characters.

Handwritten text in a cursive script, with several circles above the characters.

Handwritten text in a cursive script, with several circles above the characters.

Handwritten text in a cursive script, with several circles above the characters.

Handwritten text in a cursive script, with several circles above the characters.

Handwritten text in a cursive script, with several circles above the characters.

Handwritten text in a cursive script, with several circles above the characters.

Handwritten text in a cursive script, with several circles above the characters.

Handwritten text in a cursive script, with several circles above the characters.

Handwritten text in a cursive script, with several circles above the characters.

Handwritten text in a script, likely Burmese, arranged in approximately 12 horizontal lines. The text is interspersed with musical notation consisting of circles and lines, characteristic of traditional notation systems. The script is written in black ink on aged, yellowish paper.

mezz

מזמור

Handwritten text in a cursive script, likely a form of Hebrew or Aramaic, arranged in approximately ten horizontal lines. The text is interspersed with decorative flourishes, including circles and loops. Some words are highlighted with yellow ink.

Handwritten text in a cursive script, likely Burmese, with musical notation symbols (circles and lines) interspersed throughout the lines. The text is arranged in approximately 12 horizontal lines across the page.

Handwritten text in a cursive script, likely a form of shorthand or a specific dialect. The text is arranged in approximately 15 horizontal lines across the page. Each line contains several characters and is heavily decorated with large, stylized flourishes and loops that extend above and below the baseline. Small circles are placed above many of the characters, possibly indicating accents or specific phonetic values. The ink is dark and the paper shows signs of age, including some staining and discoloration. The overall appearance is that of a historical manuscript or a page from a linguistic treatise.

Handwritten text in a cursive script, likely a form of shorthand or a specific dialect. The text is arranged in several lines, with some words appearing to be repeated or used as markers. The script is dense and difficult to decipher without a key.

Handwritten text in a cursive script, likely a form of shorthand or a specific dialect. The text is arranged in approximately 15 horizontal lines, with each line containing several characters and some decorative flourishes. The script is dense and difficult to decipher without a key. There are several instances of a character resembling a stylized 'U' or 'V' at the end of lines. The paper shows signs of age, including yellowing and some staining.

Handwritten text in the top right corner, possibly a title or reference.

Handwritten text in a medieval script, likely a form of Gothic or similar, arranged in several lines below the illustration. The text is written in black ink on aged, yellowed parchment. Some words are written in red ink, possibly indicating initials or specific terms. The script is dense and somewhat difficult to decipher due to its cursive nature and the age of the document.

Handwritten Burmese script in a cursive style, consisting of approximately 12 lines of text. The script is written in black ink on aged, yellowish paper. The text is arranged in a single column, starting below the illustration and extending towards the bottom of the page. The characters are fluid and connected, typical of traditional Burmese calligraphy.

Handwritten text in a cursive script, likely a form of Thai or Burmese, with several lines of text and decorative flourishes. The text is arranged in approximately ten horizontal lines, with some characters written in a larger, more decorative font. There are several small circles and loops interspersed throughout the text, possibly serving as markers or decorative elements. The ink is dark, and the paper shows signs of age and wear.

Handwritten text in the top right corner.

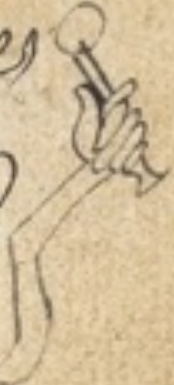

Handwritten text in a cursive script, possibly a title or label for the scene.

Handwritten text in a cursive script, possibly a label for the scene.

Handwritten text in a cursive script, possibly a label for the scene.

Multiple lines of handwritten text in a cursive script, likely a narrative or dialogue. The text is arranged in several horizontal lines, with some lines starting with a small circle or dot. The script is dense and difficult to decipher due to its cursive nature.

Handwritten text at the top right of the page.

Handwritten text in a cursive script, likely a form of Arabic or Persian, written below the illustration. The text is arranged in several lines, with some words appearing to be organized into columns or groups. The script is fluid and somewhat difficult to decipher due to its cursive nature.

mbo

Handwritten text in a medieval script, likely a form of Gothic or similar, with several lines of text interspersed with musical notation consisting of circles and lines. The text is arranged in approximately 12 horizontal lines across the page.

mbm

Handwritten text in a cursive script, likely a form of Indic or Southeast Asian script, arranged in approximately 12 horizontal lines. The text is written in black ink on aged, yellowish paper. The script is highly stylized and appears to be a form of shorthand or a specific dialect. The lines of text are interspersed with decorative flourishes and small circular symbols, possibly representing musical notation or specific characters. The overall appearance is that of a musical score or a liturgical text.

Handwritten text in a cursive script, likely a form of Malay or Indonesian. The text is arranged in approximately ten horizontal lines, with some characters circled. The script is dense and somewhat difficult to decipher due to its cursive nature and the age of the document. There are several small circles scattered throughout the text, some of which appear to be decorative or part of the script's structure.

Handwritten text in a cursive script, likely a form of shorthand or a specific dialect. The text is arranged in approximately 15 horizontal lines. Each line contains several groups of characters, often separated by small circles or dots. The script is highly stylized and difficult to decipher. There are several vertical bars or redactions in the text, notably in the second, fourth, sixth, eighth, and tenth lines. The paper is aged and shows some staining.

Handwritten text in a cursive script, likely a form of Thai or Burmese, arranged in several lines below the illustration. The text is written in black ink on aged, yellowed paper. It includes various characters, some of which are circled or underlined, and some lines are decorated with small circles or flourishes. The text appears to be a narrative or a list of items related to the scene above.

22

Handwritten text in a cursive script, likely a form of Indic or Southeast Asian script, interspersed with musical notation consisting of circles and lines. The text is arranged in several lines across the lower half of the page.

מביל

Handwritten text in a medieval script, possibly Hebrew or a related language. The text is arranged in approximately 12 horizontal lines. Each line consists of several columns of characters. The script is highly stylized with many loops and flourishes. Some lines include decorative elements, such as circles and lines above the text, which may serve as musical notation or markers for specific parts of the text. The ink is black on aged, slightly stained paper.

Handwritten text at the top left of the page, possibly a title or header.

Main body of handwritten text with musical notation. The text is written in a cursive script, likely a form of Hebrew or a related Semitic language. It is interspersed with musical notation consisting of circles (notes) and lines (staves). There are several instances of red ink used for emphasis or correction, appearing as vertical bars or small marks within the text.

Handwritten text in an ancient script, likely Burmese, arranged in approximately 12 horizontal lines. The script is highly stylized and cursive, with many characters featuring loops and flourishes. The text is written in black ink on aged, yellowish paper. The lines of text are roughly parallel to each other, following the curve of the page.

Handwritten text in the upper left corner, possibly a title or reference.

Handwritten text in the upper right corner, possibly a page number or date.

Main body of handwritten text in a cursive script, likely a musical score or a form of shorthand, with various symbols and lines interspersed.

Handwritten text in a cursive script, likely a form of Southeast Asian script, arranged in several lines above the illustration. The text includes various characters and symbols, some of which are circled or underlined.

Handwritten text in a cursive script, likely a form of Southeast Asian script, arranged in several lines below the illustration. The text includes various characters and symbols, some of which are circled or underlined.

Handwritten text at the top right corner.

Handwritten text in a cursive script, likely a musical score or a list of notes. The text is arranged in several lines, with some characters appearing to be musical notes or symbols. The script is dense and difficult to decipher, but it appears to be a form of musical notation or a list of characters used in a musical context.

29 44

6
m 3 11

m 3 4 5 6

Staff 1: *Et in spiritu sancto et in ecclesia una, sancta, catholica, apostolica, romana, cuius pontifex maximus...*

Staff 2: *...auctoritatem habet, ad quam appellatur, et a quo procedit, et ad quem omnes debent se conformare...*

Staff 3: *...in unum deum, patrem omnipotentem, factorem caelorum et terrae, visibilem et invisibilium...*

Staff 4: *...et unum dominum, Iesum Christum, filium unigenitum, eternum, de deo, de deo genitum, et de deo...*

Staff 5: *...et de deo genitum, et de deo genitum, et de deo genitum, et de deo genitum...*

Staff 6: *...et de deo genitum, et de deo genitum, et de deo genitum, et de deo genitum...*

Staff 7: *...et de deo genitum, et de deo genitum, et de deo genitum, et de deo genitum...*

Staff 8: *...et de deo genitum, et de deo genitum, et de deo genitum, et de deo genitum...*

Staff 9: *...et de deo genitum, et de deo genitum, et de deo genitum, et de deo genitum...*

Staff 10: *...et de deo genitum, et de deo genitum, et de deo genitum, et de deo genitum...*

BRIT

Handwritten text in a cursive script, likely a form of Indic script, with numerous decorative flourishes and circles interspersed throughout the lines. The text is arranged in approximately 12 horizontal lines across the page.

၇၃၃
 ၁၈၇
 ၈၇၃၄

မိမိအတယ်
 - ၁၇
 ၉၂၈၈

Handwritten Burmese text in a cursive script, arranged in approximately 12 horizontal lines. The text is interspersed with decorative flourishes and small circular symbols. Some characters are highlighted with vertical gold bars.

Handwritten text in a cursive script, likely a form of shorthand or a specific dialect. The text is arranged in several lines, with some words or characters circled in black ink. The script is dense and difficult to decipher without a key.

Handwritten text in a cursive script, similar to the text above the illustration. It consists of several lines of text, with some characters circled in black ink. The script is dense and difficult to decipher without a key.

Handwritten text in a script, likely Burmese, with musical notation (circles and lines) interspersed. The text is arranged in approximately 10 horizontal lines, with some lines containing multiple notes. The script is written in black ink on aged, yellowed paper. There are some red ink marks and stains on the page, particularly on the left side.

Handwritten text in a non-Latin script, possibly Georgian, located in the upper left quadrant.

Handwritten text in a non-Latin script, possibly Georgian, located near the central figure.

Handwritten text in a non-Latin script, possibly Georgian, located near the kneeling figure.

Handwritten text in a script, likely Burmese or Thai, arranged in several lines. The text is written in black ink on aged paper. The script is highly stylized and includes many diacritical marks (circles and lines) above and below the characters. There are some brownish stains or marks on the paper, particularly near the top and middle of the text block.

အိမ်ထောင်ရေး

အိမ်ထောင်ရေး

အိမ်ထောင်ရေး

အိမ်ထောင်ရေး

အိမ်ထောင်ရေး

အိမ်ထောင်ရေး

Handwritten text in a script, possibly Burmese, located near the top right figure.

Handwritten text in a script, possibly Burmese, located at the bottom of the page, with decorative flourishes.

Handwritten text in a cursive script, possibly a musical notation system, with several circular symbols above the lines.

Handwritten text in a cursive script, continuing the notation system with circular symbols.

Handwritten text in a cursive script, continuing the notation system with circular symbols.

Handwritten text in a cursive script, continuing the notation system with circular symbols.

Handwritten text in a cursive script, continuing the notation system with circular symbols.

Handwritten text in a cursive script, continuing the notation system with circular symbols.

Handwritten text in a cursive script, continuing the notation system with circular symbols.

Handwritten text in a cursive script, continuing the notation system with circular symbols.

Handwritten text in a cursive script, continuing the notation system with circular symbols.

Handwritten text in a cursive script, continuing the notation system with circular symbols.

Handwritten text in a cursive script, continuing the notation system with circular symbols.

Handwritten text in a cursive script, likely a form of Thai or Burmese, located below the illustrations. The text is arranged in several lines and includes decorative flourishes.

Handwritten text in a cursive script, likely a form of Thai or Burmese, with numerous circles and flourishes above the lines. The text is arranged in approximately 15 horizontal lines across the page. The script is dense and includes many decorative elements such as circles, loops, and vertical strokes. There are several instances of a vertical bar or symbol that appears to be a specific character or marker within the text. The overall appearance is that of a historical manuscript or a page from a book.

Handwritten text in a script, likely Burmese, with decorative flourishes and symbols interspersed throughout the lines.

Handwritten text in a cursive script, likely a form of Thai or Burmese, is written below the illustrations. The text is arranged in several lines, with some characters appearing to be decorative or part of a specific dialect. The script is dense and fills the lower two-thirds of the page.

Handwritten text in a cursive script, likely a form of Hebrew or Arabic, positioned below the illustration. The text is arranged in several lines, with some characters appearing to be musical notation or decorative flourishes. The script is dense and difficult to decipher due to its cursive style and the presence of many small circles and lines.

Handwritten text in a cursive script, likely Burmese, arranged in four lines. The text is written in black ink on aged, yellowish paper. There are some small stains and a yellowish mark on the paper, particularly near the middle of the fourth line.

Handwritten text in a cursive script, likely a historical document or manuscript. The text is arranged in approximately 15 horizontal lines across the page. The script is dense and difficult to decipher due to its cursive nature and the age of the document. The paper shows signs of wear, including discoloration and some staining, particularly in the lower-left quadrant. The text appears to be a continuous passage, possibly a letter or a record, given the use of double lines (//) as separators between lines of text.

~~Handwritten text at the top of the page, possibly a title or header.~~

Handwritten text in a cursive script, likely a historical document or manuscript. The text is arranged in approximately 15 horizontal lines, with some lines starting with a small dot. The script is dense and difficult to decipher without specialized knowledge of the language.

Key features of the text include:

- Approximately 15 lines of cursive handwriting.
- Several lines beginning with a small black dot.
- Two prominent orange rectangular marks, possibly indicating damage or specific points of interest.
- Checkmarks (✓) interspersed throughout the text, particularly at the end of several lines.
- A large, stylized signature or flourish at the bottom center of the page.

~~Handwritten text, likely a list or inventory, written in a cursive script. The text is arranged in approximately 10 horizontal lines, with some characters appearing to be in a non-Latin script, possibly from a Southeast Asian or African manuscript. The text is partially obscured by a yellow stain in the middle section.~~

၂၀၂၀
 ၂၀၂၀
 ၂၀၂၀
 ၂၀၂၀
 ၂၀၂၀

၂၀၂၀
 ၂၀၂၀

Presented by Lt. Col. Raban
20 Jan'y 1815

The

Handwritten text in a cursive script, possibly a list or account, with several lines of text and some small circular marks or initials interspersed.

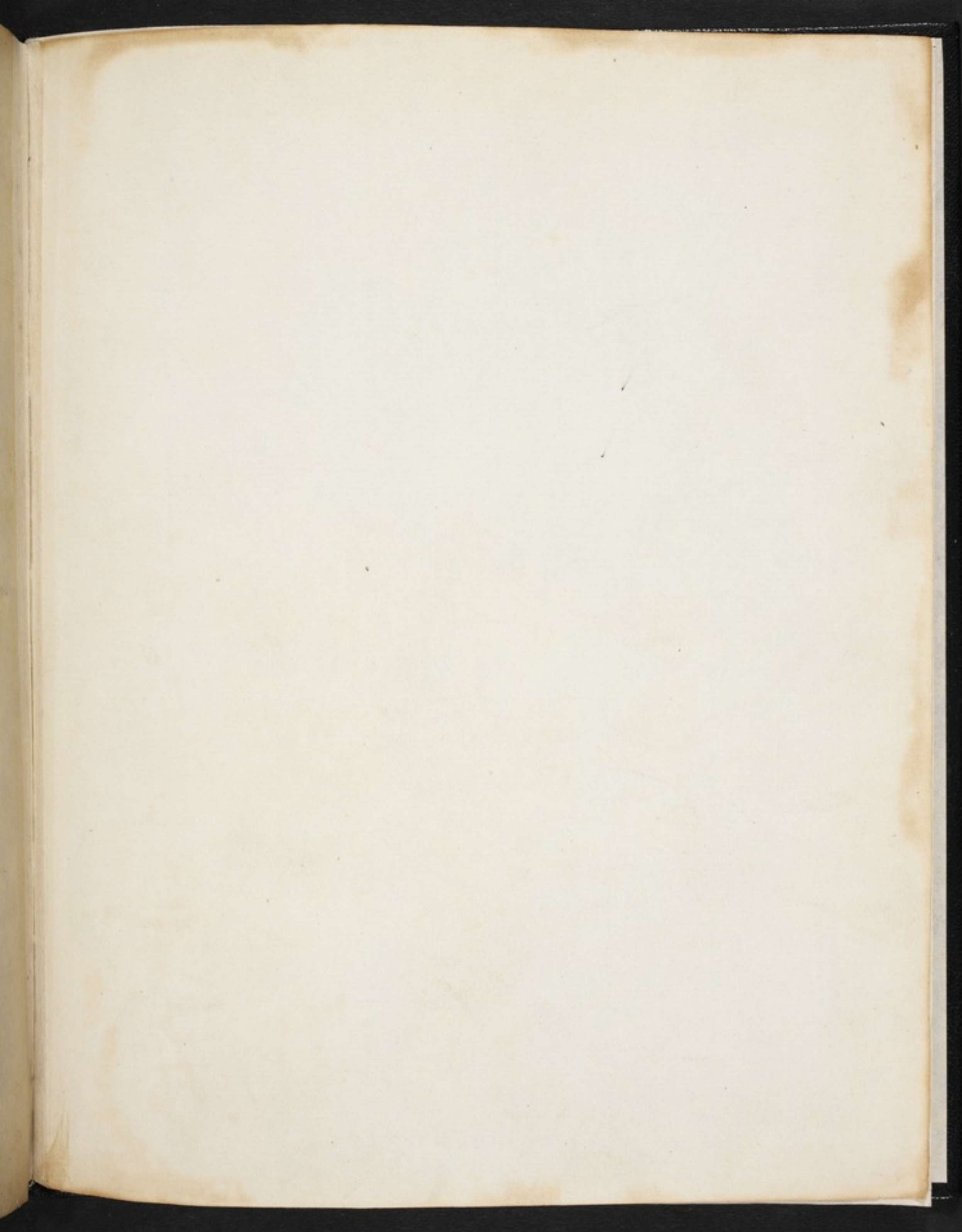

INDIA OFFICE
BOMBAY
MICROFILM

COMPLETED
7 MAY 1912

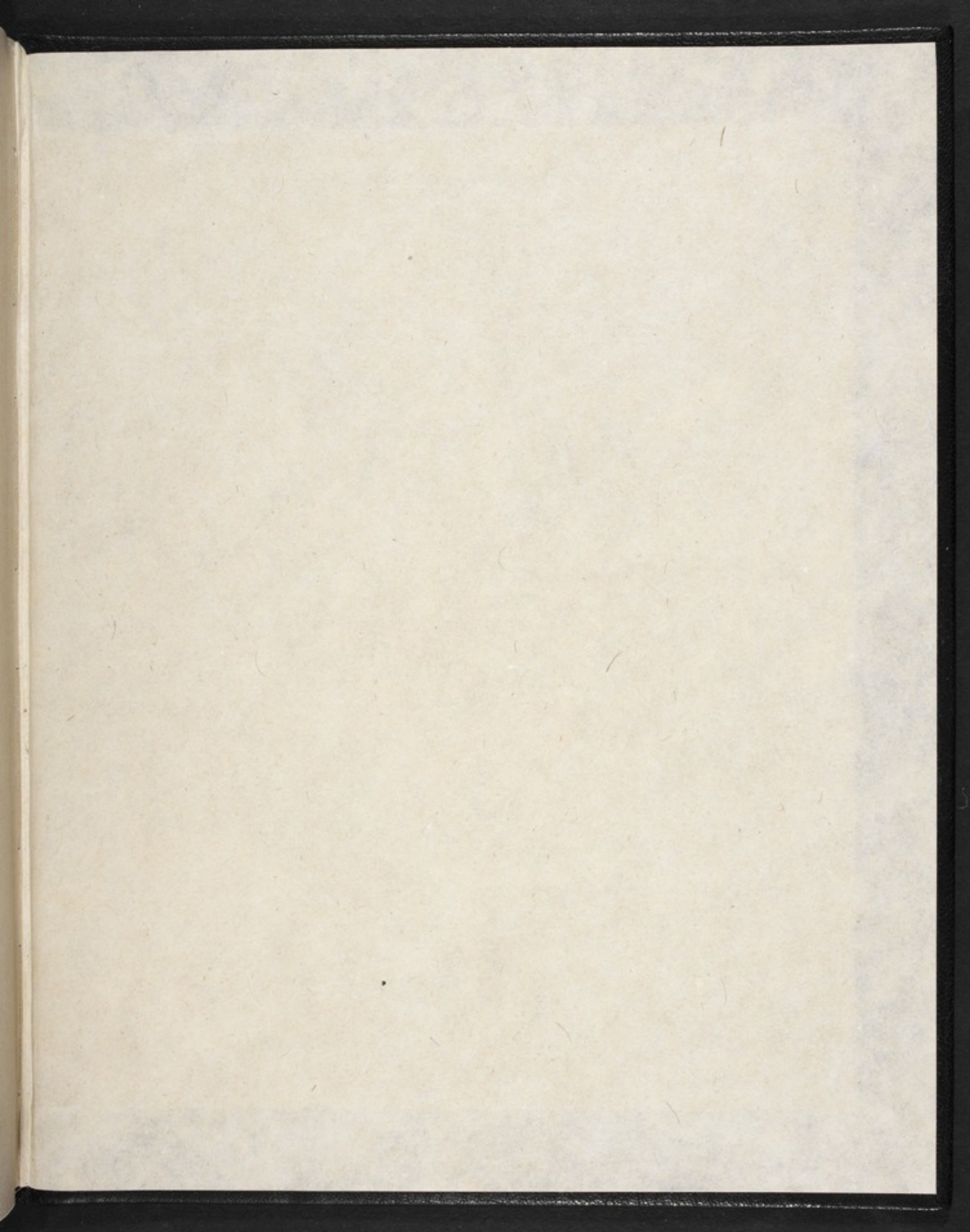

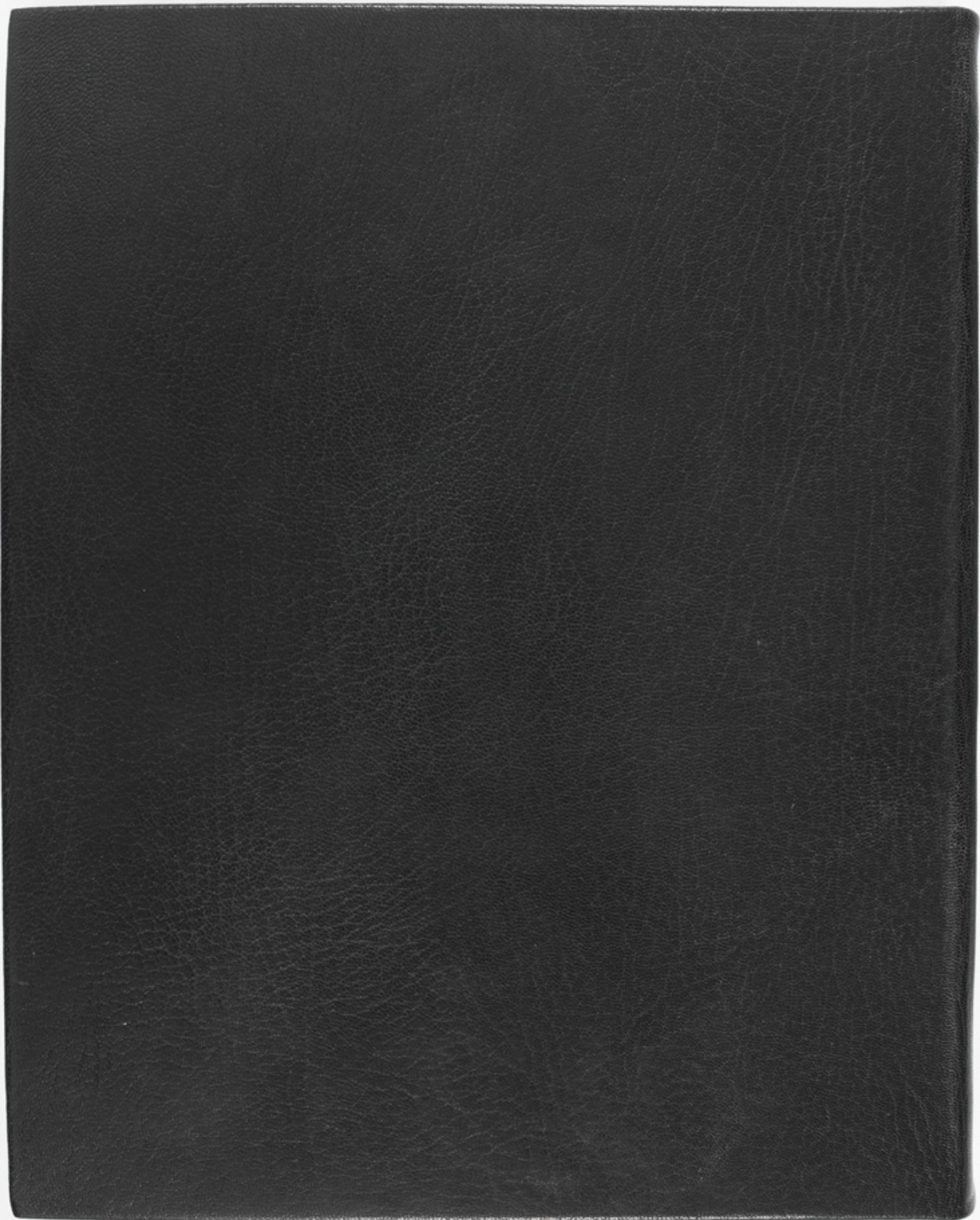

MSS. JAV. 89

SERAT
DAMAR
WULAN

Col. Wm. Babun

