

I COULD USE A LITTLE MORE OF THIS KIND OF STATURE

HAROLD (BUD) FOSTER
BRINGS TO WISCONSIN BASKETBALL THE STATURE OF DEAN OF BIG TEN COACHES, GOING INTO HIS 24TH CAMPAIGN

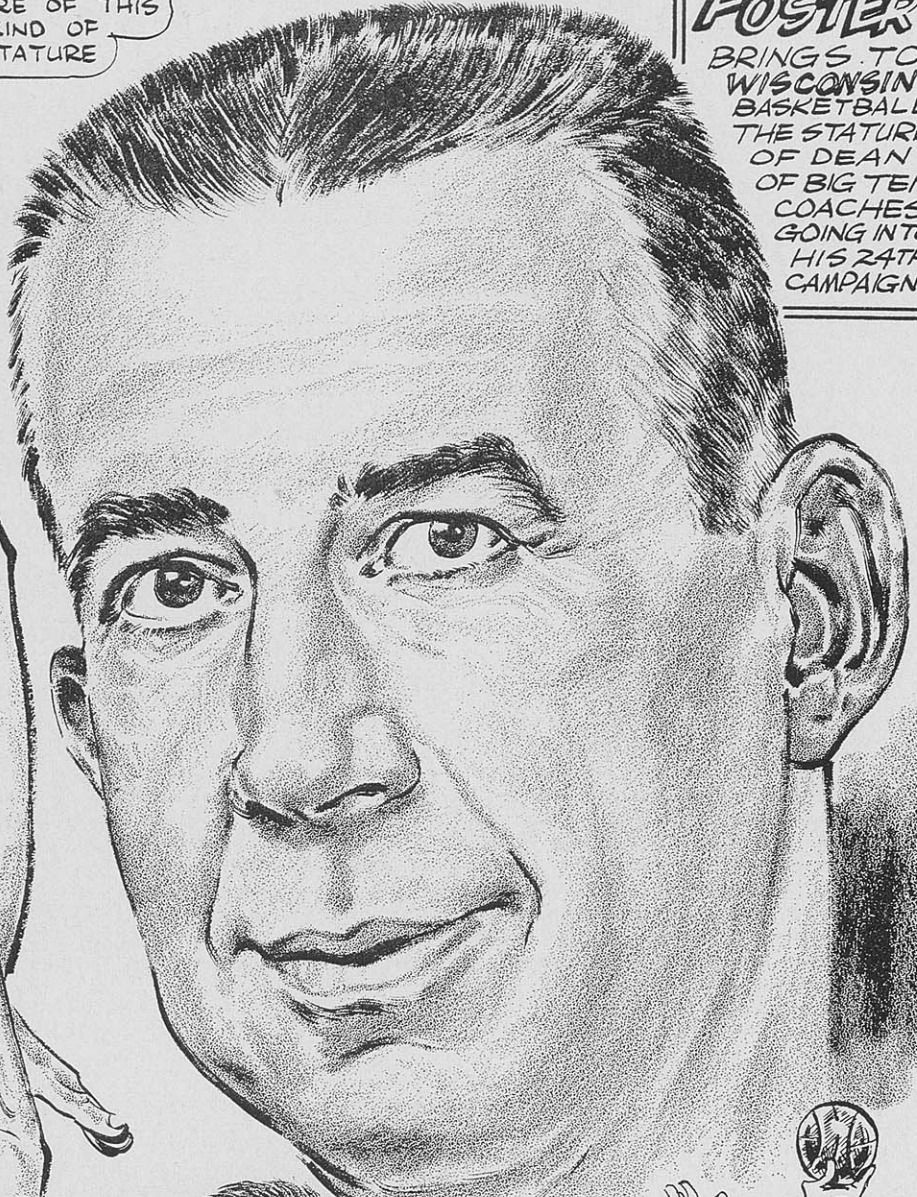

... AND FOR THE PAST 20 SEASONS BUD HAS HAD THE MOST ABLE COACHING ASSISTANCE OF FRITZ WEGNER



I'M ON THE UP AND UP

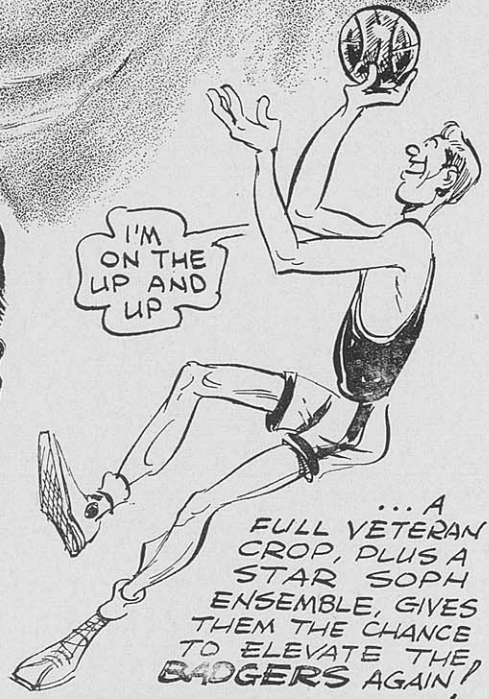

... A FULL VETERAN CROP, PLUS A STAR SOPH ENSEMBLE, GIVES THEM THE CHANCE TO ELEVATE THE BADGERS AGAIN!

MURRAY OLDERMAN

Badger Basketball Outlook Brighter

Eight returning lettermen, plus the nucleus of the best freshman squad at Wisconsin since 1948, makes the overall picture for the 1957-58 season brighter than it has been for some time. The Badgers finished 9th last season, pulling themselves up by their collective obotstraps, so to speak, to win their final two games of the season from Northwestern and Iowa, and escape a cellar finish in the Western Conference.

Bob Litzow, high scorer deluxe, and Glenn Borland are the letterman forwards returning, and whereas they were the only ones to come back a year ago, they are joined by letterman centers Ray Gross and Steve Radke, and letterman guards Walter "Bunk" Holt, Brian Kulas, Jim Rogneby, and Steve Stephens.

Litzow, the Badgers' leading scorer in 12 games in 1956-57, and who tallied 355 points in 22 games, including 239 in the Big Ten, returns for his third and final year of competition, and currently he ranks 9th on the all-time list of high scoring Badger basketball players. Borland, the smooth playing forward with the left-handed hook shot, improved rapidly as last season progressed, and was the team's second leading scorer with 257 points. Two sophomore stars last season, Brian Kulas, the long, lean guard, and Ray Gross, the 6-7 center, ranked third and fourth with point totals of 211 and 136 in scoring, and another guard, who was Wisconsin's best in the closing games on the schedule, Walter Holt, ranked 5th on the team's scoring list with 125 points.

To go with his eight returning lettermen, Coach Harold E. "Bud" Foster has some talented sophomores from a fine freshman squad who give promise of developing into top notch Big Ten performers.

The sophomores make themselves felt at each position, with good height and scoring ability characterizing their daily workouts and the early non-conference games.

At forwards, Bob Barneson, 6-4, 192 pounds, from Eau Claire; Fred Clow, 6-4, 180 pounds, Rockford (East), Illinois, and Sam Barnard, 6-6, 208 pounds, Oshkosh, are the most promising at the moment. Barnard made a most impressive collegiate debut, scoring 19 points against South Dakota, the highest number of points tallied by a sophomore player in his first game since the 1945-46 season when Bobby Cook, one of the Badgers' all-time greats, scored 21 points against Carroll College.

Barneson and Clow, while slow to add scoring punch to the Badgers' front line, have shown themselves to be strong rebounders, and with confidence, and experience, will become top-notchers.

The pivot position welcomes John Stack, a 6-7½ transfer from Northwestern University, and an Evanston, Illinois, high school product. John did not play in the season's opened against South Dakota, being slow to round into playing form while battling illness, but against Notre Dame, in a reserve role, came on and poured in 14 points, to clinch the starting position at center. Stack has a good hook shot, rebounds well, and is an excellent defender.

At guards, service returnee Bob Serbiak started strong, and won a regular berth for the first three games, then reverted to a reserve role, when he could not shake the challenge of junior guard Brian Kulas. Another sophomore of promise, Rick Murray, a 6-1 boy from Three Lakes, has developed fast, and will see action as the season progresses. Murray has the most speed of any Badger guard, possesses a good outside shot, and is a good defender.

Of the veterans, Bob Litzow appears to be the best bet to survive the influx of the sophomores, and retain a starting role. In the first five games, Litzow

averaged 410 from the field, and was Wisconsin's leading scorer with 73 points.

Letterman guards Walter Holt and Brian Kulas, senior and junior, respectively, give steadiness in the backcourt, with Holt ready to continue the fine play that marked a good second half-season performance last year. Against Rice Institute, Holt poured in 11 field goals to match his all-time collegiate high of 22 points set against Northwestern last season. Kulas performed well in reserve roles against Wisconsin's first three opponents, then turned in a strong showing, especially on the boards, to clinch a starter's role against Rice. His 6-6 frame gives Foster good overall height when paired with Stack, Barnard, Barneson, or Gross in the line-up.

Center Ray Gross, at 6-7, the second tallest player on the team, is a second semester junior letterman, and his experience will give the Badgers good depth at this vital position, though early-season injuries to sophomores Sam Barnard and John Stack may cause Foster to rely on him even more this season.

Three other lettermen are available, with center-forward Steve Radke and guards Jim Rogneby and Steve Stephens slated for reserve duty when the occasion demands. Stephens gave the Badgers a decided lift in the final two games last year, and the Badgers wound up the season with wins over Northwestern and Iowa. His 13 points against Northwestern was his best output of the season, though he tallied just 24 points all year.

Two junior varsity award winners are on the squad, John Pamperin, forward, and Keith Anderson, guard, with Anderson showing good improvement over last season's play. He has worked hard, and his height, 6-4½, is to his advantage.

BASKETBALL SCHEDULE

Non-Conference Games

Dec. 2—Wisconsin 63, South Dakota 56	
Dec. 7—Wisconsin 53, Notre Dame 75	
Dec. 9—Wisconsin 43, Washington U. (St. Louis) 33	
Dec. 16—Wisconsin 67, Rice 62	
Dec. 19—Wisconsin 59, Butler 58	
Won 4, Lost 1	

	Wis. Time
Dec. 27—New Mexico at Albuquerque	10:05 p.m.
Dec. 28—Wyoming at Albuquerque	8:00 p.m.
Dec. 30—Utah at Salt Lake City	9:00 p.m.

Big Ten Games

Jan. 4—Illinois at Madison	8:00 p.m.
Jan. 6—Michigan at Ann Arbor	7:00 p.m.
Jan. 11—Ohio State at Madison	3:30 p.m.
Jan. 13—Illinois at Champaign	8:00 p.m.
Jan. 18—Purdue at Lafayette	7:30 p.m.
Jan. 20—Michigan State at Madison	8:00 p.m.
Feb. 8—Minnesota at Madison	3:30 p.m.
Feb. 10—Indiana at Madison	8:00 p.m.
Feb. 15—Purdue at Madison	8:00 p.m.
Feb. 17—Iowa at Iowa City	7:30 p.m.
Feb. 22—Michigan State at East Lansing	7:00 p.m.
Feb. 24—Minnesota at Minneapolis	8:00 p.m.
Mar. 1—Northwestern at Evanston	8:00 p.m.
Mar. 3—Michigan at Madison	8:00 p.m.

Wisconsin's Head Basketball Coach

Dean of the Western Conference basketball coaches, Harold E. "Bud" Foster embarks on his 24th season in charge of Badger cage fortunes with official recognition nationally of his ranking as a top-rated coach.



Foster

Bud is a past president of the National Association of Basketball Coaches (1956) of the United States, and in August of 1955 was a member of a coaching clinic that toured Japan under the auspices of the Far East Army Command.

Born in Newton, Kansas, May 30, 1906, Bud had the distinction of being the heaviest baby ever born in that state; he tipped the scales at 13¾ pounds.

Because Newton did not offer any high school facilities, Bud prepped at Mason City, Iowa, high school, then went to Chicago. He entered Wisconsin in 1926, studying economics and playing basketball. He was all-conference center in the seasons of 1929 and 1930; also earned All-American honors in 1930.

Graduating in June, 1930, Foster played professional basketball with Chicago and Oshkosh (All-Stars) teams, selling seeds for an Oshkosh firm during the off-seasons. In 1933, he was named freshman coach at Wisconsin and stepped into the varsity coaching spot when Dr. Walter E. Meanwell resigned in 1934.

Foster's initial team tied for the conference crown in 1935, then spent the next five years in the conferent second division. But, in 1941, he welded together a fine group of players which, after a poor start, won their last 15 games to snare both Big Ten and NCAA championships. His last championship team was in 1946-47 and these cagers also finished third in the Eastern NCAA regional meet in 1947.

Included in the record of Foster-coached Wisconsin teams the past 23 years are second place finishes in 1942, 1944, and 1950. In overall play, Foster's teams have won 254 games, losing 234.

Summary of 1956-57 Basketball Season Record

Date	Plate	Wis.	Opp.	Wis.		Opp.		% Attend.			
				FG %	FT %	FG %	FT %				
Dec. 1	Madison	56	So. Dakota (OT)	58	385	316	348	455	6,000		
Dec. 3	Indianapolis	50	Butler	54	324	364	364	700	6,500		
Dec. 8	Madison	55	Notre Dame	75	262	458	424	594	6,000		
Dec. 10	Lincoln, Neb.	51	Nebraska	53	333	529	405	792	3,500		
Dec. 15	Madison (TV)	41	Wash'ton (St.L.)	38	242	450	298	769	3,000		
Dec. 20	Peoria, Ill.	62	Bradley	74	387	609	348	765	4,250		
Dec. 22	Lawrence	62	Kansas	83	393	467	377	625	11,479		
Dec. 21	Nadison	64	Yale	46	417	609	246	400	3,600		
Non-Conference											
Totals				441	Won 2, Lost 6	481	339	485	350	628	44,329
Jan. 5	Evanston, Ill.	54	Northwestern	75	272	714	367	708	7,200		
Jan. 7	Bloomington	68	Indiana	79	301	727	353	760	7,500		
Jan. 12	Madison (TV)	63	Illinois	79	319	567	342	714	5,000		
Jan. 14	Ann Arbor	62	Michigan	71	342	706	400	864	4,000		
Jan. 19	Madison	47	Iowa	70	262	619	397	800	7,193		
Jan. 21	Madison	64	Ohio State	7	423	571	531	648	5,500		
Feb. 11	Madison	70	Michigan	65	392	727	300	607	5,500		
Feb. 16	Columbus, O.	50	Ohio State	63	273	533	325	591	12,050		
Feb. 18	Minneapolis	53	Minnesota	85	318	526	333	844	5,510		
Feb. 23	Madison	74	Indiana	85	365	588	411	714	5,500		
Feb. 25	Madison	62	Michigan State	78	383	607	485	560	5,619		
Mar. 2	Lafayette, Ind.	66	Purdue	85	375	643	466	531	7,000		
Mar. 4	Madison	82	Northwestern	69	406	714	342	655	4,617		
Mar. 9	Iowa City, Ia.	60	Iowa	59	433	667	338	538	4,000		
Conference				875	Won 3, Lost 11	1030	344	644	378	685	86,189
SEASON				1316	Won 5, Lost 17	1511	342	591	369	664	130,518

WISCONSIN VARSITY SQUAD ROSTER

No.	Name	Pos.	Ht.	Wt.	Age	Class	Home Town
31	†Anderson, Keith	G	6-4	178	22	Jr.	Thiensville
55	Barnard, Sam	F-C	6-6	208	20	So.	Oshkosh
24	Barneson, Robert	F	6-4	192	19	Sr.	Eau Claire
11	*Borland, Glenn	F	6-1½	195	22	Sr.	Oelwein, Ia.
3	Clow, Fred	F	6-4	180	19	So.	Rockford, Ill.
41	*Gross, Ray	C	6-7	228	22	Jr.	Stratford
4	*Holt, Walter	G	6-1	171	20	Sr.	Benton Harbor, Mich.
30	*Kulas, Brian	G	6-6	178	20	Jr.	Wausau
12	*Lizow, Robert	F	6-3	186	21	Sr.	Stevens Point
33	McKichan, Mickey	G	6-1	148	19	So.	Platteville
34	Mills, Dave	G	5-9½	155	20	Jr.	Black River Falls
42	Murray, Rick	G	6-1	174	19	So.	Three Lakes
22	Niccum, Tom	G	6-0	175	19	So.	Amery
40	†Pamperin, John	F-G	6-2	190	21	Sr.	LaCrosse
45	*Radke, Steve	F-G	6-5½	210	21	Sr.	Oshkosh
5	*Rogneby, Jim	G	6-2	184	20	Jr.	Cochrane
25	Serbiak, Robert	G	6-1	189	23	So.	Milwaukee
50	Sheputis, John	C	6-6	184	19	So.	Johnston City, Ill.
53	Stack, John	C	6-7½	209	20	So.	Evanston, Ill.
21	*Stephens, Steve	G	5-9	155	21	Jr.	Platteville
54	Telfer, Dave	C	6-6½	232	21	Sr.	Kalamazoo, Mich.

*Denotes major letterman.

†Denotes junior varsity letterman.

Assistant Basketball Coach — "Fritz" Wegner

Like Foster, Fred "Fritz" Wegner, assistant coach, is a graduate of Wisconsin and also played on the Oshkosh All-Star pro cage teams. Fred, who is regarded as one of the keenest scouts in collegiate basketball and an ideal assistant coach, played guard on the Wisconsin varsity teams of 1934-35-36; also was first baseman on the baseball teams of those same years. He starred in basketball, baseball and track at Oshkosh high school.



Wegner

Fred came to Wisconsin as an assistant coach in basketball one year after his graduation, later on adding the baseball duties in 1938 as an assistant to Art Mansfield.

During the past 11 summers, Fred has been in charge of the boys' baseball association in Madison, with approximately 1,000 youngsters competing in the various age groups.

Facts and Figures On 1957-58 Badger Cagers

SAM BARNARD, forward-center — 6-6, 208, 20 — sophomore—Oshkosh—All-Fox River Valley conference player in senior year 1956—played on Oshkosh team that reached semi-finals of 1954 State WIAA basketball tournament—good shot—fine rebounder—tallied 19 points in collegiate debut—most points by Wisconsin sophomore in first game since Bobby Cook scored 21 points against Carroll College in 1945 — suffered sprained ankle and missed Notre Dame and Washington (St.L.) games.

— W —

BOB BARNESON, forward—6-4, 192, 19—sophomore — Eau Claire — All-State center in WIAA basketball tournament in 1955 — helped lead Eau Claire Senior high to state title—tallied 507 points in final year of high school competition, including a one game total of 40 points that stands as school all-time mark — scored 1177 points in three seasons at Eau Claire high school—good rebounder—potentially good shot and scorer.

— W —

GLENN BORLAND, forward—6-1½, 195, 22—senior — Oelwein, Iowa—two year letterman—second highest scorer on 1956-57 team with 257 points—high scorer in games against Michigan, Ohio State, and Minnesota last year—tallied 167 points in Big Ten play—will be used in spots this year—has a very effective hook shot with left hand on drives into and around the free throw circle—averaged .398 on field goal attempts in 22 games last year—has two year scoring mark of 300 points for 39 games—married.

Career Record To Date All Games

Year	g	fga	fg	pct.	fta	ft	pct.	reb.	pf	tp	ave.
1955-56	17	50	17	340	15	9	600	27	14	43	2.5
1956-57	22	256	102	398	82	53	646	149	63	257	11.7

Totals	39	306	119	389	97	61	639	176	77	300	7.7
--------	----	-----	-----	-----	----	----	-----	-----	----	-----	-----

Big Ten Games Only

1955-56	10	25	8	320	6	2	333	13	8	18	1.8
1956-57	14	172	64	372	54	39	722	97	39	167	11.9

Totals	24	197	72	366	60	41	683	110	47	185	7.7
--------	----	-----	----	-----	----	----	-----	-----	----	-----	-----

— W —

FRED CLOW, forward — 6-4, 180, 19 — sophomore—Rockford, Illinois — attended East high school — won All-Big Eight conference honors, plus All-Illinois State honorable mention — fine rebounder and good feeder—has great deal of hustle.

— W —

RAY GROSS, center—6-7, 228, 22—junior—Stratford — a second semester junior who will graduate at mid-semester in February, 1959 — started at Wisconsin, then transferred to Luther College in Iowa — transferred back to Wisconsin in February, 1956—top scoring effort last season was 18 points against Iowa at Madison—fourth leading scorer on team last season—can hustle, and is a very improved player—played on championship teams at Stratford high school.

Career Record To Date All Games

Year	g	fga	fg	pct.	fta	ft	pct.	reb.	pf	tp	ave.
1955-56	5	6	2	333	2	0	000	1	4	4	0.8
1956-57	21	134	49	366	75	38	507	165	50	136	6.5

Totals	26	140	51	364	77	38	493	166	54	140	5.4
--------	----	-----	----	-----	----	----	-----	-----	----	-----	-----

Big Ten Games Only

1955-56	5	6	2	333	2	0	000	1	4	4	0.8
1956-57	13	95	36	379	50	23	460	101	31	95	7.3

Totals	18	101	38	376	52	23	442	102	35	99	5.5
--------	----	-----	----	-----	----	----	-----	-----	----	----	-----

JOHN STACK, center—6-7½, 209, 20—sophomore—Evanston, Ill. — transfer student from Northwestern—tallest man on squad—made debut against Notre Dame and scored 14 points in reserve role — won starting berth for Washington (St.L.) game on that performance—missed South Dakota game while recovering from illness—good on defense—can hook well—strong rebounder—was top performer in Chicago Suburban League, winning honors.

— W —

WALTER HOLT, guard—6-1, 171, 20—senior—Benton Harbor, Michigan — played high school ball at Evansville, Indiana—good ball handler—top collegiate effort was against Northwestern last year with 22 points — fifth leading Wisconsin scorer last year, though he was regular only in last half of season—scored 107 points in Big Ten competition—married.

Career Record To Date All Games

Year	g	fga	fg	pct.	fta	ft	pct.	reb.	pf	tp	ave.
1955-56	7	15	5	333	3	1	333	10	6	11	1.6
1956-57	21	101	46	455	41	33	805	57	20	125	6.0

Totals	28	116	51	440	44	34	773	67	26	136	4.9
--------	----	-----	----	-----	----	----	-----	----	----	-----	-----

Big Ten Games Only

Year	g	fga	fg	pct.	fta	ft	pct.	reb.	pf	tp	ave.
1955-56	7	15	5	333	3	1	333	10	6	11	1.6
1956-57	14	82	38	463	37	31	838	52	17	107	7.6

Totals	21	97	43	443	40	32	800	62	23	118	5.6
--------	----	----	----	-----	----	----	-----	----	----	-----	-----

BRIAN KULAS, guard—6-6, 178—junior—Wausau—won starting berth as sophomore—third leading scorer on team for all games, and also in Big Ten — led team in scoring in four games—top total was 23 points against Bradley, and 21 points against Kansas—good ball handler—can rebound well, too—used in reserve role early in season — won starting berth for Rice game—good hustler.

Career Record To Date All Games

Year	g	fga	fg	pct.	fta	ft	pct.	reb.	pf	tp	ave.
1956-57	21	266	83	312	82	45	549	138	60	211	10.0

Big Ten Games Only

1956-57	13	167	51	305	44	27	614	86	40	129	10.0
---------	----	-----	----	-----	----	----	-----	----	----	-----	------

— W —

ROBERT LITZOW, forward — 6-3, 186, 21—Stevens Point — two year letterman — leading scorer in all games last year with 355 points—tallied 239 points in Big Ten play, good for tie for 6th place in individual rankings—set school mark of 119 field goals scored by a sophomore two years ago — led Badgers in game scoring 12 times last year—best effort was 28 points against Ohio State — his 13 field goals tied school record — played on 1954 State WIAA championship basketball team.

Career Record To Date All Games

Year	g	fga	fg	pct.	fta	ft	pct.	reb.	pf	tp	ave.
1955-56	22	323	119	368	48	21	437	101	51	259	11.8
1956-57	22	468	150	321	92	55	598	120	74	355	16.1

Totals	44	791	269	340	140	76	543	221	125	614	14.0
--------	----	-----	-----	-----	-----	----	-----	-----	-----	-----	------

Big Ten Games Only

Year	g	fga	fg	pct.	fta	ft	pct.	reb.	pf	tp	ave.
1955-56	14	251	87	347	39	17	436	77	39	191	13.6
1956-57	14	303	99	327	59	41	695	78	50	239	17.1

Totals	28	554	186	336	98	58	592	155	89	430	14.6
--------	----	-----	-----	-----	----	----	-----	-----	----	-----	------

(continued on page 7)

1957-58 Wisconsin Basketball Squad Members

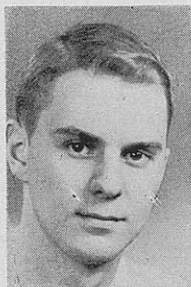

Bob Litzow (12)
Stevens Point

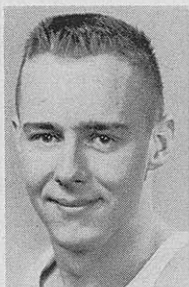

Glenn Borland (11)
Oelwein, Ia.

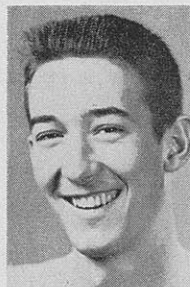

Brian Kulas (30)
Wausau



Ray Gross (41)
Stratford

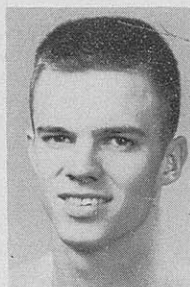

Walt Holt (4)
Benton Harbor,
Mich.

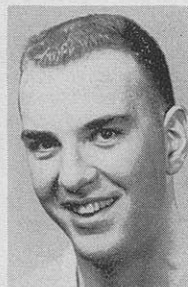

Steve Radke (45)
Oshkosh



Jim Rogneby (5)
Cochrane

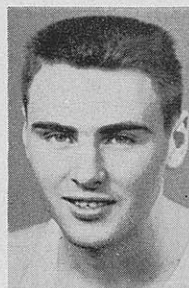

Steve Stephens (21)
Platteville



Keith Anderson (31)
Thiensville

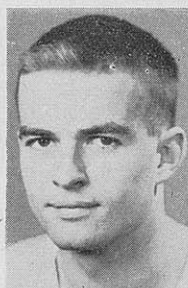

Dave Mills (34)
Black River Falls



John Pamperin (40)
LaCrosse



Dave Telfer (54)
Kalamazoo, Mich.

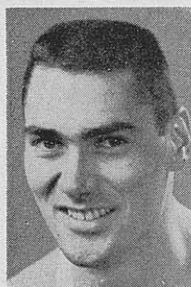

Sam Barnard (55)
Oshkosh



Bob Barneson (24)
Eau Claire

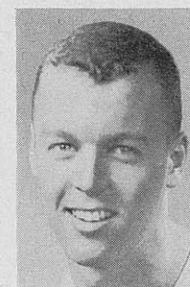

Fred Clow (3)
Rockford, Ill.

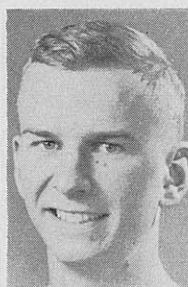

Mickey McKichan (3)
Platteville

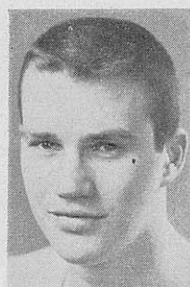

Rick Murray (42)
Three Lakes

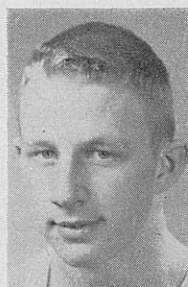

Tom Niccum (22)
Amery



Bob Serbiak (25)
Milwaukee



John Stack (53)
Evanston, Ill.



John Sheputis (50)
Johnson City, Ill.



Mgr. Gerald Crawley
Eagle, Wis.

The University of Wisconsin is appreciative of the excellent coverage of its athletic program by members of the press, radio and television and extends to them a special invitation to cover or attend as guests any or all athletic events on the campus. Please contact the University of Wisconsin Sports News Service, AL 5-3311, Ext. 3216, by phone or by mail, 1440 Monroe Street, Madison, Wisconsin, for accommodations.

Facts and Figures On 1957-58 Badger Cagers

(continued from page 5)

ROBERT SERBIAK, guard—6-1, 189, 23—sophomore—Milwaukee—prepped at Pulaski high school in Milwaukee—entered Wisconsin in February, 1953, then entered army for service at end of that semester—returned to school in September, 1956—good playmaker—won many service honors in basketball in Far East—good ball handler—married.

JAMES ROGNEBY, guard—6-2, 184, 20—junior—Cochrane—won letter last year as reserve guard—steady ball player—handles ball well—very good defensive player—well drilled in fundamentals at Cochrane high school by Coach Ralph Leahy—played on championship teams throughout high school career.

Career Record To Date All Games

Year	g	fga	fg	pct.	fta	ft	pct.	reb.	pf	tp	ave.
1956-57	16	33	12	364	13	6	462	30	18	30	1.8

Big Ten Games Only

1956-57	11	26	9	346	4	1	250	20	8	19	1.7
---------	----	----	---	-----	---	---	-----	----	---	----	-----

— W —

STEVE STEPHENS, guard—5-9, 155, 21—junior—Platteville—won letter last year by winning regular birth at guard in final two games—was spark that paced Badgers to wins in last two games of season over Iowa and Northwestern—smallest man on present squad—married.

Career Record To Date All Games

Year	g	fga	fg	pct.	fta	ft	pct.	reb.	pf	tp	ave.
1956-57	7	17	6	353	18	12	667	11	11	24	3.4

Big Ten Games Only

1956-57	5	16	6	375	18	12	667	11	11	24	4.8
---------	---	----	---	-----	----	----	-----	----	----	----	-----

— W —

STEVE RADKE, center and forward—6-5½, 210, 21—senior—Oshkosh—won letter last season—a member of 1954 Oshkosh high school team that reached semi-finals of WIAA State tournament—won All-Fox River Valley honors his junior and senior years—will be used in spots during current campaign.

Career Record To Date All Games

Year	g	fga	fg	pct.	fta	ft	pct.	reb.	pf	tp	ave.
1955-56	1	0	0	000	0	0	000	2	0	0	0.0
1956-57	19	72	26	361	32	16	500	85	38	68	3.6

Totals	20	72	26	361	32	16	500	87	38	68	3.4
--------	----	----	----	-----	----	----	-----	----	----	----	-----

Big Ten Games

1955-56	Did Not Play										
1956-57	11	44	15	341	26	14	538	50	29	44	4.0

— W —

KEITH ANDERSON, guard—6-4, 178, 22—junior—Thiensville—won junior varsity letter last year—started against Michigan in mid-season as Foster sought to find right combination—played prep basketball at Wayland Academy—won major "W" in varsity tennis last spring—has shown much improvement in autumn drills this season—could be a "surprise."

Career Record To Date Big Ten Games Only

Year	g	fga	fg	pct.	fta	ft	pct.	reb.	pf	tp	ave.
1956-57	7	8	2	250	1	0	000	5	5	4	0.6

— W —

JOHN PAMPERIN, forward—6-2, 190, 21—senior—LaCrosse—graduate of Central high school—won jun-

ior varsity award last season—moves well—good shot—is left-handed—looks impressive in practice—won State WIAA Class A high jump championship in 1953—runner-up in 1954.

Career Record To Date All Games

Year	g	fga	fg	pct.	fta	ft	pct.	reb.	pf	tp	ave.
1955-56	4	5	1	200	4	2	500	1	0	4	1.0
1956-57	7	6	2	333	3	2	667	3	8	6	0.9

Totals	11	11	3	273	7	4	571	4	8	10	0.9
--------	----	----	---	-----	---	---	-----	---	---	----	-----

Big Ten Games Only

1955-56	4	5	1	200	4	2	500	1	0	4	1.0
1956-57	5	4	2	500	3	2	667	2	7	6	1.2

Totals	9	9	3	333	7	4	571	3	7	10	1.1
--------	---	---	---	-----	---	---	-----	---	---	----	-----

— W —

MICKEY McKICHAN won All-Southwest conference honors at Platteville in 1956—played on 1955 Platteville team that gained quarter-finals of WIAA state tournament.

RICHARD "RICK" MURRAY was All-Northern Lakes conference performer at Three Lakes—has tremendous speed—has shown good improvement and fine ability.

TOM NICCUM, Amery—led the St. Croix Valley conference in scoring his senior year—he also won All-Conference honors in 1956.

DAVE MILLS, Black River Falls, is a junior, who performed as squadman last year—a small man, but a prolific scorer in high school—netted over 500 points as a senior—a fine competitor.

JOHN SHEPUTIS won honorable mention in Illinois All-State listings in 1956—enrolled in mechanical engineering, he had close to 3.5 average as a freshman.

DAVE TELFER won All-Michigan honors two years in a row while prepping at Kalamazoo's Central high school—he is a senior—saw brief action in 1956-57 campaign—failed to score.

WISCONSIN'S MOST VALUABLE PLAYERS

- 1941—*Gene Englund, center
- 1942—*John Kotz, forward
- 1943— Bob Sullivan, forward
- 1944— Ray Patterson, center
- 1945— Ray Patterson, center
- 1946— Robert Cook, forward
- 1947—*Glen Selbo, guard
- 1948— Robert Cook, forward
- 1949— Don Rehfeldt, center
- 1950—*Don Rehfeldt, center
- 1951— Ab Nicholas, guard
- 1952— Ab Nicholas, guard
- 1953— Charles Siefert, guard
- 1954— Paul Morrow, center
- 1955— Richard Cable, forward
- 1956— Dick Miller, guard
- 1957— Bob Litzow, forward

*Also won Big Ten trophy.

INDIVIDUAL AND TEAM BASKETBALL RECORDS AT WISCONSIN

BEST SINGLE GAME SCORING PERFORMANCES

Pts.	Player	Against	Date	Place	FG	FT
35	Don Rehfeldt	Northwestern	2-11-50	Chicago Stad.	12	11
34	Don Rehfeldt	Iowa	2-28-49	Madison	13	8
33	Dick Miller	Michigan State	2-27-56	East Lansing	13	7
32	Dick Miller	Ohio State	1-14-56	Columbus	12	8
31	John Kotz	Iowa	3- 7-42	Madison	12	7
31	Dick Cable	Notre Dame	12- 4-54	South Bend	11	9
31	Dick Cable	Tulane	12-20-54	Madison	10	11
31	Dick Miller	Minnesota	2-21-55	Madison	10	11
30	Paul Morrow	Indiana	2-16-53	Madison	10	10
29	Des Smith	Purdue	2-17-44	Madison	12	5
29	Dick Cable	Illinois	2-19-55	Madison	9	11
28	Dick Cable	Oklahoma	12-11-54	Norman, Okla.	13	2
28	Dick Cable	Princeton	12-29-54	Madison	10	8
28	Dick Cable	Purdue	2-28-55	Madison	11	6
28	Dick Miller	Michigan State	2- 5-55	Madison	12	4
28	Bob Litzow	Ohio State	1-21-57	Madison	13	2
27	Gene Englund	Butler	2- 8-41	Madison	12	3
27	Ray Patterson	Chicago	3- 4-44	Chicago	11	5
27	Ab Nicholas	Ohio State	1-13-51	Columbus	9	9
27	Ab Nicholas	Purdue	3- 3-51	Madison	11	5
27	Paul Morrow	Iowa	12-29-52	Iowa City	11	5
27	Paul Morrow	Michigan	2-21-53	Ann Arbor	6	15
27	Dick Cable	Illinois	2-13-54	Madison	10	7
27	Don Rehfeldt	Illinois	1- 2-50	Madison	11	5
27	Don Rehfeldt	Iowa	2-13-50	Iowa City	12	3
27	Don Rehfeldt	Indiana	1-15-49	Madison	10	7
27	Dick Miller	Minnesota	3- 5-55	Minneapolis	10	7
27	Dick Miller	Northwestern	2- 4-56	Evanston, Ill.	8	11

FIELDHOUSE RECORDS

Team Records—Single Game

Most points scored by one team—107, by Wisconsin (vs. L.S.U., Dec. 18, 1954).
For Big Ten game—99, by Illinois (vs. Wisconsin, Feb. 19, 1955).
Most points scored by both teams—175 (Wis. 107, L.S.U. 68, Dec. 18, 1954).
For Big Ten game—170 (Illinois 99, Wisconsin 71, Feb. 19, 1955).
Most field goals scored—44 by Wisconsin (vs. L.S.U. Dec. 18, 1954). For Big Ten game—37, by Illinois (vs. Wisconsin, Feb. 19, 1955).
Most free throws scored—40, by Wisconsin vs. Minnesota, Jan. 12, 1953.
Most free throws attempted—48 by Wisconsin vs. Minnesota, Jan. 12, 1953.
46 by Wisconsin vs. Marquette, Dec. 4, 1948.
Best free throwing average by one team—.935 by Wisconsin vs. Michigan State, Mar. 1, 1954 (29 of 31 attempts).
Best field goal shooting average—.579 by Wisconsin (vs. L.S.U., 44 of 76 attempts, Dec. 18, 1954). Big Ten game—.531 by Ohio State (vs. Wisconsin, 26 of 49 attempts, Jan. 21, 1957).
Most personal fouls by one team—39 by Marquette vs. Wisconsin, Dec. 4, 1949. For Big Ten game—35 by Purdue, Jan. 5, 1952; 34 by Indiana in 1949. Wisconsin had 30 (vs. Marquette, Dec. 4, 1949 and vs. Illinois, Jan. 1, 1951).

Individual Records—Single Game

Most points scored—34 by Don Rehfeldt, Wisconsin vs. Iowa, Feb. 28, 1949 (13 FG, 8 FT). (33 by Schlundt, Indiana, Jan. 16, 1954).
Most field goals scored—13, by Don Rehfeldt (vs. Iowa, Feb. 28, 1949), and Bob Litzow (vs. Ohio State, Jan. 21, 1957).

Most free throws scored—12 by Dick Cable, Wisconsin vs. Michigan, Feb. 14, 1953 (14 attempts).

Most free throws attempted—17 by Gene Berce, Marquette, vs. Wisconsin, Dec. 7, 1946. For Big Ten game—16, by Schlundt, Indiana, Jan. 16, 1954.

Best field goal shooting average—.900, by Frank Howard, Ohio State, vs. Wisconsin (9 of 10), Jan. 21, 1957.

Best free throwing percentage—1.000 by Hal Cervini and Ray Stoll, both of Tulane. Each made 10 of 10 attempts, Dec. 20, 1954. In same game, Dick Cable, Wisconsin, made 11 of 12 for .923 percentage. For Big Ten game—1.000 by Dick Miller, Wisconsin, vs. Minnesota, Feb. 21, 1955 (11 of 11 attempts).

MISCELLANEOUS RECORDS

Most consecutive free throws single game—23 (vs. Michigan State, Mar. 1, 1954. Wisconsin made 29 of 31 for fieldhouse and Big Ten mark.

Most rebounds single game—66 (vs. Purdue, Jan. 3, 1953. Note—Paul Morrow made 30 in same game). Wisconsin also made 65 vs. Northwestern Mar. 7, 1953. Also had 63 vs. Ohio State Mar. 1, 1952.

Most assists single game—31 (vs. L.S.U. Dec. 18, 1954). For Big Ten game—33 (vs. Northwestern, Mar. 7, 1953). Dick Cable made 10 vs. Northwestern, Jan. 20, 1952 and Tony Stracka made 10 vs. Illinois, Feb. 13, 1954.

LEADERS IN BASKETBALL SCORING FOR WISCONSIN

Player	Seasons					Big Ten Games				All Games Played				
	No.	Years	G	FG	FT	Pts.	G	FG	FT	Pts.	G	FG	FT	Pts.
Dick Cable	4	1952-55	60	290	230	810	82	432	316	1180	81	451	267	1169
Don Rehfeldt	4	1945-50	44	254	167	675	81	451	267	1169	81	451	267	1169
Ab Nicholas	3	1950-52	40	212	181	605	66	352	278	982	66	352	278	982
Paul Morrow	3	1952-54	46	197	224	618	66	299	307	905	66	299	307	905
Bob Cook	3	1946-48	35	195	112	502	62	323	201	847	62	323	201	847
John Kotz	3	1941-43	39	202	108	512	65	318	201	837	65	318	201	837
Dick Miller	3	1954-56	36	195	173	563	57	269	246	784	57	269	246	784
Ray Patterson	4	1942-45	49	203	98	504	77	308	152	768	77	308	152	768
Bob Litzow	2	1956-57	28	186	58	430	44	269	76	614	44	269	76	614
Gene Englund	3	1939-41	32	109	98	316	61	191	162	544	61	191	162	544
Tony Stracka	3	1952-54	42	115	122	352	61	176	182	534	61	176	182	534

BEST SINGLE

BIG TEN SEASON SCORERS

Year	Player	G	FG	FT	Pts.
1956—Miller	14	97	96	290	
1953—Morrow	18	92	91	275	
1950—Rehfeldt	12	101	63	265	
1955—Cable	14	86	85	257	
1955—Miller	14	88	66	242	
1942—Kotz	15	95	52	242	
1957—Litzow	14	99	41	239	
1953—Cable	18	86	65	237	
1952—Nicholas	14	79	77	235	
1949—Rehfeldt	12	85	59	229	
1951—Nicholas	14	77	72	226	
1953—Seifert	18	81	57	219	
1954—Cable	14	76	51	203	
1956—Mueller	14	70	56	196	
1944—Patterson	12	81	31	193	
1956—Litzow	14	87	17	191	

BEST SINGLE

ALL-SEASON SCORERS

Year	Player	G	FG	FT	Pts.
1955—Cable	22	156	130	442	
1950—Rehfeldt	22	170	96	436	
1956—Miller	22	142	145	429	
1949—Rehfeldt	22	146	89	381	
1951—Nicholas	22	130	106	366	
1952—Nicholas	22	120	121	361	
1957—Litzow	22	150	55	355	
1953—Morrow	22	119	114	352	
1942—Kotz	21	125	75	325	
1947—Cook	22	124	75	323	
1955—Miller	22	115	87	317	
1941—Englund	23	103	97	303	
1954—Cable	22	116	69	301	
1953—Cable	22	110	81	301	
1944—Patterson	21	122	51	295	

INDIVIDUAL AND TEAM BASKETBALL RECORDS AT WISCONSIN

OFFICIAL BASKETBALL FACTS

INDIVIDUAL RECORDS

Classification of record:	Rec.	Set by:	G	Years
Most points entire varsity career (4 yrs.)	1180	Cable	82	1952-55
Most points entire Big Ten career (4 yrs.)	810	Cable	60	1952-55
Most points entire varsity career (3 yrs.)	1044	Cable	66	1953-55
Most points entire Big Ten career (3 yrs.)	697	Cable	46	1953-55
Most points single season (all-time)	462	Steinmetz	18	1905
Most points single season (modern)	442	Cable	22	1955
Most points single season (Big Ten)	290	Miller	14	1956
	275	Morrow	18	1953
	265	Rehfeldt	12	1950
	257	Cable	14	1955
	242	Kotz	15	1942
Most points single game (all-time)	50	Steinmetz	a	1905
Most points single game (modern and Big Ten)	35	Rehfeldt	b	1950
Most field goals entire varsity career	451	Rehfeldt	81	1945-50
Most field goals Big Ten career	290	Cable	60	1952-55
Most field goals single season (all games)	170	Rehfeldt	22	1950
Most field goals Big Ten season	101	Rehfeldt	12	1950
Most field goals single game (all-time)	20	Steinmetz	c	1905
Most field goals single game (modern & Big Ten)	13	Rehfeldt	d	1949
	13	Cable	1	1954
		Miller	n	1956
		Litzow	o	1957
Most free throws entire varsity career	316	Cable	82	1952-55
Most free throws Big Ten career	230	Cable	60	1952-55
Most free throws single season (all time)	238	Steinmetz	e	1905
Most free throws single season (modern)	145	Miller	22	1956
Most free throws single Big Ten season	96	Miller	14	1956
	91	Morrow	18	1953
	85	Cable	14	1955
	63	Rehfeldt	12	1950
Most free throws single game (all-time)	26	Steinmetz	f	1905
Most free throws single game (Modern & Big 10)	15	Morrow	g	1953
Best game scoring average entire career	14.4	Rehfeldt	81	1945-50
	14.8	Nicholas	66	1950-52
Best game scoring average Big Ten career	15.6	Miller	36	1956
Best game scoring average single season	25.7	Steinmetz	16	1905
	20.2	Cable	22	1955
Best game scoring average Big Ten season	22.1	Rehfeldt	12	1950
Best field goal average single season	436	Cable	22	1954
Best field goal average Big Ten season	438	Miller	14	1955
Best field goal average single game	813	Cable	1	1954
	750	Weber	h	1954
Best field goal average Big Ten game	727	Cook	i	1948
Best free throw average single season (100 att.)	801	Miller	22	1956
Best free throw average Big Ten season (100 att.)	828	Miller	14	1956
Best free throw percentage single game	1.000	Miller	j	1955-56
Consecutive free throws single game	12	Miller	j	1956
Consecutive free throws (any set of games)	27	Miller	k	1956
Consecutive free throws (any set Big Ten games)	29	Miller	m	1955-56

TEAM RECORDS

Most points single season (22 games)	1577	Season of	1954-55
Most points Big Ten season (18 games)	1162	Season of	1952-53
	718	Season of	1941-42
	1037	Season of	1955-56
	701	Season of	1949-50

	(12 games)	701	Season of 1949-50
Most points single game (Dec. 18)		107	vs. L.S.U., 1954
Most points Big Ten game (Jan. 14)		98	vs. Ohio State, 1956
Most points single Big Ten game (Jan. 14)		198	(O.S.U. 100, Wis. 98), 1956 (double OT)
(2 teams)			(Wis. 107, L.S.U. 68), 1954
Most points non-conference game (Dec. 18)		175	
(2 teams)			
Most field goals single season (22 games)		550	Season of 1955-56
Most field goals Big Ten season (18 games)		391	Season of 1952-53
	(15 games)	291	Season of 1941-42
	(14 games)	382	Season of 1955-56
	(12 games)	261	Season of 1949-50
Most field goals single game (Dec. 18)		44	vs. L.S.U., 1954
Most field goals single Big 10 game (Jan. 14)		41	vs. Ohio State, 1956
Most free throws single season (22 games)		495	Season of 1954-55
Most free throws Big Ten season (18 games)		378	Season of 1952-53
	(15 games)	236	Season of 1941-42
	(14 games)	345	Season of 1954-55
	(12 games)	181	Seasons of '47 & '49
Most free throws single game (Jan. 1)		41	vs. Illinois, 1955
Best field goal percentage for a single season—370 in 1954-55 (541 goals in 1463 attempts).			
Best field goal percentage for a Big Ten season—369 in 1955-56 (382 goals in 1034 attempts).			
Best field goal percentage for a single game—579 in 1954-55 (44 goals of 76 attempts vs. Louisiana State at fieldhouse, Dec. 18).			
Best field goal percentage for a Big Ten game—482 (41 of 85 attempts at Ohio State, Jan. 14, 1956).			
Best free throw percentage for a single season—714 in 1954-55 (495 free throws out of 693 attempts).			
Best free throw percentage for a Big Ten season—722 in 1955 (345 free throws out of 478 attempts).			
Best free throw percentage for a single game—935 (29 free throws of 31 attempts vs. Michigan State, Mar. 1, 1954. Also fieldhouse and Big Ten record).			

EXPLANATION OF SYMBOLS

- a—Scored 15 field goals and 20 of 25 free throws vs. Sparta, Dec. 2.
- b—Scored 12 field goals and 11 free throws vs. Northwestern, Feb. 11.
- c—Scored 20 field goals and 4 free throws vs. Beloit, Jan. 7.
- d—Scored 13 field goals and 8 free throws vs. Iowa, Feb. 28.
- e—Scored 238 free throws in 317 attempts.
- f—Scored 26 free throws in 30 attempts vs. Two Rivers A.C. on Dec. 30.
- g—Scored 15 free throws in 24 attempts vs. Minnesota, Feb. 15.
- h—Scored 6 field goals in 8 attempts vs. Minnesota, Feb. 15.
- i—Scored 8 field goals in attempts vs. Northwestern (Chicago Stadium).
- j—Scored 12 of 12 attempts vs. Illinois, January 9, 1956. (Also 11 of 11 vs. Minnesota, Feb. 21, 1955).
- k—Scored last 2 vs. Stanford, 8 vs. Purdue, 4 vs. Indiana, 12 vs. Illinois, and first attempt vs. Ohio State.
- l—Scored 13 of 16 attempts vs. Oklahoma at Norman, Okla., Dec. 11, 1954.
- m—Scored last four vs. Minnesota in 1955 season, 8 vs. Purdue, 4 vs. Indiana, 12 vs. Illinois, and first attempt vs. Ohio State.
- n—Made 13 field goals and 7 free throws vs. Michigan State, Feb. 27, 1956.
- o—Made 13 field goals and 2 free throws vs. Ohio State, Jan. 21, 1957.

ALL-TIME SERIES RECORD WITH 1957-58 OPPONENTS

Year First Met	Opponent	W	L	Last Wisconsin Win
1956-57	South Dakota	0	1	None
1926-27	Notre Dame	7	13	1955-56
1930-31	Washington U. (St. Louis)	2	0	1956-57
1957-58	Rice	0	0	None
1921-22	Butler	13	8	1954-55
1957-58	New Mexico	0	0	None
1957-58	Wyoming	0	0	None
1957-58	Utah	0	0	None
1905-06	Illinois	38	47	1954-55
1919-20	Michigan	29	26	1956-57
1912-13	Ohio State	31	23	1954-55
1905-06	Purdue	35	38	1954-55
1921-22	Michigan State	15	11	1953-54
1899-00	Minnesota	50	43	1954-55
1909-10	Indiana	37	26	1955-56
1908-09	Iowa	33	25	1956-57
1909-10	Northwestern	48	25	1956-57

COACHES OF WISCONSIN PLAYERS ON 1957-58 VARSITY

Name of Player	High School	Coach
Keith Anderson	Wayland Acad.	Dick Boya
Sam Barnard	Oshkosh	Ron Nord
Bob Barneson	Eau Claire (Senior)	John Novak
Glenn Borland	Oelwein, Iowa	Jack Darland
Fred Clow	Rockford, Ill. (East)	Art Sadtler
Ray Gross	Stratford	Wally Szymanski
Walter Holt	Evansville, Ind.	Herman Keller
Brian Kulas	Wausau	Marshall Taylor
Robert Litzow	Stevens Point	Bill Knapton
Mickey McKichan	Platteville	Don Gardner
David Mills	Black River Falls	Sam Young
Rick Murray	Three Lakes	Tom Newcombe
Tom Niccum	Amery	L. L. Leadholm
John Pamperin	LaCrosse (Central)	Bob Kloss
Steve Radke	Oshkosh	Ron Nord
James Rogneby	Cochrane	Ralph Leahy
Robert Serbiak	Milwaukee (Pulaski)	Walter Olen
John Sheputis	Johnston City, Ill.	Pete Truan
John Stack	Evanston, Ill.	Jack Burmaster
Steve Stephens	Platteville	A. Jones
Dave Telfer	Kalamazoo, Mich. (Central)	Bob Quiring

WISCONSIN FRESHMAN SQUAD ROSTER

Name	Pos.	Ht.	Wt.	Age	Home Town
Akgulian, Tony	G	5-11½	164	18	Racine (Horlick)
Dutrisac, Richard	G	6-3	180	18	Wausau
Ehlers, Loren	F	6-3	185	18	Fort Atkinson
Gadow, Gary	G	6-3	180	18	Wauwatosa
Griffith, W. Lynn	F	6-2½	180	18	McNabb, Ill. (Culver M.A.)
Jackson, Thomas E.	F	6-5½	230	17	Collinsville, Ill.
Jefferson, Ivan L.	F	6-3	175	18	Colp, Ill. (Herrin)
Keenan, John D.	C	6-5½	195	18	New Rochelle, N. Y.
Keister, Richard F.	G	5-10	145	18	Belvidere, Ill.
Miller, Mike	C	6-4	188	19	Menominee, Mich.
Nelson, Arthur	G	6-1	180	18	Superior
Prange, Robert	G	5-9	155	19	Menasha
Rosemurgy, John	F	6-3	190	19	Wausau
Rossin, Robert L.	C	6-7	218	18	Mauston
Sandvold, Edward O.	F	6-4	205	18	Fort Atkinson
Smith, Ernest	C	6-7	195	18	Portage
Tremaine, Dave	G	6-0	180	18	Evanston, Ill.
Vandermeullen, Dave	G	6-3½	185	18	Madison (East)
Young, Francis	G	6-1	185	19	Sauk City

WISCONSIN UNDER FOSTER

3—First: 1935 (t), 1941*, 1947
 3—Second: 1942 (t), 1944 (t), 1950
 1—Third: 1948 (t)
 2—Fourth: 1943 (t), 1951 (t)
 2—Fifth: 1953, 1954 (t)
 2—Sixth: 1945 (t), 1955 (t)
 4—Seventh: 1938, 1949 (t), 1949, 1952
 3—Eighth: 1936, 1937 (t), 1956 (t)
 3—Ninth: 1940, 1946, 1957

OVERALL MARK FOR 23 YEARS
 Won 254, Lost 234

BIG TEN MARK FOR 23 YEARS
 Won 139, Lost 158

NON-CONFERENCE MARK FOR 23 YEARS
 Won 115, Lost 76

CHAMPIONSHIPS WON BY WISCONSIN

1907 —Won 6, Lost 2 (shared)
 1912 —Won 12, Lost 0 (shared)
 1913 —Won 11, Lost 1 (outright)
 1914 —Won 12, Lost 0 (outright)
 1916 —Won 11, Lost 1 (outright)
 1918 —Won 9, Lost 3 (outright)
 1921 —Won 8, Lost 4 (shared)
 1923 —Won 11, Lost 1 (shared)
 1924 —Won 8, Lost 4 (shared)
 1929 —Won 10, Lost 2 (shared)
 1935 —Won 9, Lost 3 (shared)
 1941* —Won 11, Lost 1 (outright)
 1947 —Won 9, Lost 3 (outright)
 Won 6 outright titles; shared 7.

*Also won NCAA championship.

ALL-TIME BIG TEN BASKETBALL STANDINGS

Team	Won	Lost	Pct.	Began Play in Big Ten
Illinois	391	243	617	1905-06
WISCONSIN	357	279	561	1905-06
Purdue	349	280	555	1905-06
Indiana	311	283	524	1905-06
Minnesota	320	319	501	1905-06
Michigan State	51	51	500	1950-51
Ohio State	259	283	478	1912-13
Michigan	234	260	474	1917-18
Iowa	264	296	471	1906-07
Northwestern	232	360	392	1906-07
Chicago	185	299	382	1905-06

*Note: Chicago withdrew after 1945-46 from Big Ten basketball competition.

SPECIAL 1956-57 INDIVIDUAL HONORS

Honorary Captain—Glenn Borland
 Most Valuable Player—Bob Litzow
 Freshman Captain—Bob Barneson

Composite All-Time Won-and-Lost Basketball Record

— All Season Games —

— Western Conference Games —

Year	Won	Lost	Team Points	Opp. Points	Won	Lost	Team Points	Opp. Points	Final Rank	Wisconsin Coach
1899	0	3	43	58	—	—	—	—	—	Dr. J. C. Elsom
1900	1	1	40	32	—	—	—	—	—	Dr. J. C. Elsom
1901	1	1	50	64	—	—	—	—	—	Dr. J. C. Elsom
1902	7	3	316	203	—	—	—	—	—	Dr. J. C. Elsom
1903	5	2	213	142	—	—	—	—	—	Dr. J. C. Elsom
1904	10	4	422	396	—	—	—	—	—	Dr. J. C. Elsom
1905	10	8	681	439	—	—	—	—	—	Emmett D. Angell
1906	12	2	370	278	6	2	182	155	2	Emmett D. Angell
1907	11	3	407	264	6	2	217	139	1*	Emmett D. Angell
1908	10	2	366	199	7	2	252	160	1**	Emmett D. Angell
1909	8	4	329	166	5	4	188	139	3	Haskell Noyes
1910	9	5	349	204	7	5	293	190	2	Haskell Noyes
1911	9	6	431	249	6	6	317	223	5	Haskell Noyes
1912	15	0	487	223	12	0	382	180	1*	Dr. Walter Meanwell
1913	14	1	414	225	11	1	297	187	1	Dr. Walter Meanwell
1914	15	0	520	226	12	0	377	196	1	Dr. Walter Meanwell
1915	13	4	480	319	8	4	316	246	3	Dr. Walter Meanwell
1916	20	1	674	343	11	1	359	221	1	Dr. Walter Meanwell
1917	15	3	528	332	9	3	290	226	4	Dr. Walter Meanwell
1918	14	3	396	311	9	3	269	234	1	Guy Lowman
1919	5	11	312	369	3	9	231	278	9*	Guy Lowman
1920	15	5	553	402	7	5	332	294	6	Guy Lowman
1921	13	4	411	301	8	4	283	236	1*	Dr. Walter Meanwell
1922	14	5	442	350	8	4	279	231	2*	Dr. Walter Meanwell
1923	12	3	344	198	11	1	286	160	1*	Dr. Walter Meanwell
1924***	11	5	426	348	8	4	278	259	1*	Dr. Walter Meanwell
1925	6	11	341	395	3	9	237	290	9	Dr. Walter Meanwell
1926	8	9	462	437	4	8	298	331	8*	Dr. Walter Meanwell
1927	10	7	434	395	7	5	312	279	4*	Dr. Walter Meanwell
1928	13	4	453	369	9	3	328	286	3*	Dr. Walter Meanwell
1929	15	2	522	386	10	2	342	285	1*	Dr. Walter Meanwell
1930	15	2	446	315	8	2	255	209	2	Dr. Walter Meanwell
1931	8	9	379	363	4	8	247	303	7*	Dr. Walter Meanwell
1932	8	10	441	482	3	9	280	348	8*	Dr. Walter Meanwell
1933	7	13	491	550	4	8	306	354	8	Dr. Walter Meanwell
1934	14	6	655	504	8	4	374	333	2*	Dr. Walter Meanwell
1935	15	5	589	492	9	3	363	303	1*	Harold E. Foster
1936	11	9	573	595	4	8	333	417	8	Harold E. Foster
1937	8	12	599	685	3	9	363	443	8*	Harold E. Foster
1938	10	10	730	710	5	7	439	449	7	Harold E. Foster
1939	10	10	630	672	4	8	369	421	7*	Harold E. Foster
1940	5	15	744	810	3	9	444	470	9	Harold E. Foster
1941-A	20	3	1004	835	11	1	536	424	1	Harold E. Foster
1942	14	7	979	839	10	5	718	606	2*	Harold E. Foster
1943	12	9	1022	957	6	6	592	555	4*	Harold E. Foster
1944	12	9	954	921	9	3	603	497	2*	Harold E. Foster
1945	10	11	971	1003	4	8	530	598	6*	Harold E. Foster
1946	4	17	1022	1099	1	11	576	669	9	Harold E. Foster
1947	16	6	1228	1166	9	3	677	637	1	Harold E. Foster
1948	12	8	1047	1068	7	5	608	623	3*	Harold E. Foster
1949	12	10	1199	1058	5	7	623	617	7	Harold E. Foster
1950	17	5	1278	1159	9	3	701	660	2	Harold E. Foster
1951	10	12	1250	1252	7	7	790	804	4*	Harold E. Foster
1952	10	12	1280	1310	5	9	817	844	7	Harold E. Foster
1953	13	9	1447	1361	10	8	1162	1123	5	Harold E. Foster
1954	12	10	1494	1393	6	8	952	936	5*	Harold E. Foster
1955	10	12	1577	1598	5	9	1007	1071	6*	Harold E. Foster
1956	6	16	1530	1595	4	10	1037	1080	8*	Harold E. Foster
1957	5	17	1316	1511	3	11	875	1030	9	Harold E. Foster
Totals	627	396	39,101	34,903	353	276	23,520	23,249		

*Denotes share of that position. **Tied for first place but lost special playoff to Chicago (18-16). ***Scoring totals include 25-25 tie game played with DePauw (3 overtimes). A—Includes NCAA title.

1957-58 Composite Basketball Schedules for Big Ten Schools

MONDAY, DEC. 2

WISCONSIN 63, South Dakota 56
Ohio University 76, Indiana 68
Illinois 100, Marquette 90
Northwestern 97, Western Mich. 78
Michigan State 74, Butler 55
Purdue 79, Miami (O.) 66
Minnesota 66, SMU 52

TUESDAY, DEC. 3

Iowa 65, SMU 60 (OT)

WEDNESDAY, DEC. 4

Kentucky 61, Ohio State 54
Pittsburgh 72, Michigan 62

THURSDAY, DEC. 5

Minnesota 67, Iowa State 66

FRIDAY, DEC. 6

Michigan State 71, Detroit 59

SATURDAY, DEC. 7

Notre Dame 75, WISCONSIN 53
Illinois 75, DePaul 70
Kansas State 66, Indiana 61
Butler 77, Ohio State 73 (OT)
Iowa 80, Arizona 63
Michigan 81, Nebraska 57
Purdue 76, Missouri 49
Kansas 71, Northwestern 65
Minnesota 89, Vanderbilt 85

MONDAY, DEC. 9

WISCONSIN 43, Washington (St.L.) 33

Kansas State 79, Purdue 73
Northwestern 74, So. Dak. State 58

WEDNESDAY, DEC. 11

Illinois 91, Butler 75
Michigan 95, So. Dakota State 55

SATURDAY, DEC. 14

Missouri 78, Indiana 73
Kansas State 86, Iowa 69
Purdue 70, Nebraska 61
Michigan 88, Washington (St.L.) 58
Michigan State 84, Colorado 44
Texas A & M 72, Ohio State 69
Minnesota 77, Alumni 70

MONDAY, DEC. 16

WISCONSIN 67, Rice 62
Illinois 64, Colorado 46
Wichita 81, Iowa 78

TUESDAY, DEC. 17

DePaul 60, Purdue 55

WEDNESDAY, DEC. 18

Illinois 85, Rice 82

THURSDAY, DEC. 19

WISCONSIN 59, Butler 58
Purdue 74, South Dakota 62
Indiana 79, St. Mary's (Calif.) 66

FRIDAY, DEC. 20

North Carolina 73, Minnesota 67

SATURDAY, DEC. 21

Iowa 77, Oregon State 67 (OT)
Butler 85, Michigan 65
Iowa State 68, Illinois 60
St. Louis 88, Ohio State 77
Kentucky 78, Minnesota 58
Northwestern 64, South Dakota 46
Michigan State 79, Notre Dame 72

MONDAY, DEC. 23

Oklahoma 64, Ohio State 55
Mich. State 57, Iowa State 51 (OT)
Oregon State 62, Indiana 51

THURSDAY, DEC. 26

Northwestern at Dixie Classic
(Raleigh)

FRIDAY, DEC. 27

Indiana vs. Butler
(Indianapolis)
Purdue vs. Notre Dame
(Indianapolis)
Michigan at Wyoming
Northwestern at Dixie Classic
(Raleigh)

WISCONSIN at New Mexico
Ohio State at Southern California
Michigan State at UCLA

SATURDAY, DEC. 28

Indiana vs. Notre Dame
(Indianapolis)
Purdue vs. Butler
(Indianapolis)
Miami (O.) at Illinois
Iowa at Canisius Tourney
Michigan at New Mexico
Northwestern at Dixie Classic
(Raleigh)
WISCONSIN vs. Wyoming
(Albuquerque)
Ohio State at UCLA
Michigan State at So. California

MONDAY, DEC. 30

Iowa at Canisius Tourney
Michigan at Arizona
Yale at Minnesota
WISCONSIN at Utah
Michigan State at Washington

TUESDAY, DEC. 31

Notre Dame at Northwestern

WEDNESDAY, JAN. 1

Yale at Ohio State

SATURDAY, JAN. 4

Illinois at WISCONSIN
Northwestern at Indiana
Michigan at Iowa
Purdue at Minnesota
Michigan State at Ohio State

MONDAY, JAN. 6

Iowa at Illinois
Indiana at Purdue
WISCONSIN at Michigan
Minnesota at Kansas State

SATURDAY, JAN. 11

Illinois at Indiana
Michigan at Northwestern
Purdue at Michigan State
Ohio State at WISCONSIN

MONDAY, JAN. 13

WISCONSIN at Illinois
Minnesota at Indiana
Northwestern at Iowa
Ohio State at Michigan

SATURDAY, JAN. 18

Indiana at Iowa
Michigan State at Northwestern
Minnesota at Ohio State
WISCONSIN at Purdue

MONDAY, JAN. 20

Iowa at Ohio State
Michigan State at WISCONSIN

SATURDAY, JAN. 25

Iowa at Minnesota
Northwestern at Michigan State
Illinois vs. Notre Dame (Chi. Stad.)

MONDAY, JAN. 27

Minnesota at Northwestern
Purdue at Ohio State

SATURDAY, FEB. 1

Northwestern at Illinois
Ohio State at Iowa
Purdue at Michigan
Minnesota at Michigan State
Indiana at DePaul

MONDAY, FEB. 3

Illinois at Ohio State
Indiana at Minnesota
Northwestern at Purdue

SATURDAY, FEB. 8

Illinois at Michigan
Michigan State at Indiana
Minnesota at WISCONSIN
Ohio State at Purdue
Miami (O.) at Iowa

MONDAY, FEB. 10

Purdue at Illinois
Indiana at WISCONSIN
Iowa at Michigan State
Michigan at Minnesota
Ohio State at Northwestern

SATURDAY, FEB. 15

Illinois at Michigan State
Michigan at Ohio State
Northwestern at Minnesota
Purdue at Wisconsin

MONDAY, FEB. 17

Minnesota at Illinois
Ohio State at Indiana
WISCONSIN at Iowa
Michigan State at Michigan

SATURDAY, FEB. 22

Illinois at Iowa
Indiana at Ohio State
Northwestern at Michigan
WISCONSIN at Michigan State
Minnesota at Purdue

MONDAY, FEB. 24

Michigan at Indiana
Iowa at Northwestern
Michigan State at Purdue
WISCONSIN at Minnesota

SATURDAY, MAR. 1

Michigan at Illinois
Purdue at Indiana
Michigan State at Iowa
Ohio State at Minnesota
WISCONSIN at Northwestern

MONDAY, MAR. 3

Indiana at Illinois
Iowa at Purdue
Michigan at WISCONSIN

SATURDAY, MAR. 8

Illinois at Northwestern
Indiana at Michigan State
Iowa at Michigan