





SERIALS

M

1894

**Columbia University  
in the City of New York**

**College of Physicians and Surgeons**



**Reference Library**

OX

ND

*Successfully Administered in Cases of*

**Pneumonia, Phthisis, Heart Failure, Diphtheria, Asthma, etc.**

75 and 150 gallon cylinders always on hand. Full instructions sent with each cylinder.

**218 CENTRE STREET,**

**NEAR GRAND,**

**NEW YORK CITY.**

**ESTABLISHED 1882.**

# BAGOE'S SAPO OLIVÆ PRÆPARATUS

A SUPERIOR QUALITY OF GREEN SOAP,

For the Local Treatment of

*Chronic Skin and Scalp Affections.*

Has been prescribed by almost every prominent Dermatologist since 1880. Unlike the more or less offensive and unreliable varieties of German green soap, it is made from cold-pressed Olive Oil, and owes its green color entirely to the chlorophyll of the Olive, is of unvarying alkalinity, wholly free from unpleasant odor, homogeneous, and entirely soluble in strong or dilute alcohol.

A 50 per cent. solution in alcohol forms an elegant and widely prescribed shampoo for Dandruff and chronic dry eruptions of the scalp.

## FOR SALE ONLY IN ORIGINAL 1 lb. PACKAGES BY

McKESSON & ROBBINS.	- - - - -	New York, N. Y.
W. H. SCHIEFFELIN & CO.,	- - - - -	" "
MEYER BROS. DRUG CO.,	- - - - -	St. Louis, Mo.
MOFFITT-WEST DRUG CO.,	- - - - -	" "
MERRELL DRUG CO.,	- - - - -	" "
DOUGHERTY-CROUCH DRUG CO.,	- - - - -	" "
NOYES BROS. & CUTLER,	- - - - -	St. Paul, Minn.
LYMAN-ELIEL DRUG CO.,	- - - - -	Minneapolis, Minn.
F. H. HAINERT,	- - - - -	" "

## F. BAGOE,

APOTHECARY,

COR. 4TH AVENUE & 29TH STREET,

NEW YORK.

ESTABLISHED 1851.

# EIMER & AMEND,

205-211 Third Ave., New York.

## WHOLESALE DRUGGISTS.

Manufacturers and Importers of

**CHEMICALS AND CHEMICAL APPARATUS.****SEIBERT'S**

GRADED

**INFANT-FEEDER**  
and Sterilizer.

DEvised BY

**A. SEIBERT, M.D.,**

Prof. of Diseases of Children,  
New York Polyclinic, and  
Physician to the Children's  
Department, German Disp.

"The **WEIGHT** and **SIZE**,  
NOT the **AGE** of the Infant  
determine its Food  
properly."

**PRICE, \$1 25 COMPLETE.****URINE TEST INSTRUMENTS.**

**Dr. MAX EINHORN'S FERMENTATION SACCHAROMETER,**  
*Set of Two Saccharometers and One Graduated Test Tube,*  
*in Box, \$1.50.*

**Dr. CHARLES DOREMUS' UREOMETER,**  
*Complete in Box with Pipette, \$1.25.*

**ESBACH'S ALBUMENOMETER,**  
*In Box, 75 Cents.*

**STANDARD URINOMETER,**  
*With Jar, 60 Cents.*

**ZEISS' MICROSCOPES AND ACCESSORIES,**  
Bacteriological Apparatus, Etc.





OUR Sterilized Catgut is first rendered sterile by a special process of boiling in alcohol under pressure. It is put up in glass stoppered bottles, each containing 50 feet on a glass reel in absolute alcohol, itself a good antiseptic. This Catgut we warrant to be perfectly aseptic.

**VAN HORN & ELLISON,**  
**SURGICAL DRESSINGS,**  
**PARK AVENUE AND 41ST STREET,**  
**Sterilizing Laboratory, 120 Park Avenue,**  
**NEW YORK CITY.**

APOTHECARIES TO THE  
*N. Y. Post-Graduate Medical School and Hospital.*  
*Manhattan Eye and Ear Hospital.*  
*N. Y. Eye and Ear Infirmary.*

CATALOGUE ON APPLICATION.

# ELLIS' NURSES BUREAU,

---

ESTABLISHED 1879.

---

1309 AND 1311 BROADWAY,

S. W. COR. 34TH STREET,

NEW YORK.

---

ENDORSED BY THE MEDICAL PROFESSION AS

## HEADQUARTERS

For Regular Trained Male and Female Nurses.

MALE AND FEMALE MASSAGE OPERATORS.

### **WET-NURSES.**

**WM. H. ELLIS, PROP. AND MANAGER.**

N. B.—Experienced men furnished to remove Invalids City or Country.

---

WILLIAM H. ELLIS,

Massage Operator,

1309 BROADWAY,

NEW YORK CITY.



MACKEOWN'S  
 Eyesight Testing Rooms for Spectacles,  
 No. 24 EAST 42d ST., NEW YORK.

**Headache and Neuralgia** often proceed from latent defects of eyesight, and especially in cases of Muscular Asthenopia, if present, these defects are detected by our method of testing. Proper glasses give permanent relief.

A physician can have a report on the sight of any patient he desires.

R. W. TURNER,  
**STATIONER,**  
 PRINTING, BINDING, ETC.

Physicians' & Blanks, Billheads,  
 etc., a Specialty.

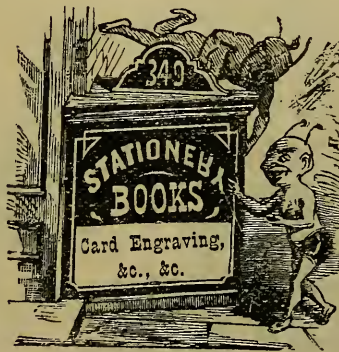

*(Observe the Sign at the Door.)*

Fountain Pens of All Kinds.  
 Repairing Done.

**349 FOURTH AVENUE,**

BET. 25TH AND 26TH STREETS,

**NEW YORK.**

RICHARD KNY & CO.,  
17 PARK PLACE, NEW YORK.

ASEPTIC OPERATING & HOSPITAL FURNITURE

Surgical Instruments and Scientific Apparatus.

OUTFITS FOR HOSPITALS, COLLEGES, AND LABORATORIES

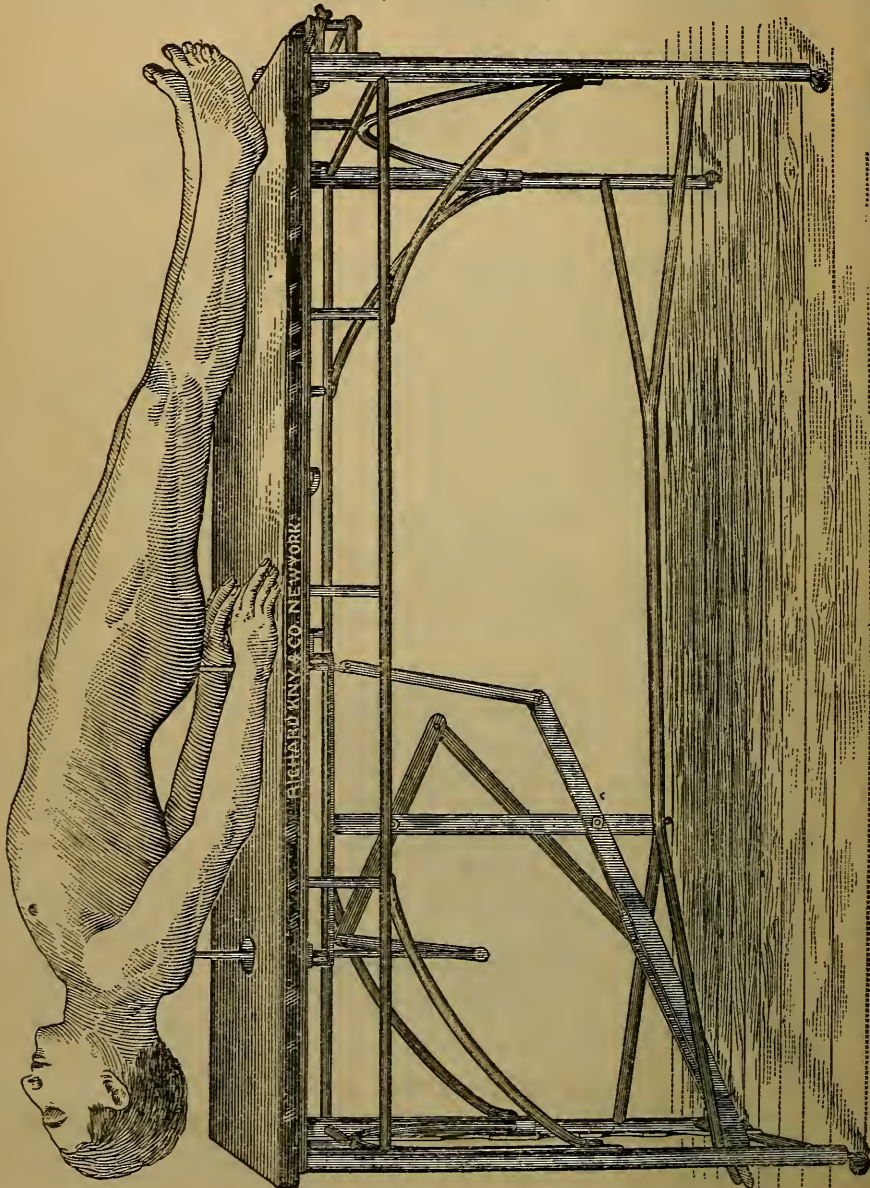

Dr. Charles Thorndike Parker's Operating Table with foot lever arrangement for Hip and Back support, and provided with detachable frame for Trendelenburg Posture, also with Lithotomy Crutches for plastic operations.



# LITHIA WATER

IN

## Tablet Form.

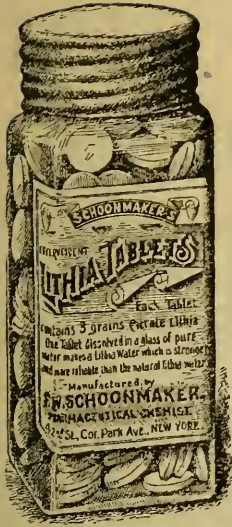

The medicinal ingredients of a glass of lithia water compressed into the form of an *effervescent tablet*.

They are perfectly soluble, and their use is suggested in all cases where Lithia is indicated.

*Retail 50 Cents and \$1.00 per bottle.*

## SCHOONMAKER'S FLEXIBLE SUPPOSITORIES.

GLYCERITE TANNIN 10 min.

VAGINAL No. 300.

A new and convenient preparation of Tannic Acid for Gynecologists and general practitioners.

They remove the objection of uncleanness, which has long been a disagreeable feature of the use of this important agent.

They can be introduced in one-third of the time required for a tampon, and can be inserted by the patient without difficulty.

Each Suppository contains ten minims of Glycerite of Tannin, U.S.P.

They are offered to the Profession in boxes of one dozen each. Price, 50 cents.

**F. W. SCHOONMAKER,**

*Manufacturing and Dispensing Chemist,*

42D STREET, COR. PARK AVE.,

NEW YORK.

# Proper Food For Infants

**IS BETTER THAN MEDICINE.**

In Horlick's MALTED MILK the physician will find a pleasant and healthful diet for his infant patients, a food which contains all the nutritive elements in pure, fresh, sterilized milk and malted grain, but is free from starch, cane sugar, or other indigestible or harmful ingredients. Its form is a dry, white powder, soluble in water and requiring no cooking or addition of milk to prepare it for use. Malted Milk will not curdle in the stomach like raw milk, because the milk it contains is peptonized by a natural vegetable ferment, plant pepsin, developed from the grain by our special process of malting, originated and used only by us.

Kindly compare MALTED MILK with what you are now using and let us prove and support the above statements by sending samples for trial, without charge and prepaid.

**MALTED MILK CO.,**

**London, Eng.**

**Racine, Wis.**



World's Columbian Exposition, Chicago, 1893.

GARDNER'S

# SYRUP OF HYDRIODIC ACID.

Medal and Diploma to R. W. Gardner, of New York.

*Only Award Granted Syrup of Hydriodic Acid.*

THE ORIGINAL SYR. HYDRIODIC ACID INTRODUCED IN 1878.

## CAUTION.

So many imitations are now made, and substituted by unprincipled persons, that physicians wishing to prescribe these syrups should not only designate (Gardner's), but instruct Druggists that they will allow no other to be dispensed on their prescriptions.

# GARDNER'S SYRUPS

OF

Chemically Pure Hypophosphites.

Syrup of Hypophosphite of Lime.

Syrup of Hypophosphite of Soda.

Syrup of Hypophosphite of Manganese.

Syrup of Hypophosphite of Iron.

Elixir of Hypophosphite of Quinia (Soluble).

Prepared separately, as single salts, enabling physicians to meet the varying indications of disease.

For indications, physiological, pathological, or toxic effects, contra-indicated bases, special therapeutic action of the different salts, necessity for chemical purity, why ordinary hypophosphites are non-effective, and all details of scientific methods of treatment by Dr. Churchill, write to the undersigned for full literature, sent to physicians only, without charge.

R. W. GARDNER,

158 WILLIAM STREET,

NEW YORK

# CARL H. SCHULTZ'S Mineral Spring Waters,



430 to 440 FIRST AVE.,

25th and 26th Streets,

C-P  M-S

NEW YORK.

**ACIDULOUS DISTILLED  
WATERS.**  
CLUB SODA, CARBONIC.

**ALKALINE WATERS.**  
VICHY (*Grande Grille*),  
VICHY WITH LITHIA,  
LITHIA WATER,  
BILIN (*Josephquelle*),  
OBERSALZBRUNN.

**MURIATED ALKALINE  
WATERS.**  
SELTERS, EMS (*Kränchen*).  
GLEICHENBERG (*Constantinquelle*)

**ALKALINE SALINE WATERS.**  
CARLSBAD (*Sprudel*),  
DOUBLE CARLSBAD,  
QUADRUPLE CARLSBAD,  
CARLSBAD WITH LITHIA,  
MARIENBAD (*Kreuzbrunnen*).

**MURIATED WATERS.**  
KISSINGEN (*Rakoczy*),  
HOMBURG (*Elizabethbrunnen*),  
ARTIFICIAL SARATOGA WATER,  
(Combination of fifteen of the principal  
Saratoga Springs.)

**BITTER WATERS.**  
KISSINGEN BITTERWATER.  
PÜLLNA.

**EARTHY WATERS.**  
WILDUNGEN (*Helenen-Quelle*.)

**CHALYBEATE WATERS.**  
Schwalbach (*Stahlbrunnen*),  
Pyrmont (*Neubrunnen*),  
IRON WATER,  
PYROPHOSPHATE OF IRON WATER.

ABSOLUTELY PURE

## DISTILLED

Water and Chemically  
Pure Materials are

## EXCLUSIVELY

Used in the Manufacture  
of these Waters.

## GOOD REASONS FOR DISCARDING COD LIVER OIL.

---

Physicians who have kept abreast of modern progress are fast discontinuing the use of Cod Liver Oil. They have learned by sad experience that its disturbing effect on the digestive organs more than offsets any good that could result even were it all absorbed.

Starchy foods are nature's source of fat.

Free oils are not a natural food.

Unfortunately starchy foods are very frequently indigestible to those who most need fat; hence it is that scientists have long been at work toward the preparation of a pre-digested starchy food which would be quickly absorbed without further change in the stomach or intestines.

Such a food is now at the disposal of the medical profession under the name of PASKOLA.

PASKOLA is not only a pre-digested starch, but it contains the ferments essential to the digestion of other foods, and is therefore at once a food and an aid to digestion.

PASKOLA is pleasant to the taste. It needs no cooking. It is retained by the most delicate stomach. When nothing else will nourish, "PASKOLA" is readily absorbed.

If you have patients who are weak and thin and want to get strong and fat, there is only one thing for you to do—prescribe food that will nourish their body, no matter how sick they may be, and that food is PASKOLA.

Descriptive pamphlets will gladly be supplied on application to

THE PRE-DIGESTED FOOD CO.,

30 READE STREET,

NEW YORK CITY.

# POMEROY COMPANY,

DANIEL POMEROY, Pres.

CHARLES F. DEAN, Sec.

785 BROADWAY,

COR. TENTH STREET,

NEW YORK.

## SPECIALTIES:

**The Phosphor-Bronze Frame Truss,** } **Finger Pads.**  
**The Phosphor-Bronze Spring Truss,** } **Water Pads.**  
**The Jointed Steel Spring Truss,** } **Wood Pads.**  
**The Elastic Rupture Belt,** } **Cushioned Pads.**

## SPECIAL ATTENTION TO INFANTS AND CHILDREN.

**The "Master" Surgical Elastic Stockings, Anklets, Knee Caps, etc.; Elastic Supporting Belts; Shoulder Braces, Suspensories, Abdominal Supporters, Leg Braces, and other Surgical Appliances.**

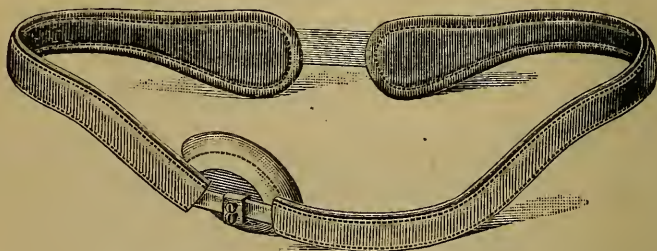

### POMEROY'S FRAME TRUSS.

A skilful and experienced lady will attend ladies at our Application Rooms, or, if the physician so requests, at their residence.

Liberal discounts in price will be cheerfully accorded on the written requests of physicians in behalf of poor patients.

## ORTHOPEDIC INSTRUMENTS AND SURGICAL APPLIANCES.

THE "MASTER" SURGICAL ELASTIC STOCKING.

DR. MEIGS CASE'S SPINAL APPARATUS.



# DR. MEIGS CASE'S SPINAL APPARATUS.

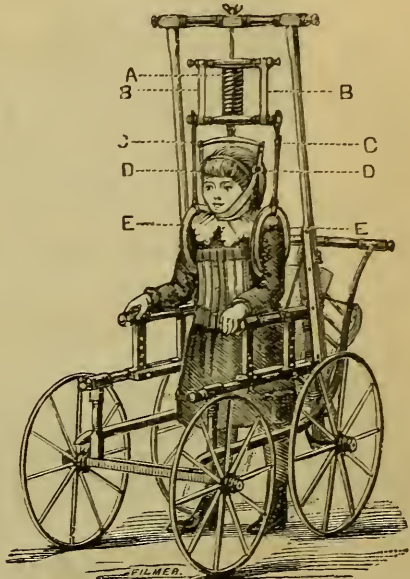

POMEROY COMPANY.

DANIEL POMEROY, Pres.

CHARLES F. DEAN, Sec.

785 Broadway, cor. Tenth Street, New York.

The old style, discarded on account of pulling apart, while the elastic is still in good condition.

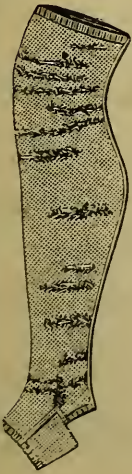

THE

“MASTER”

SURGICAL

ELASTIC STOCKINGS.

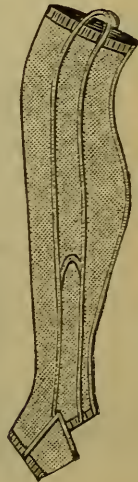

The new style cannot pull apart and consequently lasts till worn out.

# RIVER VIEW HOME,



**Fishkill-on-Hudson, New York.**

**One hour and a half from New York.**

**ESTABLISHED 1870.**

A home for the treatment of nervous and mental diseases. Opium, chloral, and select alcoholic cases. Either sex. Treatment humane and effective, presenting the most advanced plans. Every provision is made to make our place home-like (no committed insane cases are received). Equipped with Turkish, Russian, Electric Baths, Hydratic Apparatus, Douche, Shower Baths, and Hot and Cold Packs, etc. Building heated by steam. Hot and cold water. Beautiful shady grounds, and large covered piazza. Prices moderate. For further information address

**DR. W. S. WATSON,**

**BOX 694.**

**FISHKILL-ON-HUDSON, N. Y.**

---

Doctor: The medication of the near future will without doubt be largely in the form of dietetics. Please bear in mind when prescribing that my

## **ALBUMENIZED COD LIVER OIL**

is the most scientific preparation in the market. Extremely palatable, it does not disagree with the most delicate patient.

In bottles at 50 cents and \$1.00. Sold at all Drug Stores.

**Wholesale at 115 Fulton Street.**

---

SOLE MANUFACTURER,

**THOMAS LATHAM,**

**CHEMIST,**

**1309 THIRD AVENUE,**

**NEW YORK.**



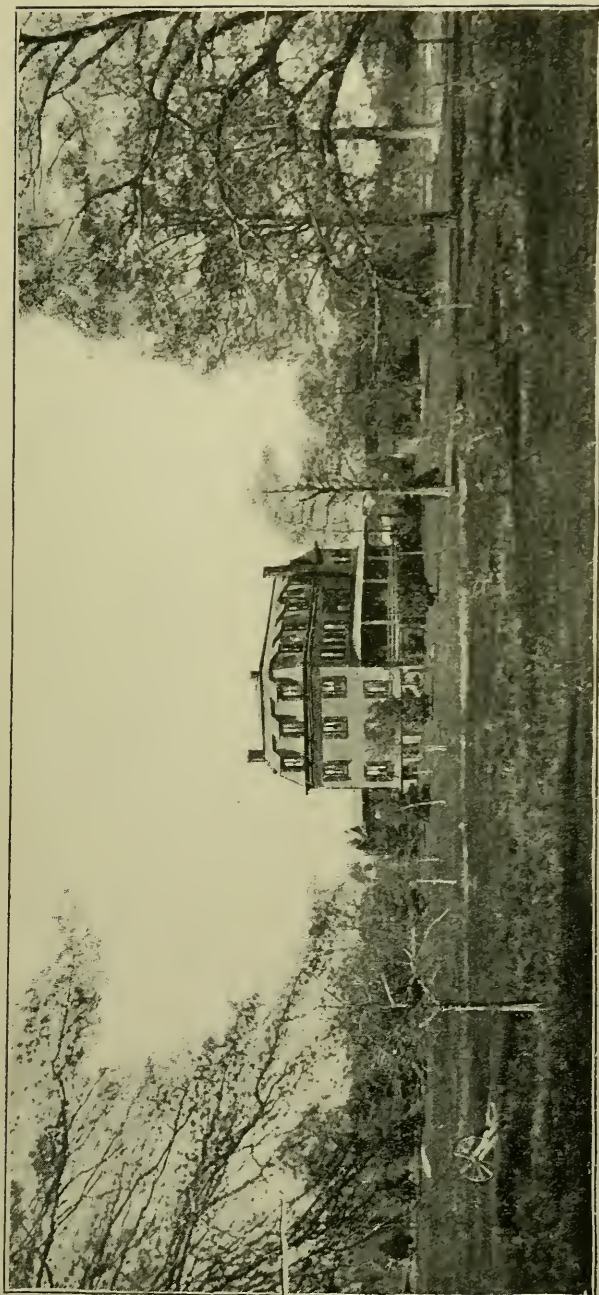

**E. N. CARPENTER, M.D.**

**For the Care and Treatment of a Limited Number of Patients suffering from Mental and Nervous Disorders.**

**SELECTED CASES OF ALCOHOLIC AND NARCOTIC HABITUES RECEIVED BY SPECIAL ARRANGEMENT.**

# WALDEMERE ON-THE-SOUND.

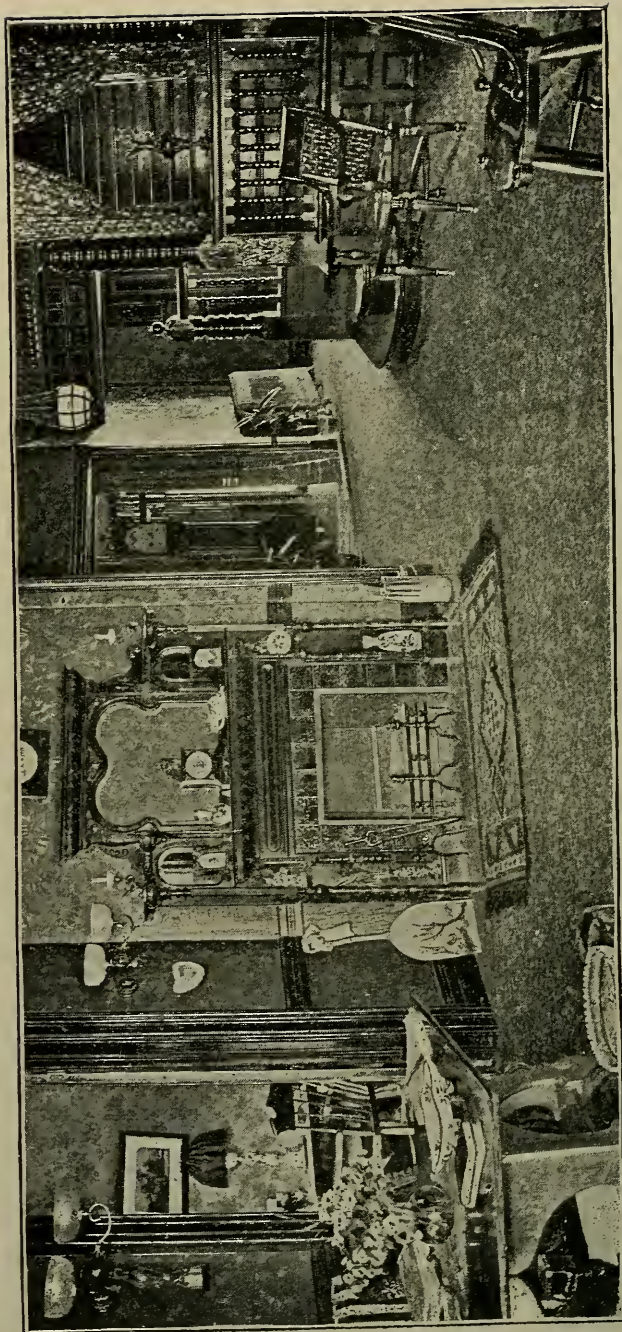

ENTRANCE.

*WALDEMERE is situated at Orienta, one mile from Mamaroneck, Westchester County, N. Y., one and one-half miles from Larchmont Manor, and thirty-five minutes from Grand Central Station, New York, via New York, New Haven & Hartford Railroad. Trains every hour.*



# WALDEMERE ON-THE-SOUND.

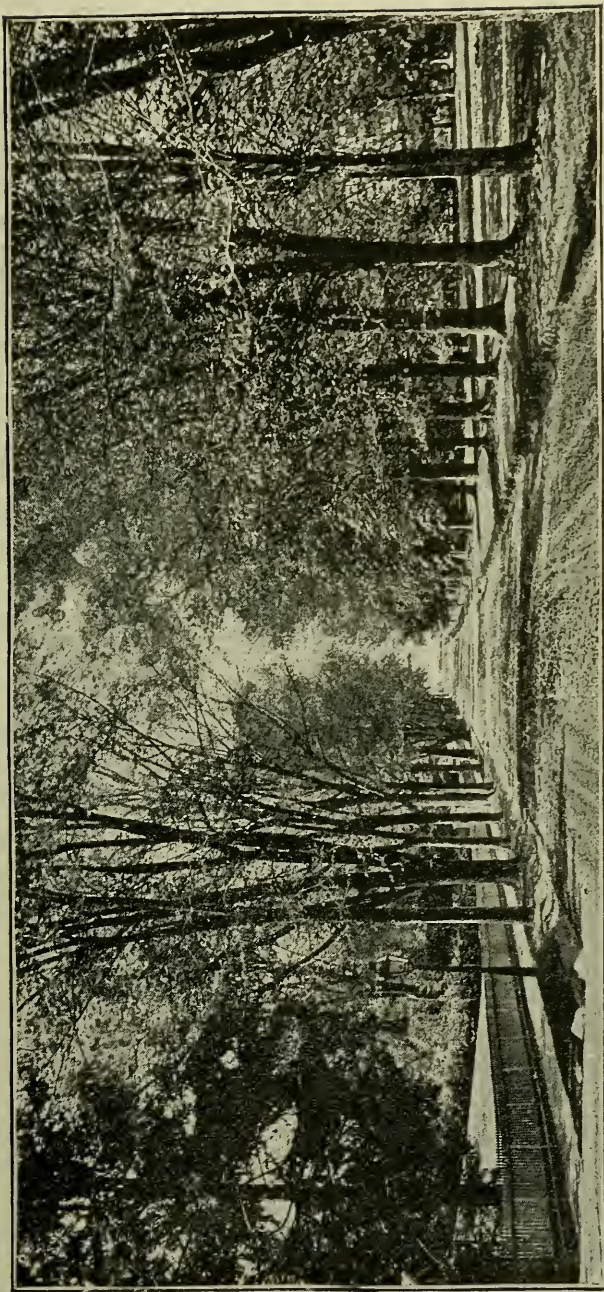

ESPLANADE, LOOKING EAST.

*The building faces a natural grove of old forest trees, covering about two hundred acres; in the rear is a fine view of Long Island Sound, Mamaroneck Harbor, and Oakhurst Park. There are beautiful drives and walks in the vicinity.*

# WALDEMERE ON-THE-SOUND.

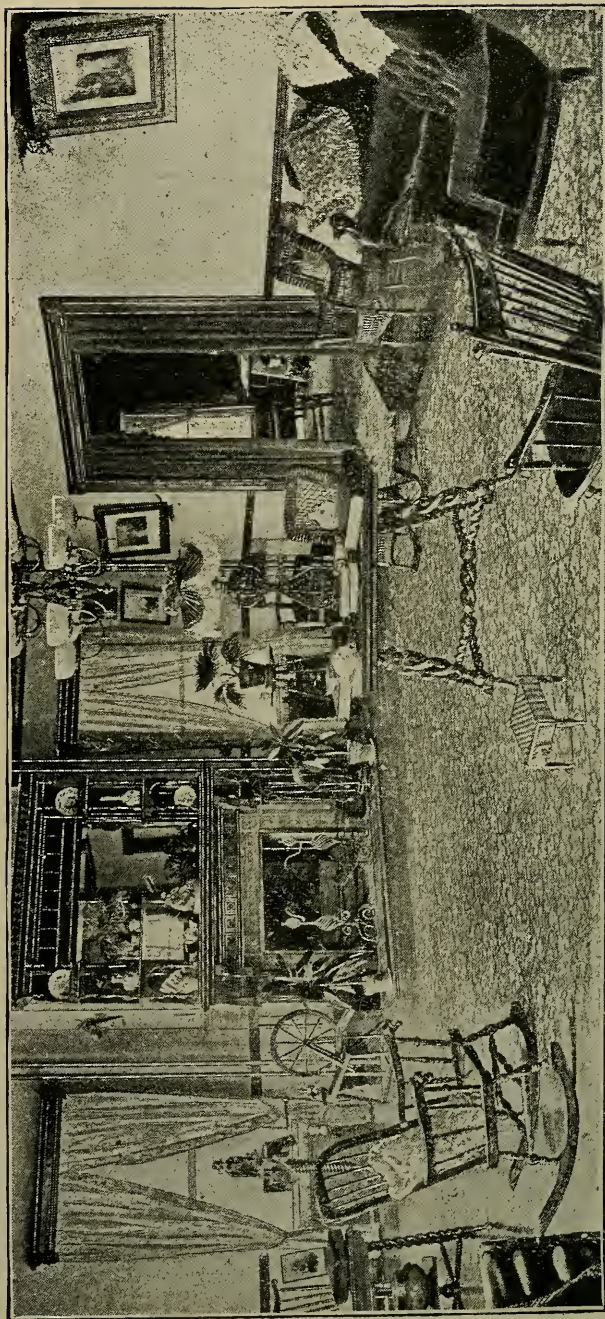

DRAWING ROOM.

*The building contains all modern improvements—hot water heat, electric light, an abundant supply of pure spring water, and has natural drainage. All the living rooms have a southern exposure, are large, cheerful, and well ventilated*



# WALDEMERE ON-THE-SOUND.

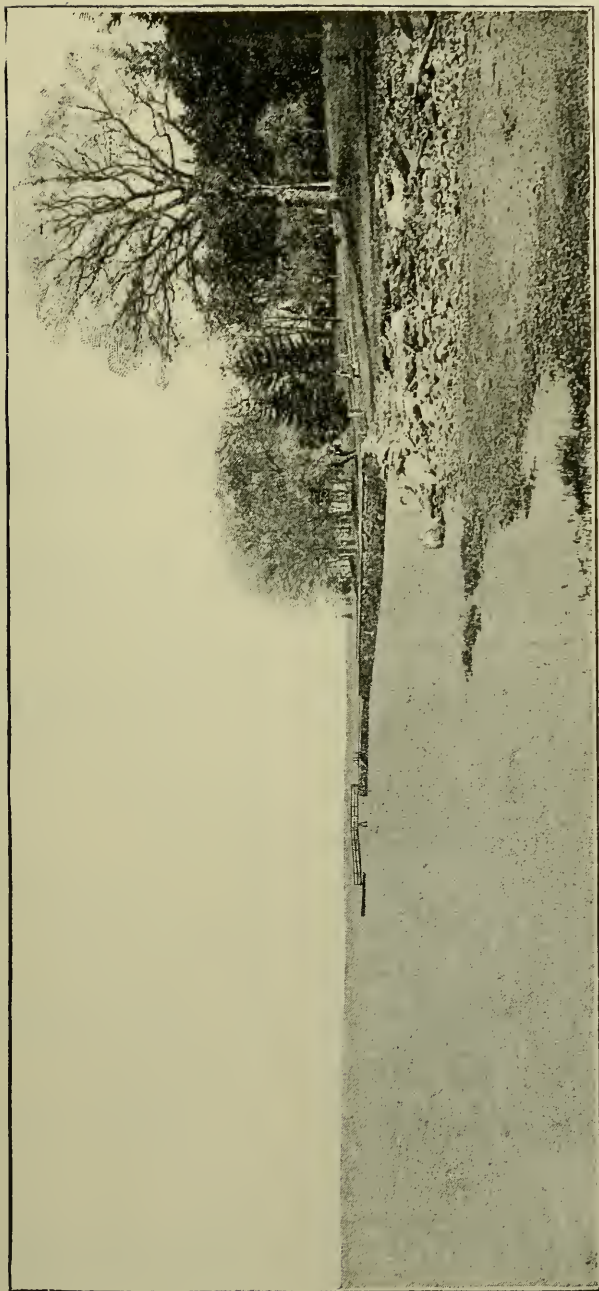

VIEW LOOKING WEST.

**DR. CARPENTER** may be consulted at his office, 138 Madison Avenue, New York City—hours 9 to 11 A. M., and by appointment—or may be addressed at Mamaroneck, Westchester Co., N. Y.

# Dr. Ralph Lyman Parsons

- - - AND - - -

## Dr. Ralph Wait Parsons

Receive a limited number of cases of

### Mental and Nervous Diseases

At their residence, at **Greenmont-on-the-Hudson**,  
near the village of Sing Sing.

**SELECTED CASES OF INEBRIETY AND OF  
THE OPIUM HABIT ARE ALSO RECEIVED.**

---

Application for admission may be made at their office, No. 21 East 44th Street, New York City, on Mondays and Fridays, from 3.30 to 4.30 P.M.; otherwise at Greenmont, or by letter. Post-office address, Sing Sing, New York.

---

## MERCURIAL AND SULPHUR BATHS

*A SPECIALTY.*

**\$2.00 EACH.**

**SIX TICKETS, \$10.00.**

### TURKO-RUSSIAN,

**\$1.50 EACH.**

**SPECIAL ACCOMMODATION FOR LADIES.**

**No. 23 IRVING PLACE,**

*Between 15th and 16th Streets,*

**NEW YORK.**

---

**ESTABLISHED 1868.**

---

**Mr. and Mrs. CHAS. W. ROSEKRANS.**



**HIGHEST MEDAL**

AWARDED TO

**Dr. DADIRRIAN'S  
MATZOON and MATZOL**

AT THE

**World's Fair, Chicago.**

**Try Dr. Dadirrian's Matzoon** when all other foods are not retained by the stomach. It is more palatable, easily assimilable, and most nutritious.

**To get the satisfactory results specify**

**Dr. DADIRRIAN'S  
MATZOON**

and avoid cheap and worthless imitations under same name.

**Dr. DADIRRIAN'S  
MATZOL**

is a combination of 50 per cent. pure Norwegian Cod Liver Oil and Matzoon. It is neither medicated nor flavored. The presence of Matzoon in Matzol makes the oil more palatable and nutritious, and at the same time corrects the stomach.

**SOLD BY ALL DRUGGISTS.**

**Office and Laboratory,**

**No. 73 LEXINGTON AVENUE,**

**Bet. 25th and 26th Sts.**

**NEW YORK.**

# Charles C. Schildwachter

## Carriage and Wagon Maker,

NOS. 1885 TO 1889 PARK AVENUE,

Telephone Call, 442 Harlem.

Bet. 128th and 129th Sts.



I manufacture three styles of Carriages *expressly for Physicians' use*. They are carefully constructed of the best material and with a view to stand the usage and hard pavements of this city. I hope that you will find it convenient and agreeable to call and examine the same. Respectfully,

**C. C. SCHILDWACHTER,**

Doctors' Work a Specialty.

1885, 1887, 1889 Park Ave., N. Y. City.

# BARTLETT & LIELL,

Successors to DAVID HAYS & SONS,

## Chemists, Druggists and Importers,

561 FIFTH AVE., COR. 46TH ST.

MANUFACTURERS OF

ABSOLUTELY SOLUBLE,

HYPODERMIC,

COMPRESSED AND

TRITURATE TABLETS.

THYMENOL, The Ideal Antiseptic Solution for  
cleansing the Nose and Throat.

TELEPHONE CALL: 1137-38TH ST.



# BURGUNDIA COCA,

## The Tonic of Tonics.

A Combination of the Choicest Burgundy Wine and the Virtues of the Best Coca Leaves.

### THE STANDARD FOR DELICACY AND EFFICACY.

*Each bottle contains 50 per cent. more than any other Wine of Coca sold at the same price.*

“Prescribed by all Physicians who know it.”

### NEVER PUBLICLY ADVERTISED.

For sale by B. & L. and all other first-class Pharmacists.

# BROMIDIA.

*Each fld. dr. contains 15 gr. each Pure Chloral Hydrat. and Purified Brom. Pot., and  $\frac{1}{8}$  gr. each Cannabis Indica and Hyoscyam. Dose—One-half to one fld. drachm in water or syrup.*

---

# PAPINE.

*The Anodyne principle of Opium; the narcotic and convulsive elements being eliminated. Dose—One fld. drachm, represents  $\frac{1}{8}$  gr. morphia in anodyne principle.*

---

# IODIA.

*A combination of active principles of Stillingia, Helonias, Saxifraga, Menispermum and Aromatics. Each fld. dr. contains 5 grs. Iod. Potas. and 3 grs. Phos. Iron. Dose—One or two fld. drachms as indicated.*

## BATTLE & CO.,

*Chemists' Corporation,*

ST. LOUIS, MO.,

- -

U. S. A.

# KRUG'S PORTABLE FRAME

FOR  
TRENDELENBURG'S POSTURE.

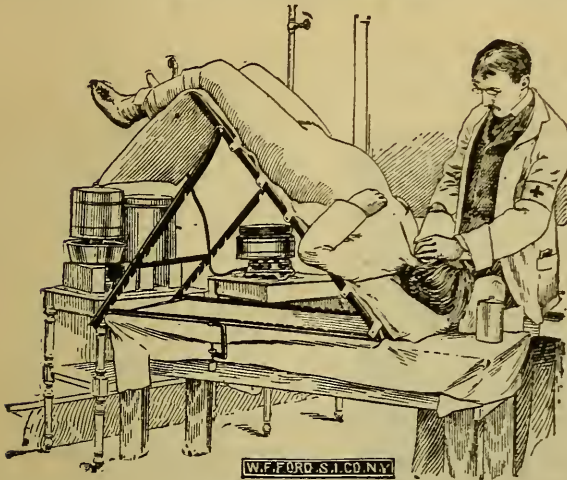

**W. F. FORD**  
Surgical Inst. Co.  
315 5th Ave.,  
Entrance in 32d St.,  
NEW YORK.

Manufacturers  
OF  
SUPERIOR  
SURGICAL  
INSTRUMENTS.

C. F. L. HOHENTHAL & SON,  
Chemists and Apothecaries,  
857 THIRD AVENUE,

Cor. 52d Street,

NEW YORK.

TELEPHONE 1290-38TH.

Sole Manufacturers of

## HOHENTHAL'S ANTISEPTIC PASTILLES

FOR

*Diphtheria, Scarlet Fever, etc.*



DR. JULIUS FEHR'S  
 "COMPOUND TALCUM"  
 "BABY POWDER."

The Hygienic Dermal Powder for  
 Infants and Adults.

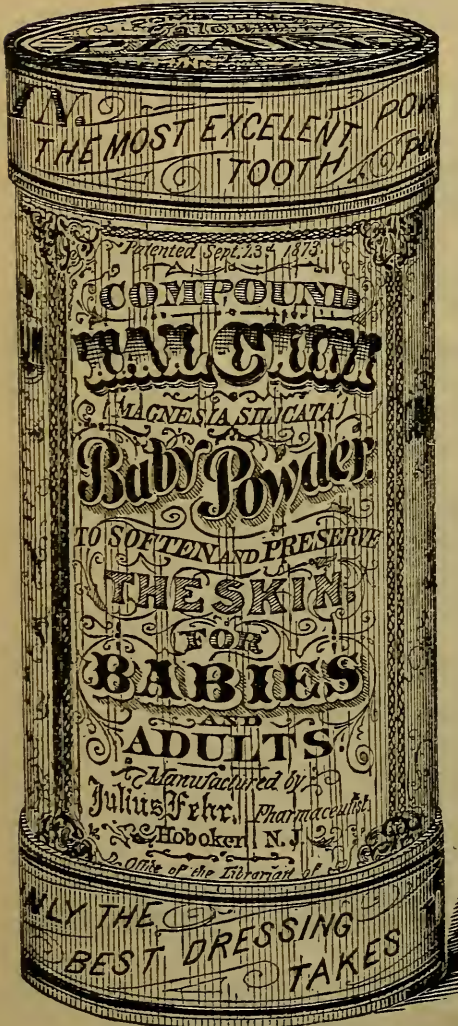

Originally investigated and its therapeutic properties discovered in the year 1868 by Dr. Fehr, and introduced to the Medical and the Pharmaceutical Professions in the year 1873

**COMPOSITION:** Silicate of Magnesia with Carbolic and Salicylic Acids.

**PROPERTIES:** Antiseptic, Antizymotic and Disinfectant.

Useful as a General Sprinkling Powder, with Positive Hygienic, Prophylactic and Therapeutic Properties.

Good in all Affections of the Skin.

SOLD BY THE DRUG TRADE GENERALLY:

Per Box, plain.....	\$0 25
Per Doz., " .....	1 75
Perfumed .....	0 50
" .....	3 50

THE MANUFACTURER:  
**JULIUS FEHR, M.D.,**  
 Ancient Pharmacist,  
**Hoboken, - N. J.**

Only advertised in Medical and Pharmaceutical Prints.

"See next Page."



## REMARKS ON

# “COMPOUND TALCUM”

## “BABY POWDER.”

*The Hygienic Dermal Powder for Infants and Adults.*

---

TALCUM, the Silicate of Magnesia ( $4 \text{MgO} \cdot 5\text{SiO}_2 + \frac{1}{2}\text{HO}.$ ),\* although known in olden times, as far back as 2200 years ago, when that immortal Greek scientist and naturalist, Theophrastus (370–286 B.C.), in his venerable work on “Stones,” described it, was, up to the present days, entirely overlooked by therapeutists and never used by dermatologists. Strange to say! Only in the year 1868 it was the good fortune of the writer to be induced by peculiar circumstances to make researches in the pharmaceutic realm for a dermal application which might be acceptable to the medical profession in the treatment and prevention of skin affections. In these researches Talcum was also experimented with, which proved to be the very substance looked for. Further investigations showed that, with the addition of carbolic acid, a preparation was produced most efficacious in preventing erythema intertrigo and in curing the same in very severe cases.

Besides, the “Compound Talcum” is indicated in cases of minor Exanthemata, viz., urticaria, roseola. In Papulæ, viz., lichen simplex, lichen tropicus, strophulus, etc. In Vesiculæ, viz., eczema, herpes, crusta lactea. In Pustulæ, viz., ecthyma, impetigo. And, further, in Dermatopathia of parasitic origin, viz., scabies favus, sycosis, tinea decalvans, tinea circinata, chloasma versicolor. And, lastly, in the treatment of Exanthemata Majores and zymotic diseases.

Refraining from producing any testimonials, the writer deems every physician perfectly able to judge for himself of the therapeutic value of the Compound Talcum.

Respectfully,

JULIUS FEHR, M.D.,

HOBOKEN, N. J., JUNE, 1891.

ANCIENT PHARMACIST.

Copyright, 1891, by J. Fehr.

\* Leonhard.

# HIGHLAND WATER

From **LEWISTON, MAINE,**

*Is the Best Tonic, Diuretic, Eliminative  
and Solvent of Uric Acid.*

1. Because it is the softest and purest water known, containing no excess of mineral salts and no lime or organic impurities, being therefore non-irritating to the digestive organs and kidneys.
2. Because it contains Iron in combination with the alkalis, Sodium and Potassium in small quantities, as recommended by Profs. Flint, Thomson, Draper, and others.
3. Because it comes from a region free from malarial germs.
4. Because all its mineral salts, and five of them in the exact form given in its analysis, are found in the human blood, of which they form a most essential part.

**Analysis.**—Each gallon contains

Carbonate of Iron .....	1.100	grs.
Oxide of Iron.....	0.310	“
Chloride of Sodium.....	1.000	“
Sulphate of Soda and Potash.....	0.310	“
Carbonate of Soda and Potash .....	0.831	“
Carbonate of Magnesia .....	1 230	“

---

4.731 grs.

Sold in glass only. It may be obtained from Grocers and Druggists generally, or from the

**HIGHLAND MINERAL SPRING WATER CO.,**

**No. 328 FIFTH AVENUE,**

**Near 33d St.,**

**NEW YORK.**

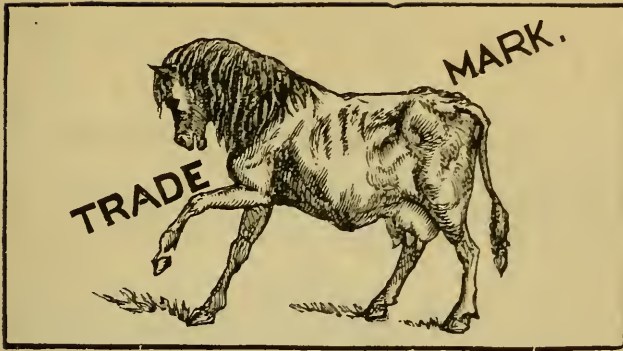

## Dr. Brush's Kumyss.

A Good Food and Refreshing Drink.

Will be retained, as a general rule, by stom-  
achs that reject everything else. In febrile  
diseases it does not produce biliousness like  
an ordinary milk diet, but quenches the thirst  
efficiently, and at the same time nourishes the  
patient abundantly. Prepared from the whole  
milk of my own cows. These animals are  
perfectly healthy, fed and cared for properly  
under my own personal supervision. :: :: ::

Laboratory: =====

Mount Vernon, New York.

PHYSICIANS' ▲ ▲ ▲

▲ ▲ ▲ SIGNS.

HIGH ▲ CLASS ▲ WORK ▲ ONLY.

G. P. BOFINGER,

ONE BLOCK

140 E. 42<sup>D</sup> ST.,

EAST OF

NEW YORK.

GRAND CENTRAL DEPOT.



**PLANTEN'S  
CAPSULES**

**PLANTEN'S  
PERLOIDS**  
REGISTERED TRADE MARK.

Are **YOU**  
prescribing  
"THE BEST."

KNOWN AS RELIABLE  
NEARLY SIXTY YEARS.

OR  
Pearl-Shaped Capsules.  
Elegant and Reliable.  
Superior in every way to the  
imported. Especially adapted  
for Prescribing.  
2½, 4, and 5 Minims.

Have you seen our Improved (Wellcome Shape) Empty  
Rectum Capsules?

Encapsulating Private Formulas a Specialty.

Correspondence solicited.

Send for Samples.

**H. PLANTEN & SON, New York,**

Filled and Empty Gelatine Capsules.

Established 1836.

The Pioneer American Capsule House.

**E. C. GOETTING,**  
PHARMACIST,

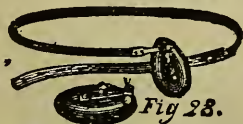

Fig. 28.

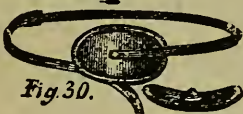

Fig. 30.



Fig. 31.

**SURGICAL INSTRUMENTS AND APPLIANCES,**

*Belts, Braces, Trusses, Crutches, Etc.*

FULL LINE OF ANTISEPTIC DRESSINGS.

ALL ARTICLES FOR THE SICK ROOM.

Formerly  
41st St. and 8th Ave.

Cor. 100th St. and Amsterdam Ave.

# Platt's Chlorides

## THE HOUSEHOLD DISINFECTANT

An odorless, colorless liquid, powerful, efficient and cheap. Diluted with from four to twelve times its bulk of water and sprinkled about it immediately destroys all bad odors, purifies every impure spot and chemically neutralizes all infectious and disease-producing matter.

•**INVALUABLE** in the sick room. Sold by Druggists everywhere. Quart bottles 50 cents.

## Improved • High • Tension • Apparatus.

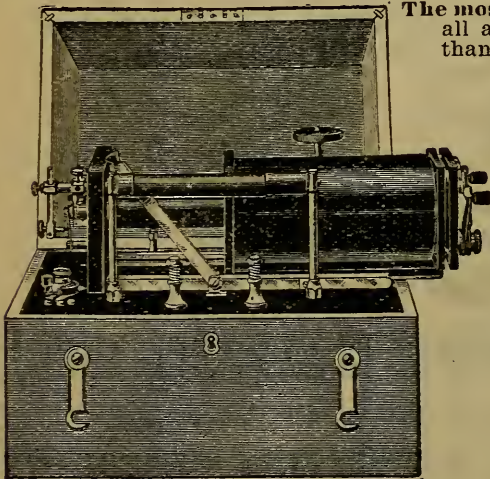

The most compact form, producing all and many more combinations than separate pool systems.

*Highly recommended by all the leading Electro-Therapeutists.*

**RHEOSTAT FOR GOVERNING BATTERY STRENGTH.**

**COMPOUND SWITCH FOR ELECTING CURRENTS.**

**RAPID & SLOW INTERRUPTERS. POLE CHANGER.**

All compactly arranged, with cells for operating, in case 11 $\frac{1}{4}$  x 8 $\frac{1}{2}$  x 9 $\frac{1}{4}$  inches deep.

Combined Length of Wire in Coil Approximates 8,000 Feet.

The most perfect Gynæcological Apparatus, and the high tension currents produce wonderful sedative effects.

WRITE FOR FURTHER INFORMATION

**JEROME KIDDER MANUFACTURING CO.,** MANUFACTURING ELECTRICIANS,

820 BROADWAY, NEW YORK, N. Y.

# FALKIRK.

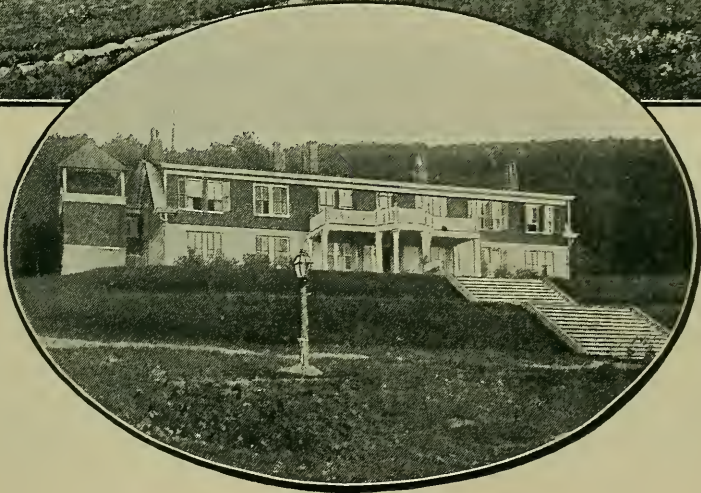

1. *THE STANLEIGH.*      2. *FALKIRK.*

JAMES FRANCIS FERGUSON, M.D.

DAVID H. SPRAGUE, M.D.



# FALKIRK.

---

*Fifty miles from New York City on the eastern slope of the Hudson Highlands on the New York, Lake Erie and*



THE STANLEIGH LOOKING SOUTH.

*Western Railroad. A home for treatment of Nervous and Mental Diseases and the Alcohol and Opium Habits.*



# FALKIRK.

---

*Two hundred acres of land shaded and commanding a view of fifty square miles from an elevation of 800 feet above the level of the sea.*



THE SITTING ROOM.

*Buildings constructed on the cottage system, new, steam-heated, lighted by gas, and supplied with pure spring water, living rooms facing the south-west, scientific sewerage, sun rooms, steam-heated in winter.*

# FALKIRK.

---

DR. FERGUSON *and* DR. SPRAGUE *may be consulted at their office, 168 Lexington Ave., New York City, Tuesdays*



THE LAKE.

*and Fridays, between 11.30 A.M. and 12.30 P.M., and by appointment, or may be addressed at Central Valley, Orange Co., New York.*

# GUDE'S PEPTO-MANGAN

IMPORTED FROM LEIPZIG, GERMANY  
A NEUTRAL

ORGANIC SOLUTION OF MANGANESE AND IRON.  
(SWEET IRON).

FOR  
ANAEMIA,  
RICKETS.

FOR  
CHLOROSIS,  
AMENORRHOEA

## BLOOD-MAKER

IT PRODUCES GOOD  
HEALTHY BLOOD QUICKER AND WITH GREATER  
INCREASE OF RED CORPUSCLES AND HAEMOGLOBIN, THAN ANY  
KNOWN REMEDY AS DEMONSTRATED BY ACTUAL SCIENTIFIC INVESTIGATIONS  
IN THE LARGEST HOSPITALS OF EUROPE AND AMERICA. CLINICAL REPORTS,  
ESSAYS AND SAMPLES SENT GRATIS ON APPLICATION.

CAUTION! Prescribe an original bottle  $\frac{3}{4}$  XI. Specify GUDE'S.

### M. J. BREITENBACH COMPANY.

Sole Agents for U.S. and Canada.

TO BE HAD OF  
DRUGGISTS THROUGHOUT THE UNITED STATES & CANADA.  
56-58 WARREN ST., NEW YORK.



# HYDROLEINE.

(HYDRATED OIL.)

Produces Rapid Increase in Flesh and Strength.

**FORMULA.—EACH DOSE CONTAINS:**

Pure Cod Liver Oil,	- - - -	80 m. (drops)
Distilled Water,	- - - -	35 “
Soluble Pancreatin,	- - - -	5 Grains.
Soda, - - - -	- - - -	$\frac{1}{8}$ “
Salicylic Acid,	- - - -	$\frac{1}{4}$ “

## UNIVERSALLY PRESCRIBED.

It is sought to introduce this invaluable therapeutic agent exclusively on its merits, and for that reason the Profession is appealed to only through the columns of Medical Journals.

**Hydroleine** is a purely *scientific preparation* for the cure of *incipient consumption* and all forms of *wasting disease*. Its *formula* is well known, and it has the indorsement of LEADING PHYSICIANS throughout the United States. The therapeutic value of this *invaluable curative agent*; its unquestionable success and its *perfect reliability* in cases of *emaciation* occasioned by a *decay of the vital tissues*, makes the prescribing of **Hydroleine** one of the necessary requisites of the successful practitioner. This great remedial agent is *thoroughly palatable*, is *easily digested*: it produces rapid increase in *flesh* and *strength* and at once inspires the patient with a *substantial hope of recovery*. This is assured by the *fact* that the *vitalizing principle* underlying **Hydroleine** is to *arrest decomposition in all its stages*.

**HYDROLEINE** has for the basis of its formula pure Norwegian Cod Liver Oil. One teaspoonful of this preparation will give more satisfaction than three teaspoonfuls of the many usually prescribed emulsions. Sold by druggists generally.

## THE CHARLES N. CRITTENTON CO.,

Sole Agents for the United States,

115 and 117 FULTON ST., NEW YORK.



THE  
MEDICAL DIRECTORY

OF THE  
CITY OF NEW YORK.

---

PUBLISHED UNDER THE AUSPICES OF THE  
MEDICAL SOCIETY OF THE COUNTY OF NEW YORK.

---

PRICE, \$1.00.

---

NEW YORK :  
PRESS OF STETTINER, LAMBERT & CO.,  
22, 24 & 26 READE STREET.  
1894.

## PREFACE.

In the preparation of this (ninth) volume of the **MEDICAL DIRECTORY** the editor is under renewed obligations to the members of the profession who have supplied the necessary data with unusual care. Absolute accuracy can only be attained by the co-operation of the physicians.

Additional material from Brooklyn has been added, and it is hoped that in 1895 the list can be made as complete as from this city.

Attention is especially directed to the fact that membership in *local medical societies* only is published, with the single exception of the Medical Society of the State of New York, under whose jurisdiction all county societies are organized.

D. L.

249 MADISON AVENUE,  
June 1st, 1894.

# W. H. SCHIEFFELIN & CO.,

## NEW YORK.

Importers, Exporters, Jobbers, and Manufacturers of

Pure Drugs and Chemicals

AND FINE

Pharmaceutical Preparations,

INCLUDING

Fluid and Solid Extracts, Elixirs, Syrups,  
Ointments, and

Soluble.: Coated.: Pills. 

Comprising all the Official Pills of the Pharmacopœia.

Unequalled in regard to Purity of Composition,  
Solubility of Coating, Uniformity in Size,  
and Perfection of Form and Finish.

No argument is required to convince the intelligent physician that purity, uniformity, and conscientious adherence to acknowledged standards are necessary if manufactured medicines are to be used. In other words, *the physician's success and reputation are dependent, to a great extent, upon the reliability of the medicines he prescribes.* It is important, therefore, that due care should be exercised in the selection of preparations which are above reproach, and physicians in prescribing should be particular to specify those which they find from tests to be as represented.

Conscientiously appreciating the responsibility involved in manufacturing goods of this character, we employ every safeguard against error that thought and experience can suggest, and assure the profession that they may prescribe our products with as much confidence as they would those made by their most trusted pharmacist or by themselves.

W. H. SCHIEFFELIN & CO.

In prescribing, be particular to mention Schieffelin.

# Farbenfabriken vorm. Friedr. Bayer & Co.'s

## PHARMACEUTICAL PRODUCTS.

### SOMATOSE

#### An Albumose Food Product

Somatose is a preparation of meat, and consists essentially of albumoses, with only a minimum amount of peptones which have slight nutritive value. It is an odorless, light-yellow powder, readily soluble in water, and contains the nutrient salts of fresh meat. Somatose is useful in febrile diseases, gastric affections, phthisis, anæmia, rickets, etc. Supplied in two-ounce, quarter, half, and one pound tins.

### PIPERAZINE-Bayer

#### Antilithitic and Uric Acid Solvent

For Lithiasis, acute and chronic gout, and the uric acid diathesis generally, no remedy has succeeded so well as Piperazine. In Renal Colic and Hematuria also it is efficacious. Piperazine-Bayer is made by a new process whereby its cost is greatly reduced. Piperazine-Bayer is supplied in half and one ounce vials, also in tablets. In painful conditions it may be combined with Phenacetine-Bayer.

### TRIONAL

#### Hypnotic and Sedative

Trional is a nerve sedative and hypnotic which has given very satisfactory results in cases not benefited by other drugs. It is valuable in simple agrypnia, in mental excitement and delirium accompanied by obstinate insomnia, and in narcotic habitués. It acts promptly, safely, and effectively. Where pain is present Trional may be given conjointly with Phenacetine. Dose, 15 to 30 grains. Supplied in ounces.

#### ALSO

##### PHENACETINE-BAYER

Antipyretic  
Analgesic

##### ARISTOL

Antiseptic  
Cicatrisant

##### SULFONAL-BAYER

Hypnotic  
Neurotic

##### EUROPHEN

Iodoform Substitute

##### SALOPHEN

Antirheumatic  
Antiseptic

##### LOSOPHAN

Parasiticide  
Dermatic Stimulant

Pamphlets on Application to

W. H. Schieffelin & Co.

NEW YORK.



# CONTENTS.

	PAGE
Medical Society of the County of New York—Officers and Committees,	42
Honorary Members,	43
Active Members in Good Standing,	45
Non-Resident Members,	97
Summer Residences of Members,	98
Deceased Members, 1893-94,	99
Physicians who are not members of the Medical Society of the County of New York,	105
New York City Street List of Physicians,	130
Medical Society of the County of Kings (Brooklyn),	155
Medical Society of the County of Queens,	174
Medical Society of the County of Westchester,	176
New York Academy of Medicine,	178
Medical Societies, Secretaries' Addresses, Time and Place of Meetings,	181
The Medical Society of the State of New York, Officers and Committees, 1894,	184
University of the State of New York, Regents of,	186
Boards of Medical Examiners	186
Medical Student Examinations,	187
Requirements for License to Practice Medicine in New York City,	189
State Commission in Lunacy,	192
New York City Physicians Registered as Qualified Medical Examiners in Lunacy,	192
Brooklyn Physicians Registered as Qualified Medical Examiners in Lunacy,	197
Nurses and Agencies for New York City,	199
Hospitals, New York and Brooklyn,	200
Benevolent Societies, Asylums, and Homes, New York City,	217
Dispensaries and Infirmaries, New York City,	233
Medical Colleges, New York City and State,	236
Medical Prizes,	237
Colleges, Academies, and Seminaries in New York City,	239
Libraries in New York City,	241
Medical Journals of New York City and Brooklyn,	244
Board of Health, New York State,	248
Extracts from By-Laws of the County Medical Society,	249
Obstetrical Table,	250
Health Department, New York City,	253
Contagious Diseases—Regulations,	254
Pension Surgeons, New York City,	255
Coroners of New York City,	256
Police Surgeons of New York City,	256
Physicians' Mutual Aid Association,	257
Postal Information,	258
Police Stations,	259
Location of Piers,	259
Ferries,	260
Street Directory of New York City,	261

## INDEX TO ADVERTISERS.

	PAGE		PAGE
American Veterinary College,	279	Bagoe, F., Apothecary,	1
Appleton, D. & Co., Medical Publications,	273	Bartlett & Liell, Chemists and Druggists,	23
Arlington Chemical Co.,	271	Bartlett & Plummer, Chemists,	287
Associated Physicians and Surgeons,	103	Battle & Co., Bromidia, etc.,	21
Association of Male Nurses,	286	Beseler, Chas., Atomizing Apparatus, Oxygen, etc.,	1st Cover

	PAGE		PAGE
Bofinger, G. P., Glass Signs, . . . . .	30	New England Vaccine Co., . . . . .	251
Breitenbach, M. J., Liq. Pepto- Mangan, . . . . .	33	New York Academy of Medi- cine, Nurses' Bureau, . . . . .	278
Brush, Dr. E. F., Kumyss, . . . . .	29	O'Donnell, C., Nurses, . . . . .	100
California Vintage Co., . . . . .	287	Old Dominion Steamship Co., . . . . .	216
Carpenter, Dr. E. N., Walde- mere—Private Asylum, . . . . .	15, 19	Osbaldeston, E. T., Massage, . . . . .	252
Caswell, Massey & Co., Chemists, . . . . .	104, 251	Parsons, Dr. R. L., Home for Mental and Nervous Diseases, . . . . .	20
City Hospital Training School for Nurses, . . . . .	138	Patchen, Dr. Geo. H., Swedish Movements, etc., . . . . .	288
Clute, Mrs. H. L., Nurses, . . . . .	280	Peet, M. H., Operating Chairs, . . . . .	274
Coca Wine, J. Morningstar, . . . . .	23	Peroxide of Hydrogen, Oakland Chemical Co., . . . . .	215
Crittenton, C. N., Hydroleine, etc., . . . . .	34	Planten, H. & Son, Capsules, . . . . .	31
Dadirrian, Dr. M. G., Matzoon and Matzol, . . . . .	21	Platt's Chlorides, . . . . .	32
Davis, F. A. Co., Publications, . . . . .	254	Pomeroy Co., Trusses, etc., . . . . .	12, 13
De Garmo, G. J., Trusses, etc., . . . . .	283	Post-Graduate Medical School and Hospital, . . . . .	277
Dougherty, James T., Surgical Instruments, Microscopes, etc., . . . . .	286	Post-Graduate Training School for Nurses, . . . . .	254
Eimer & Amend, Drugs, etc., . . . . .	2	Private Surgical Sanitarium, . . . . .	102
Ellis, W. H., Nurse Agency— Massage, . . . . .	4	Reed & Carrick, Kumysgen, . . . . .	282
Fairchild Bros & Foster, Pep- sin Preparations, . . . . .	Last Cover	Reynders, J. & Co., Surgical Instruments, . . . . .	288
'Falkirk,' Ferguson, Dr. J. F., between pages 22 and 33	33	Riker, C. E., Surgical Instru- ments, . . . . .	283
Fifth Ave. Safe Deposit Co., . . . . .	292	Rosekrans, C. W., Baths, etc., . . . . .	20
Ford, W. F. Co. Kruz's Table, Gardner, R. W., Syr. hypo- phosphites, . . . . .	25 9	Savage, Dr. W. L., Gymnasium, Schering & Glatz, Chemists, Im- porters, . . . . .	41 101
Goetting, E. C., Pharmacist, . . . . .	31	Schieffelin W. H. & Co., Pills and Pharmaceutical Special- ties, . . . . .	37, 38
Highland Spring Water Co., . . . . .	26	Schildwachter, C. C., Physi- cians' Carriages, . . . . .	22
Hohenthal, C. F. L. & Son, Chemists, . . . . .	25	Schoonmaker, F. W., Pharma- cist, . . . . .	7
Home for Invalids at Fishkill-on- Hudson, . . . . .	14	Schultz, Carl H., Min Waters, . . . . .	10
Horton's Ice Cream Co., . . . . .	292	Shearer, E. Y., Pharmacist, . . . . .	214
Hydriatric Institute, . . . . .	293	Stolzenburg, G. C. P., Pharma- cist, . . . . .	263
Instruments Replated and Re- paired, Fritz Morris, . . . . .	270	Talcum Powder, . . . . .	26, 27
Kidder, Jerome, Mfg. Co., Batteries, etc., . . . . .	32	Tarrant & Co., Malt Extract and Seltzer Aperient, . . . . .	285, 289
Kny, Richard & Co., Surgical Appliances, Instruments, etc., . . . . .	6	Tiemann, Geo. & Co. Surgical Instruments, . . . . .	275
Kreinberg A., Nurses—Massage, Lactopeptine, . . . . .	177 294	Treat E. B., Medical Publica- tions, . . . . .	102
Laidlaw, Dr. G. F., Pathological Laboratory, . . . . .	281	Turner, R. W., Printer and Sta- tioner, . . . . .	5
Latham, Thomas, Keroline- Ichthyol, . . . . .	14	University of the City of New York, Medical Department, . . . . .	276
Leclanché Battery Co., . . . . .	252	Vail, J. H. & Co., Med. Books, . . . . .	283
Leith, Miss Alma, Obstetrical Nurse, . . . . .	2-0	Van Horn & Ellison Chemists, Vetter, J. C. & Co., Batteries, . . . . .	3 272
Loeb, E. & Co., Medicinal Wines, . . . . .	290, 291	Waite & Bartlett, Batteries, etc., . . . . .	281
Lonsacre Pharmacy, . . . . .	272	White A. J., Prepared Foods, etc., . . . . .	11
MacKeown J. J., Optician, . . . . .	5		
Malted Milk Company, . . . . .	8		
Maltine Company, . . . . .	274		
Martin's Vaccine Virus, . . . . .	275		

**DR. SAVAGE**  
**Physical Development Institute**

LIMITED,

308 and 310 West 59th Street,

NEW YORK CITY.

WATSON L. SAVAGE, A.M., M.D.

*Medical Director.*

Office Hours, 9 to 12 A.M., 2 to 6 P.M.

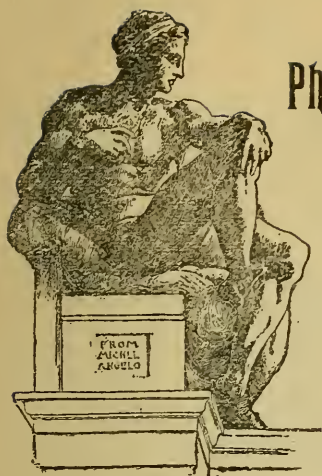

**FOR ALL AGES, BOTH MALE AND FEMALE.**

THE aim of this institution is implied in its name—Physical Development! Development for one grand object, namely,—Health! Not to accomplish some great feat of strength, but to prepare and keep us in condition to perform our daily duties and obtain the maximum amount of enjoyment.

All the work is under the personal supervision of Dr. Savage; every patient is examined by him before beginning the work, and his or her exercises exactly prescribed.

The Doctor has no family practice whatever, being a specialist in the strictest sense of the word. The institution is for the treatment of any case the physician may believe would be benefited by exercise carefully and intelligently prescribed. The weakest patient may be sent here with confidence.

*Special room for cases needing constant individual treatment.*

*Massage Treatment administered.*

The members of the Medical Profession are earnestly requested to call and inspect our work.

Private Lessons in Boxing and Fencing.

**EIGHT BOWLING ALLEYS TO RENT TO PRIVATE CLUBS  
 AND FOR PUBLIC USE.**

# MEDICAL SOCIETY OF THE COUNTY OF NEW YORK, 1894.

---

Regular meetings are held at the Academy of Medicine on the fourth Monday of each month, except June, July, and August. Annual meeting and election in October.

## OFFICERS OF THE SOCIETY.

SENECA D. POWELL, M.D., *President*,  
12 W. 40th st.

HENRY D. CHAPIN, M.D., *First Vice-President*.

EGBERT H. GRANDIN, M.D., *Second Vice-President*.

C. H. AVERY, M.D., *Secretary*,  
238 E. 18th st.

W. E. BULLARD, M.D., *Assistant Secretary*.

JOHN S. WARREN, M.D., *Treasurer*,  
150 W. 48th st.

## CENSORS.

ALEXANDER S. HUNTER, M.D., *Chairman*.

FREDERICK PETERSON, M.D.

R. VAN SANTVOORD, M.D.

EDWARD D. FISHER, M.D.

CHARLES H. KNIGHT, M.D.

## EDITOR.

DANIEL LEWIS, M.D.

## COMMITTEES.

### *On Ethics.*

WILLIAM M. POLK, M.D., *Chairman*.

S. S. BURT, M.D.

W. H. KATZENBACH, M.D.

A. M. JACOBUS, M.D.

A. N. BROCKWAY, M.D.

### *On Hygiene.*

WILLIAM A. EWING, M.D., *Chairman*.

H. J. BOLDT, M.D.

J. B. BISSELL, M.D.

T. K. TUTHILL, M.D.

E. N. LIELL, M.D.

### *On Prize Essays.*

JOSEPH D. BRYANT, M.D., *Chairman*.

G. M. HAMMOND, M.D.

V. P. GIBNEY, M.D.

### *Auditing Committee.*

J. E. H. NICHOLS, M.D.

CARL BECK, M.D.



# MEDICAL SOCIETY OF THE COUNTY OF NEW YORK.

## HONORARY MEMBERS (EX-OFFICIO).

[Article 5. The Governor of the State, the Mayor of the City of New York, the officers of the State Medical Society (non-residents of this County), and the Presidents of the several County Medical Societies for the time being, shall be *ex officio* Honorary Members.]

- HON. ROSWELL P. FLOWER, *Governor of New York State.*  
HON. THOMAS F. GILROY, *Mayor of New York City.*  
DR. F. S. LOW, Pulaski, *Vice-President Medical Society, State of New York.*  
DR. F. C. CURTIS, Albany, *Secretary Medical Society, State of New York.*  
DR. C. H. PORTER, Albany, *Treasurer Medical Society, State of New York.*

## PRESIDENTS OF THE COUNTY MEDICAL SOCIETIES.

- Albany*—D. V. O'Leary, 12 Ashgrove pl., Albany.  
*Allegany*—J. W. Collier, Wellsville.  
*Broome*—R. A. Seymour, Whitney's Point.  
*Cattaraugus*—F. C. Beals, Salamanca.  
*Cayuga*—E. F. Hodgman, Auburn.  
*Chautauqua*—A. Waterhouse, Jamestown.  
*Chemung*—J. A. Wales, 403 William st., Elmira.  
*Chenango*—H. S. Gardner, Chenango.  
*Clinton*—C. W. Arthur, Plattsburg.  
*Columbia*—W. I. Gordon, Copake.  
*Cortlandt*—Herman D. Hunt, Preble.  
*Delaware*—O. T. Bundy, Deposit.  
*Dutchess*—J. H. Doughty, Matteawan.  
*Erie*—J. Parmenter, 116 N. Pearl st., Buffalo.  
*Essex*—C. S. McLaughlin, Ticonderoga.  
*Franklin*—A. G. Wilding, Malone.  
*Fulton*—C. M. Lefler, Gloversville.  
*Greene*—W. F. Lamont, Catskill.  
*Herkimer*—D. M. Devendorf, Herkimer.  
*Jefferson*—C. D. Rodenhurst, Philadelphia.  
*Kings*—John C. Shaw, 2 Sidney pl., Brooklyn.  
*Lewis*—F. A. Crane, Lowville.  
*Livingston*—M. E. Dickinson, Danville.  
*Madison*—W. H. Griffin, Munnsville.  
*Monroe*—T. O. Tait, Rochester.

- Montgomery*—S. D. Lewis, Amsterdam.  
*Niagara*—Peter Faling, Gasport.  
*Oneida*—Geo. Seymour, Utica.  
*Onondaga*—N. Wilbur, Fayetteville.  
*Ontario*—S. R. Wheeler, E. Bloomfield.  
*Orange*—H. H. Robinson, Goshen.  
*Orleans*—T. B. Lewis, Albion.  
*Oswego*—H. W. Caldwell, Pulaski.  
*Otsego*—C. H. Chesebro, Unadilla Forks.  
*Putnam*—A. La Monte, Carmel.  
*Queens*—C. G. J. Finn, Hempstead.  
*Rensselaer*—Leroy McLean, 21 First st., Troy.  
*Richmond*—Franz Mechtold, 26 Wright st., Stapleton.  
*Rockland*—Eugene B. Laird, Haverstraw.  
*St. Lawrence*—John C. Sherman, Ogdensburg.  
*Saratoga*—R. C. McEwan, Saratoga Springs.  
*Schenectady*—E. P. Van Epps, 459 State st., Schenectady.  
*Schoharie*—S. A. Mereness, Carlisle.  
*Schuyler*—W. W. Heist, Townsend.  
*Seneca*—W. S. Nelson, Seneca Falls.  
*Steuben*—M. H. Parkhill, Howard.  
*Suffolk*—W. S. Preston, Patchogue.  
*Sullivan*—C. E. Piper, Wattsboro.  
*Tioga*—Geo. M. Cady, Nichols.  
*Tompkins*—Platt C. Biggs, Ithaca.  
*Ulster*—C. W. Crispell, Rondout.  
*Warren*—E. R. Martine, Glens Falls.  
*Washington*—W. B. Mellick, Fort Edward.  
*Wayne*—D. Colvin, Clyde.  
*Westchester*—H. E. Schmid, White Plains.  
*Yates*—Wm. A. Oliver, Penn Yan.

HONORARY MEMBERS (ELECTED).

- THOMAS A. McPARLIN, M.D., *Brevet Brigadier-General and Surgeon U. S. Army.*  
 GEORGE EDWARD RINDFLEISCH, M.D. (Berlin), *Director of the Pathological Institute in Würzburg; Professor of General Pathology, Pathological Anatomy, and History of Medicine in the University of Würzburg, Bavaria.*  
 JULIUS ALTHAUS, M.D. (Berlin), 1885; M.R.C.P. London, 1860; *Senior Physician, Hospital for Nervous Diseases, London.*  
 HENRY MORRIS, L.R.C.P. London, 1867; F.R.C.S. 1873; *Surgeon to Middlesex Hospital, London.*  
 JOHN S. BILLINGS, M.D., U. S. A., Washington, D. C.  
 GAETANO LA LOGIA, M.D., Palermo, Italy.

# MEDICAL SOCIETY OF THE COUNTY OF NEW YORK.

## ACTIVE MEMBERS IN GOOD STANDING.

(Registered in the County Clerk's Office.)

Names marked \* no returns received.

- ✓ **ABBE, ROBERT**, 11 W. 50th, 11 to 1. Coll. P. & S., N. Y., 1874; Mem. Co Soc.; Acad. Med.; Path. Soc.; Clin. Soc.; Surg. Soc.; Pract.'s Soc.; Med. & Surg. Soc.; Phys. Mut. Aid Ass'n; Att'g Surg. St. Luke's Hosp.; Consult'g Surg. Hosp. Ruptured & Crippled and Babies' Hosp.
- ABBOT, FRANK**, 22 W. 40th, 9 to 1, 2 to 4. Univ. City N. Y., 1871; Mem. Co. Soc.; Acad. Med.
- ABBOTT, FRANK, Jr.**, 49 W. 57th, until 10. 5.30 to 7. Univ. City N. Y., 1890; Mem. Co. Soc.; Path. Soc.; Phys. Mut. Aid Ass'n.
- ABBOTT, GEORGE E.**, 125 W. 82d, until 8, 11 to 12, 6 to 7. Sundays, 2 to 3. Telephone, 463 K. Harvard, 1872; Mem. Co. Soc.; Obstet. Soc.; Harvard Med. Soc.; West End Med. Soc.; Phys. Mut. Aid Ass'n.
- ABKARIAN, S. H.**, 152 W. 31st, until 10, 2 to 4, 6.30 to 7.30. Univ. City N. Y., 1889; Mem. Co. Soc.
- ABRAMS, AMELIA FENDLER**, 134 E. 87th, 12 to 2. Women's Med. Col., Baltimore, Md., 1892; Mem. Co. Soc.
- ✓ **ABRUZZO, ONOFRIO**, 95 Park St., 9 to 12, 7 to 8. Coll. P. & S., N. Y., 1882; Mem. Co. Soc.; Co. Med. Ass'n.
- ✓ **ADAMS, CALVIN THAYER**, 13 W. 38d, 12 to 1, 5 to 6. Coll. P. & S., N. Y., 1884; Mem. Co. Soc.; Acad. Med.; Path. Soc.; Co. Med. Ass'n; Obstet. Soc.; Soc. Alumni N. Y. Hosp.
- ADAMSON, LUCIUS C.**, Ward's Island. Univ. City N. Y., 1885; Mem. Co. Soc.; Ass't Med. Sup't N. Y. C. Insane Asylum, Male Dept.
- ADLER, ISAAC**, 12 E. 60th, 8 to 10.30. Heidelberg, 1871; Mem. Co. Soc.; Acad. Med.; Neurol. Soc.; Co. Med. Ass'n; Ger. Med. Soc.; Phys. Mut. Aid Ass'n; Att'g Phys. German Hosp.
- AGAN, DAVID H.**, 1074 Lexington av., 12 to 2; 363 Broome, 6 to 7.30. Bell., N. Y., 1879; Mem. Co. Soc.; Acad. Med.; Med. Union; Phys. Mut. Aid Ass'n.
- AGRAMONTE, ARISTIDES**, 144 W. 79th, 8 to 10, 5 to 6; Sundays, 1 to 3. Coll. P. & S., N. Y., 1892; Mem. Co. Soc.; Co. Med. Ass'n. ✓
- AITKEN, J. FRANCIS**, 220 E. 35th, 8 to 10.30, 5 to 7. Bell., N. Y., 1882; Mem. Co. Soc.; Ass't Phys. Skin & Cancer Hosp.
- ALEXANDER, WELCOME T.**, St. Nicholas av. and W. 157th, 8 to 9, 1 to 2, 5 to 6. Bell., N. Y., 1870; Mem. Co. Soc.; Acad. Med.; Soc. Relief Wids. & Orphs. Med. Men; Phys. Mut. Aid Ass'n.
- ALLEN, CHARLES LEWIS**, 17 E. 38th, 1 to 2, Mondays and Thursdays 7 to 8, and by appointment. Univ. Md., 1887; Mem. Co. Soc.
- ALLEN, CHARLES W.**, 640 Madison av., 9 to 11, 5 to 6. Coll. P. & S., N. Y., 1878; Mem. Co. Soc.; Acad. Med.; Dermatol. Soc.; Manhattan Med. and Surg. Soc.; Phys. Mut. Aid Ass'n; Visiting Surg. City (Charity) Hosp.
- ALLEN, JOHN E.**, 470 W. 144th, 5 to 7. Bell., N. Y., 1875; Mem. Co. Soc.; Medico-Legal Soc.; Soc. Alumni Bell. Hosp.
- ALLEN, THOMAS H.**, 52 W. 45th, 9 to 11, 4 to 6. Coll. P. & S., N. Y., 1875; Mem. Co. Soc.; Acad. Med.; Co. Med. Ass'n; Phys. Mut. Aid Ass'n; Visit'g Surg City (Charity) Hosp. ✓
- ALTSHUL, HENRY**, 153 W. 76th, until 9.30, 11.30 to 12.30, 5.30 to 7.30; Sundays until 12 only. Coll. P. & S., N. Y., 1887; Mem. Co. Soc.; Acad. Med.; Ger. Med. Soc.; Soc. Med. Jurisp.; Phys. Mut. Aid Ass'n.

- ✓ ALVEREZ, J. R., 1350 Lexington av., 8 to 10, 6 to 8. Coll. P. & S., N. Y., 1885; Mem. Co. Soc.; Metropolitan Med. Soc.; Phys. Mut. Aid Ass'n.
- AM ENDE, C. G., 266 W. 42d, 10 to 12, 7 to 8. Bell., N. Y., 1890; Mem. Co. Soc.; Co. Med. Ass'n.
- ANDERSON, H. A. C., 118 E. 86th, 8 to 9, 2 to 3, 6 to 8, 8 to 9 Wednesdays and Fridays. Bell., N. Y., 1870; Mem. Co. Soc.; Phys. Mut. Aid Ass'n.
- ANDERSON, JAMES H., 30 University pl., 9 to 10.30. Univ. City N. Y., 1860; Mem. Co. Soc.; Acad. Med.; Soc. Relief Wids. & Orphs. Med. Men; Phys. Mut. Aid Ass'n.
- ANDERSON, JOSEPH, 363 W. 56th, until 9, 4 to 7.30; Saturdays and Sundays, 1 to 3. Univ. City N. Y., 1879; Mem. Co. Soc.; Ger. Med. Soc.
- ✓ ANDREWS, JOSEPH ALFRED, 9 W. 22d, 9 to 1; evenings by appointment. Coll. P. & S., N. Y., 1876; Mem. Co. Soc.; Acad. Med.; Medico-Legal Soc.; Ophthal. Soc.; Phys. Mut. Aid Ass'n; Visiting Surg. City (Charity) Hosp., Ophthal. Dept.
- ANTHES, FREDERICK C., 159 E. 82d, until 9, 1 to 2, 6 to 7.30. Univ. City N. Y., 1884; Mem. Co. Soc.
- ARMSTRONG, S. T., 166 W. 54th, 9 to 11, 5 to 6. St. Louis Med. Coll., 1879; Mem. Co. Soc.; Acad. Med.; Path. Soc.; Soc. Relief Wids & Orphs. Med. Men; Harlem Med. Ass'n; Phys. Mut. Aid Ass'n; Visiting Phys. Harlem, Riverside, and Willard Parker Hosps.
- ARONSON, MOSES, 536 5th, 8 to 9, 1 to 3, 6 to 7. Zurich, 1883; Mem. Co. Soc.; Acad. Med.; Ger. Med. Soc.; Phys. Mut. Aid Ass'n.
- ASCH, MORRIS J., 5 W. 30th, 9 to 1, 5.30. Jefferson, 1855; Mem. Co. Soc.; Acad. Med.; Roman Med. Soc.; Med. & Surg. Soc.; Surg. N. Y. Eye & Ear Infirmary and Manhattan Eye & Ear Hosp.
- ASPELL, EDWARD J., 357 W. 56th, until 10, 6 to 8. Bell., N. Y., 1881; Mem. Co. Soc.
- ASPELL, JOHN, 357 W. 56th, 11 to 1. Bell., N. Y., 1885; Mem. Co. Soc.; Obstet. Soc.; Co. Med. Ass'n; Ass't Surg. Woman's Hosp.; Ass't Gynecologist St. Vincent's Hosp.
- ASSENHEIMER, AUGUSTUS, 323 E. 51st, 8 to 9, 2 to 3, 6.30 to 7.30. Univ. City N. Y., 1868; Mem. Co. Soc.; Acad. Med.; Ger. Med. Soc.; Phys. Mut. Aid Ass'n.
- ATTARIAN, MEGERDICH, 402 E. 9th, 7 to 9, 1 to 2, 7 to 9. Univ. City N. Y., 1885; Mem. Co. Soc.
- AUSTIN, DAVID P., 251 W. 25th, 8 to 10, 1 to 3. 7 to 8; Sundays, 2 to 5. Coll. P. & S., N. Y., 1866; Mem. Co. Soc.; Co. Med. Ass'n; Phys. Mut. Aid Ass'n. ✓
- AVERY, CHARLES H., 238 E. 18th, 8 to 10.3 to 6. L. I. Coll. Hosp., 1865; Mem. Co. Soc.
- AYERS, EDWARD A., 8 E. 34th, 9 to 11. Univ. City N. Y., 1880; Mem. Co. Soc.; Acad. Med.; Path. Soc.
- BACHE, JAMES H., 173 W. 88th, telephone 491 K, 8 to 9, 12 to 2, 6 to 8. Univ. Mich., 1881; Bell., N. Y., 1888; Mem. Co. Soc.; Co. Med. Ass'n; Phys. Mut. Aid Ass'n.
- BACHMANN, EUGENE O., 306 W. 33d, 8 to 9.30, 2 to 3, 6 to 7; Sundays, 8 to 10 only. Univ. Freiburg, 1883; Mem. Co. Soc.; Ger. Med. Soc.; Phys. Mut. Aid Ass'n.
- BACON, GORHAM, 63 W. 54th, 9 to 12, and by appointment. Bell., N. Y., 1878; Mem. Co. Soc.; State Med. Soc.; Acad. Med.; Ophthal. Soc.; Soc. Relief Wids. & Orphs. Med. Men; Otolog. Soc.; Phys. Mut. Aid Ass'n; Surg. N. Y. Eye & Ear Infirmary; Consulting Surg. Orthopedic Hosp.
- BAGG, CLINTON L., 67 W. 45th, 9 to 11, 5 to 7.30. Univ. City N. Y., 1879; Mem. Co. Soc.
- BAHAN, THOMAS S., 257 W. 14th, 9 to 10, 2 to 3, 7 to 8. Univ. City N. Y., 1856; Mem. Co. Soc.; State Med. Soc.; Acad. Med.; Phys. Mut. Aid Ass'n.
- BAILEY, JAMES L., 206 E. 105th, 8 to 10, 1 to 2. 6 to 8. Univ. City N. Y., 1883; Mem. Co. Soc.; Phys. Mut. Aid Ass'n.
- BAILEY, PEARCE, 50 E. 31st, 12 to 1, 5 to 6. Coll. P. & S., N. Y., 1889; Mem. Co. Soc.; Acad. Med.; Path. Soc.; Soc. Alumni St. Luke's Hosp. ✓
- BAILEY, THOMAS H., 1 E. 30th, 11 to 1.5 to 6. Bell., N. Y., 1869; Mem. Co. Soc.



- BAKER, MERCY N., 303 E. 18th, 10 to 1. Woman's Med. Coll., N. Y. Infirmary, 1872; Mem. Co. Soc.
- BALL, A. BRAYTON, 42 W. 36th, until 9.30, 12.30 to 2. Coll. P. & S., N. Y., 1863; Mem. Co. Soc.; Acad. Med.; Med. and Surg. Soc.; Att'g Phys. St. Luke's and N. Y. Hosps.
- BALSER, HENRY, 606 E. 9th, 8 to 9, 2 to 3, 7 to 8. Univ. City N. Y., 1866; Mem. Co. Soc.; Acad. Med.; Soc. Relief Wids. & Orphs. Med. Men; Phys. Mut. Aid Ass'n.
- BALSER, WILLIAM, 218 E. 13th, 8 to 9, 2 to 3, 7 to 8 N. Y. Med. Coll., 1862; Mem. Co. Soc.; Acad. Med.; Soc. Relief Wids. & Orphs. Med. Men; Phys. Mut. Aid Ass'n; Visiting Phys. German Hosp.
- BANER, WILLIAM L., 38 W. 40th, 9 to 10.30, 5 to 6. Coll. P. & S., N. Y., 1885; Mem. Co. Soc.; Acad. Med.; Soc. Alumni Charity Hosp.
- BANG, RICHARD T., 139 W. 11th, 8 to 10, 6 to 8. Coll. P. & S., N. Y., 1879; Mem. Co. Soc.; Co. Med. Ass'n; Path. Soc.; Soc. Alumni St. Luke's Hosp.
- BANGS, L. BOLTON, 31 E. 44th, 9 to 10, daily; Monday, Wednesday, and Friday, 11 to 1. Coll. P. & S., N. Y., 1872; Mem. Co. Soc.; State Med. Soc.; Acad. Med.; Path. Soc.; Clin. Soc.; Phys. Mut. Aid Ass'n; Visit'g Surg. City (Charity) Hosp.; Consult'g Surg. St. Luke's Hosp.
- BANTA, FRANCIS M., 50 Jane, 8 to 10, 1 to 2, 6 to 8. Univ. City N. Y., 1880; Mem. Co. Soc.; Phys. Mut. Aid Ass'n.
- BARAN, JULIUS, 223 E. 72d, 8 to 10, 4 to 7, and evenings. Med. Coll. Ohio, 1878; Mem. Co. Soc.; Phys. Mut. Aid Ass'n.
- BARNES, JUSTIN L., 3' E. 41st, 9 to 12, except Sunday, and by appointment. Univ. City N. Y., 1885; Mem. Co. Soc.; Acad. Med.; Phys. Mut. Aid Ass'n; Ass't Surg. Manhattan Eye & Ear Hosp.
- BARROWS, C. C., 7 E. 36th, 8.30 to 10, 5 to 6. Univ. Va., 1879; Univ. City N. Y., 1880; Mem. Co. Soc.; Acad. Med.; Soc. Alumni Bell. Hosp.; Clin. Soc.; Obstet. Soc.; Phys. Mut. Aid Ass'n; Ass't Gynecologist Bell. Hosp.
- BARRY, DANIEL E., 447 Lexington av., 8 to 10, 1 to 2, 6 to 8. Coll. P. & S., N. Y., 1874; Mem. Co. Soc.; Phys. Mut. Aid Ass'n.
- BARTLETT, WILLIAM A., 7 W. 49th, 8.30 to 10, 1 to 3. Coll. P. & S., N. Y., 1881; Mem. Co. Soc.
- BARTON, JOSHUA L., 57 E. 55th, 8 to 10.30, 5 to 6; evenings by appointment. Coll. P. & S., N. Y., 1881; Mem. Co. Soc.; Acad. Med.; Phys. Mut. Aid Ass'n.
- BARUCH, SIMON, 51 W. 70th, 8 to 10, 5.30 to 6.30. Med. Coll. Va. 1862; Mem. Co. Soc.; Acad. Med.; N. W. Med. & Surg. Soc.; Phys. Mut. Aid Ass'n; Phys. Manhattan Hosp.; Consult'g Phys. Montefiore Home.
- BATES, W. H., 64 E. 58th, 9 to 12, 5 to 7.30. Coll. P. & S., N. Y., 1885; Mem. Co. Soc.; Soc. Med. Jurisp.; Phys. Mut. Aid Ass'n; Ass't Surg. N. Y. Eye & Ear Infirmary.
- BAUER, FREDERICK M., 225 E. 86th, 8.30 to 9.30, 3 to 4, 7 to 8; Sundays, 8.30 to 9.30 A. M. only. Univ. City N. Y., 1886; Mem. Co. Soc.; Acad. Med.; Ger. Med. Soc.; Phys. Mut. Aid Ass'n.
- BEACH, FERDINAND, 201 W. 44th, 1.30 to 3. Yale, 1864; Mem. Co. Soc.
- BEACH, WOOSTER, 589 E. 140th, 8.30 to 9.30, 1 to 2, 6 to 8. Coll. P. & S., N. Y., 1854; Mem. Co. Soc.
- BECK, ALEXANDER W., 27 7th, 8 to 10, 7 to 9. Univ. City N. Y., 1891; Mem. Co. Soc.; Co. Med. Ass'n; Ger. Med. Soc.; Phys. Mut. Aid Ass'n.
- BECK, CARL, 37 E. 31st, 11 to 12, 6 to 7. Jena, 1879; Mem. Co. Soc.; Acad. Med.; Ger. Med. Soc.; Soc. Med. Jurisp.; Phys. Mut. Aid Ass'n; Surg. St. Mark's Hosp.
- BEEKMAN, JOHN N., 10 E. 12th, until 10. Coll. P. & S., N. Y., 1868; Mem. Co. Soc.
- BENEDICT, CHARLES S., 329 W. 19th, 8 to 10, 5 to 7. Univ. Vt., 1882; Univ. City N. Y., 1883; Mem. Co. Soc.; Co. Med. Ass'n; Phys. Mut. Aid Ass'n.
- BENNETT, FRANKLIN, 277 E. B'way, until 10, 1 to 2, 6.30 to 7.30. Univ. City N. Y., 1875; Mem. Co. Soc.; Med. Union; Soc. Relief Wids. & Orphs. Med. Men.

- ✓ BENSEL, WALTER, 226 W. 75th, 12 to 1, 5 to 6. Coll. P. & S., N. Y., 1890; Mem. Co. Soc.; Soc. Alumni Bell. Hosp.; Phys. Mut. Aid Ass'n.
- BENTZ, GEORGE K., 54 St. Mark's pl., 8 to 9, 1 to 3, 7 to 8. Univ. City N. Y., 1871; Mem. Co. Soc.; Ger. Med. Soc.; Phys. Mut. Aid Ass'n.
- BERENS, T. PASSMORE, 4 E. 43d, 9 to 11.30, 5.30 to 6.30; Sundays, 3 p.m. and by appointment. Univ. Pa., 1887; Mem. Co. Soc.; Acad. Med.; Phys. Mut. Aid Ass'n; Ass't Surg. Manhattan Eye & Ear Hosp., Throat & Ear Depts.
- BERNACKI, CHARLES, 36 W. 28th, 10 to 11; German Life Ins. Co., 12 to 1. Vienna, 1839; Mem. Co. Soc.
- BETTINI-MOISE, JOHN, 20 W. 10th, 8 to 2, 6 to 8. Padua, 1876; Budapest, 1877; Mem. Co. Soc.; Medico-Legal Soc.
- BICKERTON, THOMAS WOTTON, 556 West End av., 8 to 9, 5 to 7. Mem. Co. Soc.; Phys. Mut. Aid Ass'n; Phys. Colored Hosp.
- ✓ BIERHOFF, FREDERIC, 170 W. 126th, 8 to 10, 5 to 7; Sundays, 8 to 10 only. Coll. P. & S., N. Y., 1889; Mem. Co. Soc.; Harlem Med. Ass'n; Phys. Mut. Aid Ass'n.
- ✓ BIESER, AUGUSTUS E., 256 W. 54th, 8 to 9, 2 to 3, 6 to 7. Coll. P. & S., N. Y., 1891; Mem. Co. Soc.
- ✓ BIESER, GEORGE, 256 W. 54th, 9 to 10, 1 to 2, 7 to 8. Coll. P. & S., N. Y., 1891; Mem. Co. Soc.; Co. Med. Ass'n.
- ✓ BILLINGS, JOHN HASKELL, 249 Madison av., until 11, 7 to 8. Coll. P. & S., N. Y., 1878; Mem. Co. Soc.; Acad. Med.; Phys. Mut. Aid Ass'n; Surg. Metropolitan Throat Hosp.
- BILLINGTON, CORNELIUS E., 85 Madison av., 8.30 to 9.30, 2 to 3, 7 to 8. Univ. City N. Y., 1863; Mem. Co. Soc.; Acad. Med.
- ✓ BIRD, ARTHUR, 36 E. 31st, 11 to 1. Coll. P. & S., N. Y., 1876; Mem. Co. Soc.; Obstet. Soc.; Ass't Surg. Woman's Hosp.
- BIRD, J. T. JOSEPH, 308 W. 123d, 8 to 10, 4 to 5, 7 to 8. Univ. City N. Y., 1886; Mem. Co. Soc.; Harlem Med. Ass'n; Co. Med. Ass'n; Phys. Mut. Aid Ass'n.
- BIRKINS, ERNEST R., 240 W. 131st, 5 to 6, and by appointment. Univ. City N. Y., 1883; Mem. Co. Soc.
- BISHOP, LOUIS FAUGERES, The Oakdale, 36 W. 35th, 11 to 12, 5 to 6; in summer, mornings only. Telephone, 1895 38th. Coll. P. & S., N. Y., 1889; Mem. Co. Soc.; Acad. Med.; Neurol. Soc.; Soc. Alumni St. Luke's Hosp.
- ✓ BISSELL, JOSEPH B., 37 W. 50th, 8 to 10, 5 to 7. Coll. P. & S., N. Y., 1883; Mem. Co. Soc.; Acad. Med.; Path. Soc.; Soc. Alumni Charity Hosp.
- BISSELL, MARY TAYLOR, 142 W. 44th, 2 to 3.30, and by appointment. Woman's Med. Coll., N. Y. Infirmary, 1881; Mem. Co. Soc.
- BLACK, CARRIE L., 114 W. 123d, 9 to 11.30 by appointment, 11.30 to 12.30, 6 to 7. N. Y. Med. Coll. for Women, 1876; Mem. Co. Soc.
- BLACKWELL, EMILY, 53 E. 20th, 10.30 to 12.30. Cleveland Med. Coll., 1854; Mem. Co. Soc.; Att'g Phys. N. Y. Infirmary.
- ✓ BLAUVELT, ALONZO, 338 W. 12th, 8 to 10.30, 5.30 to 7. Coll. P. & S., N. Y., 1876; Mem. Co. Soc.; Phys. Mut. Aid Ass'n.
- BLEIMAN, ASHER, 244 E. 49th, 8 to 9, 1 to 2, 6 to 7. Univ. City N. Y., 1892; Mem. Co. Soc.; Phys. Lying-In Asylum.
- ✓ BLEYTHING, GEORGE D., 1008 Madison av., 8 to 10.30, 1 to 2.30. Coll. P. & S., N. Y., 1871; Mem. Co. Soc.; Co. Med. Ass'n; Path. Soc.; Phys. Mut. Aid Ass'n.
- BLOCH, MORITZ, 337 E. 58th, 8 to 9, 2 to 3, 6 to 7. Univ. Vienna, 1875; Mem. Co. Soc.; Phys. Mut. Aid Ass'n.
- BLODGETT, FRANK JEFFERSON, 140 W. 72d, 9 to 1. Univ. Vt., 1881; Mem. Co. Soc.; Ass't Surg. Manhattan Eye & Ear Hosp.
- BLUMENTHAL, MARK, 987 Madison av., 8 to 11, 5 to 6. Coll. P. & S., N. Y., 1852; Mem. Co. Soc.; Acad. Med.; Path. Soc.; N. W. Med. & Surg. Soc.; Phys. Mut. Aid Ass'n; Consult'g Phys. St. John's Guild Hosp.
- ✓ BOGART, GEORGE W., 151 E. 51st, 8 to 10, 2 to 4, 6 to 8. Univ. City N. Y., 1890; Mem. Co. Soc.; Phys. Mut. Aid Ass'n.

- ✓ **BOGERT, SYLVESTER S.**, 219 E. 17th, 8 to 10, 12 to 2, 6 to 8. Coll. P. & S., N. Y., 1865; Mem. Co. Soc.
- BOGUE, EDWARD A.**, 63 W. 48th, 9 to 5. Castleton, Vt., 1857; Mem. Co. Soc.; Acad. Med.
- BOLDT, HERMANN J.**, 54 W. 51st, 11 to 1, and by appointment. Univ. City N. Y., 1879; Mem. Co. Soc.; Acad. Med.; Path. Soc.; Obstet. Soc.; Med. Union; Ger. Med. Soc.; Soc. Med. Jurisp.; Phys. Mut. Aid Ass'n; Surg. St. Mark's Hosp.; Consult'g Gynecologist Beth Israel Hosp.
- ✓ **BOOTH, J. ARTHUR**, 419 Madison av., 9 to 1 daily. Coll. P. & S., N. Y., 1882; Mem. Co. Soc.; Acad. Med.; Path. Soc.; Neurol. Soc.; Phys. Mut. Aid Ass'n.
- ✓ **BORN, R. O.**, 163 W. 34th, 9 to 1; Sundays, 11 to 1. Coll. P. & S., N. Y., 1877; Mem. Co. Soc.; Acad. Med.
- BOSWORTH, FRANK H.**, 26 W. 46th, 9 to 1. Bell., N. Y., 1868; Mem. Co. Soc.; State Med. Soc.; Acad. Med.
- ✓ **BOTTOM, FRANK ARCHER**, 41 W. 126th, 8 to 10, 5 to 8. Coll. P. & S., N. Y., 1889; Mem. Co. Soc.; Acad. Med.; Harlem Med. Ass'n.
- ✓ **BOTTUM, GEORGE H.**, 17 E. 46th, 8 to 10, 2 to 4. Coll. P. & S., N. Y., 1887; Mem. Co. Soc.; Phys. Mut. Aid Ass'n.
- BOWDEN, JAMES W.**, Mutual Reserve Building, B'way and Duane st., 11 to 2. Bell., N. Y., 1869; Mem. Co. Soc.; Path. Soc.; Phys. Mut. Aid Ass'n.
- BOWLES, FRED. J.**, 146 W. 93d, until 11, 5 to 7. Univ. City N. Y., 1884; Mem. Co. Soc.; Acad. Med.; West End Med. Soc.; Phys. Mut. Aid Ass'n; Ass't Surg. Manhattan Eye & Ear Hosp.
- ✓ **BOYER, ARTHUR ALBERT**, 33 W. 33d, 8.30 to 2. Coll. P. & S., N. Y., 1887; Mem. Co. Soc.; Neurol. Soc.; Phys. Mut. Aid Ass'n.
- ✓ **BOZEMAN, NATHAN GROSS**, 9 W. 31st, 9 to 10.30. Coll. P. & S., N. Y., 1885; Mem. Co. Soc.; Co. Med. Ass'n; Phys. Mut. Aid Ass'n.
- BRACKER, MAX**, 97 Second av., 8 to 9, 2 to 3, 7 to 8. Würzburg, 1872; Mem. Co. Soc.; Ger. Med. Soc.
- BRADLEY, C. COLE**, 55 W. 33d, 2 to 6. Coll. P. & S., N. Y., 1885; Mem. Co. Soc.; Phys. Mut. Aid Ass'n.
- BRADLEY, EDWARD**, 19 W. 30th, 8.30 to 11.30, 4.30 to 6.30. Univ. Vt., 1859; Mem. Co. Soc.; Acad. Med.; Path. Soc.; Neurol. Soc.; Phys. Mut. Aid Ass'n.
- BRADLEY-BYSTRÖM, ELIZABETH NEELY**, 132 W. 58th, 9 to 12, 5 to 7. Paris, 1887; Mem. Co. Soc.; Acad. Med.; Path. Soc.; Neurol. Soc.
- ✓ **BRADLEY, SIMEON C.**, Marion av., Fordham, until 8, 1 to 2. 6.30 to 8. Coll. P. & S., N. Y., 1880; Mem. Co. Soc.
- BRADSHAW, LABAN L.**, 41 E. 72d, 8 to 9, 1 to 2. 6 to 8. Bell., N. Y., 1880; Mem. Co. Soc.; Acad. Med.; Lenox Soc.; Phys. Mut. Aid Ass'n.
- BRADY, WILLIAM L.**, 303 E. 23d, 12 to 1, 6 to 8; Sundays, 12 to 1 only. Univ. City N. Y., 1892; Mem. Co. Soc.
- BRAILLY, ALFRED V.**, 275 W. 118th, until 9, 4.30 to 7.30. Coll. P. & S., N. Y., 1875; Mem. Co. Soc.; Co. Med. Ass'n; Phys. Mut. Aid Ass'n.
- BRANNAN, JOHN WINTERS**, 54 W. 11th, 9 to 10, 5 to 6. Harvard, 1878; Mem. Co. Soc.; Acad. Med.; Path. Soc.; Harvard Med. Soc.; Neurol. Soc.; Soc. Med. Jurisp.; Phys. Mut. Aid Ass'n; Visit'g Phys. Bell. Hosp.
- BRANTH, JOHN H.**, 420 W. 51st, until 9, 1 to 3, 6 to 7.30. Miami Med. Coll., Ohio, 1875; Mem. Co. Soc.; Co. Med. Ass'n; Phys. Mut. Aid Ass'n.
- BREAKELL, JAMES A.**, 249 W. 52d, 9 to 11; res. Lake Waccabuc, West. Co. N. Y. Coll. P. & S., N. Y., 1873; Mem. Co. Soc.; Acad. Med.
- BREITENFELD, SIEGMUND**, 180 E. 75th, 8 to 9, 1 to 2, 6 to 8. Univ. Prague Austria, 1882; end. Bell., 1885; Mem. Co. Soc.; Ger. Med. Soc.
- BRENDON, EDWIN V.**, 1½ Charlton, until 10, 1 to 2, 6 to 8. Univ. City N. Y., 1886; Mem. Co. Soc.; Phys. Mut. Aid Ass'n.



- BRENNAN, THOMAS J., 144 E. 89th, 8 to 9, 5 to 7. Univ. City N. Y., 1891; Mem. Co. Soc.
- BRICKELMAIER, WM. J., 41 W. 49th, 11 to 1, 6 to 8. Coll. P. & S., N. Y., 1879; Mem. Co. Soc.; Acad. Med.
- BRIDDON, CHARLES K., 13 E. 33d, 9 to 11, 1 to 2, 6 to 7; Sundays until 10. Coll. P. & S., N. Y., 1857; Mem. Co. Soc.; Acad. Med.; Surg. Soc.; Soc. Relief Wids. & Orphs. Med. Men; Surg. Presbyterian Hosp.
- BRIDGES, ARLANDEN C., 363 W. 28th, until 10.30. 5 to 7.30. Bell., N. Y., 1884; Mem. Co. Soc.; Ger. Med. Soc.; Soc. Alumni Charity Hosp.
- BRIEVOGELLE, EUGENE Z., 324 9th av., 8 to 12, 6 to 8; Wednesdays and Fridays by appointment only. Univ. City N. Y., 1883; Mem. Co. Soc.
- BRILL, NATHAN E., 805 Lexington av., 9 to 11, 5 to 6; Sundays, 9 to 11 only. Univ. City N. Y., 1880; Mem. Co. Soc.; Acad. Med.; Soc. Med. Jurisp.; Neurol. Soc.; Soc. Alumni Bell. Hosp.; Ass't Phys. Mt. Sinai Hosp.
- BRINKMANN, MORRIS W., 1443 Lexington av., cor. 94th, 8 to 9, 2 to 4, 6 to 7. Univ. Pa., 1884; Mem. Co. Soc.; Co. Med. Ass'n; Phys. Mut. Aid Ass'n.
- BRISTOL, E. L. MACOMB, 220 Madison av., 11 to 1. Jefferson, 1874; Mem. Co. Soc.; Acad. Med.
- BROCKWAY, A. NORTON, 50 E. 126th, before 9, at 2, 6 to 8. Coll. P. & S., N. Y., 1861; Mem. Co. Soc.; State Med. Soc.; Harlem Med. Ass'n; Obstet. Soc.; Phys. Mut. Aid Ass'n.
- BROCKWAY, FRED J., 105 W. 74th, 8 to 10, 7 to 8. Coll. P. & S., N. Y., 1887; Mem. Co. Soc.; Acad. Med.; West End Med. Soc.
- BRODHEAD, GEORGE LIVINGSTON, 140 W. 85th, 9 to 11, 5.30 to 7. Coll. P. & S., N. Y., 1891; Mem. Co. Soc.
- BRONSON, EDWARD B., 123 W. 34th, 9 to 1. Coll. P. & S., N. Y., 1869; Mem. Co. Soc.; Acad. Med.; Dermatol. Soc.; Visit'g Phys. City (Charity) Hosp.
- BROOKS, GEORGE WASHINGTON, 38 W. 32d. Univ. City N. Y., 1850; Mem. Co. Soc.
- BROOKS, G. FREDERICK, 38 W. 32d, until 10, 2 to 4. Univ. City N. Y., 1880; Mem. Co. Soc.; Acad. Med.
- BROSS, WILLIAM R., 120 Broadway, res. West Islip, L. I., 10 to 3. Coll. P. & S., N. Y., 1881; Mem. Co. Soc.
- BROUGHTON, WILLIAM R., 156 Madison av., until 1. Coll. P. & S., N. Y., 1890; Mem. Co. Soc.
- BROUN, LEROY, Hotel Beresford, 1 W. 81st. Vanderbilt, 1887; Mem. Co. Soc.; Acad. Med.; Obstet. Soc.; West End Med. Soc.; Ass't Surg. Woman's Hosp.
- BROWN, CHARLES HENRY, 25 W. 45th, 9 to 11, 5 to 7. Univ. City N. Y., 1879; Mem. Co. Soc.; Acad. Med.; Neurol. Soc.; Phys. Mut. Aid Ass'n.
- BROWN, DILLON, 40 E. 57th, 11 to 1, 5 to 6, and Monday evenings; telephone, 1490 38th. Harvard, 1885; Mem. Co. Soc.; Acad. Med.; Path. Soc.; Hosp. Graduate Club.
- BROWN, ETHEL DOTY, 210 E. 16th, 1 to 2. Woman's Med. Coll., N. Y. Infirmary, 1890; Mem. Co. Soc.
- BROWN, F. TILDEN, 40 E. 31st, 9 to 11, 5 to 7. Coll. P. & S., N. Y., 1880; Mem. Co. Soc.; Acad. Med.; Path. Soc.; Clin. Soc.
- BROWN, WILLIAM BEDFORD, 14 W. 33d, 9 to 12, 4 to 6. Jefferson Med. Coll., 1889; Mem. Co. Soc.
- BRUCE, CHARLES E., 456 Lexington av., N. W. cor. 45th, until 10, 6 to 8. Bell., N. Y., 1873; Mem. Co. Soc.; State Med. Soc.; Acad. Med.; Path. Soc.; Phys. Mut. Aid Ass'n; Visit'g Phys. A. H. & W. H. Hosps.
- BRUGMAN, ALBERT F., 588 E. 141st, 10 to 11, 2 to 3, 7.30 to 8; res. 1043 Boston av., until 9, 1 to 2, 6 to 7. Coll. P. & S., N. Y., 1883; Mem. Co. Soc.; Acad. Med.; Med. Union; Ger. Med. Soc.; Phys. Mut. Aid Ass'n.
- BRYAN, J. CONGER, 367 W. 48th, until 10.30, 1 to 2, 6 to 8. Univ. City N. Y., 1887; Mem. Co. Soc.; Co. Med. Ass'n; Medico-Legal Soc.; Soc. Med. Jurisp.; Phys. Mut. Aid Ass'n.



- BRYANT, JOSEPH D., 54 W. 36th, 10 to 12. Bell., N. Y., 1868; Mem. Co. Soc.; Acad. Med.; Surg. Soc.; Pract.'s Soc.; Co. Med. Ass'n; Phys. Mut. Aid Ass'n; Visit'g Surg. Bell. and St. Vincent Hosps.; Consulting Surg. Gouverneur and St. Joseph's (Yonkers) Hosps. and Hosp. for Ruptured & Crippled.
- BRYSON, LOUISE FISKE, 56 W. 46th, 11 to 1, and by appointment. Chicago, 1887; Mem. Co. Soc.
- BUCHANAN, ALEXANDER, 358 W. 30th, 9 to 12, 5 to 8; Sundays, 10 to 12. Glasgow, 1860; N. Y. Med. Coll., 1862; Mem. Co. Soc.; Co. Med. Ass'n.
- BÜCHLER, AUGUSTUS F., 251 W. 45th, 8 to 10, 7 to 8; Sundays, 8 to 10 only. Coll. P. & S., N. Y., 1876; Mem. Co. Soc.; Ger. Med. Soc.; Visit'g Surg. German Hosp.
- BUCK, ALBERT H., 14 E. 45th, 9 to 1. Coll. P. & S., N. Y., 1867; Mem. Co. Soc.; Soc. Relief Wids. & Orphs. Med. Men; Consult'g Surg. N. Y. Eye & Ear Infirmary and Presbyterian Hosp.
- BUCK, FRANCIS D., 158 W. 48th, 9 to 11, 5 to 8. Coll. P. & S., N. Y., 1876; Mem. Co. Soc.
- BUCKLIN, CHARLES A., 208 W. 42d, 9 to 1 daily; Wednesdays, 7 to 8. Bell., N. Y., 1875; Mem. Co. Soc.
- BUCKMASTER, A. H., 52 E. 31st, 10 to 12. L. I. Coll. Hosp., 1882; Mem. Co. Soc.; Acad. Med.; Obstet. Soc.; Phys. Mut. Aid Ass'n; Ass't Surg. Woman's Hosp.
- BULKLEY, L. DUNCAN, 4 E. 37th, 9 to 1. Coll. P. & S., N. Y., 1869; Mem. Co. Soc.; State Med. Soc.; Acad. Med.; Co. Med. Ass'n; Dermatol. Soc.; Phys. Mut. Aid Ass'n; Phys. N. Y. Skin & Cancer Hosp.; Consult'g Phys. N. Y. Hosp.
- BULL, CHARLES STEDMAN, 47 W. 36th, 9 to 1, afternoons by appointment. Coll. P. & S., N. Y., 1868; Mem. Co. Soc.; Acad. Med.; Ophthal. Soc.; Surg. N. Y. Eye & Ear Infirmary; Consulting Ophthal. Surg. St. Luke's and Presbyterian Hosps. and St. Mary's Hosp. for Children.
- BULL, WILLIAM T., 35 W. 35th, 1 to 2.30. Coll. P. & S., N. Y., 1872; Mem. Co. Soc.; Acad. Med.; Surg. Soc.; Pract.'s Soc.; Att'g Surg. N. Y. Hosp.; Consult'g Surg. N. Y. Cancer, Manhattan, N. Y. Orthopedic, St. Luke's Hosps., and Hosp. Ruptured & Crippled.
- BULLARD, WILLIAM E., 117 E. 40th, 1 to 3, Mondays, Wednesdays, and Fridays, from May 1st; and Larchmont-on-the-Sound. from May 1st to October 1st. Telephone 185 New Rochelle. Dartmouth, 1872; Coll. P. & S., N. Y., 1874; Mem. Co. Soc.; Acad. Med.; Obstet. Soc.; Phys. Mut. Aid Ass'n.
- BULLARD, WILLIAM M., 302 Madison av. Göttingen, 1867; Mem. Co. Soc.; Acad. Med.
- BURCH, T. HAMILTON, 41 W. 34th, 9 to 12. Univ. City N. Y., 1880; Mem. Co. Soc.; Acad. Med.; Phys. Mut. Aid Ass'n; Ass't Surg. New Amsterdam Hosp.
- BURCHARD, THOMAS H., 7 E. 48th, 8 to 11, 6 to 7. Bell., N. Y., 1872; Mem. Co. Soc.; Acad. Med.; Path. Soc.; Med. & Surg. Soc.; Clin. Soc.; Neurol. Soc.; N. W. Med. & Surg. Soc.; Visit'g Surg. City (Charity) and Colored Hosps.
- BURGHEIM, L., 176 E. 79th, until 10, 12.30 to 2.5.30 to 7.30. Coll. P. & S., N. Y., 1879; Mem. Co. Soc.; Co. Med. Ass'n; Ger. Med. Soc.; Medico-Legal Soc.
- BURKE, MICHAEL JOSEPH, 164 Hester, 8 to 10, 1 to 3, 6 to 8. Univ. City N. Y., 1875; Mem. Co. Soc.
- BURKELMAN, ARNOLD, 3 Charlton, 8 to 10, 1 to 2, 6 to 8. Bell., N. Y., 1891; Mem. Co. Soc.; Co. Med. Ass'n; Phys. Mut. Aid Ass'n.
- BURNHAM, HERBERT D., 315 Lenox av. bet. 125th and 126th, 10 to 1, 5.30 to 7.30; Sundays, 9.30 to 10.30, 5.30 to 6.30. Univ. City N. Y., 1889; Mem. Co. Soc.; Harlem Med. Ass'n; Ass't Surg. N. Y. Eye & Ear Infirmary.
- BURRALL, FREDERICK A., 48 W. 17th, until 11, 4 to 6. Coll. P. & S., N. Y., 1857; Mem. Co. Soc.; Acad. Med.; Phys. Mut. Aid Ass'n.
- BURSTEIN, MAURICE J., 179 Henry, until 10, 1 to 2, 6 to 7; Sundays, 9 to 10, 1 to 3. Coll. P. & S., N. Y., 1886; Mem. Co. Soc.; Pract.'s Soc.; Co. Med. Ass'n.
- BURT, STEPHEN SMITH, 37 W. 32d, 12 to 2. Coll. P. & S., N. Y., 1875; Mem. Co. Soc.; State Med. Soc.; Acad. Med.
- BURTENSHAW, J. H., 284 Amsterdam av., until 10.30, 1 to 2, 7 to 8. Univ. Pa., 1891; Mem. Co. Soc.; Phys. Mut. Aid Ass'n.
- BURTON, R. B., 223 E. 48th, until 10, afternoons. Albany, 1855; Mem. Co. Soc.

- BUSCHE, THOMAS W., 129 Second av., 9 to 10, 1 to 2.30, 6.30 to 7.30. Univ. City N. Y., 1877; Mem. Co. Soc.; Co. Med. Ass'n.
- BUSH, PINE E., 45 Charlton, 8 to 10, 2 to 3, 6 to 8. Univ. Buffalo, 1885; Mem. Co. Soc.
- BUSHONG, CHAS. H., 59 W. 19th, 11 to 1, 6.30 to 8; Sundays, 2 to 4. Coll. P. & S., N. Y., 1885; Mem. Co. Soc.; Acad. Med.
- BUTLER, GEORGE H., 42 E. 66th, 8 to 10, 5 to 7. Bell., N. Y., 1869; Mem. Co. Soc.
- BUTTS, H. HOYLE, 313 Madison av., 9 to 11, 4 to 7. Univ. City N. Y., 1885; Mem. Co. Soc.; Acad. Med.; Ass't Surg. Manhattan Eye & Ear Hosp., Throat Dept.
- BYRNE, JOSEPH HENRY, 345 W. 51st, 8 to 10, 1 to 2, 6 to 7.30. Coll. P. & S., N. Y., 1885; Mem. Co. Soc.; Phys. Mut. Aid Ass'n.
- BYRNE, WILFRED P., 309 W. 52d, 8 to 10, 1 to 2, 6 to 7.30. Univ. Vt., 1889; Mem. Co. Soc.
- BYRON, JOHN M., 222 E. 15th, until 9, 6 to 7. Naples, Italy, 1887; Mem. Co. Soc.; Acad. Med.; Path. Soc.; Medico-Legal Soc.; Soc. Alumni Bell. Hosp.
- CABOT, CAROLINE A. W., 168 W. 48th, 11.30 to 12.30, 4 to 5, and by appointment. Woman's Med. Col., N. Y. Infirmary, 1887; Mem. Co. Soc.; Acad. Med.; Att'g Phys. Orthopedic Hosp., Neurol. Dept.
- CABOT, JOHN, 168 W. 48th., 9 to 11, 5 to 6. Coll. P. & S., N. Y., 1886; Mem. Co. Soc.; Acad. Med.; Soc. Relief Wids. & Orphs. Med. Men; Phys. Mut. Aid Ass'n.
- CADY, HERBERT W. F., 121 E. 40th, 9 to 10.30, 2 to 5. Univ. City N. Y., 1890; Mem. Co. Soc.
- CAILLE, AUGUSTUS, 185 Second av., 8 to 10.30, 6 to 7. Würzburg, 1877; Coll. P. & S., N. Y., 1881; Mem. Co. Soc.; Acad. Med.; Ger. Med. Soc.; Visiting Phys. German Hosp.; Consulting Phys. Isabella Home & Hosp.
- CALDWELL, GEORGE WALTER, 45 E. 41st, until 11, 7 to 7.30. Univ. Denver, 1891; Mem. Co. Soc.
- CALLAN, PETER A., 35 W. 38th, 9 to 1. Univ. City N. Y., 1867; Mem. Co. Soc.; State Med. Soc.; Acad. Med.; Ophthal. Soc.; Soc. Alumni Charity Hosp.; Phys. Mut. Aid Ass'n; Surg. N. Y. Eye & Ear Infirmary; Ophthal. Surg. St. Vincent's and Columbus Hosps.
- CAMMANN, D. M., 19 E. 33d, 9 to 10, 1.30 to 2. Coll. P. & S., N. Y., 1879; Mem. Co. Soc.; Acad. Med.; Path. Soc.; Soc. Alumni St. Luke's Hosp.
- CAMPBELL, JOHN L., 259 W. 42d, 8.30 to 9.30, 2 to 3, 6.30 to 7.30. Coll. P. & S., N. Y., 1850; Mem. Co. Soc.; Phys. Mut. Aid Ass'n.
- CAMPBELL, ROBERT, 239 W. 135th, until 11, 6 to 7.30, and by appointment. Queen's Univ., Ire., 1872; Mem. Co. Soc.; Harlem Med. Ass'n; Phys. Mut. Aid Ass'n.
- CAMPBELL, WILLIAM C., 259 W. 42d, 8.30 to 9.30, 2 to 3, 6.30 to 7.30. Coll. P. & S., N. Y., 1880; Mem. Co. Soc.; Acad. Med.
- CARDNER, IRETUS GREENE, 69 W. 105th, 2, 6 to 7.30. Univ. City N. Y., 1864; Mem. Co. Soc.; Neurol. Soc.
- CAREY, GEORGE F., 142 E. 19th, 10 to 11, 1 to 2, 6 to 8. Coll. P. & S., N. Y., 1874; Mem. Co. Soc.; Acad. Med.; Soc. Relief Wids. & Orphs. Med. Men; Phys. Mut. Aid Ass'n; Ass't Surg. Manhattan Eye & Ear Hosp.; Ophthal. and Aural Surg. N. Y. Foundling Hosp.
- CARMAN, ALBRO R., 27 W. 127th. Univ. City N. Y., 1879; Mem. Co. Soc.; Acad. Med.; Harlem Med. Ass'n; Phys. Mut. Aid Ass'n.
- CARMICHAEL, RANDOLPH BRYAN, 38 W. 19th, 8 to 9, 4 to 6, and by appointment. Jeff., Pa., 1889; Mem. Co. Soc.; Co. Med. Ass'n.
- CARNEY, SYDNEY HOWARD, 201 W. 55th, 8 to 9, 7 to 9. Harvard, 1861; Mem. Co. Soc.
- CARNEY, SYDNEY HOWARD, JR., 201 W. 55th, 5 to 7. Dartmouth, 1888; Mem. Co. Soc.
- CARPENTER, ALFRED C., 219 E. 19th, 8 to 10, 5 to 7. Univ. City N. Y., 1889; Mem. Co. Soc.
- CARPENTER, ELON N., 138 Madison av., 9 to 10, and by appointment. Univ. City N. Y., 1884; Mem. Co. Soc.; Acad. Med.; Neurol. Soc.; Medico-Legal Soc.
- CARPENTER, FRANK B., "The Allston," 17 E. 38th, 11 to 1, except Sundays, and by appointment. Univ. City N. Y., 1881; Mem. Co. Soc.; State Med. Soc.; Soc. Alumni Charity Hosp.
- CARR, DAVID C., 69 W. 126th, 8 to 10, 6 to 8. Bell., N. Y., 1868; Mem. Co. Soc.; Harlem Med. Ass'n; Phys. Mut. Aid Ass'n.

- CARR, WALTER LESTER, 6 E. 58th, 9 to 11, 5 to 6. Univ. City N. Y., 1882; Mem. Co. Soc.; Acad. Med.; Path. Soc.; Soc. Alumni Charity Hosp.; Consult'g Phys. Church Hosp.
- CARRADINE, JAMES S., 171 W. 126th, 8 to 10, 1 to 2, 6 to 7.30. Pa. Med. Coll. Phila., 1858; Mem. Co. Soc.; Co. Med. Ass'n; Harlem Med. Ass'n.
- CARREAU, JOSEPH S., 18 W. 21st, 11 to 1, 5 to 7 daily; also Tuesday and Saturday, 8 to 9 P.M. Univ. City N. Y., 1874; Mem. Co. Soc.; Acad. Med.; Path. Soc.; Medico-Legal Soc.
- CARTER, CURTIS B., 105 W. 71st, 9 to 1, 5 to 7. Med. Coll. Ala., 1890; Mem. Co. Soc.; Ass't Surg. N. Y. Ophthal. and Aural Inst.
- CARTER, DE LANCEY, 1034 Park av., 9 to 11, 3 to 4, 7 to 8. Coll. P. & S., N. Y., 1881; Mem. Co. Soc.; Acad. Med.; Lenox Soc.; Path. Soc.; Co. Med. Ass'n; Phys. Mut. Aid Ass'n.
- CARTER, H. SKELTON, 130 E. 24th, 8 to 10, 5 to 6. Coll. P. & S., N. Y., 1872; Mem. Co. Soc.; State Med. Soc.; Co. Med. Ass'n; Phys. Mut. Aid Ass'n.
- CARVER, J. H., 41 E. 33d. Coll. P. & S., N. Y., 1890; Mem. Co. Soc.; Acad. Med.
- CASTLE, FREDERICK A., 55 E. 52d, until 9, 11 to 1, except Sundays. Bell., N. Y., 1866; Mem. Co. Soc.; State Med. Soc.; Acad. Med.; Soc. Relief Wids. & Orphs. Med. Men; Phys. Mut. Aid Ass'n.
- CASWELL, WM. H., 241 W. 74th, 1 to 2, 5.30 to 6.30. Coll. P. & S., N. Y., 1888; Mem. Co. Soc.
- CAULDWELL, CHARLES M., 16 W. 54th, office 75 W. 55th, 12 to 1, 5 to 6; Sundays, 12 to 1. Coll. P. & S., N. Y., 1879; Mem. Co. Soc.; Acad. Med.; Visit'g Phys. St. Joseph's Hosp.
- CHADBOURNE, EDWIN R., 31 W. 25th, telephone 768-18th, until 9, 11 to 1; Sundays, 9 to 10. Coll. P. & S., N. Y., 1879; Mem. Co. Soc.; Acad. Med.; Soc. Med. Jurisp.; Phys. Mut. Aid Ass'n; Orthopedic Surg. N. Y. Foundling Hosp.
- CHAMBERS, P. FLEWELLEN, 26 W. 47th, 11.30 to 1.30. Bell., N. Y., 1876; Mem. Co. Soc.; Acad. Med.; Path. Soc.; Obstet. Soc.; Phys. Mut. Aid Ass'n; Ass't Surg. Woman's Hosp.
- CHAPIN, AMORY, Colonial Club, 72d and Boulevard. Coll. P. & S., N. Y., 1881; Mem. Co. Soc.
- CHAPIN, HENRY DWIGHT, 127 W. 51st, 8 to 10.30, 4.30 to 6. Coll. P. & S., N. Y., 1881; Mem. Co. Soc.; Acad. Med.; Path. Soc.
- CHAPPELL, WALTER FRANKLIN, 22 E. 42d, 9 to 12, 5 to 6. Toronto, 1879; R. C. S. Eng., 1881; Mem. Co. Soc.; Acad. Med.; Phys. Mut. Aid Ass'n; Att'g Surg. Manhattan Eye & Ear Hosp., Throat Dept.
- CHASE, GEORGE T., 256 W. 127th, 8 to 10, 1 to 2, 6 to 7. Harvard, 1885; Mem. Co. Soc.; Harlem Med. Ass'n; Harvard Med. Soc.; Phys. Mut. Aid Ass'n.
- CHASE, WILLIAM EARLE, 50 E. 126th, 9.30 to 12. Univ. City N. Y., 1889; Mem. Co. Soc.; Harlem Med. Ass'n; Ass't Surg. N. Y. Eye & Ear Infirmary.
- CHAUVEAU, JEAN F., 31 W. 60th, 8 to 10, 6 to 7.30. Geneva, 1853; Mem. Co. Soc.; Acad. Med.; Medico-Legal Soc.; Soc. Med. Jurisp.; Co. Med. Ass'n; Neurol. Soc.; Soc. Relief Wids. & Orphs. Med. Men; Phys. Mut. Aid Ass'n.
- CHAUVEAU, JEAN F., JR., 31 W. 60th, 10 to 12, 5 to 6. Coll. P. & S., N. Y., 1891; Mem. Co. Soc.; Co. Med. Ass'n; Phys. Mut. Aid Ass'n.
- CHEESMAN, HOBART, 328 W. 57th, until 10, 6 to 7. Univ. City N. Y., 1878; Mem. Co. Soc.; State Med. Soc.; Acad. Med.; Soc. Relief Wids. & Orphs. Med. Men; Manhattan Med. & Surg. Soc.; Phys. Mut. Aid Ass'n.
- CHMELICEK, JOSEPH F., 212 E. 70th. Univ. City N. Y., 1890; Mem. Co. Soc.; Phys. Mut. Aid Ass'n.
- CHEYNE, WALTER, 142 W. 97th, 9 to 10, 1, 5.30 to 7.30. Coll. P. & S., N. Y., 1891; Mem. Co. Soc.; Ass't Surg. Bell. Hosp.
- CHRYSTIE, T. M. L., 216 W. 46th, 10 to 3. Bell., N. Y., 1867; Mem. Co. Soc.; Co. Med. Ass'n.
- CHURCHILL, FRANK, 317 E. 86th, 8 to 9, 1 to 2, 6 to 8. Univ. City N. Y., 1887; Mem. Co. Soc.
- CLARK, L. PIERCE, Univ. City N. Y., 1892; Mem. Co. Soc.; Path. Soc.



- CLARK, WILLIAM BREWSTER, 50 E. 31st, 8.30 to 10, 5.30 to 7. Coll. P. & S., N. Y., 1879; Mem. Co. Soc.; Acad. Med.; Phys. Mut. Aid Ass'n.
- CLEVELAND, TRUMBULL W., 242 W. 43d, 8 to 11, 5 to 8. Univ. City N. Y., 1884; Mem. Co. Soc.; Acad. Med.; Soc. Alumni Bell. Hosp.; Obstet. Soc.; Phys. Mut. Aid Ass'n.
- CLEAVES, MARGARET A., 68 Madison av., near 28th, 9 to 12.30, and by appointment. Univ. Iowa, 1873; Mem. Co. Soc.; Acad. Med.; Soc. Alumni Woman's Med. Coll.
- CLEMENS, BRENTANO, 148 W. 34th. Univ. Pa., 1883; Mem. Co. Soc.
- CLEMENTS, GEO. PLACE, 121 E. 106th, 9 to 11, 6 to 8. Univ. City N. Y., 1885; Mem. Co. Soc.
- CLERHEW, ERNEST MACDONALD, The Blackburn, 104 W. 61st. Royal Coll. P. & S., Kingston, Can., 1889; Coll. P. & S., Toronto, Can., 1889; Mem. Co. Soc.
- CLEVELAND, CLEMENT, 59 W. 38th, 11.30 to 1.30. Coll. P. & S., N. Y., 1871; Mem. Co. Soc.; Acad. Med.; Obstet. Soc.; Pract.'s Soc.; Phys. Mut. Aid Ass'n; Surg. Woman's Hosp.; Att'g Gynecologist St. Vincent Hosp.; Consult'g Gynecologist N. Y. Cancer Hosp.
- CLOSE, SETH D., 636 E. 143d, 9 to 11, 6 to 7. Coll. P. & S., N. Y., 1876; Mem. Co. Soc.; Phys. Mut. Aid Ass'n.
- CLYMER, MEREDITH, 65 W. 38th, 10 to 1, Monday, Wednesday, Friday, and by appointment. Univ. Pa., 1837; Mem. Co. Soc.
- COAKLEY, CORNELIUS GODFREY, 126 E. 45th, until 10.30, 5 to 7. Univ. City N. Y., 1887; Mem. Co. Soc.; Acad. Med.; Soc. Alumni Bell. Hosp.; Visit'g Laryngologist Columbus Hosp.
- COBB, GEORGE HENRY, 46 E. 31st, 9 to 11, 5 to 6. Coll. P. & S., N. Y., 1888; Mem. Co. Soc.; Soc. Alumni N. Y. Hosp.; Phys. Mut. Aid Ass'n.
- COCK, THOMAS F., 175 Second av. Univ. Pa., 1839; Mem. Co. Soc.; Med. & Surg. Soc.; Soc. Relief Wids. & Orphs. Med. Men; Consult'g Phys. N. Y. and Woman's Hosps.
- COE, HENRY C., 27 E. 64th, cor. Madison av., 12 to 1.30. Harvard, 1881; Coll. P. & S., N. Y., 1882; M.R.C.S. London, 1884; Mem. Co. Soc.; Acad. Med.; Obstet. Soc.; Harvard Med. Soc.; Clin. Soc.; Phys. Mut. Aid Ass'n; Gynecologist N. Y. Cancer Hosp.; Visit'g Surg. Maternity Hosp.; Ass't Surg. Woman's Hosp.
- COFFIN, I. FRANCIS, 147 E. 117th, 8 to 10, 1 to 3, 6 to 8. Univ. City N. Y., 1885; Mem. Co. Soc.; Phys. Mut. Aid Ass'n.
- COFFIN, LEWIS A., 145 W. 12th, 12 to 2, 5 to 7, mornings by appointment. Univ. City N. Y., 1886; Mem. Co. Soc.; Acad. Med.; Phys. Mut. Aid Ass'n; Ass't Surg. Throat Dept. Manhattan Eye & Ear Hosp.
- COGGESHALL, HENRY, The Kensington, 102 E. 57th, 4.30 to 6.30, and Monday evenings. Harvard, 1883; Mem. Co. Soc.; Acad. Med.; Harvard Med. Soc.
- COHN, FELIX, 38 E. 60th, 9 to 12, 5.30 to 6.30. Heidelberg, Germany, 1884; Mem. Co. Soc.; Acad. Med.; Ger. Med. Soc.; Phys. Mut. Aid Ass'n.
- COHN, LOUIS, 139 E. 95th, 8 to 11, 6.30 to 8. Univ. City N. Y., 1884; Mem. Co. Soc.
- COHN, SALO, 443 E. 86th, 8 to 10, 5 to 7. Berne, 1889; Mem. Co. Soc.; Ger. Med. Soc.
- COLE, CARTER S., Sherman Square Hotel, Grand Boulevard and 71st, 10 to 12, and by appointment. Univ. Va., 1887; end. L. I. H.; Mem. Co. Soc.; Acad. Med.; Co. Med. Ass'n; Soc. Alumni Charity Hosp.; Soc. Alumni N. Y. Hosp.; Phys. Mut. Aid Ass'n.
- COLE, PALMER C., 254 W. 42d, 8 to 10, 12 to 2, 6 to 8. Harvard, 1888; Mem. Co. Soc.; N. W. Med. & Surg. Soc.; Harvard Med. Soc.
- COLEMAN, WARREN, 113 E. 28th, 8 to 10, 5 to 6.30. Univ. City N. Y., 1891; Mem. Co. Soc.; Path. Soc.
- COLEY, WM. B., 52 W. 35th, 9.30 to 11, 5 to 6. Harvard, 1888; Mem. Co. Soc.; Acad. Med.; Path. Soc.; Surg. Soc.; Harvard Med. Soc.; Soc. Alumni N. Y. Hosp.; Phys. Mut. Aid Ass'n; Ass't Surg. Hosp. Ruptured & Crippled; Att'g Surg. N. Y. Cancer Hosp.



- COLLES, CHRISTOPHER J., 30 W. 33d, 9 to 1. Heidelberg, 1882; Mem. Co. Soc.; Phys. Mut. Aid Ass'n.
- COLLINS, CHARLES FARNHAM, 27 W. 36th, 8 to 10.30. Coll. P. & S., N. Y., 1886; Mem. Co. Soc.
- COLLINS, JOSEPH, 43 W. 39th, 9 to 1. Univ. City N. Y., 1888; Mem. Co. Soc.; Acad. Med.; Path. Soc.; Neurol. Soc.; Visit'g Phys. Hosp. Nervous Diseases; Att'g Phys. St. Mark's Hosp.
- COLLYER, HERMAN L., 109 E. 54th, 11 to 1, 5 to 7; Sundays, 8 to 10 A.M. Bell., N. Y., 1881; Mem. Co. Soc.; Acad. Med.; Obstet. Soc.; Metropolitan Med. Soc.; Phys. Mut. Aid Ass'n; Ass't Gynecologist French Hosp.
- COMBES, FRANK C., 220 E. 112th, until 11, 6 to 7; Sundays, until 11 only. Bell., N. Y., 1883; Mem. Co. Soc.; Acad. Med.; Harlem Med. Ass'n; Co. Med. Ass'n.
- COMFORT, JOHN E., 1315 Franklin av., 8 to 9, 2 to 3. 7 to 8. Albany Med. Coll., 1864; Mem. Co. Soc.
- CONOVER, WILLIAM S., 237 W. 132d, 9 to 12, 5 to 8. Univ. City N. Y., 1877; Mem. Co. Soc.
- CONRAD, HARRY B., 102 E. 74th, 8 to 9, 1 to 2. 5 to 7; Sundays, until 10 only. Univ. City N. Y., 1877; Mem. Co. Soc.; Acad. Med.; Lenox Soc.; Phys. Mut. Aid Ass'n.
- CONRAD, LEWIS, 24 E. 61st, 8 to 9, 2.30 to 5. Giessen, 1860; Mem. Co. Soc.; Ger. Med. Soc.; Att'g Phys. German Hosp.
- CONSTABLE, HERBERT L., 125 W. 34th, 9 to 11, 4 to 6. Univ. City N. Y., 1889; Mem. Co. Soc.; Soc. Alumni Bell. Hosp.
- COOK, EDMUND H., 104 Lexington av., 8 to 11, 12 to 1, 5 to 8. Bell., N. Y., 1893; Mem. Co. Soc.
- CORDE, DAVID T., 240 W. 4th, 8 to 10, 1 to 3, 6 to 8. Bell., N. Y., 1890; Mem. Co. Soc.; Co. Med. Ass'n.
- CORNING, J. LEONARD, 53 W. 38th, 9 to 1, 4.30 to 6. Würzburg, 1878; Mem. Co. Soc.; State Med. Soc.; Acad. Med.; Neurol. Soc.; Phys. Mut. Aid Ass'n; Consult'g Neurologist St. Francis and St. Mary's Hosps.
- COSBY, JOHN B., Barrett House, 8 to 9, 12 to 1, 6 to 8. Wash. Univ., Baltimore, Md., 1873; Bell., N. Y., 1875; Mem. Co. Soc.
- COSINE, GARRET, 2150 Seventh av., 12 to 2. Bell., N. Y., 1868; Mem. Co. Soc.
- COWEN, WILLIAM, 35 E. 60th, 8 to 10, 5 to 7. Coll. P. & S., N. Y., 1883; Mem. Co. Soc.; Co. Med. Ass'n; Ger. Med. Soc.; Otol. Soc.; Ass't Surg. N. Y. Eye & Ear Infirmary; Ophthal. and Aural Surg. Lebanon Hosp.
- CRAGIN, EDWIN B., 62 W. 50th, 9 to 11. Coll. P. & S., N. Y., 1886; Mem. Co. Soc.; Acad. Med.; Obstet. Soc.; Phys. Mut. Aid Ass'n; Ass't Gynecologist Roosevelt Hosp.
- CRAMPTON, HENRY E., 256 W. 121st, before 9.30, 12 to 1, 6 to 7.30. N. Y. Med. Coll., 1857; Mem. Co. Soc.; Acad. Med.; Medico-Hist. Soc.; Med. Union; Phys. Mut. Aid Ass'n.
- CRANDALL, FLOYD M., 113 W. 95th, until 9, 12.30 to 2. Univ. City N. Y., 1884; Mem. Co. Soc.; Acad. Med.; Path. Soc.; Soc. Alumni Bell. Hosp.; West End Med. Soc.; Phys. Mut. Aid Ass'n; Ass't Surg. Skin & Cancer Hosp.
- CRANE, JOHN JOSEPH, 43 W. 71st, 8 to 10, 2. 6 to 7. Coll. P. & S., N. Y., 1876; Mem. Co. Soc.; West End Med. Soc.; Phys. Mut. Aid Ass'n.
- CRONSON, REUBEN, 238 E. 119th, 8 to 10, 1 to 2, 6 to 7. Coll. P. & S., N. Y., 1888; Mem. Co. Soc.; Harlem Med. Ass'n; Phys. Mut. Aid Ass'n.
- CROOK, JAMES KING, 36 E. 29th, 9 to 10, 1 to 2, 7 to 8; Sundays, 9 to 11 only. Univ. City N. Y., 1880; Mem. Co. Soc.; Acad. Med.; Phys. Mut. Aid Ass'n.
- CROWLEY, MICHAEL F. J., 306 W. 21st, 9 to 11, 5 to 8. Univ. City N. Y., 1890; Mem. Co. Soc.; Co. Med. Ass'n.
- CULVER, EVERETT MALLORY, 36 W. 35th, 9 to 11.30; Sundays by appointment. Coll. P. & S., N. Y., 1881; Mem. Co. Soc.; Soc. Alumni Bell. Hosp.; Co. Med. Ass'n; Phys. Mut. Aid Ass'n; Ass't Surg. Manhattan Hosp.

- CURRIER, ANDREW F., 138 Madison av., 11 to 1. Res. 104 Cottage av., Mt. Vernon, N. Y. Yale, 1880; Coll. P. & S., N. Y., 1881; Mem. Co. Soc.; State Med. Soc.; Acad. Med.; Obstet. Soc.; Soc. Relief Wids. & Orphs. Med. Men; Med. Union; Soc. Alumni Woman's Hosp.; Phys. Mut. Aid Ass'n; Ass't Surg. Skin & Cancer Hosp.
- CURTIS, B. FARQUHAR, 307 Madison av., 8.30 to 9.30, 5 to 6. Coll. P. & S., N. Y., 1881; Mem. Co. Soc.; Acad. Med.; Clin. Soc.; Surg. Soc.; Phys. Mut. Aid Ass'n; Att'g Surg. St. Luke's and N. Y. Cancer Hosps.
- CURTIS, EDWARD, 27 Washington pl.; 120 Broadway, 10 to 4. Univ. Pa., 1864; Mem. Co. Soc.; Roman Med. Soc.
- CURTIS, H. HOLBROOK, 118 Madison av., 9 to 1 daily; Wednesday, 5 to 6. Yale, 1879; Mem. Co. Soc.; Acad. Med.
- CURTIS, JOHN G., 327 W. 58th. Coll. P. & S., N. Y., 1870; Mem. Co. Soc.; State Med. Soc.; Med. & Surg. Soc.; Roman Med. Soc.; Phys. Mut. Aid Ass'n.
- CUSHIER, ELIZABETH, 53 E. 20th, 10 to 12. Woman's Med. Coll., N. Y. Infirmary, 1872; Mem. Co. Soc.; Acad. Med.; Path. Soc.; Att'g Phys. N. Y. Infirmary.
- CUSHMAN, WILLIAM F., 325 W. 22d, until 10, 5 to 7. Coll. P. & S., N. Y., 1863; Mem. Co. Soc.; Acad. Med.; Soc. Alumni N. Y. Hosp.; Soc. Relief Wids. & Orphs. Med. Men; Phys. Mut. Aid Ass'n.
- CUTLER, CONDUCT W., 260 W. 57th., 8 to 11, 5 to 8. Coll. P. & S., N. Y., 1882; Mem. Co. Soc.; Acad. Med.; Dermatol. Soc.; Soc. Alumni Bell. Hosp.; Hosp. Graduate Club; Phys. Mut. Aid Ass'n.
- DADIRRIAN, MARKAR G., 73 Lexington av., bet. 25th & 26th, until 9, 6 to 7.30. Univ. City N. Y., 1871; Mem. Co. Soc.; Phys. Mut. Aid Ass'n.
- \*DALLAS, ALEXANDER, 65 W. 36th, 9 to 12. Univ. City N. Y., 1878; Mem. Co. Soc.; Acad. Med.; Phys. Mut. Aid Ass'n.
- DALY, JAMES P. J., 563 E. 150th, 8 to 10, 12 to 1, 6 to 8. Bell., N. Y., 1886; Mem. Co. Soc.; Co. Med. Ass'n; Phys. Mut. Aid Ass'n.
- DANA, CHARLES L., 50 W. 46th, until 12. Coll. P. & S., N. Y., 1877; Mem. Co. Soc.; State Med. Soc.; Acad. Med.; Neurol. Soc.; Pract. Soc.; Vist'g Phys. Bell. Hosp.
- DANIEL, ANNIE S., 2 Livingston pl., 12 to 1, Tuesday evening 7 to 8. Woman's Med. Coll., N. Y. Infirmary, 1879; Mem. Co. Soc.
- DANIELS, FRANK HERBERT, 140 W. 126th, 8 to 9.30, 2, 7. Harvard, 1884; Mem. Co. Soc.; Ger. Med. Soc.; Harlem Med. Ass'n; Harvard Med. Soc.; Co. Med. Ass'n; Visit'g Phys. Manhattan Hosp.
- DANNE, FREDERIC, 44 W. 50th. N. Y. Med. Coll., 1863; Mem. Co. Soc.
- DARLINGTON, THOMAS, JR., Kingsbridge, 7 to 9, 6 to 9. Coll. P. & S., N. Y., 1880; Mem. Co. Soc.; Co. Med. Ass'n; Att'g Phys. N. Y. Foundling Hosp.; Ass't Phys. French Hosp., Children's Diseases.
- DARLINGTON, WM. LACEY, 507 Hudson, 10.30 to 12.30, 7.30 to 8.30. Jeff., Pa., 1875; Mem. Co. Soc.; Phys. Mut. Aid Ass'n.
- DAVIS, ALBERT A., 119 E. 62d, 8 to 10, 2.30 to 3, 6 to 7. Coll. P. & S., N. Y., 1864; Mem. Co. Soc.; Acad. Med.; Phys. Mut. Aid Ass'n; Att'g Phys. St. Luke's Hosp.
- DAVIS, A. EDWARD, 7 E. 41st, 11 to 1.30, 6 to 8. Univ. Louisville, 1889; Mem. Co. Soc.; Ophthal. Soc.; Ass't Surg. Manhattan Eye & Ear Hosp.; Surg. N. Y. Nose & Throat Hosp.
- DAVIS, E. WEBSTER, 153 W. 44th, until 10, 6 to 8, and by appointment. Univ. C'ty N. Y., 1884; Mem. Co. Soc.; Medico-Legal Soc.
- DEANE, WILLIAM C., 860 Lexington av. Univ. City N. Y., 1884; Mem. Co. Soc.
- DEES, WILLMOT W., 352 W. 22d, 1 to 2, 5.30 to 8. Coll. P. & S., N. Y., 1885; Mem. Co. Soc.
- DE GARMO, WILLIAM B., 56 W. 36th, 9 to 1, except Sundays; Thursdays and Saturdays by appointment only during summer. Univ. City N. Y., 1875; Mem. Co. Soc.; Acad. Med.; Co. Med. Ass'n; Phys. Mut. Aid Ass'n.

- ✓ DELAFIELD, FRANCIS, 12 W. 32d, 9 to 12. Coll. P. & S., N. Y., 1862; Mem. Co. Soc.; State Med. Soc.; Acad. Med.; Path. Soc.; Soc. Relief Wids. & Orphs. Med. Men; Phys. Mut. Aid Ass'n; Att'g Phys. Roosevelt Hosp.; Consulting Phys. Bell. Hosp.
- ✓ DELAVAN, D. BRYSON, 1 E. 33d, until 1. Coll. P. & S., N. Y., 1875; Mem. Co. Soc.; Acad. Med.; Co. Med. Ass'n; Path. Soc.; Clin. Soc.; Soc. Alumni Charity and Presbyterian Hosps.; Consulting Laryngologist N. Y. Cancer Hosp.
- ✓ DELPHY, EDEN V., 358 W. 58th, 8 to 10, 3 to 5, 7 to 9. Coll. P. & S., N. Y., 1889; Mem. Co. Soc.; Co. Med. Ass'n; Phys. Mut. Aid Ass'n.
- ✓ DENCH, EDWARD B., 17 W. 46th, 9 to 1 daily except Sunday, 7 to 8 P.M. Monday and Thursday. Coll. P. & S., N. Y., 1885; Mem. Co. Soc.; Acad. Med.; Otol. Soc.; Soc. Alumni N. Y. and St. Luke's Hosps.; Aural Surg. N. Y. Eye & Ear Infirmary.
- DENHARD, CHARLES E., res. 197 Edgecomb av.; office, 90 Madison st., 10 to 12 daily, Sundays excepted; Fridays, 10 to 12, 5 to 7. Univ. City N. Y., 1874; Mem. Co. Soc.; Acad. Med.; Med. Union; Medico-Legal Soc.; Ger. Med. Soc.; Obstet. Soc.; Phys. Mut. Aid Ass'n; Visiting Phys. St. Mark's Hosp.
- DENNETT, WILLIAM SAWYER, 59 W. 45th, 10 to 1. Harvard, 1874; end. Bell., 1874; Mem. Co. Soc.; Ophthal. Soc.; Surg. N. Y. Eye & Ear Infirmary.
- DENNIS, FREDERIC S., 542 Madison av., 11 to 1. Bell., N. Y., 1874; Mem. Co. Soc.; Acad. Med.; Co. Med. Ass'n; Visit'g Surg. Bell. and St. Vincent's Hosps., and Consult'g Surg. Harlem Hosp. and Montefiore Home.
- DENT, EMMET C., N. Y. City Asylum for Insane, Female Dept., Ward's Island. Bell., N. Y., 1879; Mem. Co. Soc.
- DE PLASSE, LOUIS, 27 & 29 E. 27th, 11 to 12, 5 to 7; Sundays, 12 to 1. Louvain, Belgium, 1866; Mem. Co. Soc.; Co. Med. Ass'n.
- DERBY, RICHARD H., 9 W. 35th, 9 to 1. Harvard, 1867; Mem. Co. Soc.; Acad. Med.; Ophthal. Soc.; Ophthal. Surg. Trinity Hosp.; Surg. N. Y. Eye & Ear Infirmary.
- DESSAR, LEONARD A., 58 W. 49th, 9 to 12, 5 to 6. Indiana, 1884; Würzburg, 1885; Mem. Co. Soc.; Acad. Med.; Phys. Mut. Aid Ass'n.
- DESSAU, S. HENRY, 47 W. 56th, 9 to 11, 1 to 2. 5 to 6.30. Jefferson, 1868; Mem. Co. Soc.; Acad. Med.; N. W. Med. & Surg. Soc.; Phys. Mut. Aid Ass'n; Att'g Phys. Montefiore Home.
- DETMOLD, WILLIAM, 38 E. 9th, 9 to 12. Göttingen, 1830; Mem. Co. Soc.; Acad. Med.; Path. Soc.; Co. Med. Ass'n; Hon. Mem. Ger. Med. Soc.; Hon. Mem. Orthopedic Soc.; Soc. Relief Wids. & Orphs. Med. Men.
- DEW, J. HARVIE, 252 W. 54th, until 9.30, 2 and 7 P.M. Univ. Va., 1867; Charity Hosp., 1869; Mem. Co. Soc.; Acad. Med.; Soc. Alumni Charity Hosp.; Phys. Mut. Aid Ass'n.
- DEYNARD, A. BRITTON, 333 W. 51st, 9 to 1, 6.30 to 7.30. Queen's Univ. Can., 1875; Coll. P. & S., Ont., 1876; Mem. Co. Soc.; Acad. Med.; Phys. Mut. Aid Ass'n; Ass't Surg. Manhattan Eye & Ear Hosp.
- DIEFFENBACH, R. G. L., 224 E. 48th, 7 to 8, 2 to 3. Giessen, 1843; Mem. Co. Soc.; Acad. Med.; Phys. Mut. Aid Ass'n.
- DILLINGHAM, FREDERICK H., 636 Lexington av., until 9, 5 to 7. Coll. P. & S., N. Y., 1880; Mem. Co. Soc.; Acad. Med.; Soc. Relief Wids. & Orphs. Med. Men; Phys. Mut. Aid Ass'n.
- DINKELSPIEL, LEO, 104 W. 87th, 9 to 10, 6 to 7. Coll. P. & S., N. Y., 1883; Mem. Co. Soc.; Ger. Med. Soc.; Metropolitan Med. Soc.; Phys. Mut. Aid Ass'n.
- DISBROW, FRANK IRVING, 107 W. 64th, until 11, 5 to 7. Univ. City N. Y., 1880; Mem. Co. Soc.
- DIXON, GEORGE A., 15 W. 49th, until 9.30, 11.30 to 1. Coll. P. & S., N. Y., 1878; Mem. Co. Soc.; Acad. Med.; Path. Soc.; Neurol. Soc.; Soc. Alumni Bell. Hosp.
- DIXON, GEORGE SLOAN, 124 Lexington av., 9 to 11, 5 to 8. Bell., N. Y., 1885; Mem. Co. Soc.
- DOCKSTADER, CHARLES H., 281 W. 118th, 8 to 10, 1 to 2, 6 to 8. Bell., N. Y., 1891; Mem. Co. Soc.; Phys. Mut. Aid Ass'n.



- D'OENCH, FREDERICK E., 12 E. 28th, 9 to 1, evenings by appointment. Strasburg, 1879; Mem. Co. Soc.; Acad. Med.; Ger. Med. Soc.; Ass't Surg. Ophthal. & Aural Inst.
- DOLD, WM. ELLIOTT, Bloomingdale, Boulevard & 117th, 11 to 12, 5 to 6. Univ. City N. Y., 1880; Mem. Co. Soc.; Acad. Med.
- DONOVAN, DANIEL J., 46 E. 126th, 8 to 9, 2 to 3, 6.30 to 7.30. Coll. P. & S., N. Y., 1887; Mem. Co. Soc.; Phys. Mut. Aid Ass'n.
- DORN, JOHN H., 51 W. 9th, before 10, 4.30 to 7.30. Albany, 1864; Mem. Co. Soc.; Medico-Legal Soc.
- DORNING, JOHN, 252 W. 25th, 8 to 10, 1 to 2, 6 to 8. Univ. City N. Y., 1882; Mem. Co. Soc.; Acad. Med.; Phys. Mut. Aid Ass'n; Visit'g Phys. St. Joseph's Hosp.
- DOTY, GEORGE E., 216 W. 38th, 8 to 10, 5 to 7. Univ. City N. Y., 1891; Mem. Co. Soc.
- DOUGHERTY, DANIEL S., 354 W. 42d, 9 to 10, 1 to 3, 6 to 7.30. Univ. City N. Y., 1884; Mem. Co. Soc.; Soc. Med. Jurisp.; Co. Med. Ass'n.
- DOUGLAS, O. B., 123 E. 36th, 8 to 1, 6 to 7, Sundays 8.30 to 10.30. Univ. City N. Y., 1877; Mem. Co. Soc.; State Med. Soc.; Acad. Med.; Phys. Mut. Aid Ass'n; Surg. Manhattan Eye & Ear Hosp., Throat Dept.
- DOWD, CHARLES NORTH, 135 W. 73d, 1 to 2, 5.30 to 6.30. Coll. P. & S., N. Y., 1886; Mem. Co. Soc.; Acad. Med.; Path. Soc.; West End Med. Soc.; Ass't Surg. N. Y. Cancer Hosp.
- DOYLE, JOHN W., 146 E. 45th, 7 to 9 A.M., 7 to 9 P.M. Bell., N. Y., 1884; Mem. Co. Soc.
- DRAPER, WILLIAM H., 19 E. 47th, 9 to 12. Coll. P. & S., N. Y., 1855; Mem. Co. Soc.; Acad. Med.; Path. Soc.; Phys. Mut. Aid Ass'n; Att'g Phys. Roosevelt and N. Y. Hosps.; Consult'g Phys. St. Luke's, Presbyterian, and Trinity Hosps.
- DRAYTON, HENRY S., 27 E. 21st, 10 to 1. Ecl., 1877; Mem. Co. Soc.; Ass't Surg. Bell. Hosp., Throat & Nose Dept.
- DUANE, ALEXANDER, 25 E. 31st, 9.30 to 12. Coll. P. & S., N. Y., 1881; Mem. Co. Soc.; Otolog. Soc.; Soc. Alumni N. Y. Hosp.; Hosp. Graduate Club.; Ass't Surg. Ophthal. & Aural Inst.
- DUDLEY, A. PALMER, 640 Madison av., 11 to 1. Dartmouth, 1877; Mem. Co. Soc.; Acad. Med.; Obstet. Soc.; Phys. Mut. Aid Ass'n.
- DUNHAM, EDWARD K., 338 E. 26th, Harvard, 1886; Mem. Co. Soc.; Acad. Med.; Path. Soc.
- DUNHAM, THEODORE, 133 W. 34th, 5 to 6. Harvard, 1888; Mem. Co. Soc.; Acad. Med.
- DUNTON, MILO M., 37 7th, 8 to 9, 1 to 3, 6 to 8. Bell., N. Y., 1872; Mem. Co. Soc.
- DURANT, GHISLANI, 12 W. 46th, 9 to 12. Univ. City N. Y., 1866; Mem. Co. Soc.; Acad. Med.
- DWYER, JOHN, 182 E. 111th, before 10, 1 to 2, after 6. N. Y. Med. Coll., 1861; Mem. Co. Soc.; Co. Med. Ass'n; Medico-Legal Soc.; Soc. Relief Wids. & Orphs. Med. Men.
- EARLY, MAURICE B., 84 Macdougall, 2 to 3. Univ. City N. Y., 1869; Mem. Co. Soc.; Co. Med. Ass'n; Soc. Alumni Bell. Hosp.; Phys. Mut. Aid Ass'n.
- EASTMAN, ROBERT WATTS, 170 W. 78th, 8 to 10, 5 to 6. Univ. Buffalo, 1879; Mem. Co. Soc.; Co. Med. Ass'n; Phys. Mut. Aid Ass'n.
- ECHEVERRIA, EMILIO, 109 E. 28th, 9 to 10, 1 to 2, 7 to 8. Coll. P. & S., N. Y., 1889; Mem. Co. Soc.
- EDEBOHLS, GEORGE M., 198 Second av., 11 to 12, 6 to 7. Coll. P. & S., N. Y., 1875; Mem. Co. Soc.; Acad. Med.; Path. Soc.; Ger. Med. Soc.; Obstet. Soc.; Phys. Mut. Aid Ass'n; Gynecologist St. Francis Hosp.
- EDEL, CARL, 240 E. 34th, 1 to 2, 6 to 7 daily except Sundays. Würzburg, 1872; Mem. Co. Soc.; Path. Soc.
- EDGAR, J. CLIFTON, 54 E. 34th, telephone 800 38th, until 11, 6 to 7. Univ. City N. Y., 1885; Mem. Co. Soc.; Acad. Med.; Soc. Alumni Bell. Hosp.; Obstet. Soc.; Ass't Obstet. Surg. Maternity Hosp.; Ass't Obstetrician Emergency Lying-in Hosp.
- EDSON, CYRUS, 9 W. 49th, until 10, 4.30 to 7.30. Coll. P. & S., N. Y., 1881; Mem. Co. Soc.; Phys. Mut. Aid Ass'n.



- EHRHART, PAUL, 313 W. 30th, 8 to 9, 1 to 3 5.30 to 7.30. Univ. City N. Y., 1878; Mem. Co. Soc.; Acad. Med.; Phys. Mut. Aid Ass'n.
- EICHACKER, HENRY F., 66 Columbia, 8 to 9, 1 to 2, 6 to 7. Coll. P. & S., N. Y., 1890; Mem. Co. Soc.
- EIDENBENZ, ANTON, 228 W. 49th, 7 to 9, 1 to 3, 7 to 9. Giessen, 1846; Univ. City N. Y., 1881; Mem. Co. Soc.
- EINHORN, MAX, 107 E. 65th, 8 to 10, 5.30 to 6; Sundays, 8 to 10 only. Berlin, 1884; Mem. Co. Soc.; Acad. Med.; Ger. Med. Soc.; Metropolitan Med. Soc.; Att'g Phys. St. Mark's Hosp.
- ELEAZARIAN, M., 106 E. 24th, 12 to 2, 4 to 6, 8 to 9. Univ. City N. Y., 1890; Mem. Co. Soc.; Co. Med. Ass'n.
- ELIOT, ELLSWORTH, 48 W. 36th Coll. P. & S., N. Y., 1852; Mem. Co. Soc.; State Med. Soc.; Acad. Med.; Path. Soc.; Medico-Hist. Soc.; Co. Med. Ass'n; Soc. Relief Wids. & Orphs. Med. Men; Phys. Mut. Aid Ass'n.
- ELLIOT, GEORGE T., 14 W. 33d, 9 to 1, 4 to 6. Univ. La., 1881; Mem. Co. Soc.; Path. Soc.; Dermatol. Soc.; Soc. Dermatol. & Genito-Urinary Surg.; Phys. Mut. Aid Ass'n; Ass't Phys. Skin & Cancer Hosp.
- ELLIOTT, GEORGE R., 48 E. 26th, 11 to 1 and by appointment. Coll. P. & S., N. Y., 1881; Mem. Co. Soc.; Acad. Med.; Path. Soc.
- ELLISON, C. RUXTON, 206 E. 116th, until 9, 1 to 2, 6 to 8. Bell., N. Y., 1873; Mem. Co. Soc.; Co. Med. Ass'n; Harlem Med. Ass'n; Phys. Mut. Aid Ass'n.
- ELLISON, SARAH R., 266 W. 43d, 8 to 9.30, 2 to 3, 7 to 8; Sundays, 8 to 10, 7 to 8. McGill Univ., 1873; Mem. Co. Soc.
- ELWERT, CHARLES P., 148 W. 15th, 9 to 10.30 and by appointment. Bell., N. Y., 1890; Mem. Co. Soc.
- ELY, ALBERT H., 19 W. 46th, until 10, 1 to 2, 4.30 to 6.30. Coll. P. & S., N. Y., 1888; Mem. Co. Soc.; Acad. Med.; Soc. Alumni St. Luke's Hosp.; Phys. Mut. Aid Ass'n.
- EMERSON, J. B., 20 E. 30th, 9 to 12, 4 to 5.30. Univ. Va., 1876; end. Bell.; Mem. Co. Soc.; Ophthal. Soc.; Neurol. Soc.; Otol. Soc.; Surg. Manhattan Eye & Ear Hosp.
- EMERSON, J. H., 81 Madison av., 8 to 10.5 to 6. Coll. P. & S., N. Y., 1864; Mem. Co. Soc.; Acad. Med.; Clin. Soc.; Soc. Relief Wids. & Orphs. Med. Men; Phys. Mut. Aid Ass'n.
- EMMET, BACHE, 18 E. 30th, 11 to 1. Coll. P. & S., N. Y., 1867; Mem. Co. Soc.; Acad. Med.; Obstet. Soc.; Roman Med. Soc.; Phys. Mut. Aid Ass'n; Surg. Woman's Hosp.
- EMMET, JOHN DUNCAN, 91 Madison av., 11 to 1. Univ. Va., 1880; Coll. P. & S., N. Y., 1882; Mem. Co. Soc.; Obstet. Soc.; Phys. Mut. Aid Ass'n; Ass't Surg. Woman's Hosp.
- EMMET, THOMAS ADDIS, 93 Madison av., 10 to 12. Jefferson, 1850; Mem. Co. Soc.; State Med. Soc.; Acad. Med.; Path. Soc.; Obstet. Soc.; Phys. Mut. Aid Ass'n; Surg. Woman's Hosp.; Consult'g Phys. Roosevelt Hosp.; Consult'g Surg. St. Andrew's Infirmary for Women.
- ENGELSMAN, BERNHARD, 161 E. 115th, until 9, 1 to 2, 6 to 8. Bell., N. Y., 1875; Mem. Co. Soc.; Harlem Med. Ass'n.
- ENGELSMAN, MAX, 349 E. 52d, 8 to 10.5 to 6; Sundays 8 to 10. Vienna, 1876; Mem. Co. Soc.
- ENGMAN, MARTIN F., 131 E. 34th, 10 to 1, 6 to 8. Univ. City N. Y., 1891; Mem. Co. Soc.
- ERDMANN, JOHN F., 141 W. 34th, 11.30 to 1, 5.30 to 7.30. Bell., N. Y., 1887; Mem. Co. Soc.; Acad. Med.; Co. Med. Ass'n; Soc. Alumni Bell. Hosp.; Visit'g Surg. A. & W. Hosps.
- ERLWEIN, MICHAEL, 16 W. Manhattan, near Columbus av. & 125th, 8 to 9, 12 to 1, 6 to 8. Univ. City N. Y., 1881; Mem. Co. Soc.
- ERNST, PETER HUGO, 141 E. 16th, 8 to 10, 5 to 7; Sundays, 1 to 2. Univ. City N. Y., 1886; Mem. Co. Soc.
- EVANS, G. A., 337 W. 15th, 8 to 10, 1 to 2, 6 to 8. Coll. P. & S., N. Y., 1874; Mem. Co. Soc.

- EVERSFIELD, FRANK J., 158 W. 20th, 8 to 10, 1 to 2, 6 to 7.30. L. I. Coll. Hosp., 1891; Mem. Co. Soc.
- EWING, W. A., 134 W. 58th, telephone 1484 38th; until 10, 1 to 2, 6 to 7.30. Bell., N. Y., 1869; Mem. Co. Soc.; Acad. Med.; Phys. Mut. Aid Ass'n.
- FAIRBANK, CHARLES OLIVER, 25 W. 45th, 9 to 1, 5 to 7. Coll. P. & S., N. Y., 1891; Mem. Co. Soc.; Ger. Med. Soc.; Electro-Therapeutical Soc.
- FANNING, W. A., 115 W. 63d, 8 to 10, 1 to 3. Univ. City N. Y., 1876; Mem. Co. Soc.; Acad. Med.; Soc. Relief Wids. & Orphs. Med. Men; Phys. Mut. Aid Ass'n.
- FARRAR, J. N., 1271 Broadway (Rensselaer), 9.30 to 5. Jefferson, 1874; Mem. Co. Soc.
- FARRINGTON, J. O., 1991 Madison av., 8 to 9, 6.30 to 7.30. Univ. City N. Y., 1857; Mem. Co. Soc.; State Med. Soc.; Acad. Med.; Co. Med. Ass'n; Medico-Hist. Soc.; Harlem Med. Ass'n; Soc. Med. Jurisp.; Phys. Mut. Aid Ass'n.
- FARRINGTON, WILLIAM H., Astor House, 9 to 6. Bell., N. Y., 1872; Mem. Co. Soc.; Acad. Med.; Neurol. Soc.; Soc. Med. Jurisp.
- FEENEY, M. B., 32 E. 3d, 8 to 10, 2 to 3, 6 to 8. Univ. City N. Y., 1880; Mem. Co. Soc.; Phys. Mut. Aid Ass'n.
- FEINBERG, S., 148 E. 81st, 8 to 9, 2 to 3, 6.30 to 7.30. Erlangen, 1871; Mem. Co. Soc.; Ger. Med. Soc.; Phys. Mut. Aid Ass'n.
- FENN, ELISHA, 168 E. 116th. Bell., N. Y., 1887; Mem. Co. Soc.
- FERDINAND, JOHN E., 220 W. 127th, 8 to 10, 1 to 2, 6 to 8; Sundays, 12 to 2. Univ. City N. Y., 1868; Mem. Co. Soc.; Phys. Mut. Aid Ass'n.
- FERGUSON, JAMES FRANCIS, 168 Lexington av., 11.30 to 12.30, Tuesdays and Fridays; h., Central Valley, N. Y. Univ. City N. Y., 1860; Bell., 1861; Mem. Co. Soc.; Acad. Med.; Neurol. Soc.; Visit'g Surg. City (Charity) Hosp.; Visit'g Phys. Hosp. for Nervous Diseases.
- FERGUSON, JEREMIAH SWEETSER, 252 W. 52d, until 10, 4.30 to 5.30. Univ. City N. Y., 1892; Mem. Co. Soc.
- FERRER, JOSE M., 35 E. 31st, 10 to 12, 5 to 7.30. Coll. P. & S., N. Y., 1879; Mem. Co. Soc.; Acad. Med.; Soc. Alumni Charity Hosp.; Phys. Mut. Aid Ass'n.
- FERRIS, ALBERT WARREN, 12 E. 47th, 9 to 11, 5 to 6 daily; also 7.30 to 8.30 p. m. Tuesdays, Thursdays, and Saturdays. Coll. P. & S., N. Y., 1882; Mem. Co. Soc.; Acad. Med.; Soc. Med. Jurisp.; Phys. Mut. Aid Ass'n.
- FIELDER, FRANK S., 33 W. 93d, 8.30 to 10, 12 to 1, 4.30 to 6. Coll. P. & S., N. Y., 1892; Mem. Co. Soc.
- FIELDS, WILLIAM J., 176 W. 81st, 9 to 11, 5 to 7. Coll. P. & S., N. Y., 1880; Mem. Co. Soc.; Acad. Med.
- FINNELL, THOMAS C., 119 Leroy, 8 to 10, 12 to 2, 5 to 7. Univ. City N. Y., 1880; Mem. Co. Soc.; Co. Med. Ass'n.
- FISCHER, CHARLES S., JR., 201 W. 118th, 8 to 10, 1 to 2, 6, and evenings by appointment. Coll. P. & S., N. Y., 1881; Mem. Co. Soc.; Medico-Legal Soc.; Soc. Relief Wids. & Orphs. Med. Men; Phys. Mut. Aid Ass'n.
- FISCHER, LOUIS, 187 Second av., 8 to 10, 2 to 4, 7 to 8. Univ. City N. Y., 1886; Mem. Co. Soc.; Acad. Med.; Ger. Med. Soc.; Medico-Legal Soc.; Co. Med. Ass'n; Phys. Mut. Aid Ass'n.
- FISCHER, SIEGFRIED, 314 E. 15th, 10 to 12, 6 to 7; Sundays, 10 to 12. Zurich, 1879; Mem. Co. Soc.; Ger. Med. Soc.
- FISHER, EDWARD D., 42 W. 45th, 9 to 12. Univ. City N. Y., 1878; Mem. Co. Soc.; State Med. Soc.; Acad. Med.; Path. Soc.; Neurol. Soc.; Phys. Mut. Aid Ass'n; Neurologist to Hospital for Incurables, B. I.; Att'g Phys. Hosp. Nervous Diseases.
- FISHMANN, ARTHUR, 118 Rivington, 8 to 9, 1 to 3, 6 to 7.30. Univ. State N. Y., 1886; Mem. Co. Soc.; Phys. Mut. Aid Ass'n.
- FISK, ARTHUR LYMAN, 11 W. 50th, 9 to 11, 5 to 6. Harvard, 1888; Mem. Co. Soc.; Acad. Med.; Hosp. Graduates Club; Harvard Med. Soc.; Att'g Phys. Trinity Hosp.
- FISKE, JAMES PORTER, 323 W. 57th, 11 to 1, 5 to 6. Coll. P. & S., N. Y., 1891; Mem. Co. Soc.

- FITCH, ALLEN, 152 W. 34th, 11 to 1, and 6; telephone 925 38th. Albany, 1879; Univ. City N. Y., 1880; Mem. Co. Soc.; Neurol. Soc.; Soc. Med. Jurisp.; Phys. Mut. Aid Ass'n; Visit'g and Examin'g Phys. Bell. Hosp., Insane Dept.
- FITZGERALD, JOSEPH S., 1969 Seventh av., 8 to 10. 12 to 2, 6 to 8. Georgetown, 1870; Mem. Co. Soc.; Harlem Med. Ass'n; Co. Med. Ass'n; Phys. Mut. Aid Ass'n.
- FLEMING, MARTIN J., 132 Lexington av., 8 to 9, 1 to 2, 7 to 8. Coll. P. & S., N. Y., 1872; Mem. Co. Soc.; Acad. Med.; Co. Med. Ass'n.
- FLEMING, WALTER M., 240 Fifth av. and Hotel Imperial, 10 to 12, 4 to 6. Albany, 1862; Mem. Co. Soc.; Medico-Legal Soc.; Phys. Mut. Aid Ass'n.
- FLINT, WILLIAM H., 37 E. 33d, 11.30 to 1, 5.30 to 6.30. Bell., N. Y., 1877; Mem. Co. Soc.; Co. Med. Ass'n; Clin. Soc.; Phys. Mut. Aid Ass'n; Visit'g Phys. Presbyterian Hosp.
- FLUHRER, WILLIAM F., 479 Fifth av., cor. 41st, 10 to 12, 7.30 to 8. Bell., N. Y., 1870; Mem. Co. Soc.; Phys. Mut. Aid Ass'n; Att'g Surg. Bell. and Mt. Sinai Hosps.
- FLYNN, JAMES WILLIAM, 116 E. 81st, 8 to 9, 1 to 2, 6 to 8. Bell., N. Y., 1876; Mem. Co. Soc.; Phys. Mut. Aid Ass'n.
- FOERSTER, FRANCIS, 39 W. 52d, 11 to 1, 6. Coll. P. & S., N. Y., 1833; Mem. Co. Soc.; Acad. Med.; Ger. Med. Soc.; Metropolitan Med. Soc.; Obstet. Soc.; Co. Med. Ass'n; Phys. Mut. Aid Ass'n; Gynecologist German Hosp.
- FOLAND, JOHN P., 511 Hudson, 9 to 10, 2 to 3, 7 to 8. Univ. City N. Y., 1884; Mem. Co. Soc.; Co. Med. Ass'n; Phys. Mut. Aid Ass'n.
- FORBES, HENRY HALL, 24 W. 25th, 4.30 to 6. Coll. P. & S., N. Y., 1890; Mem. Co. Soc.
- FORD, CHARLES M., 242 W. 135th, 9 to 11, 5 to 7. Univ. City N. Y., 1888; Mem. Co. Soc.; Co. Med. Ass'n; Phys. Mut. Aid Ass'n.
- FORD, JAMES C., 233 E. 104th, 8 to 10, 2 to 3, 7 to 8. Univ. Louisville, Ky., 1878; Mem. Co. Soc.; Phys. Mut. Aid Ass'n.
- FORDYCE, JOHN A., 66 Park av., 9 to 11, 6.30 to 7.30. Chicago Med. Coll., 1881; Berlin, 1888; Mem. Co. Soc.; Acad. Med.; Dermatol. Soc.; Path. Soc.; Soc. Dermatol. & Genito-Urinary Surg.; Phys. Mut. Aid Ass'n; Visit'g Surg. City (Charity) Hosp.
- FOREST, WILLIAM E., 101 Waverley pl., 12 to 3, 6 to 8. Univ. City N. Y., 1876; Mem. Co. Soc.; Acad. Med.; Med. Union; Phys. Mut. Aid Ass'n.
- FOSTER MATTHIAS L., 7 E. 41st, 9 to 11, 4 to 6. Coll. P. & S., N. Y., 1885; Mem. Co. Soc.; Soc. Alumni St. Luke's Hosp.; Ass't Surg. Manhattan Eye & Ear Hosp.
- FOURNESS-BRICE, JOHN, White Star Dock, foot of W. 10th, 11 to 2. M.R.C.S. Eng., 1850; L.S.A. Lond., 1850; Coll. P. & S., N. Y., 1868; Mem. Co. Soc.
- FOWLER, EDWARD PAYSON, 38 W. 40th, 9 to 11, 4 to 5. N. Y. Med. Coll., 1855; Mem. Co. Soc.; Acad. Med.; Neurol. Soc.
- FOWLER, GEORGE B., 56 W. 50th, 10 to 12. Coll. P. & S., N. Y., 1871; Mem. Co. Soc.; Acad. Med.; Phys. Mut. Aid Ass'n; Visit'g Phys. Bell. Hosp.
- FOX, ANDREW JACKSON, 120 Broadway, 12 to 3; res. 73 E. 54th. Bell., N. Y., 1884; Mem. Co. Soc.; Phys. Mut. Aid Ass'n.
- FOX, GEORGE HENRY, 18 E. 31st, 9 to 1. Univ. Pa., 1869; Mem. Co. Soc.; State Med. Soc.; Acad. Med.; Dermatol. Soc.; Soc. Relief Wids. & Orphs. Med. Men; Visit'g Phys. Skin & Cancer Hosp.; Consult'g Dermatol. Randall's Island Hosp.
- FRANK, JOHN, 111 Rivington, 8 to 9, 2 to 3, 6 to 7.30. except Sunday evenings. Coll. P. & S., N. Y., 1880; Mem. Co. Soc.; Co. Med. Ass'n; Phys. Mut. Aid Ass'n.
- FRANKEL, EDWARD, 217 E. 17th, 8 to 10, 5 to 7. Coll. P. & S., N. Y., 1868; Mem. Co. Soc.; Acad. Med.; Phys. Mut. Aid Ass'n; Consult'g Surg. City (Charity) Hosp.
- FRANKENBERG, J. H., 142 E. 74th. Coll. P. & S., N. Y., 1883; Mem. Co. Soc.; Co. Med. Ass'n; Metropolitan Med. Soc.; Phys. Mut. Aid Ass'n.



- FRAUENSTEIN, GUSTAV, 508 W. 57th, 8 to 10, 2 to 3, 6 to 7. Coll. P. & S., N. Y., 1868; Mem. Co. Soc.; Acad. Med.; Ger. Med. Soc.; Co. Med. Ass'n; Phys. Mut. Aid Ass'n.
- FRAZER, GORDON, 321 W. 35th, 8 to 10, 1 to 3, 7 to 8. Bell., N. Y., 1865; Mem. Co. Soc.; Acad. Med.; Medico-Hist. Soc.
- FREEBORN, GEORGE C., 215 W. 70th. Coll. P. & S., N. Y., 1873; Mem. Co. Soc.; Acad. Med.; Path. Soc.; Obstet. Soc.
- FREEMAN, ALPHEUS, 123 E. 74th, 8 to 10, 5 to 7. Coll. P. & S., N. Y., 1882; Mem. Co. Soc.; Lenox Med. & Surg. Soc.
- FREEMAN, NATHANIEL M., 7 E. 92d, 8 to 10. Yale, 1852; Mem. Co. Soc.; Co. Med. Ass'n.
- FRENCH, SARAH ANGIE, 345 W. 45th, 11 to 1, 4 to 6. Woman's Med. Coll., N. Y. Infirmary, 1887; Mem. Co. Soc.; Acad. Med.
- FREUDENTHAL, WOLFF, 943 Madison av., 9 to 11, 5 to 6. Freiburg, 1884; Mem. Co. Soc.; Acad. Med.; Ger. Med. Soc.; Metropolitan Med. Soc.; Soc. Med. Jurisp.; Path. Soc.; Med. Union; Surg. St. Mark's Hosp.; Laryngologist Montefiore Home.
- FROEHLICH, DAVID, 117 E. 80th, 8 to 9, 3 to 4, 7 to 8, except Sundays. Berlin, 1872; Mem. Co. Soc.; Acad. Med.; Ger. Med. Soc.
- FROTHINGHAM, RICHARD, 19 E. 38th, 9 to 12, 5.30 to 6. Harvard, 1892; Mem. Co. Soc.; Harvard Med. Soc.; Phys. Mut. Aid Ass'n; Aural Surg. Metropolitan Throat Hosp.
- FRUITNIGHT, J. HENRY, 161 W. 57th, 8 to 9, 2 to 3, 6 to 7. Bell., N. Y., 1875; Mem. Co. Soc.; Acad. Med.; Soc. Med. Jurisp.; N. W. Med. & Surg. Soc.; Phys. Mut. Aid Ass'n; Visit'g Phys. St. John's Guild Hosp.
- FRY, FRANKLIN C., 158 E. 24th, 9 to 11, 7 to 8. Univ. City N. Y., 1884; Mem. Co. Soc.; Phys. Mut. Aid Ass'n.
- FULLER, EUGENE, 252 Lexington av., res. 109 E. 34th, 11 to 1, 5 to 6; Sundays, 11 only. Harvard, 1884; Mem. Co. Soc.; Acad. Med.; Harvard Med. Soc.
- FULLER, ROBERT M., 136 W. 42d, 9 to 11, 6.30 to 7.30. Albany, 1865; Mem. Co. Soc.; State Med. Soc.; Acad. Med.; Path. Soc.
- GAGE, GEORGE CLARENCE, 47 W. 49th, 8 to 10, 12 to 2, 6 to 8. Coll. P. & S., N. Y., 1872; Mem. Co. Soc.; Ass't Surg. Manhattan Eye & Ear and St. Bartholomew's Hosps.
- GALLANT, A. ERNEST, 35 W. 53d, 10 to 11, 5 to 6, telephone 1347 38th. Coll. P. & S., N. Y., 1890; Mem. Co. Soc.
- GARDNER, ALFRED W., 59 W. 54th, 8.30 to 10.30, 1 to 2, 5 to 7.40. Coll. P. & S., N. Y., 1890; Mem. Co. Soc.
- GARDNER, WM. S., 415 West End av., 10 to 12, 6 to 7. Coll. P. & S., N. Y., 1889; Mem. Co. Soc.; Phys. Mut. Aid Ass'n.
- GARRIGUES, HENRY J., 155 Lexington av., 1 to 2, 6.30 to 7.30; Sundays, 9 to 10. Copenhagen, 1869; Mem. Co. Soc.; Acad. Med.; Ger. Med. Soc.; Consult'g Surg. Maternity Hosp.; Gynecologist St. Mark's Hosp.
- GAUDINEER, WILLIAM J., 131 E. 116th, until 10, 12 to 1.30, 6 to 8. Univ. City N. Y., 1878; Mem. Co. Soc.; Phys. Mut. Aid Ass'n.
- GERSTER, ARPAD G., 56 E. 25th, 8 to 11. Vienna, 1872; Mem. Co. Soc.; State Med. Soc.; Acad. Med.; Path. Soc.; Surg. Soc.; Ger. Med. Soc.; Att'g Surg. Mt. Sinai and German Hosps.
- GIBB, W. TRAVIS, 365 Lexington av., 10 to 12, 5 to 7; Sundays, 11 to 2. Univ. City N. Y., 1886; Mem. Co. Soc.; Obstet. Soc.; Medico-Legal Soc.; Phys. Mut. Aid Ass'n.
- GIBIER, PAUL, cor. Central Park W. and 97th, 2 to 6. Paris, 1884; Mem. Co. Soc.; Co. Med. Ass'n; Medico-Legal Soc.
- GIBNEY, VIRGIL P., 46 Park av., 10 to 2. Bell., N. Y., 1871; Mem. Co. Soc.; State Med. Soc.; Acad. Med.; Path. Soc.; Pract.'s Soc.; Phys. Mut. Aid Ass'n; Surg.-in-Chief Hosp. Ruptured & Crippled; Consult'g Surg. Nursery & Child's Hosp.
- GIBSON, CHARLES L., 46 W. 33d, 8.30 to 10, 12.30 to 1.30. Harvard, 1889; Mem. Co. Soc.; Acad. Med.; Path. Soc.; Harvard Med. Soc.; Soc. Alumni St. Luke's Hosp.; Ass't Surg. St. Mary's Free Hosp. for Children.



- GIBSON, LEWIS M., 168 W. 81st, 8 to 10.30, 5 to 7.30. Coll. P. & S., N. Y., 1889; Mem. Co. Soc.
- GILES, J. EDWARD, 127 E. 16th, 9 to 12, 4 to 5. Univ. City N. Y., 1884; Mem. Co. Soc.; Ass't Surg. Manhattan Eye & Ear Hosp.
- GILFILLAN, W. WHITEHEAD, 275 Lexington av., 9 to 1 and by appointment. Coll. P. & S., N. Y., 1890; Mem. Co. Soc.; Acad. Med.; Path. Soc.; Ophthal. Soc.; Otol. Soc.; Ass't Surg. Manhattan Eye & Ear Hosp.; Visit'g Ophthal. Surg. R. I. Hosps.
- GILLETTE, WALTER R., 24 W. 40th, 5 P.M. Coll. P. & S., N. Y., 1864; Mem. Co. Soc.; Acad. Med.; Phys. Mut. Aid Ass'n; Consult'g Phys. City (Charity), Maternity, St. Francis, and Bell. Hosps.
- GINNASI, FRANCIS, 118 Macdougall, 8 to 10, 6 to 8. Univ. City N. Y., 1884. Mem. Co. Soc.; Acad. Med.
- GLASSFORD, ROBERT W., 350 W. 46th, until 9, 1 to 2, 6 to 8. Coll. P. & S., N. Y., 1878; Mem. Co. Soc.
- GLEISES, JOHN, 302 E. 57th, 8 to 10, 2 to 3, 6 to 8. Bell., N. Y., 1877; Mem. Co. Soc.; Co. Med. Ass'n; Phys. Mut. Aid Ass'n.
- GLEITSMANN, JOSEPH WM., 46 E. 25th, 8 to 12, 5.30 to 6.30; Sundays, 11 to 12 only. Würzburg, 1865; Mem. Co. Soc.; Acad. Med.; Co. Med. Ass'n; Ger. Med. Soc.; Laryngologist German Hosp.
- GLÜCK, SAMUEL, 167 E. 60th, 8 to 9, 2 to 3, 6 to 7. Vienna, 1870; Mem. Co. Soc.; Ger. Med. Soc.
- GNICHTEL, A. LAWRENCE, 437 W. 44th, until 9, 1 to 2, 4.30 to 7. Coll. P. & S., N. Y., 1891; Mem. Co. Soc.; Co. Med. Ass'n.
- GOELET, AUGUSTIN H., 351 W. 57th, 11 to 2. Bell., N. Y., 1874; Mem. Co. Soc.; Acad. Med.; Obstet. Soc.; Co. Med. Ass'n.
- GOLDENBERG, HERMAN, 22 E. 63d, 8 to 12, 5 to 6.30; Sundays, 10 to 12; during summer, 9 to 12 daily except Sunday. Munich, 1886; Mem. Co. Soc.; Acad. Med.; Ger. Med. Soc.; Metropolitan Med. Soc.; Soc. Dermatol. & Genito-Urinary Surg.
- GOLDSMITH, MARCUS K., 1704 Lexington av., 8 to 10, 7 to 8. Univ. City N. Y., 1885; Mem. Co. Soc.; Harlem Med. Ass'n.
- GOLDTHWAITE, HENRY, Fifth av. Hotel, 9 to 1. Bell., N. Y., 1876; Mem. Co. Soc.; Visit'g Phys. City (Charity) Hosp.
- GOODWILLIE, D. H., 154 W. 24th, 9 to 2. Univ. Vt., 1868; Mem. Co. Soc.; State Med. Soc.; Acad. Med.; Phys. Mut. Aid Ass'n.
- GORDON, BERNARD, 109 Henry, 8 to 10, 6 to 8. Univ. City N. Y., 1885; Berlin, 1887; Mem. Co. Soc.; Att'g Surg. Beth Israel Hosp.
- GORMAN, JOHN D., 861 Lexington av., and Mutual Reserve Building, Broadway & Duane, 8 to 9, 6 to 7. Univ. Vt., 1888; Bell., N. Y., 1889; Mem. Co. Soc.; Co. Med. Ass'n.
- GOTTHEIL, WILLIAM S., The Rockland, 25 W. 53d, 9 to 11, 5 to 6.30. Coll. P. & S., N. Y., 1881; Mem. Co. Soc.; Acad. Med.; Harlem Med. Ass'n; Visit'g Phys. Lebanon Hosp.
- GOULD, DAVID BARTLETT, 139 Hester, 10 to 2, 5 to 9. Bell., N. Y., 1882; Mem. Co. Soc.
- GRABER, SIDNEY S., 185 E. 71st, 12 to 1, 6 to 7.30. Univ. City N. Y., 1888; Mem. Co. Soc.; Lenox Soc.; Med. & Surg. Soc.; Phys. Mut. Aid Ass'n.
- GRANDIN, EGBERT H., 36 E. 58th, 11 to 1, telephone 1217 R. Harvard, 1880; Mem. Co. Soc.; Acad. Med.; Obstet. Soc.; Phys. Mut. Aid Ass'n; Visit'g Surg. Maternity Hosp.; Gynecologist French Hosp.
- GRANGER, REED B., 72 Fifth av, res. 518 Washington av., Brooklyn, 9 to 1, 2 to 5, except Sundays; Saturdays, 9 to 1. Harvard, 1866; Mem. Co. Soc.
- GRANT, FREDERIC H., 257 W. 52d, 12 to 2, 6 to 8. Coll. P. & S., N. Y., 1890; Mem. Co. Soc.; Phys. Mut. Aid Ass'n.
- GRANT, GABRIEL, 22 E. 49th, until 11. Coll. P. & S., N. Y., 1851; Mem. Co. Soc.; Medico-Legal Soc.; Soc. Relief Wids. & Orphs. Med. Men.
- GRAY, JOSEPH F., 326 W. 31st, 11 to 2, 6 to 8; Sundays, 1 to 3. Coll. P. & S., N. Y., 1882; Mem. Co. Soc.; Co. Med. Ass'n; Phys. Mut. Aid Ass'n; Att'g Phys. St. Elizabeth's Hosp.

- GRAY, LANDON CARTER, 6 E. 49th, 9 to 12. Bell., N. Y., 1873; Mem. Co. Soc.; Acad. Med.; Neurol. Soc.; Soc. Med. Jurisp.; N. W. Med. & Surg. Soc.; Phys. Mut. Aid Ass'n.
- GRAY, ROLLIN B., 775 West End av., near 103d, 9 to 12. Hom. Med. Coll. N. Y., 1871; Mem. Co. Soc.
- GREENBAUM, SOLOMON, 183 Stanton, 8 to 9, 1 to 2, 6 to 8. Bell., N. Y., 1888; Mem. Co. Soc.; Ger. Med. Soc.
- GREENE, ROBERT HOLMES, 14 W. 32d, 9 to 12. Harvard, 1886; Mem. Co. Soc.; Acad. Med.; N. W. Med. & Surg. Soc.; West End Med. Soc.; Harvard Med. Soc.; Metropolitan Med. Soc.; Soc. Dermatol. & Genito-Urinary Surg.; Phys. Mut. Aid Ass'n; Visit'g Phys. St. John's Guild Hosp.
- GRIER, WILLIAM FISHER, 176 W. 87th, 10 to 12, 2 and 7. Univ. Glasgow, 1886; Mem. Co. Soc.
- GRIFFIN, E. HARRISON, 112 W. 45th, 9 to 12, 5 to 7.30; Sundays until 1. Bell., N. Y., 1883; Mem. Co. Soc.; Acad. Med.; Phys. Mut. Aid Ass'n; Att'g Surg. Bell. Hosp., Throat Dept.
- GRIFFIN, HENRY ARTHUR, 44 W. 48th, 9 to 11, 5 to 6. Coll. P. & S., N. Y., 1889; Mem. Co. Soc.; Acad. Med.; Soc. Alumni N. Y. Hosp.; Phys. Mut. Aid Ass'n.
- GRISWOLD, HENRY, 42 W. 35th, 10 to 12, Sundays and Thursdays by appointment only. Univ. Louisville, Ky., 1864; Mem. Co. Soc.; Acad. Med.; Phys. Mut. Aid Ass'n; Phys. St. Elizabeth's Hosp.
- GRUENING, EMIL, 109 E. 23d, 9 to 1. Coll. P. & S., N. Y., 1867; Mem. Co. Soc.; Acad. Med.; Ophthal. Soc.; Ger. Med. Soc.; Soc. Relief Wids. & Orphs. Med. Men; Phys. Mut. Aid Ass'n; Ophthal. Surg. Mt. Sinai and German Hosps.
- GUCK, ARAGO J., 236 E. 31st, 8 to 9.30, 6.30 to 8. Univ. City N. Y., 1890; Mem. Co. Soc.
- GUILLOU, CHARLES F., 26 E. 11th. Univ. Pa., 1836; Mem. Co. Soc.
- GUITERAS, RAMON, 23 W. 53d, 10 to 12, 5 to 6; Sundays and during summer, 9 to 11. Harvard, 1883; Mem. Co. Soc.; Acad. Med.; Soc. Alumni Charity Hosp.; Soc. Med. Jurisp.; Manhattan Med. & Surg. Soc.; Medico-Legal Soc.; Harvard Med. Soc.; Co. Med. Ass'n; Visit'g Surg. City (Charity), French, and Columbus Hosps.
- GULEKE, HERMAN F., 106 W. 38th, 8 to 9, 1 to 2, except Sundays. N. Y. Med. Coll., 1858; Mem. Co. Soc.; Phys. Mut. Aid Ass'n.
- GUNNING, J. H., 640 Madison av., 11 to 1.30. Univ. City N. Y., 1873; Mem. Co. Soc.; Medico-Legal Soc.; Neurol. Soc.; Obstet. Soc.; Phys. Mut. Aid Ass'n.
- GUTMANN, EDWARD, 131 E. 76th, 8 to 9. Berlin, 1851; Mem. Co. Soc.; Phys. Mut. Aid Ass'n.
- GUTTMAN, FREDERICK, 44 W. 126th, 9 to 10, 2 to 3, 6 to 7. Vienna, 1878; Mem. Co. Soc.; Ger. Med. Soc.; Harlem Med. Ass'n; Co. Med. Ass'n; Phys. Mut. Aid Ass'n.
- GWYER, FRED W., 332 Lexington av., until 10, 5 to 7. Univ. City N. Y., 1883; Mem. Co. Soc.; Acad. Med.; Surg. Soc.; Soc. Alumni Bell. Hosp.; Co. Med. Ass'n; Visit'g Surg. Bell. Hosp.; Consult'g Surg. Beth Israel Hosp.
- HABERSACK, CHARLES ALEX., 832 E. 161st, until 10, 1 to 2, 7 to 8. Univ. City N. Y., 1891; Mem. Co. Soc.
- HABIRSHAW, JOHN, 250 W. 57th. Bell., N. Y., 1877; Mem. Co. Soc.; Acad. Med.
- HACKLEY, CHARLES E., 144 W. 44th, 8 to 9, 11.30 to 1. Univ. Pa., 1860; Mem. Co. Soc.; Phys. Mut. Aid Ass'n; Consult'g Phys. N. Y. and Trinity Hosps.
- HADDEN, ALEXANDER, 155 E. 51st, 8 to 9, 11.30 to 3, 6 to 7.30. Coll. P. & S., N. Y., 1859; Mem. Co. Soc.; State Med. Soc.; Acad. Med.; Soc. Relief Wids. & Orphs. Med. Men.
- HALL, EDWARDS, 17 E. 66th, 8 to 9, 3 to 5. Albany, 1844; Mem. Co. Soc.; Acad. Med.; Co. Med. Ass'n; Phys. Mut. Aid Ass'n.
- HALL, WILLIAM H., 129 E. 54th, 8 to 10, 7 to 10. Univ. City N. Y., 1858; Mem. Co. Soc.; Acad. Med.
- HALLOCK, LUTHER REEVE, 155 W. 129th, 9 to 11, 5 to 7. Univ. City N. Y., 1888; Mem. Co. Soc.; Harlem Med. Ass'n.
- HALLOCK, SILAS F., 136 E. 39th, until 10, 1 to 2, 5 to 8. Western Reserve Univ., Ohio, 1885; end. Bell., 1886; Mem. Co. Soc.; Acad. Med.; Co. Med. Ass'n; Med. Union.

- HALSEY, FRANK SPENCER, 123 W. 69th, 8 to 10, 6 to 7; Sundays, 8 to 10 only. Univ. City N. Y., 1885; Mem. Co. Soc.; Acad. Med.; Co. Med. Ass'n; West End Med. Soc.; Phys. Mut. Aid Ass'n.
- HALVES, F., 104 E. 81st, 10 to 12. Bell., N. Y., 1870; Mem. Co. Soc.; Ger. Med. Soc.
- HAMILTON, ALLEN McLANE, 20 E. 29th, 9 to 1. After Sept. 1st, 44 E. 29th. Coll. P. & S., N. Y., 1870; Mem. Co. Soc.; Acad. Med.; Med. & Surg. Soc.; Neurol. Soc.; Consult'g Phys. Hosp. Nervous Diseases and Hosp. Ruptured & Crippled.
- HAMMOND, GRAEME M., 58 W. 45th, 9 to 2. Univ. City N. Y., 1880; Mem. Co. Soc.; State Med. Soc.; Acad. Med.; Soc. Med. Jurisp.; Neurol. Soc.; Phys. Mut. Aid Ass'n.
- HANKS, HORACE TRACY, 766 Madison av., until 9, 11.30 to 2.30; by appointment Sunday. Albany, 1861; Mem. Co. Soc.; State Med. Soc.; Acad. Med.; Obstet. Soc.; Soc. Med. Jurisp.; Soc. Relief Wids. & Orphs. Med. Men; Phys. Mut. Aid Ass'n; Surg. Woman's Hosp.
- HARDENBERGH, D. B., 52 W. 35th, 12 to 1, 5 to 6. Coll. P. & S., N. Y., 1891; Mem. Co. Soc.; Ass't Surg. N. Y. Cancer Hosp.
- HARRIS, THOMAS J., 117 E. 40th, 9 to 12; Sundays, 5.30 to 7. Univ. Pa., 1889; Mem. Co. Soc.; Acad. Med.; Ass't Surg. Manhattan Eye & Ear Hosp.
- HARRISON, GEORGE TUCKER, 221 W. 23d, 10 to 12, 7 to 8. Univ. Va., 1856; Mem. Co. Soc.; Acad. Med.; Co. Med. Ass'n; Obstet. Soc.
- HARTMANN, JACOB, 254 W. 37th. St. Louis Med. Coll., 1875; Mem. Co. Soc.; Phys. Mut. Aid Ass'n.
- HASSLOCH, WILLIAM, 932 Second av., 8 to 9, 7 to 8. Wiesbaden, 1859; Mem. Co. Soc.; Ger. Med. Soc.; Phys. Mut. Aid Ass'n.
- HAUPT, LOUIS, 63 Rivington, 8 to 9, 1 to 2, 6 to 7. Univ. City N. Y., 1887; Mem. Co. Soc.; Ger. Med. Soc.; Phys. Mut. Aid Ass'n.
- HAVEN, FOSTER S., 143 W. 61st, 8 to 10, 1 to 2, 5 to 7. Coll. P. & S., N. Y., 1886; Mem. Co. Soc.
- HAWES, WALKER A., 745 Lexington av., 8 to 10, 2 to 3, 6 to 7. Univ. Va., 1866; Mem. Co. Soc.; Soc. Relief Wids. & Orphs. Med. Men; Phys. Mut. Aid Ass'n; Visit'g Phys. A. H. & W. H. Hosps.
- HAWLIK, HARRY W., 104 E. 8th, 9 to 10, 3 to 4, 7 to 8. Univ. City N. Y., 1890; Mem. Co. Soc.
- HAYDEN, JAMES RAYNOR, 107 W. 55th, 9 to 12. Coll. P. & S., N. Y., 1884; Mem. Co. Soc.; Acad. Med.; Soc. Alumni N. Y. Hosp.; Phys. Mut. Aid Ass'n; Visit'g Surg. City Hosp.
- HAYNES, IRVING S., 131 E. 86th, 8 to 10, 4 to 6. Univ. City N. Y., 1887; Mem. Co. Soc.; Soc. Alumni Bell. Hosp.; Metropolitan Med. Soc.; Phys. Mut. Aid Ass'n; Ass't Surg. Orthopedic Hosp.
- HAZEN, HENRY COMSTOCK, 734 Lexington av., 9 to 11, 6 to 7.30. Coll. P. & S., N. Y., 1891; Mem. Co. Soc.; Soc. Alumni Charity Hosp.
- HEACOCK, WILLARD AVERY, 139 W. 85th, 9 to 11, 5 to 6. Coll. P. & S., N. Y., 1892; Mem. Co. Soc.
- HEALEY, JOSEPH S., 2886 Bailey av., Kingsbridge, until 9.30, 6 to 8. Coll. P. & S., N. Y., 1890; Mem. Co. Soc.; Phys. Mut. Aid Ass'n; Visit'g Phys. Seton Hosp.
- HEDDEN, JESSE W., 147 E. 21st, 9 to 11, 5 to 7.30; Sundays, 1 to 2. Univ. City N. Y., 1887; Mem. Co. Soc.; Co. Med. Ass'n; Phys. Mut. Aid Ass'n.
- HEIMAN, HENRY, 220 E. 116th, 8 to 10, 1 to 2, 6 to 7. Coll. P. & S., N. Y., 1889; Mem. Co. Soc.; Ger. Med. Soc.; Harlem Med. Ass'n; Soc. Alumni Mt. Sinai Hosp.
- HEINEMAN, HENRY N., 62 W. 51st, 9 to 11.30, 5.30 to 6.30. Coll. P. & S., N. Y., 1874; Mem. Co. Soc.; Acad. Med.; Path. Soc.; Att'g Phys. Mt. Sinai Hosp.
- HEITZMANN, CHARLES, 39 W. 45th, 9 to 1. Vienna, 1859; Mem. Co. Soc.; Acad. Med.; Path. Soc.; Ger. Med. Soc.; Neurol. Soc.; Phys. Mut. Aid Ass'n.
- HEITZMANN, LOUIS, 110 E. 58th, 8 to 12, 5.30 to 7. Coll. P. & S., N. Y., 1885; Mem. Co. Soc.; Acad. Med.; Ger. Med. Soc.; Path. Soc.; Phys. Mut. Aid Ass'n.



- HELLENSTEIN, HERMAN, 710 E. 5th, 8 to 9, 2 to 3, 6 to 8. Univ. Buffalo, 1890; Mem. Co. Soc.; Ger. Med. Soc.
- HENNA, J. JULIO, 8 W. 40th, 1 to 2, 5 to 6; Sundays, 1 to 2 only. Coll. P. & S., N. Y., 1872; Mem. Co. Soc.; Acad. Med.; Co. Med. Ass'n; Soc. Med. Jurisp.; Soc. Relief Wids. & Orphs. Med. Men; Phys. Mut. Aid Ass'n; Consult'g Phys. French Hosp.
- HENNESSY, MARY E., 20 E. 29th, 9 to 1, 5 to 7. Woman's Med. Coll. of Pa., 1885; Mem. Co. Soc.
- HERMAN, HENRY, 627 Lexington av., 8 to 10, 5 to 7. Bell., N. Y., 1883; Mem. Co. Soc.; Soc. Alumni Bell. Hosp.; Phys. Mut. Aid Ass'n.
- HERRICK, EVERETT, 126 Madison av., 11 to 1. Jefferson, 1854; Mem. Co. Soc.; Acad. Med.; Soc. Relief Wids. & Orphs. Med. Men.
- HEUEL, EMIL, 352 Willis av. & 142d, telephone connection, 8.30 to 10, 5 to 7; Sundays by appointment. Univ. City N. Y., 1883; Mem. Co. Soc.; Acad. Med.; Harlem Med. Ass'n; Med. Union; Co. Med. Ass'n; Phys. Mut. Aid Ass'n; Visit'g Surg. St. Joseph's Hosp.
- HEUEL, FRANK, JR., 26 Irving pl., mornings by appointment only; afternoons, 4 to 6, Sundays excepted. Univ. City N. Y., 1875; Mem. Co. Soc.; Acad. Med.; Co. Med. Ass'n; Consult'g Surg. R. I. Hosps.
- HEYDECKER, HENRY R., Colonial Club, 72d & 10th av., 8 to 10, 1.30 to 2.30, 4 to 7.30. Harvard, 1889; end. Bell., 1889; Mem. Co. Soc.; Soc. Alumni Charity Hosp.; Harvard Med. Soc.
- HEYWOOD, GEORGE, 143 W. 34th, 9 to 11, 5.30 to 7; Sundays, 12 to 1. Harvard, 1887; Mem. Co. Soc.
- HILLIS, THOMAS J., 51 Charlton, 9 to 10, 1 to 2, 6 to 7.30; Sundays, 1 to 2 only. Coll. P. & S., N. Y., 1882; Mem. Co. Soc.; State Med. Soc.; Acad. Med.; Co. Med. Ass'n; Phys. Mut. Aid Ass'n.
- HILLS, ALFRED K., 669 Fifth av., 9 to 12. Hahnemann Med. Coll., Pa., 1870; Mem. Co. Soc.; Acad. Med.; Att'g Phys. Metropolitan Hosp.
- HILLS, ARTHUR T., 129 W. 81st, until 10.30, 6 to 7; 669 Fifth av., 1 to 2.30. Hom. Med. Coll., N. Y., 1875; Mem. Co. Soc.; Surg. Ward's Island Hosp.
- HIRONS, GARDNER, 152 W. 49th, 10 to 12, 7 to 8. Med. Coll. Ohio, 1882; end. Bell.; Mem. Co. Soc.; Acad. Med.; Obstet. Soc.; Co. Med. Ass'n.
- HITCHCOCK, CHARLES, 57 W. 36th, until 11. Coll. P. & S., N. Y., 1872; Mem. Co. Soc.; Co. Med. Ass'n; Phys. Mut. Aid Ass'n.
- HITCHCOCK, H. M., Mutual Reserve Building, Broadway & Duane. Coll. P. & S., N. Y., 1861; Mem. Co. Soc.
- HITCHCOCK, URBAN G., 51 W. 29th, 9 to 10.30, 4 to 5.30. Coll. P. & S., N. Y., 1869; Mem. Co. Soc.; Acad. Med.; Phys. Mut. Aid Ass'n; Surg. N. Y. Eye & Ear Infirmary, Throat Dep't.
- HOAG, WARD B., 117 W. 95th, until 10, 4 to 7, telephone 489 K. Bell., N. Y., 1892; Mem. Co. Soc.
- HOBBS, ANGIER BAILEY, 66 W. 38th, 9 to 10.30, 5 to 6.30. Coll. P. & S., N. Y., 1889; Mem. Co. Soc.
- HOCHHEIMER, EMANUEL, 224 E. 72d, 8 to 9, 1 to 2, 6 to 7.30. Univ. City N. Y., 1877; Mem. Co. Soc.; Co. Med. Ass'n; Phys. Mut. Aid Ass'n.
- HODGMAN, ABBOTT, 141 E. 38th, 8 to 10, 7 to 8. Univ. City N. Y., 1858; Mem. Co. Soc.; Acad. Med.; Co. Med. Ass'n; Phys. Mut. Aid Ass'n.
- HOEBER, EMIL W., 612 Lexington av., cor. 53d, 7 to 9, 3 to 4, 6.30 to 7.30; Sundays and holidays, 8 to 10. Univ. City N. Y., 1876; Mem. Co. Soc.; Ger. Med. Soc.; Neurol. Soc.
- HOFFMAN, CHARLES, 243 E. 86th, 7.30 to 9, 1 to 2, 6 to 7.30. Univ. City N. Y., 1882; Mem. Co. Soc.; Ger. Med. Soc.
- HOGAN, JAMES K., 140 Henry, 9 to 11, 2 to 4, 7 to 9. L. I. Coll. Hosp., 1888; Mem. Co. Soc.
- HOLCOMBE, WILLIAM FREDERIC, 54 E. 25th, 8 to 12.30, 6.30 to 7. Albany, 1850; Mem. Co. Soc.; Acad. Med.; Medico-Legal Soc.



- HOLDEN, T. N., 294 East Broadway, 9 to 10, 2 to 3, 7 to 8. Univ. City N. Y., 1880; Mem. Co. Soc.; Med. Union; Phys. Mut. Aid Ass'n.
- HOLDEN, WARD A., 37 W. 39th, 4.30 to 6.30; Sundays, 9 to 11. Med. Coll. Ohio, 1887; Mem. Co. Soc.; Otol. Soc.; Ass't Surg. Ophthalm. & Aural Inst.
- HOLGATE, THOMAS H., 206 W. 14th, 8 to 10, 6 to 8. Lic. Med. Soc. Greene Co., 1867; Bell., N. Y., 1869; Mem. Co. Soc.; Acad. Med.; Co. Med. Ass'n.
- HOLMES, GEO. W., 1491 Broadway, 9 to 9.30, 12 to 2, 6 to 7.30; res. Barrett House. Univ. Mich., 1873; Mem. Co. Soc.
- HOLMES, JOHN F., 844 E. 165th, until 9, 2 to 3, 7 to 8. Univ. City N. Y., 1875; Mem. Co. Soc.; Att'g Phys. St. Joseph's Hosp.
- HOLMES, MARTHA C., 75 W. 126th, 8 to 11, and by appointment. Woman's Med. Coll. Phila., 1886; Mem. Co. Soc.; Harlem Med. Ass'n.
- HOLT, EDGAR S., 33 W. 63d. Univ. City N. Y., 1884; Mem. Co. Soc.
- HOLT, L. EMMETT, 15 E. 54th, until 9, 1.30 to 3. Coll. P. & S., N. Y., 1880; Mem. Co. Soc.; Acad. Med.; Path. Soc.; Clin. Soc.; Phys. Mut. Aid Ass'n; Att'g Phys. Babies' and Nursery & Child's Hosps.; Consult'g Phys. Hosp. Ruptured & Crippled and N. Y. Infant Asylum.
- HONEGGER, OSCAR P., 171 E. 71st, 8 to 10, 2 to 3, 6 to 8; Sundays, 8 to 11. Heidelberg, 1879; end. Bell., 1881; Mem. Co. Soc.; Acad. Med.; Lenox Soc.; Phys. Mut. Aid Ass'n.
- HOOVER, FRANKLIN P., 262 W. 34th, 9 to 1, 5 to 7. Univ. Md., 1884; Mem. Co. Soc.; Co. Med. Ass'n.
- HOPE, GEORGE B., 34 W. 51st, 9 to 1, 7 to 8. Bell., N. Y., 1874; Mem. Co. Soc.; Soc. Alumni Bell. Hosp.; Phys. Mut. Aid Ass'n; Surg. Metropolitan Throat Hosp.
- HOPKINS, FRED. E., 226 E. 15th, 8 to 9.30, 5 to 6. Univ. City N. Y., 1884; Mem. Co. Soc.; Ass't Surg. Manhattan Eye & Ear Hosp. and N. Y. Eye & Ear Infirmary.
- HOPKINS, J. LOUIS, 233 W. 54th, 8 to 10, 1 to 2, 7 to 8. Univ. City N. Y., 1887; Mem. Co. Soc.; Acad. Med.; Co. Med. Ass'n; Phys. Mut. Aid Ass'n.
- HOPKINS, J. SWINBURNE, 52 W. 84th, 11 to 1, 6 to 8; Sundays, 12 to 1; 150 W. 11th, 9 to 10, 4 to 5; Saturdays, 8 to 9 p.m. Univ. City N. Y., 1882; Mem. Co. Soc.; Acad. Med.; Co. Med. Ass'n; Phys. Mut. Aid Ass'n.
- HORN, JOHN, 255 E. Broadway, 8 to 10, 6 to 7.30; Sundays, 8 to 10 only. Univ. City N. Y., 1885; Mem. Co. Soc.; Ger. Med. Soc.; Phys. Mut. Aid Ass'n.
- HORNER, RICHARD N. W. K., 104 W. 84th, 9 to 10, 12 to 1, 6 to 7.30. Univ. City N. Y., 1887; Mem. Co. Soc.
- HOTCHKISS, LUCIUS W., 49 W. 10th, 8.30 to 10, 5 to 6. Coll. P. & S., N. Y., 1884; Mem. Co. Soc.; Path. Soc.; Soc. Alumni Bell. Hosp.; Surg. Soc.; Phys. Mut. Aid Ass'n; Ass't Surg. Bell. and Roosevelt Hosps.; Att'g Surg. Colored Hosp.
- HOUGHTON, H. SEYMOUR, 301 W. 88th, until 10.30, 5 to 6. Bell., N. Y., 1886; Mem. Co. Soc.; Acad. Med.; Co. Med. Ass'n; Soc. Alumni Bell. Hosp.; Phys. Mut. Aid Ass'n.
- HUBBARD, SAMUEL T., 27 W. 9th, 8 to 10, 4 to 5. Coll. P. & S., N. Y., 1835; Mem. Co. Soc.; Acad. Med.; Co. Med. Ass'n; Soc. Relief Wids. & Orphs. Med. Men; Phys. Mut. Aid Ass'n.
- HUBBARD, WILLIAM N., 17 E. 38th, until 10.30, 5 to 7. Coll. P. & S., N. Y., 1886; Mem. Co. Soc.; Soc. Alumni Bell. Hosp.
- HUBBELL, MARVIN D., 108 E. 36th, 7 to 10 a.m., telephone 1228 R; 236 W. 136th, 4 to 7 p.m. Wednesdays. Bell., N. Y., 1890; Mem. Co. Soc.
- HUBER, FRANCIS, 113 E. Broadway, res. 209 E. 17th, 8 to 10, 6 to 7.30; Sundays, 8 to 10. Coll. P. & S., N. Y., 1877; Mem. Co. Soc.; Acad. Med.; Med. Union; Phys. Mut. Aid Ass'n.
- HUBER, JOSEPH, 113 E. Broadway, 8 to 10, 6 to 7.30; Sundays, 8 to 10. Coll. P. & S., N. Y., 1888; Mem. Co. Soc.
- HUDDLESTON, JOHN H., 25 W. 60th, until 9, 5 to 6. Harvard, 1891; Mem. Co. Soc.; Path. Soc.; Harvard Med. Soc.; Phys. Mut. Aid Ass'n; Visit'g Phys. A. H. and W. H. Hosps.

- HUDSON, WALTER G., 73 W. 131st, 8 to 12, 6 to 7; Sundays by appointment only. Univ. City N. Y., 1890; Mem. Co. Soc.; Path. Soc.; Harlem Med. Ass'n.
- HUGHES, HENRY G., S. S. Maasdam, Netherland Am. Nav. Co., Hoboken, N. J.; Univ. City N. Y., 1890; Mem. Co. Soc.
- HULL, JOSEPH J., 64 W. 35th, 10 to 12, 7 to 8. Univ. City N. Y., 1858; Mem. Co. Soc.; Acad. Med.; Path. Soc.; Phys. Mut. Aid Ass'n; Att'g Phys. Nursery & Child's Hosp.
- HUME, FREDERIC T., 82 E. 79th, retired. Coll. P. & S., N. Y., 1880; Mem. Co. Soc.
- HUME, WILLIAM A., 82 E. 79th, until 10.30, 2 to 3. Coll. P. & S., N. Y., 1880; Mem. Co. Soc.; Acad. Med.; Path. Soc.; Soc. Med. Jurisp.; Phys. Mut. Aid Ass'n.
- HUMPHREYS, GEORGE H., 23 E. 47th, 9 to 10.30. Jefferson, 1856; Mem. Co. Soc.; Acad. Med.; Att'g Phys. Trinity Hosp.
- HUNTER, ALEXANDER S., 32 E. 29th, 11 to 1, daily; Sundays, until 10 only and by appointment; res. Spuyten Duyvil. Univ. City N. Y., 1863; Mem. Co. Soc.; State Med. Soc.; Acad. Med.; Path. Soc.; Med. Union; Neurol. Soc.; Soc. Med. Jurisp.; Obstet. Soc.; Phys. Mut. Aid Ass'n.
- HUNTER, DWIGHT W., 233 Madison av., 9 to 1; N. Y. 23d. Coll. P. & S., N. Y., 1879; Mem. Co. Soc.; Acad. Med.; Ophthal. Soc.; Surg. N. Y. Eye & Ear Infirmary.
- HUNTINGTON, ABEL, 346 Broadway, 10 to 3. Univ. City N. Y., 1862; Mem. Co. Soc.
- HUSON, MARTHA B., 238 E. 86th, 3 to 4. Woman's Med. Coll., Pa., 1890; Mem. Co. Soc.
- HUSTACE, FRANCIS, 413 Madison av. Coll. P. & S., N. Y., 1874; Mem. Co. Soc.; Soc. Alumni Woman's Hosp.; Soc. Alumni Charity Hosp.
- HUTCHINSON, M. T., 44 W. 49th, 11 to 1, 5 to 6. Coll. P. & S., N. Y., 1889; Mem. Co. Soc.; Soc. Alumni N. Y. Hosp.
- HYDE, FREDERICK E., 20 W. 53d, retired. Bell., N. Y., 1874; Mem. Co. Soc.; Acad. Med.
- ILLOWAY, HENRY, 1138' Madison av., 10 to 1. Miami Med. Coll., Cincinnati, O., 1869; Mem. Co. Soc.
- IRWIN, JOHN ARTHUR, 14 W. 29th, 11.30 to 2, 5 to 6. M.D. Univ. Dublin; M.R.C.S. England; Lic. Coll. Phys., 1875; Mem. Co. Soc.; Acad. Med.; Soc. Med. Jurisp.
- JACKSON, CHARLES WARREN, 130 W. 81st, 9 to 11, 5 to 7. Univ. City N. Y., 1887; Mem. Co. Soc.; Soc. Alumni Bell. Hosp.; Co. Med. Ass'n.
- JACKSON, FRANK W., 12 W. 18th, 9 to 11. Coll. P. & S., N. Y., 1879; Mem. Co. Soc.; Acad. Med.; Path. Soc.; Clin. Soc.; Phys. Mut. Aid Ass'n; Ass't Phys. Bell. Hosp.
- JACKSON, GEORGE THOMAS, 14 E. 31st, 9 to 12, 5. Coll. P. & S., N. Y., 1878; Mem. Co. Soc.; State Med. Soc.; Acad. Med.; Dermatol. Soc.; Soc. Relief Wids. & Orphs. Med. Men; Visit'g Dermatologist R. I. Hosps.; Consult'g Dermatologist Presbyterian Hosp.
- JACKSON, MOSES JOSE, 125 E. 84th, 8 to 10, 5 to 7. Univ. City N. Y., 1892; Mem. Co. Soc.; Phys. Mut. Aid Ass'n.
- JACKSON, VICTOR HUGO, 240 Lenox av., 9 to 4. Univ. Mich., 1878; Mem. Co. Soc.; Acad. Med.; Harlem Med. Ass'n.
- JACOBI, ABRAHAM, 110 W. 34th, 8 to 11.30, except Sunday. Bonn, 1851; Mem. Co. Soc.; State Med. Soc.; Acad. Med.; Path. Soc.; Obstet. Soc.; Ger. Med. Soc.; Soc. Relief Wids. & Orphs. Med. Men; Phys. Mut. Aid Ass'n; Visit'g Phys. Bell. and German Hosps.; Consult'g Phys. Mt. Sinai, Skin & Cancer, Manhattan, Orthopedic, and St. John's Guild Hosps.
- JACOBI, MARY PUTNAM, 110 W. 34th, 10.30 to 12.30. Paris, 1871; Mem. Co. Soc.; Acad. Med.; Path. Soc.; Neurol. Soc.; Soc. Relief Wids. & Orphs. Med. Men; Visit'g Phys. N. Y. Infirmary.
- JACOBSON, WILLIAM, 152 E. 86th, 11 to 1, 5.30 to 7.30. Univ. City N. Y., 1893; Mem. Co. Soc.
- JACOBUS, ARTHUR M., 126 W. 48th, 8 to 9, 11 to 12, 5.30 to 7.30. Bell., N. Y., 1876; Mem. Co. Soc.; Acad. Med.; N. W. Med. & Surg. Soc.; Soc. Med. Jurisp.; Obstet. Soc.; Phys. Mut. Aid Ass'n.

- JACOBY, GEORGE W., 663 Madison av., 8 to 12. Bell., N. Y., 1876; Berlin, 1877; Mem. Co. Soc.; Acad. Med.; Ger. Med. Soc.; Neurol. Soc.; Phys. Mut. Aid Ass'n; Neurologist German Hosp.
- JAGGER, A. W., Lebanon Hosp., Westchester av. Univ. City N. Y., 1893; Mem. Co. Soc.
- JANEWAY, EDWARD G., 36 W. 40th, until 12. Coll. P. & S., N. Y., 1864; Mem. Co. Soc.; Acad. Med.; Path. Soc.; Co. Med. Ass'n; Visit'g Phys. Mt. Sinai Hosp.; Consult'g Phys. Presbyterian Bell., St. Vincent's, and French Hosps.
- JANEWAY, THOMAS T., 26 W. 17th, 9 to 11, 5 to 6. Coll. P. & S., N. Y., 1883; Mem. Co. Soc.
- JANINSKI, JOHN P., 227 E. 58th, 8 to 10, 5 to 7.30. Bell., N. Y., 1879; Mem. Co. Soc.
- JANVRIN, JOSEPH E., 191 Madison av., 11 to 1.30. Coll. P. & S., N. Y., 1864; Mem. Co. Soc.; Acad. Med.; Obstet. Soc.; Co. Med. Ass'n; Phys. Mut. Aid Ass'n; Gynecologist Skin & Cancer Hosp.; Consult'g Surg. St. Elizabeth's Hosp.
- JARVIS, WILLIAM C., 142 Madison av., 9 to 1, Sundays excepted. Univ. Md., 1872; Mem. Co. Soc.; Acad. Med.; Consult'g Phys. City (Charity) Hosp.
- JAY, JOHN C., 54 W. 47th, 8 to 10.30, 5.30 to 7.30. Coll. P. & S., N. Y., 1865; Mem. Co. Soc.; Phys. Mut. Aid Ass'n.
- JEFFREY, ALEXANDER McL., 133 E. 39th, 9 to 10.30, 6 to 8; Sundays, 1 to 3 only. Univ. City N. Y., 1886; Mem. Co. Soc.; Phys. Mut. Aid Ass'n.
- JENNINGS, DAVID D., 333 E. 20th, 8 to 10, 6 to 7.30. Univ. City N. Y., 1886; Mem. Co. Soc.; State Med. Soc.; Soc. Alumni Bell. Hosp.; Phys. Mut. Aid Ass'n.
- JEWETT, CHARLES TAYLOR, 162 W. 22d, 9 to 10, 7 to 8. Coll. P. & S., N. Y., 1868; Mem. Co. Soc.; Phys. Mut. Aid Ass'n.
- JOHNSON, WILLIAM HENRY, 119 W. 26th, until 12, 2 to 4, 5 to 7. Univ. Pa., 1885; Mem. Co. Soc.; Phys. Mut. Aid Ass'n.
- JOHNSTON, GEORGE W., 1667 Second av., until 12. Univ. City N. Y., 1864; Mem. Co. Soc.
- JOHNSTON, JAMES C., 103 W. 77th, 9 to 11, 4.30 to 6. Univ. City N. Y., 1892; Mem. Co. Soc.; Ass't Phys. N. Y. Hosp., Skin & Ven. Dept.
- JOLLIFFE, JAS. H., 105 W. 86th, until 10, 1 to 3. Coll. P. & S., Ont., 1884; R. C. P. Edinburgh, 1884; Mem. Co. Soc.; Acad. Med.
- JONES, CHARLES DIXON, 1476 Lexington av., 9 to 10, 5 to 7. Coll. P. & S., N. Y., 1883; Mem. Co. Soc.
- JONES, ISRAEL C., Med. Supt. Home for Incurables, Fordham, 182d & Third av., until 10. Miami Med. Coll., Ohio, 1873; Mem. Co. Soc.; Acad. Med.; Harlem Med. Ass'n; Phys. Mut. Aid Ass'n.
- JONES, S. BEACH, 28 W. 32d, 8.30 to 9, 12 to 2. Coll. P. & S., N. Y., 1872; Mem. Co. Soc.
- JONES, S. SEABURY, 20 E. 63d, 8 to 10, 2 to 3, 6 to 7.30. Univ. City N. Y., 1869; Mem. Co. Soc.; Acad. Med.; Path. Soc.; Soc. Relief Wids. & Orphs. Med. Men; Phys. Mut. Aid Ass'n; Consult'g Phys. W. H. & A. H. Hosps.
- JUDSON, ADONIRAM B., The Madison, 25 Madison av., 11 to 12. Coll. P. & S., N. Y., 1868; Mem. Co. Soc.; Acad. Med.; Path. Soc.; Soc. Relief Wids. & Orphs. Med. Men; Phys. Mut. Aid Ass'n.
- JUNOR, KENNETH FRANK, 160 W. 29th. Univ. City N. Y., 1886; Mem. Co. Soc.; Acad. Med.; Micros. Soc.
- KAKELS, MOSES S., 243 E. 49th, 8 to 10, 5.30 to 7.30. Coll. P. & S., N. Y., 1884; Mem. Co. Soc.; Acad. Med.; Metropolitan Med. Soc.; Phys. Mut. Aid Ass'n.
- KALISH, RICHARD, 50 W. 36th, 12 to 2 p.m.; mornings by appointment only. Bell., N. Y., 1875; Mem. Co. Soc.; Acad. Med.; Soc. Alumni Bell. Hosp.; Phys. Mut. Aid Ass'n; Visit'g Surg. City (Charity) Hosp.
- KAMMERER, FRED., 667 Madison av., 10 to 12. Freiburg, 1880; Mem. Co. Soc.; Acad. Med.; Ger. Med. Soc.; Surg. Soc.; Surg. German and St. Francis Hosps.
- KANTROVITZ, ADOLPH, 120 Rivington, 7 to 8, 2 to 4, 7 to 8. Warsaw, 1862; Mem. Co. Soc.



- KATZENBACH, W. H., 22 W. 45th, 11 to 1, 5 to 6. Bell., N. Y., 1871; Mem. Co. Soc.; Acad. Med.; Clin. Soc.; Soc. Alumni Bell. Hosp.; Phys. Mut. Aid Ass'n.
- KATZENBERG, MEYER. 134 E. 82d, 8 to 10, 1 to 2, 5 to 7.30; Sundays, 8 to 11. Coll. P. & S., N. Y., 1885; Mem. Co. Soc.
- KATZENMAYER, GUIDO, 625 Lexington av., 8 to 9, 2 to 3, 6 to 8. Bell., N. Y., 1883; Mem. Co. Soc.; Co. Med. Ass'n; Ger. Med. Soc.
- KEANE, THADDEUS J., 53 W. 16th, 1 to 3. Univ. City N. Y., 1883; Mem. Co. Soc.; Phys. Mut. Aid Ass'n; Visit'g Surg. Columbus Hosp.
- KEARNEY, T. J., 136 E. 29th, 10 to 12, 6 to 8. Bell., N. Y., 1874; Mem. Co. Soc.; Acad. Med.
- KELLY, THOMAS. 357 W. 57th, 8 to 9.30, 2 to 4, 6 to 8. Univ. City N. Y., 1884; Mem. Co. Soc.; Phys. Mut. Aid Ass'n.
- KELLY, JAMES E., 16 E. 29th, 9 to 12, 6 to 7.30; Sundays until 12. Dublin, 1868; Mem. Co. Soc.; Acad. Med.; Phys. Mut. Aid Ass'n; Consult'g Surg. French Hosp.; Visit'g Surg. City (Charity) and Gouverneur Hosps.
- KELSEY, CHARLES B., 25 Madison av., 9 to 12. Coll. P. & S., N. Y., 1873; Mem. Co. Soc.; Acad. Med.; Clin. Soc.; Phys. Mut. Aid Ass'n.
- KEMP, J. T., 225 E. 72d, 8 to 9, 1 to 2, 6 to 7.30. Bell., N. Y., 1889; Mem. Co. Soc.
- KEMP, ROBERT COLEMAN, The Kensington, 449 Park av., 8 to 10, 5 to 7. Coll. P. & S., N. Y., 1889; Mem. Co. Soc.; Phys. Mut. Aid Ass'n.
- KENNEDY, JOHN M., 163 W. 97th, 8 to 10, 1 to 2, 6 to 8. Coll. P. & S., N. Y., 1887; Mem. Co. Soc.; Soc. Alumni Charity Hosp.; West End Med. Soc.; Phys. Mut. Aid Ass'n.
- KENNEDY, JOHN T., 107 E. 29th, until 10, 2 to 4, 7 to 8. Coll. P. & S., N. Y., 1861; Mem. Co. Soc.; Co. Med. Ass'n; Soc. Alumni N. Y. Hosp.
- KERR, GEO. W., 77 W. 50th, until 11, 3 to 4, 7 to 8. Bell., N. Y., 1883; Mem. Co. Soc.; Neurol. Soc.; Soc. Med. Jurisp.
- KESSLER, ADOLPH, 644 Lexington av., 8 to 10, 3 to 5; Sundays, 8 to 10. Berlin, 1855; Mem. Co. Soc.; Medico-Legal Soc.; Ger. Med. Soc.; Co. Med. Ass'n; Phys. Mut. Aid Ass'n.
- KEUNE, THEODORE. 70 W. 120th, 8 to 10.30, 1 to 2, 6 to 8. Coll. P. & S., N. Y., 1878; Mem. Co. Soc.; Soc. Med. Jurisp.
- KEYES, EDWARD L., 109 E. 34th, 9 to 1, except Sundays. Univ. City N. Y., 1866; Mem. Co. Soc.; Acad. Med.; Dermatol. Soc.; Med. & Surg. Soc.; Visit'g Surg. St. Elizabeth's Hosp.; Consult'g Surg. Bell., City (Charity), and Skin & Cancer Hosps.
- KIEFER, LOUIS F., 441 W. 57th, 9 to 11, 6 to 7; Sundays, 9 to 12. Coll. P. & S., N. Y., 1886; Mem. Co. Soc.
- KILHAM, ELEANOR R., 3 Livingston pl., 11 to 1. Woman's Med. Coll., N. Y. Infirmary, 1883; Mem. Co. Soc.; Path. Soc.
- KILIANI, OTTO G. T., 133 E. 57th, 10 to 12, 6; Sundays, 10 to 12 only. Halle, 1888; Mem. Co. Soc.; Ger. Med. Soc.; Phys. Mut. Aid Ass'n.
- KIMBALL, REUEL B., 24 E. 41st, until 10, 2 to 3. Coll. P. & S., N. Y., 1880; Mem. Co. Soc.; Acad. Med.; Ass't Phys. Babies' Hosp.
- KINCH, CHARLES A., 285 W. 70th, 8 to 9, 11 to 12, 5 to 7. Coll. P. & S., N. Y., 1873; Mem. Co. Soc.; West End Med. Soc.; Phys. Mut. Aid Ass'n.
- KING, DAVID F., 651 Lexington av., 8 to 10, 1 to 2, 6 to 8; Sundays, 9 to 10, 1 to 2. Coll. P. & S., N. Y., 1874; Mem. Co. Soc.; Soc. Med. Jurisp.
- KING, FERDINAND, 149 W. 66th, until 10, after 5. Coll. P. & S., Baltimore, Md., 1874; Mem. Co. Soc.
- KINNICUTT, FRANCIS P., 42 W. 37th, 11.30 to 1. Coll. P. & S., N. Y., 1871; Mem. Co. Soc.; Acad. Med.; Neurol. Soc.; Pract.'s Soc.; Med. & Surg. Soc.; Soc. Relief Wids. & Orphs. Med. Men; Phys. Mut. Aid Ass'n; Att'g Phys. St. Luke's, N. Y., Cancer, and Presbyterian Hosps.; Consult'g Phys. Babies' Hosp.
- KIP, ISAAC L., 448 Fifth av. N. Y. Univ., 1854; Mem. Co. Soc.



- KLETSCH, GUSTAV A.**, 34 E. 60th, 11 to 1, 6 to 7. Bell., N. Y., 1882; Mem. Co. Soc.; Acad. Med.; Ger. Med. Soc.; Obstet. Soc.; Phys. Mut. Aid Ass'n; Ass't Surg. Woman's Hosp.
- KLOTZ, HERMANN G.**, 42 E. 22d, 8 to 11, 5 to 6; Wednesdays, until 8; Sundays, 10 to 12. Leipzig, 1868; Mem. Co. Soc.; Acad. Med.; Soc. Relief Wids. & Orphs. Med. Men; Ger. Med. Soc.; Dermatol. Soc.; Phys. Mut. Aid Ass'n; Consult'g Surg. German Hosp.
- KNAPP, HERMAN**, 26 W. 40th, 8 to 12. Giessen, 1854; Mem. Co. Soc.; State Med. Soc.; Acad. Med.; Path. Soc.; Ger. Med. Soc.; Surg. Ophthal. & Aural Inst.
- KNAPP, JOHN B.**, 62 W. 51st, 8 to 11, 6.30 to 7.30. Coll. P. & S., N. Y., 1875; Mem. Co. Soc.; Acad. Med.; Path. Soc.
- KNICKERBOCKER, GEORGE S.**, 145 W. 128th, until 10, 1 to 2, 6 to 7.30. Coll. P. & S., N. Y., 1876; Mem. Co. Soc.; Harlem Med. Ass'n; Att'g Phys. Manhattan Hosp.
- KNIGHT, CHARLES H.**, 20 W. 31st, 7 to 12, 5 to 7. Coll. P. & S., N. Y., 1874; Mem. Co. Soc.; Acad. Med.; Path. Soc.; Hosp. Graduates Club; Soc. Relief Wids. & Orphs. Med. Men; Phys. Mut. Aid Ass'n; Surg. Manhattan Eye & Ear Hosp., Throat Dept.
- KNIPE, GEORGE**, 353 W. 24th, 8 to 10, 1 to 2, 5 to 7.30. Coll. P. & S., N. Y., 1885; Mem. Co. Soc.; State Med. Soc.; Acad. Med.; Co. Med. Ass'n; Phys. Mut. Aid Ass'n.
- KNOWLES, ROLLIN HENRY**, 110 W. 129th, 9 to 12, 5 to 8; Sundays by appointment. Starling Med. Coll., Columbus, Ohio, 1881; Mem. Co. Soc.; Phys. Mut. Aid Ass'n.
- KOEHLER, AUGUST**, 215 E. 19th, 8 to 9.30, 6 to 8. Erlangen, 1847; Mem. Co. Soc.; Path. Soc.; Ger. Med. Soc.
- KOEMPEL, R. A.**, 299 Broome, 7 to 9, 12 to 1, 6 to 7; Sundays, 8 to 10. Univ. City N. Y., 1887; Mem. Co. Soc.
- KOESTER, HENRY F.**, 233 E. 85th, until 9.30, 12 to 2, 5.30 to 7.30. Bell., N. Y., 1891; Mem. Co. Soc.; Co. Med. Ass'n; Phys. Mut. Aid Ass'n.
- KOLES, HENRY M.**, 1402 Lexington av., until 10, 5 to 7. Bell., N. Y., 1892; Mem. Co. Soc.
- KOLLER, CARL**, 715 Madison av., 9 to 12, 5 to 6; Sundays, 10 to 12. Vienna, 1882; Mem. Co. Soc.; Ger. Med. Soc.
- KOPLIK, HENRY**, 175 E. 70th, 8 to 10, 6 to 7. Coll. P. & S., N. Y., 1881; Mem. Co. Soc.; Acad. Med.; Soc. Alumni Bell. Hosp.; Ass't Phys. Mt. Sinai Hosp.
- KRAFT, FREDERIC DE**, 242 W. 42d, 10 to 11, 6 to 8. Jefferson, 1883; Mem. Co. Soc.; Soc. Med. Jurisp.
- KREMER, CARL F.**, 112 E. 57th, 8 to 9.30, 2 to 3, except Sundays. Greifswald, 1867; Mem. Co. Soc.; Acad. Med.; Ger. Med. Soc.; Phys. Mut. Aid Ass'n; Att'g Surg. German Hosp.
- KROLLPFEIFFER, HENRY**, 48 St. Mark's pl., 8 to 9, 2 to 3, 6 to 7; Sundays, 8 to 10. Coll. P. & S., N. Y., 1875; Mem. Co. Soc.; Acad. Med.; Ger. Med. Soc.; Phys. Mut. Aid Ass'n.
- KRUG, FLORIAN**, 13 E. 41st, 10 to 12. Univ. Freiburg, 1882; Mem. Co. Soc.; Acad. Med.; Ger. Med. Soc.; Obstet. Soc.; Phys. Mut. Aid Ass'n; Visit'g Gynecologist German Hosp.
- KUDLICH, HERMAN F.**, 56 W. 17th, 7 to 9, 1 to 2, 6 to 8. Vienna, 1868; Mem. Co. Soc.; Phys. Mut. Aid Ass'n.
- LABADIE, FERREOL T.**, Central Park West and 97th, 7 to 7. Bordeaux, France, 1884; Mem. Co. Soc.
- LADD, JEDEDIAH**, 232 E. 23d, 9 to 11, 1 to 2, 6 to 8; Sundays, 11 to 12 only. Univ. Vermont, 1877; Mem. Co. Soc.
- LADINSKI, LOUIS J.**, 242 E. B'way, 9 to 11, 5.20 to 6.30. Coll. P. & S., N. Y., 1887; Mem. Co. Soc.; Acad. Med.; Metropolitan Med. Soc.; Soc. Alumni Mt Sinai Hosp.; Phys. Mut. Aid Ass'n.
- LAMBERT, EDWARD W.**, 2 E. 37th, Coll. P. & S., N. Y., 1857; Mem. Co. Soc.; Acad. Med.; Path. Soc.; Med. & Surg. Soc.; Soc. Relief Wids. & Orphs. Med. Men.
- LAMBERT, WALTER EYRE**, 30 W. 33d, 9 to 12. Edinburgh, 1884; Mem. Co. Soc.; Ophthal. Soc.; Ass't Surg. N. Y. Eye & Ear Infirmary.

- LANDESMANN, M., 732 E. 5th, 8 to 10, 1 to 2, 6 to 8. Univ. City N. Y., 1893; Mem. Co. Soc.
- LANDSMAN, SAMUEL M., 64 E. 3d, 8 to 9, 2 to 3, 6 to 8. Coll. P. & S., N. Y., 1889; Mem. Co. Soc.; Co. Med. Ass'n; Ger. Med. Soc.; Ass't Surg. R. I. Hosps.
- LANGE, FRED, 130 E. 61st, 10 to 12, Mondays, Wednesdays, Thursdays, and Saturdays. Königsberg, 1872; Mem. Co. Soc.; Path. Soc.; Surg. Soc.; Ger. Med. Soc.
- LANGMANN, GUSTAV, 121 W. 57th, 8 to 9, 1 to 2; Sundays, 9 to 10. Greifswald, 1865; Mem. Co. Soc.; Acad. Med.; Ger. Med. Soc.; Phys. Mut. Aid Ass'n.
- LAPOWSKI, BOLESŁAW, 122 E. 59th, 9 to 1, 5 to 7. Warsaw, Poland, 1885; Mem. Co. Soc.; Ger. Med. Soc.; Harlem Med. Soc.
- LATHAM, JAMES R., 126 W. 11th, 8 to 10, 1 to 2, 6 to 8. Univ. City N. Y., 1879; Mem. Co. Soc.; Acad. Med.
- LAW, JAMES, 64 E. 123d, 8 to 10, 5 to 7. Univ. City N. Y., 1891; Mem. Co. Soc.; Harlem Med. Ass'n; Phys. Mut. Aid Ass'n.
- LEALE, CHARLES A., 604 Madison av., 8 to 11 daily; also, Wednesday, 6 to 8 p.m. Bell., N. Y., 1865; Mem. Co. Soc.; Acad. Med.; Path. Soc.; Co. Med. Ass'n; N. W. Med. & Surg. Soc.; Neurol. Soc.; Soc. Med. Jurisp.; Soc. Relief Wids. & Orphs. Med. Men; Phys. Mut. Aid Ass'n; Consult'g Surg. St. John's Guild Hosp.
- LE BOUTILLIER, WILLIAM G., 49 W. 50th, 8.30 to 10 5 to 6. Coll. P. & S., N. Y., 1883; Mem. Co. Soc.; Acad. Med.; Path. Soc.
- LEDERMAN, M. D., 1029 Park av., 9 to 12, 5 to 7. Univ. Pa., 1889; Mem. Co. Soc.; Metropolitan Med. Soc.; Ass't Surg. Manhattan Eye & Ear Hosp.
- LE FEVRE, EGBERT, 161 W. 23d, 12 to 2, 5.30 to 6.30; res. 151 W. 23d; Univ. City N. Y., 1883; Mem. Co. Soc.; Acad. Med.; Soc. Alumni Bell. Hosp.; Path. Soc.
- LEFFERTS, GEORGE M., 6 W. 33d, 9 to 1. Coll. P. & S., N. Y., 1870; Mem. Co. Soc.; Acad. Med.; Consult'g Surg. St. Luke's and Skin & Cancer Hosps.
- LEFKOVICS, BARTHOLOMEUS, 9 Clinton, 8 to 9, 2 to 3, 6 to 8. Budapest, 1886; Mem. Co. Soc.
- LEGGETT, ELLEN C., 303 E. 18th, 10 to 1, Mondays, Wednesdays, and Fridays. Woman's Med. Coll. N. Y. Infirmary, 1873; Mem. Co. Soc.
- LELLMAN, CARL H., 71 E. 55th, 8 to 9.30, 3 to 4 Göttingen. 1854; Mem. Co. Soc.; Phys. Mut. Aid Ass'n; Visiting Phys. German and St. Francis Hosps.
- LEO, S. NEWTON, 103 W. 55th. Bell., N. Y., 1869; Mem. Co. Soc.; Acad. Med.; Soc. Med. Jurisp; N. W. Med. & Surg. Soc.; Phys. Mut. Aid Ass'n.
- LÉON, ALEXIS MARCY, 81 E. 56th, 8 to 9.30, 2 to 3, 6 to 7.30. Coll. P. & S., N. Y., 1878; Mem. Co. Soc.; Manhattan Med. & Surg. Soc.; Soc. Alumni Charity Hosp
- LEONARD, GEORGE WILLIAM, The Del Monte, 102 W. 75th, 8 to 10, 5 to 7; Sundays, 9 to 11. Univ. City N. Y., 1879; Mem. Co. Soc.; Acad. Med; West End Med. Soc.; Soc. Alumni N. Y. Hosp.; Hosp. Graduates Club; Phys. Mut. Aid Ass'n.
- LEONARD, Z. L., 326 E. 116th, 8 to 10, 1 to 2, 6 to 7. Univ. City N. Y., 1880; Mem. Co. Soc.; Harlem Med. Ass'n; Co. Med. Ass'n; Ass't Surg. N. Y. Eye & Ear Infirmary.
- LESSER, A MONA, 72 E. 61st, 12 to 3; Sundays, 11 to 12. Univ. City N. Y., 1886; Mem. Co. Soc.; Acad. Med.; Phys. Mut. Aid Ass'n.
- LESZYNSKY, WILLIAM M., 61 E. 75th, 9 to 12. Univ. City N. Y., 1878; Mem. Co. Soc.; Acad. Med.; Neurol. Soc.; Metropolitan Med. Soc.
- LEUCHS, JOHN, 628 E. 145th, 8 to 9, 1 to 3, 6 to 8. Bell., N. Y., 1892; Mem. Co. Soc.
- LEVINGS, ALLEN, 1700 Broadway, 1 to 3, 5 to 7. Univ. City N. Y., 1883; Mem. Co. Soc.
- LEVEISEUR, FREDERICK J., Hoffman Arms, 640 Madison av., 8 to 12, 5.30 to 6.30. Göttingen, 1884; Mem. Co. Soc.; Acad. Med.; Ger. Med. Soc.; Metropolitan Med. Soc.; Manhattan Med. & Surg. Soc.; Soc. Dermatol. & Genito-Urinary Surg.; Visit'g Dermatologist R. I. Hosps.

- LEWI, MAURICE J., 78 W. 82d. 8 to 10, 1 to 2, 5 to 7. Albany Med Coll., 1877; Mem. Co. Soc.; State Med. Soc
- LEWINTHAL, DAVID CLARENCE, 154 Henry, 9 to 11, 5 to 7. Coll. P. & S., N. Y., 1889; Mem. Co. Soc.; Co. Med. Ass'n.
- LEWIS, AMOS C., Fordham Heights. Cin. Coll. Med. & Surg., 1871; Mem. Co. Soc.; Medico-Legal Soc.; Phys. Mut. Aid Ass'n.
- LEWIS, CHARLES HENRY, 18 W. 61st, until 11, 5 to 7. Bell., N. Y., 1884; Mem. Co. Soc.; Acad. Med.; Phys. Mut. Aid Ass'n; Visit'g Phys. Columbus Hosp.
- LEWIS, DANIEL, 249 Madison av., near 38th, 9 to 12 and by appointment. Coll. P. & S., N. Y., 1871; Mem. Co. Soc.; State Med. Soc.; Acad. Med.; Path. Soc.; Dermatol. Soc.; Soc. Relief Wids. & Orphs. Med. Men; Phys. Mut. Aid Ass'n; Surg. N. Y. Skin & Cancer Hosp.
- LEWIS, FRANK N., 127 Madison av., 9 to 1, 7 to 8. Univ. Vermont, 1882; Mem. Co. Soc.; Acad. Med.; Ophthalm. Soc.; Surg. Manhattan Eye & Ear. Hosp.
- LEYTON, ALBERT HENRY, The Rutland, 256 W. 57th, 9 to 10, 5 to 6. Coll. P. & S., N. Y., 1887; Mem. Co. Soc.; Soc. Alumni Bell. Hosp.
- LIAUTARD, ALEXANDER F., 62 W. 85th, 8 to 10 Univ. City N. Y., 1865; Mem. Co. Soc.; Path. Soc.; Phys. Mut. Aid Ass'n.
- LIEBENAU, CHARLES, 1143 Washington av., until 9, 1 to 2, 7 to 8. Bell., N. Y., 1881; Mem. Co. Soc.
- LIEBERMANN, J. MONROE, 309 E. 4th, until 10, 2 to 3, 6 to 7.30. Univ. City N. Y., 1889; Mem. Co. Soc.
- LIEBIG, ANTON, 111 E. 12th. Bell., N. Y., 1887; Mem. Co. Soc.
- LIELL, EDWARD NICHOLAS, 109 W. 84th, 12.30 to 2, 6 to 8. Bell., N. Y., 1884; Mem. Co. Soc.; State Med. Soc.
- LILIENTHAL, HOWARD, 33 E. 31st, 8 to 9.30, 5 to 6.30, except Sundays. Harvard, 1886; Mem. Co. Soc.; Acad. Med.; Harvard Med. Soc.; Soc. Alumni Mt. Sinai Hosp.; Ass't Surg. Mt. Sinai Hosp.
- LINCOLN, RUFUS P., 22 W. 31st, 9 to 12, 4.30 to 5. Harvard, 1868; Mem. Co. Soc.; Acad. Med.; Path. Soc.; Neurol. Soc.
- LINDSEY, B. ABBOTT, 136 W. 44th, 11 to 1, 6 to 8. Coll. P. & S., N. Y., 1881; Mem. Co. Soc.; Co. Med. Ass'n.
- LIPPERT, FRIEDA E., 45 W. 55th, 10 to 1, 5 to 7. Woman's Med. Coll. Pa., 1889; Mem. Co. Soc.; Ass't Surg. Post-Graduate and Orthopedic Hosps.
- LIVELY, WILLIAM M., 223 W. 30th, telephone 1230 R; 9 to 11, 2 to 4, 6 to 8; Sundays, 10 to 11, 1 to 2 only. L. I. Coll. Hosp., 1879; Mem. Co. Soc.; Phys. Mut. Aid Ass'n.
- LIVERMORE, FRANK, 309 Mulberry. Paris, 1868; Mem. Co. Soc.
- LLOYD, SAMUEL, 24 W. 50th, 8 to 11.30; Mondays, 11 to 1. Univ. Vt., 1884; Coll. P. & S., N. Y., 1885; Mem. Co. Soc.; State Med. Soc.; Acad. Med.; Lenox Med. & Surg. Soc.; Visit'g Surg. R. I. Hosps.; Surg.-in-Chief Lebanon Hosp.
- LOCKWOOD, CHARLES E., 34 W. 38th, 9 to 10.2, 5 to 6; Sundays, 10 to 11. Coll. P. & S., N. Y., 1868; Mem. Co. Soc.; Acad. Med.
- LOCKWOOD, GEORGE ROE, 44 W. 49th, 9 to 11. Coll. P. & S., N. Y., 1884; Mem. Co. Soc.; Acad. Med.; Path. Soc.; Clin. Soc.; Phys. Mut. Aid Ass'n; Pathologist French Hosp.; Att'g Phys. Colored Hosp.
- LOEBINGER, HUGO J., 1048 Lexington av., 9 to 11, 5 to 7; Sundays, 10 to 12. Erlangen, 1887; Mem. Co. Soc.; Co. Med. Ass'n.
- LOEWENTHAL, HERMAN, 127 E. 84th, 9 to 11, 7 to 8. Berlin, 1860; Mem. Co. Soc.; Ger. Med. Soc.; Soc. Relief Wids. & Orphs. Med. Men; Phys. Mut. Aid Ass'n.
- LONG, LAWSON A., 44 W. 28th. Berkshire, 1847; Mem. Co. Soc.
- LOOMIS, ALFRED L., 19 W. 34th, 9 to 12. Coll. P. & S., 1852; Mem. Co. Soc.; State Med. Soc.; Acad. Med.; Path. Soc.; Visit'g Phys. Bell. Hosp.; Consult'g Phys. City (Charity) and Mt. Sinai Hosps., and Hosp. Ruptured & Crippled.
- LOOMIS, H. P., 58 E. 34th, 9 to 10.30, 5 to 6.30 Monday evenings. Univ. City N. Y., 1883; Mem. Co. Soc.; State Med. Soc.; Acad. Med.; Path. Soc.; Soc. Alumni Bell. Hosp.; Visit'g Phys. Bell. and Gouverneur Hosps.



- LORENZE, EDWARD J., 1658 Lexington av., 8 to 9, 5 to 7; Sundays, 9 to 12. Univ. City N. Y., 1886; Mem. Co. Soc.; Soc. Alumni Bell. Hosp.; Metropolitan Med. Soc.; Co. Med. Ass'n.
- LOWENBEIN, EDWARD, 147 Ave. B, 8 to 9.30, 2 to 3, 7 to 8.30. Univ. City N. Y., 1892; Mem. Co. Soc.; Ger. Med. Soc.
- LUDDEN, JAMES M., 312 W. 123d, 8 to 10, 1 to 2, 5.30 to 7.30. Bell., N. Y., 1889; Mem. Co. Soc.; Harlem Med. Ass'n.
- LUMBARD, JOSEPH EDWARD, 1975 Seventh av., near 119th, 8 to 10, 6 to 7.30. Univ. Vt., 1889; Mem. Co. Soc.; Harlem Med. Ass'n.
- LUSK, THURSTON G., 243 E. 34th. Bell., N. Y., 1893; Mem. Co. Soc.
- LUSK, WILLIAM T., 47 E. 34th, 12 to 2. Bell., N. Y., 1864; Mem. Co. Soc.; Acad. Med.; Obstet. Soc.; Soc. Relief Wids. & Orphs. Med. Men; Co. Med. Ass'n; Phys. Mut. Aid Ass'n; Visit'g Phys. Bell., Emergency, and St. Vincent's Hosps.; Consult'g Surg. Maternity, Skin & Cancer Hosps., and N. Y. Foundling Asylum.
- LUSTGARTEN, SIGMUND, 15 E. 62d, 8 to 11, 5.30 to 6.30; Sundays, 10 to 12. Vienna, 1881; Mem. Co. Soc.; Dermatol. Soc.; Ger. Med. Soc.; Metropolitan Med. Soc.; Consult'g Dermatologist Mt. Sinai Hosp.
- LYLE, ALEXANDER, 117 E. 81st, 12 to 1, 6 to 7.30; Sundays, 1 to 2 only. Univ. City N. Y., 1888; Mem. Co. Soc.; Lenox Med. Soc.; Soc. Alumni City (Charity) Hosp.
- LYMAN, JAMES WALTER, 424 W. 34th, 2 to 4, 7 to 8, except Thursdays; Sundays, 2 to 3 only. Coll. P. & S., N. Y., 1881; Mem. Co. Soc.; Phys. Mut. Aid Ass'n.
- LYNCH, P. J., 216 E. 13th, 9 to 11, 7 to 9. Univ. City N. Y., 1887; Mem. Co. Soc.; Acad. Med.; Co. Med. Ass'n; Med. Union; Phys. Mut. Aid Ass'n.
- LYNDE, GEORGE S., 636 Lexington av., until 9, 5 to 7.30. Coll. P. & S., N. Y., 1887; Mem. Co. Soc.; Path. Soc.; Phys. Mut. Aid Ass'n.
- LYON, JONATHAN F., 231 E. 116th, 8 to 10, 2 to 3, 6 to 8. Heidelberg, 1880; Mem. Co. Soc.; Ger. Med. Soc.; Harlem Med. Ass'n; Phys. Mut. Aid Ass'n.
- LYON, SAMUEL K., 312 Second av., until 9.30, 4 to 7. Coll. P. & S., N. Y., 1866; Mem. Co. Soc.; Acad. Med.; Co. Med. Ass'n; Phys. Mut. Aid Ass'n.
- LYONS, D. STANLEY, 223 E. 30th, until 10, 12.30 to 2, after 5. Coll. P. & S., N. Y., 1876; Mem. Co. Soc.
- LYONS, FREDERICK A., 50 E. 63d, 9 to 10, 1 to 2. Coll. P. & S., N. Y., 1876; Mem. Co. Soc.; Acad. Med.
- McBURNEY, CHARLES, 28 W. 37th, 8.30 to 11. Coll. P. & S., N. Y., 1870; Mem. Co. Soc.; Path. Soc.; Co. Med. Ass'n; Surg. Soc.; Med. & Surg. Soc.; Roman Med. Soc.; Phys. Mut. Aid Ass'n; Visit'g Surg. Roosevelt Hosp.; Consult'g Surg. Presbyterian and St. Luke's Hosps.
- McCALLUM, SAMUEL, 17 Stuyvesant, 8 to 9, 5 to 7. Univ. City N. Y., 1879; Mem. Co. Soc.
- McCARROLL, HENRY B., 18 W. 61st, 8 to 10, 5 to 7. Coll. P. & S., N. Y., 1881; Mem. Co. Soc.; Phys. Mut. Aid Ass'n.
- McCLELLAN, E. S., 245 Ninth av. Lic. State Med. Soc., 1874; Mem. Co. Soc.
- McCOURT, PETER J., 233 W. 23d, 9 to 12. Univ. City N. Y., 1890; Mem. Co. Soc.; Acad. Med.; Phys. Mut. Aid Ass'n.
- McCRACKEN, WILLIAM, 305 E. 18th, 8 to 10, 6 to 8; Sundays, until 10 only. Univ. City N. Y., 1885; Mem. Co. Soc.
- McCREERY, JOHN A., 350 Lexington av., 12 to 2, 7 to 8. Bell., N. Y., 1871; London, 1874; Mem. Co. Soc.; Acad. Med.; Path. Soc.; Soc. Alumni Bell. Hosp.; Phys. Mut. Aid Ass'n; Att'g Phys. St. Vincent's Hosp.
- McCROSKERY, JOHN, 319 W. 116th, until 11, 1.30 to 3.30, 6.30 to 7.30. Bell., N. Y., 1887; Mem. Co. Soc.; Co. Med. Ass'n; Phys. Mut. Aid Ass'n.
- McDONALD, DENNIS J., 207 E. 43d, until 10 1 to 2, 6 to 8. Coll. P. & S., N. Y., 1888; Mem. Co. Soc.; Co. Med. Ass'n.
- McENROE, WILLIAM M. H., 17 E. 12th, 9 to 11, 6 to 8. Univ. City N. Y., 1883; Mem. Co. Soc.
- McGAURAN, GEORGE D., 416 W. 51st, 8 to 10, 1 to 2, 6 to 8. Univ. City N. Y., 1891; Mem. Co. Soc.; Co. Med. Ass'n.



- McGILLICUDDY, TIMOTHY J., 776 Madison av., 9 to 11, 5 to 8. Univ. City N. Y., 1882; Mem. Co. Soc.; Acad. Med.; Co. Med. Ass'n; Phys. Mut. Aid Ass'n; Surg. Yorkville Hosp. for Women & Children; Visiting Phys. Mothers' Home Maternity Hosp.; Consult'g Phys. Italian Hosp.
- McGINNIS, E. L. H., 60 W. 38th, 11 to 1. L. I. Coll. Hosp., 1883; Mem. Co. Soc.; Acad. Med.; Obstet. Soc.; Soc. Alumni Woman's Hosp.; Hosp. Graduates Club; Electro-Therapeutist Woman's Hosp.
- McGOWAN, J. P., 137 E. 28th, 8 to 10, 5 to 7. Bell. N. Y., 1888; Mem. Co. Soc.; Co. Med. Ass'n; Phys. Mut. Aid Ass'n; Soc. Dermatol. & Genito-Urinary Surg.; Visit'g Dermatologist N. Y. Foundling Asylum.
- McGUIRE, AUGUSTINE CHARLES, 143 W. 100th, res. 306 W. 86th, 8.30 to 10, 4.30 to 5.30, 7 to 8. Dartmouth, 1893; Mem. Co. Soc.
- McGUIRE, FRANK A., 631 Lexington av., 8 to 10, 1 to 2, 6 to 8. Univ. City N. Y., 1877; Mem. Co. Soc.; Soc. Med. Jurisp.; Metropolitan Med. Soc.; Manhattan Med. Soc.; Phys. Mut. Aid Ass'n.
- McKAY, WILLIAM, 40 E. 10th, near Broadway, 9 to 11, 5 to 7; Sundays, 9 to 11. Univ. Toronto, 1878; Mem. Co. Soc.; Acad. Med.; Ass't Surg. Manhattan Eye & Ear Hosp.
- McKERNON, JAMES F., 116 W. 48th, 8 to 10, 5 to 7; Sundays, 1 to 3. Coll. P. & S., N. Y., 1890; Mem. Co. Soc.; Acad. Med.; Phys. Mut. Aid Ass'n; Ass't Surg. N. Y. Eye & Ear Infirmary.
- \*McKIM, W. DUNCAN, 751 Madison av., in Europe. Coll. P. & S., N. Y., 1878; Mem. Co. Soc.; Acad. Med.; Clin. Soc.; Visit'g Phys. & Surg. French Hosp.
- McLAUGHLIN, JOSEPH A., 219 E. 49th, 8 to 10, 2 to 3, 6 to 8. Univ. City N. Y., 1883; Mem. Co. Soc.
- McLAURIE, ARTHUR MUIR, 234 Second av., 8 to 9, 1 to 2, 5 to 7. Univ. City N. Y., 1891; Mem. Co. Soc.; Phys. Mut. Aid Ass'n.
- McLAURY, WILLIAM M., 244 W. 42d, 8 to 9.30, 1 to 2.30, 6 to 8. Univ. City N. Y., 1860; Mem. Co. Soc.; Acad. Med.; N. W. Med. & Surg. Soc.; Phys. Mut. Aid Ass'n.
- McLAURY, WILLIAM P., 47 W. 130th. Coll. P. & S., N. Y., 1875; Mem. Co. Soc.
- McLEAN, MALCOLM, 29 E. 126th, 9 to 12, except Sundays. Coll. P. & S., N. Y., 1869; Mem. Co. Soc.; Acad. Med.; Obstet. Soc.; Harlem Med. Ass'n; Consult'g Gynecologist R. I. Hosp.; Surg. St. Andrew's Infirmary for Women.
- McLOCHLIN, JAMES A., 157 W. 21st, 8 to 10, 12 to 1.30, 7 to 8. Univ. City N. Y., 1874; Mem. Co. Soc.; Co. Med. Ass'n.
- McMAHON, J. B., 266 E. Broadway, 9 to 12, 5.30 to 7.30 except Sunday. Tuesday and Friday evenings. Coll. P. & S., N. Y., 1879; Mem. Co. Soc.; Acad. Med.; Med. Union.
- McMASTER, N. G., 322 E. 15th, 9 to 10, 12 to 1. 6 to 7; Sundays, 9 to 11 only. Bell. N. Y., 1868; Mem. Co. Soc.; Acad. Med.; Soc. Alumni Bell. Hosp.; Ger. Med. Soc.; Phys. Mut. Aid Ass'n.
- McMURDY, WILLIAM S., 332 W. 51st, 8 to 9, 1 to 2, 5.30 to 7. Coll. P. & S., N. Y., 1885; Mem. Co. Soc.; Co. Med. Ass'n; Phys. Mut. Aid Ass'n.
- McMURRAY, ROBERT, 234 Second av., 8 to 9.30, 2 to 3, 7 to 8. Fairfield, 1840; Mem. Co. Soc.
- McNUTT, JULIA G., 265 Lexington av., 10.30 to 12.30. Woman's Med. Coll., N. Y. Infirmary. 1883; Mem. Co. Soc.; Phys. Mut. Aid Ass'n.
- McNUTT, SARAH J., 265 Lexington av., 10.30 to 12.30. Woman's Med. Coll., N. Y. Infirmary, 1877; Mem. Co. Soc.; Acad. Med.; Path. Soc.; Phys. Mut. Aid Ass'n; Phys. N. Y. Infirmary Women & Children.
- McSWEENEY, DANIEL E., 129 E. 29th, 9 to 10, 1 to 2, 6 to 9. Coll. P. & S., N. Y., 1864; Mem. Co. Soc.; Acad. Med.; Med. Union; Soc. Relief Wids. & Orphs. Med. Men; Phys. Mut. Aid Ass'n.
- MABBOTT, J. MILTON, 19 Fifth av., 11 to 12, 5 to 6. Coll. P. & S., N. Y., 1884; Mem. Co. Soc.; Acad. Med.; Hosp. Graduates Club; Soc. Alumni St. Luke's Hosp.; Att'g Obstetrician N. Y. Infant Asylum.
- MACALESTER, R. K., 23 W. 53d, 1 to 2, 5 to 7. Univ. Zürich, 1890; Mem. Co. Soc.; Acad. Med.; Manhattan Med. & Surg. Soc.

- MACDONALD, A. E., Gen'l Sup't City Insane Asylums, Office Ward's Island, P. O. address Station F. Univ. City of N. Y., 1870; Mem. Co. Soc.; Acad. Med.; Phys. Mut. Aid Ass'n.
- MACDONALD, BELLE J., 25 Union pl., Woodhaven Junc., L. I. Portland, Oregon, 1886; Mem. Co. Soc.
- MACDONALD, CARLOS F., The Cambridge, 334 Fifth av., Saturdays and Mondays 10 to 12, and by appointment. Bell. N. Y., 1869; Mem. Co. Soc.; State Med. Soc.
- MACFARLAN, E., 314 W. 126th, 9 to 10, 1 to 3. Univ. City N. Y., 1845; Mem. Co. Soc.
- MACHALE, FERDINAND S., 218 E. 87th, 8 to 10, 6 to 8. Univ. City N. Y., 1888; Mem. Co. Soc.; Path. Soc.; Co. Med. Ass'n.
- MACINTYRE, BURNETT C., 221 W. 4th, 8 to 9.30, 2 to 3, 6 to 7.30; Sundays 12 to 1. Coll. P. & S., N. Y., 1874; Mem. Co. Soc.; Acad. Med.; Phys. Mut. Aid Ass'n.
- MACKIE, D. H., 224 W. 35th, 11 to 1, 5 to 8. Queen's Univ., Canada, 1884; Mem. Co. Soc.
- MACY, WM. AUSTIN, Med. Sup't N. Y. City Insane Asylum, Male Dept., Ward's Island. Coll. P. & S., N. Y., 1885; Mem. Co. Soc.; Neurol. Soc.
- MAGIE, DAVID, 32 W. 48th, 8 to 10, 5 to 6. Coll. P. & S., N. Y., 1863; Mem. Co. Soc.; Roman Med. Soc.; Phys. Mut. Aid Ass'n.
- MAHER, J. J. E., 213 W. 23d, 1 to 3, 7.30 to 8.30. McGill Univ., 1883; Mem. Co. Soc.; Co. Med. Ass'n; Medico-Legal Soc.
- MAIER, OTTO, 321 E. 18th, 8 to 10, 1 to 2, 5 to 7.30. Bell, N. Y., 1891; Mem. Co. Soc.; Ger. Med. Soc.; Co. Med. Ass'n; Phys. Mut. Aid Ass'n.
- MAISCH, CHARLES O., 90 Madison st., 8 to 9.30, 5 to 7, Friday and Sunday evenings excepted. Bell, N. Y., 1891; Mem. Co. Soc.; Ger. Med. Soc.; Phys. Mut. Aid Ass'n.
- MANDL, NICOLAUS MARTIN, 746 5th st., 8 to 9, 1 to 2, 6 to 8. Vienna, 1891; Mem. Co. Soc.; Co. Med. Ass'n.
- MANGES, MORRIS, 941 Madison av., 8 to 9.30, 5 to 7; Sundays, 9 to 11 only. Coll. P. & S., N. Y., 1887; Mem. Co. Soc.; Acad. Med.; Ger. Med. Soc.; Metropolitan Med. Soc.; Visit'g Phys. Mt. Sinai Hosp.
- MARKIEWICZ, MARCUS, 95 Stanton, 9 to 10, 2 to 3, 6 to 8. L. I. Coll. Hosp., 1885; Mem. Co. Soc.; Ger. Med. Soc.; Phys. Mut. Aid Ass'n.
- MARKOE, FRANCIS H., 15 E. 49th, 8.30 to 11. Coll. P. & S., N. Y., 1879; Mem. Co. Soc.; Acad. Med.; Path. Soc.; Surg. Soc.; Soc. Relief Wids. & Orphs. Med. Men; Phys. Mut. Aid Ass'n; Att'g Surg. Bell. and St. Luke's Hosps.
- MARKOE, THOMAS MASTERS, 20 W. 30th, 9 to 11. Coll. P. & S., N. Y., 1841; Mem. Co. Soc.; Acad. Med.; Path. Soc.; Med. & Surg. Soc.; Surg. Soc.; Soc. Relief Wids. & Orphs. Med. Men; Consult'g Surg. N. Y., Roosevelt, Mt. Sinai, Woman's, and St. Mary's Hosps.; Consult'g Phys. Nursery & Child's Hosp.
- MARPLE, WILBUR B., 29 W. 31st, 8.30 to 12.30 daily, except Sundays; 5 to 6 Mondays and Fridays. Starling Med. Coll., Columbus, O., 1881; Mem. Co. Soc.; Acad. Med.; Ophthal. Soc.; Otol. Soc.; Clin. Soc.; Hosp. Graduates Club; Ass't Surg. N. Y. Eye & Ear Infirmary.
- MARTIN, J., 437 W. 47th, until 9, 12 to 2, 6 to 8. Univ. City N. Y., 1880; Mem. Co. Soc.; Phys. Mut. Aid Ass'n.
- MARTIN, T. DWIGHT, 528 E. 161st, after 5 p.m. Coll. P. & S., N. Y., 1-67; Mem. Co. Soc.
- MARTIN, WILBUR FISK, 1976 Madison av., until 9.30, 5.30 to 7.30. Coll. P. & S., N. Y., 1887; Mem. Co. Soc.; Harlem Med. Ass'n; Phys. Mut. Aid Ass'n; Att'g Phys. R. I. Hosps.
- MARTUS, SIEGFRIED, 184 E. 104th, 8 to 10, 5 to 7. Univ. City N. Y., 1889; Mem. Co. Soc.; Co. Med. Ass'n; Harlem Med. Ass'n; Phys. Mut. Aid Ass'n.
- MARVIN, DAVID M., 2099 Fifth av., 8 to 10, 12, 6 to 8. Coll. P. & S., N. Y., 1887; Mem. Co. Soc.; Phys. Mut. Aid Ass'n.
- MARX, S., 1111 Lexington av., 8 to 10, 5 to 7. Coll. P. & S., N. Y., 1854; Mem. Co. Soc.; Acad. Med.; Obstet. Soc.; Ger. Med. Soc.; Metropolitan Med. Soc.; Harlem Med. Ass'n; Phys. Mut. Aid Ass'n.
- MASON, R. OSGOOD, 348 W. 58th, 8 to 10, 1 to 2, 5 to 7. Coll. P. & S., N. Y., 1859; Mem. Co. Soc.; Acad. Med.

- MASON, SUMNER A., 128 W. 127th, 8 to 10, 12 to 2, 6 to 8. Univ. Pa., 1868; Mem. Co. Soc.; West End Med Soc.; Harlem Med. Ass'n.
- MAY, CHARLES H., 692 Madison av., 8 to 12, 5 to 6; Sundays, 10 to 12 only. Coll. P. & S., N. Y., 1883; Mem. Co. Soc.; Acad. Med.; Path. Soc.; Metropolitan Med. Soc.; Otol. Soc.; Phys. Mut. Aid Ass'n; Adjunct Ophthal. Surg. Mt. Sinai Hosp.
- MAY, CALVIN S., 57th and Seventh av., until 9, 11.30 to 3, 6 to 7.30. Yale, 1873; Mem. Co. Soc.; Acad. Med.
- MAYER, ABRAHAM, 40 E. 60th, 8 to 11, 5 to 7.30. Coll. P. & S., N. Y., 1876; Mem. Co. Soc.; Acad. Med.; Metropolitan Med. Soc.; Path. Soc.; Phys. Mut. Aid Ass'n.
- MAYER, EMIL, 238 E. 116th, 8 to 12, 5.30 to 7 except Sunday evening. Univ. City N. Y., 1877; Mem. Co. Soc.; Acad. Med.; Harlem Med. Ass'n; Phys. Mut. Aid Ass'n; Surg. N. Y. Eye & Ear Infirmary.
- MAYNARD, A. W., 264 W. 42d, 8 to 9.30, 1 to 2.30, 6 to 7.30. Coll. P. & S., N. Y., 1872; Mem. Co. Soc.; Acad. Med.; Phys. Mut. Aid Ass'n.
- MEIERHOF, E. L., 57 E. 64th, 9 to 12, 6 to 7. Univ. Md., 1881; Mem. Co. Soc.; Metropolitan Med. Soc.; Surg. Mt. Sinai Hosp., Ear & Throat Dept.
- MEIROWITZ, PHILIP, 336 E. 4th, 8 to 9, 12 to 1, 6 to 7.30. Coll. P. & S., N. Y., 1890; Mem. Co. Soc.; Pathologist Lebanon Hosp.
- MELTZER, SAMUEL J., 66 E. 124th, daily 8 to 10; Monday, Wednesday, and Saturday, 5.30 to 7. Univ. Berlin, 1882; Mem. Co. Soc.; Acad. Med.; Ger. Med. Soc.; Harlem Med. Ass'n; Phys. Mut. Aid Ass'n.
- MENDELSON, WALTER, 159 W. 74th, until 10, 2 to 3; Sundays, until 10. Coll. P. & S., N. Y., 1879; Mem. Co. Soc.; Acad. Med.; Path. Soc.; Clin. Soc.; Phys. Mut. Aid Ass'n.
- MENNEN, JOHN H., 150 W. 22d, 8 to 10, 2 to 3, 6 to 8. Univ. City N. Y., 1881; Mem. Co. Soc.; Ger. Med. Soc.; Phys. Mut. Aid Ass'n.
- MENZIES, WILLIAM, 149 W. 85th. Coll. P. & S., N. Y., 1890; Mem. Co. Soc.
- MERRIAM, FRANK W., 11 Charlton, 8 to 10, 2 to 3.5 to 7.30. Univ. City N. Y., 1880; Mem. Co. Soc.; Acad. Med.; Soc. Alumni Charity Hosp.; Phys. Mut. Aid Ass'n.
- MESSEMER, EDWARD J., 144 Second av., 9 to 10, 7 to 8. Univ. City N. Y., 1871; Mem. Co. Soc.; Neurol. Soc.
- MEYER, ALFRED, 749 Madison av., 8 to 9, 1 to 2; Sundays, 8 to 10. Coll. P. & S., N. Y., 1877; Mem. Co. Soc.; Acad. Med.; Ger. Med. Soc.; Phys. Mut. Aid Ass'n; Att'g Phys. Mt. Sinai Hosp.
- MEYER, WILLY, 700 Madison av., 8 to 10, except Sundays. Bonn, 1880; Mem. Co. Soc.; State Med. Soc.; Acad. Med.; Path. Soc.; Ger. Med. Soc.; Metropolitan Med. Soc.; Surg. Soc.; Phys. Mut. Aid Ass'n; Att'g Surg. German and Skin & Cancer Hosps.
- MEYERS, GEORGE, 238 E. 60th, 10 to 12, 5 to 7; Sundays, 10 to 12. Coll. P. & S., N. Y., 1886; Mem. Co. Soc.; Metropolitan Med. Soc.; Ger. Med. Soc.; Co. Med. Ass'n.
- MIAL, LEONIDAS L., 145 W. 12th, 8 to 10, 1 to 2, 6 to 7; Sundays, 2 to 3. Univ. Pa., 1887; Mem. Co. Soc.; Medico-Legal Soc.; Ass't Surg. Manhattan Eye & Ear Hosp.
- MICHAELIS, LUDWIG M., 1090 Lexington av., 8 to 10, 5 to 7; Sundays, 9 to 11. Coll. P. & S., N. Y., 1888; Mem. Co. Soc.; Acad. Med.; Metropolitan Med. Soc.
- MILBANK, ROBERT, 154 W. 48th, 8 to 9, 1 to 2, 5 to 6. Univ. City N. Y., 1878; Mem. Co. Soc.; Acad. Med.; N. W. Med. & Surg. Soc.; Medico-Legal Soc.; Soc. Alumni Bell Hosp.
- MILLEG, AUGUSTUS, 66 Second av., until 10, 6 to 7.30; Sundays by appointment. Univ. City N. Y., 1869; Mem. Co. Soc.; Co. Med. Ass'n; Soc. Med. Jurisp.
- MILLER, E. A., 242 E. 86th, 8 to 10, 1 to 2, 6.30 to 7.30. Univ. City N. Y., 1886; Mem. Co. Soc.; Acad. Med.; Med. Union; Metropolitan Med. Soc.
- MILLER, FRANK E., 121 W. 34th, 8 to 9, 11 to 1, 6.30 to 7.30; Sundays, 2 to 3. Coll. P. & S., N. Y., 1884; Mem. Co. Soc.; Phys. Mut. Aid Ass'n; Consult'g Phys. St. Joseph's Hosp.



- MILLER, THEO. DE CLERMONT, 102 E. 124th, until 9, 12 to 2, 5 to 7. Bell., N. Y., 1866; Mem. Co. Soc.
- MILLER, THOMAS S. P., 150 W. 37th, 8 to 11, 1 to 4, 7 to 9. Howard Univ., D. C., 1874; Mem. Co. Soc.
- MILLS, JACKSON M., 168 E. 61st, 8 to 12, 6 to 7; Sundays, 10 to 12. Nashville, Tenn., 1884; Mem. Co. Soc.; Ger. Med. Soc.; Ass't Surg. Ophthal. & Aural. Institute.
- MILNE, CHARLES, 124 E. 45th, cor. Lexington av., 8 to 10, 2 to 3, 6 to 8. Univ. City N. Y., 1873; Mem. Co. Soc.; Acad. Med.; Path. Soc.; Medico-Legal Soc.; Yorkville Med. Ass'n; Phys. Mut. Aid Ass'n.
- MINOR, JOHN C., 10 E. 41st, 8 to 11. Coll. P. & S., N. Y., 1865; Mem. Co. Soc.; Acad. Med.
- MITCHELL, HUBBARD W., 747 Madison av., 8 to 11, 5 to 6; Sundays, 2 to 6. Coll. P. & S., N. Y., 1866; Mem. Co. Soc.; Acad. Med.; Co. Med. Ass'n; Soc. Relief Wids. & Orphs. Med. Men; Medico-Legal Soc.; Phys. Mut. Aid Ass'n.
- MITCHELL, WINTHROP D., 71 E. 54th. Bell., N. Y., 1887; Mem. Co. Soc.; Co. Med. Ass'n.
- MITTENDORF, WILLIAM F., 140 Madison av., 9 to 12, 6 to 8 Monday and Thursday evenings. Coll. P. & S., N. Y., 1873; Mem. Co. Soc.; Acad. Med.; Ger. Med. Soc.; Ophthal. Soc.; Phys. Mut. Aid Ass'n; Ophthal. Surg. St. Mark's and Nursery & Child's Hosps.
- MOAK, CHARLES H., 2432 Second av., near 125th, 9 to 11, 12 to 1, 5 to 8. Univ. City N. Y., 1884; Mem. Co. Soc.; Co. Med. Ass'n; Harlem Med. Ass'n.
- MOELLER, HENRY, 240 W. 38th, until 11, 2 to 4, 6 to 8. Coll. P. & S., N. Y., 1871; Mem. Co. Soc.; Acad. Med.; Path. Soc.; Ger. Med. Soc.; Co. Med. Ass'n; Phys. Mut. Aid Ass'n.
- MOLLENHAUER, RICHARD, 246 E. 53d, 8 to 10, 2 to 3, 6 to 7; Sundays, 8 to 11. Bell., N. Y., 1880; Mem. Co. Soc.; Soc. Med. Jurisp.; Manhattan Med. & Surg. Soc.
- MOLNER, NATHAN, 56 Eldridge, 8 to 9, 2 to 3, 6 to 7; Sundays, 8 to 9, 2 to 3. L. I. Coll. Hosp., 1886; Mem. Co. Soc.
- MONELL, JOSEPH A., 236 W. 22d, 8 to 9.30, 2 to 4, 6 to 8. Coll. P. & S., N. Y., 1850; Mem. Co. Soc.; Acad. Med.; Path. Soc.; Phys. Mut. Aid Ass'n.
- MONELL, S. H., 44 W. 46th, 10 to 12, 7 to 8; Sundays, 10 to 12 only. Bell., N. Y., 1890; Mem. Co. Soc.; Acad. Med.
- MOONEY, CHARLES JAMES, 706 Madison av., 9 to 11, 5 to 6. Univ. City N. Y., 1889; Mem. Co. Soc.; Co. Med. Ass'n; Soc. Med. Jurisp.
- MOONEY, HENRY WALTON, 18 W. 129th, 8 to 10, 5 to 7. Univ. City N. Y., 1891; Mem. Co. Soc.; Harlem Med. Ass'n.
- MOORE, WILLIAM OLIVER, 83 Madison av., 9 to 1, afternoons by appointment. Coll. P. & S., N. Y., 1872; Mem. Co. Soc.; State Med. Soc.; Acad. Med.; Neurol. Soc.; Ophthal. Soc.; Soc. Med. Jurisp.; Phys. Mut. Aid Ass'n.
- MOORE, WILLIAM SAMUEL, 614 Lexington av. Univ. City N. Y., 1890; Mem. Co. Soc.
- MOORHEAD, JOSEPH, 310 Second av., until 9.30, 1 to 3, 6 to 8. R. C. S. London, Eng., 1863; Mem. Co. Soc.
- MORAN, JAMES, 333 W. 51st, 7.30 to 9, 1 to 2, 6 to 7. Bell., N. Y., 1888; Mem. Co. Soc.; Co. Med. Ass'n; Phys. Mut. Aid Ass'n.
- MORJÉ, BENJAMIN, 181 E. 71st, 8 to 10, 1 to 2, 6 to 7.30. Bell., N. Y., 1876; Mem. Co. Soc.; Acad. Med.; Ger. Med. Soc.; Phys. Mut. Aid Ass'n; Att'g Phys. German Hosp.
- MORRILL, J. LEE, 67 E. 79th, until 10, 1 to 2, 7 to 8. Coll. P. & S., N. Y., 1869; Mem. Co. Soc.; Obstet. Soc.; Lenox Soc.; Yorkville Med. Ass'n.
- MORRIS, GEORGE F., 161 W. 87th, 8 to 9, 1 to 2, 6 to 8. Albany, 1878; Mem. Co. Soc.; Phys. Mut. Aid Ass'n.
- MORRIS, LOUIS, 77 Orchard, 8 to 9, 1 to 2, 6 to 8. Coll. P. & S., N. Y., 1889; Mem. Co. Soc.
- MORRIS, ROBERT S., 146 E. 71st, 8 to 10, 1 to 3, 5 to 8. Coll. P. & S., N. Y., 1877; Mem. Co. Soc.; Lenox Soc.



- MORRIS, ROBERT T., 49 W. 39th, 12 to 1, evenings by appointment. Coll. P. & S., N. Y., 1882; Mem. Co. Soc.; State Med. Soc.; Acad. Med.; Soc. Alumni Bell. Hosp.; Phys. Mut. Aid Ass'n.
- MORRISON, WILLIAM HOWE, 45 W. 20th, 9 to 11, 4 to 7. Coll. P. & S., N. Y., 1892; Mem. Co. Soc.
- MORROW, PRINCE A, 66 W. 40th, 9 to 12, 7 to 8. Univ. City N. Y., 1873; Mem. Co. Soc.; State Med. Soc.; Acad. Med.; Dermatol. Soc.; Phys. Mut. Aid Ass'n; Surg. City (Charity) Hosp.
- MORTIMER, WILLIAM GOLDEN, 614 Lexington av., S. W. cor. 53d, 10 to 12, 4 to 6; Saturdays and Sundays, 10 to 12 only. Univ. City N. Y., 1885; Mem. Co. Soc.; Acad. Med.; Ass't Surg. Nose & Throat Hosp.
- MORTON, BOWDITCH, 225 Fifth av., 11 to 1. Harvard, 1880; Mem. Co. Soc.; Neurol. Soc.; Soc. Med. Jurisp.; Medico-Legal Soc.
- MORTON, WILLIAM JAMES, 19 E. 28th, 10 to 1. Harvard, 1872; Mem. Co. Soc.; Acad. Med.; Harvard Med. Soc.; Neurol. Soc.; Phys. Mut. Aid Ass'n; Visit'g Neurologist R. I. Hosps.; Consult'g Neurologist N. Y. Infant Asylum.
- MOSCHCOWITZ, ALEXIS V., 364 W. 55th, 8 to 9, 6 to 8. Coll. P. & S., N. Y., 1891; Mem. Co. Soc.; Ger. Med. Soc.
- MOSER, GEORGE J., 359 E. 10th, 9 to 10, 1 to 2, 6 to 7. Univ. City N. Y., 1878; Mem. Co. Soc.
- MOSES, MORTIMER A., 123 W. 132d, 8 to 10, 6 to 7. Coll. P. & S., N. Y., 1890; Mem. Co. Soc.; Phys. Mut. Aid Ass'n.
- MOURRAILLE, GUSTAVE, 74 W. 12th, 11 to 1. Paris, 1854; Mem. Co. Soc.; Acad. Med.
- MOWRY, EUGENE C., 355 W. 43d, 8 to 10, 2 to 3, 7 to 8. Univ. Vt., 1889; Mem. Co. Soc.; Path. Soc.
- MUELLENBACH, ROBERT P., 232 E. 10th, 1 to 3, 7 to 8; Fridays, 11 to 1; Sundays, 8 to 10 A.M. only. Univ. City N. Y., 1887; Mem. Co. Soc.; Phys. Mut. Aid Ass'n.
- MUIR, JOSEPH, 981 Madison av., until 10, 11 to 1, 5 to 7. Univ. City N. Y., 1884; Mem. Co. Soc.
- MÜLLER, ALFONS, 347 E. 84th, 8 to 11, 6 to 7.30; Sundays, 9 to 12. Halle, 1886; Univ. City N. Y., 1890; Mem. Co. Soc.; Ger. Med. Soc.; Co Med. Ass'n; Phys. Mut. Aid Ass'n.
- MÜLLER, RICHARD W., 123 E. 10th, bet. Second and Third avs., 8 to 9, 1 to 2, 6 to 8. Univ. City N. Y., 1878; Mem. Co. Soc.; Acad. Med.; Path. Soc.; Soc. Relief Wids. & Orphs. Med. Men; Phys. Mut. Aid Ass'n.
- MUNDÉ, PAUL F., 20 W. 45th, 10 to 1. Harvard, 1866; Vienna, 1871; Mem. Co. Soc.; Acad. Med.; Obstet. Soc.; Phys. Mut. Aid Ass'n; Gynecologist Mt. Sinai Hosp.; Consult'g Gynecologist St. Elizabeth's and Columbus Hosps.
- MUNN, JOHN P., 18 W. 58th, 9 to 10, 7 to 8. Bell., N. Y., 1876; Mem. Co. Soc.; Acad. Med.; Soc. Relief Wids. & Orphs. Med. Men; Visit'g Surg. R. I. Hosps.
- MUNN, WILLIAM H., 224 W. 48th, 8 to 9, 12 to 2, 5 to 7.30. Univ. City N. Y., 1868; Mem. Co. Soc.
- MUNROE, GEORGE E., 43 E. 33d. Coll. P. & S., N. Y., 1877; Mem. Co. Soc.; Acad. Med.
- MURRAY, ROBERT A., 235 W. 23d, 8 to 10.30, 5 to 6, 7 to 8. Univ. City N. Y., 1873; Mem. Co. Soc.; Acad. Med.; Obstet. Soc.; Soc. Alumni Bell. Hosp.; N. W. Med. & Surg. Soc.; Phys. Mut. Aid Ass'n; Visit'g Surg. Maternity Hosp.
- MUSGRAVE, EDWARD G., 221<sup>1</sup>/<sub>2</sub> Fulton av., until 8, 1 to 2, 5 to 9. Bell., N. Y., 1885; Mem. Co. Soc.
- MYERS, HOWARD G., 181 W. 75th, 11.30 to 1.30, 5.30 to 7. Bell., N. Y., 1887; Mem. Co. Soc.; West End Med. Soc.; Phys. Mut. Aid Ass'n.
- MYERS, THAD. HALSTED, 24 W. 50th, until 10.30, 5 to 6. Coll. P. & S., N. Y., 1885; Mem. Co. Soc.; Acad. Med.; Path. Soc.; Att'g Orthopedic Surg. St. Luke's and Lying-in Hosps.
- MYLES, ROBERT C., 25 W. 36th, 9 to 1; Mondays and Fridays, 4 to 6. Univ. La., 1874; Mem. Co. Soc.; Acad. Med.; Path. Soc.; Ass't Surg. New Amsterdam Eye & Ear Hosp.; Surg. Church Hosp., Nose & Throat Dept.

- NAGEL, J. DARWIN, 61 W. 35th, 10 to 12, 5 to 7. Coll. P. & S., N. Y., 1889; Mem. Co. Soc.; Co. Med. Ass'n; Phys. Mut. Aid Ass'n; Visit'g Phys. French Hosp. and Lying-in Asylum.
- NAGLE, JOHN T., 47 E. 21st, until 9, 1 to 2, 5 to 7. N. Y. Med. Coll., 1864; Mem. Co. Soc.; Co. Med. Ass'n.
- NAMMACK, CHARLES E., 29 E. 24th, 8 to 9, 6 to 7.30. Bell., N. Y., 1881; Mem. Co. Soc.; Acad. Med.; Soc. Relief Wids. & Orphs. Med. Men; Phys. Mut. Aid Ass'n; Visit'g Phys. Gouverneur Hosp.
- NASH, MILES HENRY, 217 W. 43d, 9.30 to 11.30, 6 to 8. Jefferson, 1855; Mem. Co. Soc.
- NEEDHAM, GEORGE G., 218 E. 19th 8 to 9. Bell., N. Y., 1865; Mem. Co. Soc.; Acad. Med.
- NEFF, LEWIS KNODE, 1213 Park av., 8 to 9, 1 to 2, 5.30 to 7.30. Bell., N. Y., 1886; Mem. Co. Soc.; Co. Med. Ass'n; Phys. Mut. Aid Ass'n
- NEFTTEL, WILLIAM B., 16 E. 48th, 9 to 2 St. Petersburg, 1852; Mem. Co. Soc.; Acad. Med.; Path. Soc.; Phys. Mut. Aid Ass'n.
- NEIL, JAMES, 1712 Madison av., 8 to 11, 7 to 9. N. Y. Univ., 1850; Mem. Co. Soc.; Harlem Med. Ass'n.
- NELSON, J. DEWITT, 368 W. 55th, until 11, 2 to 4, 6 to 8; Sundays, 2 to 9. Coll. P. & S., N. Y., 1875; Mem. Co. Soc.
- NELSON, WOLFRED, Astor House, 8 to 9.30, 1 to 3, 7 to 8. Coll. P. & S., Quebec, 1872; Mem. Co. Soc.
- NESBITT, JOHN H., 208 W. 42d, 8 to 10, 1 to 4, 6.30 to 7.30. Coll. P. & S., N. Y., 1875; Mem. Co. Soc.
- NEUFIELD, ALBERT W., 111 E. 116th, 8 to 9, 2 to 3, 7 to 8. Coll. P. & S., N. Y., 1882; Mem. Co. Soc.; Acad. Med.; Ger. Med. Soc.; Med. Union; Phys. Mut. Aid Ass'n.
- NEVILLE, JOHN J., 247 W. 49th, 1 to 3.30; 34 W. 38th, 7 to 8. Coll. P. & S., N. Y., 1876; Mem. Co. Soc.
- NEWCOMB, ALBERT S., 139 W. 42d, 5 to 8 p.m. Albany, 1866; Mem. Co. Soc.; Acad. Med.
- NEWCOMB, JAMES E., 118 W. 69th, 8 to 11, 4 to 6; Sundays, 1 to 3. Coll. P. & S., N. Y., 1883; Mem. Co. Soc.; Acad. Med.; Path. Soc.; Phys. Mut. Aid Ass'n.
- NEWMAN, WILLIAM, 515 Grand, 3 to 5; res. 574 Lafayette av., Brooklyn, until 10; evenings, 7 to 9. Med. Soc. State N. Y., 1874; Mem. Co. Soc.; Med. Union; Phys. Mut. Aid Ass'n.
- NEWTON, ROBERT SAFFORD, 103 E. 16 h, 9 to 1; Sundays, 1 to 3. Univ. State N. Y., 1892; Mem. Co. Soc.; Neurol. Soc.; Soc. Med. Jurisp.; Phys. Mut. Aid Ass'n; Ass't Neurologist Hosp. Ruptured & Crippled; Att'g Phys. St. Mary's Hosp. (Nervous Diseases).
- NICHOLS, JAMES E. H., 4 E. 43d, 9 to 12, 5.30 to 6.30; Sundays by appointment. Coll. P. & S., N. Y.; 1885; Mem. Co. Soc.; Acad. Med.; Otol. Soc.; Phys. Mut. Aid Ass'n; Surg. Manhattan Eye & Ear Hosp.
- NICOLAI, CURT E. H., 229 E. 119th, 8 to 9, 1 to 2, 6 to 7; Sundays, 8 to 9 only. Leipzig, 1881; Mem. Co. Soc.; Acad. Med.; Soc. Med. Jurisp.; Ger. Med. Soc.; Co. Med. Ass'n; Phys. Mut. Aid Ass'n.
- NICOLL, HENRY D., 51 E. 57th, 11.30 to 2. Coll. P. & S., N. Y., 1866; Mem. Co. Soc.; Acad. Med.; Path. Soc.; Co. Med. Ass'n; Phys. Mut. Aid Ass'n; Surg. Woman's Hosp.; Visit'g Phys. N. Y. Lying-in Asylum; Consult'g Phys. Nursery & Child's Hosp.
- NILSEN, J. R., 9 E. 53d, 11.30 to 1.30. Coll. P. & S., N. Y., 1880; Mem. Co. Soc.; Acad. Med.; Obstet. Soc.; Phys. Mut. Aid Ass'n.
- NIVISON, MARK, 268 W. 42d, 10 to 1. Eclectic, 1874; Mem. Co. Soc.
- NOBLE, JOHN G., 222 W. 34th, 9 to 10, 7 to 8. Coll. P. & S., N. Y., 1877; Mem. Co. Soc.; Acad. Med.
- NORDEMANN, FELIX, 210 E. 60th, 8 to 9, 2.30 to 4. Berne, 1853; Mem. Co. Soc.; Ger. Med. Soc.; Phys. Mut. Aid Ass'n.
- NORRIE, V. H., 21 W. 37th, 9 to 10. Coll. P. & S., N. Y., 1888; Mem. Co. Soc.
- NORRIS, HENRY S., 123 W. 34th, 9.30 to 11, 5.30 to 6.30. Univ. City N. Y., 1876; Mem. Co. Soc.; Acad. Med.; Soc. Alumni Bell. Hosp.; Visit'g Phys. City (Charity) Hosp.

- NORTHRUP, WM. P., 57 E. 79th, 10 to 12, 7.30 to 8. Coll. P. & S., N. Y., 1878; Mem. Co. Soc.; Acad. Med.; Path. Soc.; Clin. Soc.; Phys. Mut. Aid Ass'n; Att'g Phys. Presbyterian, N. Y. Foundling, Willard Parker, and Riverside Hosps.; Consult'g Phys. N. Y. Infant Asylum.
- NOYES, HENRY D., 233 Madison av., 9 to 1. Coll. P. & S., N. Y., 1855; Mem. Co. Soc.; State Med. Soc.; Acad. Med.; Ophthal. Soc.; Surg. N. Y. Eye & Ear Infirmary.
- NYE FRANCES ASENATH, 2089 Lexington av., 9 to 12, 6 to 8 N. E. Female Med. Coll., Boston, 1871; Mem. Co. Soc.
- OAKLEY, FANNIE WALLACH, 44 W. 46th, until 12 and by appointment. Woman's Med. Coll., N. Y. Infirmary, 1889; Mem. Co. Soc.
- OBBIARIUS, HERMANN, 110 2d st., 8 to 10, 2 to 3, 6 to 8; Sundays, 8 to 10. Univ. City N. Y., 1883; Mem. Co. Soc.
- O'BRIEN, M. C., 161 W. 122d, 8 to 9 30, 12 to 1.30, 5 to 7. Bell., N. Y., 1881; Mem. Co. Soc.; Co. Med. Ass'n; Harlem Med. Ass'n; Visit'g Phys. Yorkville Hosp.
- O'DWYER, JOSEPH, 967 Lexington av., 9 to 10, 1 to 2, 5 to 7. Coll. P. & S., N. Y., 1866; Mem. Co. Soc.; Acad. Med.; Soc. Relief Wids. & Orphs. Med. Men; Phys. Mut. Aid Ass'n; Att'g Phys. N. Y. Foundling and St. Vincent Hosps.
- OFFENBACH, ROBERT, 46 E. 60th, 11 to 1. 5 to 7. Univ. City N. Y., 1879; Mem. Co. Soc.; Acad. Med.; Path. Soc.; Medico-Legal Soc.
- O'NEIL, SIMON J., 249 E. 86th, 1 to 3, 6 to 8. Univ. City N. Y., 1887; Mem. Co. Soc.
- OPPENHEIMER, HENRY S., 49 E. 23d, 9 to 1. Coll. P. & S., N. Y., 1876; Mem. Co. Soc.; Acad. Med.; Co. Med. Ass'n; Ophthal. Soc.; Ger. Med. Soc.; Med. Union; Yorkville Med. Ass'n; Neurol. Soc.; Phys. Mut. Aid Ass'n; Ophthal. Surg. St. Mark's Hosp.
- OPPENHEIMER, ISAAC, 60 E. 67th, 8 to 10, 6 to 8. Coll. P. & S., N. Y., 1876; Mem. Co. Soc.; Acad. Med.; Ger. Med. Soc.; Phys. Mut. Aid Ass'n.
- OTIS, FESSENDEN N., 5 W. 50th, 9 to 12. N. Y. Med. Coll., 1852; Mem. Co. Soc.; State Med. Soc.; Acad. Med.; Path. Soc.; Med. & Surg. Soc.; Soc. Relief Wids. & Orphs. Med. Men; Visit'g Surg. St. Elizabeth's Hosp.; Consult'g Surg. Skin & Cancer, Manhattan Eye & Ear. and City (Charity) Hosps.
- OTIS, WILLIAM K., 5 W. 50th, 9 to 12. Coll. P. & S., N. Y., 1885; Mem. Co. Soc.; Acad. Med.; Path. Soc.; Att'g Surg. City (Charity) Hosp.
- OYLER, W. H., 216 W. 124th, until 10, 1 to 2, 6 to 7.30. Univ. City N. Y., 1882; Mem. Co. Soc.
- PACKARD, CHARLES W., 447 Park av., 12 to 2. N. Y. Med. Coll., 1855; Mem. Co. Soc.; Acad. Med.; Path. Soc.; Med. & Surg. Soc.; Phys. Mut. Aid Ass'n; Consult'g Phys. St. Luke's Hosp.
- PADDACK, HENRY C., Marion av., Fordham, 8 to 10, 7 to 8. Univ. Mich., 1879; end. Bell.; Mem. Co. Soc.
- PAGE, R. C. M., 31 W. 33d, 8 to 9, 12 to 1. 5 to 7. Univ. City N. Y., 1868; Mem. Co. Soc.; Acad. Med.; Path. Soc.; Soc. Relief Wids. & Orphs. Med. Men; N. W. Med. & Surg. Soc.; Soc. Alumni Bell. Hosp.; Consult'g Phys. St. Elizabeth's Hosp.; Visit'g Phys. R. I. Hosps.
- PALMER, EDMUND JAMES, 1342 Lexington av., 8 to 10, 1 to 2, 5.30 to 7.30; Sundays, 8 to 10, 2 to 4. Coll. P. & S., N. Y., 1881; Mem. Co. Soc.; Phys. Mut. Aid Ass'n.
- PARDEE, CHARLES INSLEE, 6 E. 43d, 9 to 12. Univ. City N. Y., 1860; Mem. Co. Soc.; Acad. Med.; Ophthal. Soc.
- PARDEE, EDWARD L., 120 W. 97th, 5 to 7. Univ. City N. Y., 1870; Mem. Co. Soc.; Phys. Mut. Aid Ass'n.
- PARK, WM. HALLOCK, 128 W. 11th, 9 to 10, 6 to 6.30. Coll. P. & S., N. Y., 1886; Mem. Co. Soc.; Acad. Med.; Med. Union; Path. Soc.; Phys. Mut. Aid Ass'n.
- PARRY, ANGENETTE, N. Y. Infant Asylum, Amsterdam av. and 61st. Woman's Med. Coll., N. Y. Infirmary, 1891; Mem. Co. Soc.



- PARSONS, JOHN, Kingsbridge, until 9, 12 to 1. after 6. Coll. P. & S., Keokuk, Iowa, 1864; Chicago Med. Coll., 1868; Bell., N. Y., 1875; Mem. Co. Soc.; Acad. Med.; Co. Med. Ass'n; Phys. Mut. Aid Ass'n.
- PARSONS, RALPH L., 21 E. 44th, 3.30 to 4.30; Mondays and Fridays, h. Greenmont, Box 234, Sing Sing P. O. N. Y. Med. Coll., 1857; Mem. Co. Soc.; Acad. Med.; Neurol. Soc.; Medico-Legal Soc.
- PARTRIDGE, EDWARD L., 19 Fifth av., 9 to 10, 2 to 3, 6. Coll. P. & S., N. Y., 1875; Mem. Co. Soc.; State Med. Soc.; Acad. Med.; Path. Soc.; Obstet. Soc.; Med. & Surg. Soc.; Pract' s Soc.; Consult'g Phys. N. Y. Hosp.; Ass't Phys. Sloane Hosp.; Consult'g Obstetrician N. Y. Infant Asylum.
- \*PATON, STEWART, in Europe; 8 to 10, 2 to 3. Coll. P. & S., N. Y., 1889; Mem. Co. Soc.; Acad. Med.
- PATTERSON, F. N., 126 E. 34th, 9 to 11, 5 to 6. Univ. City N. Y., 1885; Mem. Co. Soc.; Acad. Med.; Phys. Mut. Aid Ass'n.
- PAYNE, SANDERS McALLISTER, 327 Madison av., 9 to 1; 7.30 Monday, Wednesday and Friday. Vanderbilt Univ., 1875; Mem. Co. Soc.; Ass't Surg. Manhattan Eye & Ear Hosp.
- PEASE, DANIEL, 12 W. 25th, 9 to 11, 4 to 6. Bell., N. Y., 1882; Mem. Co. Soc.; Acad. Med.; Soc. Alumni Charity Hosp.
- PECK, EDWARD SPRAGUE, 53 W. 50th, 9 to 12. after 6. Univ. Vt., 1868; Mem. Co. Soc.; Acad. Med.; N. W. Med. & Surg. Soc.; Phys. Mut. Aid Ass'n; Visit'g Surg. City (Charity) Hosp.; Consult'g Ophthalm. Surg. St. Elizabeth's Hosp.; Ophthalmologist Montefiore Home.
- PECKHAM-MURRAY, GRACE, 25 Madison av., 11 to 1. Woman's Med. Coll., N. Y. Infirmary, 1882; Mem. Co. Soc.; Acad. Med.; Neurol. Soc.; Ass't Phys. N. Y. Infirmary.
- PEDERSEN, JAMES, 350 Madison av., 8 to 9; 31 E. 44th, 5 to 6. Coll. P. & S., N. Y., 1890; Mem. Co. Soc.
- PEET, EDWARD W., 20 W. 43d, 10 to 12, 4 to 6. Coll. P. & S., N. Y., 1890; Mem. Co. Soc.; Phys. Mut. Aid Ass'n.
- PEIRCE, HENRY T., 272 Lenox av., telephone 100 Harlem, until 9.30, 1 to 3, 6 to 7. Coll. P. & S., N. Y., 1870; Mem. Co. Soc.; State Med. Soc.; Acad. Med.; Medico-Hist. Soc.; Yorkville Med. Ass'n; Harlem Med. Ass'n; Phys. Mut. Aid Ass'n
- PERKINS, JOSEPH F., St. James Hotel, Broadway & 26th. Bell., N. Y., 1879; Mem. Co. Soc.; Acad. Med.
- PERRY, JOHN GARDNER, 48 E. 34th, 11 to 1. Harvard, 1863; Mem. Co. Soc.; Acad. Med.; Obstet. Soc.
- PETERS, GEORGE A., Buckingham Hotel, Fifth av. and 50th. Coll. P. & S., N. Y., 1846; Mem. Co. Soc.; Acad. Med.; Path. Soc.; Surg. Soc.; Med. & Surg. Soc.; Phys. Mut. Aid Ass'n; Consult'g Surg. N. Y., St. Mary's, St. Luke's, Woman's Hosps. and N. Y. Infirmary.
- PETERSON, FREDERICK, 60 W. 50th, 9 to 12. Univ. Buffalo, 1879; Mem. Co. Soc.; Acad. Med.; Path. Soc.; Neurol. Soc.; Harlem Med. Ass'n; N. W. Med. & Surg. Soc.; Soc. Med. Jurisp.; Hosp. Graduates Club; Phys. Mut. Aid Ass'n; Att'g Phys. Hosp. Nervous Diseases, B. I.; Neurologist R. I. Hosps.
- PETINGILL, H. B., 123 W. 39th, 2 to 4, 7 to 8. Detroit, 1887; Mem. Co. Soc.
- PFEIFFER, ALFRED G., 236 E. 53d, 8 to 10, 2 to 3, 6 to 7.30. Univ. City N. Y., 1885; Mem. Co. Soc.; Acad. Med.; Ger. Med. Soc.; Metropolitan Med. Soc.; Ass't Surg. N. Y. Nose & Throat Hosp.
- PFEIFFER, JOSEPH, 130 E. 62d, 8 to 10, 7 to 8; 103 E. 10th, 2 to 4. Giesen, 1853; Mem. Co. Soc.; Ger. Med. Soc.; Phys. Mut. Aid Ass'n.
- PHELPS, A. M., 40 W. 54th, 10 to 12; Fridays, 12 to 1. Univ. Mich, 1873; Mem. Co. Soc.; State Med. Soc.; Surg. City (Charity) Hosp.
- PHILLIPS, CHARLES ERNESTUS, 51 E. 120th, 8 to 10, 12 to 2, 6 to 8. Univ. City N. Y., 1884; Mem. Co. Soc.
- PHILLIPS, WENDELL C., 350 Madison av., 10 to 1, 6.30 to 7; Sundays, 9 a. m. and by appointment. Univ. City N. Y., 1882; Mem. Co. Soc.; State Med. Soc.; Acad. Med.; Phys. Mut. Aid Ass'n; Ass't Surg. Manhattan Eye & Ear Hosp., Throat Dept.



- PIFFARD, HENRY G., 10 W. 35th, 9 to 12. Coll. P. & S., N. Y., 1864; Mem. Co. Soc.; State Med. Soc.; Acad. Med.; Dermatol. Soc.; Consult'g Surg. City (Charity) Hosp.
- PINCKNEY, S. G. COURTNEY, 253 West End av., 8 to 10, 6 to 8. Coll. P. & S., N. Y., 1893; Mem. Co. Soc.
- PLIMPTON, W. O., 19 W. 84th, 9 to 11, 7 to 8; 40 W. 34th, 12 to 2. Coll. P. & S., N. Y., 1888; Mem. Co. Soc.; Phys. Mut. Aid Ass'n.
- POHLY, ALBERT G., 1379 Lexington av. Univ. City N. Y., 1891; Mem. Co. Soc.; Ger. Med. Soc.; Phys. Mut. Aid Ass'n.
- POINSETT, HARRY P., 301 W. 12th, 9 to 5. Bell., N. Y., 1891; Mem. Co. Soc.
- POLK, WILLIAM M., 7 E. 36th, 11 to 2. Coll. P. & S., N. Y., 1869; Mem. Co. Soc.; Acad. Med.; Path. Soc.; Obstet. Soc.; Med. & Surg. Soc.; Pract.'s Soc.; Soc. Alumni Bell. Hosp.; Phys. Mut. Aid Ass'n; Visit'g Phys. Bell. and Emergency Hosps.; Consult'g Phys. Trinity Hosp.; Consult'g Gynecologist St. Luke's and St. Vincent's Hosps. and N. Y. Infirmary for Women & Children.
- POMEROY, OREN DAY, 316 Lexington av., 9 to 12, 7. Coll. P. & S., N. Y., 1860; Mem. Co. Soc.; State Med. Soc.; Acad. Med.; Ophthal. Soc.; Otol Soc.; Soc. Relief Wids. & Orphs. Med. Men; Phys. Mut. Aid Ass'n; Surg. Manhattan Eye & Ear Hosp.
- POOLEY, THOMAS R., 107 Madison av., 9 to 1. Bell., N. Y., 1864; Mem. Co. Soc.; State Med. Soc.; Acad. Med.; Phys. Mut. Aid Ass'n; Surg. New Amsterdam Eye & Ear Hosp.
- POORE, CHARLES T., 43 W. 53d, 9 to 12. Coll. P. & S., N. Y., 1867; Mem. Co. Soc.; Acad. Med.; Surg. Soc.; Phys. Mut. Aid Ass'n; Visit'g Surg. St. Mary's Hosp.; Consult'g Surg. Hosp. Ruptured & Crippled.
- POPE, ALEXANDER B., 129 W. 45th, 9 to 10, 12.30 to 1, 7 to 8. Coll. P. & S., N. Y., 1884; Mem. Co. Soc.; Acad. Med.; Path. Soc.; Soc. Alumni Bell. Hosp.; Phys. Mut. Aid Ass'n.
- PORTER, W. EVELYN, 50 W. 33d, telephone 133 38th 11.30 to 12.30, 6.30 to 7.30, by appointment. Coll. P. & S., N. Y., 1888; Mem. Co. Soc.; Acad. Med.; Obstet. Soc.; Soc. Alumni Bell. Hosp.; Phys. Mut. Aid Ass'n; Ass't Gynecologist N. Y. Cancer Hosp.; Att'g Gynecologist Church Hosp.
- POWELL, SENECA D., 12 W. 49th, 8 to 11. Univ. Va., 1869; Univ. City N. Y., 1870; Mem. Co. Soc.; Acad. Med.; N. W. Med. & Surg. Soc.; Medico-Legal Soc.; Soc. Alumni Bell. Hosp.; Phys. Mut. Aid Ass'n; Visit'g Surg. St. Elizabeth's and St. Mark's Hosps.
- POWERS, CHARLES A., 35 W. 35th, 12 to 1, 6; Sundays 12 to 1. Coll. P. & S., N. Y., 1883; Mem. Co. Soc.; Acad. Med.; Surg. Soc.; Ger. Med. Soc.; Hosp. Graduates Club; Soc. Alumni N. Y. Hosp.; Phys. Mut. Aid Ass'n; Att'g Surg. St. Luke's and N. Y. Cancer Hosps.
- PRAMANN, ADOLF, 251 E. 86th, 8 to 10. 3 to 4; Sundays, 8 to 10. Würzburg, 1856; Mem. Co. Soc.
- PRAY, ISAAH F., 115 W. 34th, 10 to 1, 7 to 8. Univ. City N. Y., 1874; Mem. Co. Soc.; Path. Soc.
- PRINCE, C., 56 W. 50th, 2 to 4. Coll. P. & S., N. Y., 1846; Mem. Co. Soc.
- PRITCHARD, R. L., 71 W. 49th, 9 to 10.30, 5 to 6; Sundays, 11.30 to 12.30. McGill Univ., 1876; London, 1883; Edinburgh, 1883; Mem. Co. Soc.; Path. Soc.
- PRITCHARD, WM. B., 353 W. 58th, 8 to 10, 4 to 7. Coll. P. & S., Baltimore, 1834; end. Bell., 1887; Mem. Co. Soc.; Neurol. Soc.; Phys. Mut. Aid Ass'n.
- PULLEY, W. J., 227 E. 86th, 8 to 10, 5 to 7. Bell., N. Y., 1891; Mem. Co. Soc.; Soc. Alumni Bell. Hosp.
- PURDY, ALFRED E. M., 304 Madison av., 8.30 to 12. Coll. P. & S., N. Y., 1861; Mem. Co. Soc.; State Med. Soc.; Acad. Med.; Path. Soc.; Phys. Mut. Aid Ass'n.
- PURDY, HARRY LAVINTON, 180 E. 72d, 8 to 9, 12 to 1. 6 to 7.30; Sundays, 8 to 10. Coll. P. & S., N. Y., 1890; Mem. Co. Soc.; Lenox Med. & Surg. Soc.
- PURDY, HARRY R., 151 E. 29th, 9 to 11, 5 to 6, 7 to 8. Bell., N. Y., 1890; Mem. Co. Soc.; Co. Med. Ass'n.

- PUTZEL, LEOPOLD, 13 E. 57th, 9 to 10, 5 to 7 Bell., N. Y., 1875; Mem. Co. Soc.; Acad. Med.; Med. Union.
- QUIMBY, CHARLES E., 44 W. 36th, 9 to 10.30, 5 to 7.30. Univ. City N. Y., 1878; Mem. Co. Soc.; Acad. Med.; Ass't Phys. Bell. Hosp.
- QUINLAN, FRANCIS J., 54 W. 17th, 9 to 12, 5.20 to 7.30, except Sundays. Coll. P. & S., N. Y., 1878; Mem. Co. Soc.; Acad. Med.; Phys. Mut. Aid Ass'n; Ass't Surg N. Y. Eye & Ear Infirmary.
- RAEFLE, MAXIMILIAN G., 158 E. 64th, 9 to 11, 6 to 7; Sundays, 9 to 11 only. Humboldt, St. Louis, 1861; Mem. Co. Soc.; Med. Union; Co. Med. Ass'n; Phys. Mut. Aid Ass'n.
- RAITZ, VON, F., 101 W. 132d, 9 to 12 and by appointment. Coll. P. & S., N. Y., 1889; Mem. Co. Soc.; Ger. Med. Soc.; Harlem Med. Ass'n; Phys. Mut. Aid Ass'n.
- RAMSDELL, E. BENJAMIN, 581 Lexington av., 9 to 10, 12 to 1, 6 to 7. Univ. City N. Y., 1878; Mem. Co. Soc.; Path. Soc.; Soc. Med. Jurisp.; Visit'g Surg. Nose & Throat Hosp.
- RAMSDELL, EDWIN D., 158 E. 33d, 7 to 10, 12 to 2, 6 to 10. Univ. City N. Y., 1855; Mem. Co. Soc.; Acad. Med.
- RANNEY, AMBROSE L., 156 Madison av., until 1. Univ. City N. Y., 1870; Mem. Co. Soc.; Acad. Med.; Neurol. Soc.
- RANSOM, CHARLES C., 152 W. 48th, 9 to 12, 5 to 6.30. Univ. Buffalo, 1883; Mem. Co. Soc.; Acad. Med.; Manhattan Med. & Surg. Soc.; Soc. Dermatol. & Genito-Urinary Surg.
- RAPP, SAMUEL, 350 E. 50th, 8 to 10, 5 to 7. Bell., N. Y., 1875; Mem. Co. Soc.; Metropolitan Med. Soc.; Ger. Med. Soc.; Phys. Mut. Aid Ass'n.
- RAUCH, DAVID LOUIS, 1031 Lexington av., 8 to 10, 1 to 2, 5 to 7.30. Bell., N. Y., 1889; Mem. Co. Soc.; Metropolitan Med. Soc.
- RAUTENBERG, GODFREY W., 335 E. 87th, 8 to 9.30, 2 to 3, 6 to 7.30. Univ. City N. Y., 1886; Mem. Co. Soc.; Ger. Med. Soc.; Phys. Mut. Aid Ass'n.
- RAYNOR, EVERETT M., 182 Willis av., 8 to 10, 1 to 2, 6 to 8. Coll. P. & S., N. Y., 1881; Mem. Co. Soc.; Phys. Mut. Aid Ass'n.
- REID, ADRIAN Y., 104 Lexington av., 8 to 10, 1 to 3, 6 to 8. Univ. City N. Y., 1880; Mem. Co. Soc.; Phys. Mut. Aid Ass'n.
- REID, JOHN J., 853 Lexington av., 9 to 10.30, 1.30 to 3, 6.30 to 8. Coll. P. & S., N. Y., 1869; Mem. Co. Soc.; Acad. Med.; Visit'g Phys. City (Charity) and N. Y. Foundling Hosps.
- REILEY, I. H., 168 W. 23d, 9 to 10, 12 to 2, 6 to 8. Coll. P. & S., Chicago, 1884; Mem. Co. Soc.
- RENGIFO, PIO, 216 W. 45th, 8 to 10, 5 to 6. Univ. St. Andrews, Scotland, 1857; M.R.C.S. Eng., 1857; Paris, 1863; Univ. Lima, Peru, 1854; Mem. Co. Soc.
- REYLING, FREDERICK THOMAS, 139 E. 44th, 10 to 12, 6 to 8. Univ. City N. Y., 1884; Mem. Co. Soc.; Path. Soc.; Co. Med. Ass'n; Ass't Surg. Manhattan Eye & Ear Hosp.
- RHEIN, MEYER L., 104 E. 58th, 9 to 1, 2 to 4. Albany, 1880; Univ. Pa., 1881; Mem. Co. Soc.; Acad. Med.
- RICE CLARENCE C., 123 E. 19th, 9 to 12, 5 to 6. Coll. P. & S., N. Y., 1877; Mem. Co. Soc.; State Med. Soc.; Acad. Med.; Path. Soc.; Phys. Mut. Aid Ass'n.
- RICHARDSON, WALDO H., 79 Washington pl., 8 to 10, 1 to 2, 5 to 7. Coll. P. & S., N. Y., 1878; Mem. Co. Soc.
- RICHTER, WILLIAM, 303 E. 19th, 8 to 10, 1 to 3, 6 to 8; Sundays, 8 to 11 only. Univ. City N. Y., 1886; Mem. Co. Soc.; Phys. Mut. Aid Ass'n.
- RING, FRANK W., 101 Park av., 9 to 1, 5 to 6. Bowdoin, 1878; Mem. Co. Soc.; State Med. Soc.; Acad. Med.; Ophthal. Soc.; Surg. Manhattan Eye & Ear Hosp.
- RIPLEY, J. H., 605 Lexington av., 8.30 to 9.30, 1 to 2, 6 to 8. Univ. City N. Y., 1866; Mem. Co. Soc.; Acad. Med.; Path. Soc.; Soc. Relief Wids. & Orphs. Med. Men; Phys. Mut. Aid Ass'n; Consult'g Surg. City (Charity) Hosp.; Consult'g Phys. Ruptured & Crippled and St. Joseph's Hosps.; Visit'g Phys. St. Francis' Hosp.

- RITTER, JOSEPH CAMBRIDGE, 116 Macdougall, 8 to 10, 1 to 3, 6 to 8; Sundays, until 10.30, 5 to 7. Dartmouth, 1891; Mem. Co. Soc.
- RIVES, WILLIAM CABELL, 113 E. 38th, 9 to 10. 5 to 6. Univ. City N. Y., 1887; Mem. Co. Soc.
- ROBBINS, JANE ELIZABETH, 95 Rivington, 12 to 1.30. Woman's Med. Coll., N. Y. Infirmary, 1890; Mem. Co. Soc.
- ROBERTS, NATHAN S., 804 Lexington av., 11 to 12, 5.30 to 7.30; telephone 577 38th. Coll. P. & S., N. Y., 1867; Mem. Co. Soc.; Acad. Med.; Med. Union; Soc. Relief Wids. & Orphs. Med. Men; Lenox Med. & Surg. Soc.; Phys. Mut. Aid Ass'n; Ass't Surg. N. Y. Eye & Ear Infirmary.
- ROBERTSON, THOMAS S., 28 E. 20th, 1 to 4. Univ. Vt., 1879; Mem. Co. Soc.; Co. Med. Ass'n; Neurol. Soc.; Phys. Mut. Aid Ass'n.
- ROBINSON, A. R., 248 W. 42d, 10.30 to 12.30, 6 to 7. Bell, N. Y., 1868; Toronto Univ., 1869; Edinburgh, 1870; Mem. Co. Soc.; Acad. Med.; Path. Soc.; N W. Med. & Surg. Soc.; Dermatol. Soc.; Co. Med. Ass'n; Att'g Phys. N. Y. Cancer Hosp.
- ROBINSON, BEVERLEY, 37 W. 35th, 12 to 1.30 Paris, 1872; Mem. Co. Soc.; Acad. Med.; Pract.'s Soc.; Clin. Soc.; Phys. Mut. Aid Ass'n; Visit'g Phys. St. Luke's and City (Charity) Hosps.
- ROBINSON, FRED. C., 221 W. 11th, near Greenwich av., 8 to 9, 2 to 4, 6 to 7.30; Sundays, 1 to 5. Univ. City N. Y., 1875; Mem. Co. Soc.; Co. Med. Ass'n; Phys. Mut. Aid Ass'n.
- ROBINSON, WM. J., 112 E. 128th, 8 to 10.30, 5 to 7.30; Sundays, 8 to 10.30. Univ. City N. Y., 1893; Mem. Co. Soc.
- ROCKWELL, A. D. 113 W. 34th, 9 to 12, 2 to 3.30. Bell., N. Y., 1864; Mem. Co. Soc.; Acad. Med.; Neurol. Soc.; Phys. Mut. Aid Ass'n.
- ROCKWELL, MIRON J., 1368 Lexington av., until 10, 1 to 2, 5 to 7; Sundays by appointment only; telephone 413 W. Bell., N. Y., 1885; Mem. Co. Soc.; Metropolitan Med. Soc.
- RODENSTEIN, LOUIS A., St. Nicholas av. and 155th; until 9, 6 to 7.30; Tuesday and Friday, 1 to 2. Univ. Pa., 1859; Mem. Co. Soc.; Acad. Med.; Obstet. Soc.; Visit'g Surg. Manhattan Hosp.
- ROEDIGER, TRAUGOTT F. M., 312 W. 35th, 9. 1 to 3. 7 to 8. Bell., N. Y., 1875; Mem. Co. Soc.
- ROETH, ADOLPHE GASTON, 317 Henry, until 10. 2 to 4, 7 to 9. Univ. City N. Y., 1889; Mem. Co. Soc.; Co. Med. Ass'n; Medico-Legal Soc.
- ROGERS, OSCAR H., 346 Broadway. Coll. P. & S., N. Y., 1883; Mem. Co. Soc.; Soc. Relief Wids. & Orphs. Med. Men.
- ROGERS, THOMAS W., 113 W. 115th, 9 to 10. 6 to 8. Coll. P. & S., N. Y., 1890; Mem. Co. Soc.
- ROGERS, WILLARD H., 225 W. 23d, 8 to 10, 1 to 2, 5 to 7. Jeff. Med. Coll., 1876; Mem. Co. Soc.; Acad. Med.
- ROMAINE, DE WITT C., 473 Hudson, 8 to 10, 1 to 2, 6 to 8. Coll. P. & S., N. Y., 1881; Mem. Co. Soc.; Co. Med. Ass'n; Phys. Mut. Aid Ass'n.
- ROOF, STEPHEN W., 223 W. 23d, 10 to 12, 5 to 7.30. Coll. P. & S., N. Y., 1864; Mem. Co. Soc.; Acad. Med.; Co. Med. Ass'n; Scc. Med. Jurisp.; Phys. Mut. Aid Ass'n.
- ROOME, SAMUEL IRVING, 53 W. 105th, until 10, 1 to 2, 5 to 7. Univ. City N. Y., 1889; Mem. Co. Soc.; Co. Med. Ass'n.
- ROOSA, D. B. ST. JOHN, 20 E. 30th, 9 to 12. Univ. City N. Y., 1860; Mem. Co. Soc.; State Med. Soc.; Acad. Med.; Neurol. Soc.; Ophthal. Soc.; Phys. Mut. Aid Ass'n; Surg. Manhattan Eye & Ear Hosp.
- ROOSEVELT, J. WEST, 32 E. 31st, 11 to 12.30. Coll. P. & S., N. Y., 1880; Mem. Co. Soc.; Acad. Med.; Path. Soc.; Pract.'s Soc.; Soc. Relief Wids. & Orphs. Med. Men; Phys. Mut. Aid Ass'n; Att'g Phys. Roosevelt Hosp.; Visit'g Phys. Bell. Hosp.
- ROSE, ACHILLES, 215 Second av., 8 to 9, 1 to 2. 6 to 7. Coll. P. & S., N. Y., 1872; Mem. Co. Soc.; Acad. Med.; Ger. Med. Soc.
- ROSENBERG, E., 784 Lexington av., 8 to 9, 5 to 6; Sundays, 8 to 9. Berlin, 1855; Mem. Co. Soc.; Soc. Relief Wids. & Orphs. Med. Men; Ger. Med. Soc.; Phys. Mut. Aid Ass'n.



- ROSENBERG, JULIUS, 109 E. 71st, 11.30 to 1, except Sundays. Coll. P. & S., N. Y., 1890; Mem. Co. Soc.
- ROSENHEIM, PAUL JOSEPH, 206 E. 46th, 9 to 11, 6 to 8. Coll. P. & S., N. Y., 1883; Mem. Co. Soc.
- ROTTENBERG, IGNATZ MOVRAJ, 280 2d st., 8 to 9, 2 to 3, 6 to 7. Budapest, 1881; Mem. Co. Soc.; Soc. Med. Jurisp.; Ger. Med. Soc.; Visit'g Phys. St. Mark's Hosp.
- RUDISCH, JULIUS, 121 E. 60th, 8 to 9, 1 to 2. Heidelberg, 1874; Mem. Co. Soc.; Acad. Med.; Ger. Med. Soc.; Phys. Mut. Aid Ass'n; Att'g Phys. Mt. Sinai Hosp.
- RUPP, ADOLPH, 406 W. 24th, 8 to 10, 1 to 3, 6 to 8. Univ. City N. Y., 1877; Mem. Co. Soc.; Acad. Med.; Soc. Alumni Charity Hosp.
- RUPPE, ERNEST F., 413 W. 47th, 7 to 9, 1 to 2, 5 to 7.30. Bell., N. Y., 1883; Mem. Co. Soc.; Co. Med. Ass'n.
- RUSSELL, JOHN F., 21 W. 11th, 9 to 10, 2 to 3, 5.30 to 7.30. Coll. P. & S., N. Y., 1880; Mem. Co. Soc.; Soc. Alumni Charity Hosp.; Visit'g Phys. Colored Home & Hosp.
- RUSSELL, WILLIAM LOGIE, 101 W. 93d, 8 to 10, 5 to 7. Univ. City N. Y., 1885; Mem. Co. Soc.
- SABATER, DOMINGO M., 107 E. 30th, 9.30 to 10.30, 6.30 to 7.30. Univ. City N. Y., 1885; Mem. Co. Soc.
- SABINE, GUSTAVUS A., 43 E. 68th, R.C.S. London, Eng., 1832; Med. Soc. Co. N. Y., 1836; Mem. Co. Soc.; Acad. Med.; Path. Soc.; Soc. Relief Wids. & Orphs. Med. Men; Consult'g Phys. Woman's Hosp. and N. Y. Infirmary.
- SACHS, B., 21 E. 65th, 8.30 to 12. Strassburg, 1882; Mem. Co. Soc.; Acad. Med.; Neurol. Soc.; Phys. Mut. Aid Ass'n.
- SACHS, NICOLAUS H., 205 E. Broadway, 8 to 10, 5 to 7; Sundays, 8 to 11 only. Jena, 1881; Mem. Co. Soc.; Co. Med. Ass'n; Ger. Med. Soc.; Phys. Mut. Aid Ass'n.
- SANDERS, CHARLES WALTON, 53 E. 53d, 9 to 11, 5 to 7. Coll. P. & S., N. Y., 1878; Mem. Co. Soc.; Phys. Mut. Aid Ass'n.
- SANDERS, JOSEPH ANTHONY, 310 W. 45th, 8 to 9.30, 1 to 2, 6 to 7.30. Univ. City N. Y., 1881; Mem. Co. Soc.
- SANDS, ROBERT ALFRED, 39 E. 33d. Coll. P. & S., N. Y., 1888; Mem. Co. Soc.; Acad. Med.
- SASS, LUIS F., 56 W. 39th, 9 to 12, 3 to 5.30. N. Y. Med. Coll., 1858; Mem. Co. Soc.; Acad. Med.
- SATTERLEE, F. LE ROY, 8 W. 18th, 11.30 to 1.30, 7.30 to 8; Sundays, 2 to 4. Univ. City N. Y., 1867; Mem. Co. Soc.; Acad. Med.; Path. Soc.; Medico-Legal Soc.; Neurol. Soc.; Att'g Phys. St. Elizabeth's Hosp.
- SATTERTHWAITE, THOMAS E., 21 E. 44th, 12.30 to 1.30; res. 531 Fifth av. Coll. P. & S., N. Y., 1867; Mem. Co. Soc.; State Med. Soc.; Acad. Med.; Path. Soc.; Phys. Mut. Aid Ass'n; Consult'g Phys. Orthopedic Hosp.
- SAUNDERS, R. H., 791 Madison av., 8 to 10, 1 to 1.30, 5 to 6. Coll. P. & S., N. Y., 1874; Mem. Co. Soc.; Soc. Med. Jurisp.
- SAVAGE, WATSON LEWIS, 308 W. 59th, 9 to 12, 4 to 6. L. I. Coll. Hosp., 1885; Mem. Co. Soc.
- SAVIDGE, EUGENE COLEMAN, 28 W. 59th, 11 to 1, 5 to 6. Univ. France, 1889; Univ. City N. Y., 1890; Mem. Co. Soc.
- SAYRE, LEWIS A., 285 Fifth av., until 12. Coll. P. & S., N. Y., 1842; Mem. Co. Soc.; State Med. Soc.; Acad. Med.; Path. Soc.; Co. Med. Ass'n; Soc. Relief Wids. & Orphs. Med. Men; Phys. Mut. Aid Ass'n; Consult'g Surg. City (Charity) and Bell. Hosps. and Home for Incurables.
- SCHAPRINGER, A., 165 E. 60th, 8 to 12, evenings by appointment. Vienna, 1872; Mem. Co. Soc.; Acad. Med.; Ger. Med. Soc.
- SCHARLAU, BARNIM, 66 W. 35th, 8 to 9, 1 to 3. Berlin, 1864; Mem. Co. Soc.; Acad. Med.; Visit'g Phys. Mt. Sinai Hosp.
- SCHIEDER, JULIUS, 187 E. 64th, 8 to 10, 5.30 to 7. Vienna, 1872; Mem. Co. Soc.; Ger. Med. Soc.; Soc. Relief Wids. & Orphs. Med. Men; Phys. Mut. Aid Ass'n.
- SCHHELPERT, JOHN WM., 64 W. 96th, 8 to 11, 5 to 7. Bell., N. Y., 1889; Mem. Co. Soc.
- SCHEU, PHILIP, 440 E. 16th, 8 to 10, 1 to 2, 7 to 8; Sundays, 8 to 10. Coll. P. & S., N. Y., 1884; Mem. Co. Soc.; Phys. Mut. Aid Ass'n.

- SCHLERETH, GEORGE, 56 St. Mark's pl., 8 to 9, 3 to 4, 7 to 8. Coll. P. & S., N. Y., 1875; Mem. Co. Soc.; Ger. Med. Soc.
- SCHLERETH, MATHILDA M., 56 St. Mark's pl., 8 to 9, 2 to 4, 7 to 8. Eclectic, 1887; Mem. Co. Soc.
- SCHMITZ, JOSEPH, 145 Stanton, 8 to 9, 1 to 2, 6 to 8; Sundays, 8 to 10. Würzburg, 1878; Mem. Co. Soc.; Phys. Mut. Aid Ass'n.
- \*SCHOENEMANN, CHARLES P. R., 324 Lexington av., 11 to 1 and by appointment, except Wednesdays and Sundays. Univ. City N. Y., 1875; Mem. Co. Soc.; Acad. Med.; Ger. Med. Soc.; Phys. Mut. Aid Ass'n.
- SCHOEPS, GEORGE, 1883 Lexington av., bet. 117th & 118th, 8 to 10, 6 to 8. Univ. City N. Y., 1891; Mem. Co. Soc.; Ger. Med. Soc.; Phys. Mut. Aid Ass'n.
- SCHOONOVER, WARREN, 115 E. 59th, 8 to 10, 1 to 2, 5 to 7. Coll. P. & S., N. Y., 1867; Mem. Co. Soc.; Phys. Mut. Aid Ass'n.
- SCHRAM, CHARLES, 1074 Madison av., 8 to 10, 2 to 3, 6 to 7. Harvard, 1886; Mem. Co. Soc.; Ger. Med. Soc.; Metropolitan Med. Soc.; Harvard Med. Soc.
- SCHROEDER, AIMÉE RAYMOND, 230 W. 135th. Woman's Med. Coll., N. Y. Infirmary, 1889; Mem. Co. Soc.
- SCHROEDER, HENRY H., 230 W. 135th, 8 to 10, 12 to 1, 6 to 8. Coll. P. & S., N. Y., 1886; Mem. Co. Soc.; Soc. Alumni Charity Hosp.
- SCHWEDLER, EDWARD F., 29 E. 77th, 8 to 10. Leipzig, 1848; Mem. Co. Soc.; Phys. Mut. Aid Ass'n.
- SCOFIELD, RICHARD JESSUP, 351 W. 14th, 10 to 12, 6 to 8. Univ. City N. Y., 1890; Mem. Co. Soc.
- SCOTT, GEORGE, 102 W. 75th, cor. Columbus av., 9 to 1, 5 to 7.30. Bell., N. Y., 1871; Mem. Co. Soc.; Acad. Med.; Path. Soc.; Manhattan Med. & Surg. Soc.; Phys. Mut. Aid Ass'n.
- SEAMAN, LOUIS L., 18 W. 31st, 8 to 10, 5 to 6; evenings by appointment. Jefferson, 1876; Univ. City N. Y., 1877; Mem. Co. Soc.; Acad. Med.; Path. Soc.; Co. Med. Ass'n; Medico-Legal Soc.; Med. Union; Phys. Mut. Aid Ass'n; Visit'g Phys. Lying-in Asylum; Consult'g Phys. Colored Hosp.
- SEAMAN, RICHARD S., 61 W. 71st, 8 to 10, 2 to 3, 7. Coll. P. & S., N. Y., 1851; Mem. Co. Soc.
- SEAMANS, WILLIAM S., 16 W. 52d, until 9. Coll. P. & S., N. Y., 1881; Mem. Co. Soc.; Acad. Med.
- SEARS, HENRY THATCHER, 1 William st. Coll. P. & S., N. Y., 1862; Mem. Co. Soc.
- SEELIGMAN, GUSTAV, 640 Madison av., 10 to 1. Freiburg, 1887; Mem. Co. Soc.
- SEGUIN, EDWARD C., 47 W. 50th, 9 to 1 daily except Sunday. Coll. P. & S., N. Y., 1864; Mem. Co. Soc.; Acad. Med.; Path. Soc.; Neurol. Soc.; Soc. Relief Wids. & Orphs. Med. Men; Phys. Manhattan Eye & Ear Hosp.
- SEIBERT, AUGUST, 137 E. 19th, 8 to 9, 1.30 to 2.30, 6.30 to 7.30. Leipzig, 1877; Mem. Co. Soc.; Acad. Med.; Ger. Med. Soc.; Phys. Mut. Aid Ass'n; Visit'g Phys. St. Francis' Hosp.
- SËLLEW, FREDERICK S., 61 E. 79th, until 10, 5 to 7. Coll. P. & S., N. Y., 1881; Mem. Co. Soc.; Acad. Med.; Path. Soc.; Lenox Med. & Surg. Soc.; Soc. Med. Jurisp.; Phys. Mut. Aid Ass'n.
- SELTZER, ISAAC M., 253 W. 38th, 8 to 10, 5 to 7.30. Univ. City N. Y., 1884; Mem. Co. Soc.; Co. Med. Ass'n; Phys. Mut. Aid Ass'n.
- SEWARD, W. M., 126 E. 86th, near Lexington av., until 9.30, 12 to 1, 5 to 7. Univ. Va., 1886; Mem. Co. Soc.; Co. Med. Ass'n.
- SEWELL, WALTER D., 320 Lexington av., 1 to 2.30, 6.30 to 8. Bell., N. Y., 1879; Mem. Co. Soc.
- SEXTON, SAMUEL, 12 W. 35th, 10 to 2. Univ. Louisville, Ky., 1856; Mem. Co. Soc.; Pract.'s Soc.
- SHAFFER, NEWTON M., 28 E. 38th, 9 to 12. Univ. City N. Y., 1867; Mem. Co. Soc.; Acad. Med.; Neurol. Soc.; Orthop. Soc.; Phys. Mut. Aid Ass'n; Surg.-in-chief Orthopedic Hosp.; Consult'g Orthop. Surg. St. Luke's and Presbyterian Hosps.; Consult'g Phys. N. Y. Infirmary for Women & Children.
- SHANNON, WM., 212 Second av., 8 to 12, 5 to 8. Univ. City N. Y., 1889; Mem. Co. Soc.; Co. Méd. Ass'n.

- SHAW, FRANK E. E., 225 W. 133th, 8 to 9, 2.5 to 7.30. Univ. City N. Y., 1885; Mem. Co. Soc.; Metropolitan Med. Soc.; Phys. Mut. Aid Ass'n; Att'g Phys. St. Joseph's Hosp.
- SHERIDAN, JOSEPH P., 322 E. 65th, 8 to 10, 12 to 2, 6 to 8. Univ. City N. Y., 1892; Mem. Co. Soc.
- SHOTWELL, JOHN BYRON, 308 W. 48th, 9 to 11, 5 to 7. Baltimore Med. Coll., 1893; Mem. Co. Soc.
- SHRADY, GEORGE F., 8 E. 66th, 9 to 1. Coll. P. & S., N. Y., 1858; Mem. Co. Soc.; State Med. Soc.; Acad. Med.; Path. Soc.; Pract.'s Soc.; Consult'g Surg. N. Y. Cancer Hosp.; Visit'g Surg. St Francis' Hosp.
- SHULTZ, REUBEN C., 254 Hancock st., L. I. City. Univ. City N. Y., 1880; Mem. Co. Soc.; Phys. Mut. Aid Ass'n.
- SILVER, H. M., 39 7th, 11 to 1, 5 to 6.30. Bell., N. Y., 1875; Mem. Co. Soc.; Acad. Med.; Soc. Alumni Bell. Hosp.; Phys. Mut. Aid Ass'n; Surg. Gouverneur Hosp.
- SILVER, LEWIS M., 108 W. 72d, 8 to 9.30, 4 to 7. Bell., N. Y., 1885; Mem. Co. Soc.; Acad. Med.; Co Med. Ass'n; Soc. Alumni Bell. Hosp.; Phys. Mut. Aid Ass'n.
- SIMMONS, CHARLES E., 741 Lexington av., 3 to 4.30, 7 to 8. Coll. P. & S., N. Y., 1864; Mem. Co. Soc.; Acad. Med.; Co. Med. Ass'n; Soc. Relief Wids. & Orphs. Med. Men.
- SIMPSON, WILLIAM KELLY, 952 Lexington av., 8 to 12, 5 to 7. Coll. P. & S., N. Y., 1880; Mem. Co. Soc.; Acad. Med.; Manhattan Med. & Surg. Soc.; Lenox Med. & Surg. Soc.; Phys. Mut. Aid Ass'n.
- SIMROCK, JOSEPH, 110 E. 25th, 9 to 12, 5 to 6; Sundays, 11 to 12. Bonn, 1863; Mem. Co. Soc.; Phys. Mut. Aid Ass'n; Att'g Surg. German Hosp.
- SIMS, H. MARION, 30 W. 58th, 12.30 to 3.30. Coll. P. & S., N. Y., 1873; Mem. Co. Soc.; Acad. Med.; Path. Soc.; Obstet. Soc.; Phys. Mut. Aid Ass'n; Surg. St. Elizabeth's Hosp.
- SMITH, A ALEXANDER, 40 W. 47th, until 9, 11 to 1. Bell., N. Y., 1871; Mem. Co. Soc.; Acad. Med.; Pract.'s Soc.; Clin. Soc.; Med. & Surg. Soc.; Visit'g Phys. Bellevue Hosp.; Consult'g Phys. Gouverneur and Ruptured & Crippled Hosps.
- SMITH, ANDREW HEERMANCE, 22 E. 42d, 12 to 2. Coll. P. & S., N. Y., 1858; Mem. Co. Soc.; Acad. Med.; Pract.'s Soc.; Phys. Mut. Aid Ass'n; Att'g Phys. Presbyterian Hosp.; Surg. Manhattan Eye & Ear Hosp.; Consult'g Phys. St. Luke's, Orthopedic, Babies', and St. Mark's Hosps.
- SMITH, CHARLES, 366 Broome, 10 to 11, 4 to 6. L. I. Coll. Hosp., 1890; Mem. Co. Soc.
- SMITH, FRANKLIN, 366 Broome, until 10, 6 to 8. Univ. City N. Y., 1865; Mem. Co. Soc.
- SMITH, GOVERNEUR M., 14 E. 17th, until 10, 1 to 2. Coll. P. & S., N. Y., 1855; Mem. Co. Soc.; Acad. Med.; Soc. Relief Wids. & Orphs. Hosp.; Consult'g Phys. N. Y. Hosp.
- SMITH, JUDSON C., 321 E. 19th, 12 to 2, 6 to 8. Univ. Vt., 1889; Mem. Co. Soc.; Acad. Med.; Path. Soc.
- SMITH, J. GARDNER, The Beverly, 307 Lenox av., cor. 125th, 8, 1 to 2.30, 6.30 to 7. Bell., N. Y., 1886; Coll. P. & S., N. Y., 1887; Mem. Co. Soc.; Harlem Med. Ass'n.
- SONDERN, FREDERIC E., 38 W. 38th, 4 to 6; Sundays, 11 to 12 only. Coll. P. & S., N. Y., 1889; Mem. Co. Soc.; Acad. Med.; Ger. Med. Soc.; Soc. Med. Jurisp.
- SOUTHWORTH, THOMAS S., 19 W. 46th, until 11, 5.30 to 6.30 Mondays, Wednesdays, Fridays; until 9.30, 5.30 to 6.30 Tuesdays, Thursdays, and Saturdays. Coll. P. & S., N. Y., 1887; Mem. Co. Soc.; Acad. Med.; Path. Soc.; Hosp. Graduates Club; Soc. Alumni N. Y. and St. Luke's Hosps.; Electro-Therapeutic Soc.; Pathologist Nursery & Child's Hosp.
- SPALDING, GEORGE A., 248 Lenox av., 8 to 10, 7 to 8. Coll. P. & S., N. Y., 1875; Mem. Co. Soc.; Acad. Med.; Clin. Soc.; Harlem Med. Ass'n; Phys. Mut. Aid Ass'n.
- SPALDING, WARREN C., 273 Lenox av., 8 to 10, 1 to 3, 7 to 8. Albany Med. Coll., 1881; Mem. Co. Soc.
- \*SPANN, J. H., 434 Fifth av., 9, 4 to 6. Bell., N. Y., 1877; Mem. Co. Soc.
- SPANNHAKE, LOUIS, 244 E. 13th, 8 to 10, 5 to 6. Univ. City N. Y., 1867; Mem. Co. Soc.; Acad. Med.; Ger. Med. Soc.; Phys. Mut. Aid Ass'n.



- SPELLMAN, DWIGHT SEYMOUR, Asylum for Insane, Ward's Island. Coll. P. & S., Baltimore, 1889; Mem. Co. Soc.
- SPENCE, ARNOT, 70 W. 71st, 8 to 10, 1 to 2, 5 to 7. Bell., N. Y., 1884; Mem. Co. Soc.; West End Med. Soc.; Visit'g Phys. St. Joseph's Hosp.
- SPENCE, D. BENHAM, 350 W. 115th, until 10, 12.30 to 1.30, 5.30 to 7.30. L.S.A. London, 1890; Brussels, 1890; Mem. Co. Soc.; Acad. Med.
- SPITZKA, E. C., 712 Lexington av., 10 to 12; Tuesdays, Thursdays, Saturdays, 10 to 12, 7 to 8. Univ. City N. Y., 1873; Mem. Co. Soc.; Path. Soc.; Soc. Med. Jurisp.; Neurol. Soc.
- SPRAGUE, HOMER B., 1383 Lexington av., 9 to 10, 2 to 3, 6 to 7.30. Bell., N. Y., 1881; Mem. Co. Soc.; Co. Med. Ass'n; Phys. Mut. Aid Ass'n.
- SPRATLING, WILLIAM PHILIP, 70 W. 88th, 8 to 10, 5 to 7. Coll. P. & S., Baltimore, 1886; Mem. Co. Soc.; Harlem Med. Ass'n.
- STARK, HENRY S., 270 7th st., 8.30 to 9.30, 1 to 2, 6.30 to 7.30. Coll. P. & S., N. Y., 1886; Mem. Co. Soc.; Ger. Med. Soc.; Metropolitan Med. Soc.; Soc. Alumni Mt. Sinai Hosp.
- STARR, MOSES ALLEN, 22 W. 48th, 9 to 12 Tuesdays, Thursdays, and Saturdays, and by appointment. Coll. P. & S., N. Y., 1880; Mem. Co. Soc.; Acad. Med.; Neurol. Soc.; Clin. Soc.; Med. & Surg. Soc.
- STEARNS, HENRY S., 21 E. 14th, 8 to 10, 5 to 6. Univ. City N. Y., 1884; Mem. Co. Soc.; Acad. Med.; Path. Soc.; Soc. Alumni Bell. Hosp.; Ass't Surg. Bell. Hosp.; Att'g Surg. A. H. & W. H. Hosps.
- STEIGER, CH., 110 7th, 12 to 2, 6 to 8. Carlsruhe, 1869; Zurich, 1874; Würzburg, 1883; Mem. Co. Soc.; Ger. Med. Soc.
- STEIN, ALEXANDER W., 30 W. 15th, 9 to 11, 5 to 7.30. Univ. City N. Y., 1864; Mem. Co. Soc.; Acad. Med.; Visit'g Surg. City (Charity) Hosp.
- STEIN, RICHARD, 811 Lexington av. Berlin, 1834; Mem. Co. Soc.
- STEIN, SYDNEY A., 158 E. 72d, 8 to 10, 1 to 2, 6 to 7. Coll. P. & S., N. Y., 1891; Mem. Co. Soc.
- STERLING, KATE L. S., 142 W. 48th, 11 to 1. W. M. C. Pa., 1886; Mem. Co. Soc.
- STERN, HEINRICH, 1330 Lexington av., 8 to 10, 2 to 4, 6 to 8. Heidelberg, 188; Ecl., 1888; Mem. Co. Soc.; Medico-Legal Soc.
- STERN, LASSAR 150 E. 89th, 8 to 10, 3 to 5. Erlangen, 1852; Mem. Co. Soc.; Phys. Mut. Aid Ass'n.
- STERNBERG, FREDERICK ALEXANDER, 1269 Lexington av., 8 to 10.30, 6 to 7. Berlin 1893; Regents, 1894; Mem. Co. Soc.; Co. Med. Ass'n.
- STEURER, JOHN A., 78 W. 47th, 8 to 10, 5 to 8. Bell. N. Y., 1873; Mem. Co. Soc.; Soc. Alumni Bell. Hosp.
- STEVENS, GEORGE T., 33 W. 33d, 9 to 2. Castleton, Vt., 1857; Mem. Co. Soc.
- STEVENS, WILLIAM, 133 W. 41st, until 9, 1 to 2, 6 to 7.30. Albany, 1875; Mem. Co. Soc.; State Med. Soc.; Acad. Med.; N. W. Med. & Surg. Soc.; Soc. Med. Jurisp.; Soc. Relief Wids. & Orphs. Med. Men; Phys. Mut. Aid Ass'n.
- STIEBELING, GEORGE C., 71 St. Mark's pl., 2 to 4, 6 to 7; Sundays, 9 to 10. Marburg, 1854; Mem. Co. Soc.; Ger. Med. Soc.
- STIEGLITZ, LEOPOLD, 571 Park av. cor. 63d, 8 to 10, 6 to 7; Sundays, 9 to 11. Heidelberg, 1891; Regents, 1891; Mem. Co. Soc.; Ger. Med. Soc.; Manhattan Med. & Surg. Soc.; Neurol. Soc.; Harlem Med. Ass'n.
- STILLWELL, JOHN E., 151 E. 21st, 9 to 11, 6 to 8. Coll. P. & S., N. Y., 1875; Mem. Co. Soc.
- STIMSON, CHARLES W., 134 W. 70th, until 10, 1, 6 to 7.30; telephone, 269 Columbus. Coll. P. & S., N. Y., 1884; Mem. Co. Soc.; Acad. Med.
- STIMSON, DANIEL M., 11 W. 17th, 9 to 11. Coll. P. & S., N. Y., 1868; Mem. Co. Soc.; Acad. Med.; Path. Soc.; Med. & Surg. Soc.; Roman Med. Soc.; Phys. Mut. Aid Ass'n; Att'g Surg. Mt. Sinai Hosp.; Consult'g Surg. N. Y. Infirmary and Skin & Cancer Hosp.
- STIMSON, L. A., 34 E. 33d, 9 to 11. Bell., N. Y., 1874; Mem. Co. Soc.; Acad. Med.; Surg. Soc.; Med. & Surg. Soc.; Visit'g Surg. N. Y., Chambers st., and Bell. Hosps.

- STOECKEL, G. MOZART, 361 W. 42d, 9 to 10, 2 to 3, 7 to 8. Coll. P. & S., N. Y., 1874; Mem. Co. Soc.; Acad. Med.
- STONE, WILLIAM F., 127 W. 34th, 9 to 11, 5 to 8. Univ. City N. Y., 1890; Mem. Co. Soc.; Soc. Alumni Bell. Hosp.
- STONE, WILLIAM S., 260 W. 57th, 11 to 1, 7 to 8. Coll. P. & S., N. Y., 1891; Mem. Co. Soc.
- STOWELL, WILLIAM L., 28 W. 36th, 8 to 10, 5 to 7. Univ. City N. Y., 1881; Mem. Co. Soc.; Acad. Med.; Soc. Alumni Charity Hosp.; Phys. Mut. Aid Ass'n.
- STRACHAN, A. RUSSELL, 25 E. 30th, 9 to 11, 4 to 6. and Hotel Brunswick, Victoria Coll., Toronto, 1861; Mem. Co. Soc.; Acad. Med.
- STRAUS, LUDWIG, 211 E. 13th, 8 to 9, 2 to 3, 7 to 8; Sundays, 8 to 9 only. Würzburg, 1864; Mem. Co. Soc.; Phys. Mut. Aid Ass'n.
- STRAUS, ROSA WELT, 298 Manhattan av., 10 to 12. Berne, 1878; Mem. Co. Soc.
- STRONACH, J. WATSON, 265 W. 52d, 9, 1 to 3, 7. Univ. City N. Y., 1872; Mem. Co. Soc.
- STURGIS, FREDERIC RUSSELL, 16 W. 32d, 9 to 12, and by appointment. Harvard, 1867; Mem. Co. Soc.; State Med. Soc.; Acad. Med.; Visit'g Surg. City (Charity) Hosp.
- STURMDORF, ARNOLD, 245 E. 13th, 8 to 9, 2 to 3, 7 to 8. Coll. P. & S., N. Y., 1886; Mem. Co. Soc.; Ger. Med. Soc.; Phys. Mut. Aid Ass'n.
- SWAIN, FREMONT, 120 E. 86th, until 11; 271 Broadway, 12 to 2. Indianapolis, 1833; Mem. Co. Soc.; Acad. Med.
- SWAN, ALBERT T., 317 E. 18th, 8 to 10, 5 to 7. Bell., N. Y., 1879; Mem. Co. Soc.
- SWASEY, JOHN H., 34 E. 28th, 11 to 1. Coll. P. & S., N. Y., 1875; Mem. Co. Soc.; Acad. Med.; Path. Soc.
- SWIFT, EDWIN E., 101 W. 81st, 9 to 10, 5 to 6. Univ. City N. Y., 1880; Mem. Co. Soc.; Acad. Med.
- SWIFT, GEORGE MONTAGUE, 29 E. 31st, 9 to 10, 5.30 to 6.30. Coll. P. & S., N. Y., 1879; Mem. Co. Soc.; Acad. Med.; Clin. Soc.; Phys. Mut. Aid Ass'n; Visit'g Phys. St. Mary's Free Hosp. for Children.
- SWIFT, WILLIAM J., 40 E. 30th, 8 to 10, 4 to 6; 1 Wall, 11 to 1. Coll. P. & S., N. Y., 1878; Mem. Co. Soc.; Acad. Med.; Phys. Mut. Aid Ass'n.
- SWINBURNE, GEORGE KNOWLES, 166 W. 55th, 4 to 6. Coll. P. & S., N. Y., 1885; Mem. Co. Soc.; Acad. Med.; Manhattan Med. & Surg. Soc.; Soc. Dermatol. & Genito-Urinary Surg.
- SWINBURNE, R. E., 128 W. 126th, 8 to 1, 6 to 7.30. Bell., N. Y., 1877; Mem. Co. Soc.; Acad. Med.; Harlem Med. Ass'n; Phys. Mut. Aid Ass'n; Surg. Harlem Eye, Ear & Throat Infirmary; Consult'g Ophthalmologist Manhattan Hosp.
- TALBOT, ROBERT BANCKER, 64 W. 50th, 1 to 2.30, 7.30 to 8; Sundays by appointment. Coll. P. & S., N. Y., 1877; Mem. Co. Soc.; Obstet. Soc.; Ass't Surg. Woman's Hosp.
- TALSON, GEORGE W., 46 Seventh av., 8 to 10, 4 to 7. Univ. City N. Y., 1860; Mem. Co. Soc.
- TALTAVAL, WILLIAM ALLAN, 2137 Seventh av., 12 to 1, 4 to 5. Coll. P. & S. N. Y., 1884; Mem. Co. Soc.; Phys. Mut. Aid Ass'n.
- TANSLEY, J. OSCROFT, 28 W. 43d, 8 to 1, 6 to 8. Coll. P. & S., N. Y., 1877; Mem. Co. Soc.; Med. Union; Soc. Relief Wids. & Orphs. Med. Men; Ass't Surg. Manhattan Eye & Ear Hosp.
- TAYLOR, C. FAYETTE, 201 W. 54th, 9 to 12. Univ. Vt., 1856; Mem. Co. Soc.; Acad. Med.
- TAYLOR, HENRY LING, 201 W. 54th, 9 to 12. Coll. P. & S., N. Y., 1881; Mem. Co. Soc.; Acad. Med.; Path. Soc.; N. W. Med. & Surg. Soc.; Phys. Mut. Aid Ass'n.
- TAYLOR, ROBERT W., 40 W. 21st, 9 to 12, 5 to 8. Coll. P. & S., N. Y., 1868; Mem. Co. Soc.; Acad. Med.; Dermatol. Soc.; Phys. Mut. Aid Ass'n; Visit'g Surg. Bell. Hosp.; Consult'g Surg. French and Columbus Hosps.
- TERRY, STANLEY D., 14 W. 34th, until 12. Coll. P. & S., N. Y., 1875; Mem. Co. Soc.; Phys. Mut. Aid Ass'n.
- TESCHNER, JACOB, 134 E. 61st, 8 to 10, 5 to 6.30. Coll. P. & S., N. Y., 1880; Mem. Co. Soc.; Acad. Med.; Ger. Med. Soc.; Co. Med. Ass'n; Phys. Mut. Aid Ass'n.

- THEYSON, ROBERT H., 59 St. Mark's pl., 8 to 9, 3 to 4, 7 to 8. Univ. City N. Y., 1890; Mem. Co. Soc.; Phys. Mut. Aid Ass'n.
- THOMAS, ALLEN M., 61 W. 54th, 9, 11.30 to 12.30, 6. Coll. P. & S., N. Y., 1880; Mem. Co. Soc.; Acad. Med.; Obstet. Soc.; Clin. Soc.; Phys. Mut. Aid Ass'n; Att'g Phys. Nursery & Child's Hosp.
- THOMAS, THEODORE GAILLARD, 600 Madison av., 11.30 to 2.30. Charleston, S. C., 1852; Mem. Co. Soc.; Acad. Med.; Path. Soc.; Obstet. Soc.; Co. Med. Ass'n; Med. & Surg. Soc.; Soc. Relief Wids. & Orphs. Med. Men; Phys. Mut. Aid Ass'n; Consult'g Surg. Woman's and French Hosps.; Consult'g Phys. Nursery & Child's Hosp., N. Y. Infirmary, N. Y. Lying-in, and N. Y. Skin & Cancer Hosps.
- THOMPSON, EDWARD W., 302 E. Broadway, 9 to 10, 2 to 3, 7 to 8. Coll. P. & S., N. Y., 1864; Mem. Co. Soc.; State Med. Soc.; Phys. Mut. Aid Ass'n.
- THOMPSON, GEORGE S., 239 W. 69th, 8 to 10, 4.30 to 6, 7 to 8. Dartmouth, 1879; Mem. Co. Soc.
- THOMPSON, VON BEVERHOUT, 111 W. 43d, 9 to 11, 6 to 8. Columbia Coll., D. C., 1867; Mem. Co. Soc.; Co. Med. Ass'n.
- THOMPSON, W. GILMAN, 49 E. 30th, 12 to 2, 6 to 7. Coll. P. & S., N. Y., 1881; Mem. Co. Soc.; Acad. Med.; Clin. Soc.; Soc. Relief Wids. & Orphs. Med. Men; Med. & Surg. Soc.; Pract.'s Soc.; Visit'g Phys. Presbyterian and N. Y. Hosps.
- THOMSON, WILLIAM H., 7 W. 56th, 9 to 12. Albany, 1859; Mem. Co. Soc.; Acad. Med.; Path. Soc.; Visit'g Phys. Bell. and Roosevelt Hosps.
- TIERNEY, WM. J., 212 E. 109th, 8 to 10, 1 to 3, 6 to 8. Univ. City N. Y., 1888; Mem. Co. Soc.; Co. Med. Ass'n; Harlem Med. Ass'n; Phys. Mut. Aid Ass'n.
- TITUS, EDWARD C., 248 W. 11th, 10 to 12, 7 to 8. Univ. City N. Y., 1884; Mem. Co. Soc.; Co. Med. Ass'n; Phys. Mut. Aid Ass'n.
- TOEPLITZ, MAX, 123 E. 62d, 8 to 12, 5.30 to 6.30; Sundays, 10 to 12 only. Freiburg, Germany, 1883; Mem. Co. Soc.; Ger. Med. Soc.; Otol. Soc.; Surg. Soc.; Phys. Mut. Aid Ass'n; Ass't Surg. Ophthal. & Aural Institute; Laryngologist Montefiore Home.
- TOMPKINS, BYRON V., 26 W. 61st, 8 to 10, 5 to 7; telephone 13 Columbus. Coll. P. & S., N. Y., 1881; Mem. Co. Soc.; Att'g Phys. St. John's Guild Hosp. for Children.
- TONNER, J. A., 58 E. 25th, 10 to 12, 3 to 5. Univ. Pa., 1866; Mem. Co. Soc.; Acad. Med.
- TOREK, FRANZ J. A., 164 E. 79th, 8 to 10, 6 to 7.30; Sundays, 8 to 10 only. Coll. P. & S., N. Y., 1887; Mem. Co. Soc.; Acad. Med.; Ger. Med. Soc.; Phys. Mut. Aid Ass'n; Ass't Surg. Skin & Cancer Hosp.
- TOUSEY, SINCLAIR, 29 W. 38th, 1.30 to 2.30, 7 to 8. Coll. P. & S., N. Y., 1888; Mem. Co. Soc.
- TOWNSEND, WISNER R., 28 W. 59th, 9.30 to 12; Wednesdays and Saturdays, until 10.30. Coll. P. & S., N. Y., 1880; Mem. Co. Soc.; Acad. Med.; Soc. Alumni Bell. Hosp.; Clin. Soc.; Phys. Mut. Aid Ass'n; Ass't Surg. Hosp. Ruptured & Crippled; Orthopedic Surg. French Hosp.
- TRACY, E. CLARK, 27 E. 126th, until 10.30, 1 to 2, 7 to 8. Coll. P. & S., N. Y., 1885; Mem. Co. Soc.; Acad. Med.; Harlem Med. Ass'n.
- TRACY, SAMUEL G., 25 W. 55th, 11 to 1, 5 to 6. Bell., N. Y., 1890; Mem. Co. Soc.; Co. Med. Ass'n; West End Med. Soc.
- TRIGG, HENRY SAVARY. Hotel Bayard, Broadway & 54th, until 9.30, 1 to 5. Univ. Vt., 1881; Mem. Co. Soc.
- TUCK, HENRY, 346 Broadway, 11 to 3; h. 39 E. 53d. Harvard, 1867; Mem. Co. Soc.; Co. Med. Ass'n; Soc. Relief Wids. & Orphs. Med. Men; Harvard Med. Soc.
- TUCKER, C. P., 43 W. 26th, 11 to 1. Coll. P. & S., N. Y., 1849; Mem. Co. Soc.; Acad. Med.; Co. Med. Ass'n; Medico-Legal Soc.; Att'g Phys. Trinity Hosp.
- TUCKER, ERVIN A., Sloane Maternity Hosp., 9 to 3. Coll. P. & S., N. Y., 1889; Mem. Co. Soc.; Acad. Med.; Phys. Mut. Aid Ass'n.
- TUFFS, EDWARD G., 30 Oliver, 9 to 10, 12 to 2, 7 to 8. Univ. City N. Y., 1879; Mem. Co. Soc.; Co. Med. Ass'n; Phys. Mut. Aid Ass'n.



- TULLY, MARCUS E., 50 E. 30th, 10 to 11, 5 to 6; 167 W. 130th, 8 to 9, 6.30 to 7.30. Bell., N.Y., 1873; Mem. Co. Soc.; Phys. Mut. Aid Ass'n; Surg. N. Y. Eye & Ear Infirmary; Ophthal Surg. Nursery & Child's Hosp.
- TUTHILL, THEODORE K., 319 W. 18th, 12 to 1, 7 to 8. Univ. City N. Y., 1875; Mem. Co. Soc.; Soc. Med. Jurisp.; Phys. Mut. Aid Ass'n.
- TUTTLE, GEORGE MONTGOMERY, 49 W. 38th, 10 to 12. Coll. P. & S., N. Y., 1880; Mem. Co. Soc.; Acad. Med.; Obstet. Soc.; Med. & Surg. Soc.; Clin. Soc.; Att'g Gynecologist Roosevelt Hosp.; Consult'g Surg.; N. Y. Cancer Hosp. and N. Y. Infirmary for Women & Children.
- TUTTLE, JAMES P., 35 W. 45th, 9 to 11, 4 to 6. Univ. Pa., 1881; Mem. Co. Soc.; Acad. Med.; Phys. Mut. Aid Ass'n.
- TYLER, HOEL L., Ass't Med. Supt. N. Y. City Asylum for Insane, Female Dept., Ward's Island. Dartmouth, 1880; Mem. Co. Soc.; Soc. Relief Wids. & Orphs. Med. Men.
- TYNBERG, SIGMUND, 321 E. 42d, 8 to 9.30, 1 to 2, 5.30 to 7; Sundays, 9 to 10.30 only. Coll. P. & S., N. Y., 1885; Mem. Co. Soc.; Ger. Med. Soc.; Metropolitan Med. Soc.; Co. Med. Ass'n.
- TYSON, HENRY H., JR., 47 W. 51st, 9 to 12. Univ. City N. Y., 1887; Mem. Co. Soc.; Acad. Med.; Soc. Med. Jurisp.; Ass't Surg. N. Y. Ophthal. & Aural Inst.
- UNGER, SOPHIA F., 241 W. 43d, 10 to 12, and Wednesday evening. Woman's Med. Coll., N. Y. Infirmary, 1886; Mem. Co. Soc.; Ger. Med. Soc.
- VALENTINE, FERD. C., The Winchester, 1244 Broadway, 11 to 3; Wednesday and Saturday, 6 to 8. Missouri Med. Coll., 1876; Mem. Co. Soc.; Medico-Legal Soc.; Ger. Med. Soc.; Co. Med. Ass'n; Phys. Mut. Aid Ass'n.
- VALENTINE, WILLIAM A., 45 W. 35th, 9 to 10.30, 5 to 6. Coll. P. & S., N. Y., 1875; Mem. Co. Soc.; Phys. Mut. Aid Ass'n.
- VALK, FRANCIS, 163 E. 37th, 9 to 11, 6 to 7. Univ. City N. Y., 1878; Mem. Co. Soc.; State Med. Soc.; Acad. Med.; Med. Union; Phys. Mut. Aid Ass'n.
- VAN ARSDALE, WILLIAM W., 207 W. 56th, 8 to 10. Leipzig, 1883; Mem. Co. Soc.; Acad. Med.; Path. Soc.; Co. Med. Ass'n; Surg. Soc.; Ass't Surg. N. Y. Cancer and Mt. Sinai Hosps.
- VANDEGRIFT, GEORGE M., 277 Henry, until 10, 2 to 3, 7 to 8. Univ. City N. Y., 1879; Mem. Co. Soc.; Phys. Mut. Aid Ass'n.
- VANDENBERGH, HORACE CLAIR, 126 E. 45th, 7 to 8 p.m. Bell., N. Y., 1886; Mem. Co. Soc.; Acad. Med.
- VAN DER POEL, JOHN, 36 W. 39th, 9 to 11.30, 5.30 to 6.30. Coll. P. & S., N. Y., 1881; Mem. Co. Soc.; Acad. Med.; Path. Soc.
- VAN DER POEL, S. O., 47 E. 25th, 9 to 11.30, 5 to 6. Coll. P. & S., N. Y., 1876; Mem. Co. Soc.; State Med. Soc.; Acad. Med.; Visit'g Surg. City (Charity) Hosp.; Ass't Surg. Manhattan Eye & Ear Hosp.
- VANDERPOEL, WALDRON B., 106 E. 24th, 9 to 11, 6.30 to 7.30. Coll. P. & S., N. Y., 1879; Mem. Co. Soc.; Acad. Med.; Soc. Alumni Bell. Hosp.; Visit'g Phys. R. I. Hosps.
- VAN DYCK, CLINTON DEWITT, 47 W. 93d, 8 to 9, 1 to 3, 6 to 7. Albany Med. Coll., 1879; Mem. Co. Soc.
- VAN FLEET, FRANK, 49 E. 23d, 9 to 1, 4.30 to 5.30. Bell., N. Y., 1881; Mem. Co. Soc.; Acad. Med.; Co. Med. Ass'n; Ophthal. Soc.; Phys. Mut. Aid Ass'n; Ass't Surg. Manhattan Eye & Ear Hosp.; Ophthal. Surg. R. I. and Infants' Hosps.
- VAN SANTVOORD, RICHARD, 106 W. 122d, 8 to 10, 5 to 6. Bell., N. Y., 1875; Mem. Co. Soc.; Acad. Med.; Path. Soc.; Harlem Med. Ass'n.
- VAN VALZAH, W. W., 10 E. 43d, 9 to 1. Jefferson, 1876; Mem. Co. Soc.; Acad. Med.
- VAN WERT, CHARLES, 115 W. 97th, until 10, 1 to 2, 5.30 to 7. Albany, 1887; Mem. Co. Soc.; Phys. Mut. Aid Ass'n.

- VAUGHAN, BERNARD E., 209 W. 55th, 9 to 10, 5 to 7. Coll. P. & S., N. Y., 1887; Mem. Co. Soc.; Acad. Med.; Soc. Dermatol. & Genito-Urinary Surg.; Soc. Alumni St. Luke's Hosp.; Hosp. Graduates Club; Ass't Surg. N. Y. Cancer Hosp.
- VEDDER, MAUS R., 690 Madison av., until 10.30, 1 to 2, 5 to 6.30; Sundays, 9 to 10.30. Coll. P. & S., N. Y., 1861; Mem. Co. Soc.; Acad. Med.; Phys. Mut. Aid Ass'n.
- VINEBERG, H. N., 127 E. 61st, 11 to 1, 5.30 to 6.30; Sundays, 10 to 12. McGill Univ., 1878; Mem. Co. Soc.; Acad. Med.; Ger. Med. Soc.; Obstet. Soc.; Manhattan Med. Soc.; Metropolitan Med. Soc.; Phys. Mut. Aid Ass'n.
- VINTON, MARIA MITCHELL, 160 E. 36th, 1 to 2, 7 to 8; Sundays, 4 to 6. Woman's Med. Coll., N. Y. Infirmary, 1886; Mem. Co. Soc.
- VOLKENBERG, ALBERT, 64 Rivington, 8 to 9, 2 to 3, 7 to 8; Sundays, 8 to 9, 2 to 3. Univ. City N. Y., 1883; Mem. Co. Soc.
- VON GRIMM, ANDREW, 98 Second av., 8 to 10, 12 to 2, 6 to 8; Sundays, 9 to 11. Vienna, 1884; Univ. City N. Y., 1891; Mem. Co. Soc.; Ger. Med. Soc.; Phys. Mut. Aid Ass'n.
- VON RAMDOHR, C. A., 45 Irving pl., 11 to 1, 6 to 7. Univ. City N. Y., 1877; Mem. Co. Soc.; Acad. Med.; Ger. Med. Soc.; Obstet. Soc.; Co. Med. Ass'n; Soc. Med. Jurisp.; Soc. Relief Wids. & Orphs. Med. Men; Phys. Mut. Aid Ass'n; Gynecologist St. Mark's Hosp.
- VOSBURGH, BENJAMIN F., 40 W. 88th, 9 to 11. Albany, 1858; Mem. Co. Soc.; Medico-Legal Soc.; Co. Med. Ass'n.
- WACKERBATH, HENRY JOHN, 96 Second av., until 9, 2 to 3, 6.30 to 7.30; Sundays, 9 to 11 only. Univ. City N. Y., 1885; Mem. Co. Soc.; Co. Med. Ass'n.
- WAGNER, CLINTON, 19 E. 38th, 9 to 12. Univ. Md., 1859; Mem. Co. Soc.; Sen. Surg. Metropolitan Throat Hosp.
- WAITZFELDER, EDWARD, 105 E. 55th, 8 to 10, 1 to 2, 6 to 7. Univ. City N. Y., 1873; Mem. Co. Soc.; Neurol. Soc.; Visit'g Surg. R. I. Hosps.
- WALDO, RALPH, 72 W. 45th, before 8, 11 to 1, 6 to 7; Sundays, 10. Univ. City N. Y., 1882; Mem. Co. Soc.; State Med. Soc.; Acad. Med.; Lenox Soc.; Soc. Alumni Charity Hosp.; Obstet. Soc.; Med. Union; Phys. Mut. Aid Ass'n; Gynecologist Lebanon Hosp.
- WALDSTEIN, LOUIS, 450 Madison av., 3.30 to 6.30, Sunday excepted. Heidelberg, 1879; Mem. Co. Soc.; Acad. Med.; Path. Soc.; Ger. Med. Soc.
- WALKER, HENRY F., 8 E. 30th, 9 to 12. Coll. P. & S., N. Y., 1866; Mem. Co. Soc.; Acad. Med.; Path. Soc.; Med. & Surg. Soc.; Pract.'s Soc.; Phys. Mut. Aid Ass'n.
- WALKER, JOHN B., 33 E. 33d, 11 to 1, 5 to 6. Harvard, 1888; Mem. Co. Soc.; Acad. Med.; Harvard Med. Soc.; Ass't Surg. N. Y. Cancer Hosp.
- WALLIAN, SAMUEL SPENCER, Washington Heights, Ft. Washington av. and 181st. Univ. Pa., 1865; Univ. State N. Y., 1883; Mem. Co. Soc.
- WALSH, S. J., 25 E. 128th, 9 to 11, 6 to 8, and by appointment; Sundays, 9 to 11 only. Coll. P. & S., N. Y., 1879; Mem. Co. Soc.; Acad. Med.; Path. Soc.; Co. Med. Ass'n; Harlem Med. Ass'n; Phys. Mut. Aid Ass'n; Visit'g Phys. City (Charity) Hosp.
- WALTER, JOSEPHINE, 101 W. 75th, 1 to 3. Woman's Med. Coll., N. Y. Infirmary, 1882; Mem. Co. Soc.; Acad. Med.; Soc. Alumni Mt. Sinai Hosp.; Visiting Phys. N. Y. Infirmary.
- WALTON, LUIS P., 73 W. 50th, 9 to 10; 5 to 6. Coll. P. & S., N. Y., 1870; Mem. Co. Soc.
- WARD, EDWIN F., 29 W. 36th, 8 to 10, 6 to 7. Coll. P. & S., N. Y., 1861; Mem. Co. Soc.; Acad. Med.; Phys. Mut. Aid Ass'n.
- WARD, JAMES E., 59 W. 62d, 8 to 12, 3 to 5. Med. Soc. State N. Y., 1843; Mem. Co. Soc.; Co. Med. Ass'n.
- WARD, O. J., 164 W. 94th, until 11; 272 E. Broadway, 1 to 2, 7 to 8. Univ. City N. Y., 1865; Mem. Co. Soc.; Visit'g Surg. Gouverneur Hosp.
- WARD, THOMAS L., 359 W. 47th, until 11, 5 to 7.30. Dartmouth, 1890; Mem. Co. Soc.

- WARD, WHITFIELD, 128 E. 36th, 8 to 1, 5 to 7. Bell., N. Y., 1874; Mem. Co. Soc.; Phys. Metropolitan Throat Hosp.
- WARFORD, GEO. T., 132 W. 82d, 9 to 11, 3 to 6. Univ. Vt., 1884; Mem. Co. Soc.; Co. Med. Ass'n.
- WARNER, FREDERIC M., 66 W. 56th, 9 to 11. Coll. P. & S., N. Y., 1880; Mem. Co. Soc.; Acad. Med.; Visit'g Phys. City (Charity) Hosp.; Consult'g Phys. French Hosp. (Diseases of Children).
- WARNER, JOHN W., 107 E. 72d, 7 to 10.30, 7 to 8. Albany, 1847; Mem. Co. Soc.; Acad. Med.; Path. Soc.; Co. Med. Ass'n; Soc. Relief Wids. & Orphs. Med. Men; Phys. Mut. Aid Ass'n.
- WARREN, JOHN, 47 E. 30th, 5 to 6 P.M.; 120 Broadway, 10 to 4. Coll. P. & S., N. Y., 1881; Mem. Co. Soc.; Acad. Med.; Soc. Alumni Bell. Hosp.; Phys. Mut. Aid Ass'n.
- WARREN, JOHN S., 150 W. 48th, 8 to 10.30, 5 to 7. Jefferson, 1866; Mem. Co. Soc.; State Med. Soc.; Acad. Med.; Soc. Relief Wids. & Orphs. Med. Men; Phys. Mut. Aid Ass'n.
- WARSAW, M. CLAUDIUS, 255 W. 52d, 8 to 10, 5 to 7. Coll. P. & S., N. Y., 1885; Mem. Co. Soc.
- WARTH, JOHN W., 253 Broome, 10.30 to 11.30, 6 to 7. Coll. P. & S., N. Y., 1868; Mem. Co. Soc.
- WASHBURN, WICKES, The Florence, 109 E. 18th; telephone 1436 Q; 11 to 2. Univ. City N. Y., 1877; Mem. Co. Soc.; Phys. N. Y. Lying-in Asylum.
- WATERMAN, SIGISMUND, 165 E. 60th, 8 to 10, 6 to 8. Yale, 1848; Mem. Co. Soc.; Ger. Med. Soc.; Medico-Legal Soc.
- WATKINS, ROBERT L., 320 W. 145th, cor. Bradhurst av., 10 to 12, 6.30 to 7.30. Univ. City N. Y., 1887; Mem. Co. Soc.
- WATSON, WILLIAM S., 105 W. 47th, until 9, 3 to 4, 7 to 9; 2143 Fifth av., cor. 131st, 11 to 2, 5 to 6. Bell., N. Y., 1867; Mem. Co. Soc.
- WATTS, ROBERT, 45 W. 36th, until 11. Coll. P. & S., N. Y., 1861; Mem. Co. Soc.; Soc. Relief Wids. & Orphs. Med. Men; Phys. Mut. Aid Ass'n; Consult'g Phys. City (Charity) and St. Mary's Hosps.; Consult'g Gynecologist Roosevelt Hosp.
- WEBER, LEONARD, 25 W. 46th, 8 to 10, 3 to 4, Sundays excepted. Erlangen, 1860; Mem. Co. Soc.; Acad. Med.; Ger. Med. Soc.; Neurol. Soc.; Phys. Mut. Aid Ass'n; Consult'g Phys. St. Mark's Hosp.
- WEBSTER, DAVID, 327 Madison av., 9 to 1 daily. Bell., N. Y., 1868; Mem. Co. Soc.; State Med. Soc.; Acad. Med.; Ophthal. Soc.; Soc. Relief Wids. & Orphs. Med. Men; Phys. Mut. Aid Ass'n; Surg. Manhattan Eye & Ear Hosp.; Consult'g Surg. Hosp. Ruptured & Crippled; Consult'g Phys. Skin & Cancer Hosp.
- WEED, EDGAR T., 246 Lenox av., 8 to 10, 5 to 7. Coll. P. & S., N. Y., 1881; Mem. Co. Soc.; Harlem Med. Ass'n; Medico-Legal Soc.; Phys. Mut. Aid Ass'n.
- WEEKS, JOHN E., 154 Madison av., 8 to 12, 5.30 to 6.30. Univ. Mich., 1881; Mem. Co. Soc.; Acad. Med.; Path. Soc.; Ophthal. Soc.; Manhattan Med. & Surg. Soc.; Ophthal. Surg. W. H. & A. H. Hosps.; Surg. N. Y. Eye & Ear Infirmary.
- WEIR, ROBERT F., 37 W. 33d, 9 to 11.30. Coll. P. & S., N. Y., 1859; Mem. Co. Soc.; State Med. Soc.; Acad. Med.; Surg. Soc.; Med. & Surg. Soc.; Pract.'s Soc.; Phys. Mut. Aid Ass'n; Att'g Surg. N. Y. Hosp.; Consult'g Surg. St. Luke's, N. Y. Eye & Ear Infirmary; Hosp. Ruptured & Crippled, Roosevelt, Skin & Cancer, and N. Y. Cancer Hosps., and N. Y. Woman's Infirmary.
- WEISS, LUDWIG, 77 E. 91st, until 9, 3 to 4.30, 7 to 8. Vienna, 1877; Mem. Co. Soc.; Ger. Med. Soc.; Soc. Med. Jurisp.; Phys. Mut. Aid Ass'n.
- WEISSE, FANEUIL D., 46 W. 20th, 9 to 12. Univ. City N. Y., 1864; Mem. Co. Soc.; Acad. Med.; Dermatol. Soc.; Consult'g Surg. W. H. & A. H. Hosps.
- WELLES, CHARLES STUART, 42 W. 26th, 9 to 10, 12 to 1, 5 to 6. Dartmouth, 1884; Mem. Co. Soc.
- WELLS, BROOKS H., 71 W. 45th, 11 to 1, 7 to 8. Coll. P. & S., N. Y., 1884; Mem. Co. Soc.; Acad. Med.; Soc. Alumni Charity Hosp.; Obstet. Soc.; Phys. Mut. Aid Ass'n.
- WELLS, WALTER S., 212 W. 34th, 11 to 1, 2 to 5. Univ. City N. Y., 1854; Mem. Co. Soc.; Co. Med. Ass'n.



- WELT, SARA, 232 E. 58th, 10.30 to 1. Zurich, 1885; Mem. Co. Soc.; Acad. Med.; Ger. Med. Soc.
- WENDT, EDMUND C., 712 Madison av., 8.30 to 9.30, 5 to 6; Sundays, 9 to 10. Strassburg, 1877; Coll. P. & S., N. Y., 1880; Mem. Co. Soc.; Acad. Med.; Path. Soc.; Ger. Med. Soc.; Manhattan Med. & Surg. Soc.
- WESTCOTT, N. S., 156 W. 12th, 8 to 10, 1.30 to 2.30, 6 to 8. Coll. P. & S., N. Y., 1865; Mem. Co. Soc.
- WESTON, ALBERT T., 226 Central Park W., until 9.30, 6 to 8. Univ. City N. Y., 1882; Mem. Co. Soc.; Co. Med. Ass'n; Path. Soc.
- WESTON, WILLIAM H., 400 W. 22d, 8 to 10, 1 to 2, 5.30 to 7.30. Coll. P. & S., N. Y., 1878; Mem. Co. Soc.; Acad. Med.; Phys. Mut. Aid Ass'n.
- WETMORE, GEO. T., 259 W. 54th, by appointment only. Jefferson, 1881; Mem. Co. Soc.; Phys. Mut. Aid Ass'n.
- WHEELER, CLAUDE LAMONT, 251 W. 52d. McGill Univ., 1889; Mem. Co. Soc.
- WHEELER, JOHN H., 319 W. 54th, 9 to 12 and by appointment. L. I. Coll. Hosp., 1879; Mem. Co. Soc.
- WHEELOCK, GEORGE G., 75 Park av., retired. Coll. P. & S., N. Y., 1864; Mem. Co. Soc.; Acad. Med.; Med. & Surg. Soc.; Roman Med. Soc.; Phys. Mut. Aid Ass'n; Consult'g Phys. St. Luke's and Colored Hosps.
- WHEELOCK, WILLIAM E., res. 13 W. 48th. Coll. P. & S., N. Y., 1876; Mem. Co. Soc.
- WHITE, CHARLES BELL, 107 W. 72d, 9 to 11, 5 to 7. Bell., N. Y., 1883; Mem. Co. Soc.; Acad. Med.; Co. Med. Ass'n; West End Med. Soc.; Visit'g Surg. Harlem Hosp.
- WHITE, GRANVILLE MOSS, 272 W. 77th, 8 to 10, 6 to 8; Mut. Life Ins Co., 12 to 4. Coll. P. & S., N. Y., 1884; Mem. Co. Soc.; Acad. Med.; Phys. Mut. Aid Ass'n.
- WHITE, JOHN BLAKE, 1013 Madison av., 1 to 3.30. Coll. P. & S., N. Y., 1874; Mem. Co. Soc.; Acad. Med.; Manhattan Med. & Surg. Soc.; N. W. Med. & Surg. Soc.; Lenox Soc.; Yorkville Med. Ass'n; Visit'g Phys. City (Charity) Hosp.; Consult'g Phys. House Refuge, R. I.
- WHITE, OCTAVIUS A., 1011 Madison av., 9 to 12. Charleston, 1848; Mem. Co. Soc.; Acad. Med.; Lenox Med. Soc.; Co. Med. Ass'n.
- WHITEHOUSE, HENRY H., 4 E. 37th, 9 to 1, 4 to 6. Coll. P. & S., N. Y., 1889; Mem. Co. Soc.; Soc. Dermatol. & Genito-Urinary Surg.; Phys. Mut. Aid Ass'n.
- WHITING, FRED., 36 E. 31st, 9 to 1, 5 to 7. L. I. Coll. Hosp., 1855; Mem. Co. Soc.; Ass't Surg. N. Y. Eye & Ear Infirmary.
- WHITMAN, ROYAL, 126 W. 59th, 12.30 to 3. Mondays, Wednesdays, and Fridays; 11.30 to 12.30, Tuesdays, Thursdays, Saturdays. Harvard, 1882; M.R.C.S., Eng., 1889; Mem. Co. Soc.; Acad. Med.; Path. Soc.; Harvard Med. Soc.
- WIENER, JOSEPH, 1046 Fifth av. Coll. P. & S., N. Y., 1874; Mem. Co. Soc.; Acad. Med.; Co. Med. Ass'n; Ger. Med. Soc.; Soc. Relief Wids. & Orphs. Med. Men; Phys. Mut. Aid Ass'n.
- WIENER, RICHARD G., 43 E. 65th, 8 to 10, 6 to 7. Coll. P. & S., N. Y., 1878; Mem. Co. Soc.; Acad. Med.; Path. Soc.; Neurol. Soc.; Manhattan Med. & Surg. Soc.; Ger. Med. Soc.; Obstet. Soc.; Soc. Relief Wids. & Orphs. Med. Men; Phys. Mut. Aid Ass'n.
- WIESNER, DANIEL H., 145 E. 46th, 9 to 11, 5 to 8. Univ. City N. Y., 1879; Mem. Co. Soc.; Phys. Mut. Aid Ass'n; Ass't Surg. Manhattan Eye & Ear Hosp.
- WIGGIN, FRED. H., 55 W. 36th, 11 to 1, telephone 694 38th Bell., N. Y., 1877; Mem. Co. Soc.; Acad. Med.; Soc. Alumni Bell. Hosp.; Visit'g Surg. City Hosp.
- WILCOX, REYNOLD W., 706 Madison av., until 9, 12 to 2; res. 1050 Lexington av. Harvard, 1881; Mem. Co. Soc.; Acad. Med.; Lenox Med. Soc.; Harvard Med. Soc.; Att'g Phys. St. Mark's Hosp.; Ass't Phys. Bell. Hosp.
- WILLIAMS, HENRY SMITH, 165 W. 82d. Chicago Med. Coll., 1884; Mem. Co. Soc.
- WILLIAMS, MARK H., 227 W. 135th, until 11. Univ. City N. Y., 1870; Mem. Co. Soc.; Acad. Med.; Medico Legal Soc.
- WINSTON, GUSTAVUS S., 42 W. 39th, 32 Nassau, 11 to 3. Coll. P. & S., N. Y., 1863; Mem. Co. Soc.; State Med. Soc.; Acad. Med.; Obstet. Soc.; Phys. Mut. Aid Ass'n.

- WINTERS, JOSEPH E., 36 W. 32d, 9.30 to 11.30; Thursdays, 1 to 2.30 only. Univ. City N. Y., 1872; Mem. Co. Soc.; Acad. Med.; Clin. Soc.; Soc. Alumni Bell. Hosp.; Phys. Mut. Aid Ass'n; Visit'g Phys. Willard Parker Hosp.
- WISCHNEWETZKY, LAZARE, 9, 11, and 12 E. 59th, 8 to 12, 3 to 5. Würzburg, 1886; Mem. Co. Soc.; Ger. Med. Soc.
- WITTHAUS, RUDOLPH A., 303 W. 77th. Univ. City N. Y., 1875; Mem. Co. Soc.; State Med. Soc.; Acad. Med.; Phys. Mut. Aid Ass'n.
- WOHLFARTH, JUSTIN, 121 E. 128th, 8 to 10, 5 to 7. Univ. City N. Y., 1890; Mem. Co. Soc.; Harlem Med. Ass'n; Ger. Med. Soc.
- WOOD, BENJAMIN, Jr., 846 E. 165th, until 9, 6 to 7. Coll. P. & S., N. Y., 1879; Mem. Co. Soc.; Soc. Alumni Charity Hosp.; Phys. Mut. Aid Ass'n.
- WOOD, HALSEY LATHROP, 349 Lenox av., 8 to 10, 5 to 7. Coll. P. & S., N. Y., 1875; Mem. Co. Soc.; Harlem Med. Ass'n; Phys. Mut. Aid Ass'n; Phys. Presbyterian Hosp.
- WOOD, WILLIAM B., 22 E. 41st, 8 to 12, 7 to 9. Univ. City N. Y., 1881; Mem. Co. Soc.; Acad. Med.
- WOODMAN, JOHN, 123 E. 25th, 9 to 9.30, 12.30 to 1.30, 7 to 8. Coll. P. & S., N. Y., 1883; Mem. Co. Soc.; Phys. Mut. Aid Ass'n.
- WOOLSEY, GEORGE, 117 E. 36th, until 10, 12.30 to 2, 6 to 7. Coll. P. & S., N. Y., 1885; Mem. Co. Soc.; Acad. Med.; Surg. Soc.; Surg. Bell. Hosp.
- WORSTER, WILLARD PARKER, 120 W. 49th, 12 to 2, 5 to 8. Coll. P. & S., N. Y., 1886; Mem. Co. Soc.; Phys. Mut. Aid Ass'n.
- WORCESTER, J. WARREN, 141 W. 34th, 10 to 3. Baltimore, 1888; Mem. Co. Soc.
- \*WRIGHT, J. WILLISTON, 143 W. 81st, until 12 and by appointment. Coll. P. & S., N. Y., 1866; Mem. Co. Soc.; Acad. Med.; Path. Soc.; Phys. Mut. Aid Ass'n; Consult'g Surg. Gouverneur Hosp.
- WYCKOFF, PETER B., 23 W. 57th, 9 to 11. Bell., N. Y., 1870; Mem. Co. Soc.
- WYLIE, ROBERT HAWTHORNE, 36 W. 35th, 11.30 to 1. Univ. City N. Y., 1885; Mem. Co. Soc.; Acad. Med.; Soc. Alumni Bell. Hosp.; Obstet. Soc.; Ass't Gynecologist Bell. Hosp.
- WYLIE, W. GILL, 28 W. 40th, 11.30 to 1; 215 W. 43d, 2 to 3.30. Bell., N. Y., 1871; Mem. Co. Soc.; State Med. Soc.; Acad. Med.; Path. Soc.; Obstet. Soc.; Med. & Surg. Soc.; Soc. Alumni Bell. Hosp.; Phys. Mut. Aid Ass'n; Gynecologist Bell. Hosp.; Consult'g Gynecologist Columbus Hosp.
- WYNKOOP, GERARDUS H., 128 Madison av., until 12. Coll. P. & S., N. Y., 1866; Mem. Co. Soc.; Acad. Med.; Path. Soc.; Phys. Mut. Aid Ass'n.
- YALE, LEROY MILTON, 432 Madison av., until 9, 1.30 to 2.30. Bell., N. Y., 1866; Mem. Co. Soc.; Acad. Med.; Co. Med. Ass'n; Soc. Alumni Charity Hosp.
- YOUNG, J. V. D., 108 W. 75th, 9 to 11, 5 to 6; telephone 230 Columbus. Coll. P. & S., N. Y., 1888; Mem. Co. Soc.; Acad. Med.; Soc. Alumni St. Luke's Hosp.; Phys. Mut. Aid Ass'n.
- ZEDERBAUM, ADOLPH, 179 E. 109th, 8 to 9, 1 to 2, 6 to 7. Berlin, 1883; Dorpat, 1887; Mem. Co. Soc.; Ger. Med. Soc.; Harlem Med. Ass'n.
- ZEH, ADOLPH, 343 W. 50th, 8 to 9, 1 to 2, 6 to 7; Sundays, 8 to 10. Coll. P. & S., N. Y., 1887; Mem. Co. Soc.; Acad. Med.; Path. Soc.; Ger. Med. Soc.; Soc. Med. Jurisp.; Phys. Mut. Aid Ass'n.
- ZEMANSKY, A. P., 340 W. 46th, 9 to 11, 5 to 6. Coll. P. & S., N. Y., 1874; Mem. Co. Soc.; Att'g Phys. Lebanon Hosp.
- ZOLNOWSKI, VINCENT, 33 W. 16th, 9 to 12, 3 to 6. Univ. Vt., 1883; Mem. Co. Soc.; Ger. Med. Soc.

## ADDENDA.\*

ADAMS, R. S., 24 W. 25th.  
 DAWBARN, R. H. M., 77 W. 87th.  
 HAMLEN, GEORGE D., 159 Lexington av.  
 HUNTER, GEORGE T., 332 W. 33d.  
 KNEER, F. G., 235 W. 51st.  
 KOHN, SOPHIA K., 132 Manhattan av.  
 SPALDING, A. M., 419 W. 128th.

---

 NON-RESIDENT MEMBERS.

AUSTIN, J. EDW., Honduras, C. A.  
 BREMNER, W. W., Toronto, Canada.  
 CARPENTER, H. B., Rochester, N. Y.  
 CHAMBERLAIN, G. W., Springfield, Mass.  
 COLLINGS, H. P., Hot Springs, Ark.  
 ENO, HENRY C., Saugatuck, Conn.  
 GALBRAITH, ANNA M., Mooredale, Pa.  
 GLASER, JOSEPH, Vienna, Austria.  
 GORTON, OWEN A., Sherburne, N. Y.  
 HANCE, IRVING H., Saranac Lake.  
 HEYER, HAROLD H., New London, Conn.  
 HOAG, P. C., Manhasset, L. I.  
 LINSLEY, S. H., South America.  
 MOORE, J. ALEXANDER, Helena, Montana.  
 SKINNER, W. W. E., Las Vegas, N. M.

\* Received too late for publication in the regular list.



## SUMMER RESIDENCE OF MEMBERS.

- Bayhead, N. J. W. H. KATZENBACH.  
 Coronado Beach, Cal.  
 H. R. HEYDECKER, Hotel del Coronado. November 1st to June 1st.  
 Far Rockaway, L. I.  
 J. H. EMERSON. E. C. WENDT, Wave Crest.  
 Fort Griswold, Conn.  
 S. D. POWELL, Eastern Point.  
 Garrison's, N. Y.  
 J. V. D. YOUNG. June 15th to September 15th.  
 Greenwich, Conn.  
 H. W. MITCHELL, Kent House, Belle Haven. July and August.  
 Lake Waccabuc, Westchester Co., N. Y. J. A. BREAKELL.  
 Lakewood, N. J.  
 S. G. TRACY, Forest Lodge. November 1st to May 1st.  
 Larchmont, N. Y.  
 W. E. BULLARD. June 15th to September 15th.  
 C. W. STIMSON.  
 Lenox, Mass. S. G. TRACY, Curtis Cottage.  
 Long Beach, N. Y.  
 F. S. SELLEW, Long Beach Hotel. June 21st to September 15th.  
 Long Branch, N. J.  
 C. W. ALLEN, Cedar Ave., West End.  
 S. BARUCH, West End Hotel. July and August.  
 R. OFFENBACH, West End Hotel. July and August.  
 Maplewood, N. H.  
 S. J. McNUTT, Maplewood Hotel. July and August.  
 Monmouth Beach.  
 H. S. HOUGHTON. July and August.  
 Narragansett Pier, R. I.  
 B. EMMET. June 15th to September 15th.  
 C. HITCHCOCK.  
 Morristown, N. J.  
 L. F. BISHOP. May 15th to October 1st.  
 New Castle, N. H.  
 T. E. SATTERTHWAITE. July and August.  
 Pelham Manor, N. Y.  
 A. J. FOX, May to October.  
 Pawling, N. Y.  
 GEO. SCOTT, Mizzen Top Hotel. July and August.  
 Quogue, L. I. W. L. CARR.  
 Ridgefield, Conn. R. B. TALBOT. July 1st to October 1st.  
 Rye, N. Y., Milton Point.  
 P. J. McCOURT, Steam Yacht "Lancet," Am. Yacht Club.  
 Saranac Lake, N. Y. E. S. McCLELLAN.  
 Saratoga Springs, N. Y.  
 J. A. IRWIN, Grand Union Hotel. July and August.  
 T. H. BURCHARD, United States Hotel. July and August.  
 C. S. MAY, United States Hotel. July and August.  
 Sea Cliff, L. I. R. S. SEAMAN. After May 1st.  
 Sharon Springs, N. Y.  
 A. W. GARDNER. June to October.  
 Shelter Island Heights, L. I.  
 S. H. DESSAU, Prospect House. July and August.  
 Watch Hill, R. I.  
 G. E. ABBOTT. July and August.  
 S. O. VAN DER POEL, Watch Hill House. July and August.  
 Westhampton Beach, L. I.  
 W. B. CLARK. July 1st to October 1st.  
 R. WALDO. Saturdays and Sundays, June 1st to October 1st.

## DECEASED MEMBERS.

1893-1894.

ALLEN, C. SLOVER, October 15th, 1893.

COOPER, HENRY C., March 4th, 1894.

HARRISON, O. G., January 14th, 1894.

JACKSON, W. H., November 25th, 1893.

LORING, C. A., July 8th, 1893.

MAXWELL, E. A., September 25th, 1893.

MESSEMER, M. J. B., February 21st, 1894.

MILLARD, H. B., September 14th, 1893.

MITCHELS, JAMES, February 19th, 1894.

PETERS, JOHN C., October 21st, 1894.

STANARD, A. C., March 19th, 1894.

STREETER, R. M., July 6th, 1893.

VOUGHT, W., September 24th, 1893.

• • **Trained Nurses.** • •

---

---

**O'DONNELL'S AGENCY,**

100 East 29th Street,

S. E. Cor. Fourth Ave., **NEW YORK.**

WILL FURNISH

Trained Male and Female Nurses,

Male and Female Massage Operators

AT ALL HOURS.

Attendants and Companions,

— **WET-NURSES.** —

---

---

Guarantees + Efficiency + and + Respectability.

---

---

**CHARLES O'DONNELL,**

*Massage Operator and Nurse.*



**DIABETIN—SCHERING.**

The only innocuous and palatable sugar to be used in diabetes, possessing the particular advantage of being a nutriment to diabetic patients. Diabetin is highly indorsed by Professors Ebstein, Kuelz, Leyden, and others.

**DIPHThERIA-ANTITOXINE-SOLUTION—SCHERING.**

Prepared in the bacteriological division of the "Chemische Fabrik auf Actien, vormals E. Schering" under the supervision of Hans Aronson, M.D. Schering's Antitoxine-Solution is a clear, colorless liquid, about twenty times stronger than the so-called Behring's normal serum. For the positive immunity against diphtheria, a single injection—by means of a sterilized syringe—of 1 ccm. (1 Grm.) is sufficient for children and adults. For smaller children  $\frac{1}{2}$  ccm. ( $\frac{1}{2}$  Grm.) will suffice. The injection affords instantaneous protection and is effective even in the stage of incubation.

**FORMALIN—SCHERING.**

An ideal germicide, disinfectant, deodorant, and antizymotic, having the same germicidal power as corrosive sublimate without its toxicity. Invaluable in the disinfection of the sick-room, furniture, clothes, books, brushes, etc.

**RUBIDIUM IODIDE—SCHERING.**

Recommended by Profs. Neisser, Von Mering, Bunge, and others as a substitute for potassium iodide. Rubidium Iodide is well borne by the stomach and does not affect weak hearts, while being just as effective as the potassium salt.

**TRIKRESOL—SCHERING.**

Unlike creolin and lysol it contains the cresols—ortho-cresol, meta-cresol, and para-cresol—in a pure state, and is always of uniform 100 per cent. strength. It is a water-white, clear liquid of pleasant, creosote-like odor, and dissolves in about 40 parts of water, which proves that it is absolutely free from neutral oil, naphthalene, etc. Trikresol will not corrode metals. Trikresol is cheaper than the impure cresol products, creolin and lysol, considering the active component parts of cresols in the former.

**CREOSOTE] CARBONATE (Creosotal)—VON HEYDEN.**

The best form of beechwood creosote, devoid of its harmful properties. It contains 92 per cent. of the purest beechwood creosote in chemical combination with 8 per cent. of carbonic acid. Its action is non-caustic and non-irritating to the mucous membrane of the digestive organs, contrary to that of creosote, and it will agree perfectly with the most sensitive patients.

**PHENOL and BETA-NAPHTHOL BISMUTH—VON HEYDEN.**

Have been used with great success by Prof. Von Nencki, Drs. Jasenski, Schubenke, Blackstein, and Petkewitsch in the treatment of acute and chronic gastro-intestinal catarrh, acute proctitis, bacillary diarrhoea, etc.

**TRIBROMPHENOL BISMUTH—VON HEYDEN.**

Has been recommended by Prof. Ferdinand Hueppe, who found it superior to calomel as a specific against Cholera Asiatica. In grave cases the kidneys returned to their normal condition almost completely when Tribromphenol Bismuth was used. Tribromphenol Bismuth is an excellent intestinal antiseptic in diarrhoea, dysentery, colitis, typhoid fever, etc.

---

Sole Agents for the United States,

**SCHERING & GLATZ,**

55 MAIDEN LANE,

NEW YORK.

*Literature furnished upon application.*

# HAMILTON'S SYSTEM OF LEGAL MEDICINE.

A Complete Work of Reference for Medical and  
Legal Practitioners.

By ALLAN McLANE HAMILTON, M.D.,  
Consulting Physician to the Insane Asylums of  
New York City,

Assisted by Lawrence Godkin, Esq., of the New York  
Bar, and a Corps of Thirty Collaborators, in its Various  
Departments, with which their Scientific Reputation is  
identified.

The great features of the work are its chiefly American  
Cases, vast amount of Experimental Research,  
and up to date in Theory and Practice. Illustrated.

In two volumes, cloth, per vol., \$5.50; full sheep,  
law style, \$6 50. Descriptive circulars on application. Agents wanted.

**Medical Annual, International, 1894.** A One Volume Reference Work  
for Medical Practitioners. The conjoint authorship of forty-one distinguished editors. Twelfth yearly issue of this Dictionary of Medical  
Progress, including New Remedies and New Treatment. 6,000 References. 704 Pages. Illustrated..... \$2.75

**A Manual of Clinical Diagnosis,** by ALBERT ABRAMS, M.D., Assistant  
Professor Clinical Medicine and Demonstrator of Pathology, Cooper  
Medical College, San Francisco. New Edition..... \$2.75

**Diseases of the Hair and Scalp,** by GEO. T. JACKSON, M.D., Chief of  
Dermatological Clinic, College of Physicians and Surgeons, New York.  
Illustrated. Second Edition, Enlarged..... \$2.75

**Nervous Exhaustion (Neurasthenia).** Its Hygiene, Causes, Symptoms,  
and Treatment. By GEO. M. BEARD, M.D. Notes and Additions by  
A. D. ROCKWELL, M.D. Third Edition..... \$2.75

**How to Use the Forceps.** A Manual of the Obstetric Art, by Prof. H. G.  
LANDIS, M.D., Columbus, O.; Enlarged Edition by C. H. BUSHONG, M.D.,  
New York..... \$1.75

**E. B. TREAT, Publisher, 5 Cooper Union, New York.**

## ☀ THE SURGICAL SANITARIUM ☀

AT

**151 EAST 51st STREET,**

(Near Lexington Ave.)

is at the disposal of Surgeons for  
their Private Patients.

Rooms, \$20 to \$50 per Week.

**RESIDENT PHYSICIAN—TRAINED NURSES.**

Apply at the Hospital or at 249 Madison Ave.

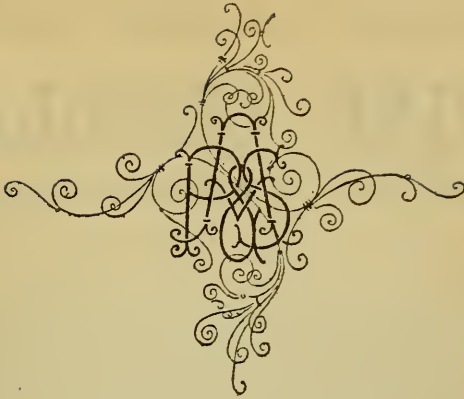

# The Associated Physicians and Surgeons,

INCORPORATED.

501 FIFTH AVENUE,

Entrance on 42d St.,

New York.

## Directors.

DANIEL LEWIS.                      F. R. STURGIS.                      SENECA D. POWELL.  
WILLIAM MADDREN.                      J. H. SCUDDER.

## Advisory Board.

DANIEL LEWIS, . . . . Chairman.

C. L. DANA, - -	New York.	HENRY T. PEIRCE, -	New York.
O. B. DOUGLAS, -	"	J. CLARK THOMAS, -	"
HORACE TRACY HANKS,	"	ARTHUR B. TOWNSHEND,	"
ABBOTT HODGMAN, -	"	MAUS R. VEDDER, -	"
FRANK A. MCGUIRE,	"	WICKES WASHBURN,	"
WM. M. McLAURY,	"	WALTER B. CHASE, -	Brooklyn.
L. J. McNAMARA, -	"	Z. T. EMERY, - -	"
A. MAYER, - - -	"	J. A. MCCORLE, -	"

A. ROSS MATHESON, Brooklyn.

This Association takes charge of the entire Financial Affairs of Physicians.

INQUIRIES ANSWERED PERSONALLY ON APPLICATION.



CASWELL, MASSEY & CO.'S

# QUININE CHOCOLATES

(REGISTERED IN U. S. PATENT OFFICE.)

---

THE Chocolate used in the preparation of these tablets disguises the bitter taste of the Quinine without in the least impairing its therapeutic value.

They are suitable in the entire range of conditions where Quinine is indicated, but are especially recommended in the subacute and chronic forms of malaria, characterized by headache, neuralgia, loss of appetite, and general *malaise*. They are quite palatable to children, and, for this reason, will be found invaluable in entero-colitis and other spring and summer complaints; or as a restorative tonic in all cases of debility. The Chocolates are unequalled as an elegant and reliable prophylactic for persons residing in or passing through malarial districts. Each tablet contains one grain of tannate of quinine; the dose, therefore, ranges from one or two daily, to a dozen or more, repeated as often as necessary, according to circumstances, or as directed by a physician. Retail price, 50 cents per box.

---

CASWELL, MASSEY & CO.,

*Chemists and Druggists,*

ESTABLISHED, - - - A. D. 1780.

---

1121 Broadway, cor. 25th St.

578 Fifth Ave., cor. 47th St.

NEW YORK.

6 Casino Building, Bellevue Av.

237 Thames, cor. Mill Street,

NEWPORT, R. I.

# PHYSICIANS WHO ARE NOT MEMBERS OF THE MEDICAL SOCIETY OF THE COUNTY OF NEW YORK.

(REGISTERED.)

Abbreviations: (Coll. P. & S.) College of Phys. & Surg., N. Y.; (Bell.) Bellevue, N. Y.; (Univ.) University City of N. Y.; (Hom.) Homœopathic Med. College, N. Y.; (H.) Mem. Hom. Co. Med. Soc. of N. Y.; (Harv.) Harvard Med. College; (Ecl.) Eclectic Med. College, N. Y.; (Jeff.) Jefferson Med. College; (M. C. W.) N. Y. Med. College & Hospital for Women; (W. M. C.) Woman's Med. College of N. Y. Infirmary; (Alb.) Albany Med. College; (L. I. H.) Long Island College Hosp.; (M. S.) Medical Society; (U. S.) United States Med. College.

- |  |   |
|--|---|
| ABRAHAMS, ROBERT, 156 Clinton Coll. P. & S., 1891.                   | ALDRICH, JOHN, 76 W. 82d. Coll. P. & S., 1892.          |
| ABRAMS, ALEXANDER, 134 E. 87th. Coll. P. & S., 1888.                 | ALEXANDER, ISADOR HENRY, 335 E. 120th. Univ., 1892.     |
| ABRAMSON, MAX, 54 Eldridge. Ecl., 1892.                              | ALEXANDER, SAMUEL, 5 W. 58th. Bell., 1882.              |
| ACHESON, JOHN C., 220 E. 17th. Coll. P. & S., 1859.                  | ALGER, ELLICE MURDOCH, 325 E. 19th. Univ. Vt., 1893.    |
| ACKEN, JOHN BUNYAN, 307 W. 43d. Univ., 1884.                         | ALLAN, ARTHUR GERRISH, 46 W. 36th. Univ. Pa., 1878.     |
| ACKEN, THOMAS MOORE, 307 W. 43d. Univ., 1893.                        | ALLEN, IRA A., 360 W. 42d. Univ., 1888.                 |
| ACKERMAN, CHARLES A., Europe. Coll. P. & S., 1884.                   | ALLEN, L. M., 253 W. 58th. Coll. P. & S., 1880.         |
| ACKERMAN, CHAS. W., 122 W. 132d. Hom., 1891.                         | ALLEN, PAUL, 10 E. 36th. Hom., 1889.                    |
| ADAMS, JOHN L., 17 W. 45th. Coll. P. & S., 1886.                     | ALLEN, S. BUSBY, 1364 Lexington av. Bell., 1879.        |
| ADAMSON, WILLIAM ROBERT, 911 Seventh av. Bell., 1873.                | ALLEN, TIMOTHY F. (H.), 10 E. 36th. Univ., 1861.        |
| ADLER, H. B., 212 E. Broadway. N. W. Med. Coll., 1884; end. Bell.    | ALLEN, WILLIAM LANTON, 255 W. 123d. Univ., 1885.        |
| ADLERMAN, JACOB, 14 Attorney. Med. Coll. Lubeck, 1863; end. L. I. H. | ALSDORF, JOHN, Astor House. Coll. P. & S., 1880.        |
| ADLERMAN, THEODORE D., 64 Columbia. Ecl., 1892.                      | AMABILE, FELIX, 1672 Lexington av. Univ., 1884.         |
| AESCHAGONNI, JOHN, 248 E. Broadway. Hahnemann, 1891.                 | AMBROSE, DANIEL R., 334 W. 30th. Univ., 1868.           |
| AGRAMONTE, ENRIQUE V., 132 W. 98th. Bell., 1872.                     | AMIDON, ROYAL, 19 W. 21st. Coll. P. & S., 1877.         |
|  | ANDERSON, HARRY GRAY, 234 W. 123d. Coll. P. & S., 1889. |

Archer, Harry M. 72 W. 82nd City Nov 2/94

- ANDERSON, R. HARCOURT, 260 W. 21st. Bell., 1891.
- ANDERSON, R. J., 356 W. 30th. Ky. School of Med., 1886; end. Bell.
- ANDERTON, WILLIAM B., 34 W. 47th. Bell., 1879.
- ANDREW, RICHARD M., 1777 Bathgate av. Hom., 1891.
- ANDREWS, JACOB L., 307 E. 86th. Coll. P. & S., 1889.
- ANTHON, EMILY, 13 W. 35th. W. M. C., 1872.
- APFEL, MOSES, 144 Rivington. Univ.
- APFEL, SALOMON, 144 Rivington. Leopold Univ., Austria, 1872; end. Bell., 1886.
- ARANGO, AUGUSTIN A., 125 E. 36th. Coll. P. & S., 1856.
- ARCHIBALD, C. H., 102 Lexington av. Jeff., 1890.
- ARCULARIUS, LOUIS, 131 E. 25th. Giessen, Germany, 1868.
- ARCULARIUS PHILIP E. (H.), 104 W. 44th. Coll. P. & S., 1867.
- ARMSTRONG, ORLANDO W., 157 W. 121st. Bell., 1863.
- ARMSTRONG, ROBERT J., 204 E. 105th. Coll. P. & S., 1886.
- ARNOLD, GLOVER C., 115 E. 30th. Bell., 1873.
- ARONSON, ALEX. J., 205 Henry. Univ. Jena, 1879; end. Bell., 1881.
- ASCH, JACOB H., 770 Lexington av. Berlin, 1864.
- ASHMEAD, ALBERT S., 45 Macdougall. Retired. Univ. Pa., 1869.
- ASPINWALL, J. DYSON, 48 W. 35th. Bell., 1883.
- ASSELTA, RAFFAEL. Naples; end. Bell., 1884.
- ATKINSON, CLINTON, 41 E. 9th. Coll. P. & S., 1869.
- ATWOOD, CHARLES E., Bloomingdale Asylum. Bell., 1883.
- AUGSBURGER, MAX, 669 Ninth av. Ecl., 1880.
- AYME, EDWARD L., 947 Lexington av. Coll. P. & S., 1885.
- AYVAZIAN, ANTRANIG, 424 W. 57th. Univ., 1886.
- BADGLEY, NATHAN EDDY, 74 Seventh av. Univ., 1868.
- BAILEY, BERNARD A., 261 Alexander av. Dartmouth, 1889.
- BAKER, CLARENCE M., 143 W. 4th. Univ. Mich., 1863.
- BAKER, CYRUS REXFORD, 968 St. Nicholas av. Hom., 1893.
- BALCOM, IRVING L., 537 Highbridge road. Univ., 1887.
- BALDWIN, FREDERICK A., 329 W. 23d. Bell., 1881.
- BALDWIN, JARED G. (H.), 8 E. 41st. Univ., 1853.
- BALL, GEORGE M., 365 W. 28th. Univ., 1893.
- BALL, HALSEY J., 126 W. 129th. Hom., 1890.
- BANKS, ELBERT A., 70 W. 35th. Univ. La., 1868.
- BARBER, ADELIA B., 66 W. 71st. W. C. M., 1883.
- BARNETT, SOLOMON, 365 W. 30th. Coll. P. & S., 1886.
- BARON, ADOLPH, 320 E. 73th. Coll. P. & S., 1890.
- BARRETT, ANDREW L., 166 W. 122d. Coll. P. & S., 1886.
- BARRY, J. H., 36 St. Mark's pl. Coll. P. & S., 1890.
- BARSKY, JOSEPH, 166 Henry. Univ., 1893.
- BARSTOW, J. WHITNEY, 36 E. 29th. Dartmouth, 1851.
- BARTELS, C., 236 E. 114th. Coll. P. & S., 1888.
- BARTLETT, FRANK H., 36 W. 65th. Coll. P. & S., 1888.
- BARTLETT, JOHN WILBUR, 149 W. 94th. L. I. H., 1879.
- BARTON, CHARLES E., 740 E. 138th. Univ., 1890.
- BARUCH, EMANUEL M., 57 E. 77th. Coll. P. & S., 1889.
- BARWIS, FRANK T., 231 W. 4th. Coll. P. & S., 1885.
- BASS, JAMES A., 131 W. 30th. Ecl., 1883.
- BASSETT, JOHN S., 11 W. 31st. Berkshire, 1850.
- BATES, ERSKINE S., 158 E. 35th. L. I. H., 1865.
- BATTEY, S. B., 154 W. 34th. Coll. Med. Georgia, 1884; end. Bell.
- BAUER, FREDERICK E., 2373 Second av. Univ., 1888.
- BAUM, JOSEPH, 133 E. 84th. Coll. P. S., 1893.



- BAYLEY, RUSSEL, 148 E. 56th. St. Louis, Mo., 1877.
- BEACH, BENNETT S., 210 W. 34th. Coll. P. & S., 1887.
- BEACOM, ROBERT J., 365 Broome. Edinburgh, 1886; end. Bell.
- BEALS, MORELL B., 168 E. 72d. Hom., 1892.
- BEAN, JAMES A., 355 Lenox av. Coll. P. & S., 1884.
- BEATTIE, MATTHEW, 251 W. 54th. Coll. P. & S., 1884.
- BECK, HIRSCH, 94 Rivington. Cra-cow, 1891.
- BECK, SIGMUND, 704 E. 5th. Univ., 1892.
- BECKER, AMBROSE W., 323 W. 26th. Univ., 1885.
- BECKER, CLAYTON ADELBERT, 1872 Washington av. Univ., 1872.
- BECKER, FRANK A., 1861 Boston av. Univ., 1883.
- BECKER, JOHN H., 313 W. 32d. Univ., 1885.
- BECKER, PHILIP G., 303 W. 19th. Univ., 1890.
- BEEBE, CLARENCE E. (H.), 23 W. 33d. Univ., 1873.
- BEEKMAN, JOHN C., 21 W. 122d. Univ., 1882.
- BEERS, GEORGE W., 24 E. 11th. Univ., 1891.
- BEERS, HENRY S., 218 W. 131st. Bell., 1887.
- BEGEN, JAMES, 19 W. 60th. Ecl., 1877.
- BEHRMAN, MORRIS, 58 Rivington. Univ. Vt., 1892.
- BELL, J. HERVEY, 251 E. 32d. Ecl., 1892.
- BELL, WILLIAM D., 160 W. 83d. Bell., 1888.
- BELL, WILLIAM H., 306 Second av. M. S., 1874.
- BENEDIX, ROBERT F. W. (H.), 245 E. 79th. Hom., 1887.
- BENING, HERMAN, 240 E. 34th. Ecl., 1880.
- BENNETT, HENRY HUDSON, 232 W. 43d. Coll. P. & S., 1881.
- BENTZ, GEORGE, 73 E. 3d. Munich, Bavaria, 1842.
- BERG, HENRY W., 245 7th. Coll. P. & S., 1851.
- BERGER, MORRIS, 253 2d. Vienna, 1891.
- BERGER, TOBIAS, 124 Columbia. Vienna, 1890.
- BERGHAUS, ALEXANDER (H.), 138 E. 65th. Univ., 1870.
- BERGOLD, HENRY J., 82 Suffolk. Univ., 1871.
- BERLE, ADOLPH W., 145 Ave. B. Univ., 1885.
- BERLINGER, ROBERT, 141 Broome. L. I. H., 1884.
- BERMINGHAM, EDWARD J., 7 W. 45th. Coll. P. & S., 1873.
- BEUERMANN, JOHN A., Europe. Ecl., 1884.
- BEYEA, JAMES LOUIS (H.), 217 Second av. Hom., 1880.
- BIENENFELD, HENRY L., 118 E. 110th. Univ., 1884.
- BIENENSTOCK, ABRAHAM S., 147 Stanton. Univ., 1891.
- BIGELOW, ALFRED J. (H.), 163 E. 106th. Univ. Buffalo, 1851.
- BIGELOW, FRANK A., 124 E. 123d. Hom., 1886.
- BIGGS, GEORGE P., 5 W. 58th. Bell., 1889.
- BIGGS, HERMAN M., 5 W. 58th. Bell., 1883.
- BILHOFER, ANDREW J., 153 E. 116th. Univ., 1885.
- BILL, EDMUND W., 147 W. 44th. Coll. P. & S., 1889.
- BISCHOF, LOUIS F., 99 Second av. Univ., 1885.
- BISHOP, JOSEPH N., 12 W. 38th. L. I. H., 1879.
- BISHOP, WM. H., 465 Lexington av. Philadelphia, 1889.
- BISSELL, JAMES DOUGAL, 139 Second av. Univ. Md., 1888.
- BISSELL, SARAH E. (H.), 51 E. 20th. Hom., 1867.
- BLAKE, GEORGE S., Terre Haute, Ind. Bell., 1892.
- BLAKE, J. A., 1 E. 33d. Coll. P. & S., 1889.
- BLANKMANN, BENJ. J., 154 W. 35th. Jeff., 1839.
- BLEYER, J. MOUNT, 460 Lexington av. Bell., 1883.
- BLOCH, HERMAN, 221 E. 106th. Königsberg, 1888.

- BLOCK, MORRIS H., 155 E. 117th. U. S., 1881.
- BLODGETT, FRANK M., 1 W. 104th. Harv., 1870; end. Bell., 1882.
- BLUESTONE, JOSEPH I., 19 Pike Univ., 1890.
- BOHLK, WILLIAM JOHN, 230 E. 119th. Coll. P. & S., 1893.
- BOHMFALK, CHAS. W., 221 E. 52d. Coll. P. & S., 1884.
- BOLTON, PERCY R., 18 W. 16th. Coll. P. & S., 1890.
- BOND, GEORGE F. M., 163 W. 45th. Bell., 1885.
- BOND, MARY E., 122 Lexington av. M. C. W., 1875.
- BONHAM, J. W., 150 E. 53d. Jeff., 1890.
- BONSHUR, G. A., 32 W. 27th. Hom. Phila.; end. Hom., N. Y., 1885.
- BOOTH, CHARLES F., 117 E. 83d. Coll. P. & S., 1883.
- BOOTH, I. EDWIN, 156 W. 45th. Univ., 1887.
- BOOTH, JOSEPH A., 250 W. 132d. Univ., 1889.
- BOSCH, HERMAN, 24 E. 61st. Univ. Leipzig, 1881; end. Bell.
- BOSKOWITZ, GEORGE W., 40 E. 41st. Ecl., 1876.
- BOULLEE, JOSHUA C., 186 Hudson. Trinity Coll., Toronto, Can., 1875.
- BOURKE, GEOFFREY R., 144 W. 12th. The London Royal C. S. F. and L. K. V. C. P. F., 1869.
- BOYAJIAN, NEVDON M., 47 E. 28th. Coll. P. & S., 1889.
- BOYLE, CHAS. C. (H.), 66 W. 46th. Hom., 1877.
- BOYNTON, F. H. (H.), 36 W. 50th. Hom., 1874.
- BOZEMAN, NATHAN, 9 W. 31st. Louisville, Ky., 1848.
- BRADBURY, SAMUEL J., 110 E. 22d. Bell., 1880.
- BRADFORD, ORLANDO E., 514 Third av. Ecl., 1876.
- BRADLEY, GEORGE B., 27 W. 36th. Coll. P. & S., 1879.
- BRADY, W. G., 303 E. 23d. Univ., 1892.
- BRANDEGEE, WILLIAM P., 36 W. 33d. Coll. P. & S., 1889.
- BRANDENBERG, CARRIE, 239 E. 14th. Ecl., 1893.
- BRANDENBERG, CHARLES W., 239 E. 14th. Ecl., 1891.
- BRATENAHL, GUSTAV W., 2 W. 43d. Coll. P. & S., 1888.
- BRAUNSTEIN, JOSEPH, 61 Rivington. Vienna, 1878.
- BREKES, DAVID, 319 E. 51st. N. Y. Med. Coll., 1864.
- BRENNAN, JOHN W., 143 Lexington av. Coll. P. & S., 1862.
- BRENNAN, THOMAS, 1760 Third av. Univ., 1877.
- BRETTAUER, JOSEPH, 45 E. 64th. Gratz, Austria, 1877.
- BREWER, GEO. E., 48 E. 31st. Harv., 1885.
- BRINKMAN, MARY A. (H.), 219 W. 23d. M. C. W., 1874.
- BROCKWAY, WM. J., Florida. Univ., 1889.
- BRODMAN, FRED'K W., 214 E. 73d. Ecl., 1880.
- BRODRICK, WILLIAM P., 164 W. 121st. Bell., 1884.
- BRODSKI, BENJAMIN, 129 Broome. Würzburg, 1887.
- BROOKS, HENRY T., 155 E. 72d. Alb., 1887.
- BROQUET, EDWARD, 625 E. 145th. Coll. P. & S., 1886.
- BROSNAN, JOHN S., 313 E. 14th. Edinburgh, 1867.
- BROTHERS, ABRAM, 162 Madison. Coll. P. & S., 1884.
- BROTHERS, SAMUEL, 93 Madison. Coll. P. & S., 1890.
- BROUGHTON, LUKE D., 70 S. Washington sq. Ecl. Pa., 1863.
- BROUGHTON, LUKE D., JR., 70 S. Washington sq. Ecl., 1881.
- BROWD, EPHRAIM K., 257 E. Broadway. Univ., 1886.
- BROWN, CHARLES DE COSTA, 264 W. 23d. Phila., 1855.
- BROWN, CORNELIA E., 362 Lexington av. Columbus, Ohio, 1887.
- BROWN, DANIEL, 85 E. 10th. Bell., 1874.
- BROWN, GRANVILLE C. (H.), 56 W. 45th. Hom., 1863.
- BROWN, JOHN MACM., 322 E. 58th. Univ. Dublin, Ireland, 1889.
- BROWN, M. BELLE (H.), 135 W. 34th. W. M. C., 1879.

- BRUNNER, WILLIAM J., 220 E. 36th. Univ., 1879.
- BUCHANAN, THOMAS F., 431 W. 51st. Glasgow; end. Bell., 1885.
- BUCHHOLZ, LOUISE Z., 75 St. Mark's pl. W. M. C., 1886.
- BUCK, D. F., 138 W. 46th. Univ., 1891.
- BUCK, E. VALENTINE, 133 W. 46th. Univ., 1871.
- BUCK, RICHARD H., 745 Amsterdam av. Univ., 1881.
- BULLMAN, WILLIAM F., 202 W. 132d. Univ., 1891.
- BUMSTEAD, CHARLES S., 206 Alexander av. Alb., 1889.
- BUNCE, PHILIP D., 320 W. 11th. Coll. P. & S., 1889.
- BURDICK, ALICE H., 341 W. 34th. Ecl., 1872.
- BURGTORF, THEODORE R., 311 6th. L. I. H., 1891.
- BURKE, JOHN A., 152 W. 11th. Coll. P. & S., 1878.
- BURKE, MARTIN, 147 Lexington av. Bell., 1876.
- BURKE, RICHARD F., 653 Lexington av. Coll. P. & S., 1887.
- BURKE, ULICK W. C., 283 Henry. Bell., 1880.
- BURNETTE, EDWARD W., 104 W. 34th. Coll. P. & S., 1869.
- BURNS, HENRY M., 328 W. 45th. Coll. P. & S., 1876.
- BUSHNELL, WILLIAM, 339 W. 23d. Coll. P. & S., 1892.
- BUTLER, JAMES N., 42 E. 30th. Bell. 1888.
- BUTTLES, MARVIN S., 1041 Fifth av. Univ., 1864.
- BYRN, MARCUS L., 49 Nassau. Univ., 1851.
- BYRNE, PATRICK J., 362 Willis av. Bell., 1888.
- CADY, HARRIET E., 436 Fourth av. Ecl., 1871.
- CAHEN, SALMON P., 227 W. 44th. Univ. Leipzig, 1876.
- CAMERON, E. MILLER, 22 W. 47th. Coll. P. & S., 1853.
- CAMPBELL, ARCHIBALD, Ward's Island. Coll. P. & S., 1871.
- CAMPBELL, ARTHUR D., 135 W. 13th. Edinburgh, 1879.
- CAMPBELL, CHARLES E. (H.), 314 E. 18th. Hom., 1864.
- CAMPBELL, CLARENCE G., 68 W. 35th. Bell., 1890.
- CAMPBELL, JACKSON R., 2294 Seventh av. Bell., 1884.
- CAMPBELL, JAMES A., 314 W. 22d. Royal Univ. Ireland, 1886.
- CAMPBELL, JOHN B., 121 E. 121st. Coll. P. & S., 1865.
- CANDEE, JOHN S., 342 W. 26th. Univ., 1886.
- CANNON, MOTT D., 147 W. 128th. Hom., 1832.
- CAREY, JOSHUA M., 62 Charlton. Cincinnati, 1832; end. Ecl.
- CARHART, WILLIAM M., 147 W. 44th. Coll. P. & S., 1889.
- CARLETON, BUKK G. (H.), 172 W. 47th. Hom., 1876.
- CARLETON, EDMUND (H.), 173 W. 47th. Hom., 1871.
- CARLISLE, ROBERT J., 26 W. 47th. Bell., 1884.
- CARLUCCI, FRANCISCO, 86 Mulberry. Naples, Italy, 1889.
- CARMALT, CHARLES CHURCHILL, 40 E. 58th. Coll. P. & S., 1891.
- CARNISO, GIOVANNI, 153 Elizabeth. Naples, 1888; Regents, 1891.
- CARR, LOGAN, 204 W. 38th. Jeff., 1876.
- CARR, M. L., 116 E. 116th. Coll. P. & S., 1892.
- CARR, WILLIAM, 35 W. 46th. Bell., 1872.
- CARROLL, MICHAEL T., 214 E. 12th. Bell., 1884.
- CASELLA, DANIEL, 159 Worth. Ecl., 1885.
- CASELLA, DANIEL A., 159 Worth. Univ., 1890.
- CASPE, M., 216 E. Broadway. Univ., 1886.
- CASSEL, JAMES WILSON, 148 W. 132d. Bell., 1889.
- CHALMERS, MATTHEW, 24 W. 16th. Coll. P. & S., 1861.
- CHAPIN, FRANK W., 122 W. 58th. Bell., 1879.
- CHAPIN, WARREN B., 148 W. 103d. Univ., 1888.
- CHAPMAN, ARTHUR E. (H.), 234 W. 43d. Hom., also L. I. H., 1881.
- CHAPMAN, ROBERT F., 167 E. 116th. Univ. Md., 1865.



- CHASE, J. OSCOE (H.), 214 E. 53d. Hom., 1887.
- ✓ CHEESMAN, TIMOTHY M., 46 E. 29th. Coll. P. & S., 1878.
- CHERBURG, LEON, 52 Eldridge. Ecl., 1889.
- CHERRY, G. A., 59 Gouverneur. Univ., 1891.
- CHETWOOD, CHAS. H., 120 E. 34th. Bell., 1887.
- CHICHESTER, WILLIAM R., 36 W. 26th. Univ., 1879.
- CHOATE, GEORGE C. S., 85 Madison av. Harv., 1849.
- CHURCH, ELOISE I., 41 W. 94th. Ecl., 1886.
- CISIN, MORRIS, 121 Rivington. Univ., 1888.
- CLAESSON, ADAM, 15 St. Mark's pl. Ecl., 1883.
- CLAIBORNE, JOHN HERBERT, 10 E 28th. Univ. Va., 1883.
- CLARK, BYRON, 107 W. 98th. Univ. Md., 1881.
- CLARK, BYRON G. (H.), 162 W. 122d. Dartmouth, 1877.
- ✓ CLARK, D. BRANCH, 216 W. 34th. Coll. P. & S., 1876.
- CLARK, HENRY S., 422 E. 84th. Jeff., 1883.
- CLARK, HOMER L., 107 W. 98th. Univ. Md., 1885.
- CLARK, JOSEPH, 217 E. 49th. Univ., 1888.
- CLARK, STEPHEN J., 66 W. 10th. Univ., 1861.
- ✓ CLARK, WALTER J., 129 W. 103d. Coll. P. & S., 1889.
- ✓ CLARKE, J. H., 127 W. 121st. Coll. P. & S., 1889.
- ✓ CLARKE, WALTER J., 232 W. 135th. Coll. P. & S., 1889.
- CLASON, SAMUEL WEBB, 1937 Madison av. Univ., 1867.
- CLAUSNITZER, JOHN, 157 E. 21st. Leipzig, 1878.
- CLAUSS, HENRY OTTO, 263 W. 38th. L. I. H., 1865.
- CLELAND, THOMAS, 252 W. 52d. U. S., 1880.
- CLEMENT, CHARLES L., 335 E. 13th. Geneva, 1872.
- CLIFT, GEORGE D., 39 E. 50th. Univ., 1877.
- CLINTON, CHARLES A., 144 W. 129th. Coll. P. & S., 1887.
- CLOCK, SARAH, 233 W. 51st. W. M. C., 1882.
- COAN, TITUS M., 70 Fifth av. Coll. P. & S., 1861.
- COATES, WILLIAM J., 110 W. 130th. Univ., 1882.
- COBURN, EDWARD B., 329 W. 58th. Alb., 1890.
- COCKS, EDMUND L., 179 E. 116th. Bell., 1885.
- COCKS, GEORGE H., 1986 Madison av. Bell., 1882.
- COFFEY, JOSEPH, 151 W. 96th. Dublin, 1884.
- COHN, SIGISMUND, 241 7th. Berlin, 1838.
- COLE, THEODORE, 297 W. 12th. Univ., 1889.
- ✓ COLL, ARTHUR P., 157 Lexington av. Coll. P. & S., 18 9.
- ✓ COLLINS, CHARLES S., 126 W. 35th. Coll. P. & S., 1884.
- COLLINS, GEORGE W., 265 W. 25th. Bell., 1885.
- COLLONGE, CLAUDE, 117 Waverley pl. Paris, 1857.
- ✓ COLUMBIA, THOMAS B., 351 W. 48th. Coll. P. & S., 1881.
- COMINS, JAMES M., 13 W. 122d. Ecl., 1868.
- CONANT, GEORGE S., 148 E. 18th. Bell., 1877.
- ✓ CONCANNON, J. J., 372 W. 32d. Coll. P & S., '890.
- CONMEIGHT, JEAN, 328 W. 14th. France, 1885.
- ✓ CONNER, LEWIS A., 18 W. 56th. Coll. P. & S., 1890.
- CONRAD, EDWARD E., 117 W. 47th. Quincy, Ill., 1889.
- CONROY, JOHN P., 224 E. 112th. Bell., 1893.
- CONVERSE, J. STEDMAN, 42 W. 40th. Ohio Med. Coll., 1831.
- ✓ CONWAY, JOHN R., JR., 130 Lexington av. Coll. P. & S., 1883.
- CONWELL, RICHARD, 144 W. 82d. L. I. H., 1890.
- COOK, DANIEL, 125 E. 10th. Univ., 1867.
- COOK, Mrs. E. G., 917 Broadway. Cleveland, Ohio, 1862.

- COOK, FREDERICK A., 338 W. 55th. Univ., 1890.
- COOK, STEPHEN G., 111 W. 12th. Univ., 1857.
- COOKE, BALDWIN G., 161 E. 121st. Coll. P. & S., 1879.
- COOKE, HARRIET N. F., 21 W. 65th. W. M. C., 1868.
- COOKE, JOSEPH BROWN, 269 W. 138th. Coll. P. & S., 1890.
- CORNELL, CLARENCE W. (H.), 354 W. 58th. Hom., 1877.
- COSSART, ARTHUR B. (H.), 1378 Lexington av. Hom., 1870.
- COSTIGAN, GREGORY, 422 W. 34th. Univ., 1892.
- COUGHLIN, JOHN H., 296 E. Broadway. Univ., 1889.
- COURTNEY, THOMAS, 204 W. 139th. Univ., 1882.
- COVERT, ARCHIBALD EUGENE, 358 W. 51st. Univ., 1892.
- COWLES, EDWARD O., 629 Lexington av. Yale, 1862.
- COX, HENRY MILLER, 225 E. 118th. Coll. P. & S., 1871.
- COXE, DAVIS, 204 W. 42d. Univ. Va., 1884.
- COYLE, FELIX A., 102 E. 78th. Bell., 1887.
- COYLE, JOHN GRANT, 317 Henry. Univ., 1891.
- CRAMER, R. M., 111 W. 34th. Coll. P. & S., 1881.
- CRANMER, CHARLES C., 280 W. 11th. Birmingham, Eng., 1866.
- CRARY, GEORGE W., 152 W. 57th. Coll. P. & S., 1885.
- CREMIN, JOHN FRANCIS, 445 W. 57th. Dartmouth, 1891.
- CREMIN, PATRICK W., 848 Lexington av. Coll. P. & S., 1866.
- CROMLEY, JAMES BUCHANAN, 57th St. and Broadway. Ohio Med. Coll., 1880.
- CRONK, HARVEY R., 23 W. 9th. Chicago, 1888.
- CROPPER, S. PRESTON, 231 W. 15th. Coll. P. & S., 1877.
- CROSBY, GEORGIANA M., 132 W. 12th. N. Y. Free Med. Coll. for Women, 1873.
- CROSS, E. BERTHIE, 62 W. 101st. W. M. C., 1879.
- CROUNSE, FREDERIC, 1927 Madison av. Alb., 1890.
- CROWE, SELDEN W., 217 W. 49th. Washington, 1857.
- CULBERT, WM. L., 108 W. 34th. Coll. P. & S., 1888.
- CULVER, CHARLES H., 463 W. 57th. Univ., 1882.
- CUNNINGHAM, WILLIAM P., 688 Hudson. Bell., 1887.
- CURRAN, F. W., 331 W. 20th. Univ., 1889.
- CURRAN, J. J., 331 W. 20th. Coll. P. & S., 1888.
- CURRIER, CHARLES G., 75 W. 55th. Harv., 1880.
- CURRY, JAMES F., 203 Alexander av. Univ., 1882.
- CURRY, WALKER, 21 E. 61st. Univ. Pa., 1857.
- CURTIS, G. LENOX, 124 W. 34th. Univ. Pa., 1893.
- CUTLIFFE, WILLIAM O., 56 W. 12th. Univ. Va., 1888.
- CUTTER, EPHRAIM, 120 Broadway. Univ. Pa., 1857.
- CUTTER, JOHN A., 120 Broadway. Alb., 1886.
- CYPERT, JOHN R., 656 Lexington av. Univ. Nashville, 1857.
- DAKE, DUMONT C., 231 W. 42d. U. S., 1882.
- DALE, MARIAN A., 17 E. 124th. W. M. C., 1884.
- D'AMBROSIA, HENRY E., 166 Mulberry. Naples, Italy, 1886.
- DANFORTH, LOOMIS L. (H.), 35 W. 51st. Coll. P. & S., 1874.
- DANIELS, HENRY A., 90 W. 89th. Jeff., 1858.
- DANIELS, JOHN L., 51 W. 127th. Hom., 1882.
- DANN, LEO, 59 Rivington. Univ., 1885.
- DAVIDSON, JOSEPH, 350 E. 82d. Coll. P. & S., 1892.
- DAVIES, OSCAR C. S., 77 W. 87th. Bowdoin, 1883.
- DAVIN, JOHN P., 371 W. 56th. Coll. P. & S., 1885.
- DAVIS, ASA B., 112 W. 43d. Coll. P. & S., 1889.
- DAVIS, FRANCIS WILLIAM, 150 W. 11th. Univ., 1893.

- DAVIS, JOHN E. L., 4 E. 63d. Hom., 1877.
- DAVIS, J. GRIFFITH, 200 W. 14th. Phila., 1877.
- DAVIS, J. MARVIN, 16 W. 126th. Univ., 1887.
- DAVIS, RINGTON, 150 W. 44th. Ohio Med. Coll., 1884; end. Bell.
- DAVIS, ROBERT A., 58 W. 106th. Louisville, 1878.
- DAVIS, ROBERT C., 150 E. 128th. Univ., 1880.
- DAVIS, S. AUSTIN, 107 W. 47th. Univ., 1882.
- DAVISON, DAVID H., 171 E. 78th. Coll. P. & S., 1876.
- DAWBARN, R. H. M., 105 W. 74th. Coll. P. & S., 1881.
- DAWSON, W. TERRELL, 154 Madison av. Univ. Md., 1880.
- DAY, EDWARD G., 27 W. 128th. Coll. P. & S., 1888.
- DAYTON, WM. A., 127 W. 45th. Coll. P. & S., 1880.
- DEADY, CHARLES (H.), 110 W. 48th. Hom., 1876.
- DEAN, GEORGE R., 203 E Broadway. Metrop. M. C., N. Y., 1872.
- DEAN, GEORGE W., 227 E. 123d. Metrop. M. C., N. Y., 1862.
- DEARBORN, HENRY M. (H.), 146 W. 57th. Bowdoin, 1869.
- DEARDEN, JOHN EDWIN, 221 E. 87th. Univ., 1891.
- DE FOULK, I. P., 222 E. 17th. Ecl., 1883.
- DE KRAFT, H., 119 W. 49th. Ecl., 1882.
- DE KRAFT, WILLIAM R., 30 W. 30th. Electro-Therapeutic Inst., Phila., 1868.
- DELABARRE, WALTER E., 223 W. 57th. Hom., 1891.
- DE LATOUR, ARTHUR, 574 Fifth av. U. S., 1882.
- DEMAREST, JOHN H. (H.), 59 W. 126th. Hom., 1865.
- DENISON, CHARLES ELLERY, 113 W. 112th. Bell., 1882.
- DENISON, ELLERY, 113 W. 112th. Univ., 1853.
- DENNIS, CAROLINE HERRING, 325 W. 15th. W. M. C., 1890.
- DE QUESADA, G. J., 213 W. 127th. Bell., 1882.
- DERBY, EDWARD W., 344 E. 58th. Univ., 1853.
- DERICKSON, SAMUEL, 175 W. 79th. Coll. P. & S., 1890.
- DERLETH, MORITZ, 212 E. 13th. Erlangen, Bavaria, 1873.
- DESCHERE, MARTIN (H.), 334 W. 58th. Hom., 1875.
- DESHON, ROBERT, 148 W. 46th. Bell., 1887.
- DE VARONA, J. C., 220 E. 31st. Bell., 1865.
- DE VICTORIA, J. L., 169 E. 69th. Coll. P. & S., 1886.
- DEVLIN, ROBERT J., 156 W. 13th. Coll. P. & S., 1881.
- DE VOORSNEY, HENRY P., 254 W. 135th. Univ., 1884.
- DE WATTEVILLE, WM. A., 235 E. 19th. Edinburgh, 1880; end. Bell., 1882.
- DEWEY, WILLIS A., 170 W. 54th. Hom., 1880.
- DEXTER, BENJAMIN F., 35 W. 49th. Coll. P. & S., 1876.
- DEYO, JONATHAN T., 130 E. 117th. Hom., 1870.
- DIECK, AUGUSTUS H., 347 W. 18th. M. S., 1875.
- DILLINGHAM, THOMAS M., 46 W. 36th. Boston, 1874; end. Hom.
- DILLOW, GEORGE M. (H.), B'way and 57th. Coll. P. & S., 1875.
- DISBROW, ROBERT N., 117 E. 83d. Bell., 1877.
- DIXON, A., JR., 27 W. 36th. Bell., 1891.
- DLUGACH, SAMUEL D., 182 Henry. Univ., 1891.
- DOANE, LUIGI G., 352 W. 28th. Univ. Mich., 1871.
- DODIN, HENRY A., 1194 Washington av. Bell., 1892.
- DOHERTY, H., 10 Livingston pl. Univ., 1862.
- DONLIN, EDWARD J., 129 W. Hous- ton. Univ., 1876.
- DONOVAN, JAMES P., 261 W. 15th. Bell., 1886.
- DONOVAN, WILLIAM FRANCIS, 173 E. 113th. Coll. P. & S., 1890.
- DOOLEY, J. J., 340 W. 55th. Coll. P. & S., 1890.
- DORFMAN, WALDEMAR, 124 Riving- ton. Berne, 1882; end. Bell.



- DOTY, ALVAH H., 59 W. 35th. Bell., 1878.
- DOTY, PAULINE M., 209 W. 44th. U. S., 1883.
- DOUGHTY, FRANCIS E. (H.), 512 Madison av. Coll. P. & S., 1868.
- DOUGLAS, STEWART, 35 W. 36th. Coll. P. & S., 1882.
- DOUGLASS, HENRY B., 171 W. 81st. Coll. P. & S., 1886.
- DOWE, FRANK LE C., S. Boulevard, Bedford Park. Hom., 1889.
- DOWKONTT, GEORGE D., 121 E. 45th. Jeff., 1881.
- DOWLING, JOHN W. (H.), 41 W. 45th. Hom., 1886.
- DRAIN, JOHN S., 150 E. 40th. Univ., 1884.
- DRAKE, WILLIAM F., 214 E. 50th. Univ., 1889.
- DRAPER, WILLIAM K., 19 E. 47th. Coll. P. & S., 1889.
- DRESCHER, LUIS, Van Cortlandt Sta. Hom., 1870.
- DRESSEL, FRIEDA, 314 E. 52d. Ecl., 1882.
- DRUCKLIEB, LOUIS, 147 E. 60th. Coll. P. & S., 1886.
- DRUMM, THOMAS, 22 State, Room 227. Coll. P. & S., Balt., 1879.
- DU BERCEAU, ARTHUR, 51 W. 12th. L. I. H., 1860.
- DU BOIS, MATTHEW B., 66 Broadway. Coll. P. & S., 1868.
- DU BOIS, ROBERT OGDEN, 113 E. 19th. Yale, 1881.
- DUERING, ADOLPH VON, 552 E. 155th. Univ., 1885.
- DUFFY, EDWARD R., 125 W. 60th. Ecl., M. S., 1875.
- DUFLOO, ARMAND, 22 W. 24th. Acad. Med. Paris, France, 1860.
- DUGGAN, JAMES A., 244 E. 32d. Univ., 1867.
- DUMOND, C. J., 358 W. 42d. Alb., 1865.
- DUNCKEL, WALTER A., 308 E. 18th. Coll. P. & S., 1890.
- DUNHAM, THEODORE, 133 W. 34th. Harv., 1888.
- DUNLEVY, RITA, 248 W. 54th. W. M. C., 1888.
- DUNN, JOSEPH EDWARD, 61 W. 99th. Univ., 1887.
- DUNN, T. JOSEPH, 2735 Webster av., Fordham. Univ., 1888.
- DURAND, A. WALTER, 353 W. 20th. Coll. P. & S., 1886.
- DURKEE, JEANNETTE REID, 141 W. 43d. W. M. C., 1890.
- DURRIE, GEORGE B. (H.), 79 E. 55th. Yale, 1865.
- DUSTMAN, WILLIAM H., 358 W. 32d. Bell., 1886.
- DYER, CHARLES L., 63 W. 52d. Hom., 1885.
- ECHEVERRIA, M. J., 37 W. 50th. Coll. P. & S., 1889.
- EDEN, JOHN H., Aqueduct av. and St. James, Fordham. Yale, 1874.
- EDSON, DAVID ORR, 247 Central Park W. Coll. P. & S., 1889.
- EDWARDS, MARY L., 16 W. 45th. W. M. C., 1890.
- EGAN, ANDREW, 208 E. 115th. Univ., 1879.
- EGAN, J. WILLIAM, 448 W. 48th. U. S., 1881.
- EGAN, JOSEPH M. F., 149 E. 116th. Univ., 1882.
- EGGERSMAN, FREDERICK A., 170 E. 89th. Ecl., 1887.
- EHRMANN, HERMAN A., 29 E. 62d. Coll. P. & S., 1886.
- EIFE, ARTHUR F. (H.), 175 W. 10th. Hom., 1881.
- EIFE, FRANCIS, 335 E. 18th. Ecl., 1874.
- EISENBERG, ISIDORE C., 76 Rivington. Univ. Vt., 1891.
- ELEBASH, CLARENCE S. (H.), 228 E. 19th. Hom., 1881.
- ELIOT, ELLSWORTH, JR., 48 W. 36th. Coll. P. & S., 1887.
- ELISCU, EUGENIE R., 177 E. 93d. W. M. C., 1893.
- ELLIOTT, GEORGE H., 228 W. 11th. Denver, 1882; end. Bell.
- ELLIOTT, HENRY T., 153 W. 14th. Coll. P. & S., 1871.
- ELLIOTT, JAMES W., 153 W. 14th. Coll. P. & S., 1850.
- ELLIOTT, RICHMOND B., 25 E. 129th. Coll. P. & S., 1873.
- ELMENDORF, T. C., 344 E. 43d. Hom., 1875.
- ELMORE, WILLIAM T., 78 W. 94th. Dartmouth, 1888.

- ELSNER, EUNOMOS, 166 E. 96th. Halle, Germany, 1874.
- ELY, JOHN SLADE, 107 W. 74th. Coll. P. & S., 1886.
- ENNIS, JAMES S., 65 Irving pl. Coll. P. & S., 1889.
- ERDTMANN, PAUL W., 2023 Seventh av. Coll. P. & S., 1391.
- ERMENTRAUT, JOHN P. (H.), 261 E. 4th. Hom., 1863.
- ESCOBAR, JULIUS A., 500 Manhattan av. Ecl., 1891.
- ESSON, FRANK GORDON, 139 W. 34th. McGill, Montreal, 1889.
- ETTINGER, HENRY, 2151 Fifth av. Bell., 1890.
- ETTINGER, LEO, 204 E. 72d. Coll. P. & S., 1884.
- ETTINGER, WILLIAM L., 1837 Lexington av. Univ., 1891.
- EURICH, CHRISTIAN (H.), 209 E. 87th. Hom., 1876.
- EWING, JAMES, 260 W. 57th. Coll. P. & S., 1891.
- EYERS, W. L., 224 Lexington av. Bell., 1892.
- EYNON, WILLIAM G., 170 Willis av. Bell., 1887.
- FABRICUS, JULIUS A., 23 W. 11th. St. Louis, 1873.
- FALES, HARRY P., 590 E. 141st. Bell., 1888.
- FANNING, ABRAM M., 259 W. 121st. Coll. P. & S., 1886.
- FANONI, ANTONIO, 126 Macdougall. Naples, 1893.
- FANYOU, JOSEPH, 590 Sixth av. Licensed by copyright granted by the laws of the U. S., 1866.
- FAQUINETTO, RAYMOND, 213 E. 69th. Univ., 1886.
- FARRELL, JAMES J., 205 W. 31st. Mo. Med. Coll., 1878.
- FARRELL, JENNIE W., 226 E. 20th. W. M. C. Phila., 1885.
- FARRELL, WM. F., 101 E. 122d. Univ., 1885.
- FARRIES, ROBERT, 1105 Lexington av. L. I. H., 1865.
- FEELY, WM. CLARK, 379 First av. Univ., 1884.
- FEIGENBLATT, LOUIS, 356 E. 79th Univ., 1872.
- FEINBERG, ISRAEL S., 316 E. 79th. Coll. P. & S., 1888.
- FELDMAN, BENSON M., 170 E. 79th. Coll. P. & S., 1877.
- FENDLER, A. M., 28 Beekman pl. W. M. C. Baltimore, 1892.
- FERGUSON, FRANK, 20 W. 38th. L. I. H., 1880.
- FERGUSON, JAMES A., 34 Lind av., High Bridge. Bell., 1881.
- FERGUSON, JAMES G., 318 E. 58th. Bell., 1881.
- FERGUSON, JEREMIAH S., 252 W. 22d. Univ., 1892.
- FERNANDEZ, AUGUSTIN M., 194 W. 10th. Univ., 1881.
- FERRIER, JAMES, 166 E. 111th. Trinity Med. Coll., Toronto, 1881.
- FIELD, MATTHEW D., 115 E. 40th. Bell., 1879.
- FINCH, JOSEPH, 106 W. 44th. Hom., 1866.
- FISHER, TUNIS H., 68 Washington sq. S. Univ., 1889.
- FITZGERALD, A. J., 1668 Madison av. Bell., 1889.
- FITZ-HUGH, PATRICK HENRY, 151 E. 34th. Atlanta, 1891.
- FIVEY, ROBERT E., 155 E. 72d. Alb., 1887.
- FLEMING, EDWARD, 1982 Lexington av. Coll. P. & S., 1882.
- FLEMING, WM. L., 129 W. 56th. Hom., 1873.
- FLETCHER, ADDISON C., 336 W. 31st. Hom., 1861.
- FLINT, AUSTIN, 60 E. 34th. Jeff., 1857.
- FLINT, AUSTIN, JR., 252 Madison av. Bell., 1889.
- FONTAINE, LOUIS P., 109½ E. 40th. L. I. H., 1871.
- FOOTE, EDWARD B., JR., 120 Lexington av. Coll. P. & S., 1876.
- FOOTE, HUBERT T., 120 Lexington av. Ecl., 1881.
- FORMAN, JAMES H., 135 E. 116th. Univ., 1877.
- FOSTER, FRANK P., 16 E. 31st. Coll. P. & S., 1862.
- FOSTER, GEORGE VICKERY, 109 E. 18th. Dartmouth, 1881; end. Bell.
- FRALICK, WILFRED G., 745 Madison av. R. C. P. & S., Kingston. Canada, 1888.
- FRANCKE, PEDRO F., 21 E. 28th. Coll. P. & S., 1891.

- FRANCIS, JOSEPH M., 45 E. 22d. Cincinnati, 1870.
- FRANGHIADI, MICHAEL G., 342 E. 87th. Bell., 1893.
- FRANK, SIMON GABRIEL, 745 5th. Coll. P. & S., 1893.
- FRANKLIN, DAVID, 17 E. 129th. Univ., 1878.
- FRANKLIN, EDWARD D. (H.), 331 W. 14th. Hom., 1879.
- FRANZ, HENRY, 145 E. 38th. Ecl., 1881.
- FRAUNTHAL, H. W., 241 E. 50th. Bell., 1890.
- FRAZER, FRANCIS MACDONALD, 223 W. 57th. Hom., 1891.
- FRECH, AUGUST F., 228 E. 23d. Ecl., 1887.
- FREEDMAN, JOSEPH, 162 E. 74th. Alb., 1891.
- FREEMAN, HARRY, 354 E. 50th. Bell., 1884.
- FREEMAN, NORMAN K., 1534 West Farms road. Geneva, 1842.
- FREEMAN, ROWLAND G., 205 W. 57th. Coll. P. & S., 1886.
- FRENCH, JOHN HERNDON, 45 W. 51st. Univ., 1882.
- FRIDENBERG, ALBERT H., 60 E. 61st. Coll. P. & S., 1877.
- FRIDENBERG, EDWARD, 2019 Fifth av. Coll. P. & S., 1878.
- FRIDENBERG, PERCY HENRY, 76th & Columbus av. Strassburg, 1890.
- FRIEDLER, JULIUS L., 259 E. 4th. Bell., 1890.
- FRIEDMAN, A., 862 Lexington av. Coll. P. & S., 1876.
- FRIEDMAN, BENJ., 315 E. 3d. L. I. H., 1890.
- FRIEDMAN, DAVID, 332 E. 116th. Univ., 1891.
- FRIEDMAN, J., 320 E. 81st. Alb. 1891.
- FRIEDRICH, JAMES J., 131 E. 52d. Coll. P. & S., 1871.
- FRIEDRICH, JOHN, 52 W. 4th. N. Y. M. C., 1863.
- FROATZ, CHARLES EDWARD, 212 W. 142d. Bell., 1892.
- FUCHS, FREDERICK L., 10 St. Mark's pl. Ecl., 1881.
- FUCHSIAS, JOHN H., 14 E. 126th. Bell., 1889.
- FULLER, WM. H., JR., 58 Barrow. Ecl., 1889.
- FULTON, ANDREW J., Broadway, Kingsbridge. Coll. P. & S., 1889.
- FURMAN, GUIDO, 107 W. 85th. Univ., 1856.
- GABRIEL, M. SIMBAD, 139 W. 22d. Central Turkey Coll., 1881.
- GAEDEKE, J. G. L., 320 Second av. Ecl., 1881.
- GAIDZAKIAN, GEORGE H., 58 E. 25th. Univ., 1892.
- GAILLARD, DESIRE A., 418 W. 43d. Ecl., 1873.
- GALLAGHER, EDWARD J., 302 W. 12th. Bell., 1887.
- GALLAGHER, WILLIAM C., 302 W. 12th. Bell., 1886.
- GALLAUDET, BERN. B., 62 W. 35th. Coll. P. & S., 1884.
- GALLIVAN, JOHN W., 207 W. 69th. Univ., 1886.
- GALVAN, D. V., 27 W. 96th. Coll. P. & S., 1837.
- GARMANY, JASPAR J., 40 W. 40th. Bell., 1882.
- GARNIER, ANNA M., 241 E. 18th. W. M. C., 1893.
- GARRISON, HENRY W. (H.), 154 E. 86th. Hom., 1878.
- GARRISON, JOAN B. (H.), 111 E. 70th. Hom., 1882.
- GAUNT, THOMAS T., 32 W. 33d. Coll. P. & S., 1881.
- GAZZAM, EDWIN VAN DEUSEN, 106 W. 34th. Univ. Pa., 1892.
- GEARY, J. S., 86 Alexander av. Bell., 1892.
- GEN, ABRAHAM, 150 Henry. Ecl., 1893.
- GENGENBACHER, GUSTAV, 319 E. 13th. Univ., 1880.
- GEOGHAN, WM., 116 W. 63d. Albany, 1874.
- GERBER, M., 1673 Lexington av. Univ., 1891.
- GERSTL, JACOB, 436 E. 87th. Hungarian Coll., Pesth, 1861.
- GIBBS, JOHN W., 80 E. 79th. Ecl., 1878.
- GIBBS, SAMUEL E., 22 E. 126th. Denver, 1883; end. Bell.
- GIBSON, JAMES B., 59 W. 45th. McGill Univ., 1886.
- GILBERT, CHARLES E., 343 W. 23d. Hom., 1870.



- GILBERT, JAMES B., 23 W. 37th. Univ., 1873.
- GILLESPIE, JOHN R., 319 E. 55th. Univ., 1881.
- GILLESPIE, L. SAFFORD, 207 E. 14th. M. C. W., 1885.
- GILLEY, WILLIAM CANTINE, 59 Bank. Coll. P. & S., 1885.
- GIRDNER, JOHN H., 31 W. 38th. Univ., 1879.
- GOETZ, WOLFGANG, 732 St. Nicholas av. Bell., 1879.
- GOFFE, J. RIDDLE, 22 E. 35th. Bell., 1881.
- GOLDBERG, LEO G., 213 Henry. Heidelberg, 1887.
- GOLDBERG, SAMUEL, 248 E. Broadway. Univ., 1892.
- GOLDBERGER, MARTIN, 714 E. 6th. Hungar, Budapest, 1888.
- GOLDENKRANZ, S., 177 Rivington. Univ., 1888.
- GOLDSTEIN, DAVID D., 79 Second av. Univ., 1890.
- GOLDSTEIN, PHILIP, 204 Henry. Univ., 1892.
- GOLDSTEIN, SAMUEL, 166 E. 93d. Univ., 1892.
- GOOD, CHARLES, 173 W. 78th. Queen's Univ., Dublin, 1876.
- GOODMAN, JACOB J., 243 W. 34th. Univ., 1875.
- GOODRICH, STEPHEN W. (H.), 458 W. 153d. Hom., 1871.
- GORDON, MARY E., 349 W. 34th. W. M. C., 1891.
- GORDON, WILLIAM, 144 E. 36th. Coll. P. & S., 1886.
- GORE, JENNIE E. (H.), 1145 Park av. M. C. W., 1885.
- GORMAN, GEORGE J., 1271 Lexington av. Univ., 1891.
- GOTTSCHALDT, M. CHARLES, 13 E. 46th. Univ., 1889.
- GOULEY, JOHN W. S., 324 Madison av. Coll. P. & S., 1853.
- GRAFF, E. J., 213 E. 112th. Bell., 1891.
- GRANT, FRANK SARGENT, 29 Broadway. Coll. P. & S., 1875.
- GRANT, MARIETTE, 990 Sixth av. Ecl., 1891.
- GRAUER, FRANK, 323 W. 46th. Bell., 1884.
- GREEN, JOHN V. B., 172 E. 74th. Bell., 1879.
- GREENE, FRANK E., 35 W. 14th. Ecl., Cincinnati, 1875.
- GREENE, J. ALONZO, 35 W. 14th. Ecl., Cincinnati, 1868.
- GREENOUGH, CHARLES H., 307 E. 57th. Bell., 1872.
- GREGG, WILLIAM H., 143 W. 21st. Coll. P. & S., 1856.
- GREGORY, SAMUEL H., 178 E. 117th. Harv., 1886.
- GREY, ALONZO D., 120 E. 17th. Ecl., 1882.
- GRIFFITHS, JOHN J., 31 E. 74th. Coll. P. & S., 1883.
- GRIMM, ALBERT C. F. (H.), 1812 Lexington av. Hom., 1886.
- GRINNELL, M. RTON, Audubon Park, W. 157th. Bell., 1881.
- GROSS, MORRIS, 1042 Lexington av. Vienna, 1887.
- GRUENBERG, SIGMUND, 56 1st. Munich, 1879.
- GUARINO, DOMINICO, 191 Mulberry. Naples, 1870.
- GUERNSEY, EGBERT (H.), 528 Fifth av. Univ., 1846.
- GUERNSEY, WILLIAM N. (H.), 27 W. 52d. Univ., 1870.
- GUILFOY, WILLIAM H., 192 W. 84th. Bell., 1889.
- GUNN, ROBERT A., 124 W. 47th. Univ. Buffalo, 1866.
- GÜNTZER, J. HENRY, 327 E. 89th. Bell., 1889.
- GUTH, WILLIAM C., 253 E. 71st. Coll. P. & S., 1890.
- GUTTMAN, J., 354 E. 4th. Vienna, 1892.
- HAASE, CHARLES F. W., 794 Lexington av. Univ., 1857.
- HACKELING, A. HERMANN, 49 7th. Göttingen, 1873.
- HADDAD, AMEEN F., 89 Broad. Univ., 1890.
- HAGAN, HUGH H., 41 W. 50th. Univ., 1886.
- HAGAN, HUGH, 56 W. 46th. Coll. P. & S., 1888.
- HALL, FREDERIC MORTON, 60 W. 56th. Hom., 1893.
- HALLET, EVANS, 146 E. 19th. Louisville, 1889; end. Bell.
- HALLETT, DE WAYNE, 107 W. 82d. Hom., 1889.

- \ HALLOCK, LEWIS (H.), 34 E. 39th. Coll. P. & S., 1826.  
 HALLWOOD, JAMES B., 242 E. 82d. Howard Univ., D. C., 1883.  
 HALPERN, JULIUS, 217 E. Broadway. St. Petersburg, 1881.  
 HALSTEAD, JOHN C., 227 W. 4th. Univ., 1883.  
 HAMLEN, GEORGE DEMPSTER, 159 Lexington av. Univ., 1890.  
 HAMLIN, FREDERICK W., 103 W. 48th. Hom., 1838.  
 HAMMANN, ELIZABETH ADAMS, 308 E. 18th. W. M. C., 1889.  
 \ HAMMOND, FREDERICK P., 143 E. 117th. Coll. P. & S., 1889.  
 \ HANDS, WILLIAM C., 324 E. 120th. Coll. P. & S., 1881.  
 HANFORD, H. W., 250 W. 57th. Hom., 1886.  
 HANKER, GEORGE F., 239 W. 21st. Univ., 1892.  
 HANN, GEORGE V., 313 W. 51st. Univ., 1881.  
 HARDING, J. M., 70 W. 93d. Ecl., 1890.  
 HARDING, WM. L., 252 W. 11th. Univ., 1860.  
 HARDY, S. OLIN, 251 W. 104th. Hom., 1884.  
 HARDY, SAMUEL A., 574 Second av. Ecl., 1888.  
 HARRIGAN, JOSEPH D., 606 Lexington av. Bell., 1888.  
 HARRIS, E. ELLIOT, 33 W. 93d. Univ., 1880.  
 HARRIS, JAMES WILLIAM, 2414 Second av. Hom., 1882.  
 HARRIS, RICHARD, 2145 Seventh av. Ecl., 1876.  
 HARRIS, SALLY A., 2145 Seventh av. M. C. W., 1878.  
 \ HARRISON, CALVIN L., 80 Washington sq. Coll. P. & S., 1887.  
 \ HARRISON, FRANK HANSON, 119 W. 61st. Coll. P. & S., 1882.  
 \ HARRISON, JOHN T., 182 W. 10th. Coll. P. & S., 1879.  
 \ HARTLEY, FRANK, 46 E. 31st. Coll. P. & S., 1880. 34 2  
 HARTLEY, WILLIAM G. (H.), 335 W. 34th. Hom., 1875.  
 HASKELL, HENRY W., 209 Ave. A. Univ., 1891.
- HASKELL, N. D., 353 W. 57th. Cleveland, 1891.  
 HASKIN, WILLIAM HENRY, 10 E. 43d. Univ. California, 1889.  
 \ HATHAWAY, HENRY S. (H.), 140 W. 92d. Coll. P. & S., 1890.  
 HAUBOLD, HERMAN A., 225 E. 72d. Bell., 1889.  
 HAVILAND, FRANK W., 210 W. 123d. L. I. H., 1881.  
 HAWES, JOHN BEERS, 42 Irving pl. Georgetown, D. C., 1886; Regents, 1884.  
 HAWKER, BENJAMIN W., 510 Third av. Ecl., 1875.  
 \ HAWKES, J. MARSHALL, 1343 Lexington av. Coll. P. & S., 1890.  
 HAYES, ROBERT H., 333 E. 65th. Univ., 1882.  
 HAYS, BENJAMIN E., 2080 Lexington av. Bell., 1870.  
 HAYUNGA, GEORGE A., 70 W. 97th. Univ., 1863.  
 HAYUNGA, GEORGE E., 569 Broome. Kingston, Ont., 1890.  
 HEALY, JAMES R., 226 E. 116th. Bell., 1870.  
 HEALY, MAURICE L., 220 E. 36th. Univ., 1887.  
 HEATH, ASAHEL H., 104 E. 29th. Castleton, 1859.  
 HECTOR, STUART O., 445 Grand. Bell., 1878.  
 HEFFTER, GEORGE O., 403 Pleasant av. Ecl., 1887.  
 \ HELM, JOHN FRANKLIN, 259 E. 71st. Coll. P. & S., 1892.  
 HELBIG, FREDERIC M., 319 W. 37th. Bell., 1890.  
 HELFRICH, CHARLES H. (H.), 136 W. 48th. Hom., 1884.  
 HELLER, THEO. F., 117 Waverley pl. Coll. P. & S., 1883.  
 \ HELMUTH, WILLIAM TOD (H.), 299 Madison av. Hom. Phila., 1853.  
 HELMUTH, WM. TOD, JR. (H.), 278 W. 71st. Hom., 1887.  
 \ HEMINGWAY, SAMUEL, 51 Market. Bell., 1874.  
 \ HEMINGWAY, WILLIAM H., 51 Market. Univ., 1886.  
 HENDERSON, GUSTAVUS, 205 E. 103d. Washington, 1891.  
 HENRY, J. N., 134 W. 41st. Univ. Vt., 1883; end. Bell.  
 HENRY, JOHN P., 314 W. 59th. Univ., 1886.

- HENRY, MORRIS H., 581 Fifth av. Univ. Vt., 1860.
- HENRY, NELSON H., 14 E. 10th Coll. P. & S., 1879.
- HENWOOD, HUGH, 1242 Washington av. Ecl. Pa., 1868.
- HEPBURN, N. J., 369 W. 23d. Coll. P. & S., 1868.
- HERB, JOSEPH N., 49 St. Mark's pl. Coll. P. & S., 1885.
- HEROLD, JUSTIN, 73 7th. Bell., 1882.
- HERR, HARRIET, 331 E. 83d. Ecl., 1889.
- HERR, THOMAS J., 331 E. 83d. Ecl., 1882.
- HERRICK, MARY E., 132 W. 44th. W. M. C., 1884.
- HERSKOVITZ, SAMUEL, 338 E. 4th. Univ., 1889.
- HERTER, CHRISTIAN A., 839 Madison av. Coll. P. & S., 1885.
- HERZFELD, ALFRED A., 211 W. 24th. Coll. P. & S., 1891.
- HERZOG, ALFRED W., 203 E. 14th. Univ., 1887.
- HEUBNER, OTTO, 105 E. 19th. Univ., 1876.
- HEUEL, FRANZ, 306 Second av. N. Y. Med. Coll., 1857.
- HEUSSY, GEORGE, 135 W. 13th. Univ., 1870.
- HIBBARD, WILLIAM EDWARD, 590 Seventh av. Univ., 1889.
- HIBBE, LEO H. R., 235 6th. Univ., 1890.
- HICKOCK, GEORGE B., 167 W. 78th. Coll. P. & S., 1869.
- HIGGINS, JOHN J., 23 Beekman pl. Coll. P. & S., 1850.
- HILKE, ANNA G., 330 E. 14th. W. M. C., 1884.
- HILL, E. Y., 360 W. 58th. Bell., 1889.
- HILL, GEORGE ROWLAND, 324 E. 3d. Coll. P. & S., 1888.
- HILLER, J. L., 110 W. 82d. Hom., 18-6.
- HIMOWICH, ADOLPH A., 136 Henry. Univ., 1887.
- HINTON, JOHN H., 41 W. 33d. Coll. P. & S., 1852.
- HIRSCH, HENRY PHILIP, 402 E. 82d. Univ., 1891.
- HITCHCOCK, HARLYN, 19 Broadway. Univ., 1878.
- HODENPYL, EUGENE, 36 W. 56th. Coll. P. & S., 1885.
- HODGSON, JOHN H. P., 29 Washington sq. Coll. P. & S., 1889.
- HODLICKA, ALEX., 307 E. 72d. Ecl., 1892; Hom., 1894.
- HOEFLING, H. C., 171 Rivington. Coll. P. & S., 1885.
- HOELGER, RICHARD L., 222 E. 10th. Coll. P. & S., 1877.
- HOFFMAN, E. F., 60 E. 7th. Vienna, 1888.
- HOFFMAN, JULIUS L. P., 111 Second av. Berlin, 1876.
- HOFHEIMER, JUSTINIAN A., 323 W. 126th. Bell., 1885.
- HOFMANN, ERNEST F. (H.), 45 W. 25th. Univ., 1858.
- HOGAN, EDWARD J., 308 Madison. Coll. P. & S., 1867.
- HOGAN, JAMES KLEIN, 140 Henry. L. I. H., 1888.
- HOLCOMB, HOBART J., 367 Broome. Bell., 1882.
- HOLDEN, WARREN B., 107 W. 63d. Coll. P. & S., 1891.
- HOLLICK, FREDERICK, 132 Broadway. Phys. Med. Coll. Ohio, 1875.
- HOLLINGER, WILLIAM, 633 6th st. Univ., 1892.
- HOLLISTER, FRANK, 226 W. 75th. Bell., 1890.
- HOLMAN, CHAS. H., 327 W. 145th. Univ., 1886.
- HOLMAN, D. EMORY, 330 W. 57th. L. I. H., 1880.
- HOLTHUSEN, EMIL T., 319 E. 86th. St. Louis, 1885.
- HONAN, WM. FRANCIS, 104 W. 64th. Hom., 18-9.
- HORN, CHAS. F. W., 256 W. 124th. Univ., 1890.
- HORNICKE, FREDERICK W., 103 E. 111th. Coll. P. & S., 1893.
- HORTON, LEWIS S., 149 W. 22d. Coll. P. & S., 1862.
- HOUGHTON, HENRY C. (H.), 7 W. 39th. Univ., 1867.
- HOWARD, CLARENCE C. (H.), 57 W. 51st. Hom., 1884.
- HOWE, J. MORGAN, 58 W. 47th. Hom., 1879.
- HOWLEY, WILLIAM E., 199 Alexander av. Univ., 1891.



- HOWSER, FRANK P., 149 W. 66th. Bell., 1891.
- HOYT, EUGENE F. (H.), 36 W. 27th. H. M. C. Phila., 1870.
- HOYT, W. G., 354 W. 30th. Coll. P. & S., 1882.
- HUBBARD, DWIGHT L., 117 W. 93d. Univ. Vt., 1883; end. Bell.
- HUBBARD, LE ROY WATKINS, 161 W. 23d. Univ., 1883.
- HUBER, JOHN BESSNER, 139 W. 45th. Bell., 1889.
- HUBSCHMIDT, JOHN J., 234 E. 36th. Coll. P. & S., 1893.
- HUDSON, GEORGE V., 19 W. 39th. Univ., 1867.
- HUGHES, BERNARD, 133 E. 43d. Univ., 1868.
- HUGHES, MARY T., 106 E. 10th. W. M. C., 1889.
- HUNKING, C. DUSTIN, 16 W. 60th. Harv., 1877; end. Bell., 1883.
- HUNT, DWIGHT B. (H.), 159 Madison av. Hom., 1873.
- HUNT, OREN G. (H.), 134 E. 19th. Hom., 1886.
- HUNTER, GEORGE TREMONT, 332 W. 33d. Univ., 1891.
- HUNTER, LENEAS JONES, 225 E. 31st. Univ., 1889.
- HUNTER, ROBERT, 117 W. 45th. Univ., 1846.
- HUNTINGDON, GEORGE S., 50 E. 73d. Coll. P. & S., 1884.
- HUPFAUF, EUGENE F. J., 162 E. 79th. Würzburg, 1868; end. Bell., 1882.
- HUPFELD, HENRY L., 377 Willis av. Burlington, Vt., 1887.
- HURD, EDWARD F., 481 Mt. Hope pl. Coll. P. & S., 1883.
- HURLEY, J. W., 118 Cannon. Univ., 1881.
- HYDE, OVID A., 127 E. 93d. Ecl., 1884.
- HYLAND, CHARLES BLAKE, 206 E. 36th. Univ., 1885.
- HYSLOP, GEORGE L., 153 E. 46th. Univ., 1850.
- IMPERATORI, CARLO, 28 Oliver. Bell., 1874.
- INGERMAN, ANNA, 320 E. 58th. Berne, 1893.
- INGERMAN, SERGIUS, 320 E. 58th. Berne, 1888.
- ISAACS, ARCHIBALD E., 168 Henry. Univ., 1880.
- ISHKANIAN, ANTRANIG T., 249 W. 34th. Univ., 1890.
- IVES, FRANK L., 117 E. 30th. Coll. P. & S., 1871.
- JACKSON, A. WILBUR, 1293 Broadway. Pittsfield, Mass., 1867.
- JACKSON, GEORGE F., 889 St. Nicholas av. Jeff., 1853.
- JACKSON, MEYER, 332 E. 78th. Ecl., 1878.
- JACOBSON, DAVID, 338 W. 47th. Univ., 1887.
- JAGERS, SALLIE, 121 E. 89th. Ecl., 1887.
- JAMES, WALTER B., 33 W. 39th. Coll. P. & S., 1883.
- JAMISON, ALCINOUS B., 43 W. 45th. Med. Coll. Ft. Wayne, Ind., 1878; end. Bell.
- JAMISON, ARTA M., 43 W. 45th. Ft. Wayne, 1889.
- JAMISON, MONTA W., 43 W. 45th. Ft. Wayne, 1889.
- JARECKY, HERMAN, 1895 Lexington av. Coll. P. & S., 1886.
- JARMAN, GEORGE W., 27 E. 64th. Bell., 1888.
- JARRETT, ELIZABETH, 406 W. 57th. W. M. C., 1893.
- JENNINGS, ELLA A., 93 Clinton pl. W. M. C., 1888.
- JENTZ, OTTO F., 207 Second av. N. Y. M. C., 1864.
- JERSEY, CHARLES A., 234 W. 132d. Coll. P. & S., 1881.
- JOHNSON, ALEXANDER B., 12 W. 10th. Coll. P. & S., 1885.
- JOHNSON, ELIZABETH, 68 W. 38th. Buffalo, 1887.
- JOHNSON, FREDERICK LEIGHTON, 308 W. 26th. Univ. Pa., 1890.
- JOHNSON, GEORGE GRANT, 234 E. 112th. L. I. H., 1891.
- JOHNSON, JOHN D., 110 W. 104th. Univ., 1890.
- JOHNSON, JOSEPH L., 427 E. 116th. Bell., 1891.
- JOHNSON, PETER A., 203 W. 33d. L. I. H., 1882.
- JOHNSON, SAMUEL M., 133 W. 10th. Bell., 1880.
- JONES, HENRY W., 113 W. 71st. Detroit, 1874.
- JONES, HOMER BRUSH, 91 Madison. Univ., 1891.

- JONES, LUTHER C., 469 Hudson. Coll. P. & S., 1889.
- JONES, ROLAND D., 140 W. 34th. Univ. Pa., 1881.
- JONES, WALTER H. (H.), 202 W. 74th. Hom., 1886.
- JORDAN, L., 17 W. 19th. Ecl., 1872.
- JOYCE, ROBERT A., 1803 Washington av. Bell., 1873.
- JOYCE, THOMAS F., 217 E. 31st. Univ., 1859.
- JUFE, ISADOR, 184 E. Broadway. Würzburg, 1886.
- KADIEN, MICHAEL A., 326 W. 145th. Bell., 1891.
- KAHN, ARTHUR, 160 E. 60th. Berlin, 1884.
- KAHN, HERMANN, 158 E. 74th. Würzburg, 1861.
- KALISHER, JOSEPH, 239 E. 72d. Univ., 1881.
- KAN, ANTON, 718 E. 6th. Vienna, 1893.
- KANE, CHARLES J., 673 Second av. Univ., 1889.
- KAY, RICHARD, 365 W. 36th. Univ., 1885.
- KEANE, JAMES J., 376 Second av. L. I. H., 1882.
- KEATINGE, HARRIETTE C. (H.), 136 W. 48th. M. C. W., 1879.
- KEATINGE, H. D'ESMONDE, 136 W. 48th. W. M. C., 1883.
- KEEN, W. M., 85 Varick. Univ., 1891.
- KEENEY, BURTIS M., 51 Convent av. L. I. H., 1864.
- KEILY, EDWARD A., 138 W. 104th. Coll. P. & S., 1887.
- KELLY, GERTRUDE B., 241 E. 18th. W. M. C., 1884.
- KELLY, HENRY J., 305 E. 17th. Coll. P. & S., 1880.
- KEMP, W. M., 267 W. 23d. Bell., 1870.
- KENNEDY, FRANCIS S., 15 W. 73d. Univ., 1891.
- KENNEDY, SAMUEL, 348 W. 30th. Univ., 1869.
- KENNEDY, WM. C., 65 W. 36th. Missouri Med. Coll., 1880.
- KEPHART, THOMAS P., 26 E. 4th. Univ. Pa., 1854.
- KEPKE, JOHN, 317 E. 13th. St. Paul, 1888; Bell., 1890.
- KERLEY, CHARLES G., 136 W. 83d. Univ., 1888.
- KERR, SAMUEL G., 215 E. 51st. Coll. P. & S., 1877.
- KETCH, SAMUEL, 328 W. 29th. Bell., 1875.
- KETTENBEIL, ERNST ALEXANDER, 667 E. 146th. Ecl., 1874.
- KIMBALL, PAUL T., 20 W. 47th. Coll. P. & S., 1887.
- KING, HUBERT M. S., 2161 Amsterdam av. Univ., 1870.
- KING, T. A., 141 Lexington av. Univ. Vt., 1888; end Bell.
- KING, WM. H. (H.), 23 W. 53d. Hom., 1882.
- KING, WILLIAM NEPHEW, 214 W. 44th. Univ., 1848.
- KINNEAR, BEVERLY O., 101 W. 74th. Univ. Pa., 1870.
- KIRBY, J. BASSETT, 322 W. 113th. Univ., 1880.
- KIRCHOF, CHAS. G., 527 St. Ann's av. Bell., 1884.
- KLEIN, FRED. W., 111 E. 7th. Univ. Vt., 1884; end Univ.
- KLINKER, LOUIS T., 423 W. 51st. Coll. P. & S., 1893.
- KLIPPERT, HERMAN G., 102 E. 123d. Coll. P. & S., 1889.
- KNAPP, GIDEON L., 36 W. 21st and 6 E. 37th. Coll. P. & S., 1878.
- KNEUPER, FREDERICK J., 119 E. 123d. Univ., 1875.
- KNIEF, JOHN D., 354 W. 24th. Bell., 1889.
- KNIGHT, EVA H., 321 E. 10th. W. M. C., 1891.
- KNIGHT, E. H., 137 W. 83d. L. I. H., 1881.
- KOENIG, HERMAN, 705 Lexington av. Coll. P. & S., 1887.
- KOESZTLER, EDWARD, 777 Lexington av. Budapest, 1858.
- KOHN, LUDWIG, 314 E. 4th. Vienna, 1887.
- KOHN, SAMUEL, 805 Madison av. Univ., 1877.
- KOHN, SOPHIE KUPFER, 132 Manhattan av., W. M. C., 1890.
- KOLB, EDMUND, 433 W. 47th. Univ., 1884.

- KOLB, HENRY, 356 W. 42d. Hom., 1832.
- KORN, ABRAHAM, 157 E. 65th. Coll. P. & S., 1885.
- KORNER, CHRISTOPHER F., 113 7th. Univ., 1888.
- KOST, HENRY, 338 E. 79th. Würzburg, 1853.
- KRAM, GEORGE W., 310 E. Broadway. Jefferson, 1879.
- KRAUSE, WILLIAM H. (H.), 329 E. 14th. Hom., 1873.
- KRAUSI, WM. J., 216 E. 17th. Ecl., 1890.
- KREIZER, CHAS. P., 124 W. 41st. Univ., 1872.
- KRETZ, F. HENRY, 149 W. 12th. Munich, 1869.
- KRINKE, MAX, 1683 Lexington av. Ecl., 1891.
- KROG, ALBERT F. E., 221 E. 10th. Univ., 1881.
- KUCHER, JOSEF, 38 E. 60th. Vienna, 1874.
- KUEHN, ADELBERT F. G., 1737 Madison av. Coll. P. & S., 1892.
- KUEHN, AUGUST J. A., 2011 Lexington av. Univ., 1892.
- KUFNER, JOSEPH, 506 W. 48th. Bell., 1882.
- KUHN, CHAS. W., 344 E. 15th. Univ., 1874.
- KUNITZER, ROBERT, 223 E. 116th. Vienna, 1888; Ecl., 1890.
- KUNZE, RICHARD E., 606 Third av. Ecl., 1868.
- KURTZ, J. F. J., 349 E. 34th. Berlin, 1844.
- KURTZMAN, E. J., 242 E. 26th. Univ., 1891.
- LAIDLAW, ALEXANDER H. (H.), 137 W. 41st. Hom. Pa., 1861.
- LAIDLAW, GEORGE F., 137 W. 41st. Hom., 1890.
- LAMBERT, A., 2 E. 37th. Coll. P. & S., 1888.
- LAMBERT, SAMUEL W., 110 W. 35th. Coll. P. & S., 1885.
- LAMPHEAR, ANNETTE E., 309 E. 30th. W. M. C., 1890.
- LAND, JOSEPH F. (H.), 130 W. 126th. Dartmouth, 1876.
- LANDES, LEONARD, 181 Eldridge. Univ., 1892.
- LANG, LUDWIG, 2428 Second av. Univ., 1890.
- LANGE, CONRAD F., 271 Lenox av. Königsberg, 1878; end. Bell., 1882.
- LANNIN, LOUISE (H.), 240 W. 52d. M. C. W., 1886.
- LARKIN, T. J., 1690 Lexington av. Univ., 1891.
- LARKIN, WM. R., 328 St. Nicholas av. Bell., 1883.
- LARMER, WILLIAM J., 103 Varick. Coll. P. & S., 1878.
- LAUER, LOUIS PHILIP, 629 E. 154th. Coll. P. & S., 1880.
- LAWRENCE, JOSEPH B., 215 W. 125th. Univ., 1880.
- LAWSON, FRANKLIN D., 65 W. 12th. Coll. P. & S., 1890.
- LAY, JAMES COCHRAN, 346 E. 42d. Univ., 1853.
- LAZEAR, JESSE W., 30 W. 59th. Coll. P. & S., 1892.
- LEAL, MALCOLM (H.), 144 W. 43th. Hom., 1879.
- LEAMING, EDWARD, 437 W. 59th. Coll. P. & S., 1892.
- LEARY, ARTHUR H., 1885 Lexington av. Coll. P. & S., 1879.
- LEE, CHARLES M., 41 W. 34th. Baltimore, 1889.
- LEE, JAMES, 235 E. 124th. Bell., 1885.
- LEHMANN, HENRY, 301 E. 10th. Univ., 1881.
- LEIB, T. N., 315 W. 17th. Univ. Pa., 1878.
- LEVENE, ISAAC, 128 Henry. St. Petersburg, 1890.
- LEVERIDGE, SILAS P., 271 E. Broadway. Bell., 1889.
- LEVERTY, ALEXANDER S., 1826 Lexington av. Coll. P. & S., 1889.
- LEVIEN, HENRY, 239 E. Broadway. Univ., 1890.
- LEVY, HENRY, 214 W. 124th. Univ., 1878.
- LEWANDOWSKI, H. P., 87 Clinton pl. Ecl., 1874.
- LEWENGOOD, JACOB, 129 E. 84th. Bell., 1882.
- LEWENGOOD, SAMUEL, 129 E. 84th. Bell., 1882.
- LEWINSKI, MICHAEL, 16 Jefferson. Warsaw, 1885; end. Bell., 1886.



- LEWINTHAL, JACOB, 1135 Madison av., 154 Henry. Berlin, 1862.
- LEWIS, EMILY, 321 E. 10th. W. M. C., 1891.
- LEWIS, GEORGE G., 239 W. 34th. Univ., 1888.
- LEWIS, NORMAN H., 234 E. 23d. Hom., 1889.
- LEWIS, ROBERT, JR., 14 E. 45th. Coll. P. & S., 1885.
- LEWY, RAPHAEL, 40 Rivington. Univ., 1892.
- LEYENDECKER, P. THEO., 114 1st. Coll. P. & S., 1884.
- LICHTSCHEIN, LOUIS, 318 E. 52d. Bell., 1884.
- LIEBERMANN, GUSTAV, 150th and Westchester av. Univ., 1887.
- LIEBERT, DAGOBERT, 444 W. 48th. Berlin, 1867.
- LILIENTHAL, FREDERICK W., 306 E. 15th. Berlin, 1857.
- LINDENMYER, GEORGE, 329 E. 17th. Coll. P. & S., 1888.
- LINEHAN, DANIEL F., 9 W. 49th. Univ., 1891.
- LINES, ERNEST H., 256 W. 57th. Coll. P. & S., 1886.
- LINN, HUGH JAMES, Hotel St. Stephen, E. 11th. Univ. Pa., 1878.
- LINQUIST, MAURICE F., 211 W. 121st. Ecl., 1869.
- LINSLEY, JOHN S. (H.), 65 W. 70th. Hom., 1866.
- LIPMAN, ALBERT, 166 E. 64th. Vienna, 1887.
- LITTLE, ALBERT H., 160 W. 20th. Coll. P. & S., 1870.
- LIVOR, JOHN (H.), 44 E 31st. Hahnemann, Chicago, 1874.
- LLOYD, ALFRED H. (H.), 233 E. 79th. Hom., 1879.
- LLOYD, FREDERICK OSBORN, 180 E. 72d. Univ., 1885.
- LOCKE, HERSEY G., 2 W. 43d. Coll. P. & S., 1887.
- LOGUE, DANIEL C., 225 W. 34th. Univ., 1856.
- LORDLY, J. E. M., 243 W. 34th. Coll. P. & S., 1868.
- LOUIS, J. J., 132 W. 98th. Univ., 1876.
- LOVATT, GALEN W., 322 Ninth av. Ecl., 1876.
- LUBITZ, BERTHA F., 339 E. 85th. W. M. C., 1891.
- LUDLOW, OGDEN CURTIS, 210 W. 135th. Univ., 1883.
- LUKENS, ANNA, 1068 Lexington av. Women's Med. Coll. Pa., 1870; end. W. M. C., 1886.
- LURIE, JOSEPH H., 175 E. 116th. Univ. of Berlin, 1875
- LUSH, GEORGE G., 457 Second av. Univ., 1891.
- LUSK, OBED L., 29 W. 26th. Chicago, 1882; end. Bell., 1887.
- LYBOLT, ARCHIBALD, 280 W. 127th. Univ., 1878.
- LYNCH, C. M., 598 E. 143d. Univ., 1889.
- LYNDE, NATHANIEL W., 26 W. 30th. Coll. P. & S., 1885.
- LYON, SAMUEL B., Boulevard and 117th. Washington, D. C., 1879.
- LYONS, WILLIAM H., 146 W. 44th. Coll. P. & S., 1877.
- LYTLE, RICHARD R., 30 W. 119th. Univ. Va., 1877; end. Bell.
- McALPIN, DAVID H., JR., 40 W. 40th. Bell., 1888.
- McAULIFFE, GEORGE B., 213 E. 57th. Coll. P. & S., 1888.
- McCABE, THOMAS, 335 Second av. Univ., 1871.
- McCALLUM, JAMES, 206 Broadway. Toronto, 1863.
- McCANN, CHARLES F., 116 E. 116th. Bell., 1892.
- McCLEERY, MARY J., 157 W. 34th. W. M. C., 1877.
- McCOSH, ANDREW J., 22 E. 56th. Coll. P. & S., 1860.
- McCOY, JOHN C., 315 Madison av. Univ., 1879.
- McCREADY, JOSEPH W., 1714 Madison av. Bell., 1888.
- McCREERY, FORBES R., 129 E. 40th. Coll. P. & S., 1868.
- McCULLOUGH, WM. J., 32 2d. L. I. H., 1886.
- McDERMOTT, WILLIAM J., 1932 Vyse av. Univ., 1854.
- McDONALD, R. E. (H.), 117 W. 44th. Hom., 1880.
- McDONALD, WILLIAM O. (H.), 117 W. 44th. N. Y. M. C., 1855.
- McDONOUGH, EDWARD J., 306 E. 79th. Univ., 1887.
- McDOUGALL, COLIN, 104 W. 40th. Bell., 1878.

- McDOWELL, CHARLES (H.), 116 W. 13th. Hom., 1878.
- McDOWELL, GEORGE W. (H.), 151 W. 130th. Hom., 1886.
- McEVOY, JAMES P., 126 E. 29th. Bell., 1888.
- McGIVERN, JOHN H., 150 E. 111th. Univ., 1883.
- McGOVERN, M. W., 345 W. 58th. Bell., 1866.
- McGRATH, JOHN, 275 Lexington av. Coll. P. & S., 1889.
- McGUIRE, GEORGE H., 737 E. 145th. Univ., 1883.
- McILROY, SAMUEL H., 330 Alexander av. L. I. H., 1864.
- McINTOSH, S. D., 446 W. 47th. Hom., 1888.
- McINTYRE, WILLIAM H., 320 W. 11th. Coll. P. & S., 1890.
- McKEE, W. ARTHUR E., 212 E. 73d. Univ. Md., 1883; end. Bell.
- McKEEBY, W. COE, 2194 Seventh av. Univ. Md., 1887.
- McKENLEY, WM. H., 137 W. 26th. L. I. H., 1888.
- McKEW, JOHN J., 225 E. 18th. Bell., 1883.
- McLANE, JAMES W., 51 W. 38th. Coll. P. & S., 1864.
- McLEOD, SAMUEL B. W., 247 W. 23d. Coll. P. & S., 1852.
- McMAHON, JOSEPH F., 304 E. 9th. Bell., 1882.
- McMAHON, WILLIAM JOSEPH, 442 W. 24th. L. I. H., 1892.
- McMANNIS, WILLIAM T., 361 W. 42d. Coll. P. & S., 1885.
- McMICHAEL, ARKELL R. (H.), 969 Madison av. Hom., 1883.
- McMICHAEL, DAVID A., 67 W. 96th. Hom., 1890.
- McMICHAEL, JACOB E. (H.), 23 E. 126th. Buffalo, 1884.
- McNAMARA, LAWRENCE J., 126 Washington pl. Bell., 1892.
- McNEILLY, ROBERT, 309 W. 19th. Univ. Pa., 1863.
- McNICHOLL, THOMAS A., 321 E. 50th. Bell., 1892.
- McPARLAN, THOMAS F., 1039 Madison av. Bell., 1891.
- MACBRIDE, N. L. (H.), 138 W. 43d. Hahnemann, Chicago, 1878.
- MACDONALD, GEORGE A., 31 E. 67th. Univ., 1878.
- MACDONALD, JOHN M., 49 W. 39th. Coll. P. & S., 1890.
- MACETTRICK, JOHN F., 427 W. 24th. L. I. H., 1881.
- MACGREGOR, JAMES R., 1118 Madison av. Coll. P. & S., 1853.
- MACGUIRE, CONSTANTINE J., 120 E. 60th. R. C. S. Ireland, 1869.
- MACIVOR, ABBIE H. (H.), 2151 Seventh av. Hom., 1885.
- MACIVOR, JAMES H., 2151 Seventh av. Hom., 1893.
- MACKENZIE, JAMES CAMERON, 432 W. 22d. Univ., 1880.
- MACLAY, AUGUSTUS W., Hotel Brunswick, Fifth av. Univ., 1865.
- MACLENNAN, KENNETH F., 832 Seventh av. Glasgow, 1867.
- MACY, CHARLES S. (H.), 117 W. 12th. Hom., 1881.
- MAEDER, JOHN G. (H.), 304 E. 120th. Hom., 1885.
- MAGUIRE, PHILIP J., 156 E. 48th. Coll. P. & S., 1871.
- MALLESON, PHILIP A. O., 2014 Fifth av. Coll. P. & S., 1884.
- MALLET, E. PIERRE, 2 W. 43d. L. I. H., 1889.
- MALLET, GEORGE H., 222 W. 59th. L. I. H., 1889.
- MALONE, JOHN D., 145 W. 92d. Dartmouth, 1867.
- MANCHA, JACOB S., 44 Broome. Univ., 1884.
- MANDELBAUM, F. S., 216 E. 60th. Bell., 1889.
- MANDLESTAM, NACHIM, 187 Henry. Erlangen, 1875; Bell., 1890.
- MANGOLD, WM. G., 70 E. 7th. Coll. P. & S., 1888.
- MANLEY, THOMAS H., 302 W. 53d. Univ., 1875.
- MANN, EDWARD C., 801 Madison av. L. I. H., 1871.
- MANNHEIMER, GEORGE, 348 E. 84th. Strassburg, 1890.
- MANNING, FRANK O., 144 E. 74th. L. I. H., 1833.
- MANNING, FREDERICK A., 203 W. 103d. Coll. P. & S., 1884.
- MANNING, JOSEPH S. J., 75 Madison. Coll. P. & S., 1890.

- MANNING, THOMAS, 244 Madison Bell., 1890.
- MANSON, LEVI S., 63 E. 110th. Coll. P. & S., 1884.
- MARCINKOWSKI, FELIX, 362 W. 50th. Berlin, 1855.
- MARCUSE, ABRAHAM, 156 E. 92d. Würzburg, 1876.
- MARINI, ELISCO F., 191 Spring. Naples, Italy, 1878.
- MARKOE, J. W., 20 W. 30th. Coll. P. & S., 1885.
- MARQUET, LOUIS, 73 S. Washington sq. France, 1876.
- MARSH, E. T. T., 111 Madison av. Bell., 1864.
- MARSH, ELIAS J., 32 Nassau. Coll. P. & S., 1858.
- MARSHALL, GEO. M., 103 Park av. Bell., 1885.
- MARTIN, THOMAS W., Kingsbridge. Univ., 1888.
- MARTINE, JEANNIE W., 16 W. 61st. W. M. C., 1887.
- MASON, E. GAILLARD, 338 W. 56th. Bell., 1887.
- MASON, LOUIS IRVING, 108 W. 75th. Coll. P. & S., 1891.
- MASSECAR, F. HERBERT, 66 E. 116th. Univ., 1884.
- MATHEWS, FREDERICK, 114 Ave. C. Coll. P. & S., 1882.
- MAUCH, JOSEPH B., 242 W. 38th. Coll. P. & S., 1886.
- MAUPIN, EDWARD G., 151 E. 127th. Coll. P. & S., 1878.
- MAYER, HUGO F., 240 E. 105th. Coll. P. & S., 1881.
- MEDINA, J. L., 316 W. 34th. Univ., 1891.
- MEDING, CHARLES B., 132 W. 126th. Coll. P. & S., 1887.
- MEEHAN, JAMES T., 394 Broome. Univ., 1882.
- MEEK, JAMES A., 107 E. 23d. McGill Univ., Montreal, 1875.
- MEIER, GOTTLIEB C. H., 126 E. 58th. Univ., 1880.
- MERENNA, GIOVANNA, 1 Charlton. Coll. P. & S., 1892.
- MERRES, WM. P., 456 W. 47th. Univ. Berlin, 1867.
- MERRILL, ESTELLE C., 25 Madison av. W. M. C., 1891.
- MERRILL, FREDERICK G., 40 Greenwich Bell., 1879.
- MERSEREAU, CHARLES H., 860 E. 165th. Coll. P. & S., 1884.
- MESSENGER, JOS. E., 235 Spring. Bell., 1879.
- METCALF, J. W., 113 E. 83d. Hahnenmann, Phila., 1875.
- METZ, HUGO L., 317 W. 18th. Coll. P. & S., 1889.
- METZGER, JULIUS I., 133 E. 60th. Coll. P. & S., 1882.
- MEYER, FREDERICK HENRY, 45 Morton. Univ., 1881.
- MEYER, FREDERIC W., 157 W. 104th. Bell., 1884.
- MEYER, LEO. THEODORE, 259 E. 48th. Univ., 1876.
- MICHAELIS, WILLIAM C., 82 E. 4th. Univ., 1877.
- MICHON, GODFREY M., 1192 Lexington av. Univ., 1877.
- MILIANO, GIROLAMO, 207 E. 13th. Univ., 1855.
- MILLER, CHARLES H., 39 Jane. Hom., 1876.
- MILLER, E. P., 29 W. 26th. Bell., 1884.
- MILLER, JOHN F., 324 W. 57th. L. I. H., 1865.
- MILLER, JOSEPH CHARLES, 358 W. 42d. Univ., 1878.
- MILLIKEN, SAMUEL E., 36 W. 59th. Louisville, 1887; Bell., 1889.
- MINDEN, SIMEON B., 218 E. 12th. Denver, 1890.
- MINER, WM. S. (H.), 337 Alexander av. Hom., 1884.
- MINSKI, DAVID S., 222 E. Broadway. Ecl. M. S., 1875; Univ., 1878.
- MINTZ, MOSES, 150 Henry. Univ., 1889.
- MIRANDA, RAMON L., 349 W. 46th. Paris, 1861; Madrid, 1861.
- MITCHELL, MARY E., 237 E. 86th. W. M. C., 1890.
- MOFFETT, E. M., 322 W. 48th. Univ., 1882.
- MOLONY, AUGUSTUS A., 238 W. 42d. Coll. P. & S., 1889.
- MOLONY, MICHAEL F., 173 E. 90th. Harv., 1886.
- MONTANI, ROCCO, 188 Mulberry. Naples, 1859; end. Bell., 1885.

- MOOR, WILLIAM, 355 Boulevard W. Coll. P. & S., 1889.  
 MOORE, JAMES WHITE, 1 W. 72d. Dartmouth, 1872.  
 MOORE, JOHN A., 324 E. 65th. Bell., 1887.  
 MOORE, JOHN FREDERICK, 136 W. 94th. Bell., 1888.  
 MOORE, WALTER C., 144 W. 10th. Phila. Med. & Surg., 1865.  
 MOORE, WILLIAM, 38 Park Row. Coll. P. & S., 1884.  
 MORCOM, CHAS. F., 105 W. 104th. Univ., 1888.  
 MORE, HENRY CURTIS, 130 W. 104th. L. I. H., 1891.  
 MOREHOUSE, CHARLES LEWIS, 689 Lexington av. Ecl., 1881.  
 MORETON, HENRY, 233 Centre. Coll. P. & S., 1845.  
 MORGAN, GEORGE E., 1933 Madison av. H. M. P., 1871.  
 MORGENSTERN, JULIUS, 137 Rivington. Coll. P. & S., 1892.  
 MORITZ, EDMUND H., 349 E. 72d. Paris, 1860.  
 MORRIS, LEWIS, 228 W. 22d. Bell., 1890.  
 MORRIS, LEWIS RUTHERFORD, 35 W. 36th. Bell., 1884.  
 MORRIS, STUYVESANT F., 16 E. 30th. Coll. P. & S., 1877.  
 MORRISON, JOHN, 358 W. 30th. Bell., 1892.  
 MORROW, BENJAMIN R., 199 Second av. Univ., 1879.  
 MORSE, SAMUEL S., 175 E. 85th. Bell., 1883.  
 MORSE, WILLIAM H., 153 E. 77th. Bell., 1871.  
 MORTIMORE, FAIRFIELD, 241 W. 122d. Ecl., 1878.  
 MORTIMORE, S. EDGAR, 241 W. 122d. Ecl., 1873.  
 MORTON, JEREMIAH C., 223 W. 22d. L. I. H., 1862.  
 MOSES, FRANK J., 124 W. 36th. South Carolina, 1858.  
 MOSESSON, S., 163 Henry. Russia, 1881.  
 MOSKIEVITZ, MAX, 159 Clinton. Jefferson, 1891.  
 MOSS, THOMAS JOHN, 352 W. 42d. Univ., 1893.  
 MOSSMAN, N. A. (H.), 10 E. 47th. Hom., 1861.  
 MOTSCHENBACHER, C., 552 W. 46th. Ecl., 1890.  
 MOTT, VALENTINE, 62 Madison av. Bell., 1888.  
 MOUNT, MARGARET A. B. (H.), 574 Lexington av. W. M. C., 1878.  
 MUCKEY, FLOYD S., 37 W. 39th. McGill Univ., 1883.  
 MULDBERG, MORITZ, 31 Delancey. Univ., 1888.  
 MULFORD, SILVANUS S., 56 W. 36th. Coll. P. & S., 1885.  
 MULLER, C. W., 225 E. 83d. Hom., 1887.  
 MUND, CARL, 308 E. 62d. Coll. P. & S., 1892.  
 MURPHY, JAMES EMMETT, 28 Rutgers. Central Univ., Ky., 1893.  
 MURPHY, JOHN, 249 E. 35th. Bell., 1878.  
 MURPHY, RICHARD E., 241 E. 81st. Univ., 1889.  
 MURPHY, THOMAS J. F., 139 W. 34th. Bell., 1888.  
 MURRAY, C. B., 327 E. 79th. Bell., 1887.  
 MURRAY, FRANCIS W., 38 W. 36th. Coll. P. & S., 1880.  
 MURRAY, PETER, 208 Amsterdam av. Coll. P. & S., 1884.  
 MURRAY, SANDFORD J., 133 W. 87th. Univ. Vt., 1878.  
 MURTLAND, SAMUEL, 346 W. 30th. Coll. P. & S., 1883.  
 MUSGRAVE, CHRISTOPHER J., 65 Monroe. Univ., 1887.  
 MUSITS, HENRY VON (H.), 47 E. 83d. Hom., 1878.  
 MUZZY, ARTHUR T., 100 E. 57th. Coll. P. & S., 1879.  
 MYERS, CHARLES F., 216 W. 37th. Hom., 1881.  
 MYLERT, ASA P., Gilsey House. Univ., 1856.  
 NAGAURNEY, JACOB, 86 Essex. Univ., 1891.  
 NAMMACK, WILLIAM H., 273 Madison. Bell., 1886.  
 NASCHER, IGNATZ L., 81 7th. Univ., 1885.  
 NASH, GAIUS H., 536 Second av. Univ., 1865.



- NATHAN, LEO R., 155 E. 103d. Univ., 1889.
- NAUDAIN, ARNOLD, 1873 Washington av. U. P., 1852.
- NAUGHTON, JOHN A., 48 Henry. Univ., 1893.
- NEIL, EDWIN, 1712 Madison av. Univ., 1882.
- NEUHAUS, GEORGE E., 171 W. 95th. Bell., 1891.
- NEWBY, GEORGE, 109 W. 63d R. C. S. London, 1846.
- NEWCOMB, OBADIAH (H.), 233 E. 12th. Castleton, 1850.
- NEWGEON, MARY F., 6 E. 128th. U. S., 1881.
- NEWLAND, THEODORE H., 326 E. 14th. Mo. Med. Coll., 1873; Bell., 1886.
- NEWMAN, ROBERT, 64 W. 36th. L. I. H., 1863.
- NEWTON, ELEANOR FROST, Hotel Grenoble, 57th. W. M. C. Pa., 1890; Bell., 1890.
- NICHOLAS, GEO. LAWRENCE, Riverside Hosp. Coll. P. & S., 1888.
- NICHOLS, JAMES A., 143 W. 31th. L. I. H., 1883.
- NICHOLS, TRUMAN, 267 E. Broadway. N. Y. Med. Coll., 1852.
- NOLAN, JOHN, 256 Henry. Coll. P. & S., 1868.
- NOLAN, JOHN P., 41 Charlton. U. S., 1880.
- NOLL, JOSEPH JEROME, 459 W. 47th. Coll. P. & S., 1885.
- NORBURY, JOHN F., Fifth. av. Hotel. Alb., 1844.
- NORDEMAN, HERMAN F., 1309 Madison av. Coll. P. & S., 1884.
- NORTON, ARTHUR B. (H.), 16 W. 45th. Hom., 1881.
- NOTT, FREDERICK J. (H.), 554 Madison av. Hom., 1887.
- NUTTER, MARY E., 144 Lexington av. Boston, 1884.
- NYE, F. MARIAN, 2089 Lexington av. Charleston, S. C., 1858; L. I. H., 1882.
- OBERNDORFER, I. P., 1037 Lexington av. Coll. P. & S., 1874.
- O'BRIEN, FREDERICK W., 244 Lenox av. Bell., 1878.
- O'BRIEN, JAMES A. J., 185 E. 116th. Dublin, 1867; end. Bell.
- O'BRIEN, JOHN A., 2257 Second av. Galveston, 1876.
- O'BRIEN, JOHN M., 354 W. 35th. Buffalo, 1889.
- O'BRYNE, WILLIAM J., 328 Alexander av. Bell., 1869.
- OCHS, BENJAMIN F., 773 Lexington av. Coll. P. & S., 1886.
- O'CONNELL, RICHARD JOS., 183 E. 79th. Bell., 1879.
- O'CONNOR, JOHN HENRY, 310 W. 55th. Univ., 1891.
- O'CONNOR, JOSEPH T. (H.), 18 W. 43d. Georgetown, D. C., 1867.
- O'DONNELL, WILLIAM, 64 E. 129th. Bell., 1867.
- O'DONOHUE, JAMES T. C., 324 W. 48th. Univ., 1886.
- O'DONOVAN, MICHAEL E., 475 Hudson. Coll. P. & S., 1891.
- OERTEL, GEORGE F., 404 W. 22d. Hom., 1876.
- OGDEN, EDWIN G., 451 West End av. Hom., 1891.
- OGDEN, JOHN P., 146 E. 115th. Toronto, 1881; end. Bell.
- O'HANLON, PHILIP F., 335 E. 20th. Univ., 1886.
- O'HARE, FRANK JOSEPH, 213 E. 78th. Coll. P. & S., 1880.
- O'MEAGHER, WILLIAM, 427 E. 84th. Univ., 1857.
- O'NEIL, D. EDWIN, 471 Hudson. Univ., 1869.
- O'NEILL, RODGER P., 910 St. Nicholas av. Jeff., 1883; end. Bell.
- OPPENHEIMER, NATHAN, 43 W. 46th. Coll. P. & S., 1891.
- OPPENHEIMER, ROBERT P., 319 E. 18th. Va. Med. Coll., 1890.
- ORELINE, A., 77 Second av. Würzburg 1886; end. Bell.
- ORMSBY, ROBERT, 153 W. 10th. Univ., 1876.
- OSBORN, CHARLES C., 117 W. 81st. Coll. P. & S., 1885.
- OSTROM, HOMER I. (H.), 42 W. 48th. Hom., 1872.
- OTTO, JOHN MARTIN, 915 Second av. Univ., 1888.
- OUTERBRIDGE, PAUL, 35 W. 53d. Univ. Vt., 1884.
- OVERMILLER, C. F., 224 Lexington av. Univ., 1882.

- OWEN, HENRY E., 40 W. 56th. Coll. P. & S., 1867.
- PAGE, CHARLES C., 117 Cedar. Univ. Va., 1886.
- PAGE, KINGMAN B., 70 E. 120th. Bell., 1887.
- PAIGE, H. WORTHINGTON (H.), 146 W. 57th. Hom., 1884.
- PAINTER, H. McM., 600 Madison av. Coll. P. & S., 1888.
- PALMER, A. WORRALL (H.), 101 W. 81st. Hom., 1883.
- PALMER, MILES W. (H.), 235 E 18th. Univ., 1848.
- PARDEE, ENSIGN B. (H.), 218 W. 34th. Univ., 1875.
- PARDEE, WALTER, 218 W. 34th. Cleveland, 1860.
- PARK, ANNA E., 517 W. 23d. Ecl. Pa., 1860.
- PARK, C. C., 303 W. 36th. Bell., 1888.
- PARKER, ALLEN, 373 Broome. Bell., 1880.
- PARKER, CHAS. T., 46 E. 34th. Coll. P. & S., 1887.
- PARKER, WILLARD, 55 Fifth av. Coll. P. & S., 1870.
- PASTERNAK, ISRAEL E., 76 Lewis. Univ., 1891.
- PATCHEN, GEORGE H. (H.), 71 E. 59th. Hom., 1868.
- PAULDING, EDWARD, 245 W. 42d. Bell., 1890.
- PEABODY, GEORGE L., 57 W. 38th. Coll. P. & S., 1873.
- PEARSALL, SAMUEL I. 138 W. 78th. Hom. Pa., 1858; end. Hom., 1886.
- PEASLEE, EDWARD H., 29 Madison av. Coll. P. & S., 1875.
- PECK, MORTON R., 126 W. 81st. Coll. P. & S., 1889.
- PEIRCE, GEORGE L., 159 W. 102d. Jeff., 1879.
- PEISER, LOUIS. 141 E. 83d. Erlangen, 1886; end. Bell.
- PENNY, WM., 111 E. 46th. Louisville, 1878; end. Bell., 1886.
- PERKINS, EDWARD W., 224 W. 131st. Coll. P. & S., 1889.
- PERRY, ALEXANDER, 138 W. 44th. Coll. P. & S., 1844.
- PERRY, ELLIS B., 102 W. 48th. Coll. P. & S., 1883.
- PERRY, JAMES L., 79 W. 47th. Bell., 1872.
- PETERSON, JACOB SMITH, 107 E. 85th. Buffalo, 1891.
- PETERSON, WILSON, 656 Madison av. Hom., 1858.
- PETTET, ISABELLA M. (H.), 308 E. 15th. M. C. W., 1881.
- PETTUS, JAMES T., 106 W. 128th. Coll. P. & S., 1884.
- PFEIFFER, CHARLES W., 230 E. 32d. Bell., 1878.
- PFEIFFER, FELIX, 103 E. 10th. Coll. P. & S., 1885.
- PFEIFFER, NICOLAUS, 97 Third av. Univ. Pa., 1863.
- PHELPS, CHARLES, 34 W. 37th. Coll. P. & S., 1853.
- PHELPS, FRANK V., 224 Lexington av. Bell., 1893.
- PHELPS, OSCAR S., 143 W. 131st. Univ. Mich., 1872.
- PHILIPPE, EUGENE, 423 Second av. Coll. P. & S., 1876.
- PHILLIPS, JACOB S., 211 E. 58th. L. I. H., 1884.
- PHILLIPS, JAMES, 334 W. 59th. R. C. S. Eng., 1854.
- PHILLIPS, SAMUEL H., 170 E. 96th. L. I. H., 1893.
- PIERCE, WILLARD IDE, 64 W. 126th. Hom., 1891.
- PIERREPONT, WM. A., 113 E. 19th. Univ., 1832.
- PIERSONS, AMANDON M., 24 E. 127th. Hom., 1868.
- PISKO, EDWARD, 151 E. 78th. Vienna, 1893; end. Bell.
- PITKIN, LEONARD F., 125 W. 42d. Univ., 1878.
- POLAK, MARK S., 216 E. 104th. Ecl., 1892.
- POLLITZER, S., 62 E. 60th. Coll. P. & S., 1884.
- POMROY, T. W., 29 Stuyvesant. Ecl., 1889.
- PORTER, EUGENE H. (H.), 181 W. 73d. Hom., 1885.
- PORTER, P. BRYNBERG, 8 W. 35th. Univ. Pa., 1869.
- PORTER, WILLIAM H., 1674 Broadway. Coll. P. & S., 1877.
- PORTUONDO, B. H., 340 E. 116th. Coll. P. & S., 1889.
- POST, SARAH E., 159 W. 31st. W. M. C., 1882.

- POTTER, E. STYLES, 239 W. 21st. Univ., 1891.
- POTTER, FOSTER FANNING, 2303 Seventh av. Univ., 1880.
- POWELSON, JOSEPH A., 1993 Second av. Bell., 1879.
- POWER, HENRY, The Amidon, 173 W. 83d. Coll. P. & S., 1891.
- PRATT, EDWIN J. (H.), 7 W. 39th. Hom., 1881.
- PRATT, HENRY Z., 302 W. 116th. Alb., 1887.
- PRENDERGAST, J. J., 338 W. 14th. Coll. P. & S., 1868.
- PRESBY, O. H., 1376 Lexington av. Bell., 1882.
- PRICE, JOHN ADOLPH, 169 Rivington. Univ., 1893.
- PROBEN, CHARLES I., 970 Lexington av. Coll. P. & S., 1890.
- PROCTOR, JAMES W., 117 Cedar. Univ., 1888.
- PRYOR, WILLIAM R., 15 Park av. Coll. P. & S., 1881.
- PULLING, EZRA R., 365 Broome. Coll. P. & S., 1853.
- PURCELL, WILLIAM J., 102 W. 84th. Bell., 1867.
- PURDY, SARAH A., 26 Seventh av. Ecl., 1881.
- PURPLE, SAMUEL S., 36 W. 22d. Univ., 1844.
- PUTNAM, FREDERICK A., 115 E. 27th. Castleton, 1840.
- PUTNEY, ALFRED L., 206 W. 39th. Bell., 1870.
- QUEEN, LOUIS APGAR, 8 W. 38th. Hom., 1-88.
- QUIGLEY, JOHN J., 336 W. 125th. Univ., 1886.
- QUIJANO, FRANCIS D., 165 W. 4th. Paris, 1854.
- QUINLAN, EDWARD F., 308 W. 20th. Alb., 1868.
- QUINN, EDWARD H., 238 W. 34th. Coll. P. & S., 1885.
- QUINTARD, EDWARD, 58 W. 36th. Coll. P. & S., 1887.
- QUIRK, DENNIS J., 323 E. 10th. Univ., 1879.
- RABE, FREDERICK E., 227 W. 42d. Hom., 1883.
- RANDELL, LEO, 106 E. 31st. Ecl., 1890.
- RANKIN, E. GUERNSEY (H.), 528 Fifth av. Univ., 1878.
- RANNEFELD, ALEX. H. (H.), 85 7th. Hom., 1884.
- RANNEY, FRED. MERRILL, 317 W. 29th. Bell., 1885.
- RANNEY, M. I., 317 W. 29th. Ecl., 1875.
- RANSOM, G. MANLEY, 45 Charlton. L. I. H., 1875.
- RAPPAPORT, SIMON, 167 Rivington. Austria, 1872; Bell., 1888.
- RASSMANN, W. H., 416 W. 44th. Univ., 1883.
- RATHGEBER, E. A., 147 E. 30th. Univ., 1891.
- RAU, LEONARD S., 72 W. 55th. Bell., 1885.
- READ, IRA B., 2074 Madison av. Univ. Mich., 1867; Bell., 1868.
- REDMOND, MICHAEL C., 209 E. 105th. Univ., 1881.
- REESE, ROBERT GRIGG, 43 E. 23d. Univ., 1891.
- REICH, ADOLPH, 341 W. 23d. Univ., 1891.
- REINHARDT, H., 230 E. 23d. Cincinnati, Ohio, 1876.
- REMER, JOHN, 1574 Madison av. Coll. P. & S., 1890.
- REMSEN, ROBERT G., 115 Broadway. Coll. P. & S., 1876.
- REYNOLDS, SAMUEL M., 16 E. 22d. Berkshire, 1866; end. Bell., 1866.
- REYNOLDS, WARREN U. (H.), 224 Second av. Hom., 1886.
- RHODES, C. ALEXANDER, 1126 Park av. Univ., 1884.
- RICE, CHARLES O., 406 W. 57th. Coll. P. & S., 1889.
- RICE, JOSEPH M., 1486 Lexington av. Coll. P. & S., 1881.
- RICHARD, MONTROSE R., 77 E. 116th. Coll. P. & S., 1877.
- RICHARDS, GEORGE A., 30 W. 33d. Coll. P. & S., 1886.
- RICHARDSON, ALFONSO A., 1120 Park av. Coll. P. & S., 1885.
- RICHARDSON, ANDREW J. (H.), 39 E. 83d. Hom., 1870.
- RICHARDSON, CHARLES H., 427 Lexington av. Coll. P. & S., 1884.
- RICHARDSON, EDWIN J., 2647 Eighth av. Univ., 1890.

- RICHARDSON, GEORGE W., 138 E. 79th. Hom., 1873.
- RICHARDSON, JENNIE MAY, 3 W. 83d. W. M. C., 1892.
- RICHTMEYER, GRANT H., 240 W. 34th. Univ. Vt., 1890.
- RICHY, HENRY A., 239 E. 39th. Coll. P. & S., 1889.
- RICKABY, HAMILTON, 258 W. 42d. Univ., 1867.
- RIEDEL, EMIL H., 146 Delancey. Univ., 1881.
- RILEY, FREDERICK C., 38 E. 26th. Univ., 1878.
- RINGER, ERNEST, 112 E. 22d. M. S., 1874.
- RISING, JAMES CONVERSE, 150 W. 74th. Woodstock, Vt., 1848.
- RIXA, ALEXANDER, 323 E. 86th. Chicago, 1884.
- ROBB, SAMUEL W., 236 E. 83d. Bell., 1885.
- ROBERTS, CHARLES F., 69 E. 54th. Bell., 1867.
- ROBERTS, GEORGE W., 137 W. 34th. Hom., 1889.
- ROBINSOHN, DAVID, 308 E. Broadway. Königsberg, 1887.
- ROBINSON, HENRY F., 352 W. 58th. Dublin, Ire., 1883.
- ROBINSON, J. A. R., 248 W. 42d. Bell., 1890.
- ROBINSON, WILLIAM G., 102 E. 26th. Univ. Vt., 1878; Bell., 1879.
- RODER, LIZZIE B., 229 E. 82d. M. C. W., 1888.
- RODGERS, WILLIAM A., 272 E. Broadway. Univ., 1893.
- ROELOFFS, JOHN T. R., 226 E. 4th. Würzburg, 1890.
- ROGERS, HENRY ALEXANDER, 218 E. 70th. Bell., 1836.
- ROIG, CLEMENT, 334 E. 13th. L. N. H., 1891.
- ROMERO, GENARO ANTONIO, 148 E. 23th. Univ., 1881.
- ROMM, MAXIM D., 147 7th. Würzburg, 1882.
- ROOF, RUSSELL H., 159 W. 93d. Bell., 1878.
- ROOSE, WILLIAM SMITH, 9 W. 35th. Univ. Md., 1891.
- ROOT, ARTHUR L., 114 W. 81st. Univ., 1883.
- ROOT, FRANCIS F., 141 Lexington av. Coll. P. & S., 1888.
- ROSAHNSKY, HERMAN, 95 Henry. Russia, 1878; Ecl., 1893.
- ROSENBERG, LEO, 250 E. 61st. Bell., 1892.
- ROSENBERG, LEOPOLD, 21 E. 112th. Bell., 1887.
- ROSENBLUETH, JACOB C., 318 E. 72d. Coll. P. & S., 1892.
- ROSENBLUETH, MAYER, 348 E. 72d. Ecl., 1883.
- ROSENEAU, BERNARD S., 309 E. 3d. Coll. P. & S., 1893.
- ROSENHEIM, M., 336 W. 15th. Ecl., 1877.
- ROSENTHAL, ALEX., 39 Henry. Univ., 1892.
- ROSENTHAL, MAX, 130 E. 82d. Leipzig, 1887.
- ROSS, WILLIAM HENRY, 111 W. 121st. Georgetown, 1869.
- ROTH, CHARLES, 214 E. 57th. Coll. P. & S., 1866.
- ROTH, FREDERICK C., 214 E. 57th. Coll. P. & S., 1891.
- ROTH, JULIUS A., 308 E. 79th. Bell., 1882.
- ROUNDS, WILLIAM E. (H.), 154 W. 47th. Hom., 1874.
- ROWAN, JOHN F., 119 E. 23d. Univ., 1880.
- ROWE, ALVAH, 336 W. 51st. Bowdoin, 1841.
- RUBINOVITZ, ABRAHAM, 123 Norfolk. Univ., 1886.
- RUGGLES, AUGUSTUS D., 239 W. 14th. Univ. Pa., 1862.
- RUGGLES, EMERY W., 1574 Madison av. Coll. P. & S., 1888.
- RUHL, HENRY, 842 E. 164th. Bell., 1878.
- RUPP, PHILIP, 84 Second av. Coll. P. & S., 1887.
- RUSSELL, EVERETT W., 92 W. 89th. Coll. P. & S., 1891.
- RUSSELL, H. EVERETT (H.), 981 Madison av. Hom., 1866.
- SACHS, JULIUS, 223 E. Broadway. Berlin, 1885.
- SALADINO, D., 370 Broome. Ecl., 1887.
- SALICRUP, PEDRO J., 129 E. 17th. Univ. Pa., 1869.



- SALMON, HENRY A., 574 Broome Bell., 1888.
- SAMUEL, MORITZ, 239 E. 86th. Berlin, 1882; end. Bell.
- SANDBERG, LEO, 106 Rivington. Dorpat, 1882.
- SANDERS, EDWARD, 126 E. 82d. Univ., 1886.
- SARGENT, EDWARD S., 117 E. 53d. Univ., 1884.
- SARGOOD, THOMAS DIXON, 226 W. 40th. Ecl., 1892.
- SARLABOUS, EMILE J., 106 Waverley pl. Univ., 1883.
- SAUER, J. GEORGE, 250 Willis av. Coll. P. & S., 1887.
- SAUVALLE, J. S., 227 W. 22d. Coll. P. & S., 1889.
- SAVAGE, THOMAS R., 181 E. 116th. Coll. P. & S., 1874.
- SAXL, JOSEF, 355 E. 72d. Coll. P. & S., 1892.
- SAYRE, REGINALD H., 285 Fifth av. Bell., 1884.
- SCHAIE, SAMUEL, 210 E. 79th. Berlin, 1875.
- SCHALCK, ERNEST, 157 W. 103d. Würzburg, 1882.
- SCHEIDE, WILLIAM, 322 W. 44th. Bell., 1866.
- SCHEINKMAN, BERNARD, 61 Mott. Univ., 1888.
- SCHEVCIK, EDWARD I., 242 E. 74th. Hom., 1883.
- SCHIFF, HERMAN JAMES, 225 E. 78th. Coll. P. & S., 1884.
- SCHLEGEL, GUSTAVUS, 315 W. 31st. Coll. P. & S., 1883.
- SCHLESINGER, ABRAHAM, 240 E. 116th. L. I. H., 1880.
- SCHLESINGER, H. W., 120 Lewis. Coll. P. & S., 1893.
- SCHLEY, J. MONTFORT (H.), 1 E. 42d. Savannah, Ga., 1871.
- SCHLOSS, A. S., 44 St. Mark's pl. Univ. Md., 1884.
- SCHMINKE, J. C., 347 W. 48th. L. I. H., 1882.
- SCHMITT, JOHN, 125 Second ave. Giessen, 1875; end. Bell., 1882.
- SCHNEIDER, LOUIS H. A., 344 W. 22d. Coll. P. & S., 1890.
- SCHNEPP, LEO, 326½ E. 79th. Breslau, 1875; Budapest, 1873.
- SCHOLER, GUSTAV, 311 W. 48th. Univ., 1885.
- SCHÖNEY, L., 68 E. 104th. Univ. Pa., 1862.
- SCHOONMAKER, PERRY, 109 W. 126th. Univ. Mich., 1880.
- SCHOTTKY, ERNST, 151 W. 43d. Coll. P. & S., 1880.
- SCHRENK, ANDREW, 112 Forsyth. Univ., 1889.
- SCHULTZE, LOUIS W., 228 W. 132d. Coll. P. & S., 1880.
- SCHULTZE, OTTO H., 24 E. 63d. Coll. P. & S., 1889.
- SCHWANNECKE, HENRY, 1280 Fulton av. Göttingen, Germany, 1857.
- SCHWARTZ, MARTIN, 334 E. 4th. Univ., 1893.
- SCHWARZSCHILD, H. DAVISON, 30 W. 35th. Coll. P. & S., 1891.
- SCHWEIG, GEORGE M., 325 W. 14th. Bell., 1872.
- SCHWEIG, HENRY, 41 W. 49th. Bell., 1879.
- SCHWERD, MAX J., 58 E. 112th. Coll. P. & S., 1886.
- SCHWYZER, FRITZ, 100 E. 58th. Zürich, 1888.
- SCOTT, WILLIAM H. (H.), 104 W. 44th. Berkshire, 1862.
- SCRATCHLEY, FRANCIS A., 36 W. 35th. Univ., 1881.
- SCULLY, ALBERT M., 106 W. 40th. Queen's Univ., Ireland, 1880; Bell., 1883.
- SEABROOK, HARRY H., 118 E. 72d. Coll. P. & S., 1881.
- SEESSEL, ALBERT, 62 E. 61st. Leipzig, 1876.
- SEGNITZ, BERNARD, 149 E. 63d. Marburg, 1834.
- SELL, EDWARD H. M., 161 W. 64th. Bell., 1866; Vienna, 1872.
- SERR, FRANCIS, 333 E. 18th. Univ. Munich, 1875.
- SEWALL, SAMUEL G. (H.), 1686 Madison av. Boston, 1880.
- SHANNON, ANDREW, 31 Oliver. Univ., 1884.
- SHANNON, JOHN ROWLAND, 46 E. 31st. Kingston, Canada, 1890.
- SHARP, J. CLARENCE, 1804 Lexington av. Bell., 1886.

- SHARP, J. RIDDLE, 166 W. 121st. Univ. Pa., 1890.
- SHARRETS, CHARLES J., 350 E 84th. Coll. P. & S., 1880.
- SHAW, HENRY B., 21 E. 127th. Coll. P. & S., 1877.
- SHEA, DENNIS LEO, 116 Waverley pl. Univ., 1890.
- SHEARS, GEORGE P., 202 W. 103d. Univ., 1886.
- SHEARS, JOSEPH A., 246 W. 37th. Univ., 1888.
- SHEEHAN, DANIEL J., 212 E. 119th. Bell., 1884.
- SHELDON, FLOYD P., 237 W. 127th. Univ. Mich., 1878.
- SHELLEY, HENRY A., 319 E. 120th. Coll. P. & S., 1883.
- SHELTON, GEORGE G. (H.), 521 Madison av. Hom., 1883.
- SHEPARD, GEORGE A. (H.), 16 W. 45th. Jeff., 1888.
- SHEPHERD, JOHN M., 202 St Nicholas av. Univ., 1890.
- SHEPPARD, HENRY, 85 E. 10th. Univ., 1852.
- SHERIDAN, JOSEPH P., 322 E. 65th. Univ., 1892.
- SHERMAN, A. JOSEPHINE, 222 E. 19th. W. M. C., 1890.
- SHERMAN, CHARLES, 92 7th. Bell., 1875.
- SHERMAN, LEROY B., 355 W. 14th. Hom., 1889.
- SHIRMER, CHAS. D., 359 W. 42d. Coll. P. & S., 1889.
- SHIRMER, GEORGE P., 359 W. 42d. Bell., 1873.
- SHIVELY, HENRY L., 145 W. 66th. Coll. P. & S., 1888.
- SHORTER, JAMES H., 36 W. 59th. L. I. H., 1875.
- SHRADY, JOHN, 149 W. 126th. Coll. P. & S., 1861.
- SHUFELT, W. A., 88 W. 19th. McGill Univ., 1881; end. Bell.
- SHULMAN, ALEXANDER, 197 Second av. Coll. P. & S., 1885.
- SHUNK, ALBERT, 232 W. 22d. Coll. P. & S., 1886.
- SIBBALD, GEO., 204 W. 135th. Bell., 1892.
- SIEFERT, CARL F., 210 Second av. Univ., 1892.
- SIEGELSTEIN, PIERRE A., 85 Rivington. Univ., 1891.
- SIFF, HENIO, 160 Madison. Univ., 1893.
- SIMMONS, ROBERT S. (H.), 129 E. 59th. Hom., 1884.
- SIMONSON, J. T., 61 E. 83d. Hom., 1891.
- SIMPSON, GEORGE L., 296 Willis av. Univ., 1860.
- SINSABAUGH, J. A., 672 Second av. Hom., 1881.
- SKEEL, FRANK D., 361 Mott av. Univ., 1891.
- SLEEM, D. H., 42 W. 97th. Univ., 1889.
- SMAGG, D. PALMER, 2162 Fifth av. Bell., 1888.
- SMALLWOOD, GEORGE W., 328 W. 47th. Univ., 1887.
- SMITH, C. PECK, 346 W. 48th. Coll. P. & S., 1874.
- SMITH, DAN'L H., 223 W. 34th. Coll. P. & S., 1873.
- SMITH, EDWIN D., 134 E. 18th. Ecl., 1879.
- SMITH, F. A., 103 Park av. Coll. P. & S., 1891.
- SMITH, FRANK W., 315 W. 144th. Coll. P. & S., 1888.
- SMITH, G. BUCKINGHAM, 35 E. 28th. Hom. Pa., 1863.
- SMITH, GEORGE D., 20 E. 29th. Coll. P. & S., 1876.
- SMITH, GEO. K., 205 E. 14th. Univ., 1859.
- SMITH, GEORGE R., Murray Hill Hotel. N. J., 1889.
- SMITH, HENRY M. (H.), Spuyten Duyvil. N. Y. M. C., 1860.
- SMITH, JAMES T., 1816 Washington av. Univ., 1891.
- SMITH, J. LEWIS, 64 W. 56th. Coll. P. & S., 1853.
- SMITH, MAX M., 219 E. 81st. Hom., 1890.
- SMITH, NELSON, JR. (H.), 151 W. 48th. Hom., 1881.
- SMITH, OSCAR G., 180 Washington pl. Coll. P. & S., 1854.
- SMITH, ROSWELL D. (H.), 170 E. 87th. Hom., 1880.
- SMITH, ST. CLAIR (H.), 8 W. 38th. Hom., 1869.

- SMITH, S. ALEX., 128 E. 28th. Re-  
gents, 1892.
- SMITH, SAMUEL WESLEY, 24 W.  
30th. Univ., 1879.
- SMITH, SARAH N. (H.), 111 W. 24th.  
Women's Hom. Med. Coll., 1887.
- SMITH, STEPHEN, 574 Madison av.  
Coll. P. & S., 1851.
- SMITH, THOMAS FRANKLIN (H.),  
264 Lenox av. N. Y. M. C., 1860.
- SMYTH, SAMUEL H., 112 E. 10th.  
Hom., 1880.
- SOLOTAROFF, H., 234 Madison  
Univ., 1891.
- SOLOW, JULIUS, 191 Henry. Berlin  
1877; end. Bell.
- SOUTHMAYD, JOHN FRANKLIN,  
979 Lexington av. Coll. P. & S.,  
1892.
- SPALDING, ALFRED M., 419 W.  
145th. Coll. P. & S., 1883.
- SPALDING, WARREN CLYDE, 273  
Lenox av. Alb., 1881.
- SPENCER, CHAS. F., 1182 Tinton av.  
Univ., 1882.
- SPICER, WALTER E., 62 Charlton  
Univ. Mich., 1884.
- SPILLINGER, JACOB, 183 E. 116th  
Univ., 1882.
- SPITZER, EDWARD LOUIS, 975 Park  
av. Bell., 1892.
- SPITZER, HENRY, 247 E. 78th.  
Univ., 1884.
- SPOR, GEORGE D., 257 E. 72d. Bell.,  
1876.
- SPOTTKE, ALBERT, 236 E. 119th.  
Leipzig, 1887.
- SPRAGUE, DAVID H., 168 Lexington  
av. Univ., 1886.
- SPRAGUE, FRED. A., 122½ E. 92d.  
Bell., 1879.
- SPRENG, JUSTUS J., 143 W. 22d. N.  
Y. M. C., 1864.
- STADTMÜLLER, NORBERT, 227 E.  
52d. München, 1839.
- STAFFORD, H. EUGENE, 8 E. 34th.  
Univ., 1888.
- STAFFORD, JAMES, 157 Madison av.  
Coll. P. & S., 1886.
- STANTON, KATE S., Hotel Bristol,  
Fifth av. W. M. C., 1878.
- STANTON, LAWRENCE M., 155 W.  
48th. Coll. P. & S., 1885.
- STANTON, RICHARD J., 221 E. 116th.  
Syracuse, 1883.
- STARK, JOHN DUNN, 431 W. 34th.  
Canada, 1867.
- STARKE, GUSTAVE H. E., 1393  
Franklin av. Univ., 1889.
- STARR, ALFRED R., 164 E. 91st.  
Coll. P. & S., 1880.
- STATES, WILLIAM GAYNOR, 38 W.  
27th. Univ., 1881.
- STEDMAN, ROBERT S., 134 E. 55th.  
Coll. P. & S., 1880.
- STEDMAN, THOMAS L., 327 Amster-  
dam av. Coll. P. & S., 1877.
- STEELE, GEORGE E., 152 W. 57th.  
Coll. P. & S., 1886.
- STEELE, THOMAS F., 170 Alexander  
av. Univ., 1888.
- STEERS, THOMAS H., 412 W. 43d.  
Bell., 1879.
- STEFFENS, WILLIAM, 255 E. 122d.  
Greifswald, Germany, 1888.
- STEGER, GOTTLIEB, 603 Lexington  
av. Würzburg, 1888.
- STEIN, JULIUS, 313 E. 4th. Coll. P.  
& S., 1885.
- STENGEL, CAROLINE M., N. Y. In-  
fant Asylum. W. M. C., 1893.
- STERN, CHARLES S., 221 E. 69th.  
Bell., 1891.
- STERN, LOUIS, JR., 153 E. 71st. Bell.,  
1891.
- STERNBERGER, EDWIN, 43 E. 60th.  
Coll. P. & S., 1890.
- STERNLICHT, ISAAC, 138 Rivington.  
Vienna, 1889.
- STEVENS, A. C. R. (H.), 247 W. 42d.  
M. C. W., 1875.
- STEVENS, DAVID D., 170 W. 54th  
Ecl., 1878.
- STEVENSON, CLINTON, 152 E. 83d.  
Coll. P. & S., 1889.
- STEWART, DOUGLAS HUNT, 111  
W. 64th. Coll. P. & S., 1882.
- STEWART, GEO. D., 149 Lexington  
av. Bell., 1889.
- STEWART, ROBERT, 138 W. 99th.  
Univ. Pa., 1854.
- STIEBELING, ALFRED H., 91 Second  
av. Coll. P. & S., 1883.
- STIEFEL, BENJAMIN W., 127 E. 73d.  
Coll. P. & S., 1890.

- STIEGLITZ, EDMUND, 44 W. 76th. Bell., 1884.
- ST. MARIE, ELIZABETH, 324 W. 15th. Ecl., 1890.
- STONE, THOMAS, 351 W. 27th. Coll. P. & S., 1883.
- STRATFORD, WILLIAM, 263 W. 52d. Univ., 1870.
- STRAUSS, SIMON, 212 E. 118th. Univ., 1890; Berlin, 1893.
- STRONG, ALEXANDER, 186 Second av. Coll. P. & S., 1871.
- STROUSE, ALFRED N., 72 W. 55th. Coll. P. & S., 1885.
- STUBENBORD, WILLIAM, 219 W. 38th. N. Y. Univ., 1879.
- STUDDIFORD, W. E., 95 Park av. Bell., 1891.
- STUTZER, EMIL T., 78 St. Mark's pl. Univ. Zurich, 1864.
- SULLIVAN, JAMES F., 207 E. 48th. Univ., 1878.
- SULLIVAN, JOHN J., 254 W. 38th. Univ., 1886.
- SULLY, ALBERT W., 160 W. 14th. Bell., 1891.
- SWEENEY, JOHN V., 147 Greenwich. L. I. H., 1882.
- SYMONDS, BRANDRETH, 128 W. 59th. Coll. P. & S., 1884.
- SYMS, PARKER, 60 W. 47th. Univ. 1882.
- SZLACHECKI, ISRAEL, 175 Henry. Russia, 1885.
- TALCOTT, S. ELIZA, 223 W. 135th. Hom., 1890.
- TALMEY, BERNARD S., 258 E. 78th. Munich, 1892.
- TANNER, JOSEPH S., 353 E. 116th. Univ., 1888.
- TARLER, SIGMUND A., 157 Clinton. Würzburg, 1886; end. Bell.
- TAYLOR, ALBERT F., 63 W. 56th. Coll. P. & S., 1890.
- TAYLOR, GEORGE H., 40 W. 59th. N. Y. M. C., 1852.
- TAYLOR, JAMES R., 234 E. 12th. Bell., 1874.
- TAYLOR, KINCHEN R., 239 W. 43d. Univ., 1868.
- TAYLOR, THOMAS C., 186 W. 135th. Univ., 1880.
- TEAMES, G. B., 358 W. 48th. Coll. P. & S., 1890.
- TEETS, CHARLES E. (H.), 217 W. 23d. Hom., 1884.
- TENEYCK, STEPHEN V., 159 W. 92d. Coll. P. & S., 1883.
- TERRELL, A. G., 410 W. 57th. Coll. P. & S., 1892.
- TERRIBERRY, J. F., 120 W. 73d. Bell., 1880.
- TERRY, J. ANTONIO, 325 W. 45th. Phila., 1871.
- TESCHNER, G. W., 66 Rivington. Coll. P. & S., 1880.
- TEUBNER, CHARLES, 1840 Lexington av. Univ., 1885.
- THACHER, JOHN SEYMOUR, 33 W. 39th. Coll. P. & S., 1880.
- THEISEN, CLEMENT F., 410 W. 57th. Alb., 1892.
- THOMAS, B. FRANK, 313 W. 47th. Ecl., 1878.
- THOMAS, FRANCIS A., 1034 Park av. Coll. P. & S., 1853.
- THOMAS, J. CLARKE, 107 W. 47th. Coll. P. & S., 1868.
- THOMPSON, C. NEWTON, 42 W. 62d. Bell., 1884.
- THOMPSON, GEO. W., 233 E. 32d. Ecl., 1885.
- THOMPSON, JOHN C. JR., 38 Lorillard pl., near 87th. Univ., 1881.
- THOMPSON, JOHN H. (H.), 36 E. 30th. N. Y. M. C., 1863.
- THOMPSON, VIRGIL, 32 W. 19th. Hom., 1862.
- THOMSON, JAMES W. (H.), 155 W. 48th. Hom. Pa., 1875.
- THOMSON, MASON, 168 Lexington av. Bell., 1876.
- THORBURY, J. THOMAS, 652 Second av. Toronto, 1867.
- THURMAN, WILLIAM, 107 W. 86th. Coll. P. & S., 1864.
- TIEMANN, PAUL E., 180 W. 94th. Coll. P. & S., 1884.
- TIERNEY, JOHN J., 212 E. 109th. Univ., 1893.
- TIMM, HENRY, 6 3d. L. I. H., 1880.
- TIMM, SIMON H., 6 3d. Burlington, Vt.; L. I. H., 1885.
- TINKER, CHAS. A., 124 W. 121st. Hom., 1879.
- TINKER, HORACE H. (H.), 1257 Washington av. Hom., 1875.
- TITTERINGTON, JAMES H., 39 W. 27th. Bell., 1891.
- TOAL, DAVID D., 151 Ave. B. Univ., 1867.



- TOBIAS, GEORGE W., 210 W. 133d Bell., 1877.
- TOMPKINS, A. W., 249 W. 12th. Ecl., 1882.
- TOWER, J. EMMET, 409 Lexington av. Univ., 1892.
- TOWNSEND, FREDERICK M., 36 W. 21st. Coll. P. & S., 1879.
- TOWNSEND, IRVING (H.), 56 W. 46th. Hom., 1887.
- TOWNSEND, KATHARINE G., 354 W. 123d. M. C. W., 1891.
- TOWNSEND, RICHARD E., 786 Lexington av. Hom., 1882.
- TOWNSEND, THEODORE IRVING, 326 Lenox av. Coll. P. & S., 1891.
- TOWNSHEND, ARTHUR B., 22 W. 32d. Starling, Ohio, 1880.
- TRACY, ROGER S., 74 W. 46th. Coll. P. & S., 1868.
- TRANT, JAMES F., 20 E. 28th. L. I. H., 1886.
- TRAUB, J. E., 263 W. 42d. Coll. P. & S., 1886.
- TRAUTMAN, ALEX., 12 W. 22d. Univ., 1878.
- TRAVIS, ALEXANDER H., 121 W. 82d. Coll. P. & S., 1887.
- TREN, SISKIND, 106 Hester. Bell., 1881.
- TRESKOW, HANS, 60 E. 12th. Univ., 1882.
- TREVISANELLO, CHARLES, 42 Grand. Italy, 1877.
- TRIPP, WILLIAM J., 356 Lenox av. Ecl., 1881.
- TRUAX, JOHN G., 17 E. 127th. Rush, 1871.
- TUCKER, ALFRED B., 237 W. 22d. L. I. H., 1887.
- TUCKER, FRANK L., 449 Lenox av. Coll. P. & S., 1891.
- TULL, EDWARD E., 119 W. 80th. Univ. Md., 1889; end. Bell.
- TURNBULL, WILLIS A., 352 W. 56th. Coll. P. & S., 1890.
- TURNER, A. L., 12 W. 38th. Berkshire, 1866.
- TURNER, EDWARD P., 30 State. L. I. H., 1882.
- TURNER, JAMES L., 166 W. 50th. Georgetown, D. C., 1864.
- TUTTLE, EDWARD G., 56 W. 46th. Hom., 1889.
- TUTTLE, GEORGE A., 236 W. 44th. Coll. P. & S., 1886.
- TUTTLE, WILLIAM L., 120 W. 126th. Ecl. Med. Inst. Cin., Ohio, 1866.
- TYTLER, GEORGE E. (H.), 113 W. 126th. Hom., 1873.
- UPTON, WILLIAM H., 205 E. 124th. Univ., 1893.
- UTTER, FRANCIS A., 103 W. 71st. Univ., 1865.
- VAILLANT, GEORGE, 405 Lexington av. Ecl., 1880.
- VANDENBERGH, BINA P., 356 Lexington av. Buffalo, 1883.
- VAN FLEET, MILTON E., 116 E. 82d. Bell., 1890.
- VAN KEUREN, CORNELIUS, 54 Jane. Coll. P. & S., 1874.
- VAN LOAN, J. C. P., 344 W. 33d. Coll. P. & S., 1891.
- VAN SHAICK, GEORGE G., 228 W. 34th. Coll. P. & S., 1884.
- VAN VREDEBURGH, WM. T., 346 Broadway. Coll. P. & S., 1881.
- VAN WINKLE, EDWARD H., 25 W. 9th. Coll. P. & S., 1836.
- VARCOE, WILLIAM FRANCIS, 173 Seventh av. Univ., 1891.
- VARIAN, WILLIAM A., Kingsbridge. Univ., 1845.
- VEDIN, AUGUSTA, 224 E. 15th. W. M. C., 1890.
- VEHSLAGE, SAMUEL H. (H.), 117 W. 43d. Hom., 1879.
- VENOGE, LEON DE, 344 W. 59th. Ecl., 1868.
- VERMILYE, WILLIAM H., 250 W. 129th. Coll. P. & S., 1871.
- VER NOORY, CHARLES, 148 W. 64th. Hom., 1888.
- VICTOR, AGNES C., 155 E. 39th. W. M. Coll., 1892.
- VIDAL, ETIENNE CHAVEAU, 59 W. 133d. U. P., 1879; end. Univ.
- VINCENT, LUDGER C., 52 W. 26th. Univ., 1877.
- VOELKER, ANTHONY, 286 Hudson. Univ., 1868.
- VONDERGOLTZ, ERIC, 330 Second av. Basel, 1887.
- VON DUERING, ADOLPH, 552 E. 155th. Univ., 1885.
- VON GRIMM, A., 98 Second av. Univ., 1891.

- VULPIUS, WALTER A. U. G., 79 E. 56th. Jena, 1885.
- WAECHTER, CHARLES E., 220 E. 10th. Bell., 1872.
- WAGNER, EDWARD, 331 Second av. Coll. P. & S., 1891.
- WAIT, PHOEBE J. B. (H.), 412 Ninth av. M. C. W., 1871.
- WAKEFIELD, ALICE E., 119 E. 76th. W. M. C., 1888.
- WAKEFIELD, C. C., 237 W. 126th. Univ., 1880.
- WALD, HENRY, 333 E. 4th. Vienna, 1872.
- WALKER, D. ERNEST, 215 W. 43d. Univ., 1885.
- WALKER, LORIN A., 439 E. 84th. Univ., 1883.
- WALKER, LEROY POPE, 25 E. 24th. Coll. P. & S., 1878.
- WALKER, WM. A., 136 W. 93d. Rush Med. Coll., Chicago, 1882.
- WALLACE, ALPHONSE M., 257 E. 48th. Coll. P. & S., 1888.
- WALLACE, WM. B., 144 E. 60th. Coll. P. & S., 1871.
- WALLACH, JOSEPH G., 7 W. 82d. Bell., 1877.
- WALTER, CHAS. FREDERICK, 227 W. 14th. Bell., 1885.
- WALTHER, JOHN A., 262 E. 122d. N. Y. Coll., 1876.
- WALTON, ALFRED, 121 E. 23d. Harvard, 1879.
- WARD, UNION S., 145 E. 111th. Bell., 1888.
- WARDEN, ALBERT W., 130 W. 104th. Univ., 1830.
- WARE, EDWARD J., 121 W. 93d. Coll. P. & S., 1885.
- WARK, DAVID, 306 W. 35th. Univ., 1865.
- WARNER, EVERETT S., 117 E. 26th. Coll. P. & S., 1878.
- WARNER, HOMER H., 148 W. 45th. Univ. Vt., 1859.
- WARNER, HORACE S., 189 Broadway. Coll. P. & S., 1884.
- WARNER, L. FRANK, 42 W. 21st. Coll. P. & S., 1884.
- WARWICK, HILL SLOANE, 438 W. 47th. Coll. P. & S., 1886.
- WASHBURN, U. LE ROY, 48 W. 128th. Bell., 1890.
- WATSON, HENRY B., 284 W. 4th. Univ., 1888.
- WATSON, WM. A., 1 E. 39th. Univ. Pa., 1850.
- WATTS, ROBERT, JR., Bell. Hosp. Coll. P. & S., 1893.
- WEABER, WILLIAM H., 128 W. 104th. Ecl., 1875.
- WEBB, Z. SWIFT, 342 W. 33d. Coll. P. & S., 1848.
- WEBER, HERMAN W., 2082 Amsterdam av. Univ., 1887.
- WEBER, JOHN G., 74 Rivington. Jena, 1865.
- WEED, ALBERT G., 62 W. 35th. Univ., 1890.
- WEEKS, C. L., 223 W. 15th. Bell., 1891.
- WEEKS, GEORGE W., 116 W. 104th. Bell., 1887.
- WEEKS, GRENVILLE M., 356 E. 72d. Univ., 1861.
- WEIHER, CHARLES LAWRENCE, 177 E. 78th. Bell., 1885.
- WEIL, M. LOUIS, 115 E. 82d. Bell., 1889.
- WEINHOLTZ, CHAS. H., 157 E. 82d. Univ., 1833.
- WEINSTEIN, HARRIS, 164 Henry. Univ., 1891.
- WEIR, HAMILTON, 53 E. 59th. Univ. Michigan, 1883.
- WEISMANN, FRANCIS H., 64 St. Mark's pl. Coll. P. & S., 1868.
- WEISS, EDWARD U., 214 E. 118th. Univ., 1832.
- WEISS, JULIUS, 329 W. 28th. Univ., 1881.
- WEISSBERGER, CHARLES H., 744 E. 6th. Univ., 1835.
- WELCH, FOLLANSBEE G., 77 W. 45th. Hom., 1873.
- WELCH, JOSEPH T., 476 W. 34th. Dartmouth, 1892.
- WELD, GEORGE W., 13 W. 26th. Coll. P. & S., 1884.
- WELLS, GEORGE W., 32 Nassau. Bell., 1868.
- WELTNER, BELA, 322 E. 3d. Univ., 1889.
- WENNER, GEORGE, 352 W. 40th. Coll. P. & S., 1886.
- WEST, EDWIN (H.), 155 W. 12th. Univ., 1849.

- WEST, MARY S., 307 E. 19th. W. M. C., 1879.
- WESTERFIELD, WILLIAM, 199 W. 123d. Bell., 1894.
- WETMORE, HOWARD GRAHAM, 55 W. 10th. Coll. P. & S., 1879.
- WETMORE, JOHN McE. (H.), 41 E. 29th. Coll. P. & S., 1855.
- WETTENGEL, EMIL, 154 E. 34th. Univ., 1866.
- WEYLAND, LOUIS, 363 E. 118th. Giessen, 1869.
- WHALEN, PATRICK F., 22 Henry. Univ., 1887.
- WHITE, A. LEONORA, 134 W. 44th. W. M. C. 1888.
- WHITE, J. RALSEY (H.), 1944 Madison av. Alb., 1855.
- WHITE, M. LOUISE, 58 E. 86th. W. M. C., 1888.
- WHITE, W. STORM (H.), 56 W. 48th. Hom., 1879.
- WHITE, WHITMAN V., 58 E. 86th. N. Y. Med. Coll., 1858.
- WHITEHEAD, E. NEWTON, 131 E. 47th. Univ. Pa., 1873.
- WHITMYER, J. F., 136 W. 12th. Coll. P. & S., 1890.
- WHITNEY, ALBERT B., 148 W. 77th. Univ. Pa., 1863; U. S., 1883.
- WHITTEMORE, MARGARET G. (H.), 219 W. 23d. W. M. C., 1886.
- WHYBREW, CHAS. T., 117 W. 21st. Coll. P. & S., 1870.
- WIENER, ALFRED, 113 W. 77th. Coll. P. & S., 1889.
- WILBUR, JOSHUA G., 109 Broadway. Harv., 1862.
- WILCOX, EMMA DUDLEY, 226 W. 104th. Mo. Hom., 1891.
- WILCOX, SYDNEY F. (H.), 51 W. 52d. Hom., 1880.
- WILDMAN, H. VALENTINE, 108 W. 94th. Univ. Mich., 1880.
- WILHELM, FREDERICK, 708 E. 5th. Vienna, 1892.
- WILKIE, MORTIMER V., 506 W. 145th. Coll. P. & S., 1882.
- WILKINS, WALTER KEENE, 68 W. 93d. Bell., 1886.
- WILLIAMS, CORDELIA (H.), 154 W. 47th. W. M. C., 1878.
- WILLIAMS, E. ELLSWORTH, 130 E. 30th. Univ., 1889.
- WILLIAMS, FREDERICK W., 38 E. 25th. Coll. P. & S., 1885.
- WILLIAMS, HARRY C., 234 E. 118th. Bell., 1886.
- WILLIAMS, JAMES A., 102 W. 34th. Chicago, 1863; Bell., 1866.
- WILLIAMS, JAMES J., 1980 Madison av. Bell., 1874.
- WILLIAMS, JOHN MILTON, 210 E. 93th. L. I. H., 1883.
- WILLIAMS, THOMAS C. (H.), 158 W. 47th. Hom., 1841.
- WILLIAMSON, EDWARD LINCOLN, 107 W. 69th. Coll. P. & S., 1892.
- WILSEY, ORVILLE JAY, 170 W. 78th. Univ., 1878.
- WILSON, HARRIET D. T., 340 W. 59th. Ecl., 1867.
- WILSON, JOHN H., 354 W. 28th. Glasgow, 1844.
- WILSON, ROBERT B., 529 Lexington av. Coll. P. & S., 1872.
- WILSON, WILLIAM H., 233 Henry. Univ., 1876.
- WININTZKY, ARNOLD B., 85 Norfolk. Russia, 1889.
- WINKLER, GEO. HOWE, 255 W. 44th. Univ. Ga., 1891.
- WINTERBURN, GEORGE W., 230 W. 132d. Ecl., 1875.
- WINTERNITZ, EPHRAIM, 311 E. 72d. Prague, 1865; end. Bell.
- WOLCOTT, F. H., 60 W. 30th. Coll. P. & S., 1880.
- WOLF, GESSEL, 142 Henry. Königsberg, 1887.
- WOLF, HENRY J., 131 W. 126th. Heidelberg, 1884; end. Bell., 1886.
- WOLLERTON, S. H., 202 W. 78th. Univ. Pa., 1880.
- WOLLMAN, MARCUS, 237 E. Broadway. Jena, 1882.
- WOLPER, MAX, 189 Henry. Berlin, 1888; end. Bell.
- WOOD, CHARLES S., 128 W. 47th. Coll. P. & S., 1886.
- WOOD, JAMES ROBIE (H.), 62 W. 17th. Bell., 1867.
- WOODBURY, JOHN M., 28 W. 20th. Bell., 1881.
- WOODEND, WILLIAM EDWIN, 1969 Madison av. Bell., 1888.
- WOODS, JOHN W., 317 W. 32d. Univ., 1892.

- WOODWARD, ALVIN M. (H.), 125 W. 13th. Hom., 1862.
- WOODWARD, C. S., 210 E. 116th. Univ., 1891.
- WOOLEY, CHARLOTTE H., 4th av. & 159th. M. C. W., 1887.
- WOOLSTEIN, MARTHA, 236 E. 60th. W. M. C., 1889.
- WOOTTEN, HERBERT W., 427 Lexington av. Coll. P. & S., 1888.
- WRIGHT, AMELIA (H.), 24 W. 59th. M. C. W., 1874.
- WRIGHT, PRESTON W., 124 W. 90th. Ecl., 1883.
- WRIGHT, WILLIAM F., 55 W. 10th. Coll. P. & S., 1879.
- WRUBEL, SOLOMON, 1743 Lexington av. Univ., 1889.
- WUEST, CHRISTIAN, 232 Monroe. M. S., 1875.
- WURM, CARL, 850 E. 164th. Bell., 1892.
- WYETH JOHN A., 27 E. 38th. Louisville, Ky., 1869.
- WYLER, EMIL, 336 E. 87th. Basel, 1866.
- WYLIE, LOUISE L., 135 W. 34th. W. M. C. Pa., 1889.
- YARNALL, J. H., 1011 Park av. Ecl., 1883.
- YOUNG, CHARLES E., 214 W. 56th. Univ., 1882.
- YOUNG, CHAS. H., 160 W. 48th. Louisiana, 1874.
- YOUNGLING, GEORGE S., 425 W. 34th. Bell., 1890.
- ZABRISKIE, GERTRUDE L. (H.), 404 W. 23d. M. C. W., 1883.
- ZABRISKIE, GUILLIAM A., 305 E. 79th. Coll. P. & S., 1883.
- ZAUNER, R. H., 1674 Madison av. Jeff., 1885.
- ZIPSER, MAX ARMAND, 722 E. 5th. Bell., 1891.
- ZITZ, FRANCIS H., 436 Lexington av. Coll. P. & S., 1888.
- ZOLNOWSKI, VINCENT, Jr., 33 W. 16th. Univ., 1891.
- ZUCCHI, ANGELO, 29 Marion. Bologna, Italy, 1884; end. Bell.
- ZWEIGHAFT, BERNARD, 104 W. 71st. Univ. Pa., 1891.
- ZWISHON, L. W., 326 E. 78th. Univ., 1888.



*Applications for Nurses received and  
promptly attended to by Agent at any  
hour of the day or night. :: :: ::*



N. Y. C.

TRAINING SCHOOL

REGISTRY FOR NURSES,

110 West 43d Street,

TELEPHONE CALL,  
1822A-38TH STREET.

NEW YORK.

---

MISS S. HALLINAN, AGENT.

---

*MISS L. DARCHE, Superintendent  
of School, and President of the Manag-  
ing Committee. :: :: :: ::*



# NEW YORK CITY STREET LIST OF PHYSICIANS.

<b>ALEXANDER AV</b> 170 T. F. Steele 199 W. E. Howley 203 J. F. Curry 206 C. S. Bumstead 261 B. L. Bailey 286 J. S. Geary 328 W. J. O'Byrne 330 S. H. McIlroy 337 W. S. Miner	<b>BOULEVARD</b> C. E. Atwood C. S. Cole W. E. Dold S. B. Lyon W. Moor  <b>BROAD</b> 89 A. F. Haddad  <b>BROADWAY</b> 19 H. Hitchcock 66 M. B. DuBois 115 R. G. Remsen 120 W. R. Bross 120 E. Cutter 120 J. A. Cutter 120 A. J. Fox 132 F. Hollick 189 H. S. Warner 189 J. G. Wilbur 203 J. McCallum 346 A. Huntington 346 H. Tuck 346 O. H. Rogers 346 W. T. Van Vredenburg 917 Mrs. E. G. Cook 1244 F. C. Valentin  1271 J. N. Farrar 1293 A. W. Jackson 1491 G. W. Holmes 1674 W. H. Porter 1700 A. Levings & 12th G. K. Smith & 26th J. F. Perkins & 54th H. S. Trigg & 56th J. B. Cromley & 57th G. M. Dilow & Duane J. W. Bowden & Duane, H. M. Hitchcock	<b>BROOME</b> 365 R. J. Beacom 365 E. R. Pulling 366 C. Smith 366 F. Smith 367 H. J. Holcomb 370 D. Saladino 373 A. Parker 394 J. T. Meehan 569 G. E. Hayunga 574 H. A. Salmon  <b>CANNON</b> 118 J. W. Hurley  <b>CEDAR</b> 117 C. C. Page 117 J. W. Proctor  <b>CENTRAL PARK W.</b> 226 A. T. Weston 247 D. O. Edson & 97th P. Gbier & 97th F. T. Labadie  <b>CENTRE</b> 233 H. Moreton  <b>CHARLTON</b> 1 G. Merenna 1½ E. V. Brendon 3 A. Burkelman 11 F. W. Merriam 41 J. P. Nolan 45 P. E. Bush 45 G. M. Ransom 51 T. J. Hillis 62 J. M. Carey 62 W. E. Spicer  <b>CLINTON</b> 9 B. Lefkowicz 156 R. Abrahams 157 S. A. Farler 159 M. Moskiewitz  <b>CLINTON PL.</b> 87 H. P. Lewandowski 93 E. A. Jennings  <b>COLUMBIA</b> 64 T. D. Adlerman 66 H. T. Eichacker	<b>COLUMBIA</b> 124 T. Berger  <b>COLUMBUS AV.</b> & 76th P. H. Friedenberg  <b>CONVENT AV.</b> 51 B. M. Keeney  <b>DELANCEY</b> 31 M. Muldberg 146 E. H. Riedel  <b>EAST BROADWAY</b> 113 F. Huber 113 J. Huber 184 I. Jufe 203 G. R. Dean 205 N. H. Sachs 208 D. Robinsohn 212 H. B. Adler 216 M. Caspe 217 J. Halpern 222 D. S. Minski 223 J. Sachs 237 M. Wollman 239 H. Levien 243 L. J. Ladinski 248 S. Goldberg 255 J. Horn 257 E. K. Browd 257 S. Martus 266 J. B. McMahon 267 T. Nichols 271 S. P. Leveridge 272 W. A. Rodgers 277 F. Bennett 294 T. N. Holden 296 J. H. Coughlin 302 E. W. Thompson 310 G. W. Kram  <b>EAST 4TH</b> 26 T. P. Kephart 82 W. C. Michaelis 226 F. E. Hopkins 226 J. T. R. Roeloffs 259 J. L. Friedler 261 J. P. Ermentraut 309 J. M. Lieberman 313 J. Stein
<b>AMSTERDAM AV.</b> 208 P. Murray 284 J. H. Burtenshaw 327 T. L. Stedman 745 R. H. Buck 2082 H. W. Weber 2161 H. M. S. King			
<b>ASTOR HOUSE</b> J. Alsdorf W. H. Farrington W. Nelson			
<b>ATTORNEY</b> 14 J. Adlerman			
<b>AVENUE A</b> 209 H. W. Haskell			
<b>AVENUE B</b> 145 A. W. Berle 147 E. Lowenbein 151 D. D. Toal			
<b>AVENUE C</b> 114 F. Mathews			
<b>BANK</b> 59 W. C. Gilley			
<b>BARROW</b> 58 W. H. Fuller, Jr.			
<b>BATHGATE AV</b> 1777 R. M. Andrews			
<b>BEEKMAN PL.</b> 23 J. J. Higgins 28 A. M. Fendler			
<b>BOSTON AV</b> 1861 F. A. Becker	<b>BROOME</b> 44 J. S. Mancha 129 B. Brodski 141 R. Berlinger 253 J. W. Warth 299 R. A. Koempel 363 D. H. Agan		

<b>EAST 4TH</b> 314 L. Kohn 333 H. Wald 334 M. Schwartz 335 J. Weiss 336 P. Meirowitz 338 S. Herskowitz 354 J. Guttman	<b>EAST 14TH</b> 207 L. S. Gillespie 208 A. W. Herzog 239 C. Brandenberg 239 C. W. Brandenberg 313 J. S. Brosnan 326 T. H. Newland 329 W. H. Krause 330 A. G. Hilke	<b>EAST 19TH</b> 105 O. Huebner 113 W. A. Pierre- pont 113 R. O. Du Bois 123 C. C. Rice 134 O. G. Hunt 137 A. Seibert 142 G. F. Carey 146 E. Hallett 215 A. Koehler 218 G. G. Needham 219 A. C. Carpenter 222 A. J. Sherman 228 C. S. Elebash 235 W. A. DeWat- teville	<b>EAST 24TH</b> 106 W. B. Vander- poel 130 H. S. Carter
<b>EAST 9TH</b> 38 W. Detmold 41 C. Atkinson 304 J. F. McMahon 402 M. Attarian 606 H. Balsar	<b>EAST 15TH</b> 222 J. M. Byron 224 A. Vedin 306 F. W. Lilien- thal 308 I. M. Pettet 314 S. Fischer 322 N. G. McMaster 344 C. W. Kuhn	<b>EAST 20TH</b> 28 T. S. Robertson 51 S. E. Bissell 53 E. Blackwell 53 E. Cushier 226 J. W. Farrell 333 D. D. Jennings 335 P. F. O'Hanlon	<b>EAST 25TH</b> 46 J. W. Gleits- mann 47 S. O. Van der Poel 54 W. F. Hol- combe 56 A. G. Gerster 110 J. Simrock 121 L. Arcularius 123 J. Woodman
<b>EAST 10TH</b> 14 N. H. Henry 40 W. McKay 85 D. Brown 85 H. Sheppard 103 F. Pfeiffer 106 M. T. Hughes 112 S. H. Smyth 123 R. W. Muller 125 D. Cook 220 C. E. Waechter 221 A. F. E. Krog 222 R. L. Hoelger 232 R. P. Muellen- bach 301 H. Lehmann 321 E. H. Knight 321 E. Lewis 323 D. J. Quirk 359 G. J. Moser	<b>EAST 16TH</b> 103 R. S. Newton 127 J. E. Giles 141 P. H. Ernst 210 E. D. Brown 440 P. Scheu	<b>EAST 21ST</b> 27 H. S. Drayton 47 J. T. Nagle 147 J. W. Hedden 151 J. E. Stillwell 157 J. Clausnitzer	<b>EAST 26TH</b> 38 F. C. Riley 38 F. W. Williams 48 G. R. Elliott 102 W. G. Robinson 117 E. S. Warner 242 E. J. Kurtzman 338 E. K. Dunham
<b>EAST 11TH</b> 24 G. W. Beers 26 C. F. Guillou	<b>EAST 17TH</b> 14 G. M. Smith 120 A. D. Grey 129 P. J. Salicrup 216 W. J. Kraus 217 E. Frankel 219 S. S. Bogert 220 J. C. Acheson 222 I. P. Defouk 305 H. J. Kelly 329 G. Linden- meyr	<b>EAST 22D</b> 16 S. M. Reynolds 42 H. G. Klotz 45 J. M. Francis 110 S. J. Bradbury 112 E. Ringer	<b>EAST 27TH</b> 27 L. De Plasse 115 F. A. Putnam
<b>EAST 12TH</b> 10 J. N. Beekman 17 W. M. H. Mc- Enroe 214 M. T. Carroll 218 S. B. Minden 233 O. Newcomb 234 J. R. Taylor	<b>EAST 18TH</b> 109 G. V. Foster 109 W. Washburn 134 E. D. Smith 143 G. S. Conant 225 J. J. McKew 235 M. W. Palmer 238 C. H. Avery 240 A. M. Garnier 241 G. B. Kelly 303 M. N. Baker 303 E. C. Leggett 305 W. McCracken 308 W. A. Dunckel 309 E. A. Ham- mann 314 C. E. Campbell 317 A. T. Swan 319 R. P. Oppen- heimer 321 O. Maier 333 F. Serr 335 F. Eife	<b>EAST 23D</b> 43 R. G. Reese 49 H. S. Oppen- heimer 49 F. Van Fleet 107 J. A. Meek 109 E. Gruening 119 J. F. Rowan 121 A. Walton 224 N. H. Lewis 228 A. Frech 230 H. Reinhardt 232 J. Ladd 303 W. G. Brady	<b>EAST 28TH</b> 10 J. H. Claiborne 12 F. E. D'Oench 19 W. J. Morton 20 J. F. Trant 34 J. H. Swasey 35 G. B. Smith 47 N. M. Boyajian 109 E. Echeverria 13 W. Coleman 128 S. A. Smith 137 J. P. McGowan 148 G. A. Romero
<b>EAST 13TH</b> 207 G. Miliano 211 L. Straus 212 M. Derleth 216 P. J. Lynch 218 W. Balsar 244 L. Spannhake 245 A. Sturmdorf 317 J. Kepke 319 G. Gengen- bacher 334 C. Roig 335 C. L. Clement		<b>EAST 24TH</b> 16 J. E. Kelly 20 A. McL. Hamil- ton 20 M. E. Hennessy 20 G. DeF. Smith 30 J. W. Barstow 32 A. S. Hunter 36 J. K. Crook 41 J. McE. Wet- more 46 T. M. Chees- man 104 A. H. Heath 107 J. T. Kennedy 126 T. J. Kearney 126 J. P. McEvoy 129 D. E. McSwee- ney 151 H. R. Purdy	

<b>EAST 30TH</b> 1T. H. Bailey 8 H. F. Walker 6 S. F. Morris 18 B. Emmet 10 J. B. Emerson 220 D. B. St. J. Rooka 25 A. R. Strachan 36 J. H. Thompson 40 W. J. Swift 42 J. N. Butler 47 J. Warren 49 W. G. Thompson 50 M. E. Tully 107 D. M. Sabater 115 G. C. Arnold 117 F. L. Ives 130 E. E. Williams 147 E. A. Rathgeber 223 D. S. Lyons 309 A. E. Lamphear	<b>EAST 33D</b> 19 D. M. Camman 33 J. B. Walker 34 L. A. Stimson 37 W. H. Flint 39 R. A. Sands 41 J. H. Carver 43 G. E. Munroe 158 E. D. Ramsdell 233 G. W. Thompson  <b>EAST 34TH</b> 8 E. A. Ayres 8 H. E. Stafford 46 C. T. Parker 47 W. T. Lusk 48 J. G. Perry 54 J. C. Edgar 58 H. P. Loomis 60 A. Flint 109 E. Fuller 109 E. L. Keyes 120 C. H. Chetwood 126 F. N. Patterson 131 M. F. Engman 151 P. H. Fitz Hugh 154 E. Wettengel 158 E. S. Bates 158 C. S. Fry 240 H. Bening 240 C. Edell 243 T. G. Lusk 349 J. F. J. Kurtz  <b>EAST 35TH</b> 22 J. R. Goffe 230 J. F. Aitken 249 J. Murphy  <b>EAST 36TH</b> 7 C. C. Barrows 7 W. M. Polk 10 T. F. Allen 10 P. Allen 108 M. D. Hubbell 117 G. Woolsey 123 O. B. Douglas 125 A. A. Arango 128 W. Ward 144 W. Gordon 160 M. M. Vinton 206 C. B. Hyland 220 W. J. Brunner 220 M. L. Healy 234 J. H. Schmidt  <b>EAST 37TH</b> 2 A. Lambert 2 E. W. Lambert 4 L. D. Bulkeley	<b>EAST 37TH</b> 4 H. H. Whitehouse 163 F. Valk  <b>EAST 38TH</b> 17 C. L. Allen 17 F. B. Carpenter 17 W. N. Hubbard 19 R. Frothingham 19 F. Soper 19 C. Wagner 27 J. A. Wyeth 28 N. M. Shaffer 113 W. C. Rives 141 A. Hodgman 145 H. Franz  <b>EAST 39TH</b> 1 W. A. Watson 34 L. Hallock 133 A. M. Jeffrey 136 S. F. Hallock 155 A. C. Victor 230 H. A. Richy  <b>EAST 40TH</b> 109 1/2 L. P. Fontaine 115 M. D. Field 117 W. E. Bullard 117 T. J. Harrison 121 H. W. F. Cady 129 F. R. McCreery 150 J. S. Drain  <b>EAST 41ST</b> 3 J. L. Barnes 7 A. E. Davis 7 M. L. Foster 8 J. G. Baldwin 10 J. C. Minor 13 F. Krug 22 W. B. Wood 24 P. T. Kimball 24 R. B. Kimball 40 G. W. Boskowitz 45 G. W. Caldwell  <b>EAST 42D</b> 1 J. M. Schley 22 W. F. Chappell 22 A. H. Smith 321 S. Tynberg 344 T. C. Elmen-dorf 346 J. C. Lay  <b>EAST 43D</b> 4 T. P. Berens 4 J. E. H. Nichols 6 C. J. Pardee 10 W. H. Haskin	<b>EAST 43D</b> 10 W. W. Van Valzah 133 B. Hughes 207 D. J. McDon-ald  <b>EAST 44TH</b> 21 R. L. Parsons 21 T. E. Satter-thwaite 21 H. S. Sterns 31 L. B. Bangs 139 F. T. Reyling  <b>EAST 45TH</b> 14 A. H. Buck 14 R. Lewis, Jr. 121 G. D. Dowkontt 124 C. Milne 126 C. G. Coakley 126 B. P. Vandenberg 126 H. C. Vandenberg 146 J. W. Doyle  <b>EAST 46TH</b> 13 M. C. Gottschaldt 17 G. H. Bottom 111 W. Penny 145 D. H. Wiesner 153 G. L. Hyslop 203 P. J. Rosenheim  <b>EAST 47TH</b> 10 N. A. Mossman 12 A. W. Ferris 19 W. H. Draper 19 W. K. Draper 23 G. H. Humphreys 131 E. N. Whitehead  <b>EAST 48TH</b> 7 T. H. Burchard 7 H. Hagan 16 W. B. Neftel 156 P. J. Maguire 207 J. F. Sullivan 223 R. B. Burton 224 R. G. L. Dieffenbach 257 A. M. Wallace 259 L. T. Meyer  <b>EAST 49TH</b> 6 L. C. Gray 15 F. H. Markoe 22 G. Grant 217 J. Clark
---	--	---	---



EAST 49TH 219 J. A. McLaughlin 243 M. S. Kakels 244 A. Bleiman	EAST 57TH 40 Dillon Brown 51 H. D. Nicoll 100 A. T. Muzzy 102 H. Coggeshall 112 C. F. Kremer 193 O. G. T. Kiliani 213 G. B. McAuliffe 214 C. Roth 214 F. C. Roth 302 J. Gleises 307 C. H. Greenough	EAST 60TH 236 M. Wollstein 238 G. Meyers	EAST 68TH 43 G. A. Sabine
EAST 50TH 39 G. D. Clift 214 W. F. Drake 241 H. W. Freenthal 321 T. A. McNicholl 350 S. Rapp 354 H. Freeman	EAST 58TH 6 W. L. Carr 36 E. H. Grandin 40 C. C. Carmalt 64 W. H. Bates 100 F. Schwyzer 104 M. L. Rhein 110 L. Heitzmann 126 G. C. H. Meier 211 J. S. Phillips 227 J. P. Janinski 232 S. Welt 318 J. G. Ferguson 320 A. Ingerman 320 S. Ingerman 322 J. M. Brown 337 M. Bloch 344 E. W. Derby	EAST 61ST 21 W. Curry 24 H. Bosch 24 L. Conrad 60 A. H. Fridenberg 62 A. Seessel 72 A. M. Lesser 127 H. N. Vineberg 130 F. Lange 134 J. Teschner 168 J. M. Mills 250 L. Rosenberg	EAST 69TH 169 J. L. De Victoria 213 R. Faquinetto 221 C. S. Stern
EAST 51ST 151 G. W. Bogart 155 A. Hadden 215 S. G. Kerr 319 D. Brekes 323 A. Assenheimer	EAST 59TH 9 L. Wischnowitzky 53 H. Weir 71 G. H. Patchen 115 W. Schoonover 122 B. Lapowski 129 R. S. Simmons	EAST 62D 15 S. Lustgarten 29 H. A. Ehrmann 119 A. A. Davis 123 M. Toepfritz 130 J. Pfeiffer 308 C. Mund	EAST 70th 111 J. B. Garrison 175 H. Koplak 212 J. F. Chmelicek 218 H. A. Rogers
EAST 52D 55 F. A. Castle 131 J. J. Friedrich 227 N. Stadtmüller 314 F. Dressel 318 L. Lichtschein 349 M. Engelsmann	EAST 60TH 12 I. Adler 32 S. Pollitzer 34 G. A. Kletsch 35 W. Cowen 38 F. Cohn 38 J. Kucher 40 A. Mayer 43 E. Sternberger 46 R. Offenbach 120 C. J. MacGuire 121 J. Rudisch 133 J. I. Metzger 144 W. B. Wallace 147 L. Drucklieb 160 A. Kahn 165 A. Schapringer 165 S. Waterman 167 S. Glück 210 F. Nordemann 216 F. S. Mandelbaum	EAST 63D 4 J. E. L. Davis 20 S. S. Jones 22 H. Goldenberg 24 O. H. Schultze 50 F. A. Lyons 149 B. Segnitz	EAST 71ST 109 J. Rosenberg 146 R. S. Morris 153 L. Stern, Jr. 171 O. P. Honeggar 181 B. Morje 185 S. S. Graber 253 W. C. Guth 259 J. F. Heim
EAST 53D 9 J. R. Nilsen 53 C. W. Sanders 117 E. S. Sargent 150 J. W. Bonham 214 J. O. Chase 222 C. W. Bohmfalk 236 A. G. Pfeiffer 246 R. Mollenhauer	EAST 64TH 27 H. C. Coe 27 G. W. Jarman 45 J. Brettauer 57 E. Meierhof 166 A. Lipman 187 J. Scheider	EAST 64TH 27 H. C. Coe 27 G. W. Jarman 45 J. Brettauer 57 E. Meierhof 166 A. Lipman 187 J. Scheider	EAST 72D 41 L. L. Bradshaw 107 J. W. Warner 118 H. H. Seabrook 155 H. T. Brooks 155 R. E. Fivey 158 S. A. Stein 180 F. O. Lloyd 180 H. L. Purdy 204 L. Ettinger 224 J. Baran 223 E. Hochheimer 225 H. A. Haubold 225 J. T. Kemp 239 J. Kalisher 257 G. D. Spor 307 A. Hodlicka 311 E. Winternitz 348 J. C. Rosenbleuth 348 M. Rosenbleuth 349 E. H. Moritz 355 J. Saxl 356 G. M. Weeks
EAST 54TH 15 L. E. Holt 69 C. F. Roberts 109 H. L. Collyer 129 W. H. Hall	EAST 65TH 21 B. Sachs 48 R. G. Wiener 107 M. Einhorn 138 A. Berghaus 157 A. Korn 158 M. G. Raefle 322 J. P. Sheridan 333 R. H. Hayes	EAST 65TH 21 B. Sachs 48 R. G. Wiener 107 M. Einhorn 138 A. Berghaus 157 A. Korn 158 M. G. Raefle 322 J. P. Sheridan 333 R. H. Hayes	EAST 73D 50 G. S. Huntington 127 B. W. Stiefel 212 W. A. E. McKee 214 F. W. Brodman
EAST 55TH 57 J. L. Barton 71 C. H. Lellman 79 G. B. Durrie 105 E. Waitzfelder 134 R. S. Stedman 319 J. R. Gillespie	EAST 66TH 18 G. F. Shradly 7 E. Hall 42 G. H. Butler	EAST 66TH 18 G. F. Shradly 7 E. Hall 42 G. H. Butler	EAST 74TH 31 J. J. Griffiths 102 H. B. Conrad 123 A. Freeman
EAST 56TH 22 A. J. McCosh 79 W. A. U. G. Vulpinus 81 A. M. Leon 148 R. Bayley	EAST 67TH 31 G. A. Macdonald 60 I. Oppenheimer	EAST 67TH 31 G. A. Macdonald 60 I. Oppenheimer	
EAST 57TH 13 L. Putzel			

<b>EAST 74TH</b> 142 J. H. Frankenberg 144 F. O. Manning 158 H. Kahn 162 J. Freedman 172 J. V. B. Green 242 E. I. Schevick	<b>EAST 79TH</b> 327 C. B. Murray 338 H. Kost 356 L. Feigenblatt	<b>EAST 86TH</b> 58 M. L. White 58 W. V. White 118 H. A. C. Anderson 120 F. Swain 126 W. M. Seward 131 I. S. Haynes 152 W. Jacobsohn 154 H. W. Garrison 225 F. M. Bauer 227 W. J. Pulley 238 M. B. Huson 239 M. Samuel 242 E. A. Miller 243 C. Hoffman 249 S. J. O'Neil 251 A. Pramann 307 J. L. Andrews 317 F. Churchill 319 E. T. Holthusen 323 A. Rixa 443 S. Cohn	<b>EAST 95TH</b> 139 L. Cohn
<b>EAST 75TH</b> 61 W. M. Leszynsky 180 S. Breitenfeld	<b>EAST 80TH</b> 117 D. Froehlich	<b>EAST 87TH</b> 134 A. F. Abrams 170 R. D. Smith 209 C. Eurich 218 F. S. MacHale 221 J. E. Dearden 335 G. W. Rautenberg 336 E. Wyler 342 M. G. Franghiadi 436 J. Gerstl	<b>EAST 96TH</b> 166 E. Elsner 170 S. H. Phillips
<b>EAST 76TH</b> 119 A. E. Wakefield 131 E. Gutmann	<b>EAST 81ST</b> 104 F. Halves 116 J. W. Flynn 117 A. Lyle 148 S. Feinberg 219 M. M. Smith 241 R. F. Murphy 320 J. Friedman	<b>EAST 88TH</b> 501 A. Sieke	<b>EAST 98TH</b> 210 J. M. Williams
<b>EAST 77TH</b> 29 E. F. Schwedler 57 E. Baruch 153 W. H. Morse 213 W. W. Strew	<b>EAST 82D</b> 115 M. L. Weil 116 M. E. Van Fleet 126 E. Sanders 130 M. Rosenthal 134 M. Katzenberg 157 C. H. Weinholz 159 F. C. Anthes 229 L. B. Roder 242 J. B. Hallwood 350 J. Davidson 402 H. P. Hirsch	<b>EAST 89TH</b> 121 S. Jagers 144 T. J. Brennan 150 L. Stern 170 F. A. Eggersman 327 J. H. Guntzer	<b>EAST 103D</b> 155 L. R. Nathan 205 G. Henderson
<b>EAST 78TH</b> 102 F. A. Coyle 151 E. Pisko 171 D. H. Davison 177 C. L. Weiher 213 F. J. O'Hare 235 H. J. Schiff 247 H. Spitzer 258 B. S. Talmey 320 A. Baron 326 L. W. Zwisohn 332 M. Jackson	<b>EAST 83D</b> 39 A. J. Richardson 47 H. von Musits 61 J. T. Simonson 113 J. W. Metcalf 117 C. F. Booth 117 R. N. Disbrow 141 L. Peiser 152 C. Stevenson 225 C. W. Müller 226 S. W. Robb 331 H. Herr 331 T. J. Herr	<b>EAST 90TH</b> 173 M. F. Maloney	<b>EAST 104TH</b> 168 L. Schöney 104 S. Martus 216 M. S. Polak 233 J. C. Ford
<b>EAST 79TH</b> 57 W. P. Northrup 61 F. S. Sellev 67 J. L. Morrill 80 J. W. Gibbs 82 F. T. Hume 82 W. A. Hume 138 G. W. Richardson 162 E. F. J. Hupfauf 164 F. J. A. Torek 170 B. M. Feldman 176 L. Burgheim 183 R. J. O'Connell 210 S. Schaie 233 A. H. Lloyd 245 R. F. W. Bendix 305 G. A. Zabriskie 306 E. J. McDonough 308 J. A. Roth 316 I. S. Feinberg 326½ L. Schnepf	<b>EAST 84TH</b> 125 M. J. Jackson 127 H. Lowenthal 129 J. Lewengood 129 S. Lewengood 347 A. Muller 348 G. Mannheimer 350 C. J. Sharretts 422 H. S. Clark 427 W. O'Meagher 439 L. A. Walker	<b>EAST 91ST</b> 77 L. Weiss 164 A. R. Starr	<b>EAST 105TH</b> 204 R. J. Armstrong 206 J. L. Bailey 209 M. C. Redmond 240 H. F. Mayer
	<b>EAST 85TH</b> 107 J. S. Peterson 175 S. S. Morse 233 H. F. Koester 339 B. F. Lubitz	<b>EAST 92D</b> 7 N. M. Freeman 122½ F. A. Sprague 156 A. Marcuse	<b>EAST 106TH</b> 121 G. P. Clements 163 A. J. Bigelow 221 H. Bloch
		<b>EAST 93D</b> 127 O. A. Hyde 166 S. Goldstein 177 E. R. Eliscu	<b>EAST 109TH</b> 179 A. Zederbaum 212 W. J. Tierney
			<b>EAST 110TH</b> 63 L. S. Manson 118 H. L. Bienenfeld
			<b>EAST 111TH</b> 163 F. W. Hornicke 145 U. S. Ward 150 J. H. McGivern 166 J. Ferrier 182 J. Dwyer
			<b>EAST 112TH</b> 58 M. J. Schwerd 210 L. Rosenberg 213 E. J. Graff 220 F. C. Combes 234 G. G. Johnson
			<b>EAST 113TH</b> 173 W. F. Donovan
			<b>EAST 114TH</b> 226 C. Bartels
			<b>EAST 115TH</b> 146 J. P. Ogden

EAST 115TH 161 B. Engelsman 208 A. Egan	EAST 120TH 304 J. G. Maeder 319 H. A. Shelley 324 W. C. Hands	EAST 143D 598 C. M. Lynch 636 S. D. Close	FIFTH AV 19 J. M. Mabbott 19 E. L. Partridge 55 W. Parker 70 T. M. Coan 72 E. B. Granger 196 H. Gold- thwaite 196 J. F. Norbury 225 B. Morton 240 W. M. Fleming 285 L. A. Sayre 285 R. H. Sayre 334 C. F. McDon- ald 434 J. H. Spann 418 I. L. Kip 479 W. F. Fluhrer 528 E. G. Rankin 528 E. Guernsey 574 A. De Latour 581 M. H. Henry 669 A. K. Hills 1041 M. S. Buttles 1046 J. Wiener 2014 P. A. O. Malle- son 2019 E. Friden- berg 2099 D. M. Marvin 2151 H. Ettinger 2162 D. P. Smagg
EAST 116TH 66 F. Massecar 77 M. R. Richards 111 A. W. Neufeld 116 M. L. Carr 116 C. F. McCann 131 W. J. Gaudi- neer 135 J. H. Forman 149 J. M. F. Egan 153 A. J. Bilhoefer 167 R. F. Chapman 168 E. Fenn 175 J. H. Lurie 179 E. L. Cocks 181 T. R. Savage 183 J. Spillinger 185 J. A. J. O'Brien 206 C. R. Ellison 210 C. S. Wood- ward 220 H. Heiman 221 R. J. Stanton 223 R. Kunitzer 226 J. R. Healey 231 J. F. Lyon 238 E. Mayer 210 A. Schlesinger 326 Z. L. Leonard 332 D. Friedman 340 B. H. Portuon do 353 J. Tanner	EAST 121ST 121 J. B. Campbell 161 B. G. Cooke	EAST 145TH 625 E. Broquet 628 J. Leuchs 737 G. H. McGuire	
	EAST 122D 64 J. Law 101 W. F. Farrell 255 W. Steffens 262 J. A. Walther	EAST 146TH 667 E. A. Ketten- beil.	
	EAST 123D 102 H. G. Klippert 119 F. J. Kneuper 124 F. A. Bigelow 227 G. W. Dean	EAST 150TH 563 J. P. J. Daly	
	EAST 124TH 17 M. A. Dale 66 S. J. Meltzer 102 T. De C. Miller 205 W. H. Upton 235 J. Lee	EAST 154TH 629 L. P. Lauer	
	EAST 126TH 22 S. E. Gibbs 23 J. E. McMi- chael 29 M. McLean 46 D. J. Donovan 50 A. N. Brockway 50 W. E. Chase	EAST 155TH 552 A. Von Duer- ing	
	EAST 127TH 17 J. G. Truax 21 H. B. Shaw 24 A. M. Piersons 151 E. G. Maupin	EAST 161ST 528 T. D. Martin 832 C. A. Haber- sack	
EAST 117TH 130 J. T. Deyo 143 F. P. Ham- mond 147 I. F. Coffin 155 M. H. Block 178 S. H. Gregory	EAST 128TH 6 M. F. Newgeon 25 S. J. Walsh 112 W. J. Robinson 121 J. Wohlfarth 150 R. C. Davis	EAST 164TH 842 H. Ruhl 850 C. W. Hurne	
EAST 118TH 212 S. Strauss 214 E. U. Weiss 225 H. M. Cox 234 H. C. Williams 303 L. Weyland	EAST 129TH 17 D. Franklin 25 R. B. Elliott 64 W. O'Donnell	EAST 165TH 844 J. F. Holmes 846 B. Wood, Jr. 860 C. H. Merse- reau	FIRST 56 S. Gruenberg 114 P. T. Leyen- decker
EAST 119TH 212 D. J. Sheehan 229 C. E. H. Nicolai 230 W. J. Bohlk 236 A. Spottke 238 R. Cronson	EAST 138TH 740 E. E. Barton	EIGHTH AV 2647 E. J. Richard- son	FIRST AV 379 W. C. Feely
EAST 120TH 14 J. H. Fuchsias 51 C. E. Phillips 70 K. B. Page	EAST 140TH 589 W. Beach	ELDRIDGE 52 L. Cherburg 54 M. Abramson 56 N. Mollner 181 L. Landes	FORDHAM I. S. Balcom T. J. Dunn T. H. Eden I. C. Jones
	EAST 141ST 588 A. F. Brugman 590 H. P. Fales	ELIZABETH 153 G. Caruso	FORDHAM H'TS A. C. Lewis
		ESSEX 86 J. Nagaurney	FORSYTH 112 A. Schrenk
		FIFTH 536 M. Aronson 704 S. Beck 708 F. Wilhelm 710 H. Hellenstein 722 M. A. Zipser 732 M. Landesman 745 S. G. Frank 746 N. M. Mandl	FOURTH AV 436 H. E. Cady & 159th C. H. Woolley
			FRANKLIN AV 1315 J. E. Comfort 1393 G. H. E. Starke



<b>FULTON AV</b> 1280 A. Schwan- necke 2215 E. J. Musgrave	<b>HUDSON</b> 471 D. E. O'Neil 473 De W. C. Ro- maine 475 M. E. O'Dona- van 507 W. L. Darling- ton 511 J. P. Foland 688 W. P. Cunning- ham	<b>LEXINGTON AV</b> 102 C. H. Archi- bald 104 E. H. Cook 104 A. Y. Reid 120 E. B. Foote, Jr. 120 H. T. Foote 122 M. E. Bond 124 G. S. Dixon 130 J. R. Conway, Jr. 132 M. J. Fleming 141 T. A. King 141 F. F. Root 143 J. W. Brennan 144 M. E. Nutter 147 M. Burke 149 G. D. Stewart 155 H. J. Gar- rigues 157 A. P. Coll 159 G. D. Hamlen 168 J. F. Ferguson 168 D. H. Sprague 168 M. Thomson 224 W. L. Eyers 224 F. V. Phelps 234 C. F. Over- miller 265 J. G. McNutt 265 S. J. McNutt 275 W. W. Gilfillan 275 J. McGrath 316 O. D. Pomeroy 320 W. D. Sewell 324 C. P. R. Schoeneman 332 F. W. Gwyer 350 J. A. McCreery 362 C. E. Brown 365 W. T. Gibb 405 G. Vaillant 409 J. E. Tower 427 C. H. Richard- son 427 H. W. Woot- ten 436 F. H. Zitz 447 D. E. Barry 456 C. E. Bruce 460 J. M. Bleyer 465 W. H. Bishop 529 R. B. Wilson 574 M. A. B. Mount 581 E. B. Ramsdell 603 G. Steger 605 J. H. Ripley 606 J. D. Harrigan 612 E. W. Hoeber 614 W. S. Moore 614 W. G. Morti- mer 625 G. Katzen- mayer	<b>LEXINGTON AV</b> 627 H. Herman 629 E. O. Cowles 631 F. A. McGuire 636 F. H. Dilling- ham 636 G. S. Lynde 644 A. Kessler 651 D. F. King 653 R. F. Burke 656 J. R. Cypert 689 C. L. More- house 705 H. Koenig 712 E. C. Spitzka 734 H. C. Hazen 741 C. E. Simmons 745 W. A. Hawes 770 J. H. Asch 773 B. F. Ochs 777 E. Koesztler 784 E. Rosenberg 786 R. E. Town- send 794 C. F. W. Haase 804 N. S. Roberts 805 N. E. Brill 811 R. Stein 848 P. W. Cremin 853 J. J. Reid 860 W. C. Deane 861 J. D. Gorman 862 A. Friedman 947 E. L. Ayne 952 W. K. Simpson 967 J. O'Dwyer 970 C. I. Proben 973 J. P. Mann 979 J. F. South- mayd 1031 D. L. Rauch 1037 I. P. Obern- dorfer 1042 M. Gross 1048 H. J. Loebin- ger 1068 A. Lukens 1090 L. M. Mich- aelis 1105 R. Farries 1111 S. Marx 1192 G. L. Michon 1269 F. A. Stern- berg 1271 J. J. Gorman 1330 H. Stern 1342 E. J. Palmer 1343 J. M. Hawkes 1350 J. R. Alvarez 1364 S. B. Allen 1368 M. J. Rock- well 1376 O. H. Presby 1378 A. B. Cossart
<b>GREENWICH</b> 40 F. G. Merrill 147 J. V. Sweeney	<b>IRVING PL</b> 26 F. Heuel, Jr. 42 J. B. Hawes 45 C. A. Von Ram- dohr 65 J. S. Ennis		
<b>HENRY</b> 22 P. F. Whalen 48 J. A. Naughton 89 A. Rosenthal 95 H. Rosahnsky 109 B. Gordon 136 A. A. Him o- wich 140 J. K. Hogan 142 G. Wolf 150 A. Gen 150 M. Mintz 154 D. C. Lewin- thal 163 S. Mosesson 164 H. Weinstein 168 A. E. Isaacs 175 I. Szlachecki 179 M. J. Burstein 182 S. D. Blugach 187 N. M a n d e l- staum 189 M. Wolper 191 J. Solow 204 P. Goldstein 205 A. J. Aronson 213 L. G. Goldberg 223 W. H. Wilson 256 J. Nolan 277 G. M. Vander- grift 283 U. W. C. Burke 317 J. G. Coyle 317 A. G. Roeth	<b>JANE</b> 39 C. H. Miller 50 F. M. Banta 54 C. Van Keuren		
	<b>JEFFERSON</b> 16 M. Lewinski		
	<b>KINGSBRIDGE</b> T. Darlington, Jr. A. J. Fulton J. S. Healey T. W. Martin John Parsons W. A. Varian		
	<b>LENOX AV</b> 240 V. H. Jackson 244 F. W. O'Brien 246 E. T. Weed 248 G. A. Spalding 264 T. F. Smith 271 C. Lange 272 H. T. Pierce 273 W. C. Spalding 307 J. G. Smith 315 H. D. Burnham 326 T. I. Townsend 349 H. L. Wood 355 J. A. Bean 356 W. J. Tripp 449 F. L. Tucker		
	<b>LEROY</b> 119 T. C. Finnell		
	<b>LEWIS</b> 76 I. E. Pasternak 120 H. W. Schles- inger		
<b>HUDSON</b> 186 J. C. Boulee 286 A. Voelker 469 L. C. Jones	<b>LEXINGTON AV</b> 73 M. G. Dadir- rian		



LEXINGTON AV	MADISON AV	MADISON AV	MADISON AV
1379 A. G. Pohly	25 C. B. Kelsey	640 J. H. Gunning	1986 G. H. Cocks
1383 H. B. Sprague	25 E. C. Merrill	640 F. J. Levisour	1991 J. O. Farring- ton
1402 H. M. Koles	25 G. Peckham- Murray	640 G. Seeligman	2074 I. B. Read
1443 M. W. Brink- mann	29 E. H. Peaslee	656 W. Peterson	MANHATTAN AV
1476 C. D. Jones	62 V. Mott	663 G. W. Jacoby	132 S. K. Kohn
1486 J. M. Rice	68 M. A. Cleaves	667 F. Kammerer	298 R. W. Straus
1658 E. J. Lorenze	81 J. H. Emerson	690 M. R. Vedder	500 J. A. Escobar
1672 F. Amabile	83 W. O. Moore	692 C. H. May	MARION
1673 M. Gerber	85 C. E. Billington	700 W. Meyer	29 A. Zucchi
1683 M. Krinke	85 G. C. S. Choate	706 C. J. Mooney	MARION AV
1690 T. J. Larkin	91 J. D. Emmet	706 R. W. Wilcox	S. C. Bradley
1704 M. K. Gold- smith	93 T. A. Emmet	712 E. C. Wendt	H. C. Paddack
1743 S. Wrubel	107 T. R. Pooley	715 C. Koller	MARKET
1804 J. C. Sharp	111 E. T. T. Marsh	745 W. G. Fralick	51 S. Hemingway
1812 A. C. F. Grimm	118 H. H. Curtis	747 H. W. Mitchell	51 W. H. Heming- way
1826 A. S. Leverty	126 H. Herrick	749 A. Meyer	MONROE
1837 W. L. Ettin- ger	127 F. N. Lewis	751 W. D. McKim	65 C. J. Musgrave
1840 C. Teubner	128 G. H. Wynkoop	766 H. T. Hanks	232 C. Wuest
1883 G. Schoeps	138 E. N. Carpenter	776 T. J. McGilli- cuddy	MORTON
1885 A. H. Leary	138 A. F. Currier	791 R. H. Saunders	45 F. H. Myer
1895 H. Jarecky	140 W. F. Mitten- dorf	801 E. C. Mann	MOTT
1892 E. M. Fleming	142 W. C. Jarvis	805 S. Kohn	61 B. Sheinkman
2011 A. J. A. Kuehn	154 W. T. Dawson	839 C. A. Herter	MOTT AV
2080 B. E. Hays	154 J. E. Weeks	941 M. Manges	361 F. D. Skeel
2089 F. A. Nye	156 W. R. Brough- ton	943 W. Freuden- thal	Mt. HOPE
2089 F. M. Nye	156 A. L. Ranney	969 A. R. McMich- ael	481 E. F. Hurd
LIVINGSTONE PL	157 J. Stafford	981 J. Muir	MULBERRY
2 A. S. Daniel	159 D. B. Hunt	981 H. E. Russell	86 F. Carlucci
3 E. B. Kilham	191 J. E. Janvrin	987 M. Blumenthal	166 H. E. D'Ambro- sia
10 H. Doherty	220 E. L. M. Bristol	1008 G. D. Bley- thing	188 R. Montani
LORILLARD PL	233 D. W. Hunter	1011 O. A. White	191 D. Guarina
38 J. C. Thompson, Jr.	233 H. D. Noyes	1013 J. B. White	309 F. Livermore
MACDOUGAL	249 J. H. Billings	1039 T. F. McParlan	MURRAY HILL
45 A. S. Ashmead	249 D. Lewis	1074 C. Schram	HOTEL
84 M. B. Early	252 A. Flint, Jr.	1118 J. R. MacGre- gor	G. R. Smith
116 J. C. Ritter	299 W. T. Helmuth	1135 J. Lewinthal	NASSAU
118 F. Grimasì	302 W. M. Bullard	1138 H. Illoyay	32 E. J. Marsh
126 A. Fanoni	304 A. E. M. Purdy	1309 H. F. Norde- mann	32 G. W. Wells
MADISON	307 B. F. Curtis	1574 J. Remer	49 M. L. Byrn
75 J. S. J. Man- ning	313 H. H. Butts	1574 E. W. Ruggles	NINTH AV
90 C. E. Denhard	315 J. C. McCoy	1668 A. J. Fitz Ger- ald	245 E. S. McClellan
90 C. O. Maisch	324 J. W. S. Gouley	1674 R. H. Zauner	322 G. W. Lovatt
91 H. B. Jones	327 S. M. Payne	1686 S. G. Sewell	324 E. Z. Briervo- gelle
93 S. Brothers	327 D. Webster	1712 E. Neil	412 P. J. B. Wait
160 H. Siff	350 J. Pedersen	1714 J. W. McCrea- dy	669 M. Augsburger
162 A. Brothers	350 W. C. Phillips	1737 A. F. G. Kuehn	
234 H. Solotaroff	413 F. Hustace	1927 F. Crouse	
244 T. Manning	419 J. A. Booth	1933 G. E. Morgan	
273 W. H. Nam- mack	432 L. M. Yale	1937 S. W. Clason	
308 E. J. Hogan	450 L. Waldstein	1944 J. R. White	
MADISON AV	512 F. E. Doughty	1969 W. E. Wood- end	
25 A. B. Judson	521 G. G. Shelton	1976 W. F. Martin	
	542 F. S. Dennis	1980 J. J. Williams	
	554 F. J. Nott		
	574 S. Smith		
	600 H. M. Painter		
	600 T. G. Thomas		
	604 C. A. Leale		
	640 C. W. Allen		
	640 A. P. Dudley		

<b>NORFOLK</b> 85 A. B. Winintzky 123 A. Rubinovitz	<b>RIVINGTON</b> 95 J. E. Robbins 106 L. Sandberg 111 J. Frank 118 A. Fishmann 120 A. Kantrovitz 121 M. Cisin 124 W. Dorfman 137 J. Morgenstern 138 I. Sternlicht 144 M. Apfel 144 S. Apfel 167 S. Rappaport 169 J. A. Price 171 H. C. Hoefling 177 S. Goldenkranz	<b>SECOND AV</b> 66 A. Milleg 77 A. Oreline 79 D. D. Goldstein 84 P. Rupp 91 A. H. Stiebeling 96 H. J. Wackerbarth 97 M. Bracker 98 A. Von Grimm 99 L. F. Bischof 111 J. L. P. Hoffmann 125 J. Schmitt 129 T. W. Busche 144 E. J. Messemer 175 T. F. Cock 185 A. Caillé 186 A. Strong 187 L. Fischer 197 A. Shulman 198 G. M. Edebohls 199 B. R. Morrow 207 O. F. Jentz 210 C. F. Seifert 212 W. Shannon 215 A. Rose 217 J. L. Beyea 224 W. U. Reynolds 234 A. M. McLaurie 234 R. McMurray 306 W. H. Bell 306 F. Heuel 310 J. Moorhead 312 S. K. Lyon 320 J. G. L. Gaedeke 330 E. Vondergoltz 331 E. Wagner 335 T. McCabe 376 J. J. Keane 423 E. Philippe 457 G. G. Lush 536 G. H. Nash 574 S. A. Hardy 652 J. T. Thornbury 672 J. A. Sinsbaugh 673 C. J. Kane 915 J. M. Otto 932 W. Hassloch 1667 G. W. Johnston 1993 J. A. Powellson 2137 W. A. Taltavall 2257 J. A. O'Brien 2378 F. E. Bauer 2414 J. W. Harris 2428 L. Lang	<b>SECOND AV</b> 2432 C. H. Moak	<b>SEVENTH</b> 27 A. W. Beck 37 M. M. Dunton 39 H. M. Silver 49 H. A. Hackeling 60 E. F. Hoffman 70 W. G. Mangold 73 J. Herold 81 I. L. Nascher 85 A. H. Rannefeld 92 C. Sherman 110 C. F. Steiger 111 F. W. Klein 113 C. F. Korner 147 M. D. Romm 241 S. Cohn 245 H. W. Berg 270 H. S. Stark	<b>SEVENTH AV</b> 26 S. A. Purdy 46 G. W. Talson 74 N. E. Badgley 173 W. F. Varcoe 590 W. E. Hibbard 832 K. F. MacLennan 911 W. R. Adamson 1909 J. S. Fitzgerald 1975 J. E. Lumbard 2023 P. W. Erdtmann 2145 R. Harris 2145 S. A. Harris 2150 G. Cosine 2151 A. H. McIvor 2151 J. H. McIvor 2194 W. C. McKeeby 2294 J. R. Campbell 2303 F. F. Potter
<b>OLIVER</b> 28 C. Imperatori 30 E. G. Tuffs 31 A. Shannon	<b>ST. ANN'S AV</b> 527 C. G. Kirchoff	<b>SEVENTH AV</b> 26 S. A. Purdy 46 G. W. Talson 74 N. E. Badgley 173 W. F. Varcoe 590 W. E. Hibbard 832 K. F. MacLennan 911 W. R. Adamson 1909 J. S. Fitzgerald 1975 J. E. Lumbard 2023 P. W. Erdtmann 2145 R. Harris 2145 S. A. Harris 2150 G. Cosine 2151 A. H. McIvor 2151 J. H. McIvor 2194 W. C. McKeeby 2294 J. R. Campbell 2303 F. F. Potter	<b>SEVENTH AV</b> 26 S. A. Purdy 46 G. W. Talson 74 N. E. Badgley 173 W. F. Varcoe 590 W. E. Hibbard 832 K. F. MacLennan 911 W. R. Adamson 1909 J. S. Fitzgerald 1975 J. E. Lumbard 2023 P. W. Erdtmann 2145 R. Harris 2145 S. A. Harris 2150 G. Cosine 2151 A. H. McIvor 2151 J. H. McIvor 2194 W. C. McKeeby 2294 J. R. Campbell 2303 F. F. Potter	<b>SEVENTH AV</b> 26 S. A. Purdy 46 G. W. Talson 74 N. E. Badgley 173 W. F. Varcoe 590 W. E. Hibbard 832 K. F. MacLennan 911 W. R. Adamson 1909 J. S. Fitzgerald 1975 J. E. Lumbard 2023 P. W. Erdtmann 2145 R. Harris 2145 S. A. Harris 2150 G. Cosine 2151 A. H. McIvor 2151 J. H. McIvor 2194 W. C. McKeeby 2294 J. R. Campbell 2303 F. F. Potter	
<b>ORCHARD</b> 77 L. Morris	<b>ST. MARK'S PL</b> 10 F. L. Fuchs 15A. Claesson 36 J. H. Barry 44 A. S. Schloss 48 H. Kröllpfeiffer 49 J. A. Herb 54 G. K. Bentz 56 G. Schlereth 56 M. M. Schlereth 59 R. H. Theyson 64 F. H. Weismann 71 G. C. Stiebeling 75 L. Z. Buchholz 78 E. T. Stutzer 104 H. W. Hawlik	<b>SEVENTH AV</b> 26 S. A. Purdy 46 G. W. Talson 74 N. E. Badgley 173 W. F. Varcoe 590 W. E. Hibbard 832 K. F. MacLennan 911 W. R. Adamson 1909 J. S. Fitzgerald 1975 J. E. Lumbard 2023 P. W. Erdtmann 2145 R. Harris 2145 S. A. Harris 2150 G. Cosine 2151 A. H. McIvor 2151 J. H. McIvor 2194 W. C. McKeeby 2294 J. R. Campbell 2303 F. F. Potter	<b>SEVENTH AV</b> 26 S. A. Purdy 46 G. W. Talson 74 N. E. Badgley 173 W. F. Varcoe 590 W. E. Hibbard 832 K. F. MacLennan 911 W. R. Adamson 1909 J. S. Fitzgerald 1975 J. E. Lumbard 2023 P. W. Erdtmann 2145 R. Harris 2145 S. A. Harris 2150 G. Cosine 2151 A. H. McIvor 2151 J. H. McIvor 2194 W. C. McKeeby 2294 J. R. Campbell 2303 F. F. Potter	<b>SEVENTH AV</b> 26 S. A. Purdy 46 G. W. Talson 74 N. E. Badgley 173 W. F. Varcoe 590 W. E. Hibbard 832 K. F. MacLennan 911 W. R. Adamson 1909 J. S. Fitzgerald 1975 J. E. Lumbard 2023 P. W. Erdtmann 2145 R. Harris 2145 S. A. Harris 2150 G. Cosine 2151 A. H. McIvor 2151 J. H. McIvor 2194 W. C. McKeeby 2294 J. R. Campbell 2303 F. F. Potter	
<b>PARK ST</b> 95 O. Abruzzo	<b>ST. NICHOLAS AV</b> 202 J. M. Shepherd 328 W. R. Larkin 732 W. Goetz 889 G. F. Jackson 908 L. A. Rodenstein 910 R. P. O'Neill 940 W. T. Alexander 968 C. R. Baker	<b>SEVENTH AV</b> 26 S. A. Purdy 46 G. W. Talson 74 N. E. Badgley 173 W. F. Varcoe 590 W. E. Hibbard 832 K. F. MacLennan 911 W. R. Adamson 1909 J. S. Fitzgerald 1975 J. E. Lumbard 2023 P. W. Erdtmann 2145 R. Harris 2145 S. A. Harris 2150 G. Cosine 2151 A. H. McIvor 2151 J. H. McIvor 2194 W. C. McKeeby 2294 J. R. Campbell 2303 F. F. Potter	<b>SEVENTH AV</b> 26 S. A. Purdy 46 G. W. Talson 74 N. E. Badgley 173 W. F. Varcoe 590 W. E. Hibbard 832 K. F. MacLennan 911 W. R. Adamson 1909 J. S. Fitzgerald 1975 J. E. Lumbard 2023 P. W. Erdtmann 2145 R. Harris 2145 S. A. Harris 2150 G. Cosine 2151 A. H. McIvor 2151 J. H. McIvor 2194 W. C. McKeeby 2294 J. R. Campbell 2303 F. F. Potter	<b>SEVENTH AV</b> 26 S. A. Purdy 46 G. W. Talson 74 N. E. Badgley 173 W. F. Varcoe 590 W. E. Hibbard 832 K. F. MacLennan 911 W. R. Adamson 1909 J. S. Fitzgerald 1975 J. E. Lumbard 2023 P. W. Erdtmann 2145 R. Harris 2145 S. A. Harris 2150 G. Cosine 2151 A. H. McIvor 2151 J. H. McIvor 2194 W. C. McKeeby 2294 J. R. Campbell 2303 F. F. Potter	
<b>PARK AV</b> 15 W. R. Pryor 16 V. B. Gibney 66 J. A. Fordyce 75 G. G. Wheelock 95 W. A. Studdiford 101 F. W. Ring 103 G. M. Marshall 103 F. A. Smith 447 C. W. Packard 449 R. C. Kemp 571 L. Stieglitz 975 E. L. Spitzer 1011 J. H. Yarnell 1029 M. D. Lederman 1034 De L. Carter 1034 F. A. Thomas 1120 A. A. Richardson 1126 C. A. Rhodes 1145 J. E. Gore 1213 L. K. Neff	<b>SECOND</b> 32 W. J. McCullough 110 H. Obbarius 253 M. Berger 280 I. M. Rottenberg	<b>SEVENTH AV</b> 26 S. A. Purdy 46 G. W. Talson 74 N. E. Badgley 173 W. F. Varcoe 590 W. E. Hibbard 832 K. F. MacLennan 911 W. R. Adamson 1909 J. S. Fitzgerald 1975 J. E. Lumbard 2023 P. W. Erdtmann 2145 R. Harris 2145 S. A. Harris 2150 G. Cosine 2151 A. H. McIvor 2151 J. H. McIvor 2194 W. C. McKeeby 2294 J. R. Campbell 2303 F. F. Potter	<b>SEVENTH AV</b> 26 S. A. Purdy 46 G. W. Talson 74 N. E. Badgley 173 W. F. Varcoe 590 W. E. Hibbard 832 K. F. MacLennan 911 W. R. Adamson 1909 J. S. Fitzgerald 1975 J. E. Lumbard 2023 P. W. Erdtmann 2145 R. Harris 2145 S. A. Harris 2150 G. Cosine 2151 A. H. McIvor 2151 J. H. McIvor 2194 W. C. McKeeby 2294 J. R. Campbell 2303 F. F. Potter	<b>SEVENTH AV</b> 26 S. A. Purdy 46 G. W. Talson 74 N. E. Badgley 173 W. F. Varcoe 590 W. E. Hibbard 832 K. F. MacLennan 911 W. R. Adamson 1909 J. S. Fitzgerald 1975 J. E. Lumbard 2023 P. W. Erdtmann 2145 R. Harris 2145 S. A. Harris 2150 G. Cosine 2151 A. H. McIvor 2151 J. H. McIvor 2194 W. C. McKeeby 2294 J. R. Campbell 2303 F. F. Potter	
<b>PARK ROW</b> 38 W. Moore	<b>SECOND AV</b> 29 J. W. Woods	<b>SEVENTH AV</b> 26 S. A. Purdy 46 G. W. Talson 74 N. E. Badgley 173 W. F. Varcoe 590 W. E. Hibbard 832 K. F. MacLennan 911 W. R. Adamson 1909 J. S. Fitzgerald 1975 J. E. Lumbard 2023 P. W. Erdtmann 2145 R. Harris 2145 S. A. Harris 2150 G. Cosine 2151 A. H. McIvor 2151 J. H. McIvor 2194 W. C. McKeeby 2294 J. R. Campbell 2303 F. F. Potter	<b>SEVENTH AV</b> 26 S. A. Purdy 46 G. W. Talson 74 N. E. Badgley 173 W. F. Varcoe 590 W. E. Hibbard 832 K. F. MacLennan 911 W. R. Adamson 1909 J. S. Fitzgerald 1975 J. E. Lumbard 2023 P. W. Erdtmann 2145 R. Harris 2145 S. A. Harris 2150 G. Cosine 2151 A. H. McIvor 2151 J. H. McIvor 2194 W. C. McKeeby 2294 J. R. Campbell 2303 F. F. Potter	<b>SEVENTH AV</b> 26 S. A. Purdy 46 G. W. Talson 74 N. E. Badgley 173 W. F. Varcoe 590 W. E. Hibbard 832 K. F. MacLennan 911 W. R. Adamson 1909 J. S. Fitzgerald 1975 J. E. Lumbard 2023 P. W. Erdtmann 2145 R. Harris 2145 S. A. Harris 2150 G. Cosine 2151 A. H. McIvor 2151 J. H. McIvor 2194 W. C. McKeeby 2294 J. R. Campbell 2303 F. F. Potter	
<b>PIKE</b> 19 J. I. Bluestone		<b>SEVENTH AV</b> 26 S. A. Purdy 46 G. W. Talson 74 N. E. Badgley 173 W. F. Varcoe 590 W. E. Hibbard 832 K. F. MacLennan 911 W. R. Adamson 1909 J. S. Fitzgerald 1975 J. E. Lumbard 2023 P. W. Erdtmann 2145 R. Harris 2145 S. A. Harris 2150 G. Cosine 2151 A. H. McIvor 2151 J. H. McIvor 2194 W. C. McKeeby 2294 J. R. Campbell 2303 F. F. Potter	<b>SEVENTH AV</b> 26 S. A. Purdy 46 G. W. Talson 74 N. E. Badgley 173 W. F. Varcoe 590 W. E. Hibbard 832 K. F. MacLennan 911 W. R. Adamson 1909 J. S. Fitzgerald 1975 J. E. Lumbard 2023 P. W. Erdtmann 2145 R. Harris 2145 S. A. Harris 2150 G. Cosine 2151 A. H. McIvor 2151 J. H. McIvor 2194 W. C. McKeeby 2294 J. R. Campbell 2303 F. F. Potter	<b>SEVENTH AV</b> 26 S. A. Purdy 46 G. W. Talson 74 N. E. Badgley 173 W. F. Varcoe 590 W. E. Hibbard 832 K. F. MacLennan 911 W. R. Adamson 1909 J. S. Fitzgerald 1975 J. E. Lumbard 2023 P. W. Erdtmann 2145 R. Harris 2145 S. A. Harris 2150 G. Cosine 2151 A. H. McIvor 2151 J. H. McIvor 2194 W. C. McKeeby 2294 J. R. Campbell 2303 F. F. Potter	
<b>PLEASANT AV</b> 403 G. O. Heffter		<b>SEVENTH AV</b> 26 S. A. Purdy 46 G. W. Talson 74 N. E. Badgley 173 W. F. Varcoe 590 W. E. Hibbard 832 K. F. MacLennan 911 W. R. Adamson 1909 J. S. Fitzgerald 1975 J. E. Lumbard 2023 P. W. Erdtmann 2145 R. Harris 2145 S. A. Harris 2150 G. Cosine 2151 A. H. McIvor 2151 J. H. McIvor 2194 W. C. McKeeby 2294 J. R. Campbell 2303 F. F. Potter	<b>SEVENTH AV</b> 26 S. A. Purdy 46 G. W. Talson 74 N. E. Badgley 173 W. F. Varcoe 590 W. E. Hibbard 832 K. F. MacLennan 911 W. R. Adamson 1909 J. S. Fitzgerald 1975 J. E. Lumbard 2023 P. W. Erdtmann 2145 R. Harris 2145 S. A. Harris 2150 G. Cosine 2151 A. H. McIvor 2151 J. H. McIvor 2194 W. C. McKeeby 2294 J. R. Campbell 2303 F. F. Potter	<b>SEVENTH AV</b> 26 S. A. Purdy 46 G. W. Talson 74 N. E. Badgley 173 W. F. Varcoe 590 W. E. Hibbard 832 K. F. MacLennan 911 W. R. Adamson 1909 J. S. Fitzgerald 1975 J. E. Lumbard 2023 P. W. Erdtmann 2145 R. Harris 2145 S. A. Harris 2150 G. Cosine 2151 A. H. McIvor 2151 J. H. McIvor 2194 W. C. McKeeby 2294 J. R. Campbell 2303 F. F. Potter	
<b>PRINCE</b> 25 R. Asselta 162 E. F. Ruppe		<b>SEVENTH AV</b> 26 S. A. Purdy 46 G. W. Talson 74 N. E. Badgley 173 W. F. Varcoe 590 W. E. Hibbard 832 K. F. MacLennan 911 W. R. Adamson 1909 J. S. Fitzgerald 1975 J. E. Lumbard 2023 P. W. Erdtmann 2145 R. Harris 2145 S. A. Harris 2150 G. Cosine 2151 A. H. McIvor 2151 J. H. McIvor 2194 W. C. McKeeby 2294 J. R. Campbell 2303 F. F. Potter	<b>SEVENTH AV</b> 26 S. A. Purdy 46 G. W. Talson 74 N. E. Badgley 173 W. F. Varcoe 590 W. E. Hibbard 832 K. F. MacLennan 911 W. R. Adamson 1909 J. S. Fitzgerald 1975 J. E. Lumbard 2023 P. W. Erdtmann 2145 R. Harris 2145 S. A. Harris 2150 G. Cosine 2151 A. H. McIvor 2151 J. H. McIvor 2194 W. C. McKeeby 2294 J. R. Campbell 2303 F. F. Potter	<b>SEVENTH AV</b> 26 S. A. Purdy 46 G. W. Talson 74 N. E. Badgley 173 W. F. Varcoe 590 W. E. Hibbard 832 K. F. MacLennan 911 W. R. Adamson 1909 J. S. Fitzgerald 1975 J. E. Lumbard 2023 P. W. Erdtmann 2145 R. Harris 2145 S. A. Harris 2150 G. Cosine 2151 A. H. McIvor 2151 J. H. McIvor 2194 W. C. McKeeby 2294 J. R. Campbell 2303 F. F. Potter	
<b>RIVINGTON</b> 40 R. Lewy 59 L. Dann 61 J. Braunstein 63 L. Haupt 64 A. Volkenberg 66 G. W. Teschner 74 J. G. Weber 76 I. C. Eisenberg 85 P. A. Siegelstein 94 H. Beck		<b>SEVENTH AV</b> 26 S. A. Purdy 46 G. W. Talson 74 N. E. Badgley 173 W. F. Varcoe 590 W. E. Hibbard 832 K. F. MacLennan 911 W. R. Adamson 1909 J. S. Fitzgerald 1975 J. E. Lumbard 2023 P. W. Erdtmann 2145 R. Harris 2145 S. A. Harris 2150 G. Cosine 2151 A. H. McIvor 2151 J. H. McIvor 2194 W. C. McKeeby 2294 J. R. Campbell 2303 F. F. Potter	<b>SEVENTH AV</b> 26 S. A. Purdy 46 G. W. Talson 74 N. E. Badgley 173 W. F. Varcoe 590 W. E. Hibbard 832 K. F. MacLennan 911 W. R. Adamson 1909 J. S. Fitzgerald 1975 J. E. Lumbard 2023 P. W. Erdtmann 2145 R. Harris 2145 S. A. Harris 2150 G. Cosine 2151 A. H. McIvor 2151 J. H. McIvor 2194 W. C. McKeeby 2294 J. R. Campbell 2303 F. F. Potter	<b>SEVENTH AV</b> 26 S. A. Purdy 46 G. W. Talson 74 N. E. Badgley 173 W. F. Varcoe 590 W. E. Hibbard 832 K. F. MacLennan 911 W. R. Adamson 1909 J. S. Fitzgerald 1975 J. E. Lumbard 2023 P. W. Erdtmann 2145 R. Harris 2145 S. A. Harris 2150 G. Cosine 2151 A. H. McIvor 2151 J. H. McIvor 2194 W. C. McKeeby 2294 J. R. Campbell 2303 F. F. Potter	
		<b>SIXTH</b> 235 L. H. R. Hibbe 211 T. R. Burgdorf 633 W. Hollinger 714 M. Goldberger 18 A. Kán 744 C. H. Weissberger,	<b>SIXTH</b> 235 L. H. R. Hibbe 211 T. R. Burgdorf 633 W. Hollinger 714 M. Goldberger 18 A. Kán 744 C. H. Weissberger,	<b>SIXTH</b> 235 L. H. R. Hibbe 211 T. R. Burgdorf 633 W. Hollinger 714 M. Goldberger 18 A. Kán 744 C. H. Weissberger,	
		<b>SIXTH AV</b> 590 J. Fanyou 990 M. Grant	<b>SIXTH AV</b> 590 J. Fanyou 990 M. Grant	<b>SIXTH AV</b> 590 J. Fanyou 990 M. Grant	
		<b>SPRING</b> 191 E. F. Marini	<b>SPRING</b> 191 E. F. Marini	<b>SPRING</b> 191 E. F. Marini	

<b>SPRING</b> 235 J. E. Messenger	<b>WARD'S ISLAND</b> A. E. Macdonald W. A. Macy S. Spellman	<b>WILLIS AV</b> 296 G. L. Simpson 352 E. Heuel 362 P. J. Byrne 377 H. L. Hupfield	<b>WEST 12TH</b> 74 G. Mourraille 111 S. G. Cook 113 C. E. Denison 113 E. Denison 117 C. S. Macy 132 G. M. Crosby 135 E. West 136 J. F. Whitmyer 144 G. R. Bourke 145 L. A. Coffin 145 L. L. Mial 149 F. H. Kretz 156 N. S. Westcott 249 A. W. Tompkins 297 T. Cole 301 H. P. Poinsett 302 E. J. Gallagher 302 W. C. Gallagher 338 A. Blauvelt
<b>SPUYTEN DUYVIL</b> H. M. Smith	<b>WASHINGTON AV</b> 1143 C. Liebenau 1194 H. A. Dodin 1242 H. Henwood 1257 H. H. Tinker 1803 R. A. Joyce 1816 J. T. Smith 1872 C. A. Becker 1873 A. Naudain	<b>WORTH</b> 159 D. Casella 159 D. A. Casella	145 L. L. Mial 149 F. H. Kretz 156 N. S. Westcott 249 A. W. Tompkins 297 T. Cole 301 H. P. Poinsett 302 E. J. Gallagher 302 W. C. Gallagher 338 A. Blauvelt
<b>STANTON</b> 95 M. Markiewicz 145 J. Schmitz 147 A. S. Bienenstock 183 S. Greenbaum	<b>WASHINGTON HTS</b> S. S. Wallian	<b>WEST 4TH</b> 52 J. Friedrich 143 C. M. Baker 165 F. D. Quijano 221 B. C. MacIntyre 227 J. C. Halsted 231 F. T. Barwis 240 D. T. Corde 284 H. B. Watson	297 T. Cole 301 H. P. Poinsett 302 E. J. Gallagher 302 W. C. Gallagher 338 A. Blauvelt
<b>STATE</b> 22 T. Drumm 30 E. P. Turner	<b>WASHINGTON PL</b> 27 E. Curtis 79 W. H. Richardson 126 L. J. McNamara 130 O. G. Smith	<b>WEST 9TH</b> 23 H. R. Cronk 25 E. H. V an Winkle 27 S. T. Hubbard 51 J. H. Dorn	<b>WEST 13TH</b> 116 C. McDowell 128 A. M. Woodward 135 A. D. Campbell 135 G. Heussy 156 R. J. Devlin
<b>STUYVESANT</b> 17 S. McCallum 29 T. W. Pomroy	<b>WASHINGTON SQ S</b> 29 J. H. P. Hodgson 68 T. H. Fisher 70 L. D. Broughton 70 L. D. Broughton, Jr 73 L. Marquet 80 C. L. Harrison	<b>WEST 10TH</b> 12 A. B. Johnson 20 J. Bettini-Moise 55 H. G. Wetmore 55 W. F. Wright 66 S. J. Clark 133 S. M. Johnson 144 W. C. Moore 153 R. Ormsby 175 A. F. Eife 182 J. T. Harrison 194 A. M. Fernandez	135 A. D. Campbell 135 G. Heussy 156 R. J. Devlin
<b>SUFFOLK</b> 82 H. J. Bergold	<b>WAVERLEY PL</b> 101 W. E. Forest 106 E. J. Sarlabous 116 D. L. Shea 117 C. Collonge 117 T. F. Heller	<b>White Star Pier, J. Fourness-Brice.</b>	<b>WEST 14TH</b> 35 F. E. Greene 35 J. A. Greene 153 J. W. Elliott 158 H. T. Elliott 160 A. W. Sully 200 J. G. Davis 206 T. H. Holgate 227 C. F. Walter 239 A. D. Ruggles 257 T. S. Bahan 325 G. M. Schweig 328 J. Conmeight 331 E. D. Franklin 351 R. J. Scofield 355 L. B. Sherman
<b>THIRD</b> 6 H. Timm 6 S. M. Timm 32 M. B. Feeney 64 S. M. Landsman 73 G. Bentz 309 B. S. Roseneau 315 B. Friedman 322 B. Weltner 324 G. R. Hill	<b>WEST END AV</b> 253 S. G. C. Pinckney 415 W. S. Gardner 451 E. G. Ogden 556 T. W. Bickerton 775 R. B. Gray	<b>WEST 11TH</b> 21 J. F. Russell 23 J. A. Fabricius 54 J. W. Brannan 126 J. L. Latham 128 W. H. Park 139 R. T. Bang 150 F. W. Davis 150 J. S. Hopkins 152 J. A. Burke 221 F. C. Robinson 228 G. H. Elliott 248 E. C. Titus 252 W. L. Harding 320 P. D. Bunce 320 W. H. McIntyre	325 G. M. Schweig 328 J. Conmeight 331 E. D. Franklin 351 R. J. Scofield 355 L. B. Sherman
<b>THIRD AV</b> 97 N. Pfeiffer 510 B. W. Hawker 514 O. E. Bradford 606 R. E. Kunzé 1760 T. Brennan	<b>WEST FARMS ROAD</b> 1534 N. K. Freeman	<b>WEST 12TH</b> 51 A. Du Berceau 56 W. O. Cutliffe 65 F. D. Lawson	<b>WEST 15TH</b> 30 A. W. Stein 148 C. P. Elwert 223 C. L. Weeks 231 S. P. Cropper 261 J. P. Donovan 324 E. St. Marie 325 C. A. Dennis 336 M. Rosenheim 337 G. A. Evans
<b>TINTON AV</b> 1182 C. F. Spencer	<b>WEST HOUSTON</b> 129 E. J. Donlin		<b>WEST 16TH</b> 18 P. R. Bolton 18 L. A. Conner 24 M. Chalmers 33 V. Zolnowski 33 V. Zolnowski, Jr
<b>UNIVERSITY PL</b> 30 J. H. Anderson	<b>WILLIAM</b> 1 H. T. Sears		
<b>VAN COURTLANDT</b> L. Drescher	<b>WILLIS AV</b> 170 W. G. Eynon 182 E. M. Raynor 250 J. G. Sauer		
<b>VARICK</b> 85 W. M. Keene 103 W. J. Larmer			
<b>VYSE AV</b> 1932 W. J. McDermott			
<b>WARD'S ISLAND</b> L. C. Adamson A. Campbell E. C. Dent			



<b>WEST 16TH</b> 53 T. J. Keane	<b>WEST 22D</b> 149 L. S. Horton 150 J. H. Mennen 162 C. T. Jewett 223 J. C. Morton 225 W. H. Rogers 227 J. S. Sauvalle 228 L. Morris 232 A. Shunk 236 J. A. Monell 237 A. B. Tucker 252 J. S. Ferguson 314 J. A. Campbell 325 W. F. Cushman 344 L. H. A. Schneider 352 W. W. Dees 400 W. H. Weston 404 G. F. Oertel 432 J. C. Mackenzie	<b>WEST 25TH</b> 251 D. P. Austin 252 J. Dorning 265 G. W. Collins	<b>WEST 30TH</b> 358 J. Morrison 365 S. Barnett
<b>WEST 17TH</b> 11 D. M. Stimson 26 T. T. Janeway 48 F. A. Burrall 54 F. J. Quinlan 56 H. F. Kudlich 62 J. R. Wood 315 T. N. Leib	<b>WEST 23D</b> 161 L. W. Hubbard 161 E. Le Fevre 168 I. H. Reiley 213 J. J. E. Maher 217 C. E. Teets 219 M. A. Brinkman 219 M. G. Whittemore 221 G. T. Harrison 223 S. W. Roof 233 P. J. McCourt 235 R. A. Murray 247 S. B. W. McLeod 264 C. de C. Brown 267 W. M. Kemp 329 F. A. Baldwin 339 W. Bushnell 341 A. Reich 343 C. E. Gilbert 369 N. J. Hepburn 404 G. L. Zabriskie 517 A. E. Park	<b>WEST 26TH</b> 13 G. W. Weld 29 O. L. Lusk 36 W. R. Chichester 39 E. P. Miller 42 C. S. Welles 43 C. P. Tucker 52 L. C. Vincent 119 W. H. Johnson 137 W. H. McKenley 242 J. S. Candee 308 F. L. Johnson	<b>WEST 31ST</b> 9 N. Bozeman 9 N. G. Bozeman 11 J. S. Bassett 18 L. L. Seaman 20 C. H. Knight 22 R. P. Lincoln 29 W. B. Marple 159 S. E. Post 205 J. J. Farrell 315 G. Schlegel 326 J. F. Gray 336 A. C. Fletcher
<b>WEST 18TH</b> 8 F. L. Satterlee 12 F. W. Jackson 317 H. L. Metz 319 T. K. Tuthill 347 A. H. Dieck	<b>WEST 24TH</b> 22 A. Duffoo 211 A. A. Herzfeld 238 B. A. Hollenberg 353 G. Knipe 354 J. D. Knief 427 J. F. Mac E-trick 442 W. J. McMahon	<b>WEST 27TH</b> 32 G. A. Bonshur 36 E. F. Hoyt 38 W. G. States 39 J. H. Titterington 351 T. Stone	<b>WEST 32D</b> 12 F. Delafield 14 R. H. Greene 16 F. R. Sturgis 22 A. B. Townshend 28 S. B. Jones 36 J. E. Winters 37 S. S. Burt 38 G. F. Brooks 38 G. W. Brooks 41 J. H. Hinton 144 R. Conwell 313 J. H. Becker 358 W. H. Dustman 372 J. J. Concanon
<b>WEST 19TH</b> 17 L. Jordan 32 V. Thompson 38 R. B. Carmichael 38 W. A. Shufelt 59 C. H. Bushong 303 P. G. Becker 309 R. McNeilly 339 C. S. Benedict	<b>WEST 20TH</b> 28 J. M. Woodbury 45 W. H. Morrison 46 F. D. Weisse 158 F. J. Eversfield 160 A. H. Little 308 E. F. Quinlan 331 F. W. Curran 331 J. J. Curran 353 A. W. Durand	<b>WEST 28TH</b> 36 C. Bernacki 44 L. A. Long 329 J. Weiss 352 L. G. Doane 354 J. H. Wilson 363 A. C. Bridges 365 G. M. Ball	<b>WEST 33D</b> 6 G. M. Lefferts 13 C. T. Adams 14 W. B. Brown 14 G. T. Elliott 23 C. E. Beebe 30 C. J. Colles 30 W. E. Lambert 30 G. A. Richards 31 R. C. M. Page 32 T. T. Gaunt 33 A. A. Boyer 33 G. T. Stevens 36 W. P. Brandegee 37 R. F. Weir 46 C. L. Gibson 50 W. E. Porter 55 C. C. Bradley 203 P. A. Johnson 306 E. O. Bachmann 317 J. W. Woods 332 G. T. Hunter 342 Z. S. Webb 344 J. C. P. Van Loan
<b>WEST 20TH</b> 28 J. M. Woodbury 45 W. H. Morrison 46 F. D. Weisse 158 F. J. Eversfield 160 A. H. Little 308 E. F. Quinlan 331 F. W. Curran 331 J. J. Curran 353 A. W. Durand	<b>WEST 21ST</b> 18 J. S. Carreau 19 R. W. Amidon 36 G. L. Knapp 36 F. M. Townsend 40 R. W. Taylor 42 L. F. Warner 117 C. T. Whybrew 143 W. H. Gregg 157 J. A. McLochlin 239 G. F. Hanker 239 E. S. Potter 260 R. H. Anderson 306 M. F. J. Crowley	<b>WEST 29TH</b> 14 J. A. Irwin 51 U. G. Hitchcock 160 K. F. Junor 317 F. M. Ranney 317 M. L. Ranney 328 S. Ketch	
<b>WEST 21ST</b> 18 J. S. Carreau 19 R. W. Amidon 36 G. L. Knapp 36 F. M. Townsend 40 R. W. Taylor 42 L. F. Warner 117 C. T. Whybrew 143 W. H. Gregg 157 J. A. McLochlin 239 G. F. Hanker 239 E. S. Potter 260 R. H. Anderson 306 M. F. J. Crowley	<b>WEST 22D</b> 9 J. A. Andrews 12 A. Trautman 36 S. S. Purple 139 M. S. Gabriel 143 J. J. Spreng	<b>WEST 30TH</b> 20 J. W. Markoe 20 T. M. Markoe 24 S. W. Smith 26 N. W. Lynde 30 W. R. DeKraft 131 J. A. Bass 223 W. M. Lively 313 P. Ehrhart 334 D. R. Ambrose 346 S. Murtland 348 S. Kennedy 354 W. G. Hoyt 356 R. J. Anderson 358 A. Buchanan	



WEST 34TH	WEST 34TH	WEST 36TH	WEST 38TH
14 S. D. Terry	422 G. Costigan	46 A. G. Allan	254 J. J. Sullivan
19 A. L. Loomis	424 J. W. Lyman	46 T. M. Dillingham	263 H. O. Clauss
41 T. H. Burch	425 G. S. Youngling	47 C. S. Bull	WEST 39TH
41 C. M. Lee	431 J. D. Stark	48 E. Eliot	7 H. C. Houghton
102 J. A. Williams	476 J. T. Welch	48 E. Eliot, Jr.	7 E. J. Pratt
104 E. W. Burnette	WEST 35TH	50 R. Kalish	19 G. V. Hudson
106 E. V. Gazzam	8 P. B. Porter	54 J. D. Bryant	33 W. B. James
108 W. L. Culbert	9 R. H. Derby	55 F. H. Wiggin	33 J. S. Thacher
110 A. Jacobi	9 W. S. Roose	56 S. S. Mulford	36 J. Vanderpoel
110 M. P. Jacobi	10 H. G. Piffard	56 W. B. De Gar-mo	37 W. A. Holden
111 R. M. Cramer	12 S. Sexton	57 C. Hitchcock	37 F. S. Muckey
111 S. N. Smith	13 E. Anthon	58 E. Quintard	42 G. S. Winston
113 A. D. Rockwell	30 H. D. Schwarzschild	60 F. H. Wolcott	43 J. Collins
115 I. F. Pray	35 W. T. Bull	64 R. Newman	49 J. M. Macdonald
121 F. E. Miller	35 C. A. Powers	65 A. Dallas	49 R. T. Morris
123 E. B. Bronson	36 L. F. Bishop	65 W. C. Kennedy	56 L. F. Sass
123 H. S. Norris	36 E. M. Culver	124 F. J. Moses	123 H. B. Pettingill
124 G. L. Curtis	36 F. A. Scratchley	323 A. W. Becker	206 A. L. Putney
125 H. L. Constable	36 R. H. Wylie	365 R. Kay	WEST 40TH
127 W. F. Stone	37 B. Robinson	WEST 37TH	8 J. J. Henna
128 G. Heywood	42 H. Griswold	21 V. H. Norrie	12 S. D. Powell
133 T. Dunham	45 W. A. Valentine	23 J. B. Gilbert	22 F. Abbot
134 A. L. White	48 J. D. Aspinwall	28 C. McBurney	24 W. R. Gillette
135 M. B. Brown	52 W. B. Coley	34 C. Phelps	26 H. Knapp
135 L. L. Wylie	52 D. B. Hardenbergh	42 F. P. Kinnicutt	28 W. G. Wylie
137 G. W. Roberts	59 A. H. Doty	150 T. S. P. Miller	36 E. G. Janeway
139 F. G. Esson	61 J. D. Nagel	216 C. F. Myers	38 W. L. Baner
139 T. J. F. Murphy	62 B. B. Gallaudet	246 J. A. Shears	38 E. P. Fowler
140 R. D. Jones	62 A. G. Weed	254 J. Hartmann	40 J. J. Garmany
141 J. F. Erdmann	64 J. J. Hull	319 F. M. Helbig	40 D. H. McAlpin
141 J. W. Worcester	66 B. Scharlau	WEST 38TH	42 J. S. Converse
143 J. A. Nichols	68 C. G. Campbell	8 L. A. Queen	66 P. A. Morrow
148 B. Clemens	70 E. A. Banks	8 St. Clair Smith	104 C. McDougall
152 A. Fitch	110 S. W. Lambert	12 J. N. Bishop	106 A. M. Scully
154 S. B. Battey	126 C. S. Collins	12 A. L. Turner	226 T. D. Sargood
154 D. H. Goodwillie	128 S. A. French	20 F. Ferguson	352 G. Wenner
157 M. J. McCleery	154 B. J. Blankman	29 S. Tousey	WEST 41ST
163 R. O. Born	224 D. H. Mackie	31 J. H. Girdner	124 C. P. Kreizer
210 B. S. Beach	306 D. Wark	34 C. E. Lockwood	133 W. Stevens
212 W. S. Wells	312 T. F. M. Roediger	35 P. A. Callan	134 J. N. Henry
216 D. B. Clark	321 G. Frazer	38 L. F. Bryson	137 A. H. Laidlaw
218 E. B. Pardee	354 J. M. O'Brien	38 E. E. Sondern	137 G. F. Laidlaw
218 W. Pardee	WEST 36TH	49 G. M. Tuttle	WEST 42D
222 J. G. Noble	25 R. C. Myles	51 J. W. McLane	125 L. F. Pitkin
223 D. H. Smith	27 G. B. Bradley	53 J. L. Corning	136 R. M. Fuller
225 D. C. Logue	27 C. F. Collins	57 G. L. Peabody	139 A. S. Newcomb
228 G. G. Vanschaick	27 A. Dixon, Jr.	59 C. Cleveland	204 D. Coxé
238 E. H. Quinn	28 W. L. Stowell	60 E. H. L. McGinnis	208 C. A. Bucklin
239 G. G. Lewis	29 E. F. Ward	65 M. Clymer	208 J. H. Nesbit
240 G. H. Richtmeyer	35 S. Douglas	66 A. B. Hobbs	227 F. E. Rabe
243 J. J. Goodman	35 L. R. Morris	68 E. Johnson	231 D. C. Dake
243 J. E. M. Lordly	38 F. W. Murray	106 H. F. Guleke	233 A. A. Maloney
249 A. T. Ishkanian	42 A. B. Ball	204 L. Carr	242 F. de Kraft
262 F. P. Hoover	44 C. E. Quimby	216 G. E. Doty	244 W. M. McLaury
316 J. L. Medina	45 R. Watts	219 W. Stubenbord	245 E. Pauding
335 W. G. Hartley	WEST 36TH	240 H. Moeller	247 A. C. R. Stevens
341 A. H. Burdick	25 R. C. Myles	242 J. B. Mauch	248 A. R. Robinson
349 M. E. Gordon	27 G. B. Bradley	253 I. M. Seltzer	
406 A. Rupp	27 C. F. Collins		
	27 A. Dixon, Jr.		
	28 W. L. Stowell		
	29 E. F. Ward		
	35 S. Douglas		
	35 L. R. Morris		
	38 F. W. Murray		
	42 A. B. Ball		
	44 C. E. Quimby		
	45 R. Watts		

<b>WEST 42D</b>	<b>WEST 44TH</b>	<b>WEST 46TH</b>	<b>WEST 48TH</b>
248 J. A. R. Robinson	344 C. E. Hackley	19 T. S. Southworth	32 D. Magie
254 P. C. Cole	146 W. H. Lyons	25 L. Weber	42 H. I. Ostrom
258 H. Rickaby	147 E. W. Bill	26 F. H. Bosworth	44 H. A. Griffin
259 J. L. Campbell	147 W. M. Carhart	35 W. Carr	56 W. S. White
259 W. C. Campbell	150 R. Davis	43 N. Oppenheimer	63 E. A. Bogue
263 J. E. Traub	153 E. W. Davis	44 S. H. Monell	102 E. B. Perry
264 A. W. Maynard	201 F. Beach	44 F. W. Oakey	103 F. W. Hamlin
266 C. G. Am Ende	209 P. M. Doty	50 C. L. Dana	110 C. Deady
268 M. Nivison	214 W. N. King	56 L. F. Bryson	116 J. F. McKernon
352 T. J. Moss	227 S. B. Caben	56 L. Townsend	126 A. M. Jacobus
354 D. S. Dougherty	236 G. A. Tuttle	56 E. G. Tuttle	136 C. H. Helfrich
355 E. C. Mowry	255 G. H. Winkler	66 C. C. Boyle	136 H. D. Keatinge
356 H. Kolb	322 W. Scheide	74 R. S. Tracy	142 K. L. S. Sterling
358 C. J. Dumond	416 W. H. Rassman	138 D. F. Buck	144 M. Leal
358 J. C. Miller	437 A. L. Gnichtel	138 E. V. Buck	150 J. S. Warren
359 C. D. Shirmer	<b>WEST 45TH</b>	148 R. Deshon	151 N. Smith, Jr.
359 G. P. Shirmer	7 E. J. Berningham	216 T. M. L. Chrystie	152 C. C. Ransom
360 I. A. Allen	16 M. L. Edwards	323 F. Grauer	154 R. Milbank
361 G. M. Stoekel	16 A. B. Norton	340 A. P. Zemansky	155 L. M. Stanton
361 W. T. McMannis	16 G. A. Shepard	349 R. L. Miranda	155 J. W. Thomson
<b>WEST 43D</b>	17 J. L. Adams	350 R. W. Glassford	158 F. D. Buck
2 G. W. Bratenahl	20 P. F. Mundé	552 C. Motschenbacher	160 C. H. Young
2 H. G. Locke	22 W. H. Katzenbach	<b>WEST 47TH</b>	168 C. A. W. Cabot
2 E. P. Mallett	25 C. H. Brown	22 E. M. Cameron	168 J. Cabot
18 J. T. O'Connor	25 C. O. Fairbank	26 R. J. Carlisle	224 W. H. Mumm
20 E. W. Peet	35 J. P. Tuttle	26 P. F. Chambers	217 W. P. Byrne
28 J. O. Tansley	39 C. Heitzman	34 W. B. Anderton	308 J. B. Shotwell
111 Von B. Thompson	41 J. W. Dowling	40 A. A. Smith	311 G. Scholer
112 A. B. Davis	42 E. D. Fisher	54 J. C. Jay	322 E. M. Moffett
117 S. H. Vehslage	43 A. B. Jamison	58 J. M. Howe	324 J. T. C. O'Donahue
138 N. L. MacBride	43 A. M. Jamison	60 P. Syms	346 C. P. Smith
141 J. R. Durkee	43 M. W. Jamison	78 J. A. Steurer	347 J. C. Schminke
151 E. Schottky	52 T. H. Allen	79 J. L. Perry	351 T. B. Columbia
215 D. E. Walker	56 G. C. Brown	105 W. S. Watson	358 G. B. Teames
217 M. H. Nash	58 G. M. Hammond	107 S. A. Davis	367 J. C. Bryan
232 H. H. Bennett	59 W. S. Dennett	107 J. C. Thomas	444 D. Liebert
234 A. E. Chapman	59 J. B. Gibson	117 E. E. Conrad	448 J. W. Egan
239 K. R. Taylor	67 C. L. Bagg	124 R. A. Gunn	506 J. Kufner
241 S. F. Unger	71 B. H. Wells	128 C. S. Wood	<b>WEST 49TH</b>
242 T. W. Cleaveland	72 R. Waldo	154 W. E. Rounds	7 W. A. Bartlett
266 S. R. Ellison	77 F. G. Welch	158 T. C. Williams	9 C. Edson
307 J. B. Acken	112 E. H. Griffin	173 B. G. Carleton	9 D. F. Linehan
307 T. M. Acken	117 R. Hunter	173 E. Carleton	15 G. A. Dixon
412 T. H. Steers	127 W. A. Dayton	313 B. F. Thomas	35 B. F. Dexter
418 D. A. Gaillard	129 A. B. Pope	328 G. W. Smallwood	41 W. J. Brickelmaier
<b>WEST 44TH</b>	139 J. B. Huber	338 D. Jacobson	41 H. Schweig
104 P. E. Arcularius	148 H. H. Warner	359 T. L. Ward	44 M. T. Hutchin-son
104 W. H. Scott	156 I. E. Booth	413 E. F. Ruppe	44 G. R. Lockwood
106 J. Finch	163 G. F. M Bond	433 E. Kolb	47 G. C. Gage
117 R. E. McDonald	216 P. Rengifo	437 J. Martin	58 L. A. Dessar
117 W. O. McDonald	251 A. F. Büchler	438 H. S. Warwick	71 R. L. Pritchard
132 M. E. Herrick	310 J. Sanders	446 S. D. McIntosh	119 H. DeKraft
134 A. L. White	325 J. A. Terry	456 W. P. Merres	120 W. P. Worster
136 B. A. Lindsey	328 H. M. Burns	459 J. J. Noll	152 G. Hirons
138 A. Perry	<b>WEST 46TH</b>	<b>WEST 48TH</b>	217 S. W. Crowe
142 M. T. Bissell	12 G. Durant	13 W. E. Wheelock	228 A. Eidenbenz
	17 E. B. Dench	22 M. A. Starr	
	19 E. H. Ely		

WEST 49TH	WEST 52D	WEST 55TH	WEST 57TH
247 J. J. Neville	39 F. Foerster	310 J. H. O'Connor	463 C. H. Culver
	51 S. F. Wilcox	338 F. A. Cook	508 G. Frauenstein
WEST 50TH	63 C. L. Dyer	340 J. J. Dooley	
5 F. N. Otis	240 L. Lannin	364 A. V. Moschco-	WEST 58TH
5 W. K. Otis	249 J. A. Breakell	witz	5 S. Alexander
11 R. Abbe	251 C. L. Wheeler	368 J. D. Nelson	5 G. P. Biggs
11 A. L. Fisk	252 T. Cleland		5 H. M. Biggs
24 T. H. Myers	252 J. S. Ferguson	WEST 56TH	18 J. P. Munn
24 S. Lloyd	255 M. E. Warsaw	7 W. H. Thom-	30 H. M. Sims
36 F. H. Boynton	257 F. H. Grant	son	122 F. W. Chapin
37 J. B. Bissell	263 W. Stratford	36 E. Hodenpyl	132 E. N. Bradley
37 M. J. Echever-	265 J. W. Stronach	40 H. E. Owen	134 W. A. Ewing
ria	309 W. P. Byrne	47 S. H. Dessau	327 J. G. Curtis
41 H. H. Hagan		60 F. M. Hall	329 E. B. Coburn
41 M. C. McGauran	WEST 53D	63 A. F. Taylor	334 M. Deschere
44 F. Danne	20 F. E. Hyde	64 J. L. Smith	345 M. McGovern
47 E. C. Seguin	23 R. Guiteras	66 F. M. Warner	348 R. O. Mason
49 W. G. Boutil-	23 W. H. King	129 W. L. Fleming	352 H. F. Robinson
lier	23 R. K. Macales-	207 W. W. Van Ars-	353 L. M. Allen
49 L. W. Hotch-	ter	dale	353 W. B. Pritchard
kiss	25 W. S. Gottheil	244 C. E. Young	354 C. W. Cornell
53 E. S. Peck	35 A. E. Gallant	338 E. G. Mason	358 E. V. Delphy
56 G. B. Fowler	35 P. Outerbridge	352 W. A. Turnbull	360 E. Y. Hill
56 C. Prince	43 C. T. Poore	357 E. J. Aspell	
60 F. Peterson	302 T. H. Manley	357 J. Aspell	WEST 59TH
62 E. B. Cragin		363 J. Anderson	24 A. Wright
64 R. B. Talbot	WEST 54TH	371 J. P. Davin	28 E. C. Savidge
73 L. W. Walton	40 A. M. Phelps		28 W. R. Town-
77 G. W. Kerr	59 A. W. Gardner	WEST 57TH	send
166 J. L. Turner	61 A. M. Thomas	23 P. B. Wyckoff	30 J. W. Lazear
343 A. Zeh	63 G. Bacon	49 F. Abbott, Jr.	36 S. E. Milliken
362 F. Marcinkow-	166 S. T. A r m -	121 G. Langmann	36 J. H. Shorter
ski	strong	146 H. M. Dearborn	40 G. H. Taylor
	168 R. C. Kemp	146 H. W. Paige	126 R. Whitman
WEST 51ST	170 W. A. Dewey	152 G. W. Cray	123 B. Symonds
27 H. D. Chapin	170 D. D. Stevens	152 G. E. Steele	222 G. H. Mallett
34 G. B. Hope	201 C. F. Taylor	161 J. H. Fruit-	308 W. L. Savage
35 L. L. Danforth	201 H. L. Taylor	night	314 J. P. Henry
45 J. H. French	233 J. L. Hopkins	205 R. G. Freeman	334 J. Phillips
47 H. H. Tyson	248 R. Dunlevy	205 C. S. May	340 H. D. T. Wilson
54 H. J. Boldt	251 M. Beattie	223 W. E. Delebarre	344 L. de Venoge
57 C. C. Howard	252 J. H. Dew	223 F. M. Frazer	437 E. Leaming
62 H. N. Heineman	256 A. E. Bieser	250 J. Habirshaw	
62 J. B. Knapp	256 G. Bieser	250 H. W. Hanford	WEST 60TH
233 S. Clock	259 G. T. Wetmore	256 A. H. Leyton	16 C. D. Hunking
236 F. G. Kneer	319 J. H. Wheeler	256 E. H. Lines	19 J. Begen
313 G. V. Hann		260 C. W. Cutler	25 J. H. Huddles-
332 W. S. McMur-	WEST 55TH	260 J. Ewing	ton
dy	25 S. G. Tracy	260 W. S. Stone	31 J. F. Chauveau
333 A. B. Deynard	45 F. E. Lippert	324 J. F. Miller	31 J. F. Chauveau,
333 J. Moran	72 L. S. Rau	328 H. Cheesman	Jr.
336 A. Rowe	72 A. N. Strouse	328 J. P. Fiske	125 E. R. Duffy
345 J. H. Byrne	75 C. G. Currier	330 D. E. Holman	
358 A. E. Covert	75 C. M. Cauld-	351 A. H. Goelet	WEST 61ST
416 G. D. McGau-	well	353 N. D. Haskell	16 J. W. N. Mar-
ran	103 S. N. Leo	357 T. Kelly	tine
420 J. H. Branth	107 J. R. Hayden	406 E. Jarrett	18 C. H. Lewis
423 L. T. Klinker	166 G. K. Swin-	406 C. O. Rice	18 H. B. McCarrroll
431 T. F. Buchanan	burne	410 A. G. Terrell	26 B. V. Tompkins
	201 S. H. Carney	410 C. F. Thiesen	104 E. M. Clerihew
WEST 52D	201 S. H. Carney,	424 A. Ayvazian	119 F. H. Harrison
16 W. S. Seamans	Jr.	441 L. F. Kiefer	143 F. S. Haven
27 W. N. Guernsey	209 B. E. Vaughan	445 J. F. Cremin	



WEST 62D 59 J. E. Ward	WEST 74TH 101 B. O. Kinnear 105 F. J. Brockway 105 R. H. M. Daw- barn	WEST 82D 78 M. J. Lewis 107 D. Hallett 110 J. L. Hiller 121 A. H. Travis 125 G. E. Abbott 132 G. T. Warford 165 H. S. Williams	WEST 93D 33 F. S. Fielder 33 E. E. Harris 47 C. D. Van Dyck 68 W. K. Wilkins 70 J. M. Harding 101 W. L. Russell 117 D. L. Hubbard 121 E. J. Ware 136 W. A. Walker 146 F. J. Bowles 159 R. H. Roof
WEST 63D 33 E. S. Holt 42 C. N. Thompson 107 W. B. Holden 109 G. Newby 115 W. A. Fanning 116 W. Geoghan	WEST 75TH 101 J. Walter 102 G. W. Leonard 102 G. Scott 108 L. I. Mason 108 J. V. D. Young 181 H. G. Myers 226 W. Benschel 226 F. Hollister	WEST 83D 3 J. M. Richard- son 136 C. G. Kerley 137 E. H. Knight 160 W. D. Bell 173 H. Power	WEST 94TH 41 E. I. Church 78 W. T. Elmore 108 H. V. Wildman 136 J. F. Moore 149 J. W. Bartlett 164 O. J. Ward 180 P. E. Tiemann
WEST 64TH 104 W. F. Honan 107 F. I. Disbrow 111 D. H. Stewart 148 C. Ver Noory 161 E. H. M. Sell	WEST 76TH 44 E. Stieglitz 153 H. Altshul	WEST 84TH 19 W. O. Plimpton 102 W. J. Purcell 104 R. N. W. K. Horner 109 E. N. Liell 122 W. H. Guilfooy	WEST 95TH 113 F. M. Crandall 117 W. B. Hoag 171 G. E. Neuhaus
WEST 65TH 21 H. N. F. Cooke 36 F. H. Bartlett	WEST 77TH 103 J. C. Johnston 113 A. Wiener 148 A. B. Whitney 272 G. M. White 303 R. A. Witthaus	WEST 85TH 62 A. F. Liautard 107 G. Furman 139 W. A. Heacock 140 G. L. Brodhead 149 W. Menzies	WEST 96TH 27 D. V. Galvan 64 J. W. Schelpert 67 D. A. McMiche- ael 151 J. Coffey
WEST 66TH 145 H. L. Shively 149 F. P. Howser 149 F. King	WEST 78TH 128 S. J. Pearsall 137 T. L. Stedman 167 G. B. Hickok 170 R. W. Eastman 170 O. J. Wilsey 173 C. Good 202 S. H. Wollerton	WEST 86TH 105 J. H. Jolliffe 107 W. Thurman 303 C. C. Park 306 A. C. McGuire	WEST 97TH 42 D. H. Sleem 70 G. A. Havunga 115 C. Van Wert 120 E. L. Pardee 142 W. Cheyne 163 J. M. Kennedy
WEST 69TH 107 E. L. William- son 118 J. E. Newcomb 123 F. S. Halsey 239 G. S. Thompson	WEST 79TH 144 A. Agramonte 175 S. Derickson	WEST 87TH 77 O. C. S. Davies 104 L. Dinkelspiel 132 S. J. Murray 161 G. F. Morris 176 W. F. Grier	WEST 98TH 107 B. Clark 107 H. L. Clark 132 E. V. Agra- monte 132 J. J. Louis
WEST 70TH 51 S. Baruch 65 J. S. Linsley 134 C. W. Stimson 207 J. W. Gallivan 215 G. C. Freeborn 285 C. A. Kinch	WEST 80TH 119 E. E. Tull	WEST 88TH 40 B. F. Vosburgh 70 W. P. Spratling 173 J. H. Bache 361 H. S. Houghton	WEST 99TH 61 J. E. Dunn 138 R. T. Stewart
WEST 71ST 43 J. J. Crane 61 R. S. Seaman 70 A. Spence 103 F. A. Utter 104 B. Zweighaft 105 C. B. Carter 113 H. W. Jones 278 W. T. Helmuth, Jr.	WEST 81ST 1 L. Broun 101 A. E. Palmer 101 E. E. Swift 114 A. L. Root 117 C. C. Osborn 126 M. R. Peck 129 A. T. Hills 130 C. W. Jackson 168 L. M. Gibson 171 H. B. Douglass 176 W. J. Fields	WEST 89TH 90 H. A. Daniels 92 E. W. Russell	WEST 101ST 62 E. B. Cross
WEST 72D 103 L. M. Silver 107 C. B. White 140 F. J. Blodgett	WEST 82D 7 J. G. Wallach 76 J. Aldrich	WEST 90TH 124 P. W. Wright	WEST 102D 159 G. L. Peirce
WEST 73D 15 F. S. Kennedy 120 J. F. Terriberly 135 C. N. Dowd 181 E. H. Porter	WEST 83D 101 J. Walter 102 G. W. Leonard 102 G. Scott 108 L. I. Mason 108 J. V. D. Young 181 H. G. Myers 226 W. Benschel 226 F. Hollister	WEST 92D 140 H. S. Hathaway 145 J. D. Malone 159 S. V. Ten Eyck	WEST 103D 129 W. J. Clark 148 W. B. Chapin 157 E. Schalck 202 G. P. Shears



WEST 103D 203 F. A. Manning	WEST 121ST 256 H. E. Cramp- ton	WEST 126TH 140 F. H. Daniels 149 J. Shradly 170 F. Bierhoff 171 J. S. Carradine 237 C. C. Wakefield 314 E. Macfarlan 323 J. A. Hofhei- mer	WEST 132D 202 W. F. Bullman 228 L. W. Schultze 230 G. W. Winter- burn 234 C. A. Jersey 237 W. S. Conover 250 J. A. Booth
WEST 104TH 1 F. M. Blodgett 105 C. F. Morcom 110 J. D. Johnson 116 G. W. Weeks 128 W. H. Weaber 130 H. C. Moore 130 A. W. Warden 139 E. A. Kelly 157 F. W. Meyer 226 E. D. Wilcox 251 S. O. Hardy	WEST 122D 13 J. M. Comins 21 J. C. Beekman 106 R. Van Sant- voord 161 M. C. O'Brien 162 B. G. Clark 166 A. L. Barrett 241 F. Mortimore 241 S. E. Morti- more 259 A. M. Fanning	WEST 127TH 27 A. R. Carman 51 J. L. Daniels 28 S. A. Mason 113 G. J. deQuesada 220 J. E. Ferdinand 237 F. P. Sheldon 256 G. T. Chase 280 A. Lybolt	WEST 133D 59 E. C. Vidal 210 G. W. Tobias
WEST 105TH 53 S. I. Roome 69 I. G. Cardner	WEST 123D 114 C. L. Black 210 F. W. Haviland 234 H. G. Ander- son 255 W. L. Allen 308 J. T. J. Bird 312 J. M. Ludden 354 K. G. Town- send	WEST 128TH 27 E. G. Day 48 U. L. Wash- burn 106 J. T. Pettus 145 G. S. Knicker- bocker 147 M. D. Cannon	WEST 135TH 186 T. C. Taylor 204 G. Sibbald 210 O. C. Ludlow 223 S. E. Talcott 227 M. H. Williams 230 A. R. Schroeder 230 H. H. Schroe- der 232 W. J. Clarke 239 R. Campbell 242 C. M. Ford 254 H. P. De Vours- ney
WEST 106TH 58 R. A. Davis	WEST 124TH 214 H. Levy 215 J. B. Lawrence 216 W. H. Oyler 356 C. F. W. Horn	WEST 129TH 18 H. W. Mooney 110 R. H. Knowles 126 H. J. Ball 144 C. A. Clinton 155 L. R. Hallock 250 W. H. Vermilye	WEST 138TH 225 F. E. E. Shaw 269 J. B. Cooke
WEST 113TH 322 J. B. Kirby	WEST 125TH 325 J. J. Quigley	WEST 130TH 47 W. P. McLaury 110 W. J. Coates 151 G. W. McDow- ell	WEST 139TH 204 T. Courtney
WEST 115TH 113 T. W. Rogers 280 C. C. Cranmer 350 D. B. Spence	WEST MANHATTAN 16 M. Erlwein	WEST 131ST 73 W. G. Hudson 143 O. S. Phelps 218 H. S. Beers 224 E. W. Perkins 240 E. R. Birkins	WEST 142D 212 C. E. Froatz
WEST 116TH 302 H. Z. Pratt 319 J. McCroskery	WEST 126TH 16 J. M. Davis 41 F. A. Bottoone 44 F. Guttman 59 J. H. Demarest 64 W. I. Pierce 69 D. C. Carr 75 M. C. Holmes 109 P. S c h o o n - maker 113 G. E. Tytler 120 W. L. Tuttle 129 R. E. Swin- burne 130 J. F. Land 131 H. J. Wolf 132 C. B. Meding	WEST 144TH 315 F. W. Smith 470 J. E. Allen	WEST 145TH 320 R. L. Watkins 326 M. A. Kadien 327 C. H. Holman 419 A. M. Spalding 506 M. V. Wilkie
WEST 118TH 201 C. S. Fischer, Jr. 275 A. V. Brailly 281 C. H. Dock- stader	WEST 120TH 70 T. Keune	WEST 132D 101 F. von Raitz 122 C. W. Acker- man 123 M. A. Moses 148 J. W. Cassel	WEST 153D 458 S. W. Goodrich
WEST 119TH 30 R. R. Lytle	WEST 121ST 111 W. H. Ross 124 C. A. Tinker 127 J. H. Clarke 157 O. W. Arm- strong 164 W. P. Brodrick 166 J. R. Sharp 211 M. F. Linquist		WEST 157TH M. Grinnell



- ALDERTON, HENRY A., 147 Remsen, 9 to 12; Sundays and evenings by appointment. Coll. P. & S., N. Y., 1885; Mem. Kings Co. Soc.; Path. Soc.; N. Y. Otol. Soc.; Aural Surg. Bushwick Hosp.; Ass't Aural Surg. Eye & Ear Hosp.
- ALDRIDGE, BELLE VORHEES, 2 Caton av., Flatbush, 10 to 12, 7 to 8. Woman's Med. Coll. of Pa., 1886; Mem. Kings Co. Soc.
- ALLEMAN, L. A. W., The Arlington, 64 Montague, 9 to 12, 4 to 6; Sundays, 10 to 12. Jefferson, 1886; Mem. Kings Co. Soc.; Kings Co. Ass'n; N. Y. Acad. Med.; Hosp. Graduates Club; Ass't Ophthal. Surg. L. I. C. Hosp.; Electro-Therapeutist Eye & Ear Hosp.
- ANDERSON, S. F., 751 Union, 8 to 10, 1 to 2, 6 to 8. L. I. Coll. Hosp., 1890; Mem. Kings Co. Soc.
- APPLEGATE, W. S., 931 Flatbush av., 8 to 9, 7 to 8. Jefferson; Mem. Kings Co. Soc.
- ARBANA, ANTONIO, 417 E. New York av., 7 to 9, 5 to 7. L. I. Coll. Hosp., 1887; Mem. Kings Co. Soc.; Surgical Club.
- ARMSTRONG, H. L., 135 Clinton, until 11, 6 to 8. Ohio Med. Coll., 1881; Mem. Kings Co. Soc.; Surg. Central Throat Hosp.
- ARROWSMITH, H. H., 28 Schermerhorn. L. I. Coll. Hosp., 1886; Mem. Kings Co. Soc.; Phys. Mut. Aid Ass'n.
- ATKINSON, J. G., 287 Clermont av., 8 to 10, 2 to 3. Univ. City N. Y., 1876; Mem. Kings Co. Soc.; Path. Soc.; Phys. Mut. Aid Ass'n.
- AYRES, BENJ., 213 Jefferson av., 8 to 9.30, 1 to 2, 6.30 to 7.30. Univ. City N. Y., 1872; Mem. Kings Co. Soc.; Phys. Mut. Aid Ass'n.
- AYRES, H. MESSENGER, 91 Lafayette av., until 10, 5 to 7.
- BABCOCK, E. HOWARD, 144 Lawrence, 9 to 12.30, 2 to 5.30. L. I. Coll. Hosp., 1891; Mem. Kings Co. Soc.
- BAILEY, FRED. D., 260 Hancock, until 12. Univ. City N. Y., 1882; Mem. Kings Co. Soc.; State Med. Soc.
- BAKER, E. E., Ft. Green pl. and Fulton.
- BALDWIN, FRANK, 691 Willoughby av., until 9.30, 6 to 8. Univ. City N. Y., 1877; Mem. Kings Co. Soc.
- BALDWIN, L. GRANT, 28 Schermerhorn, 11 to 1. L. I. Coll. Hosp., 1886; Mem. Kings Co. Soc.; N. Y. Obstet. Soc.; Gynecol. Soc.; Ass't Surg. St. Peter's Hosp.
- BARBER, CALVIN F., 36 Lafayette av., until 10.30, 5 to 7.30. Coll. P. & S., N. Y., 1882; Mem. Kings Co. Soc.; Kings Co. Ass'n; Neurol. Soc.; Phys. Mut. Aid Ass'n; Ass't Neurologist Kings Co. Hosp.
- BARBER, ISAAC H., 36 Lafayette av., until 10, 2 to 3. Coll. P. & S., N. Y., 1851; Mem. Kings Co. Soc.; Phys. Mut. Aid Ass'n; Att'g Surg. Kings Co. Hosp.
- BARNEY, GEO. D., 101 Hancock, until 10, 1 to 2, 6 to 8. L. I. Coll. Hosp., 1889; Mem. Kings Co. Soc.
- BARTLETT, H. L., Flatbush, 8 to 9, 5 to 7. Coll. P. & S., 1855; Mem. Kings Co. Soc.; Phys. Mut. Aid Ass'n; Consult'g Surg. Kings Co. Hosp.
- BARTLEY, ELIAS H., 21 Lafayette av., 8 to 10, 1 to 2, 6 to 8. L. I. Coll. Hosp., 1879; Mem. Kings Co. Soc.; Path. Soc.
- BATES, WM. H., 173 Remsen, until 10.30, 4.30 to 7. Univ. City N. Y., 1863; Mem. Kings Co. Soc.; Att'g Surg. B'klyn Hosp.; Consult'g Surg. Kings Co. Hosp., Genito-Urinary Dept.
- BAYLES, HAVENS B., 442 9th, until 9, 1 to 2, 6 to 8. Coll. P. & S., N. Y., 1879; Mem. Kings Co. Soc.; Kings Co. Ass'n; Path. Soc.; Soc. Relief Wids. & Orphs. Med. Men; Phys. Mut. Aid Ass'n.
- BEASLEY, CRANFORD D., 706 Greene av., until 10, 1 to 2, 6 to 7.30. L. I. Coll. Hosp., 1879; Mem. Kings Co. Soc.; Phys. Mut. Aid Ass'n.
- BELCHER, WM. NATHAN, 25 S. Portland av., until 10, 5 to 7. L. I. Coll. Hosp., 1884; Mem. Kings Co. Soc.; Path. Soc.; Pathologist M. E. Hosp.
- BELL, HARRY KENT, 1270 Bergen, 8 to 10, 2 to 3, 6 to 7.30. L. I. Coll. Hosp., 1884; Mem. Kings Co. Soc.
- BELL, L. T., 595 Marcy av., until 9, 1 to 2. L. I. Coll. Hosp., 1850; Mem. Kings Co. Soc.; Phys. Mut. Aid Ass'n.

- BELLOWS, CHARLES M.**, 410 Nosstrand av. 9 to 10, 1 to 2, 6 to 9. Bell., N. Y., 1886; Mem. Kings Co. Soc.
- BENDER, H. P.**, 683 Bushwick av., 8 to 9, 2 to 3, 7 to 8. Univ. Freiburg, 1879; Mem. Kings Co. Soc.; Ger. Med. Soc.; Phys. Mut. Aid Ass'n.
- BENNETT, WM. H.**, 839 President. 8 to 10, 1, 5 to 7. Univ. City N. Y., 1870; Mem. Kings Co. Soc.; Kings Co. Ass'n.
- BERENSOHN, W. A.**, 142 Bergen, 8 to 10, 5 to 7. L. I. Coll. Hosp., 1889; Mem. Kings Co. Soc.
- BERLENBACH, PHILIP H.**, 9 Stuyvesant av., 8 to 9, 1 to 3, 8 to 9. L. I. Coll. Hosp., 1891; Mem. Kings Co. Soc.; Ger. Med. Soc.; Ass't Surg. St. Catherine's Hosp.
- BERNAUER, E. C.**, 687 Bushwick av., 1 to 2, 6 to 7.30. Univ. City N. Y., 1891; Mem. Kings Co. Soc.; Path. Soc.
- BIRD, JAS. R.**, 122 Putnam av., 8 to 9.30, 1.30 to 2.30, 6 to 8. Coll. P. & S., N. Y., 1858; Mem. Kings Co. Soc.; Consult'g Phys. St. John's Hosp.
- BISHOP, ERNEST S.**, 818 Bedford av., 8 to 10, 3 to 4, 7 to 8. Coll. P. & S., N. Y., 1892; Mem. Kings Co. Soc.
- BLAISDELL, S. C.**, 225 Roebling until 9, 12 to 2, 6 to 8. Univ. City N. Y., 1883; Mem. Kings Co. Soc.; Visit'g Surg. E. D. Hosp.
- BLAKE, B. F. M.**, 35 Schermerhorn, 9 to 1, evenings by appointment. Bell., N. Y., 1890; Mem. Kings Co. Soc.; Ass't Surg. Eye & Ear Hosp.; Surg. Central Throat Hosp., Eye Dept.
- BLAKE, JAMES A.**, 194 Putnam av., until 10, 6 to 7.30. Coll. P. & S., N. Y., 1869; Mem. Kings Co. Soc.; Phys. Mut. Aid Ass'n.
- BLISS, HENRY DWIGHT**, 23 Halsey, 8 to 10, 6 to 7.30; telephone 105 Bedford. Univ. Pa., 1882; Mem. Kings Co. Soc.; Path. Soc.; Phys. Mut. Aid Ass'n.
- BODKIN, D. G.**, 259 De Kalb av., 9 to 10, 2 to 4, 7.30 to 9. Univ. City N. Y., 1868; Mem. Kings Co. Soc.; Phys. Mut. Aid Ass'n.
- BOGERT, J. B.**, 57 Putnam av., 2 to 3, 7 to 7.30. Univ. City N. Y., 1884; Mem. Kings Co. Soc.; Surg. Soc.; Surg. M. E. Hosp.
- BOGGS, SETH D.**, 343 Tompkins av., 8 to 10, 1 to 3, 7 to 8. Bell., N. Y., 1886; Mem. Kings Co. Soc.; Phys. Mut. Aid Ass'n.
- BOUCHER, G.**, 229 Union. Univ. Naples, 1864; Mem. Kings Co. Soc.
- BOWRON, FRANCIS W.**, 259 Tompkins av., until 10, 1 to 2, 6 to 8. Univ. City N. Y., 1870; Mem. Kings Co. Soc.
- BOWSER, W. P.**, 506 9th, 8 to 9, 12 to 2, 6 to 8. Univ. City N. Y., 1877; Mem. Kings Co. Soc.
- BOYDEN, FRANK EDWARD**, 622 Marcy av., 8 to 10, 6 to 7. Harvard, 1885; Mem. Kings Co. Soc.
- BRAISLIN, W. C.**, 515 Clinton av., 9 to 12, 6.30 to 7.30. Coll. P. & S., N. Y., 1890; Mem. Kings Co. Soc.
- BRANDT, WASHINGTON J.**, 379 Union. 8 to 9, 1 to 2, 6 to 7. Coll. P. & S., N. Y., 1880; Mem. Kings Co. Soc.; Path. Soc.; Soc. Alumni City Hosp.; Phys. Mut. Aid Ass'n.
- BREWSTER, R. C.**, 125 Lefferts pl. L. I. Coll. Hosp., 1890; Mem. Kings Co. Soc.; Kings Co. Ass'n.
- BRIGGS, BENJ. M.**, 106 Willoughby, 8 to 11, 6 to 8. Coll. P. & S., N. Y., 1868; Mem. Kings Co. Soc.
- BRINKMAN, ALBERT**, 176 Bergen, 8 to 10, 1 to 2, 6 to 8. Univ. City N. Y., 1883; Mem. Kings Co. Soc.; Kings Co. Ass'n.; Path. Soc.; Soc. Alumni City Hosp.; Ass't Surg. Eye & Ear Hosp.
- BRISTOW, ALGERNON THOMAS**, 234 Clinton, until 10, 3 to 4, 7 to 8. Coll. P. & S., N. Y., 1876; Mem. Kings Co. Soc.; Surg. Soc.; Neurol. Soc.; Surg. L. I. Coll. Hosp.; Assoc. Surg. St. Mary's Hosp.; Ass't Surg. County Hosp.
- BROOKS, FRANK TERRY**, Greenwich, Conn., 8 to 9, 1 to 2, 7 to 8. Mem. Kings Co. Soc.
- BROWN, ANNA M.**, 976 Bedford av., 11 to 2. Woman's Med. Coll., N. Y. Infirmary; Mem. Kings Co. Soc.
- BROWN, D. ROLLINS**, 57 Putnam av., 8 to 10, 1 to 2, 6 to 8. Bell., N. Y., 1881; Mem. Kings Co. Soc.
- BROWN, LUCY HALL**, 158 Montague, 10 to 12. Univ. Mich., 1878; Mem. Kings Co. Soc.
- BROWN, G. S.**, 844 Lafayette av., 8 to 10, 6 to 8. L. I. Coll. Hosp., 1888; Mem. Kings Co. Soc.



- BROWNING, WM., 54 Lefferts pl., 9 to 10, 3, 7 to 8. Univ. Leipzig, 1881; Mem. Kings Co. Soc.; Phys. Mut. Aid Ass'n; Att'g Neurologist Kings Co. Hosp.
- BROWNING, WM. W., 155 Reid av., 8 to 9, 5 to 7. Bell., N. Y., 1884; Mem. Kings Co. Soc.
- BRUNDAGE, ALBERT H., 1153 Gates av., until 9, 1 to 2, 7 to 9. Univ. City N. Y., 1885; Mem. Kings Co. Soc.; Path. Soc.; Att'g Phys. Central Throat Hosp., Heart and Lung Dept.
- BRUNNER, C. W., 103 Wilson, until 9.30, 1 to 2, 7 to 9; 998 Flushing av., 5 to 7. L. I. Coll. Hosp., 1891.
- BRUSH, ARTHUR C., 339 Lafayette av., 8 to 10, 7 to 8. Coll. P. & S., N. Y., 1884; Mem. Kings Co. Soc.; Kings Co. Ass'n; Path. Soc.; Neurol. Soc.; L. I. M. Soc.; Ass't Neurologist Kings Co. Hosp.
- BRUSH, GEO. W., 2 Spencer pl., 8 to 9.30, 1 to 2, 6 to 7. L. I. Coll. Hosp., 1876; Mem. Kings Co. Soc.; Path. Soc.
- BUCHACA, EMILIO, 253 Reid av. L. I. Coll. Hosp., 1881; Mem. Kings Co. Soc.
- BUCKLEY, THOS. M., 37 Hicks, 9 to 11, 4 to 6. L. I. Coll. Hosp., 1891; Mem. Kings Co. Soc.
- BULLWINKLE, HENRY, 433 Franklin av. Bell., N. Y., 1888; Mem. Kings Co. Soc.
- BUNKER, EDWARD S., 178 St. John's pl., 1 to 2, 5 to 7. Bell., N. Y., 1871; Mem. Kings Co. Soc.
- BUNN, ALBERT C., 464 Herkimer, 10 to 4. Univ. Buffalo, 1867; Mem. Kings Co. Soc.
- BURGE, J. H. H., 132 Montague, 8 to 10, 4 to 6. Univ. City N. Y., 1848; Mem. Kings Co. Soc.; Path. Soc.; Neurol. Soc.; Soc. Med. Jurisp.; Phys. Mut. Aid Ass'n; Visit'g Surg. L. I. Coll. Hosp.; Consult'g Surg. St. John's Hosp.
- BURNETT, P. V., 274 Driggs av., 9 to 12. Univ. City N. Y., 1876; Mem. Kings Co. Soc.
- BURROUGHS, BENJ., 428 Franklin av., 8 to 10, 4 to 5, 7 to 8. Mem. Kings Co. Soc.
- BUTLER, G. R., 229 Gates av., 8 to 9.30, 1.30 to 3. L. I. Coll. Hosp., 1880; Mem. Kings Co. Soc.; Path. Soc.; Phys. M. E. Hosp.
- BUTLER, WM. E., 29 Monroe, 8 to 10, 5.30 to 7.30. L. I. Coll. Hosp., 1890; Mem. Kings Co. Soc.
- BYRNE, JOHN, 314 Clinton, 1 to 3 except Wed. & Sat. Edinburgh, 1846; N. Y. Med. Coll., 1852; Mem. Kings Co. Soc.; Acad. Med.; N. Y. Obstet. Soc.; Phys. Mut. Aid Ass'n; Surg. St. Mary's Hosp.; Consult'g Surg. St. John's Hosp.
- BYRNE, S. J., 146 Schermerhorn, 8 to 10, 4 to 5, 7 to 9. L. I. Coll. Hosp., 1890; Mem. Kings Co. Soc.
- CAMERON, H. DE HAVEN, 23 Seventh av. Coll. P. & S., N. Y., 1879; Mem. Kings Co. Soc.
- CANDIDUS, P., 228 S. 9th, 9 to 10, 2 to 3. Coll. P. & S., N. Y., 1872; Mem. Kings Co. Soc.; Phys. Mut. Aid Ass'n.
- CARLEY, W. R. A., 1120 Bushwick av., until 9, 12 to 1, 6 to 8; telephone 680 Bedford. Bell., N. Y., 1888; Mem. Kings Co. Soc.; Path. Soc.
- CARNEY, JAMES L., 243 Sixth av., 8 to 10, 1 to 3, 6 to 8. L. I. Coll. Hosp., 1888; Mem. Kings Co. Soc.; Phys. Mut. Aid Ass'n.
- CAROLAN, E. J., 946 Bedford av., 9 to 10, 1 to 2, 6 to 8. Bell., N. Y., 1878; Mem. Kings Co. Soc.; Phys. Mut. Aid Ass'n.
- CARROLL, ALEXANDER F., 165 Washington Park, 9 to 10, 1 to 3, 6 to 7.30. L. I. Coll. Hosp., 1888; Mem. Kings Co. Soc.; Phys. Mut. Aid Ass'n; Ass't Neurologist Flatbush Hosp.
- CATLIN, A. W., 207 Greene av., 8 to 10, 2 to 3, 6 to 8; telephone 365 B'klyn. Univ. Pa., 18 5; Mem. Kings Co. Soc.; Phys. Mut. Aid Ass'n; Att'g Phys. St. John's Hosp.
- CHAFFEE, GEO., 201 47th, 8 to 9, 1 to 2, 5 to 7. Univ. Mich., 1881; Mem. Kings Co. Soc.
- CHASE, WALTER B., 645 Marcy av., 8 to 9, 1 to 2, 6 to 7.30. Bowdoin, 1867; Mem. Kings Co. Soc.; State Med. Soc.; Path. Soc.; Gynecol. Soc.; Soc. Relief Wids. & Orphs. Med. Men; Phys. Mut. Aid Ass'n.
- CHILDS, SAM'L B., 498 Clason av., 8 to 9, 2 to 3, 6 to 8. Univ. City N. Y., 1869; Mem. Kings Co. Soc.; Phys. Mut. Aid Ass'n.

- CLAPP, HERBERT M., 110 Clymer, 8 to 10, 1 to 3, 7 to 9. Univ. Vt., 1890; Mem. Kings Co. Soc.
- CLARK, FRANK H., 690 Greene av., 8 to 10, 2 to 4, 6 to 8. L. I. Coll. Hosp., 1887; Mem. Kings Co. Soc.
- CLARK, JOSEPH E., 184 Clinton, 8 to 9.30, 3 to 4, 6.30 to 8. Coll. P. & S., N. Y., 1849; Mem. Kings Co. Soc.; Phys. Mut. Aid Ass'n; Att'g Phys. St. Peter's Hosp.
- CLARKE, STANLEY G., 694 Halsey, until 9, 1 to 2, 6 to 8. Univ. City N. Y., 1868; Mem. Kings Co. Soc.; Surg. Central Throat Hosp., Throat & Nose Dept.
- CLAYLAND, J. M., 449 Pulaski, 8 to 10, 5 to 7. Ohio Med. Coll., 1884; Mem. Kings Co. Soc.; Path. Soc.; L. I. Med. Soc.; Assoc. Orthopedic Surg. St. Mary's Hosp.
- CLOWMINZER, WM. HENRY, 768 Halsey, until 10, 5 to 7. L. I. Coll. Hosp., 1891; Mem. Kings Co. Soc.; L. I. Med. Soc.
- COCHRAN, ALEXANDER, 127 Seventh av., until 9, 12 to 1.30, 6 to 9. Coll. P. & S., N. Y., 1855; Mem. Kings Co. Soc.
- COCHRAN, HENRY L., 141 Clinton, until 10, 4 to 5, 7 to 8. L. I. Coll. Hosp., 1879; Mem. Kings Co. Soc.; Path. Soc.; Surg. Soc.; Ass't Surg. L. I. Coll. Hosp.
- COCHRAN, JOHN A., 127 Seventh av., 8 to 10, 1 to 2, 5 to 7.30. Coll. P & S., N. Y., 1881; Mem. Kings Co. Soc.
- COFFIN, LAWRENCE, 473 Bedford av., 9 to 12 and by appointment. L. I. Coll. Hosp., 1889; Mem. Kings Co. Soc.; Kings. Co. Ass'n; Path. Soc.; Neurol. Soc.; L. I. Med. Soc.; Phys. Mut. Aid Ass'n; Ophthalmologist and Aurist St. Catherine's, E. D., and Kings Co. Hosps.
- COGSWELL, H. B., 560 Greene av. Mem. Kings Co. Soc.
- COLTON, F. H., 136 Montague, 8 to 9.30, 3 to 4, 6.30 to 8. L. I. Coll. Hosp., 1864; Mem. Kings. Co. Soc.; Phys. Mut. Aid Ass'n; Att'g Phys. St. John's Hosp.
- CONKLING, HENRY, 143 Remsen, 8 to 10, 2 to 4. L. I. Coll. Hosp., 1886; Mem. Kings Co. Soc.; Ass't Phys. St. Peter's Hosp.
- CONKLING, J. T., 143 Remsen, 8 to 9.30, 3 to 4. Coll. P. & S., N. Y., 1855; Mem. Kings Co. Soc.; Phys. Mut. Aid Ass'n; Consult'g Phys. L. I. Coll. Hosp.
- CONRAD, LOUIS, 136 S. 9th, until 10, 1 to 2, 6 to 8. Univ. City N. Y., 1877; Mem. Kings Co. Soc.; L. I. Med. Soc.
- COOK, CHAS. D., 133 Pacific, 9 to 5. Castleton, Vt., 1848; Mem. Kings Co. Soc.
- CORCORAN, WALTER J., 301 Clinton, 9 to 10, 1 to 3, 6 to 8. Coll. P. & S., N. Y., 1882; Mem. Kings Co. Soc.; Gynecol. Soc.; Assoc. Surg. St. Mary's Hosp.
- CORNELL, JAS. LEFFERTS, 33 Monroe pl., until 10.30, 5.30 to 7.30. L. I. Coll. Hosp., 1889; Coll. P. & S., N. Y., 1889; Mem. Kings Co. Soc.
- CORNWALL, EDWARD E., 146 Herkimer, 8 to 10, 5 to 7. Coll. P. & S., N. Y., 1890; Mem. Kings Co. Soc.; Path. Soc.
- COVERLY, J. H., 191 Washington Park, 8 to 10, 1 to 3. Univ. Glasgow, and Coll. P. & S. Edinburgh, 1865; Mem. Kings Co. Soc.; Phys. Mut. Aid Ass'n.
- COVILLE, LUZERNE, 107 Sixth av., until 10, 5 to 7; Sundays, until 1. Coll. P. & S., N. Y., 1889; Mem. Kings Co. Soc.; L. I. Med. Soc.; Central Clin. Soc.; Soc. Alumni St. Mary's Hosp.
- COX, CHAS. N., 168 Halsey, 9 to 12. Univ. Pa., 1883; Mem. Kings Co. Soc.; State Med. Soc.; Phys. Mut. Aid Ass'n.
- CRIADO, LOUIS, 147 Fort Green pl., 9 to 10, 2 to 4, 7 to 8. Coll. P. & S., N. Y., 1879; Mem. Kings Co. Soc.; Kings Co. Ass'n; Path. Soc.; Phys. Mut. Aid Ass'n.
- CROWELL, EDWARD P., 146 McDonough, 4 P.M. L. I. Coll. Hosp., 1883; Mem. Kings Co. Soc.
- CRUIKSHANK, W. J., 102 Fort Green pl., 8 to 10, 1 to 3, 6 to 8. Univ. City N. Y., 1880; Mem. Kings Co. Soc.; Path. Soc.
- CURRY, ALBERT M., 493 Classon av., until 10, 1 to 2, 5 to 7. Univ. Pa., 1875; Mem. Kings Co. Soc.
- DAVIS, WM. H., 372 Stuyvesant av., 8 to 10, 2 to 4, 6 to 8. Univ. City N. Y., 1861; Mem. Kings Co. Soc.

- DAY, EDGAR A., 306 Sumner av., 8 to 10, 5 to 8; telephone 314 Bedford. L. I. Coll. Hosp., 1887; Mem. Kings Co. Soc.
- DECASTRO, JOSEPH F., 553 Henry, 9 to 10, 1 to 3, 6 to 8. Bell., N. Y., 1885; Mem. Kings Co. Soc.; Ass't Phys. St. Peter's Hosp.
- DELATOUR, H. BEEKMAN, 53 Eighth av., 1 to 3, 7 to 7.30. Coll. P. & S., N. Y., 1887; Mem. Kings Co. Soc.; State Med. Soc.; Surg. Soc.; Surg. Norwegian Hosp.; Ass't Surg. M. E. Hosp.
- DELONG, WILLIAM A., 235 S 2d, 8 to 9, 6 to 8. Univ. City N. Y., 1863; Mem. Kings Co. Soc.
- DEMUND, F. C., New Utrecht, 8 to 9, 12 to 2, 6 to 9. Coll. P. & S., N. Y., 1855; Mem. Kings Co. Soc.
- DEWALTOFF, D., 270A 9th, 8 to 10, 1 to 3, 7 to 9. Albany, 1891; Mem. Kings Co. Soc.
- DICKINSON, ROBERT L., 145 Clinton, 8 to 9, 3 to 4, 7 to 7.30, except Thursday and Sunday; telephone 551 B'klyn. L. I. Coll. Hosp., 1882; Mem. Kings Co. Soc.; Acad. Med.; Obstet. Soc.; Gynecol. Soc.; Phys. Mut. Aid Ass'n; Obstetrician Kings Co. and L. I. Coll. Hosps.
- DIRKES, GEO. J., 186 S. 2d. Coll. P. & S., N. Y., 1890; Mem. Kings Co. Soc.
- DIXON, THOMAS, 92 Sands, 8 to 10, 1 to 3, 7 to 8. Rush Med. Coll., 1889; Mem. Kings Co. Soc.; Phys. Mut. Aid Ass'n.
- DOMINGUEZ, GEO., 97 2d pl., 9 to 10, 1 to 2, 7 to 9. Univ. City N. Y., 1886; Mem. Kings Co. Soc.
- DONAHUE, JAS. A., 12 Underhill av. Mem. Kings Co. Soc.
- DORITY, CHAS. E., 411 Union, 9 to 10, 1.30 to 3, 6 to 8; telephone 1281. Coll. P. & S., N. Y., 1883; Mem. Kings Co. Soc.
- DOWER, A. J., 380 Union, 8 to 9, 1.30 to 3, 6.30 to 8. Bell., N. Y., 1878; Mem. Kings Co. Soc.; Phys. Mut. Aid Ass'n.
- DROGE, J. H., 8 Stuyvesant av., 8 to 11, 7 to 8, Sundays excepted. Bell., N. Y., 1884; Mem. Kings Co. Soc.; Ger. Med. Soc.; Laryngo-Otolog. Soc.; Surg. Throat and Central Throat Hosps.
- DRURY, GEORGE, 115 Johnson, 8 to 10, 2 to 3, 7 to 8. L. I. Coll. Hosp., 1878; Mem. Kings Co. Soc.; Path. Soc.
- DUDLEY, W. F., 303 Henry, 8.30 to 12; telephone 1234 B'klyn. L. I. Coll. Hosp., 1886; Mem. Kings Co. Soc.
- DUNNING, Z. F., 238 Arlington av., 7 to 9, 2 to 3, 7 to 8. Albany, 1888; Mem. Kings Co. Soc.
- DURYEA, JESSE T., Medical Superintendent Kingston Av. Hosp., Flatbush. Bell., N. Y., 1889; Mem. Kings Co. Soc.; Path. Soc.; Gynecol. Soc.; Phys. Mut. Aid Ass'n; Visit'g Obstetrician Kings Co. Hosp.
- ECCLES, ROBERT G., 191 Dean, 9 to 10, 4 to 6. L. I. Coll. Hosp., 1881; Mem. Kings Co. Soc.; Path. Soc.; Phys. Mut. Aid Ass'n.
- EDSON, BENJ., 83 St. Mark's av., 7 to 8, 12, 3 to 4, 6 to 7. Univ. City N. Y., 1873; Mem. Kings Co. Soc.
- ELTINGE, EDGAR, 2 Verona pl., 8 to 10, 2 to 3, 5 to 7. Coll. P. & S., N. Y., 1852; Mem. Kings Co. Soc.
- EMBDEN, OSCAR, 184 State, 8 to 9.30, 2.30 to 3, 5 to 6.30; Sundays, 8.30 to 9.30. Heidelberg, 1888; Mem. Kings Co. Soc.; Phys. Mut. Aid Ass'n.
- EMERY, Z. TAYLOR, 481 Washington av., 8 to 9, 2 to 3, 7 to 8; Sundays, 2 to 3. Detroit Med. Coll., 1874; L. I. Coll. Hosp., 1874; Mem. Kings Co. Soc.; State Med. Soc.; Path. Soc.; Gynecol. Soc.; Phys. Mut. Aid Ass'n.
- EVANS, GEORGE ALFRED, 909 Bedford av., 8 to 12. Bell., N. Y., 1873; Mem. Kings Co. Soc.; State Med. Soc.; Path. Soc.; XV Med. Club.
- FAIRBAIRN, HENRY A., 249 McDonough, 8 to 10, 1 to 2, 6 to 7.30. Univ. Va., 1877; Coll. P. & S., N. Y., 1878; Mem. Kings Co. Soc.; Acad. Med.; Att'g Phys. St. John's Hosp.
- FAIRCHILD, P. H., Nostrand av. and Halsey, until 9 and by appointment. Bell., N. Y., 1890; Mem. Kings Co. Soc.
- FARRELL, JENNIE E., Blythebourne. Mem. Kings Co. Soc.
- FERRIS, G. NEWTON, 910 Flatbush av., 8 to 9, 6 to 8. L. I. Coll. Hosp., 1879; Mem. Kings Co. Soc.



- FIGUERA, MATHIAS, 12 Stuyvesant av., 9 to 10, 2 to 3, 7 to 9. Coll. P. & S., N.Y., 1872; Mem. Kings Co. Soc.; Surg. Soc.; Soc. Alumni Bell. Hosp.; Surg. St. Catherine's Hosp.
- FITZSIMMONS, JAMES C. 453 Gold, until 10, 1 to 2, 6 to 8. L. I. Coll. Hosp., 1888; Mem. Kings Co. Soc.
- FLEMING, JAS. W., 471 Bedford av., 8 to 9, 1 to 2, 6 to 7. L. I. Coll. Hosp., 1880; Mem. Kings Co. Soc.; Phys. Mut. Aid Ass'n.
- FLEMMING, LEON M., 834 Jay. L. I. Coll. Hosp., 1887; Mem. Kings Co. Soc.
- FOGARTY, THOS. L., 167 Union, 8 to 10, 2 to 3, 6 to 8; telephone 925 B'klyn. L. I. Coll. Hosp., 1891; Mem. Kings Co. Soc.
- FOREST, HENRY P. DE, 582 Throop av., 8 to 10, 5 to 7. Coll. P. & S., N. Y., 1890; Mem. Kings Co. Soc.; Path. Soc.; Soc. Alumni M. E. Hosp.; Pathologist Norwegian Hosp.; Ass't Pathologist M. E. Hosp.
- FOWLER, C. B., 752 Carroll, 8 to 10, 4 to 5.30, 7 to 8; telephone 984 B'klyn. L. I. Coll. Hosp., 1878; Mem. Kings Co. Soc.
- FOWLER, GEO. RANSOM, 301 De Kalb av., 1 to 4 Mondays, Wednesdays, Fridays. Bell., N. Y., 1871; Mem. Kings Co. Soc.; Acad. Med.; Surg. Soc.; N. Y. Surg. Soc.; Phys. Mut. Aid Ass'n; Surg. St. Mary's and M. E. Hosps.; Consult'g Surg. Norwegian and E. D. Hosps.
- FRAZER, HOMER E., 29 Lafayette av., 8 to 10, 12 to 1, 6 to 8. Bell., N. Y., 1891; Mem. Kings Co. Soc.; Ass't Surg. Kings Co. Hosp., Genito-Urinary Dept.; Ass't Phys. B'klyn Hosp.
- FRENCH, THOMAS R., 150 Joralemon, 9 to 12. Coll. P. & S., N. Y., 1871; Mem. Kings Co. Soc.; Acad. Med.; Path. Soc.; Laryngologist L. I. Hosp.
- FRICKENSTEIN, THEO., 110 Union av., until 9, 1 to 2, 6 to 7. N. Y. Med. Coll., 1864; Mem. Kings Co. Soc.; Soc. Relief Wids. & Orphs. Med. Men; Phys. Mut. Aid Ass'n.
- FRIEND, WALTER M., 404 Clinton, 9 to 10, 3 to 4, 7 to 8. Harvard, 1884; Mem. Kings Co. Soc.; Surg. Soc.; Hosp. Graduates Club; Ass't Surg. St. Peter's Hosp.
- FRIES, WM. ARMSTRONG, 184 47th, 9 to 10, 1 to 2, 6 to 7. Univ. Pa., 1872; Mem. Kings Co. Soc.; Phys. Mut. Aid Ass'n.
- FUHS, J., 286 Jefferson av., 11 to 1, except Sundays. Coll. P. & S., N. Y., 1875; Mem. Kings Co. Soc.; Acad. Med.; Ger. Med. Soc.; N. Y. Ger. Med. Soc.; Phys. Mut. Aid Ass'n; Visit'g Phys. St. Catherine's Hosp.
- FULLER, FRANCES V. C., 110 St. James' pl., until 9, 1 to 3; telephone 31 B'klyn. Woman's Med. Coll., N. Y. Infirmary, 1884; Mem. Kings Co. Soc.
- FULLER, STEPHEN E., 77 Hanson pl., until 10, 2 to 4. Coll. P. & S., N. Y., 1858; Mem. Kings Co. Soc.; Kings Co. Ass'n; Pract. Club.
- GARDINER, SIDNEY H., 1085 Gates av., 8 to 9.3 to 4, 6 to 8. Queens Univ., Canada, 1889; Mem. Kings Co. Soc.
- GARDINER, W. F., 175 Sixth av., until 10, 1 to 2, 7 to 8. Albany, 1883; Mem. Kings Co. Soc.; Kings Co. Ass'n; Path. Soc.
- GARDNER, W. C., 407 Clinton, 8 to 9, 3 to 4, 6 to 7.30. L. I. Coll. Hosp., 1892; Mem. Kings Co. Soc.; Path. Soc.
- GILBERT, H. G., 311 Cumberland, 8 to 9, 2 to 3. Mem. Kings Co. Soc.
- GILFILLAN, WM., 98 Remsen, 8 to 10, 3 to 4, 7 to 8. Edinburgh, 1855; Mem. Kings Co. Soc.; Acad. Med.; Consult'g Surg. St. John's Hosp.
- GILFILLAN, WM. J., 79 Main, 8.30 to 10, 1 to 2, 6.30 to 8. Coll. P. & S., N. Y., 1862; Mem. Kings Co. Soc.
- GILLETTE, F. B., 195 Calyer, 8 to 9, 2 to 3, 7 to 8. Univ. Pa., 1856; Mem. Kings Co. Soc.; Phys. Mut. Aid Ass'n.
- GIROUX, THOMAS CAMILLE, 142 S. 4th, 7 to 9.30, 12 to 2, 6 to 9. Univ. City N. Y., 1869; Mem. Kings Co. Soc.; Visit'g Surg. E. D. Hosp.
- GOMEZ, SALVADOR, 51 Seventh av., 8 to 10, 6 to 7.30. L. I. Coll. Hosp., 1891; Mem. Kings Co. Soc.
- GORDON, ONSLOW ALLAN, 666 Greene av., 8 to 10, 1 to 2, 6.30 to 7.30. Dartmouth, 1884; Mem. Kings Co. Soc.; Path. Soc.; Gynecol. Soc.; Phys. Mut. Aid Ass'n; Visit'g Phys. St. Mary's Hosp.



- GREETHER, EDWARD, 184 Meserole, 7 to 9, 1 to 2, 7 to 8. Würzburg, 1869; Mem. Kings Co. Soc.; Phys. Mut. Aid Ass'n.
- GRIFFING, G. P., 597 Lorimer, 8 to 9, 7 to 9. Bell, N. Y., 1873; Mem. Kings Co. Soc.
- GRIFFITH, WM. A., 669 Willoughby av., until 9, after 5. L. I. Coll. Hosp., 1889; Mem. Kings Co. Soc.
- GRIGGS, STEPHEN C., 143 Lefferts pl., 8 to 9, 1 to 2, 6 to 7. Univ. City N. Y., 1849; Mem. Kings Co. Soc.
- GROVER, HARVEY L., 847 Quincy, until 9, 12 to 2, 6 to 8. Univ. City N. Y., 1886; Mem. Kings Co. Soc.
- GUNTHER, C. EUGENE, 151 Clinton, 9 to 10, 7 to 7.30; Mondays, Wednesdays, and Fridays, 3 to 4; telephone 1223 B'klyn. L. I. Coll. Hosp., 1880; Mem. Kings Co. Soc.; Path. Soc.; Phys. Mut. Aid Ass'n; Ass't Phys. L. I. Coll. Hosp.
- HALL, GORDON R., 26 Schermerhorn, 9 to 10, 3 to 4, 7 to 8. Coll. P. & S., N. Y., 1830; Mem. Kings Co. Soc.; Visit'g Phys. Kings Co. Hosp.
- HALLAM, ALBERT C., 524 Bedford av., 8 to 9, 1 to 2, 7 to 8. Yale, 1866; Mem. Kings Co. Soc.
- HALSEY, J. CONDIT, 493 Nostrand av. Mem. Kings Co. Soc.; Phys. Mut. Aid Ass'n.
- HAMILTON, A. M., 435½ Classon av., 3 to 4, 7 to 8; telephone 683 Bedford. Nat. Med. Coll., D. C., 1883; Mem. Kings Co. Soc.
- HANCOCK, JAMES COLE, 43 Cambridge pl., 9 to 1. Coll. P. & S., N. Y., 1889; Mem. Kings Co. Soc.
- HARCOURT, JOS. M., 305 Clinton, 8 to 10, 12 to 2, 6 to 8. Univ. City N. Y., 1873; Mem. Kings Co. Soc.; Phys. Mut. Aid Ass'n.
- HARRIGAN, JOHN, 401 Clinton, 1 to 3, evenings by appointment. L. I. Coll. Hosp., 1874; Mem. Kings Co. Soc.; Path. Soc.; Surg. St. Mary's Hosp.
- HARRIS, A. R., 74 Sands, 8 to 10, 2 to 4, 6.30 to 8. L. I. Coll. Hosp., 1892; Mem. Kings Co. Soc.
- HASLETT, AUDLEY, 115 Clinton, 9 to 10, 2 to 3, 7 to 8. Coll. P. & S., N. Y., 1867; Mem. Kings Co. Soc.
- HATCH, EDWIN A., 201 Hart, 8 to 9, 1 to 2, 6 to 8. L. I. Coll. Hosp., 1881; Mem. Kings Co. Soc.
- HEATH, ALLEN S., 205 Patchen av., until 9, 5 to 7. Univ. City N. Y., 1844; Mem. Kings Co. Soc.; Queens Co. Soc.; Path. Soc.
- HEGEMAN, T. B., 485 Halsey, 1 to 2, 6 to 8. Coll. P. & S., N. Y., 1890; Mem. Kings Co. Soc.
- HENDRICKSON, SKIDMORE, 636 St. Mark's av., until 8, 1, 6 to 7.30. Univ. City N. Y., 1866; Mem. Kings Co. Soc.; Queens Co. Soc.
- HENRY, CHAS. C., 56 Clark, 8 to 9, 1 to 2, 6 to 8; telephone 342 B'klyn. L. I. Coll. Hosp., 1883; Mem. Kings Co. Soc.; Path. Soc.; Phys. Mut. Aid Ass'n.
- HENRY, J. WILLIAMS, 232 Macon, until 10, 2 to 3.30, 6 to 7.30; telephone 81 Bedford. Georgetown, D. C., 1866; Mem. Kings Co. Soc.
- HEWETT, WM. B., 80 St. Mark's av., until 9, after 6. Coll. P. & S., N. Y., 1877; Mem. Kings Co. Soc.
- HICKOK, EUGENE P., 114 Pennsylvania av., 9 to 10, 2 to 3, 7 to 8. L. I. Coll. Hosp., 1890; Mem. Kings Co. Soc.
- HILL, JOHN, O. F., Coney Island. Mem. Kings Co. Soc.
- HOAGLAND, CORNELIUS N., 410 Clinton av. Cleveland, Ohio, 1852; Mem. Kings Co. Soc.
- HOLSTEN, GEO. D., 340 Lafayette av., 8 to 12, by appointment. Univ. City N. Y., 1882; Mem. Kings Co. Soc.; Path. Soc.; Dermatol. Soc.; L. I. Med. Soc.; Soc. Alumni N. Y. Hosp.; Dermatologist E. D. and Throat Hosps.
- HOLTON, DAVID C., 601 Leonard, 8 to 9, 1 to 2, 7 to 9. Bell, N. Y., 1886; Mem. Kings Co. Soc.; Phys. Mut. Aid Ass'n.
- HOOPLE, HEBER N., 35 Kingston av., 9 to 11, 1 to 2, 6 to 7.30. Toronto, 1885; Bell, N. Y., 1885; Mem. Kings Co. Soc.; Path. Soc.; Phys. Mut. Aid Ass'n.
- HOPKINS, GEO. G., 350 Washington av., 8 to 10, 2 to 3, 6 to 7. Univ. Pa., 1863; Mem. Kings Co. Soc.; Acad. Med.; Kings Co. Ass'n; Consult'g Surg. L. I. Coll. Hosp. Visit'g Surg. St. John's Hosp.

- HOTCHKISS, HENRY THOMAS, 520 Gates av., 8 to 10, 1 to 2, 6 to 8. L. I. Coll. Hosp., 1891; Mem. Kings Co. Soc.
- HOXSIE, EDWARD H., 1 Hart, 9 to 10.30, 12 to 1, 6 to 8. Coll. P. & S., N. Y., 1884; Mem. Kings Co. Soc.; Phys. Mut. Aid Ass'n.
- HUFNAGEL, H. M., 208 Park av. L. I. Coll. Hosp., 1891; Mem. Kings Co. Soc.
- HUNT, JOS. H., 1085 Bedford av., until 9, 4 to 7. Coll. P. & S., N. Y., 1873; Mem. Kings Co. Soc.; State Med. Soc.; Acad. Med.; Path. Soc.
- HUNTER, WM. L., 462 Adelphi. Univ. Buffalo, 1890; Mem. Kings Co. Soc.
- HUTCHINS, ALEX., 796 De Kalb, 8 to 9, 1, 5 to 7. N. Y. Med. Coll., 1860; Mem. Kings Co. Soc.; State Med. Soc.; Phys. Mut. Aid Ass'n; Att'g Phys. B'klyn and St. John's Hosps.; Consult'g Phys. L. I. Coll. and St. Mary's Hosps.
- HUTCHINSON, WM. M., 205 Clinton, 8 to 10, 1 to 2, 6 to 8. L. I. Coll. Hosp., 1881; Mem. Kings Co. Soc.; Path. Soc.; Phys. Mut. Aid Ass'n.
- HYDE, BELCHER, 282 McDonough, until 9.30, 12 to 1, 4 to 7. Univ. City N. Y., 1883; Mem. Kings Co. Soc.
- HYDE, JOEL W., 215 Schermerhorn, 8 to 10, 4 to 7. Yale, 1861; Mem. Kings Co. Soc.; State Med. Soc.; Path. Soc.; Gynecol. Soc.; Consult'g Obstetrician L. I. Coll. Hosp.; Obstet. Surg. St. Mary's Hosp.
- INGALLS, J. W., 131 Lewis av., until 10, 7 to 8; telephone 19 Bedford. Coll. P & S., N. Y., 1884; Mem. Kings Co. Soc.
- IRISH, L. B., 276 9th, until 10, 1 to 2, 6 to 8. Berkshire, 1860; Bell., N. Y., 1861; Mem. Kings Co. Soc.
- JEFFERY, REUBEN, 87 S. 9th, 9 to 1, Sundays excepted. L. I. Coll. Hosp., 1885; Mem. Kings Co. Soc.; Laryngo-Otol. Soc.; Phys. Mut. Aid Ass'n; Surg. Throat Hosp.
- JELLIFFE, SMITH ELY, 196 Sixth av., 8 to 10, 5 to 7.30. Coll. P. & S., N. Y., 1889; Mem. Kings Co. Soc.; Path. Soc.; Neurol. Soc.; Ass't Pathologist M. E. Hosp.
- JENKINS, JOHN A., 271 Jefferson av., 8 to 9, 6 to 8; telephone 391 Bedford. Mem. Kings Co. Soc.; Kings Co. Ass'n; Phys. Mut. Aid Ass'n.
- JEWETT, CHAS., 330 Clinton av., 2 to 4, Sundays excepted. Coll. P. & S., N. Y., 1871; Mem. Kings Co. Soc.; State Med. Soc.; Acad. Med.; Path. Soc.; Gynecol. Soc.; N. Y. Obstet. Soc.; Phys. Mut. Aid Ass'n; Obstetrician L. I. Coll. Hosp.; Consult'g Obstetrician Kings Co. Hosp.; Phys. in Chief St. Mary's Hosp., Diseases of Children.
- JEWETT, F. A., 282 Hancock, 8 to 9, 1 to 3, 6.30 to 8. L. I. Coll. Hosp., 1883; Mem. Kings Co. Soc.; Kings Co. Ass'n; Dermatol. Soc.; Phys. Mut. Aid Ass'n.
- JOERG, OSWALD, 12 Schermerhorn, 8 to 9, 1 to 2, 6 to 7. Leipzig, 1870; Mem. Kings Co. Soc.
- JOHNSON, CHAS. H., 209 Greene av., 8 to 10, 2 to 3, 6 to 8. Univ. City N. Y., 1880; Rotunda Hosp., Dublin, 1881; Mem. Kings Co. Soc.; Phys. Mut. Aid Ass'n.
- JOHNSON, JOHN G., 153 Joralemon, 9, 2.30 to 3.30, 7 to 8. Coll. P. & S., N. Y., 1857; Mem. Kings Co. Soc.; Path. Soc.; Neurol. Soc.; Soc. Med. Jurisp.
- JONES, CHAS. H., 434A 9th, 8 to 10, 12 to 2, 6 to 8. L. I. Coll. Hosp., 1889; Mem. Kings Co. Soc.
- JOYCE, T. URQUHART, 700 Union, 8 to 10, 1, 5 to 7. L. I. Coll. Hosp., 1881; Mem. Kings Co. Soc.
- KENE, JOS. A., 169 Willoughby av., until 10, 1, 6 to 8. Univ. City N. Y., 1878; Mem. Kings Co. Soc.; Path. Soc.; Neurol. Soc.; Att'g Phys. St. Peter's Hosp.
- KENNEDY, J. C., 762 Willoughby av., until 10, 6 to 7.30. Bell., N. Y., 1882; Mem. Kings Co. Soc.; Path. Soc.; Visit'g Phys. St. Mary's Hosp.; Assoc. Surg. St. Catherine's Hosp.
- KENNY, EUGENE JOSEPH, 468 Vanderbilt av., 8 to 10, 12 to 2, 6 to 8. L. I. Coll. Hosp., 1889; Mem. Kings Co. Soc.; Att'g Phys. St. Mary's Hosp.
- KEVIN, C. D., 771 Monroe, 8 to 10, 1 to 2, 6 to 8. L. I. Coll. Hosp., 1893; Mem. Kings Co. Soc.

- KEVIN, J. RICHARD, 968 Bedford av., 8 to 9.30, 6 to 7.30. Bell., N. Y., 1888; Mem. Kings Co. Soc.; Att'g Phys. St. Mary's Hosp., Heart & Lungs Dept.
- KEYES, F. P., 83 Hanson pl., 8 to 9, 1 to 3, 7 to 8. L. I. Coll. Hosp., 1888; Mem. Kings Co. Soc.
- KEYES, JAMES J., 216 17th, 8 to 9, 1 to 3, 7 to 8, except Saturday, 12 to 1.30. L. I. Coll. Hosp., 1885; Mem. Kings Co. Soc.; Phys. Mut. Aid Ass'n.
- KIDD, P. EDWIN, 173 Willoughby, 8 to 10, 1 to 2, 6 to 8. Queen's Univ., Canada, 1878; L. I. Coll. Hosp., 1887; Mem. Kings Co. Soc.
- KING, JAS. S., 823 De Kalb av., 9 to 10, 3 to 4. L. I. Coll. Hosp., 1878; Mem. Kings Co. Soc.; Phys. Mut. Aid Ass'n.
- KINNE, WILLIAM, 46 Fourth av., 8 to 10, 6 to 8. Bell., N. Y., 1891; Mem. Kings Co. Soc.
- KNAPP, HARRY JENNINGS, Woman's Hospital, N. Y. City; L. I. Coll. Hosp., 1892; Mem. Kings Co. Soc.
- KNIGHT, E. H., cor. Willoughby and Washington avs., 8 to 10, 1 to 3, 6 to 8. L. I. Coll. Hosp., 1882; Mem. Kings Co. Soc.
- KOEHLER, CHARLES G., 313 S. 5th, 8 to 9, 1 to 3, 7 to 8. Coll. P. & S., N. Y., 1882; Mem. Kings Co. Soc.; Phys. Mut. Aid Ass'n.
- KOERNER, W. F., 831 Driggs, 8 to 9, 1 to 2, 6 to 8. L. I. Coll. Hosp., 1890; Mem. Kings Co. Soc.
- KORTRIGHT, JAMES L., 252 Rodney, 1 to 3, 6 to 8, except Sunday. Coll. P. & S., N. Y., 1881; Mem. Kings Co. Soc.; State Med. Soc.; Gynecol. Soc.; Phys. Mut. Aid Ass'n; Phys. Kings Co. Hosp.
- KUHN, GEO. R., 122 Clinton av., 8 to 9.30, 7 to 8; Tuesdays and Fridays, 2 to 3. L. I. Coll. Hosp., 1872; Mem. Kings Co. Soc.; Phys. Mut. Aid Ass'n; Phys. St. Mary's Hosp.
- KUHN, J. S., 168 Jay, until 10, 4 to 6. Mem. Kings Co. Soc.
- LAMADRID, J. J., 412 Greene av., 8 to 9, 2 to 4, 7 to 8; telephone 751. Univ. Pa., 1871; Mem. Kings Co. Soc.; Phys. Mut. Aid Ass'n.
- LANE, W. B., 367 Greene av. Bell., N. Y., 1864; Mem. Kings Co. Soc.
- LANGSTAFF, J. ELIOTT, 19 Seventh av., 7 to 9, 1 to 2, 6 to 7.30. Coll. P. & S., Ontario, 1878; Toronto, 1879; Edinburgh, 1883; Mem. Kings Co. Soc.; Gynecol. Soc.; Adj. Phys. St. John's Hosp.
- LAW, GEO. E. 114 Pennsylvania av., 8 to 9, 1 to 2, 6 to 7. Jefferson, 1883; Mem. Kings Co. Soc.; Path. Soc.; Practitioners' Club; Phys. Mut. Aid Ass'n; Att'g Phys. Kings Co. Hosp.; Adj. Phys. City Hosp.
- LAWRENCE, A. W., 203 Bedford av., 12 to 2, 6 to 8. Univ. City N. Y., 1885; Mem. Kings Co. Soc.; Phys. Mut. Aid Ass'n.
- LAWRENCE, JOHN HERBERT, 88 Sands, until 10, 6 to 8. Univ. City N. Y., 1881; Mem. Kings Co. Soc.; Path. Soc.
- LEITER, JOSEPH G., 68 Penn, 8 to 10, 1 to 2, 6 to 8. Bell., N. Y., 1888; Mem. Kings Co. Soc.; Visit'g Phys. St. Mary's Hosp.
- LENOX, RICHMOND, 23 Schermerhorn, 9 to 12, evenings and Sundays by appointment. Coll. P. & S., N. Y., 1882; Mem. Kings Co. Soc.; Path. Soc.; N. Y. Ophthal. Soc.; Phys. Mut. Aid Ass'n; Visit'g Ophthalmologist Kings Co. Hosp.; Ass't Surg. Eye & Ear Hosp.
- LEONARD, ALGERNON SIDNEY, 131 McDonough, 8 to 10, 1 to 2.5 to 7. Coll. P. & S., N. Y., 1866; Mem. Kings Co. Soc.
- LEONARD, FRANCIS I., 1544 Atlantic av. L. I. Coll. Hosp., 1891; Mem. Kings Co. Soc.
- LESTER, J. C., 225 Schermerhorn, 8 to 11, 5.30 to 7.30. L. I. Coll. Hosp., 1879; Mem. Kings Co. Soc.; Acad. Med.
- LEWIS, EDWIN A., 102 Pierrepont, until 10, 7 to 8. Bell., N. Y., 1873; Mem. Kings Co. Soc.; Path. Soc.; Surg. L. I. Coll., City, and Kings Co. Hosps.; Consult'g Surg. E. D. Hosp.
- LITTLE, FRANK, 114 Montague, 8 to 11, 2 to 3, 7 to 8. Wooster, Ohio, 1881; Mem. Kings Co. Soc.; Path. Soc.; Phys. Mut. Aid Ass'n.
- LITTLE, WM. A., 923 Bedford av., until 10, 1 to 2, 6 to 8. Univ. City N. Y., 1878; Mem. Kings Co. Soc.; Phys. Mut. Aid Ass'n.
- LIVINGSTON, JOS. A., 192 Wyona, until 10. L. I. Coll. Hosp., 1890; Mem. Kings Co. Soc.



- LLOYD, T. M., 125 Pierrepont, 9 to 10, 2.30. Univ. Pa., 1876; Mem. Kings Co. Soc.; Kings Co. Ass'n; Path. Soc.; Neurol. Soc.; Phys. Mut. Aid Ass'n; Visit'g Phys. St. Peter's Hosp.
- LOEWENSTEIN, HENRY, 882 Bushwick av., 8 to 9, 1 to 2, 6 to 8 Giessen, 1857; Mem. Kings Co. Soc.; Ger. Med. Soc.; Phys. Mut. Aid Ass'n; Consult'g Phys. St. Catherine's Hosp.
- LOURIA, LEON, 255 Hewes, 8 to 9, 2 to 3, 8 to 9. Univ. Moscow, 1888; Mem. Kings Co. Soc.; Ger. Med. Soc.; Phys. Throat Hosp.
- LOW, J. B., 156 46th, 8 to 10, 1 to 2, 5 to 7. Mem. Kings Co. Soc.
- LUCAS, DAVID F., 552 Pacific, 8 to 9, 1 to 2, 5 to 7. Coll. P. & S., N. Y., 1880; Mem. Kings Co. Soc.; Kings Co. Ass'n; Phys. Mut. Aid Ass'n.
- McCLELLAND, LEFFERTS A., 167 Hull, 9 to 11, 6 to 7.30. L. I. Coll. Hosp., 1885; Mem. Kings Co. Soc.
- McCORKLE, JOHN A., 149 Clinton, 8 to 9, 3 to 4, 7 to 8. Univ. Mich., 1873; Mem. Kings Co. Soc.; Path. Soc.; Phys. Mut. Aid Ass'n; Visit'g Phys. L. I. Coll. Hosp.; Consult'g Phys. Kings Co. Hosp.
- McEVITT, JOSEPH M., 407 Clinton. Mem. Kings Co. Soc.
- McGUIRE, CONSTANTINE F., 503 Clinton, 8 to 10, 1 to 2, 6 to 8. Bell., N. Y., 1882; Mem. Kings Co. Soc.; Soc. Alumni Kings Co. Hosp.
- McLEAN, H. C., 101 Sixth av., until 10, 2 to 3, 6.30 to 7.30. Univ. City N. Y., 1873; Mem. Kings Co. Soc.; Path. Soc.; Phys. Mut. Aid Ass'n; Att'g Phys. Kings Co. and St. Mary's Hosps.
- McNAUGHTON, GEORGE, 1 Cambridge pl., until 10, 3 to 4, 7 to 8. Bell., N. Y., 1878; Mem. Kings Co. Soc.; State Med. Soc.; Acad. Med.; Phys. Mut. Aid Ass'n; Visit'g Gynecologist L. I. Coll. Hosp.; Ass't Gynecologist Kings Co. Hosp.
- McPHAIL, L. C., 127 Pierrepont, 9 to 10, 5 to 6, 7 to 8. Univ. City N. Y., 1876; Mem. Kings Co. Soc.
- MADDOCK, GEORGE F., 607 Macon. Mem. Kings Co. Soc.
- MADDREN, WM., 1 Hanson pl., 9 to 10, 3 to 4, 6.30 to 7.30, except Thursdays and Sundays. Bell., N. Y., 1873; Mem. Kings Co. Soc.; State Med. Soc.; Path. Soc.; Gynecol. Soc.; Phys. Mut. Aid Ass'n; Ass't Surg. Kings Co. Hosp.
- MAGILLIGAN, F. J., 135 Bergen, 8 to 10, 4 to 7. Bell., N. Y., 1890; Mem. Kings Co. Soc.; Visit'g Phys. St. Peter's Hosp.
- MAGILLIGAN, L. P. A., 56 Berkeley pl., 8 to 10, 5.30 to 7.30. Bell., N. Y., 1890; Mem. Kings Co. Soc.
- MAHONEY, WM., 348A 4th, 9 to 1. Coll. P. & S., N. Y., 1891; Mem. Kings Co. Soc.
- MAINE, HALLOCK R., 24 Seventh av., 8 to 10, 1 to 2, 6 to 8. Coll. P. & S., N. Y., 1883; Mem. Kings Co. Soc.; Kings Co. Ass'n; Path. Soc.; Visit'g Phys. Kings Co. Hosp.
- MALLET, E. P., Roosevelt Hosp. L. I. Coll. Hosp., 1889; Mem. Kings Co. Soc.
- MALLET, GEORGE H., 104 First pl. Univ. Va., 1885; Mem. Kings Co. Soc.
- MALONE, JOSEPH W., cor. 22d and Cropsey ave., Bensonhurst, 7 to 9, 12 to 2, 6 to 8. Coll. P. & S., Baltimore, 1883; Mem. Kings Co. Soc.
- MANN, CYRUS S., 480 Greene av., 8 to 10, 5 to 7. Harvard, 1843; Mem. Kings Co. Soc.
- MANSFIELD, FRANCIS, 19 Arlington av., 9 to 10, 5 to 6, and by appointment. Coll. P. & S., N. Y., 1893; Mem. Kings Co. Soc.
- MARSHALL, J. H., 556 Monroe, until 9, 7 to 9. Univ. City N. Y., 1887; Mem. Kings Co. Soc.
- MASON, LEWIS D., 171 Joralemon, 9 to 10, 1 to 2, 8 to 9. L. I. Coll. Hosp., 1866; Mem. Kings Co. Soc.; Acad. Med.
- MATHESON, A. ROSS, 37 Seventh av., 8 to 9, 3 to 4, 7 to 8, except Wednesdays and Sundays; telephone 547. Univ. Mich., 1870; Mem. Kings Co. Soc.; State Med. Soc.; Soc. Relief Wids. & Orphs. Med. Men; Phys. Mut. Aid Ass'n; Consult'g Phys. M. E. Hosp.
- MATHEWSON, ARTHUR, 139 Montague, 8.30 to 12.30. Univ. City N. Y., 1861; Mem. Kings Co. Soc.; State Med. Soc.; Otol. Soc.; N. Y. Ophthal. Soc.; Phys. Mut. Aid Ass'n; Surg. Eye & Ear, L. I. Coll., and St. Mary's Hosps.
- MATSON, NATHANIEL, 415 Greene av., 8 to 9, 2 to 3, 6 to 7. Univ. City N. Y., 1864; Mem. Kings Co. Soc.; Phys. Mut. Aid Ass'n.



- MATTHEWS, H. C., 894 Quincy, 8 to 9, 1 to 2, 7 to 8. Univ. Vt., 1869; Mem. Kings Co. Soc.
- MATTISON, J. B., 185 Brooklyn av., before 12. Bell., N. Y., 1867; Mem. Kings Co. Soc.; Acad. Med.; Neurol. Soc.; N. Y. Medico-Legal Soc.; Phys. Mut. Aid Ass'n.
- MEAD, RALPH M., 337 Union, 8 to 9, 3 to 3.30, 7 to 8. L. I. Coll. Hosp., 1882; Mem. Kings Co. Soc.; Path. Soc.
- MEARA, J. A., 4 Lafayette av., 8 to 10, 5 to 7. Dartmouth, 1889; Mem. Kings Co. Soc.
- MEEKER, LEWIS E., 962 Gates av., 7 to 9, 12 to 2, 6 to 8. Dartmouth, 1872; Mem. Kings Co. Soc.
- MERRITT, JOHN, 842 President, 8 to 10, 5 to 7. L. I. Coll. Hosp., 1875; Mem. Kings Co. Soc.
- MERTZBACH, JOSEPH, 446 Pacific, 8 to 9, 2 to 3, 7 to 8; telephone 123 B'klyn. L. I. Coll. Hosp., 1883; Mem. Kings Co. Soc.; Path. Soc.
- MILBURY, FRANK S., 215 Jefferson av., 9 to 12, 5 to 7; Sundays, 9 to 10. Cincinnati, 1888; Mem. Kings Co. Soc.; Kings Co. Ass'n; L. I. Med. Soc.
- MILLER, FRANCIS H., 64 Penn. av., 8 to 10, 2 to 3, 7 to 8. Univ. City N. Y., 1879; Mem. Kings Co. Soc.; Phys. Mut. Aid Ass'n.
- MILLER, FRANKLIN PIERCE, 282 Stuyvesant av., 8 to 10, 1 to 3, 6 to 7. Univ. City N. Y., 1876; Mem. Kings Co. Soc.; Phys. Mut. Aid Ass'n.
- MILLER, LEWIS H., 14 Spencer pl., until 12, 6.30 to 7.30. Coll. P. & S., N. Y., 1880; Mem. Kings Co. Soc.; State Med. Soc.; Path. Soc.
- MILLINGTON, WM. F., 356 9th, 8 to 9, 1 to 2, 6 to 8. Univ. City N. Y., 1877; Mem. Kings Co. Soc.; Phys. Mut. Aid Ass'n.
- MINARD, ELIZA J. CHAPIN, 243 Quincy, 10 to 12. Woman's Med. Coll. Pa., 1866; Mem. Kings Co. Soc.; Kings Co. Ass'n; Path. Soc.; Gynecologist E. D. Hosp.
- MOITRIER, WM., 46 Stagg, until 9, 12 to 2, 6 to 8; telephone 169 Wmsburgh. L. I. Coll. Hosp., 1881; Mem. Kings Co. Soc.; Phys. Mut. Aid Ass'n; Att'g Phys. St. Catherine's Hosp.
- MOON, W. W., 343 Jefferson av. Mem. Kings Co. Soc.
- MOORE, JOHN W., 444 Pacific. L. I. Coll. Hosp., 1892; Mem. Kings Co. Soc.
- MORRISON, ROBERT J. 354 Tompkins av., 8 to 10, 5 to 7. L. I. Coll. Hosp., 1891; Mem. Kings Co. Soc.; L. I. Med. Soc.; Path. Soc.; Soc. Alumni St. Mary's Hosp.
- MORTON, HENRY H., 40 Schermerhorn, 11 to 12.30, 7 to 8. L. I. Coll. Hosp., 1882; Mem. Kings Co. Soc.; Kings Co. Ass'n; Dermatol. Soc.; Dermatologist Kings Co. Hosp.
- MORTON, W. A., 395 Gold. Dartmouth, 1890; Mem. Kings Co. Soc.
- MOSER, J. M., 153 Ross. Mem. Kings Co. Soc.
- MOSHER, B. B., 202 Schermerhorn, until 10, 12, 6 to 7; telephone 1463 B'klyn. L. I. Coll. Hosp., 1890; Mem. Kings Co. Soc.; Dermatol. Soc.; Att'g Surg. City Hosp.; Ass't Surg. Eye & Ear Hosp.
- MOSHER, ELIZA M., 196 Joralemon, 3 to 5; Wednesdays, 4 to 6. Univ. Mich., 1875; Mem. Kings Co. Soc.
- MYERLE, DAVID, 135 Rodney, until 10, 2 to 4, evenings until 9; Sunday evenings by appointment. L. I. Coll. Hosp., 1882; Mem. Kings Co. Soc.; Path. Soc.; Surg. Soc.; Phys. Mut. Aid Ass'n.
- NAPIER, CHARLES DWIGHT, 473 Franklin av., 8 to 10, 5 to 7; telephone 556 Bedford. Coll. P. & S., N. Y., 1890; Mem. Kings Co. Soc.; Soc. Alumni St. Mary's Hosp.
- NEUSS, WILLIAM, 248 Central av., until 9, 1 to 3, 6 to 8; Sundays until 9, 1 to 2. Bell., N. Y., 1889; Mem. Kings Co. Soc.; Soc. Alumni Bell. Hosp.
- NEWMAN, FRANK R., 167 Hancock, 8 to 10, 6 to 8. Bell., N. Y., 1887; Mem. Kings Co. Soc.; Phys. Mut. Aid Ass'n.
- NICHOLS, HAYDN, 289 Baltic, 9 to 11, 2 to 4, 7 to 8. L. I. Coll. Hosp., 1883; Mem. Kings Co. Soc.
- NICHOLS, LOUIS LEE, 340 Stuyvesant av., 8 to 10, 1, 6 to 7.30. L. I. Coll. Hosp., 1890; Mem. Kings Co. Soc.; L. I. Med. Soc.

- NORTH, NELSON L., 627 Bedford av., 8 to 9, 1 to 3, 6 to 7; June to September, 9.30 to 10, 1 to 3. Coll. P. & S., N. Y., 1854; Mem. Kings Co. Soc.; Kings Co. Ass'n; Soc. Relief Wids. & Orphs. Med. Men; Phys. Mut. Aid Ass'n; Consult'g Surg. M. E. Hosp.
- NORTH, NELSON L., JR., 118 Hooper, 9 to 1 and by appointment. Coll. P. & S., N. Y., 1886; Mem. Kings Co. Soc.; Laryngo-Otol. Soc.; Phys. Mut. Aid Ass'n; Asst. Surg. Eye & Ear Hosp.; Ophthal. Surg. Throat Hosp., Eye Dept.
- NORTHBRIDGE, T. H., 320 Cumberland, 8 to 10, 3.30 to 4.30, 6 to 8. L. I. Coll. Hosp., 1876; Mem. Kings Co. Soc.
- NORTHBRIDGE, WM., 21 Hanson pl., 8 to 9, 3 to 4, 7 to 8. L. I. Coll. Hosp., 1882; Mem. Kings Co. Soc.
- NOSS, HENRY, 328 Jay, 8 to 10, 1.30 to 2.30, 7 to 8. L. I. Coll. Hosp., 1891; Mem. Kings Co. Soc.
- O'BRIEN, WALTER, 304 Clinton, 4 to 6. Univ. City N. Y., 1890; Mem. Kings Co. Soc.
- O'CONNELL, JOSEPH F., 159 Remsen, before 10, 2, 6 to 8. Bell., N. Y., 1878; Mem. Kings Co. Soc.; Phys. Mut. Aid Ass'n.
- O'GRADY, JOSEPH, 130 Sands, 8 to 9, 1 to 2, 7 to 9. Bell., N. Y., 1883; Mem. Kings Co. Soc.
- O'SULLIVAN, GEORGE B., 126 William, 12 to 2. L. I. Coll. Hosp., 1887; Mem. Kings Co. Soc.
- OLCOTT, CHARLES A., 572 Bedford av., 11 to 1, 5 to 7. Bell., N. Y., 1876; Mem. Kings Co. Soc.
- OLCOTT, CORNELIUS, 572 Bedford av., 8 to 10, 2 to 4. Univ. City N. Y., 1849; Mem. Kings Co. Soc.; Phys. Mut. Aid Ass'n.
- ORMISTON, ROBERT, 117 S. Elliott pl., 8 to 10, 6 to 7. Univ. Pa., 1858; Mem. Kings Co. Soc.; Att'g Phys. City Hosp.
- OSTRANDER, GEO. A., 61 Greene av., 8 to 10, 2 to 4, 6 to 7. Coll. P. & S., N. Y., 1858; Mem. Kings Co. Soc.; Kings Co. Ass'n; Phys. Mut. Aid Ass'n.
- OTTERSON, ANDREW, 97 Sixth av., 8 to 10, 2 to 4. Univ. City N. Y., 1844; Mem. Kings Co. Soc.; Path. Soc.; Phys. Mut. Aid Ass'n.
- OTTERSON, WM. C., 144 Pierrepont, 8 to 9, 6 to 8. Coll. P. & S., 1852; Mem. Kings Co. Soc.
- OWEN, MAY R., 118 S. 5th, 5 to 7; telephone 116 Wing. Woman's Med. Coll. Baltimore, 1883; Mem. Kings Co. Soc.; State Med. Soc.; Path. Soc.; Richmond Co. Soc.
- PAINÉ, ARTHUR R., 99 Lafayette av., 9 to 11; Sundays 9 to 10. Coll. P. & S., N. Y., 1874; Mem. Kings Co. Soc.; Kings Co. Ass'n; Path. Soc.; Phys. Mut. Aid Ass'n; Att'g Phys. City Hosp.
- PALMER, ERNEST, 155 Clinton, 8 to 9, 2 to 3, except Sundays. Coll. P. & S., N. Y., 1879; Mem. Kings Co. Soc.; Soc. Alumni St. Mary's Hosp.; Phys. Mut. Aid Ass'n; Gynecologist L. I. Coll. and Kings Co. Hosps.
- PARROTT, MALCOLM E., 379 Jefferson av., 2 to 3, 7 to 8. Jefferson, 1883; Mem. Kings Co. Soc.; Phys. Mut. Aid Ass'n.
- PARSHALL, GEORGE H., 173 53d. 8 to 10, 1 to 2, 5 to 7. L. I. Coll. Hosp., 1884; Mem. Kings Co. Soc.; Phys. Mut. Aid Ass'n.
- PAULSON, JOHN J., 335 15th, 8.30 to 10, 1 to 2, 6 to 8. L. I. Coll. Hosp., 1891; Mem. Kings Co. Soc.
- PEACOCKE, JOHN M., 257A Madison, 8 to 10, 1 to 2, 5.30 to 7.30; telephone 406 Bedford. Coll. P. & S., N. Y., 1883; Mem. Kings Co. Soc.; Soc. Relief Wids. & Orphs. Med. Men; Phys. Mut. Aid Ass'n.
- PEARCE, EUGENE F., 95 Henry, 9 to 10, 1 to 2, 7 to 8. L. I. Coll. Hosp., 1883; Mem. Kings Co. Soc.
- PEARSON, L. W., 45 Third pl., 8 to 9.30, 1 to 2, 6 to 8. Bell., N. Y., 1888; Mem. Kings Co. Soc.
- PEELE, FRANCES, 220 Schermerhorn, 10 to 12, 5 to 7. Univ. Mich., 1888; Mem. Kings Co. Soc.; Kings Co. Ass'n; Path. Soc.
- PETERMAN, CHARLES P., 826 Lafayette av., until 10, 5 to 7. L. I. Coll. Hosp., 1883; Mem. Kings Co. Soc.; Phys. Throat Hosp.
- PETTIT, HARRY S., Adelphi Academy, 7.30 to 8.30, 1 to 2, 6 to 7.30. L. I. Coll. Hosp., 1890; Mem. Kings Co. Soc.
- PIERCE, G. H., 76 St. James pl. Yale, 1885; Mem. Kings Co. Soc.

- PILCHER, LEWIS S., 386 Grand av., Mondays, 2 to 4; Tuesdays, Wednesdays, and Saturdays, 9 to 11. Univ. Mich., 1866; Mem. Kings Co. Soc.; Surg. Soc.; N. Y. Surg. Soc.; Phys. Mut. Aid Ass'n; Att'g Surg. M. E. Hosp.
- POLAK, J. O. Mem. Kings Co. Soc.
- POMEROY, RALPH H., 60 Hanson pl., 8 to 9, 5 to 6.30. L. I. Coll. Hosp., 1889; Mem. Kings Co. Soc.; Soc. Alumni City (Charity) Hosp.; Hosp. Graduates Club; Ass't Obstetrician Kings Co. Hosp.
- PRAEGER, H. F., 180A Vernon av., until 10, 1.30 to 2.30, 6.30 to 7.30. Jefferson, Pa., 1878; Mem. Kings Co. Soc.; Path. Soc.; Phys. Mut. Aid Ass'n.
- PRATT, ARTHUR M., 54 Arlington av., 8 to 10, 5 to 7. Bell, N. Y., 1892; Mem. Kings Co. Soc.
- PRATT, WM. H. B., 94 Sixth av., 8 to 9.30, 1 to 2. Coll. P. & S., N. Y., 1867; Mem. Kings Co. Soc.; Consult'g Phys. M. E. Hosp.
- PRAY, SUSAN R., 523 Bedford av., 4 to 6. Woman's Med. Coll., N. Y. Infirmary, 1882; Mem. Kings Co. Soc.; Kings Co. Ass'n; Path. Soc.
- PRENDERGAST, P. J., 531 Henry, until 9, 2 to 3, 7 to 8. Jefferson, 1873; Mem. Kings Co. Soc.; Phys. Mut. Aid Ass'n.
- PRICE, HENRY R., 485 Franklin av., 8 to 12. Univ. Pa., 1880; Mem. Kings Co. Soc.; State Med. Soc.; Ophthal. Surg. St. Catherine's Hosp.; Ass't Surg. N. Y. Eye & Ear Infirmary.
- PROUT, J. S., 26 Schermerhorn, 9 to 12; Sundays and evenings by appointment. National, Wash., 1856; Mem. Kings Co. Soc.; Acad. Med.; Path. Soc.; N. Y. Otol. Soc.; N. Y. Ophthal. Soc.; Phys. Mut. Aid Ass'n; Surg. Eye & Ear Hosp.; Ophthal. Surg. L. I. Coll. Hosp.
- PYLES, MARIAN, 427 Nostrand av., 4 to 6. Howard Univ., Wash., 1888; Mem. Kings Co. Soc.
- QUINN, J. RANDOLPH, 445 Lafayette av., 8 to 10, 1 to 3, 6 to 8. L. I. Coll. Hosp., 1872; Mem. Kings Co. Soc.
- RAE, ALEXANDER, 117 Henry, until 10, 7 to 8. L. I. Coll. Hosp., 1885; Mem. Kings Co. Soc.; Visit'g Surg. L. I. Coll., Brooklyn, and Kings Co. Hosps.
- RAND, H. W., 172 Clinton, 8 to 9, 3 to 4, 7 to 8, except Sundays and Thursdays. Bell, N. Y., 1877; Mem. Kings Co. Soc.; Path. Soc.; Surg. Soc.; Phys. Mut. Aid Ass'n; Att'g Surg. L. I. Coll., St. John's, and Kings Co. Hosps.
- RANDOLPH, JULIUS C., JR., 978 Madison, until 10, 2 to 3, 8 to 9. Univ. City N. Y., 1890; Mem. Kings Co. Soc.; Path. Soc.
- RANKIN, JOHN, 302 Sumner av., 1 to 2, 6 to 8. L. I. Coll. Hosp., 1882; Mem. Kings Co. Soc.; Phys. Mut. Aid Ass'n.
- RANKIN, WILLIAM H., 370 Tompkins av., until 10, 6 to 8. Queens, Canada; Mem. Kings Co. Soc.
- RAPPOLD, JULIUS C., 750 Flushing av., 8 to 9, 2 to 3, 7 to 8. Univ. City N. Y., 1861; Mem. Kings Co. Soc.; Phys. Mut. Aid Ass'n.
- RAUB, J. M., 295 Clinton, 8 to 9.30, 6 to 8. Univ. Pa., 1874; Mem. Kings Co. Soc.
- RAYMOND, JOSEPH HOWARD, 173 Joralemon, until 9.30, 2.30 to 3.30, 6.30 to 7.30. L. I. Coll. Hosp., 1868; Coll. P. & S., N. Y., 1869; Mem. Kings Co. Soc.; Gynecol. Soc.; Phys. Mut. Aid Ass'n.
- READ, HENRY N., 339 Clinton, 8.30 to 10, 1 to 2, 7 to 8. L. I. Coll. Hosp., 1870; Mem. Kings Co. Soc.; Path. Soc.; Phys. Mut. Aid Ass'n; Att'g Phys. L. I. Coll. Hosp.
- REED, GEORGE E., 585 Madison, 8 to 10, 1 to 2, 5 to 7.30. Coll. P. & S., N. Y., 1888; Mem. Kings Co. Soc.
- REED, HENRY B., 10 and 12 Verona pl., until 9.30, 1 to 2, 5.30 to 7.30; telephone 191 Bedford. Univ. Pa., 1873; Mem. Kings Co. Soc.; Kings Co. Ass'n; Phys. Mut. Aid Ass'n.
- REESE, W. W., 176 Hicks, 8 to 11, 3 to 6. Univ. Pa., 1844; Mem. Kings Co. Soc.; Phys. Mut. Aid Ass'n.
- RENDELL, JOHN, 635 Bedford av., 8 to 10, 2 to 3, 6 to 8; telephone 1134 W'msburgh. L. I. Coll. Hosp., 1885; Mem. Kings Co. Soc.; Phys. Mut. Aid Ass'n.
- REYNOLDS, E., 129 Lafayette av., 8 to 10, 1 to 2, 6 to 8; Sundays 1 to 3 and by appointment. Coll. P. & S., N. Y., 1878; Mem. Kings Co. Soc.; Kings Co. Ass'n.



- RICHARDSON, BRITON H., 284 Stuyvesant av., 9 to 10, 2.30 to 4, 7 to 8. L. I. Coll. Hosp., 1893; Mem. Kings Co. Soc.
- RICHARDSON, J. E., 125 and 127 S. Oxford, 8 to 10, 4.30 to 6. Coll. P. & S. N. Y., 1877; Mem. Kings Co. Soc.; Acad. Med.; Kings Co. Ass'n; Path. Soc.; Phys. Mut. Aid Ass'n; Surg. Orthopedic Hosp.
- RICKARD, WILBUR L., 651 Hancock, until 10, 12 to 1, 6 to 7.30. L. I. Coll. Hosp., 1889; Mem. Kings Co. Soc.; L. I. Med. Soc.
- RISCH, HENRY F., 521 3d, until 9, 2 to 3, 7 to 8. Bell., N. Y., 1879; Mem. Kings Co. Soc.; Ger. Med. Soc.
- RISCH, OTTO E. F., 521 3d, 8 to 9, 1 to 2, 6 to 7. L. I. Coll. Hosp., 1887; Mem. Kings Co. Soc.
- RITTER, AUGUST H., 262 Hewes, 8 to 9, 1 to 3, 7 to 8. L. I. Coll. Hosp., 1883; Mem. Kings Co. Soc.; Ger. Med. Soc.
- ROCOLLI, JAMES A., 970 Bedford av. Soc.; Coll. Hosp., 1891; Mem. Kings Co. Soc.
- ROXBINS, W. S., 60th st, bet. Eleventh and Twelfth avs., Blythebourne, until 10, after 6. L. I. Coll. Hosp., 1889; Mem. Kings Co. Soc.
- ROBERTSON, VICTOR A., 777A Union, 9 to 10, 1 to 2, 7 to 8. Coll. P. & S., N. Y., 1883; Mem. Kings Co. Soc.; Kings Co. Ass'n.
- ROBY, JAMES W. E., 516 Bedford av., 8 to 9, 2 to 3, 6.30 to 8. Univ. City N. Y., 1877; Mem. Kings Co. Soc.; Phys. Mut. Aid Ass'n.
- ROGERS, HERBERT C., 377 Gates av., 7 to 9, 5 to 7. Bell., N. Y., 1878; Mem. Kings Co. Soc.; Surg. Soc.; Ass't Surg. L. I. Coll. Hosp.
- ROONEY, ALEX. J., 226 17th, 7 to 9, 1 to 3. Bell., N. Y., 1867; Mem. Kings Co. Soc.
- ROSS, FRANK H., 128 Sands, 8 to 9, 1 to 2, 6 to 8. Bell., N. Y., 1880; Mem. Kings Co. Soc.
- ROWE, ANNA FORREST, 16 Spencer pl., 10 to 12 Mondays and Thursdays. Woman's Med. Coll., N. Y. Infirmary, 1880; Mem. Kings Co. Soc.
- ROYCE, RUBERTS., 207 Greene av., until 9, 11 to 1, 5 to 7. Univ. Vt., 1889; Mem. Kings Co. Soc.
- SAND, J. H. E., 703 Fourth av., 8 to 9, 1 to 2, 6 to 7.30. Univ. City N. Y., 1886; Mem. Kings Co. Soc.
- SANTOIRE, R. SAMUEL, 148 Clinton, 8 to 10, 3 to 5, 7 to 8. Victoria, Canada, 1869; Mem. Kings Co. Soc.; Phys. Mut. Aid Ass'n.
- SAUER, C. THEODORE, 387 10th, 8 to 10, 4.30 to 7.30. L. I. Coll. Hosp., 1885; Mem. Kings Co. Soc.
- SCHAPPS, JOHN C., 498 Bedford av., 9 to 10, 7 to 8, except Saturdays. Bell., N. Y., 1880; Mem. Kings Co. Soc.; Phys. Mut. Aid Ass'n; Orthopedic Surg. St. Mary's Hosp.
- SCHAUF, A., 198 Vernon av., until 9, 2 to 3, 6.30 to 7.30. Coll. P. & S., N. Y., 1887; Mem. Kings Co. Soc.
- SHELLING, H. L., 841 Willoughby av., until 9, 1 to 2, 7 to 8. Univ. City N. Y., 1890; Mem. Kings Co. Soc.
- SCHENCK, P. L., 60 St. Mark's av., until 10, 1 to 2, 6 to 7.30. Coll. P. & S., N. Y., 1865; Mem. Kings Co. Soc.; Path. Soc.; Consult'g Surg. Kings Co. Soc.
- SCHENCK, TEUNIS, Van Pelt Manor, 8 to 9, 6 to 7. Coll. P. & S., N. Y., 1865; Mem. Kings Co. Soc.; Consult'g Phys. Kings Co. Soc.
- SCHIRMER, WM. C., 606 Franklin av., 8 to 9, 1 to 3, 6 to 8. Univ. City N. Y., 1889; Mem. Kings Co. Soc.
- SCHLATTER, C. B., 158 17th, 8 to 9, 1 to 2, 7 to 8. Zurich, 1864; Mem. Kings Co. Soc.
- SCHLITZ, FRANCIS A., 28 Jefferson, 2 to 3, 6 to 8; Sundays by appointment. Univ. City N. Y., 1878; Mem. Kings Co. Soc.; Phys. Mut. Aid Ass'n.
- SCHMETZER, GUYLAUVE, 734 Flushing av., 8 to 9, 1 to 2, 7 to 8. Univ. City N. Y., 1876; Mem. Kings Co. Soc.
- SCHROEDER, WM., 339 President, until 10, 1 to 2, 6 to 8. L. I. Coll. Hosp., 1881; Mem. Kings Co. Soc.; Phys. Mut. Aid Ass'n.
- SCOTT, PETER, 128 Reid av., until 9, 1 to 2, 6 to 7.30. Univ. Glasgow, 1886; Mem. Kings Co. Soc.; Path. Soc.
- SCRIMGEOUR, R., 752 Carroll, 8 to 10, 4 to 5.30, 7 to 8; telephone 984 B'klyn. L. I. Coll. Hosp., 1881; Mem. Kings Co. Soc.

- SEYMOUR, WILBUR HALL, 270 Clinton, until 10, 7 to 8. L. I. Coll. Hosp., 1892; Mem. Kings Co. Soc.; Path. Soc.; Ass't Pathologist Kings Co. and L. I. Coll. Hosps.
- SHARPE, FRANK MANSFIELD, 100 Hanson pl., cor. S. Oxford, 11 to 12, 6 to 7.30; Sundays, 6 to 7.30. Coll. P. & S., N.Y., 1887; Mem. Kings Co. Soc.; Phys. Mut. Aid Ass'n.
- SHAW, FRANK W., 327 Greene av., 8 to 10, 6 to 7.30. Univ. City N. Y., 1885; Mem. Kings Co. Soc.; Kings Co. Ass'n; Hosp. Graduates Club; Ass't Phys. M. E. Hosp.
- SHAW, JOHN C., 226 Henry, 8 to 12, except Sundays. Coll. P. & S., N. Y., 1874; Mem. Kings Co. Soc.; Phys. Mut. Aid Ass'n; Consult'g Neurologist L. I. Coll., St. Catherine's, and Kings Co. Hosps.
- SHAW, JAMES H., 280 Clinton, 11 to 12.30, 6 to 8. L. I. Coll. Hosp., 1893; Mem. Kings Co. Soc.
- SHELDON, C. W., 860 St. Mark's av. Coll. P. & S., N. Y., 1887; Mem. Kings Co. Soc.
- SHEPARD, A. WARNER, 126 Wilmoughby av., 9 to 10, 2 to 3. L. I. Coll. Hosp., 1866; Mem. Kings Co. Soc.; Kings Co. Ass'n.
- SHEPARD, CHARLES H., 81 and 83 Columbia Heights, 9 to 12. N. Y. Med. Coll., 1859; Mem. Kings Co. Soc.
- SHEPPARD, J. E., 147 Remsen, 9 to 12; evenings and Sundays by appointment. Univ. Pa., 1882; Mem. Kings Co. Soc.; Path. Soc.; N. Y. Otol. Soc.; 20 Saural Surg. Eye & Ear Hosps.
- SHERMAN, CHARLES L., 325 9th, 8 to 9, 1 to 2, 6 to 8. Phila., 1889; Mem. Kings Co. Soc.
- SHERMAN, W., 336 9th, 8 to 9, 1 to 2, 7 to 8. L. I. Coll. Hosp., 1876; Mem. Kings Co. Soc.
- SHERWELL, SAMUEL, 33 Schermerhorn, 9 to 12, 5 to 7.30. Bell., N.Y., 1868; Mem. Kings Co. Soc.; Kings Co. Ass'n; Acad. Med.; N. Y. Dermatol. Soc.; Path. Soc.; Phys. Mut. Aid Ass'n; Surg. Eye & Ear Hosp.; Att'g Phys. City and L. I. Coll. Hosps.
- SHLEVIN, H. S., 188 Bedford av., 8 to 10, 2 to 3, 7 to 9. Yale, 1892; Mem. Kings Co. Soc.
- SHOOP, FREDERIC J., 91 Macon, 8 to 10, 4 to 6, except Sundays. Coll. P. & S., N. Y., 1883; Mem. Kings Co. Soc.; Path. Soc.
- SIMMONS, WARREN S., 338 Lafayette av., 8 to 10, 12.30 to 1.30, 6 to 8. Coll. P. & S., N. Y., 1892; Mem. Kings Co. Soc.; L. I. Coll. Soc.; Ass't Surg. St. John's Hosp.
- SIMMONS, WILLIAM, 147 Remsen, 9 to 12. L. I. Coll. Hosp., 1891; Mem. Kings Co. Soc.; Ass't Surg. Eye & Ear Hosp.
- SKENE, ALEX. J. C., 167 Clinton, 2 to 4, except Tuesdays. L. I. Coll. Hosp., 1863; Mem. Kings Co. Soc.; Acad. Med.; Path. Soc.; N. Y. Obstet. Soc.; Phys. Mut. Aid Ass'n; Gynecologist L. I. Coll. Hosp.
- SKENE, WM. H. S., 167 Clinton, 8 to 10, 7 to 9. L. I. Coll. Hosp., 1888; Mem. Kings Co. Soc.
- SMITH, E. F., 177 Putnam av., 8 to 10, 12 to 2, 6 to 8. National Coll., D. C., 1877; Mem. Kings Co. Soc.
- SMITH, J. E., 92 Lee av., until 2 to 4, 7 to 9. Jefferson, 187 Kings Co. Soc.; Phys. Mut. Aid Ass'n; Hosp.
- SMITH, J. WHEELER, 112 1/2 Cramer, 8 to 9.30, 1 to 2, 6 to 8. L. I. Coll. Hosp., 1885; Mem. Kings Co. Soc.
- SMYLIE, ARTHUR E., 124 Penn, 9 to 10, 1.30, 6 to 8. Coll. P. & S., N.Y., 1883; Mem. Kings Co. Soc.; Phys. Mut. Aid Ass'n; Att'g Phys. E. D. Hosp.
- SNYDER, W. H., 139 Montague, 8.30 to 12.30. L. I. Coll. Hosp., 1888; Mem. Kings Co. Soc.; Ass't Surg. Eye & Ear Hosp.
- SPARKS, AGNES, 180 S. Portland av., 2 to 4, 6 to 8. Univ. California, 1879; Mem. Kings Co. Soc.
- SPEER, HOWARD B., 728 Carroll, 8 to 10, 1 to 2, 6 to 7.30. L. I. Coll. Hosp., 1893; Mem. Kings Co. Soc.
- SPEIR, S. FLEET, 162 Montague, until 12. N. Y. Univ., 1860; Mem. Kings Co. Soc.; State Med. Soc.; Acad. Med.; N. Y. Path. Soc.; Visit'g Surg. B'klyn Hosp.
- SPENCER, WM. E., 293 De Kalb av., 8 to 10, 5 to 7. L. I. Coll. Hosp., 1881; Mem. Kings Co. Soc.
- STAEBLER, D. M., 690 Macon. Mem. Kings Co. Soc.

- STEERS, WM. H., 213 Spencer, until 10, 4 to 7.30; Sundays, until 10. Bell., N. Y., 1890; Mem. Kings Co. Soc.
- STEINKE, HERMANN C. O., 222 17th, until 10, 1 to 2, 6 to 8. Bell., N. Y., 1882; Mem. Kings Co. Soc.; Kings Co. Ass'n.
- STERLING, JOHN H., 227 Schermerhorn, 8.30 to 12, 4 to 6. Univ. City N. Y., 1869; Mem. Kings Co. Soc.
- STEWART, WILLIAM, 38 Schermerhorn, 9 to 10, 6 to 7. Bell. N. Y., 1886; Mem. Kings Co. Soc.; Path. Soc.
- STONE, RICHARD H., 178 Jay, 8 to 10, 1 to 3, 6 to 8. Coll. P. & S., N. Y., 1866; Mem. Kings Co. Soc.
- STRATTON, WM. E., 71 Seventh av., 8 to 10, 7 to 8. Harvard, 1886; Mem. Kings Co. Soc.
- STRAUB, A. H., 31 Starr and 324 S. 5th, 8 to 9, 1 to 2, 6 to 7.30. L. I. Coll. Hosp., 1889; Mem. Kings Co. Soc.; L. I. Med. Soc.; Ger. Med. Soc.; Ass't Surg. Throat Hosp.
- STUART, FRANCIS H., 123 Joralemon, 8 to 9 daily; Mon., Tues., Thurs., Frid. 2 to 3. L. I. Coll. Hosp., 1878; Mem. Kings Co. Soc.; Acad. Med.; Path. Soc.; Phys. Mut. Aid Ass'n; Obstetrician B'klyn Hosp.
- STUB, ARNOLD, 84 Sixth av., until 9, 2 to 3, 7 to 8; Sundays, 10 only; telephone 243 B'klyn. Geneva, N. Y., 1872; Mem. Kings Co. Soc.; Path. Soc.; Ger. Med. Soc.
- STURGES, PURDY H., 440 9th, until 10, 5 to 6. Coll. P. & S., N. Y., 1887; Mem. Kings Co. Soc.
- SULLIVAN, JOHN D., 74 McDonough, 8 to 9.30, 2 to 3, 7 to 8. N. Y. Univ., 1867; Mem. Kings Co. Soc.; Kings Co. Ass'n; Path. Soc.; Phys. Mut. Aid Ass'n; Surg. St. Mary's Hosp.; Att'g Phys. St. John's Hosp.
- SULLIVAN, WILLIAM E., 528 Henry, 9 to 10, 12 to 1, 6 to 7. L. I. Coll. Hosp., 1889; Mem. Kings Co. Soc.; Soc. Alumni St. Mary's Hosp.
- SWALM, W. F., 118 Lafayette av., 9 to 10, 3 to 4, 6 to 7.30. Coll. P. & S., N. Y., 1854; Mem. Kings Co. Soc.; Acad. Med.; Phys. Mut. Aid Ass'n.
- TERHUNE, JAMES J., 169 Adelphi, 8 to 9, 1 to 3, 6 to 7.30. L. I. Coll. Hosp., 1875; Mem. Kings Co. Soc.; Phys. Mut. Aid Ass'n.
- TERRY, C. H., 540 Washington av. 8 to 9, 6 to 7. Albany, 1864; Mem. Kings Co. Soc.
- THOMAS, JEROME B., 185 Joralemon, 8 to 9, 3 to 4, 6.30 to 7.30. L. I. Coll. Hosp., 1892; Mem. Kings Co. Soc.; L. I. Med. Soc.
- THOMSON, L. O., 374 Franklin av. Dartmouth, 1892; Mem. Kings Co. Soc.
- THOMSON, R. P., 828 Lafayette av. L. I. Coll. Hosp., 1886; Mem. Kings Co. Soc.
- THOMS, J. C., 1280 Herkimer, until 9.30, 6 to 7.30. L. I. Coll. Hosp., 1890; Mem. Kings Co. Soc.; Kings Co. Ass'n; Phys. Mut. Aid Ass'n.
- TOMES, WM. AUSTIN, 500 Classon av., 8 to 9, 2 to 3, 6 to 8. Coll. P. & S., N. Y., 1891; Mem. Kings Co. Soc.; L. I. Med. Soc.; Ass't Surg. Lutheran Hosp.
- TOPHAM, THOMAS W., 354 Schermerhorn, 9 to 11, 2 to 4. Coll. P. & S. Indianapolis, 1880; Mem. Kings Co. Soc.
- TORREY, W. S., 81 Reid av., until 10, 6 to 8. Univ. City N. Y., 1884; Mem. Kings Co. Soc.; Path. Soc.
- TOWNSEND, PALMER, 535 Greene av., 8 to 9, 3 to 4, 7 to 8. L. I. Coll. Hosp., 1890; Mem. Kings Co. Soc.; L. I. Med. Soc.; Ass't Phys. Kings Co. Hosp.
- TREADWELL, GEO. H., 463 Gates av., 8 to 10, 1 to 2; Tuesdays and Thursdays, 7 to 8. Coll. P. & S., N. Y., 1885; Mem. Kings Co. Soc.
- TRUEX, S. PAUL, 283 Franklin av., 8 to 9.30, 3 to 4, 7 to 8. L. I. Coll. Hosp., 1891; Mem. Kings Co. Soc.; Phys. Mut. Aid Ass'n; Assoc. Gynecologist Bushwick Hosp.
- TUCKER, HARRISON ALLEN, JR., 393 Clinton, 8 to 10, 1 to 2, 6 to 7. L. I. Coll. Hosp., 1888; Mem. Kings Co. Soc.
- TURNER, HENRY C., 412½ Clinton, until 9.30, 1 to 3, 7 to 8. Coll. P. & S., N. Y., 1867; Mem. Kings Co. Soc.; Att'g Phys. Norwegian Hosp.
- TURNER, WM. J., 105 Clinton. L. I. Coll. Hosp., 1886; Mem. Kings Co. Soc.
- TUTHILL, JAMES Y., 100 Ft. Greene pl., 8 to 9, 2 to 3. Bell., N. Y., 1864; Mem. Kings Co. Soc.; Phys. Mut. Aid Ass'n.



- VAN COTT, J. M., JR., 122 Joralemon, 8.30 to 10.30, 5 to 7.30. L. I. Coll. Hosp., 1885; Mem. Kings Co. Soc.
- VAN DEUSEN, J. W., 901 Bedford av., 8 to 10, 3 to 4, 6 to 8. Univ. City N. Y., 1884; Mem. Kings Co. Soc.
- VAN GLAHN, JOHN, 49 Sands, 8 to 10, 2 to 3, 6 to 8. Berlin, 1888; Mem. Kings Co. Soc.
- VAN KLEEK, R. L., Town Hall av., Gravesend, 7 A.M., 12, and 6 P.M. Univ. City N. Y., 1862; Mem. Kings Co. Soc.
- VAN NESS, JOHN, 942 Bedford av., 7 to 9, 12 to 2, 6 to 8. Lic. Kings Co. Soc., 1852; N. Y. State Univ., 1867; Mem. Kings Co. Soc.
- WACKERHAGEN, GEORGE, 326 Schermerhorn, 9 to 10.30. Coll. P. & S., N. Y., 1869; Mem. Kings Co. Soc.; Path. Soc.; Surg. Soc.; N. Y. Path. Soc.; Consult'g Surg. Lutheran Hosp.
- WADE, JAMES D., 252 S. 9th, 12 to 2, 5 to 8. Univ. City N. Y., 1866; Mem. Kings Co. Soc.; Visit'g Phys. E. D. Hosp.
- WADE, JOHN E., 908 Greene av., 8 to 9, 1 to 2, 6.30 to 8.30. Univ. City N. Y., 1871; Mem. Kings Co. Soc.
- WALLACE, HENRY, 183 Congress, 8 to 9, 2 to 3, 5 to 6.30. L. I. Coll. Hosp., 1890; Mem. Kings Co. Soc.; Ass't Surg. St. John's Hosp.
- WALLACE, WM., 183 Congress, 8.30 to 9.30, 3 to 4, 7 to 8. Edinburgh, 1855; Mem. Kings Co. Soc.; Path. Soc.; Phys. Mut. Aid Ass'n; Consult'g Surg. St. Mary's and L. I. Coll. Hosps.
- WALSH, J. E., 489 17th, 9 to 10, 1 to 2, 6 to 7. Bell., N. Y., 1886; Mem. Kings Co. Soc.; Phys. Mut. Aid Ass'n.
- WARBASSE, JAMES P., 109 Gates av., 8 to 9, 5.30 to 7.30. Coll. P. & S., N. Y., 1889; Mem. Kings Co. Soc.; Path. Soc.; Surg. Soc.; Soc. Alumni M. E. Hosp.; Ass't Surg. M. E. Hosp.
- WARD, GEO. GRAY, 146 Montague, 9 to 10, 3 to 4, 6 to 7.30. L. I. Coll. Hosp., 1891; Mem. Kings Co. Soc.; L. I. Med. Soc.; Ass't Phys. Kings Co. Hosp.
- WARDEN, JAMES B., 254 Carlton av., 8 to 10, 5 to 7. Coll. P. & S., N. Y., 1889; Mem. Kings Co. Soc.
- WARNER, HORACE S., 372 Lewis av., 8 to 10, 5.30 to 7.30. Coll. P. & S., N. Y., 1884; Mem. Kings Co. Soc.
- WATERMAN, JAMES SEARS, 520 Nostrand av., 9 to 11, 5 to 7.30. Coll. P. & S., N. Y., 1889; Mem. Kings Co. Soc.; Kings Co. Ass'n; Soc. Alumni Bell. Hosp.; Assoc. Phys. St. Mary's Hosp.
- WAUGH, DARWIN W., 388 Clinton, 8 to 9, 1 to 2, 6 to 8. L. I. Coll. Hosp., 1886; Mem. Kings Co. Soc.; Hosp. Graduates Club; Ass't Phys. St. Peter's Hosp.
- WEBBER, ASHLEY ADAM, 168 N. 6th, 8 to 9, 12 to 2, 6 to 8. Univ. City N. Y., 1888; Mem. Kings Co. Soc.; Phys. Throat Hosp.
- WEISBROD, F., 9 Lewis av., 1 to 2, 7 to 8. Univ. City N. Y., 1890; Mem. Kings Co. Soc.
- WELLS, JAMES HENRY, 945 St. Mark's av., 8 to 9, 12 to 2, 6 to 7. L. I. Coll. Hosp., 1893; Mem. Kings Co. Soc.
- WELLS, JOSEPH, 410 Clinton, 12 to 2, 6 to 7. Jefferson, 1887; Mem. Kings Co. Soc.
- WELLS, THOMAS L., 945 St. Mark's av., until 9, 12 to 1, 6 to 7. Bell., N. Y., 1883; Mem. Kings Co. Soc.; Neurol. Soc.
- WELTY, GEORGE W., 500 Clinton, 7 to 9, 1 to 3, after 7. Bell. N. Y., 1870; Mem. Kings Co. Soc.
- WEST, FRANK E., 29 Schermerhorn, 8 to 10, 3 to 4, 7 to 8. L. I. Coll. Hosp., 1876; Mem. Kings Co. Soc.; Acad. Med.; Path. Soc.; Phys. Mut. Aid Ass'n; Visit'g Phys. L. I. Coll. Kings Co., Brooklyn, and Throat Hosps.
- WESTBROOK, RICHARD WARD, 1265 Bedford av., 8 to 10, 5 to 7.30. Yale, 1891; Mem. Kings Co. Soc.
- WESTBROOKE, B. F., 174 Clinton, 2 to 4, except Saturdays; telephone 511 B'klyn. L. I. Coll. Hosp., 1874; Mem. Kings Co. Soc.; Acad. Med.; Ger. Med. Soc.; Visit'g Phys. St. Mary's and M. E. Hosps.
- WESTBROOKE, GEO. R., 175 Schermerhorn, 8 to 10, 3 to 4, 6 to 8. L. I. Coll. Hosp., 1878; Mem. Kings Co. Soc.; Path. Soc.; Phys. Mut. Aid Ass'n.

- WEYGANDT, FREDERICK, 645 Bedford av., 1 to 3, and by appointment. Coll. P. & S., N. Y., 1875; Mem. Kings Co. Soc.
- WIGHT, JARVIS S., 30 Schermerhorn, 8 to 9, 12 to 1, 7 to 8. L. I. Coll. Hosp., 1864; Mem. Kings Co. Soc.; Surg. Soc.; Phys. Mut. Aid Ass'n; Surg. L. I. Coll. Hosp.; Consult'g Surg. St. Mary's and E. D. Hosps.
- WILBUR, JOSHUA G., 544 Washington av., before 9, after 6; 189 B'way, N. Y., 10 to 4. Harvard, 1882; Mem. Kings Co. Soc.
- WILDE, THOMAS, 121 Seventh av., 9 to 10, 6 30 to 8; telephone 24 South. Bell., N. Y., 1866; Mem. Kings Co. Soc.; Path. Soc.; Phys. Mut. Aid Ass'n.
- WILLIAMS, GEO. A., 449 Hancock. Univ. City N. Y., 1879; Mem. Kings Co. Soc.
- WILLIAMS, GEO. S., 141 Logan, until 9.30, 1 to 2, 6 to 8. Univ. City N. Y., 1890; Mem. Kings Co. Soc.
- WILLIAMS, HERBERT F., 363 Grand av., until 9, 11 to 1.30, 7; telephone 359 Bedford. Univ. City N. Y., 1873; Mem. Kings Co. Soc.; Acad. Med.
- WILSON, EZRA H., 194 Keap. Coll. P. & S., N. Y., 1882; Mem. Kings Co. Soc.; Path. Soc.; Pathologist St. Mary's and Kings Co. Hosps.
- WINFIELD, JAMES M., 1255 Pacific, until 11, 5 to 7.30. Bell., N. Y., 1882; Mem. Kings Co. Soc.; Path. Soc.; Dermatol. Soc.; Gynecol. Soc.; Phys. Mut. Aid Ass'n; Surg. Kings Co. Hosp., Cutaneous and G.-U. Dept.; Ass't Surg. L. I. Coll. Hosp.
- WINTER, FRED G., 18 Patchen av., 8 to 9, 12 to 2, 5 to 7, except Saturdays. L. I. Coll. Hosp., 1882; Mem. Kings Co. Soc.; Surg. E. D. Hosp.
- WOOD, FREDERICK J. J., 150 Washington av. Coll. P. & S., N. Y., 1889; Mem. Kings Co. Soc.; Kings Co. Ass'n; Ass't Surg. St. John's Hosp.
- WOOD, JAMES, 162 St. John's pl., 8 to 10, 4 to 7. Bell., N. Y., 1891; Mem. Kings Co. Soc.; L. I. Med. Soc.; Central Clin. Soc.
- WOOD, WALTER C., 28 Herkimer, 8 to 10, 5 to 6, 7 to 7.30. Coll. P. & S., N. Y., 1889; Mem. Kings Co. Soc.; Surg. Soc.; Soc. Alumni Bell. Hosp.; Ass't Surg. St. Mary's Hosp.
- WOOD, WILLOUGHBY I., 207 Hart, Mondays, Wednesdays, Fridays, 1 to 3, 6 to 7.30; Tuesdays, Thursdays, and Saturdays, 8 to 10, 1 to 2, 6 to 7.30. Bell., N. Y., 1890; Mem. Kings Co. Soc.; Ass't Surg. Norwegian Hosp.; Gynecologist Bushwick Hosp.
- WOOLLEY, D. MORRIS, 310 Sumner av., 9 to 12, 5 to 7; Sundays by appointment. Univ. City N. Y., 1885; Mem. Kings Co. Soc.; Path. Soc.; Surg. L. I. Throat Hosp.
- WRIGHT, E. W., 135 Remsen, 10 to 12, 2 to 4. Queen's Coll., Canada, 1886; Mem. Kings Co. Soc.
- WUNDERLICH, FREDERICK W., 165 Remsen, until 9.30, 2 to 3; Sundays, 8 to 10. St. Louis, 1864; Mem. Kings Co. Soc.; Acad. Med.; Path. Soc.; Surg. Soc.; Ger. Med. Soc.; Att'g Surg. St. Peter's Hosp.
- YORK, THOMAS A., 409 Bergen, until 10, 6 to 8. L. I. Coll. Hosp., 1891; Mem. Kings Co. Soc.; Central Clin. Soc.; Visit'g Phys. Kings Co. Hosp.
- ZABRISKIE, JOHN L., Flatbush, until 9. Univ. City N. Y., 1853; Mem. Kings Co. Soc.; Consult'g Phys. Kings Co. Hosp.
- ZELHOFER, CHARLES 175 S. 4th, 1 to 2, 6 to 7; Sundays, 1 to 2. Univ. City N. Y., 1873; Mem. Kings Co. Soc.; Phys. Mut. Aid Ass'n; Visit'g Phys. St. Catherine's Hosp.

# MEDICAL SOCIETY OF THE COUNTY OF QUEENS.

*Meetings.*—Annual, last Tuesday in May; semi-annual, last Tuesday in October.

## OFFICERS. (May, 1894.)

C. G. J. FINN, *President.* JOHN MANN, *Vice-President.*  
JAMES S. COOLEY, *Secretary and Treasurer.*

## CENSORS.

P. Y. FRYE, W. P. OVERTON, WALTER LINDSAY,  
L. N. LANEHART, CHARLES HOGEBOOM.

## DELEGATES TO STATE MEDICAL SOCIETY.

JAMES S. COOLEY, L. N. LANEHART, JOHN MANN.

## MEMBERS.

Baisley, R. B., East Rockaway	Hendrickson, Skidmore, Brook-
*Barker, Charles H., Jamaica	lyn
Bogart, J. H., Roslyn	Herriman, M. W., Long Island
Burnett, W. J., Long Island City	City
Burns, Jno. F., Long Island City	Heyen, J. P., Farmingdale
Caldwell, M. S., Far Rockaway	Hinkson, J. R., Long Island City
Cocke, Wm. I., Port Washing-	Hogeboom, Charles, Cedarhurst
ton	Hutcheson, J. R., Rockville
Combes, A. C., Newtown	Centre
Combes, R. C. F., Woodhaven	Hutcheson, R. W., Lawrence
Cooley, James S., Glen Cove	Lanehart, L. N., Hempstead
DeLano, F. T., Rockville Centre	Lindsay, Walter, Huntington
Faller, George W., Oyster Bay	Ludlum, C. H., Hempstead
Finn, C. G. J., Hempstead	MacFarlane, R. F., Long Island
Fitch, Neil O., Long Island City	City
Frye, Peter Y., Oyster Bay	Mann, John, Jericho
Goodridge, E. A., Flushing	Meynen, G. K., Jamaica
Hall, Charles J., Glen Cove	Mueller, Edward, College Point
Hammond, G. H., Freeport	Overton, W. P., Cold Spring
Heath, A. S., Brooklyn	Ordranax, John, Roslyn
Hendrickson, Samuel, Jamaica	Seaman, R. F. B., Locust Valley

\* Deceased.



Seaman, R. S., New York City	Whitney, D. B., East Norwich
Skinner, E. D., Mineola	Wood, Philip M., Jamaica
Smallwood, S. B., Astoria	Wood, W. D., Jamaica
Strong, Benj. G., Long Island City	Wright, Fred. A., Glen Cove
Trask, J. D., Long Island City	Zabriskie, Wm. H., Glen Cove
Valentine, John F., Brooklyn	Number of Members, 47.

HONORARY MEMBERS.

Baldwin, Frank, Brooklyn	Jeffery, Reuben, Brooklyn
Chase, Walter B., Brooklyn	Sayre, Lewis A., New York City

# MEDICAL SOCIETY OF THE COUNTY OF WESTCHESTER.

Organized May 8th, 1797.

MEETINGS : { *Annual*, Third Tuesday in May.  
                  { *Intermediate*, Third Tuesday in September, November, January, and March.

OFFICERS, JUNE, 1893.

*Pres.*, H. E. SCHMID. *Vice-Pres.*, ALEXANDER O. SNOWDEN.  
*Sec.*, R. CONDIT EDDY. *Treas.*, ROBT. T. HOWE.

CENSORS.

A. M. CAMPBELL, WM. H. HELM, N. F. CURTIS.

DELEGATES TO STATE MEDICAL SOCIETY.

STUART B. CARLISLE, A. O. SNOWDEN, N. F. CURTIS.

MEMBERS.

Frank A. Augar, Armonk	A. Cottew, New Rochelle
G. B. Balch, Yonkers	R. B. Coutant, Tarrytown
Garrett N. Banker, Yonkers	A. H. Crump, Jerome
A. T. Banning, Mt. Vernon	James H. Curry, Shrub Oak
Elizabeth H. Bates, Port Chester	Newton F. Curtis, White Plains
W. A. Bell, Yonkers	F. W. Dalrymple, New Rochelle
A. C. Benedict, Yonkers	H. G. V. DeHart, White Plains
Charles S. Benedict, 339 W. 19th st., New York	W. C. Deming, Westchester
Louis E. Bertine, Mt. Vernon	Wm. E. Diller, New York
Samuel K. Bremner, Mt. Vernon	Charles E. Drummond, Bedford
H. Beatie Brown, Yonkers	Clarence Dunham, Irvington
Valentine Brown, Yonkers	Robert Condit Eddy, New Rochelle
E. F. Brush, Mt. Vernon	Walter S. Flemming, Mt. Vernon
W. E. Bullard, Larchmont	N. H. Freeland, Tarrytown
C. P. Byington, Croton Landing	J. B. Fulton, Irvington
P. A. Callan, Yonkers	John H. Furman, Tarrytown
A. M. Campbell, Mt. Vernon	J. Thomas Gibson, Yonkers
Stuart B. Carlisle, Mt. Vernon	Fred R. Glover, Mt. Vernon
W. J. Carpenter, Katonah	Thomas F. Goodwin, Mt. Vernon
Theophilus R. Carter, Mt. Vernon	Wm. D. Granger, Bronxville
D. L. Casselman, Purdy's Station	Wm. F. Green, Mt. Vernon
Chas. Frs. Chapman, Mt. Kisco	Daniel M. Griffin, Mt. Vernon
J. Frs. Chapman, Katonah	J. Albert Hagy, Dobbs Ferry
G. C. S. Choate, Pleasantville	E. I. Harrington, Yonkers
J. H. Churchill, Pawling	H. F. Hart, Shrub Oak
E. M. Clarke, Mamaroneck	Wm. H. Helm, Sing Sing
N. S. Coans, Yonkers	E. M. Hermance, Yonkers
Philander Collard, Sing Sing	P. L. Hitchcock, Croton Falls
E. E. Colton, Yonkers	Stephen F. Horton, Peekskill
J. E. Comfort, Morrisania	Robert T. Howe, Mt. Vernon
David T. Corde, Mt. Verpon	H. K. Huntington, New Rochelle
	Robert T. Irvine, Sing Sing

Louis Jeschinsky, Mt. Vernon  
 David John, Yonkers  
 C. H. Judson, Dobbs Ferry  
 C. E. Kimball, Mt. Vernon  
 John A. Knapp, Mt. Vernon  
 C. C. Knight, Peekskill  
 Jacob J. Lewin, Port Chester  
 Z. E. Lewis, New Rochelle  
 John J. Linson, Tarrytown  
 David C. Lowenstein, New Rochelle  
 George H. Magness, White Plains  
 Charles Mason, Peekskill  
 E. F. Matthews, Port Chester  
 Thomas McCrossen, City Island  
 W. J. McDermott, Westchester  
 S. H. McIlroy, Morrisania  
 B. W. McNichol, Westchester  
 C. S. Mead, Port Chester  
 Oscar H. Merrill, Mt. Vernon  
 Charles A. Miles, Yonkers  
 W. A. Miner, Sing Sing  
 A. J. Mixsell, Rye Neck  
 Henry Moffatt, Yonkers  
 E. M. Morrell, Yonkers  
 S. O. Myers, Mt. Vernon  
 W. H. Neilson, New Rochelle  
 Edward S. Newell, Mt. Verno  
 Patrick W. O'Brien, Peekskill  
 John Parsons, Kingsbridge  
 H. F. Patch, Chappaqua

J. D. Patterson, Wakefield  
 J. L. Porteus, Yonkers  
 P. H. Pyne, Yonkers  
 C. N. Raymond, New Rochelle  
 Charles Rich, Cornell  
 Louis Root, Tarrytown  
 H. E. Schmid, White Plains  
 Emil Schoppen, Yonkers  
 S. F. Sharkey, Mt. Vernon  
 Edward F. Sheehan, Sing Sing  
 G. H. Sherman, Yonkers  
 Frank W. Shipman, Mt. Vernon  
 E. Shoelderfer, Yorktown  
 Eliz. C. Sleight, Mt. Vernon  
 H. Eugene Smith, Mt. Vernon  
 J. W. Smith, Tuckahoe  
 Alex. O. Snowden, Peekskill  
 Fred. H. Strong, Yonkers  
 Oscar J. Stafford, Port Chester  
 Samuel Swift, Yonkers  
 E. B. Tefft, New Rochelle  
 John C. Todd, Tarrytown  
 Elmar Allen Travis, Mt. Vernon  
 B. R. Tupper, Mt. Vernon  
 Nathan P. Tyler, New Rochelle  
 Nathan A. Warren, Yonkers  
 G. C. Weiss, Mt. Vernon  
 W. L. Wells, New Rochelle  
 J. G. Wood, Katonah  
 Julia St. John, Wygant, Peekskill

*Telephone Call,*  
 1406—38th St.

*Calls responded to at any*  
*Hour, Day or Night.*

**A. KREINBERG'S**

**NURSE + AGENCY,**

**904 SIXTH AVENUE, Near 51st St.**

**My Staff of Trained Nurses Represents Graduates  
 from the Different Training Schools  
 in the States.**

Wet-Nurses furnished between the hours of 10 A.M. and 4 P.M.  
 This department is under the direction of a  
 competent female attendant.

**ARTHUR KREINBERG,**  
*Massage Operator,*

**Cupper and Leecher.**

**904 SIXTH AVENUE.**



# THE NEW YORK ACADEMY OF MEDICINE.

Nos. 17, 19, AND 21 W. 43D STREET.

Library open from 10 A.M. to 10 P.M., except Sundays and legal holidays.

## OFFICERS, 1894.

D. B. ST. JOHN ROOSA, M.D., *President*,  
20 E. 30th st.

CHARLES MCBURNEY, M.D.,  
LEWIS A. STIMSON, M.D.,  
JOSEPH D. BRYANT, M.D., } *Vice-Presidents.*

RICHARD KALISH, M.D., *Recording Secretary*,  
50 W. 36th st.

O. B. DOUGLAS, M.D., *Treasurer*,  
123 E. 36th st.

M. ALLEN STARR, M.D., *Corresponding Secretary.*

## TRUSTEES.

ABRAHAM JACOBI, M.D., *Chairman.*

DANIEL LEWIS, M.D.                      EVERETT HERRICK, M.D.  
FREDERICK A. CASTLE, M.D.              ARTHUR M. JACOBUS, M.D.

WILLIAM F. CUSHMAN, M.D., *Treasurer for the Trustees.*

## COMMITTEES.

### *Admissions.*

AUGUSTUS CAILLÉ, M.D., *Chairman.*

CLARENCE C. RICE, M.D.                      R. VAN SANTVOORD, M.D.  
CHARLES H. KNIGHT, M.D.                      JOHN S. WARREN, M.D.

### *Library.*

EGBERT H. GRANDIN, M.D., *Chairman.*

CHARLES A. POWERS, M.D.                      FREDERICK PETERSON, M.D.  
GEO. T. JACKSON, M.D.                      W. GILMAN THOMPSON, M.D.

*Executive Committee.*ABRAHAM JACOBI, M.D., *Chairman.*

D. B. ST. JOHN ROOSA, M.D.

A. M. JACOBUS, M.D.

E. H. GRANDIN, M.D.

RICHARD KALISH, M.D.

*House Committee.*

A. E. M. PURDY, M.D.

JAMES H. ANDERSON, M.D.

H. HOLBROOK CURTIS, M.D.

The grill room open from 11 A.M. to 11 P.M.

*Committee on Bureau for Nurses.*L. C. GRAY, M.D., *Chairman.*

W. E. BULLARD, M.D.

S. S. BURT, M.D.

H. T. HANKS, M.D.

R. VAN SANTVOORD, M.D.

## SECTIONS.

*Section on General Surgery.*

Meets second Monday each month.

C. A. POWERS, M.D., *Chairman.*ROYAL WHITMAN, M.D., *Secretary.**Section on Obstetrics and Gynæcology.*

Meets fourth Thursday each month.

MALCOLM MCLEAN, M.D., *Chairman.*GEO. W. JARMAN, M.D., *Secretary.**Section on Pediatrics.*

Meets second Thursday each month.

JOSEPH E. WINTERS, M.D., *Chairman.*FLOYD M. CRANDALL, M.D., *Secretary.**Section on General Medicine.*

Meets third Tuesday each month.

W. H. PORTER, M.D., *Chairman.*W. G. LE BOUTILLIER, M.D., *Secretary.**Section on Orthopædic Surgery.*

Meets third Friday each month.

T. HALSTED MYERS, M.D., *Chairman.*SAMUEL LLOYD, M.D., *Secretary.*

*Section on Laryngology and Rhinology.*

Meets fourth Wednesday each month.

D. BRYSON DELAVAN, M.D., *Chairman.*  
JAMES E. NEWCOMB, M.D., *Secretary.*

*Section on Ophthalmology and Otology.*

Meets third Monday each month.

JOSEPH A. ANDREWS, M.D., *Chairman.*  
WILBUR B. MARPLE, M.D., *Secretary.*

*Section on Neurology.*

Meets second Friday of every other month.

FREDERICK PETERSON, M.D., *Chairman.*  
JOSEPH COLLINS, M.D., *Secretary.*

*Section on Genito-Urinary Surgery.*

Meets second Tuesday each month.

L. BOLTON BANGS, M.D., *Chairman.*  
JAMES R. HAYDEN, M.D., *Secretary.*

*Section on Public Health, Legal Medicine, and Medical and Vital Statistics.*

Meets first Wednesday each month (?).

J. WEST ROOSEVELT, M.D., *Chairman.*  
F. H. DILLINGHAM, M.D., *Secretary.*



## MEDICAL SOCIETIES.

SECRETARIES' ADDRESSES, WITH TIME AND PLACE OF MEETING.

**Academy of Medicine**, Richard Kalish, 50 West 36th st. First and third Thursdays, except July, August, and September, 17 to 21 West 43d st.

**Alumni Bellevue Hospital**, W. N. Hubbard, 17 East 38th st. First Wednesday of each month, except July, August, and September, at Hotel Brunswick.

**Alumni Charity Hospital**, Ralph Waldo, 72 West 45th st. First Wednesday of each month, except July, August, and September, at Clark's, 22 West 23d st.

**Alumni Mt. Sinai Hospital**, H. J. Schiff, 235 East 78th st. Last Tuesday in January, May, and October, at hospital.

**Alumni New York Hospital**, Geo. E. Steel, 152 West 57th st. Second Friday in October, December, February, April.

**Alumni St. Luke's Hospital**, L. F. Warner, 42 West 21st st. Second Tuesday, November, January, March, and April, at hospital.

**Alumni Woman's Hospital**, A. H. Buckmaster, 52 East 31st st. Yearly in January, 17 West 43d st.

**Clinical**, R. B. Kimball, 24 East 41st st. Fourth Friday, except June, July, August, and September, residences of members.

**County Medical Association**, P. B. Porter, 8 West 35th st. Third Monday, except July, August, and September, 12 West 31st st.

**County of New York**, C. H. Avery, 238 East 18th st. Fourth Monday, except June, July, and August, 17 West 43d st.

**Dermatological**, Hermann G. Klotz, 42 East 22d st. Fourth Tuesday, except June, July, and August, residences of members.

**Dermatology and Genito-Urinary Surgery of New York**, J. P. McGowan, 137 East 28th st. Third Wednesday, at residences of members. Private.

**Electro-Therapeutical**, O. S. Phelps, 143 West 131st. Second Friday, at offices of members.

**German Medical Society of the City of New York**, Max Einhorn, 107 East 65th st. First Monday, except July and August, 17 West 43d st.

**German Physicians**, Francis Foerster, 39 West 52d st. Fourth Friday, except July and August, 110 West 34th st.

**Harlem Medical**, W. F. Martin, 1976 Madison ave. First Wednesday, except July, August, and September, 5 West 125th st.

**Harvard**, Dillon Brown, 40 East 57th st. Fourth Saturday, except June, July, August, and September, residences of members.

**Homeopathic County of New York**, H. Worthington Paige, 146 West 57th st. Second Thursday, except July, August, and September, at Berkeley Lyceum, 19 West 44th st.

**Hospital Graduates' Club**, F. A. Manning, 161 West 104th st. Third Tuesday of each month, 41 West 31st st.

**Lenox Medical and Surgical**, Dillon Brown, 40 East 57th st. Second Monday, except July, August, and September, residences of members.

**Medical and Surgical**, R. Abbe, 11 West 50th st. Second and fourth Saturdays, except June, July, August, and September, residences of members.

**Medical Jurisprudence**, H. J. Boldt, 51 West 52d st. Second Monday, except July and August, 17 West 43d st.

**Medical Union**, W. J. Purcell, 102 West 84th st. Second Tuesday, except July, August, and September, residences of members.

**Medico-Historical**, G. Frazer, 331 West 35th st. Second Monday, 130 East 30th st.

**Medico-Legal**, Emily Kempin, Temple Court. Second Wednesday, except July and August, Buckingham Hotel.

**Metropolitan**, E. L. Meierhof, 57 East 64th st. Fourth Wednesday each month, except June, July, and August, residences of members.

**Microscopical**, O. G. Mason, Bellevue Hospital. Fourth Wednesday, residences of members.

**Neurological**, F. Peterson, 60 West 50th st. First Tuesday, except July, August, and September, 17 West 43d st.

**Northwestern Medical and Surgical**, Dillon Brown, 40 East 57th st. Third Wednesday, except July, August, and September, residences of members.

**Obstetrical**, A. M. Jacobus, 126 West 48th st. First and third Tuesdays, October to May, 17 West 43d st.

**Ophthalmological**, D. W. Hunter, 233 Madison ave. Second Monday, except July, August, and September, residences of members.

**Otological**, E. B. Dench, 17 West 46th st. Fourth Tuesday in November, January, March, and May, residences of members.

**Pathological**, Ogden C. Ludlow, 210 West 135th st. Second and fourth Wednesdays, except between June 15th and September 15th, 17 West 43d st.

**Physicians' Mutual Aid**, J. E. H. Nichols, 4 East 43d st. Trustees meet second Tuesday, 17 West 43d st.

**Practitioners'**, C. L. Dana, 50 West 46th st. First Friday, except June, July, August, and September, residences of members.

**Roman**, D. L. Haight, 2 East 15th st. Nineteenth of each month, or Monday the 20th, except May, June, July, August, and September, residences of members.

**Society for the Relief of Widows and Orphans of Medical Men**, A. F. Currier, 138 Madison ave. Managers meet third Wednesday in March, June, October, and December, 17 West 43d st.

**Surgical**, F. W. Murray, 38 West 36th st. Second and fourth Wednesday, except June, July, August, and September, 17 West 43d st.

**West End Medical Society**, H. S. Houghton, 301 West 88th st. First Saturday each month, except July, August, and September, residences of members.



# THE MEDICAL SOCIETY OF THE STATE OF NEW YORK.

ORGANIZED IN 1806.

“Each County Medical Society is entitled to as many delegates as there are Assembly Districts in the county of which it is the society.”

The Medical Society of the County of New York is, therefore, entitled to thirty-four delegates, whose term of office is three years.

“Delegates who have attended, as such, two annual meetings of the State Society become eligible for election as permanent members.”

“The Annual Meeting is held in the city of Albany on the first Tuesday in February in each year.”

## OFFICERS, 1894.

GEORGE HENRY FOX, M.D., <i>President</i> ,	. . .	New York.
FRANK LOW, M.D., <i>Vice-President</i> ,	. . .	Pulaski.
F. C. CURTIS, M.D., <i>Secretary</i> ,	. . .	Albany.
CHARLES H. PORTER, M.D., <i>Treasurer</i> ,	. . .	Albany.

## COMMITTEES.

### *On Arrangements.*

W. J. NELLIS, M.D.,	. . . . .	Albany.
JONAH HASBROUCK, M.D.,	. . . . .	Port Ewen.
R. W. WILCOX, M.D.,	. . . . .	New York.

### *On By-Laws.*

H. D. WEY, M.D.,	. . . . .	Elmira.
A. R. SIMMONS, M.D.,	. . . . .	Utica.
F. C. CURTIS, M.D.,	. . . . .	Albany.

### *On Hygiene.*

CHAS. E. BRUCE, M.D.,	. . . . .	New York.
H. R. HOPKINS, M.D.,	. . . . .	Buffalo.
A. N. BELL, M.D.,	. . . . .	Brooklyn.
D. S. BURR, M.D.,	. . . . .	Binghamton.
LEWIS BALCH, M.D.,	. . . . .	Albany.
E. H. LOUGHRAN, M.D.,	. . . . .	Kingston.
O. W. PECK, M.D.,	. . . . .	Oneonta.

*On Legislation.*

D. B. ST. JOHN ROOSA, M.D.,	. . .	New York.
DANIEL LEWIS, M.D.,	. . .	New York.
D. V. O'LEARY, M.D.,	. . .	Albany.

*On Medical Ethics.*

JOHN S. WARREN, M.D.,	. . .	New York.
CHAS. JEWETT, M.D.,	. . .	Brooklyn.
EUGENE BEACH, M.D.,	. . .	Gloversville.

*On Prize Essays.*

FRANKLIN TOWNSEND, JR., M.D.,	. . .	Albany.
A. WALTER SUITER, M.D.,	. . .	Herkimer.
CHARLES STOVER, M.D.,	. . .	Amsterdam.

*On Publication.*

F. C. CURTIS, M.D.,	. . .	Albany.
WM. WARREN POTTER, M.D.,	. . .	Buffalo.
F. D. BAILEY, M.D.,	. . .	Brooklyn.
C. H. PORTER, M.D.,	. . .	Albany.

# UNIVERSITY OF THE STATE OF NEW YORK.

[Incorporated May 1st, 1784.]

## REGENTS.

ANSON J. UPSON, D.D., LL.D., . . . . .	Chancellor.
WILLIAM CROSWELL DOANE, D.D., LL.D., . . . . .	Vice-Chancellor.
ROSWELL P. FLOWER, LL.D., Governor, . . . . .	}
WM. F. SHEEHAN, Lieut.-Governor, . . . . .	
JOHN PALMER, Secretary of State, . . . . .	
JAMES F. CROOKER, Superintendent of Public In- struction, . . . . .	

*Ex-officio.*

### *In order of election by the Legislature.*

MARTIN I. TOWNSEND, LL.D., 1873, . . . . .	Troy.
ANSON J. UPSON, D.D., LL.D., 1874, . . . . .	Glens Falls.
WILLIAM L. BOSTWICK, M.A., 1876, . . . . .	Ithaca.
CHAUNCEY M. DEPEW, LL.D., 1877, . . . . .	New York.
CHARLES E. FITCH, M.A., 1877, . . . . .	Rochester.
ORRIS H. WARREN, D.D., 1877, . . . . .	Syracuse.
WHITELAW REID, LL.D., 1878, . . . . .	New York.
WILLIAM H. WATSON, M.D., 1881, . . . . .	Utica.
HENRY E. TURNER, 1881, . . . . .	Lowville.
ST. CLAIR MCKELWAY, LL.D., 1883, . . . . .	Brooklyn.
HAMILTON HARRIS, LL.D., 1885, . . . . .	Albany.
DANIEL BEACH, LL.D., 1885, . . . . .	Watkins.
WILLARD A. COBB, M.A., 1886, . . . . .	Lockport.
CARROLL E. SMITH, 1888, . . . . .	Syracuse.
PLINY T. SEXTON, LL.D., 1890, . . . . .	Palmyra.
T. GUILFORD SMITH, M.A., C.E., 1890, . . . . .	Buffalo.
WILLIAM C. DOANE, D.D., LL.D., 1892, . . . . .	Albany.
LEWIS A. STIMSON, M.D., 1893, . . . . .	New York.
SYLVESTER MALONE, 1894, . . . . .	Brooklyn.
MELVIL DEWEY, M.A., <i>Secretary</i> , . . . . .	Albany.

## STATE BOARDS OF MEDICAL EXAMINERS

REPRESENTING THE

Medical Society of the State of New York :

WILLIAM C. WEY, M.D., <i>President</i> , . . . . .	Physiology and Hygiene.
MAURICE J. LEWIS, M.D., 78 W. 82d st., N. Y., <i>Secretary</i> ,	Chemistry.



WILLIAM S. ELY, M.D.,	Anatomy.
GEORGE RYERSON FOWLER, M.D.,	Surgery.
WILLIAM WARREN POTTER, M.D.,	Obstetrics.
J. P. CREVELING, M.D.,	Pathology and Diagnosis.
EUGENE BEACH, M.D.,	Therapeutics.

Homœopathic Medical Society of the State of New York .

ASA S. COUCH, M.D., <i>President</i> ,	Pathology and Diagnosis.
HORACE M. PAINE, M.D., 105 State st., Albany, <i>Secretary</i> ,	Anatomy.
A. R. WRIGHT, M.D.,	Physiology and Hygiene.
JOHN MCE. WETMORE, M.D.,	Chemistry.
EDWIN H. WOLCOTT, M.D.,	Surgery.
WILLIAM S. SEARLE, M.D.,	Obstetrics.
WILLIAM M. BUTLER, M.D.,	Therapeutics.

Eclectic Medical Society of the State of New York :

WILLIAM L. TUTTLE, M.D., <i>President</i> ,	Anatomy.
EDWIN S. MOORE, M.D., Bay Shore, <i>Secretary</i> ,	Surgery.
E. M. MANWAREN, M.D.,	Physiology and Hygiene.
HARRY B. SMITH, M.D.,	Chemistry.
L. O. GOETCHIUS, M.D.,	Obstetrics.
JOHN P. NOLAN, M.D.,	Pathology and Diagnosis.
LEE H. SMITH, M.D.,	Therapeutics.

---

MEDICAL STUDENT EXAMINATIONS.

FROM LAWS OF 1893, CH. 661.

*To provide for the preliminary education of medical students.*

The degree of bachelor or doctor of medicine shall not be conferred in this State before the candidate has filed with the institution conferring it the certificate of the regents that three years before the date of the degree, or before or during his first year of medical study in this State, he has either graduated from a registered college, or satisfactorily completed not less than a three years' academic course in a registered academy or high school ; or had a preliminary education considered and accepted by the regents as fully equivalent ; or had passed regents' examinations in arithmetic, elementary English, geography, spelling, United States history, English composition, and physics. Students who had matriculated in a New York medical school before June 5th, 1890, shall be exempt from this preliminary education requirement, provided the degree be conferred before August 1st, 1895.

## NOTES ON THE LAW.

1. The medical student certificate must be obtained during or prior to the first year of medical study in this State.

2. The regents will accept as fully equivalent to the required academic course any one of the following :

(a) A certificate of having successfully completed at least one full year's course of study in the collegiate department of any college or university registered by the regents as maintaining a satisfactory standard.

(b) A certificate of having passed in a registered institution examinations equivalent to the full collegiate course of the freshman year or to a completed three years' academic course.

(c) Regents' pass cards for any 50 counts.

NOTE.—Students matriculated in a registered medical school before May 9th, 1893, may offer regents' pass cards for any 20 counts, not including reading and writing.

(d) A certificate of having passed the matriculation examinations of any university in Great Britain or Ireland, or of having completed a course of study recognized as an equivalent therefor.

(e) A certificate of graduation from any registered gymnasium in Germany, Austria, or Russia.

(f) A certificate of the successful completion of a course of five years in a registered Italian *gimnasio* and three years in a *liceo*.

(g) The bachelor's degree in arts or science, or substantial equivalents from any registered institution in France or Spain.

(h) Any credential from a registered institution or from the government in any foreign state or country which represents the completion of a course of study equivalent to graduation from a registered New York high school or academy or from a registered Prussian gymnasium.

## EXTRACTS FROM RULES.

Printed question papers will be issued from the regents' office for each examination. Answers must be written in ink on both sides of letter paper, and arranged and numbered in the same order as the questions. Candidates should bring pen and ink. Paper and blotters will be supplied.

Seventy-five per cent of correct answers is required in all subjects.

Answer papers will be reviewed in the regents' office, and all papers below standard will be returned to the candidates. For those accepted, pass cards will be issued.

*Pass Cards.*—A regents' pass card is not limited in time; therefore it is not necessary to pass any regents' examination a second time.

*Medical Student Certificate.*—When all requirements are fulfilled the regents grant a medical student certificate.

On receiving the certificate, the candidate must send it to the secretary or recording officer of the university or college at which he intends to study medicine.

Candidates for medical student examinations should send notice at least ten days in advance, stating at what time and in what studies they wish to be examined, that required desk room may be provided at the most convenient place.

Candidates who fail to send this advance notice will be admitted only so far as there are unoccupied seats.

*Certificates without Examinations*—Candidates having credentials which can be accepted in place of an examination should send them to the Examination Department. They will be returned as soon as verified, and if accepted a medical student certificate will be sent with them. The certificate will be dated from receipt of credentials, so that the candidate will lose no time.

*Communications*.—All communications should be addressed to Examination Department, University of the State of New York, Albany, N. Y.

#### CALENDAR OF REGENTS' EXAMINATIONS.

*For the academic years 1894-1895.*

1894.	1895.
June 11-15	January 21-25
September 25-27	March 11-15
November 26-28	June 10-14

NOTE.—September examinations are for medical and law students only, and are held in New York, Albany, Syracuse and Buffalo. Other examinations are held at different points throughout the State. Particulars concerning these examinations may be obtained by addressing Examination Department, University of the State of New York, Albany, N. Y.

#### REQUIREMENTS FOR LICENSE TO PRACTICE MEDICINE IN NEW YORK STATE:

*All requirements for admission should be completed at least one week before examinations.* They are as follows:

1. Evidence that applicant is more than 21 years of age.
2. Certificates of moral character from not less than two physicians in good standing.
3. Evidence that applicant has the general education required preliminary to receiving the degree of bachelor or doctor of medicine in this State (medical student certificate).

*First exemption:* "Students who had matriculated in a New York medical school before June 5th, 1890, shall be exempt from this preliminary education requirement, provided the degree be conferred before August 1st, 1895."

4. Evidence that applicant "has studied medicine not less than three full years, including three satisfactory courses, in three

different academic years, in a medical school registered as maintaining at the time a satisfactory standard."

*Second exemption:* "The regents may in their discretion accept as the equivalent for any part of the 3d and 4th requirements evidence of five or more years' reputable practice of medicine, provided that such substitution be specified in the license."

5. Evidence that applicant "has received the degree of bachelor or doctor of medicine from some registered medical school, or a diploma or license conferring full right to practice medicine in some foreign country."

6. The candidate must pass examinations in anatomy, physiology and hygiene, chemistry, surgery, obstetrics, pathology and diagnosis, and therapeutics, practice, and materia medica. The questions "shall be the same for all candidates, except that in therapeutics, practice, and materia medica all the questions submitted to any candidate shall be chosen from those prepared by the board selected by that candidate and shall be in harmony with the tenets of that school as determined by its State board of medical examiners."

*Third exemption:* "Applicants examined and licensed by other State examining boards registered by the regents as maintaining standards not lower than those provided by this article, and applicants who matriculated in a New York State medical school before June 5th, 1890, and who receive the degree of M. D. from a registered medical school before August 1st, 1895, may without further examination, on payment of \$10 to the regents, and on submitting such evidence as they may require, receive from them an indorsement of their licenses or diplomas conferring all rights and privileges of a regent's license issued after examination."

7. A fee of \$25, payable in advance.

#### NOTES ON THE LAW.

1. Seventy-five per cent of correct answers is required in all subjects.

2. All subjects must be passed at the same examination.

NOTE.—When a candidate for license has been rejected in but *one* topic and his total average is above 80, at subsequent examinations he shall be examined only in the topic in which he originally failed to receive the required (75) per cent.

3. All examinations shall be exclusively in writing and in English.

4. Medical preparatory courses, as such courses are now taught in various scientific schools and colleges, cannot be accepted for one year of the three years' medical study required by the law.



## MEDICAL EXAMINATIONS.

Examinations for license to practice medicine in this State will be held as follows :

		DATES.	
1894			1895
May 15-18		Jan. 22-25	June 18-21
June 19-22		Apr. 2-5	Sept. 24-27
Sept. 25-28		May 14-17	Nov. 25-27
Nov. 26-28			

## PLACES.

New York, Albany, Syracuse, Buffalo. Each candidate is notified as to exact place.

## DAILY PROGRAMME.

	Morning.	Afternoon.
	9.15—12.15	1.15—4.15
Tuesday . . . . .	Anatomy	Physiology and hygiene.
Wednesday . . . . .	Chemistry	Surgery.
Thursday . . . . .	Obstetrics	Pathology and diagnosis.
Friday . . . . .	Therapeutics.	

Thanksgiving week the subjects for Thursday and Friday are given on Monday :

Obstetrics, Monday, 9.15 A.M.—12.15 P.M.

Pathology and Diagnosis, Monday, 1.15—4.15 P.M.

Therapeutics. Monday, 7.30—10.30 P.M.

POWERS AND DUTIES OF COUNTY CLERKS IN REGISTERING  
LICENSES TO PRACTICE MEDICINE IN NEW YORK STATE.

The laws relating to registration of physicians by county clerks were repealed May 9th, 1893, when the new law took effect. This law forbids the registration of any authority to practice medicine, except a license or diploma issued or indorsed as a license under seal by the University of the State of New York, or (in case of removal to another county of a physician already licensed) a certificate clearly showing that the original registration was of an authority issued or indorsed under seal by the regents.

To provide against penalties for illegal registration all other cases should be referred to the University of the State of New York, the only authority by which licenses can be issued after September 1st, 1891.

Address all communications, Examination Department, University of the State of New York, Albany.

## STATE COMMISSION IN LUNACY.

CARLOS F. MACDONALD, M.D., <i>President</i> ,	}	<i>Commissioners.</i>
GOODWIN BROWN, . . . . .		
HENRY A. REEVES, . . . . .		
T. E. MCGARR, <i>Secretary</i> , Albany, N. Y.		

### PHYSICIANS REGISTERED AS QUALIFIED EXAMINERS IN LUNACY TO MAY 1, 1894.

#### NEW YORK CITY.

Adamson, Lucius C. Agramonte, Enrique V. Ahlstrom, Christian P. Allen, Charles W. Amidon, Royal W. Anderson, Henry A. C. Armstrong, S. Treat Arnold, Elmore F. Aspinwall, Joseph D. Atwood, Charles E. Ayme, Edward L. Bachmann, Eugene O. Bahan, Thomas S. Bajley, Pearce Bailey, Thomas H. Baldwin, Frederick A. Ball, A. Brayton Bang, Richard T. Bangs, Lemuel Bolton Barnett, Solomon Bauer, Frederick M. Bayley, Russell Beach, Wooster Bean, James A. Becker, C. Adelbert Becker, Frank A. Bennett, James W. Berg, Henry W. Berghaus, Alexander Beuermann, John A. Billington, Cornelius E.	Bohmfolk, Charles W. Boldt, Hermann J. Bond, George M. F. Booth, J. Arthur Bowles, Fred. J. Bowman, J. Edgar Bradley, Edward Bradley, Elizabeth Neely Bradshaw, Laban L. Brannan, John W. Brekes, David Brendon, Edwin V. Brewer, George E. Briggs, J. Edwin Broderick, William P. Brothers, Abram Brown, Charles Henry Brown, John M. Brown, M. Belle Brugman, Albert F. Bryson, Louise F. Buchanan, Robert W. Buffum, Charles T. Burrall, Frederick A. Burton, R. Bigelow Caillé, Augustus G. Carleton, Edmund Carmichael, James A. Carpenter, Elon N. Carpenter, Frank B. Castle, Frederick A.
--	---

- |                        |                        |
|------------------------|------------------------|
| Chadbourne, Edwin R.   | Douglas, Stuart        |
| Chalmers, Matthew      | Draper, Wm. H.         |
| Chetwood, Charles H.   | Dwyer, John            |
| Chichester, William R. | Eastman, Robert W.     |
| Cleland, Thomas        | Egan, Andrew           |
| Clymer, Meredith       | Elliot, Ellsworth      |
| Coggeshall, Henry T.   | Elliott, George H.     |
| Cohn, Sigismund        | Ettinger, Leo          |
| Cole, Palmer C.        | Evans, George A.       |
| Collins, George W.     | Ewing, William A.      |
| Collins, Joseph M.     | Farries, Robert        |
| Collyer, Herman L.     | Feinberg, Scheima      |
| Conrad, Harry B.       | Field, Matthew D.      |
| Cook, Stephen G.       | Fischer, Louis         |
| Cooke, Baldwin G.      | Fisher, Edward D.      |
| Cooley, Wm. B.         | Fitch, Allen           |
| Cornell, Clarence W.   | Fleming, Walter M.     |
| Corning, J. Leonard    | Fleming, Walter S.     |
| Cowl, Walter G.        | Flint, Austin, Jr.     |
| Cragin, Edwin B.       | Foster, Matthias L.    |
| Crampton, Henry E.     | Frankenberg, Jacob H.  |
| Crane, John J.         | Franklin, David        |
| Cremin, Patrick W.     | Franklin, Edward D.    |
| Crook, James K.        | Frauenstein, Gustav    |
| Cross, Thaddeus M. B.  | Freeman, Harry         |
| Currier, Charles G.    | French, John H.        |
| Dalrymple, F. W.       | Fridenberg, Albert H.  |
| Dalton, Wm. R.         | Fry, Franklin C.       |
| Dana, Charles L.       | Fuchs, Frederick L.    |
| Danforth, Loomis L.    | Fuller, Eugene         |
| Daniels, Frank H.      | Gaedeke, John G. L.    |
| Daniels, John L.       | Garrigues, Henry J.    |
| Davis, Albert A.       | Garrison, John B.      |
| Davis, Oscar C. S.     | Gibb, W. Travis        |
| Dawbarn, Robert H. M.  | Girdner, John H.       |
| Dearborn, Henry M.     | Goldberger, Martin     |
| Demarest, John H.      | Goodman, Jacob J.      |
| Denhard, Charles E.    | Goodrich, Stephen W.   |
| Denison, C. Ellery     | Graber, Sidney S.      |
| Denison, Ellery        | Gray, Joseph F.        |
| Dent, Emmet C.         | Gray, Landon Carter    |
| De Plasse, Louis       | Greenough, Charles H.  |
| Dexter, Benjamin F.    | Griffin, Henry A.      |
| Dimock, Thomas         | Griswold, Henry        |
| Dodin, Henry A.        | Gulick, A. Reading     |
| Dold, Wm. E.           | Gulick, Charlton R.    |
| Donovan, James P.      | Hackley, Charles E.    |
| Dorning, John          | Hamilton, Allan McLane |
| Doty, Alvah H.         | Hammond, Graeme M.     |

Hanbold, Herman A.  
 Harrigan, Joseph D.  
 Harris, James W.  
 Harrison, John T.  
 Hartley, Wm. G.  
 Hawes, Walker A.  
 Healy, James R.  
 Heineman, Henry N.  
 Henna, J. Julio  
 Herr, Thomas J.  
 Herter, Christian A.  
 Heuel, Emil  
 Hills, Alfred Kimball  
 Hills, Arthur T.  
 Hochheimer, Emanuel  
 Hodgman, Abbott  
 Hoeber, Emil Wm.  
 Hoelger, Richard L.  
 Hoffmann, Julius L.  
 Hofheimer, Justinian A.  
 Hopkins, Frederick E.  
 Hubbard, Wm. N.  
 Hunking, C. Dustin  
 Hunter, Alexander S.  
 Hussfauf, Eugene F. J.  
 Husson, John  
 Jackson, A. Wilbur  
 Jackson, George  
 Jacobi, Abraham F.  
 Jacoby, George W.  
 James, Walter B.  
 Janeway, Thomas T.  
 Jay, John C., Jr.  
 Jewett, Charles T.  
 Jones, Israel C.  
 Jones, S. Seabury  
 Joyce, Robert A.  
 Kakels, Moses S.  
 Katzenmeyer, Guido  
 Kearney, Thomas J.  
 Keatinge, Harriette C.  
 Kelly, James E.  
 Kelsey, Charles B.  
 Kemp, Wm. M.  
 Kenne, Theodore  
 Kennedy, Wm. C.  
 Keune, Theodore  
 Keyes, Edward L.  
 Knapp, John B.

Kneer, Ferdinand G.  
 Kneuper, Frederick J.  
 Koenig, Herman  
 Kohn, Samuel  
 Kreizer, Charles P.  
 Krog, Albert  
 Krollpfeiffer, Henry  
 Kunz, George W.  
 Landon, N. E.  
 Larmer, William J.  
 Leal, Malcolm  
 Leale, Charles A.  
 Lee, Charles M.  
 Lewengood, Samuel  
 Leo, S. Newton  
 Leonard, Zenas L.  
 Leszynsky, Wm. M.  
 Lewis, Robert  
 Linsley, John S.  
 Lloyd, George T.  
 Lloyd, Samuel  
 Loomis, Henry P.  
 Luis, Jose J.  
 Lumbard, Joseph E.  
 Lynch, Patrick J.  
 Lynde, Nathaniel W.  
 Lyon, Samuel B.  
 McDougall, Colin  
 McDowell, Charles  
 McEnroe, Wm. M. H.  
 McGauran, George D.  
 McGovern, J. P.  
 McGowan, John P.  
 McGuire, Frank A.  
 McIlroy, Samuel H.  
 McKay, Hugh M.  
 McKay, William  
 McLane, James W.  
 McLaury, Wm. M.  
 McMannis, Wm. T.  
 McMichael, Jacob E.  
 McNamara, Lawrence J.  
 Macdonald, Alexander E.  
 MacGuire, Constantine J.  
 MacIvor, Abbie H.  
 Macy, Wm. Austin  
 Magee, Charles K.  
 Manges, Morris  
 Manley, Thomas H.



Manning, F. Arnold  
 Martin, David M.  
 Marvin, David M.  
 Mason, E. Gaillard  
 Mason, R. Osgood  
 Matthews, Frederick  
 May, Wm. H.  
 Mendelson, Walter  
 Meyer, Frederick W.  
 Meyer, Leo T.  
 Mial, Leonidas L.  
 Miranda, Ramon L.  
 Mitchell, Hubbard W.  
 Moak, Charles H.  
 Mollenhauer, Richard  
 Moore, John F.  
 Moore, William  
 Moore, William T.  
 Morrill, J. Lee  
 Morris, George F.  
 Morris, Lewis R.  
 Morse, Wm. H.  
 Morton, Wm. J.  
 Munn, John P.  
 Murray, Peter  
 Murtland, Samuel  
 Nagel, J. Darwin  
 Nammack, Charles E.  
 Nascher, Ignatz L.  
 Neff, Lewis K.  
 Neville, John J. M.  
 Newland, Theodore H.  
 Newton, Robert S.  
 Nichols, James E.  
 Nicolai, Curt E. H.  
 Nicoll, Henry D.  
 Nivison, Mark  
 O'Brien, Frederick W.  
 O'Brien, James A. J.  
 O'Brien, John M.  
 O'Brien, M. Christopher  
 O'Byrne, Wm. J.  
 O'Connor, Joseph T.  
 O'Hanlon, Philip F.  
 O'Leary, Arthur J.  
 O'Meagher, Wm.  
 O'Reilly, James  
 Outerbridge, Paul  
 Packard, Charles W.

Paige, H. Worthington  
 Palmer, A. Worrall  
 Palmer, Edmund J.  
 Palmer, Mills W.  
 Parraga, Jose M.  
 Parsons, Ralph L.  
 Partridge, Edward L.  
 Peabody, George L.  
 Peckham-Murray, Grace  
 Perry, James L.  
 Peterson, Frederick  
 Pettit, Louis C.  
 Pfeiffer, Charles W.  
 Pfeiffer, Felix  
 Pfeiffer, Joseph  
 Phelps, Abel M.  
 Phelps, Charles E.  
 Pramann, Adolf  
 Pritchard, Wm. B.  
 Putzel, Leopold  
 Quigley, John J.  
 Quimby, Charles E.  
 Quinlan, Edward F.  
 Rachel, George W.  
 Ramsdell, E. Benjamin  
 Rankin, E. Guernsey  
 Ranney, Frederick M.  
 Rhodes, C. Alexander  
 Richard, Montrose P.  
 Richardson, Charles H.  
 Richardson, Waldo H.  
 Riley, Frederick C.  
 Robertson, Thomas S.  
 Rockwell, Miron J.  
 Rodenstein, Louis A.  
 Romaine, De Witt C.  
 Root, Arthur L.  
 Rose, Achilles  
 Rosenthal, Maximilian  
 Rudisch, Julius  
 Ruhl, Henry  
 Rupp, Adolph  
 Russell, William Logie  
 Sachs, Bernard  
 Satterlee, F. Le Roy  
 Savage, Thomas R.  
 Schlereth, George  
 Schlesinger, Abraham  
 Schley, J. Montford

Schmitt, John  
 Schoonmaker, Perry  
 Schultze, Louis W.  
 Schweig, George M.  
 Scott, George  
 Scully, Albert McC.  
 Seaman, Louis Livingston  
 Seguin, Edward C.  
 Seibert, August  
 Seltzer, Isaac M.  
 Seward, Walter M.  
 Sewell, Walter D.  
 Sharretts, Charles J.  
 Shaw, Frank E. E.  
 Sheehan, Daniel J.  
 Shunk, Albert  
 Smith, Daniel H.  
 Smith, George DeF.  
 Smith, G. Buckingham  
 Smith, J. Lewis  
 Smith, Sarah N.  
 Smith, Stephen  
 Spalding, George A.  
 Spence, Arnot  
 Spicer, Walter E.  
 Spitzer, Henry  
 Spitzka, Edward C.  
 Stafford, James  
 Stanton, Richard J.  
 Stark, Henry S.  
 Starr, M. Allen  
 Stevens, William  
 Stimson, Charles W.  
 Stimson, Daniel M.  
 Stowell, Wm. L.  
 Straus, Ludwig  
 Swift, Edwin E.  
 Swift, George M.  
 Swinburne, George K.  
 Symonds, Brandreth  
 Taylor, Kinchen R.  
 Taylor, Robert W.  
 Terriberry, Joseph F.  
 Teschner, Gabriel W.  
 Thacher, John S.  
 Thomas, Francis A.  
 Thompson, John H.  
 Thompson, Virgil  
 Thompson W. Gilman

Trautman, Alexander  
 Truax, John G.  
 Tull, E. Emory  
 Turner, Edward B.  
 Tuttle, George A.  
 Tuttle, Wm. L.  
 Tyler, Hoell  
 Utter, Francis A.  
 Valentine, Richard A.  
 Van der Poel, John  
 Van der Poel, S. Oakley  
 Vanderpoel, Waldron B.  
 Van Keuren, Cornelius  
 Van Santvoord, Richard  
 Vaughan, Bernard E.  
 Vedder, Maus R.  
 Vermilye, Wm. H.  
 Vidal, Etienne C.  
 Volkenberg, Albert  
 Vosburgh, Benjamin F.  
 Wackerbarth, Henry J.  
 Waitzfelder, Edward  
 Waldo, Ralph  
 Waldstein, Louis  
 Walker, Henry F.  
 Wallace, Wm. B.  
 Walsh, Walter J.  
 Walther, John A.  
 Walton, Luis P.  
 Ware, Edward J.  
 Warner, Everett S.  
 Warren, John S.  
 Washburn, Wickes  
 Watson, W. S.  
 Weaber, Wm. H.  
 Weed, Edgar T.  
 Weiss, Julius  
 Weiss, Ludwig  
 Wendt, Edmond C.  
 West, Edwin  
 Weston, Albert T.  
 White, W. Storm  
 Whitney, Albert B.  
 Wiener, Alfred  
 Wiener, Richard George  
 Wiggin, Frederick H.  
 Wilcox, Reynold W.  
 Wildman, Henry G.  
 Williams, Frederick W.

Williams, Henry S.  
Williams, Thomas C.

Wood, Halsey L.  
Wynkoop, Gerardus H.

## BROOKLYN.

Allan, Henry W.  
Arnold, John A.  
Aten, Wm. H.  
Atwood, Joseph F.  
Ayres, H. Messenger  
Baker, George W.  
Baker, Richard C.  
Baldwin, Neilson A.  
Barber, Calvin F.  
Barber, Isaac H.  
Bartley, Elias H.  
Bates, William Henry  
Baylis, Havens B.  
Beardsley, Wm. E.  
Beasley, Crawford D.  
Belcher, Wm. L.  
Bennett, Wm. H.  
Benton, Stuart H.  
Berendsohn, William A.  
Berendsohn, Rudolph  
Bindrim, Robert G.  
Bird, James R.  
Black, Robert A.  
Blackman, Wm. W.  
Bliss, Henry D.  
Bogart, J. Bion  
Bowron, Francis W.  
Boyden, Frank E.  
Brandt, Washington J.  
Brinkman, Albert  
Browning, Wm.  
Brush, George W.  
Buckmaster, A. H.  
Bunker, Henry A.  
Burdick, James T.  
Burge, J. H. Hobart  
Burger, Anthony J.  
Burnett, Peter V.  
Burns, Arthur E.  
Burns, Arthur M.  
Butler, Wm. H.  
Caldwell, M. Stuart  
Callaghan, Daniel E.  
Campbell, Archibald

Candidus, Pantaleon  
Carroll, Alexander F.  
Catlin, Arnold W.  
Chase, Walter B.  
Childs, Samuel B.  
Clark, Frank H.  
Cochran, George G.  
Colton, Frederick H.  
Conway, John J.  
Corey, Charles  
Cornell, George B.  
Creamer, Joseph  
Creamer, Joseph M.  
Criado, Louis F.  
Cruikshank, Wm. J.  
Curry, Albert M.  
De Castro, Joseph F.  
Denison, Rial N.  
Dexheimer, John  
Dickinson, Robert L.  
Dority, Charles E.  
Dower, Andrew J.  
Droesch, Joseph L.  
Dunning, Zopher F.  
Dusseldorf, Louis M.  
Eaton, J. Albro  
Edmister, Frederick  
Enton, Harry  
Evans, George A.  
Everson, George  
Fairbairn, Henry E.  
Ferris, George Newton  
Fiske, Wm. M. L.  
Gerrie, James  
Gildersleeve, Charles P.  
Giroux, Thomas C.  
Griffin, James M.  
Griffing, George P.  
Griggs, Stephen C.  
Hamlin, George D.  
Hartung, Emil F.  
Hasbrouck, Everitt  
Hatch, Edwin A.  
Henry, J. William

Hirsemann, Gotthard  
 Holton, David C.  
 Hopkins, George G.  
 Houghton, Burr L.  
 Hunt, Joseph H.  
 Hyde, Joel W.  
 Irish, L. Barstow  
 Jeffery, George C.  
 Jelliffe, Smith E.  
 Jenkins, John A.  
 Jenks, Percy F.  
 Jewett, Charles  
 Jewett, Frederick A.  
 Johnson, Charles H.  
 Johnson, John G.  
 Jones, Charles H.  
 Jones, Edwin T.  
 Keene, Joseph A. M.  
 Kevin, J. Richard  
 King, James S.  
 King, Samuel T.  
 Knapp, Herbert J.  
 Kretzschmar, Wm. H.  
 Kuhn, George R.  
 Lauer, Charles F.  
 Law, George E.  
 Leighton, Nathaniel W.  
 Lewis, Edwin A.  
 Lewis, Henry M.  
 Lindridge, Edwin F.  
 Little, Wm. A.  
 Lloyd, George T.  
 Lloyd, T. Mortimer  
 McCann, Charles L.  
 McCollum, William  
 McCorkle, John A.  
 McGraw, James F.  
 McNaughton, George  
 Madden, F.  
 Maddren, William  
 Magilligan, Francis J.  
 Maine, Hallock P.  
 Mandeville, Dorrance K.  
 Mann, C. S.  
 Mann, Edward C.  
 Mason, Lewis D.  
 Mattison, J. B.  
 Metcalfe, Ernest G.  
 Meyersburg, Adolphus G.

Moffat, John L.  
 Moffat, Reuben C.  
 Moore, Julius H.  
 Mordough, Edward F.  
 Morgan, Edward  
 Morton, Henry H.  
 Morton, Lawrence J.  
 Mosher, Eliza M.  
 Myerle, David  
 Neidecher, George W.  
 Newman, Frank R.  
 Newman, George W.  
 North, Nelson L.  
 O'Connell, Joseph J.  
 O'Donohue, James E.  
 O'Grady, Joseph  
 Olcott, Cornelius  
 Paine, Arthur R.  
 Palmer, Judson C.  
 Parrott, Malcolm E.  
 Peacocke, John M.  
 Peterman, Charles P.  
 Phelan, Jeremiah D.  
 Plympton, Harry  
 Pratt, William H. B.  
 Randolph, William H.  
 Rappold, Julius C., Jr.  
 Raub, Joseph M.  
 Raymond, Joseph H.  
 Read, Henry N.  
 Reed, Charles N.  
 Reynolds, Edwin  
 Richardson, John E.  
 Richter, Henry W.  
 Riedel, Heinrich  
 Riggs, Herman C.  
 Risch, Henry F. W.  
 Robertson, Victor A.  
 Rochester, Thomas M.  
 Rushmore, John D.  
 Russell, James E.  
 Russell, William G.  
 Schenck, Peter L.  
 Schlitz, Francis A.  
 Schroeder, William  
 Scott, Peter  
 Shaw, John C.  
 Shepard, A. Warner  
 Shepard, William H



Shrewsbury, William J.  
 Simmons, Daniel  
 Skerry, Harry W.  
 Smith, Alanson T.  
 Smith, Edward J.  
 Smith, George H.  
 Smith, Harry B.  
 Speir, S. Fleet  
 Spencer, William E.  
 Sterling, John H.  
 Stone, Richard H.  
 Sturges, Purdy H.  
 Sullivan, John D.  
 Sullivan, Richard H.  
 Swalm, William F.  
 Talmage, John F.  
 Terhune, James J.  
 Tetamore, Frank L. R.  
 Tuttle, Theron

Valentine, John F.  
 Van Deusen, J. W.  
 Van Giesen, Ira T.  
 Van Ness, John  
 Walsh, John E.  
 Ward, James H.  
 Weld, George W.  
 Wells, Thomas L.  
 Westbrook, George R.  
 Whitney, Edward J.  
 Wight, Jarvis S.  
 Williams, G. A.  
 Winchell, Walter B.  
 Winkelman, John G.  
 Winter, Frederick G.  
 Wood, Howard J.  
 Woodruff, Harlow L. D.  
 York, Thomas A.

---

## NURSES,

Sick and obstetric, may be obtained by visiting or addressing :

Academy of Medicine, 17 West 43d st.

Bellevue Training School, 426 East 26th st.

Bureau for Nurses, 7 East 15th st. Employment Bureau of the Young Women's Christian Association supply sick nurses on application.

Charity Hospital Training School, at hospital.

**Mrs. H. L. Clute's Agency, 12 West 22d st.**

**W. H. Ellis, 1309 and 1311 Broadway and 34th st.**

**A. Kreinberg's Nurse Agency, 904 Sixth ave.**

Mrs. L. McLaughlin, 703 Sixth ave.

**C. O'Donnell, 100 East 29th st., corner Fourth ave.**

Mt. Sinai Training School, 850 Lexington ave.

New York Hospital Training School, at hospital.

Post-Graduate Training School, 163 East 36th st.

Wet-nurses may be obtained at Nursery and Child's Hospital, New York Lying-in Asylum, Bellevue Hospital. Charity Hospital, New York Foundling Asylum, New York Infant Asylum, and at nurse agencies.

## HOSPITALS.

## NEW YORK CITY.

**Babies' Hospital of the City of New York** (1887), 657 Lexington ave., cor. 55th st. For the care of poor sick children under two years of age, excluding contagious diseases. Children must be presented for examination at the hospital between 9 A.M. and 12 M. No mothers received. Accommodation for 24. Visitors welcome any time. Supported by voluntary contributions. Maintains the COUNTRY BRANCH HOSPITAL at Oceanic, N. J.; open during the summer.

*Attending Physician.*—L. E. Holt. *Consulting Physicians.*—A. H. Smith, A. Jacobi, F. P. Kinnicutt, E. B. Bronson, C. A. Herter. *Consulting Surgeon.*—R. Abbe. *Assistant Physicians.*—R. B. Kimball, C. G. Kerley. *Pathologist.*—M. Wollstein.

**Bellevue Hospital** (1826), foot of East 26th st. Capacity, 1,200 beds. No contagious diseases received here. For the destitute sick, who are received from 10 A.M. to 3 P.M. Those able to pay are charged not exceeding \$3.50 per week. Cases of accident or sudden illness received direct at any hour of day or night; all others only by permit from Superintendent of Outdoor Poor. The cases for all the hospitals in charge of the Department of Public Charities and Correction are first sent here, the diagnosis of the disease is made by the examining physician, and the patient is assigned to the proper hospital. Ambulances, provided with a surgeon, instruments, bandages, and restoratives, are attached to the hospital, and may be summoned by telegram from any police station. Apply for admission to hospital to the Superintendent of Outdoor Poor, northwest corner 11th st. and Third ave.

*Attending Physicians.*—A. L. Loomis, E. G. Janeway, A. Jacobi, C. L. Dana, J. W. Roosevelt, W. H. Thomson, W. T. Lusk, W. M. Polk, A. A. Smith, W. G. Wylie, W. R. Gillette, A. Flint, G. B. Fowler, H. P. Loomis, G. L. Peabody, W. B. James. *Attending Surgeons.*—J. W. S. Gouley, C. Phelps, L. A. Stimson, W. F. Fluhrer, J. D. Bryant, F. S. Dennis, S. Alexander, F. Hartley, F. H. Markoe, G. Woolsey, B. B. Gallaudet, F. W. Gwyer. *Consulting Physicians.*—J. T. Metcalfe, B. W. McCready. *Consulting Surgeons.*—L. A. Sayre, E. L. Keyes, S. Smith. *House Physicians.*—T. P. Waring, J. H. Rose, R. P. Watkiss, F. W. Fabricius. *House Surgeons.*—S. E. Getty, W. G. Lyle, W. Ayers, R. Goldthwaite. *Warden.*—Wm. B. O'Rourke.

**Beth Israel Hospital**, 206 East Broadway. For gratuitous treatment of the poor. Has at present 34 beds for occupation, but intends during the year to increase to about 100. Applications for patients can be made to the superintendent at the hospital.

*Attending Physicians.*—A. A. Himowich, J. Halpern, M. Wollman, D. Robinsohn, M. Roum, J. I. Bluestone. *Attending Surgeons.*—A. E. Isaacs, B. Gordon, A. Brothers. *Consulting Physicians.*—A. Jacobi, E. LeFevre, F. W. Lilienthal. *Consulting Surgeon.*—F. W. Gwyer. *Consulting Neurologist.*—C. L. Dana. *Consulting Gynecologist.*—H. J. Boldt. *Pathologist.*—J. C. Smith. *House Physician.*—L. Frumson.

**Chambers Street Hospital**, 160 Chambers st. For immediate care of emergency cases occurring in the lower part of the city, both for indoor and outdoor patients. Apply at any hour.

*Attending Surgeon.*—L. A. Stimson. *House Surgeon.*—W. B. Brinsmade.

**City (Charity) Hospital** (Pub. Char. and Cor.), Blackwell's Island, foot of 52d st., E. R. Steamer from foot of 26th st., E. R., at 10.30 A.M., 1.30 and 3.30 P.M. Steam launch from foot of 52d st. every half-hour during the day. Receives patients suffering from all varieties of disease. Has a capacity of 1,000 beds. Has one surgical, three medical, three venereal, an ophthalmic, a dermatological, and a uterine division, comprising thirty-five wards. Each of these has three visiting surgeons or physicians, who do duty alternately for a period of two months. Robert Roberts, the warden, has charge of the management of the hospital, who is consulted by the Medical Board in regard to its workings. The hospital departments of the Penitentiary are under the supervision of the Medical Board, and the members of the house staff perform medical service in this and maternity hospitals. The house staff consists of eight physicians and surgeons, who constantly reside in the hospital. There are eight senior and eight junior assistants, who spend eight hours daily at the hospital. These gentlemen are appointed after an examination by the Medical Board, and serve for a period of eighteen months. The requirement for examination is that the candidate shall be a graduate of a regular medical college.

*Attending Physicians and Surgeons.*—J. L. Smith, A. W. Stein, J. F. Ferguson, F. R. Sturgis, R. W. Taylor, B. Robinson, J. J. Reid, H. Goldthwaite, E. S. Peck, T. H. Allen, L. B. Bangs, R. Kalish, T. H. Burchard, J. B. White, J. A. Andrews, P. A. Morrow, H. S. Norris, C. W. Allen, E. B. Bronson, C. J. MacGuire, J. E. Kelly, A. M. Phelps, S. J. Walsh, F. M. Warner, W. C. Jarvis, M. Grinnell, W. B. Wallace, J. B. Cosby. *Consulting Physicians.*—B. W. McCready, A. L. Loomis, R. Watts, F. N. Otis. *Consulting Surgeons.*—L. A. Sayre, E. L. Keyes, J. H. Ripley, W. R. Gillette, H. G. Piffard, E. Frankel. *House Physicians.*—J. P. Fisk, J. Aldrich, M. S. Bradley, S. Oppenheim, T. C. Dakin, M. C. Hazen, T. F. McCarthy, T. Wardlaw.

**Colored Home and Hospital** (1839), 65th st. and First ave. Managed by an association of ladies and gentlemen, and under the general supervision of the Commissioners of Public Charities and Correction. A relief for all classes of colored people. Consists of an almshouse and hospital, and a lying-in department. Applicants must be residents of the county of New York, unless they pay board.

*Attending Physicians.*—J. F. Russell, G. R. Lockwood. *Attending Surgeons.*—P. Syme, L. W. Hotchkiss. *Ophthalmologist.*—H. D. Noyes. *Pathologist.*—G. A. Tuttle. *House Physician.*—R. H. Dinegar.

**Emergency Hospital for Women** (Pub. Char. and Cor.), 223 East 26th st. For the reception and care of those taken in labor in the street or on their way to the Island. The medical service is performed by members of the house staff of Bellevue Hospital.

**Flower Surgical Hospital** (1890), Eastern Boulevard. For surgical cases only. Maintained by the New York Homœopathic Medical College.

*Medical Superintendent.*—W. T. Helmuth. *Attending Surgeons.*—F. E. Doughty, S. F. Wilcox. *House Surgeon.*—F. A. Bardwell.

**Fordham Reception Hospital** (1890), 2456 Valentine ave. Branch of Bellevue Hospital. District covering Fordham, Tremont, Williamsbridge, Kingsbridge, Woodlawn, Morrisania, and West Farms. For the destitute sick and disabled. Has also an ambulance service.

*Attending Physicians.*—J. H. Eden, D. O. Edson. *Attending Surgeons.*—J. J. Quigley, R. A. Joyce, T. J. Dunn. *House Surgeon.*—G. A. Elliott.

**French Hospital** (1881), 320–322 West 34th st. Under the auspices of the French Benevolent Society of New York. Present number of beds, 90. For the care of the French poor of the city, and foreigners able to pay. Single beds in wards, \$7 per week; private rooms from \$20 to \$30 per week, according to location. Dispensary attached open to all, from 1 to 2 P.M. every day except Sundays and legal holidays.

*Attending Physicians.*—J. J. Henna, G. G. Van Schaick, E. H. Grandin, R. Guiteras, E. V. Agramonte. *Consulting Physicians and Surgeons.*—E. C. Seguin, J. E. Kelly, T. G. Thomas, E. G. Janeway. *Consulting Specialist Physicians.*—H. S. Norris, R. W. Taylor, F. M. Warner, W. R. Townsend.

**German Hospital** (1861), Park ave. and 77th st. Open for all nationalities, religions, and colors; 120 free beds. Application for admission to the hospital to be made there. No outdoor patients are treated in the hospital; the dispensary for outdoor patients is at 150 Second ave. Open from 2 to 7 P.M. every week-day.

*Attending Physicians.*—I. Adler, W. Balsler, A. Büchler, A. Caillé, E. Fridenberg, F. Foerster, A. G. Gerster, E. Gruening, A. Jacobi, G. W. Jacoby, F. Kammerer, C. F. Kremer, F. Krug, C. H. Lellman, W. Meyer, B. Morjé, E. Schottky, J. Simrock. *Consulting Physicians.*—H. F. Guleke, H. G. Klotz, G. Langmann, J. Schnetter, E. F. Schwedler. *Superintendent.*—J. Katzenberg.

**Gouverneur Hospital** (Pub. Char. and Cor.), Gouverneur slip, corner Front st. A reception hospital for accidents, and medical indoor and outdoor patients, in that part of the city. Patients are transferred from it to Bellevue.

*Attending Physician.*—H. M. Biggs. *Attending Surgeons.*—O. J. Ward, J. E. Kelly, H. M. Silver. *Consulting Physician.*—A. A. Smith. *Consulting Surgeons.*—J. W. Wright, J. D. Bryant. *House Surgeon.*—W. H. Steers.

**Hahnemann Hospital** (1875), Fourth ave., between 67th and 68th sts. For homœopathic treatment of patients. ~~Pro~~ patients,



from \$7 to \$40 a week, are admitted by the Resident Physician daily. Free patients are admitted by the Executive Committee on application through the Resident Physician, which may be made daily from 9 A.M. to 5 P.M. 100 beds.

*Attending Physicians.*—L. L. Danforth, G. B. Durrie, T. F. Smith, C. L. Bagg, A. I. Root, J. M. Wetmore. *Attending Surgeons.*—H. I. Ostrom, J. H. Thompson.

**Harlem Reception Hospital and Dispensary (1887), 533 E. 120th st.** Is a branch of Bellevue Hospital, for the district from 73d st. to Harlem River, east of Lenox ave., and the whole of the 23d and 24th Wards. For the destitute sick, unable to pay for medical aid, in that section of the city. Patients received from 9 A.M. to 6 P.M. Capacity, 45 beds. Apply to Resident Physician. Has two ambulances, which answer emergency calls in case of accidents.

*Attending Physician.*—J. G. Truax. *Attending Surgeons.*—C. B. White, T. H. Manley. *Attending Gynecologists.*—I. B. Read, J. C. Beekman. *Ophthalmologist.*—E. Fridenberg. *House Surgeon.*—H. C. Elsing.

**Hospital for Women (homœopathic), connected with the Medical College for Women (1863), 213 W. 54th st.** For the medical education of women. The hospital is open to any sick woman or child, irrespective of creed or nationality, excepting those with contagious diseases. Refined, sensitive women may receive skilled treatment from women physicians. Capacity, 24 beds. Patients may pay according to ability; ward prices \$7 per week, but received free when necessary. Supported by board of patients and voluntary contributions of the public.

**Idiot Hospital (Pub. Char. and Cor.), Randall's Island.** For the care of destitute idiotic and feeble-minded children. Apply to Superintendent of Outdoor Poor, northwest corner 11th st. and Third ave. Medical officers same as Infants' Hospital.

**Infants' Hospital (Pub. Char. and Cor.), Randall's Island.** For the care and treatment of orphan and foundling children under two years of age, and of destitute mothers with babes of less than two years old. Apply to Superintendent of Outdoor Poor, northwest corner 11th st. and Third ave.

*Attending Physicians.*—R. Van Santvoord, W. B. Vanderpoel, R. C. M. Page, C. G. Currier. *Attending Surgeons.*—E. Waitzfelder, G. Ketch, J. P. Munn, S. Lloyd. *Ophthalmologist.*—N. J. Hepburn. *Neurologist.*—W. J. Morton. *Gynecologists.*—A. P. Dudley, J. R. Goffe. *Dermatologists.*—F. J. Levisseur, G. T. Jackson. *House Physicians.*—E. E. Schierge, T. Clark.

**Laura Franklin Free Hospital for Children (1886), 17 and 19 E. 111th st. and Fifth ave.** Under charge of the Sisters of Mary (P. E.), and for sick and injured children whose parents or friends are unable to pay. The treatment is homœopathic.

*Attending Physicians.*—M. Deschere, G. W. McDowell, E. H. Porter, J. W. Dowling, Jr., I. Townsend, J. B. Garrison, W. I. Pierce. *Attending Surgeons.*—S. F. Wilcox, W. T. Helmuth, Jr., G. W. Roberts.—*Consulting Physicians.*—T. F. Allen, J. F. Wetmore. *Consulting Surgeons.*—W. T. Helmuth, F. E. Doughty.

**Lebanon Hospital**, 150th st. and Westchester ave. About 200 beds. Poor patients free. Outdoor department 2 to 4 daily :

*House Physician.*—Dr. A. W. Jagger. *Superintendent.*—Dr. Gustav Liebermann.

**Manhattan Hospital** (1885), 131st st. and Tenth ave. Accommodations for 42 patients. Indigent residents of New York City and vicinity are treated free; for others \$1 a day is charged for ward accommodations and \$15 to \$25 a week for private rooms. There is also an out-patient department, open daily from 2 to 4 P.M., for treatment of the poor only. Ambulances are provided day and night for emergency cases. Hours for visitors, from 2 to 4 P.M., Tuesdays, Fridays, and Sundays. The hospital is supported entirely by charitable contributions.

*Attending Physicians.*—F. H. Daniels, S. Baruch, G. S. Knickerbocker. *Attending Surgeons.*—L. A. Rodenstein, M. V. Wilkie, F. A. Manning. *Consulting Physician.*—C. S. Ward. *Consulting Surgeon.*—W. T. Bull. *Pathologist.*—E. M. Culver. *Superintendent.*—L. Fenn.

**Manhattan Eye and Ear Hospital** (1869), 103 Park ave., corner 41st st. Open daily at 2 P.M. for the gratuitous treatment of diseases of the eye, ear, throat, and nervous system. Also in-door patients.

*Attending Surgeons.*—D. B. St. John Roosa, D. Webster, O. D. Pomeroy, J. B. Emerson, F. N. Lewis, N. J. Hepburn, F. W. Ring, J. E. Nichols, A. H. Smith, M. J. Asch, O. B. Douglas, C. H. Knight, W. F. Chappell.

**Maternity Hospital** (Pub. Char. and Cor.), Blackwell's Island, branch of City Hospital, is for the reception, care, and treatment of indigent women, married or unmarried, during confinement. Apply to Superintendent of Outdoor Poor, northwest corner 11th st. and Third ave.

**Metropolitan Throat Hospital** (1874), 351 West 34th st. For the treatment of diseases of the throat and nose. Accommodates 25 patients. Apply daily from 1.30 to 4 P.M.

*Attending Surgeons.*—C. Wagner, G. B. Hope, J. R. MacGregor, J. H. Billings, R. Frothingham. *Consulting Pathologist.*—F. Ferguson. *Medical Superintendent.*—C. Wagner.

**Mount Sinai Hospital** (1852), Lexington ave., corner 66th st. A general hospital for patients of all creeds and classes. Board for those able to pay, \$7 a week. Cases of accidents admitted gratuitously. Private rooms, \$12 to \$40 per week. Capacity for 214 patients. Apply to the Superintendent at the hospital at any hour. Dispensary department open week-days, 1.30 to 4 P.M. Has also a training school for nurses.

*Attending Physicians.*—J. Rudisch, H. N. Heineman, A. Meyer, E. G. Janeway, B. Scharlau. *Attending Surgeons.*—D. M. Stimson, W. F. Fluhrer, A. G. Gerster, J. A. Weyth. *Consulting Physicians.*—A. Jacobi, A. L. Loomis. *Consulting Surgeon.*—T. M. Markoe. *Gynecologist.*—P. F. Mundé. *Ophthalmic Surgeon.*—E. Gruening. *House Surgeon.*—D. B. Lovell.

**Hospital for Nervous Diseases** (1867) (Pub. Char. and Cor.), Blackwell's Island. Consists of one ward in Charity Hospital. Capacity, 38 beds.

*Attending Physicians.*—J. F. Ferguson, F. Peterson, E. D. Fisher.

**New Amsterdam Eye and Ear Hospital** (1888), 212 West 38th st. For treatment of eye and ear diseases. Has also nose and throat departments. Capacity, 24. No free indoor patients yet. Supported by voluntary contributions and board of patients.

*Attending Surgeons.*—T. R. Pooley, T. H. Burch, R. C. Myles, G. B. Teames, G. A. Taylor. *Pathologist.*—B. S. Beach.

**New York Hospital**, 7 to 21 West 15th st. A general hospital for medical and surgical treatment of patients. Ward patients are charged \$1 a day; those in private rooms from \$15 to \$35 a week. Apply to the Superintendent at any time.

**OUT-PATIENT DEPARTMENT**, in basement of hospital building in West 15th st., open daily at 2 P. M. (except Sundays and holidays), when patients can apply.

*Attending Physicians.*—G. L. Peabody, A. B. Ball, W. G. Thompson, W. H. Draper. *Attending Surgeons.*—R. F. Weir, W. T. Bull, L. A. Stimson, F. Hartley, F. W. Murray. *Consulting Physicians.*—T. F. Cock, G. M. Smith, J. W. McLane, C. E. Hackley, E. L. Partridge, L. D. Bulkley. *Consulting Surgeons.*—G. A. Peters, T. M. Markoe. *Pathologist.*—F. Ferguson. *Superintendent.*—G. P. Ludlam

**New York Cancer Hospital** (1884), Eighth ave. and 106th st. For the treatment of all sufferers from cancer whose condition admits of cure or relief, on approval of the medical examiner, at a charge of \$7 per week in the wards and from \$15 to \$25 for private rooms. Those unable to pay are treated free. Capacity, 130 beds. Apply for admission in person daily from 12 to 1 P. M., or by letter accompanied by certificate from some responsible physician. Patients too ill to present themselves will, on proper application, be visited by a medical officer. Supported by charitable subscriptions and endowments. Visitors admitted daily from 1 to 3 P. M. and on Sundays from 3.30 to 5 P. M.

*Attending Physicians.*—F. P. Kinnicutt, A. R. Robinson. *Attending Surgeons.*—B. F. Curtis, C. A. Powers, W. B. Coley. *Attending Gynecologists.*—H. C. Coe, P. Outerbridge, G. W. Jarman. *Consulting Physicians.*—J. T. Metcalfe, A. B. Ball, W. H. Draper. *Consulting Surgeons.*—T. M. Markoe, T. G. Thomas, T. A. Emmet, R. F. Weir, W. T. Bull, G. F. Shradly, F. Hartley. *Consulting Gynecologists.*—G. M. Tuttle, C. Cleveland. *Laryngologist.*—D. B. Delavan. *Pathologist.*—E. K. Dunham. *House Surgeon.*—E. G. Clifton.

**New York Eye and Ear Infirmary** (1820), Second ave., corner 13th st. Open week-days, for eye diseases, 12 M. to 2 P. M.; ear, 2 to 3 P. M.; throat, 2.30 P. M. The poor from all parts of the State are entitled to its privileges. For the gratuitous treat-



ment of indigent persons suffering from diseases of the eye, ear, nose, and throat. Open daily (Sundays and legal holidays excepted) from 12.30 to 3 P.M. for the registering of patients. Emergency cases received at any time.

*Attending Surgeons.*—H. D. Noyes, R. H. Derby, C. S. Bull, P. A. Callan, W. S. Dennett, D. W. Hunter, M. E. Tully, J. E. Weeks, E. Gruening, H. H. Seabrook, G. B. Hickok, G. Bacon, C. M. Garrison, E. B. Dench, J. L. Adams, M. J. Asch, F. L. Ives, U. G. Hitchcock. *Consulting Surgeons.*—F. Delafield, R. F. Weir, A. H. Buck. *Pathologist.*—J. E. Weeks. *House Surgeon.*—J. E. Hancock.

**New York Foundling Hospital** (1869), 68th st., between Third and Lexington aves. Cares for foundlings of New York City. Under the charge of the Sisters of Charity.

*Attending Physicians and Surgeons.*—J. O'Dwyer, J. L. Smith, J. J. Reid, W. P. Northrup, G. F. Carey, E. R. Chadbourne, T. Darlington, Jr. *Dermatologist.*—J. P. McGowan. *Pathologist.*—R. G. Freeman.

**New York Infirmary for Women and Children** (1854). Hospital, 5 Livingston pl. For surgical treatment, confinement, and non-contagious diseases. Those able to pay, \$7 per week; others free. Women physicians in charge. Capacity, 60 beds. Free patients apply for admission at Dispensary between 9 and 11 A.M. Pay patients apply at the Infirmary between 11 A.M. and 1 P.M.

*Attending Physicians.*—E. Blackwell, E. M. Cushier, A. S. Daniel, M. P. Jacobi, S. J. McNutt, G. P. Murray. *Consulting Physicians.*—E. Blackwell, T. F. Cock, T. A. Emmet, A. Jacobi, A. L. Loomis, G. A. Peters, W. M. Polk, D. M. Stimson, N. M. Shaffer, G. A. Tuttle, T. G. Thomas, R. F. Weir. *Pathologist.*—M. Wollstein. *House Physician.*—E. B. Kilham.

**New York Ophthalmic and Aural Institute** (1869), 46 E. 12th st. Is a hospital and dispensary for diseases of the eye and ear. Free to the poor. The hospital accommodates 30. The dispensary is open daily from 2 to 3.30 P.M., when applications to both departments are received.

*Attending Surgeons.*—H. Knapp, R. O. Born, F. E. D'Oench, M. Toeplitz, C. H. May, A. Duane, H. H. Tyson, J. M. Mills, W. Vulpius. *Pathologist.*—W. A. Holden.

**New York Ophthalmic Hospital** (homœopathic) (1852), 201 E. 23d st. Treats all diseases of the eye, ear, and throat gratuitously for the poor, both in the hospital and the dispensary. There are 8 free beds. Usual charge to those able to pay, \$5 per week and upward. Hospital accommodates 40. Apply week-days between 2 and 4 P.M.

*Attending Surgeons.*—H. C. Houghton, F. H. Boynton, N. L. MacBride, A. B. Norton, C. H. Helfwick, W. E. Rounds, C. Deady, C. C. Boyle, C. S. Elebash, E. J. Pratt, C. E. Beebe, J. M. Schley. *Consulting Surgeons.*—T. F. Allen, H. D. Paine, J. M. Wetmore, D. B. Hunt. *Neurologist.*—J. T. O'Connor. *House Surgeon.*—F. G. Ritchie.



**New York Orthopædic Dispensary and Hospital** (1867), 126 and 128 E. 59th st., between Fourth and Lexington aves. Furnishes treatment to the poor, with special reference to diseases and deformities of spine and hip-joint, and other serious diseases of bones requiring surgical and mechanical treatment. Advice free. Those who can afford to do so are expected to reimburse the institution for the actual cost of necessary apparatus. Payments received in instalments if desired. No worthy person rejected. Open from 1 to 3 P.M. (Sundays and legal holidays excepted).

*Consulting Physicians.*—J. T. Metcalfe, W. H. Draper, A. Jacobi, A. H. Smith, T. E. Satterthwaite. *Consulting Surgeons.*—G. A. Peters, T. M. Markoe, C. McBurney, W. T. Bull. *Consulting Specialists.*—M. A. Starr, R. H. Derby, G. Bacon. *Attending Surgeon-in-Charge.*—N. M. Shaffer. *House Surgeon.*—H. A. Hibbs.

**New York Polyclinic Hospital** (1888), 218 E. 34th st. For free medical and surgical treatment and care of the sick poor suffering from all non-contagious diseases. Private rooms for pay patients. Capacity, 60 beds. Apply to the Superintendent from 9 A.M. to 5 P.M.

**New York Post-Graduate Hospital** (1884), 20th st. and Second ave. For the treatment of general diseases. Has a ward for women, one for men, and an orthopædic ward for children, and babies' wards. Those able to pay charged moderate board; babies received free. Private rooms for pay patients. Contagious and chronic cases not admitted. Capacity, 85 beds. Visiting days, Wednesdays and Sundays from 2 to 4 P.M.

**New York Skin and Cancer Hospital** (1883), 243 E. 34th st. For the free treatment and care of the poor afflicted with cancer and skin diseases. 100 beds. Dispensary open from 2 to 4 P.M. daily. Apply to the Matron at any time, or to the attending physicians at the above hours.

*Attending Physicians and Surgeons.*—L. D. Bulkley, G. H. Fox, Daniel Lewis, W. Meyer. *Consulting Physicians and Surgeons.*—T. G. Thomas, F. N. Otis, G. M. Lefferts, E. G. Janeway, A. L. Loomis, A. Jacobi, D. M. Stimson, R. F. Weir, E. L. Keyes, W. T. Lusk, D. Webster. *Gynecologist.*—J. E. Janvrin. *Pathologist.*—G. T. Elliott. *House Physician.*—T. G. Lusk.

**Hospital of the New York Society for the Relief of the Ruptured and Crippled** (1863), 42d st., corner Lexington ave. Free to indigent residents of New York City and vicinity and crippled United States soldiers; a moderate charge is made to other parties. Appliances and bandages are furnished to the indigent. Accommodations for 200 patients. Students are admitted to clinical instruction. Open daily (Sundays and legal holidays excepted) from 1 to 3 for outdoor patients. During the same hours application for the admission of indoor patients must also be made. Day for visiting patients, Saturday from 2

to 4 P.M. Children from four to fourteen received as indoor patients.

*Surgeon-in-Chief.*—V. P. Gibney. *Consulting Physicians.*—J. T. Metcalfe, J. H. Ripley, A. L. Loomis, L. E. Holt, E. E. Smith, E. G. Janeway. *Consulting Surgeons.*—R. F. Weir, J. W. S. Gouley, R. Abbe, C. McBurney, C. T. Poore, J. D. Bryant. *Consulting Specialists.*—D. Webster, L. D. Bulkley, H. S. Stearns, A. M. Hamilton, L. C. Gray. *House Surgeon.*—C. A. Forgey.

**Nursery and Child's Hospital** (1854), 51st st. and Lexington ave. Maintains and cares for destitute children under four years of age and boards the children of wet-nurses. Children are received to board at \$10 per month. Women of good character, free from contagious diseases, are also admitted to the lying-in department on the payment of \$25 or agreeing to remain three months after confinement to nurse two infants, and must come provided with clothing. Has a Country Branch at Staten Island for the elder children. Apply daily at the hospital from 11 A.M. to 2 P.M. Applications for confinement are best made in person.

*Attending Physicians.*—J. J. Hull, A. M. Thomas, L. E. Holt, S. W. Lambert. *Consulting Physicians.*—T. G. Thomas, T. M. Markoe, H. D. Nicoll, J. W. McLane, F. E. Martindale, J. L. Smith, W. C. Walser, A. Lukens. *Special Consultants.*—M. E. Tully, W. F. Mittendorf, V. P. Gibney, T. S. Southworth. *House Physician.*—E. J. Sherow.

**Presbyterian Hospital** (1863), Madison ave. and 70th st. Gives medical and surgical aid to sick and disabled persons. Accommodation, 330 beds. There are several free beds subject to the orders of certain members who have made large donations for them. Other patients are charged \$7 per week if able to pay. About 90 per cent of the patients annually are free. No contagious or incurable case admitted. Accident cases attended at any hour; others on application to the Superintendent from 10 A.M. to 5 P.M. or to the Visiting Physician or Manager.

*Attending Physicians.*—A. H. Smith, W. H. Flint, W. G. Thompson, F. P. Kinnicutt, W. P. Northrup, W. B. James. *Consulting Physicians.*—W. H. Draper, E. G. Janeway. *Attending Surgeons.*—C. K. Briddon, A. J. McCosh. *Consulting Surgeon.*—C. McBurney. *Special Consultants.*—T. G. Thomas, M. A. Starr, F. H. Bosworth, C. S. Bull, A. H. Buck, N. M. Shaffer, G. T. Jackson. *Pathologist.*—J. S. Thacher. *Superintendent.*—C. I. Fisher.

**Randall's Island School** (Pub. Char. and Cor.), Randall's Island. For the care and treatment of sick and crippled children over two and under sixteen years old. Apply to Superintendent of Outdoor Poor, northwest corner 11th st. and Third ave. Same medical officers as Infants' Hospital.

**Reception Hospital**, foot of East 16th st. For temporary care of patients awaiting transfer to Riverside Hospital.

**Riverside Hospital** (1885), North Brother's Island, where cases of small-pox and other contagious diseases that cannot be safely isolated at home are received and treated; also, all cases of small-pox, typhus, and relapsing fevers from quarantine.

*House Physician.*—S. D. Hubbard.

**Roosevelt Hospital** (1871), 59th st. and Ninth ave. For the reception and relief of the sick and disabled. All the beds are free to those who have very limited or no means. No beds are set apart especially for pay patients. Capacity, 170 beds. Is built chiefly on the pavilion plan. Apply to the Superintendent at the hospital at any time.

*Attending Physicians.*—W. H. Draper, W. H. Thomson, F. Delafield, J. W. Roosevelt. *Attending Surgeon.*—C. McBurney. *Consulting Physicians.*—J. T. Metcalfe, T. A. Emmet. *Consulting Surgeons.*—T. M. Markoe, R. F. Weir. *Attending Gynecologist.*—G. M. Tuttle. *Consulting Gynecologist.*—R. Watts. *Pathologist.*—E. Hodenpyl. *Superintendent.*—J. R. Lathrop.

**St. Andrew's Convalescent Hospital** (1887), 213 East 17th st. For care of female convalescents of all religions. In charge of Sisters of St. John Baptist, P. E.

*Attending Physician.*—G. H. Cobb. *Consulting Physicians.*—S. Morris, H. D. Nicoll.

**St. Ann's Maternity Hospital**, 69th st. and Lexington ave. Destitute married women are received; unmarried women, pregnant for the first time, are sheltered; and strangers, who can afford to pay, but do not wish to remain at a hotel or boarding house during confinement, may be cared for. The charge for the latter class varies from \$6 to \$20 a week for board and \$50 reception fee. Patients in the wards pay \$3 per week and \$25 reception fee; these must remain for at least three months as wet-nurses or pay an extra fee of \$25. Medical Board same as New York Foundling Hospital.

**St. Elizabeth's Hospital** (1870), 225 W. 31st st. Under care of a society of ladies. For medical and surgical aid to the sick and disabled, without distinction as to religion, nation, or color. 65 beds. Board, \$8 to \$10 in wards, \$12 to \$30 in private rooms per week. Contagious diseases not admitted. Apply to the lady in charge or to the Surgeon.

*Attending Physician.*—J. F. Gray. *Consulting Physicians.*—E. L. Keyes, F. N. Otis, J. E. Janvrin, E. G. Janeway, R. C. M. Page, J. A. Wyeth, H. M. Sims, R. F. Weir, H. Griswold, P. F. Mundé, W. R. Pryor.

**St. Francis' Hospital** (1865), 609 5th st. Under charge of the Sisters of the Poor of St. Francis. A general hospital, where the sick and injured poor are cared for free and without distinction as to religion or nation. Pay patients received at moderate rates. Capacity, 230 beds. Apply to the Superioress at the hospital.

*Attending Physicians.*—C. H. Lellman, J. H. Ripley, A. Seibert. *Attending Surgeons.*—G. F. Shradly, F. Kammerer. *Attending Gynecologist.*—G. M. Edebohls. *Consulting Gynecologist.*—W. R. Gillette. *House Physician.*—J. P. McParlan.

**St. John's Guild Free Hospital for Children**, 157 W. 61st st. No contagious diseases received. Only children between



three and fifteen years admitted. Number of beds, 30. Patients received daily from 1 to 2 P.M. except Sunday.

*Chairman of Committee.*—M. Blumenthal.

**St. Joseph's Hospital** (1882), E. 143d and 144th sts., between Brook and St. Ann's aves. (formerly 320 E. 109th st.). For consumptives and a limited number of other chronic and incurable diseases which cannot be cared for in ordinary hospitals. No acute diseases, insane, epileptics, chronic surgical cases, deformed or aged persons received. Free to poor irrespective of nationality, race, or religion. Capacity, 250 beds. Apply to Sister Coletta, superioress.

*Attending Physicians.*—C. M. Cauldwell, E. Heuel, J. Dorning, F. E. Miller. *Consulting Physician.*—J. H. Ripley.

**St. Luke's Hospital** (P. E.) (1850), 54th st., corner Fifth ave. For medical and surgical treatment of those ill with acute, curable, and non-contagious diseases, without distinction of race or creed. Board, \$7 per week for adults; \$4 per week children. None refused on account of poverty. Apply at hospital any day (except Sunday) from 10 A.M. to 5 P.M.

*Attending Physicians.*—B. Robinson, F. P. Kinnicutt, A. B. Ball, A. A. Davis, V. H. Norrie. *Attending Surgeons.*—R. Abbe, F. W. Murray, B. F. Curtis, F. H. Markoe, C. A. Powers. *Consulting Physicians.*—J. T. Metcalfe, W. H. Draper, C. W. Packard, A. H. Smith, G. G. Wheelock. *Consulting Surgeons.*—G. A. Peters, C. McBurney, R. F. Weir, W. T. Bull, L. B. Bangs. *Special Consultants.*—N. M. Shaffer, C. S. Bull, G. M. Lefferts, W. M. Polk. *Pathologist.*—J. S. Thacher. *House Physician.*—G. M. Tuttle.

**St. Mark's Hospital of the City of New York** (1890). Receives charity and paying cases. Terms, \$7 per week in the general wards; private rooms, from \$15 to \$50 per week. No contagious diseases admitted. Private patients may select their own physicians. Supported by voluntary contributions.

*Attending Physicians.*—S. Breitenfeld, C. E. Denhard, I. M. Rottenberg, L. Dessar, M. P. Jacobi, C. Beck, G. Degnar, H. J. Boldt, H. J. Garrigues, C. A. Von Ramdohr, W. F. Mittendorf, W. Freudenthal, S. Kohn, L. Weiss. *Consulting Physicians.*—L. C. Gray, A. H. Smith, E. C. Spitzka, L. Weber. *Consulting Surgeon.*—C. McBurney. *Pathologist.*—F. C. Heppenheimer. *House Physician.*—J. C. Price.

**St. Mary's Free Hospital for Children** (1870), 405 and 407 W. 34th st. In charge of Sisters of St. Mary (P. E.). For care of sick and injured. Children between two and fourteen years old received. Accommodation for 70 patients. Has also an outdoor department.

*Attending Physicians and Surgeons.*—C. T. Poore, G. M. Swift. *Consulting Physicians.*—R. Watts, F. Delafield. *Consulting Surgeons.*—G. A. Peters, T. M. Markoe, C. McBurney. *Consulting Ophthalmic Surgeon.*—C. S. Bull. *Pathologist.*—R. G. Freeman.



**St. Vincent's Hospital** (1857), 195 W. 11th st. Under charge of Sisters of Charity of St. Vincent de Paul. Patients of all religious denominations admitted. Board, for those able to pay, \$7 per week and upward. Apply at the hospital from 9 A.M. to 6 P.M. No contagious cases admitted. Capacity, 150 beds.

*Attending Physicians.*—M. K. Hogan, C. J. MacGuire, J. A. McCreery, *Attending Surgeons.*—C. Phelps, S. Smith, F. S. Dennis, J. D. Bryant. *Consulting Physician.*—E. G. Janeway. *Consulting Surgeon.*—J. W. S. Gouley. *Ophthalmic Surgeon.*—P. A. Callan. *Gynecologists.*—W. T. Lusk, W. M. Polk, C. Clevelaud. *Pathologist.*—L. J. McNamara. *House Physician.*—G. C. Hubbard.

**The Sloane Maternity Hospital** (1887), corner 59th st. and Amsterdam ave. This is a lying-in hospital of 45 beds, given by William D. Sloane, Esq., whose wife, a daughter of the late William H. Vanderbilt, endowed the institution by making all of its beds free in perpetuity. The service here is under the exclusive direction of the Professor of Obstetrics at the College of Physicians and Surgeons. The staff consists of a resident physician and three assistants, who are appointed from graduates of the college to serve three months each, preference being given to those who have already had a general hospital experience. Members of the graduating class are required each to attend, in the hospital, a certain number of cases of labor.

*Attending Physicians.*—J. W. McLane, E. L. Partridge. *Consulting Physician.*—T. G. Thomas. *Resident Physician.*—E. A. Tucker.

**Trinity Hospital**, 50 Varick st. Maintained by Trinity Church, at a cost of \$8,500 per annum, for the benefit of the poor belonging to the parish. Whenever there is room patients are received from outside their own parish.

*Attending Physicians.*—G. H. Humphreys, C. P. Tucker, N. H. Henry, A. L. Fisk. *Consulting Physicians.*—W. M. Polk, W. H. Draper, C. E. Hackley, E. M. Cameron. *Examining Physician.*—W. L. Harding. *Ophthalmic Surgeon.*—R. H. Derby.

**United States Marine Hospital Service** (1798). Office at the Battery, east of Barge Office. For the care of sick and injured sailors of merchant vessels sailing under U. S. registry and of the Revenue Cutter Service (not for the U. S. Marine Corps, for which see U. S. Naval Hospital) Controlled by a surgeon-general acting under authority of Secretary of the Treasury. Supported by Government tonnage dues on vessels from foreign ports. Office hours, 9 A.M. to 3 P.M. Apply at the office. Maintains the following:

**MARINE HOSPITAL**, Stapleton, S. I.; reached by Staten Island Ferry. Sixty days' service immediately prior to application is required; special modifications of this rule are occasionally made. Capacity, 150 patients.

**Ward's Island Hospital** (Pub. Char. and Cor.), Ward's Island. For the treatment of all classes of diseases, both male and female. Has also training school for nurses.

*Chief of Staff and Superintendent.*—G. Taylor Stewart.

**Willard Parker Hospital**, foot of E. 16th st. For children suffering from scarlet fever, and children and adults suffering from diphtheria. Patients suffering from infectious and contagious diseases and needing to be removed may be reported to this hospital (telephone call, 525 18th) any hour during day or night, also to the Board of Health direct, 309 Mulberry st. (telephone call, 251 Spring), and to the nearest police station as well.

*House Physician.*—F. W. Lester.

**Woman's Hospital** (1857), 49th and 50th sts., between Lexington and Fourth aves. For the treatment of diseases peculiar to women. Twenty-five free beds; others, \$6 to \$23 per week. Total accommodation, 120 beds. Clinics for outdoor patients every week-day at 9 A.M. and 2 P.M. Apply to the Superintendent.

*Attending Surgeons.*—T. A. Emmet, H. D. Nicoll, C. Cleveland, B. Emmet, H. T. Hanks. *Consulting Physicians.*—J. T. Metcalfe, T. F. Cock, G. A. Sabine. *Consulting Surgeons.*—G. A. Peters, T. G. Thomas, T. M. Markoe. *Pathologist.*—G. C. Freeborn. *House Surgeons.*—G. H. Mallett, J. N. West.

---

## BROOKLYN.

**Brooklyn Hospital**, Raymond st., near De Kalb ave. (1852). Accommodates 125 patients. Derives its support from pay patients, city aid, trusts and interest accruing therefrom. Patients admitted as follows: Accidents, free; incurable diseases, from \$5 to \$10 per week; venereal diseases, \$6 per week; mania a potu, \$10 to \$25 in advance; private apartments, \$12 to \$20 per week. C. V. Dudley, Superintendent.

**Brooklyn Eastern District Hospital and Dispensary** (1872), 108 S. 3d st. E. P. Arrell, Superintendent.

**Brooklyn Eye and Ear Hospital**, 94 Livingston st. (1868). For the treatment of diseases of the eye, ear, skin, throat, and nervous system. Open daily, except Sundays, at 2 P.M. C. Meyer, Superintendent.

**Brooklyn Throat Hospital**, cor. Bedford ave. and S. 3d st., Brooklyn, E. D. 40 beds. Dispensary open daily except Sundays. Reuben Jeffery, M.D., Surgeon-in-Chief.

**Evangelical Lutheran Hospital**, East New York ave. and Atlantic ave., East New York (1881). Capacity, 58 beds. To those able to pay, \$7 per week; others free. W. H. Kretzschmar, Attending Physician.

**Kings County Hospital**, Flatbush. In charge of the Commissioners of Charities and Correction, 29 Elm pl., cor. Livingston st., Brooklyn. For the sick poor of Kings county. Has 400 beds. Admittance obtained by application at commissioners' office. Cases of accident or sudden illness at any time, day or night, upon application at the hospital. House staff appointed by competitive examination. J. T. Duryea, Medical Superintendent.

**Long Island College Hospital**, cor. Henry and Pacific sts., Brooklyn (1859). Number of beds, 179. The hospital receives medical and surgical cases, and has lying-in wards. Contagious diseases not admitted. Cases of accident or sudden illness received at any time of day or night. Hours for visitors, from 2 to 4 P.M., Tuesdays and Fridays. R. E. Shaw, M.D., Warden.

**Long Island Home for Nervous Invalids**, situated at Amityville, L. I. (1881). One hour by train from Long Island City. Receives patients suffering from acute and chronic insanity; is strictly private. Price, \$15 to \$50 per week. O. J. Wilsey, Medical Superintendent.

**Long Island Throat and Lung Hospital and Dispensary** (1889), 55 Willoughby st. D. M. Woolley, M.D., Surgeon-in-Chief.

**Methodist Episcopal Hospital** of Brooklyn, cor. Sixth st. and Seventh av. Rev. J. S. Breckenridge, Superintendent.

**Sanford Hall**, Flushing, L. I., 6 miles from New York City. The oldest private asylum in the State. Established by the late Dr. James Macdonald in 1841. Recently enlarged and refitted throughout, affording increased accommodation and comfort for patients, without advance in rates for care and treatment. Application for admission of patients may be made at office in New York City, 128 Lexington av., Tuesday and Saturday, 10 to 12 o'clock, or at the institution in Flushing. J. W. Barstow, Resident Physician.

**St. Catherine's Hospital**, Bushwick av., bet. Ten Eyck and Maujer sts., Brooklyn, E. D. In charge of Sisters of St. Dominic. Open to all, irrespective of color or religion. \$1 per quarter insures membership and, in case of sickness, admission to Hospital.

**St. John's Hospital**, Atlantic av., cor. Albany av., Brooklyn (1871). Under the charge of a corps of deaconesses of the Church Charity Foundation. Capacity, 85 beds. Board, \$7 per week. Children, \$4 per week. Private rooms, \$15 to \$40 per week. Free ward for those who cannot pay.

**St. John's Hospital**, Long Island City (1891). Under the management of Sisters of St. Joseph, of Flushing.

**St. Mary's Hospital**, St. Mark's and Buffalo avs., Brooklyn. A hospital of specialties. Under the charge of the Sisters of Charity (1882).

**St. Mary's Maternity and Infants' Home** (formerly St. Mary's Female Hospital), 151 to 155 Dean st., Brooklyn. Under the charge of the Sisters of Charity. Affords medical and surgical treatment for diseases of women and children. Patients of all religious denominations received. There is in connection with this institution a maternity hospital and children's department. There is also a general dispensary where clinics are conducted from 2 to 5 P.M. daily.

**St. Peter's Hospital**, Henry st., bet. Congress and Warren sts., Brooklyn (1864). In charge of the Sisters of the Poor of St. Francis (R. C.). Cares gratuitously for the sick and disabled of both sexes. Has accommodations for 300 patients.

**United States Naval Hospital**, Flushing av., near Grand av., Brooklyn. A. L. Gihon, U.S.N., Medical Director-in-Charge.

ESTABLISHED 1867.

E. Y. SHEARER,

⌘ PHARMACIST, ⌘

No. 1185 THIRD AVENUE,

COR. 69TH STREET,

NEW YORK.

PROPRIETOR OF

*Elix. Cinchonæ et Ferri Chloridi.*

**TABLET TRITURATES.**

*A Full Line of Squibb's, Wyeth's, Schieffelin's,  
and McKesson & Robbins' Preparations.*



*In Re***O. C. PEROXIDE OF HYDROGEN.**

A pure Peroxide of Hydrogen should contain so little acid as to be barely perceptible to the taste. It should retain its strength from four to six months without loss of oxygen, whether corked or uncorked; it should not be affected by changes of temperature, and in no application should it prove irritating.

Chemical and clinical tests prove O. C. Peroxide of Hydrogen to be a pure preparation, devoid of irritating qualities, non-acid and stable at all temperatures. It is certain in its action, and its absolute freedom from toxicity places it at the head of definite antiseptics and germicides.

**THE OAKLAND CHEMICAL CO.,**  
**89 and 91 South Fifth Avenue,**  
**NEW YORK.**

We will send samples of O. C. Peroxide of Hydrogen, and Monograph containing instructions for making solutions of  $H_2O_2$  and glycerine for immediate use, to any physician willing to pay express charges.

# OLD DOMINION LINE.

---

THE new steel steamships of the Old Dominion Line, the "Jamestown" and "Yorktown," have been placed upon the route between New York and Old Point Comfort and Norfolk, Va., and will offer an excellence of service and a rate of speed never before attained by sea between New York and Virginia.

Leaving New York at 3:00 P.M. (Saturdays at 4 P.M.), passengers will land the following morning immediately after breakfast at the Government Pier, Fortress Monroe, and Norfolk one hour later.

This is the only route between New York and Old Point and Norfolk that makes no change or transfer.

---

## THE JAMESTOWN AND YORKTOWN

Sail at 3 P.M. Tuesdays and Thursdays; at 4 P.M. Saturday.

TICKETS INCLUDE MEALS AND STATEROOM ACCOMMODATION.

---

Tickets, Time Tables, Reservations, and Information can be obtained at the

## GENERAL OFFICES

OF THE

# Old Dominion Company,

PIER 26 NORTH RIVER, NEW YORK.

*W. L. GUILLAUDEU, Vice-President and Traffic Manager.*

## BENEVOLENT SOCIETIES, ASYLUMS, AND HOMES.

### NEW YORK CITY.

**Adult Blind Aid Association**, 409 W. 38th st. Affords pecuniary aid in sickness and distress, and \$40 toward defraying funeral expenses in case of death, to such adult blind persons as are not provided for in retreats and institutions.

**Almshouse**, Blackwell's Island. For infirm adult persons entirely destitute. There is one for each sex. Apply to Superintendent of Outdoor Poor, northwest corner 11th st. and Third ave.

**ALMSHOUSE HOSPITAL**. A department of the above, for sick inmates of the Almshouse only. Also, Hospital for Incurables.

**Association for Befriending Children and Young Girls** (incorporated 1870), 132 to 138 Second ave. To rescue the children and daughters of dissolute parents in the city of New York from evil influences by providing homes where the most necessitous and exposed may be cared for, and by gathering them daily for religious and secular instruction. In pursuance of these aims, a systematic visitation is carried on by the ladies connected with the Association, in the hospitals, prisons, and homes of the poor, and temporary help given by meals, clothing, etc., when necessary. Supported by voluntary contributions, labor, and public-school fund. Maintains the

**HOUSE OF THE HOLY FAMILY**, where children from three years and over are received, instructed, and placed in homes, and young girls voluntarily committing themselves for reformation, for not less than six months, receive religious, secular, and industrial instruction. These two classes are kept separate and no charge made for either. Accommodates 200. In charge of the Sisters of Divine Compassion. Visiting days, every day except Sunday. Apply daily at the House.

**Association for the Benefit of Colored Orphans** (1837), 143d st. and Amsterdam ave. Receives both sexes between the ages of two and ten years, and provides for them gratuitously, except those entrusted to the institution by a parent or guardian, who must pay 75 cents per week, with the privilege of withdrawing them at the age of twelve. Full orphans are indentured into families or trades at the same age. Accommodation for 300. Apply at the Asylum.

**Association for the Relief of Respectable Aged Indigent**

**Females** (1814), 104th st. and Amsterdam ave. Maintains a home for gentlewomen of the class indicated in the title. Applicants must be sixty years old or over, and have satisfactory testimonials as to character and conduct. Those admitted pay \$200 entrance fee and make over to the Association all their real and personal property. None received who have lived as servants. Apply to the Committee for Receiving Applications, on or before the third Thursday of each month, through the Resident Matron.

**Asylum for Indigent Blind** (Pub. Char. and Cor.), Blackwell's Island. A department of the Almshouse, two wards each in the male and female divisions being assigned to the class named. Apply to Superintendent of Outdoor Poor, northwest corner 11th st. and Third ave.

**Asylum of St. Vincent de Paul** (1858), 215 W. 39th st. For reception and education of destitute orphans and half-orphans and destitute children of both sexes, preferably of French birth or parentage. Accommodates about 250. Apply at the asylum to the Mother Superior.

**Asylum and Industrial School of the Sisters of St. Dominic** (1877), Convent, 137 2d st. Asylum at Blauveltville, Rockland Co., N. Y. For destitute children. Accommodates 250. Apply at the Convent as above.

**Babies' Shelter**, 118 W. 21st st.; Office, 328 Sixth ave. Receives children from one to six years of age. Under care of Church of the Holy Communion (P. E.).

**Baptist Home for Aged and Infirm Persons**, 68th st., bet. Park and Lexington aves. Provides aged, infirm, or destitute members of Baptist churches with board, clothing, medical attendance, and religious privileges. At their death a respectable burial is given. Applicants must have been members in good standing of a Baptist church in New York City for the preceding five years and be recommended by the church to which they belong. An entrance fee of \$100 is required, save in exceptional cases, and a transfer of all property to the Home. Capacity for 89 inmates. No colored persons received. Apply to any Manager or to the Committee on Admissions. Supported by voluntary contributions, entrance fees, etc.

**Bethany Institute for Woman's Christian Work**, 105 E. 17th st. Provides instruction for women who desire to enter upon Christian work, either as missionaries, Bible-readers, or nurses. Lectures by clergymen and physicians.

**Bloomingdale Asylum for the Insane** (1771), Boulevard and 117th st. For curative treatment of the insane. Receives only patients able to pay. Terms, \$5 to \$40 a week for board



and treatment. Accommodates about 250. Apply to the Asylum Committee at 8 W. 16th st.

**Chapin Home for the Aged and Infirm (1869)**, 151 E. 66th st. For respectable aged and infirm men and women in reduced circumstances. Applicants must be not less than sixty five years of age. An admission fee of \$300 required and \$5 physician's examination fee, and must surrender their property. Accommodates about 50. Persons occasionally received as boarders at \$5 per week. Apply to the Committee on Applications, through the Matron, before second Wednesday in any month.

**Charity Organization Society of the City of New York.** Offices in United Charities Building, 105 E. 22d st. Organized 1882. Objects: To be a centre of intercommunication between the various churches and charitable agencies in this city. To foster harmonious co-operation between them, and to check the evils of the overlapping of relief. To investigate thoroughly and without charge the cases of all applicants for relief which are referred to the Society for inquiry, and to send the persons having a legitimate interest in such cases full reports of the results of investigation. To provide visitors who shall personally attend cases needing counsel and advice. To obtain from the proper charities and charitable individuals suitable and adequate relief for deserving cases. To procure work for poor persons who are capable of being wholly or partially self-supporting. To repress mendicity by the above means and by the prosecution of impostors. To promote the general welfare of the poor by social and sanitary reforms, and by the inculcation of habits of providence and self-dependence. It is not an almsgiving society, and its work is completely severed from all questions of religion, politics, and nationality. It is a clearing-house of registration and experience for all the charitable activities of the metropolis. It has already instituted its system of exchange of information between its constituent societies (which include all which will avail themselves of its services), and returns are received from the Department of Public Charities and Correction, sixty-four of the leading relief societies, fifty-five prominent institutions, and two hundred and three church societies, while other societies are being frequently added. It has records of 175,000 families who have applied for relief during the last ten years. The Society has now on active duty, in its district work, in personal service for the poor, 25 paid agents, 175 members of district committees, and about 50 friendly visitors.

**Children's Aid Society (1855)**, 105 E. 22d st. For the elevation of the poor, by gathering children who attend no schools into the industrial schools, caring and providing for homeless children in lodging houses, and procuring homes for them in the rural districts and at the West. Supports the following lodging

houses, some of which have training schools for their inmates attached: Brace Memorial, 9 Duane st.; Newsboys' Lodging House, 25 New Chambers st.; Girls' Lodging House, 27 St. Mark's Place; Eleventh Ward Lodging House, Ave. B, corner 8th st.; East-Side Lodging House, 237 East Broadway; Thirty-fifth Street Lodging House, 314 and 316 East 35th st.; West-Side Lodging House, 400 Seventh ave.

**Children's Fold** (1867), Boulevard and 93d st. Receives homeless children, especially those recommended by the clergy of the Protestant Episcopal Church. Apply to any Protestant Episcopal clergyman, or at the home.

**Deborah Nursery and Child's Protectory** (1878), 95 and 103 East Broadway. Receives, cares for, and educates poor and destitute Hebrew children between the ages of two and fourteen years, regularly committed by the legal authorities; also such other children as aforesaid as the Society may deem prudent to take charge of. Apply at 95 East Broadway.

**Five Points House of Industry** (1854), 155 Worth st. Devoted mainly to the preservation of children from suffering and crime. Furnishes a home, support, and instruction for neglected and abandoned children. Also boards children of poor parents at a nominal rate. Has also day scholars, who are both fed and taught. Temporarily relieves urgent adult cases, living in the vicinity, in their homes. Apply to the Superintendent, as above, at all hours of the day.

**Five Points Mission** (1856), 61 Park st. Supports missionaries to labor among the poor, especially in the "Five Points"; provides food, clothing, and necessaries for them; educates poor children and provides for their comfort; maintains a school; and performs kindred acts of charity and benevolence.

**Florence Night Mission** (1883), 29 Bleecker st. For the rescue and reformation of fallen women by means of social, religious meetings held late at night, by tract distribution, and by personal influence with those gathered into the meetings. Apply at the Mission at any hour of the day or evening.

**Free Home for Destitute Young Girls** (1870), 23 E. 11th st. Affords gratuitous shelter to indigent and destitute females; provides a temporary home for poor and friendless girls, from thirteen to twenty-five years old, who are exposed to the temptations of the city, and after instruction provides them with positions in Christian families. Apply at the Home.

**Friends' Employment Society** (1862). Meeting house on Rutherford pl. (from 224 E. 16th st. to E. 15th st.). Fridays, relief to the poor by employment in sewing. Apply as above.

**Guilds of Trinity Parish**, 54 New Church st. For the poor.

**Hebrew Benevolent and Orphan Asylum Society** (1862), Amsterdam (Tenth) ave. and 136th st. Is a constituent of the United Hebrew Charities. Maintains an asylum for the support, education, and industrial training of Hebrew orphans and half-orphans of both sexes. Capacity, 560. Supported by voluntary contributions and city funds.

**Hebrew Free Burial Society**, 128 Second ave. Applications, with physician's certificate, must be made from 7 to 8 A.M. and 5 to 7 P.M.

**Helping Hand Association** (1870). Chapel, 160 West 29th st. Poor women are provided with employment and aided toward self-support. Apply every Friday, from October to May, from 2 to 5 P.M.

**Hebrew Sheltering Guardian Society** (1879), Eleventh ave. and 151st st. For the care of poor and neglected Jewish children from two to fifteen years of age.

**Home for Aged and Infirm Deaf Mutes**, near Poughkeepsie (1872). Office, 9 W. 18th st. Receives those unable, by disease or old age, to support themselves. National in its character.

**Home for Aged and Infirm Hebrews** (1872), 105th st., west of Columbus ave. For aged and infirm Hebrews of both sexes. Also gives some out-door relief in the way of meals. Applicants for admission to the Home must be over sixty years of age and residents of the city for over five years. Accommodates now about 150. Apply by letter to the Executive Board. Also, furnishes destitute lying-in women with medical attendance, money, clothing, etc., before and after confinement. For such help apply to the Physician at the Home.

**Home for Incurables** (P. E.) (1865), Fordham, New York City. For incurables of the better class, without regard to religious belief. Consumptives received. A ward for cancer cases has also been lately opened. Accommodations for 180. Ordinary charge, \$6 per week. One third of the beds are free. Apply to the Superintendent, on forms to be had on request.

**Home for Old Men and Aged Couples** (1872), 487 Hudson st. A home for those indicated, in reduced circumstances, having been members of the Protestant Episcopal Church. Admission fee, \$250. Apply to the Committee on Admissions, through the Rector of St. Luke's Church, adjoining.

**Home for Aged Women** (1869), 330 Sixth ave. For members of the Church of the Holy Communion (P. E.). Under charge of the Sisters of the Church.

**Home for the Aged of the Little Sisters of the Poor** (1871), 205 E. 70th st., and 106th st. between Columbus and Amster-



dam aves. For the aged and helpless of both sexes and of every denomination. Must be over sixty years of age and destitute. Admission free. Application can be made any day to the Mother Superior. Accommodates 460.

**Home for the Friendless** (1849), 32 E. 30th st. Visits and gives relief in sickness, furnishing nurses to those under the care of the Society, and obtaining admission to hospitals when desirable. Has an employment bureau to furnish women with sewing to do in their own homes; also, a widows' fund which pensions old employees. Supported by voluntary contributions and public school fund. Apply at Home at any hour of the day. Maintains the following:

**HOME SCHOOL**, at 29 E. 29th st., and twelve industrial schools in various parts of the city, in which children are retained until admissible to the grammar department of the public schools. The children in these schools are those whose families are too poor to clothe them properly for the public schools, and who from various circumstances must be irregular in their attendance.

**Hospital Saturday and Sunday Association of New York City** (1880). To develop and perpetuate the general collection in the several churches, synagogues, and the community at large of funds for the hospitals of New York City. Funds are distributed among the different hospitals of the Association without regard to sect or creed.

**House and School of Industry** (1851), 120 W. 16th st. Assists infirm and destitute women by furnishing sewing at a fair rate of remuneration. It also pensions those employees who have grown too infirm to labor for themselves any longer. Instruction also given to girls in needlework. Apply as above.

**House of Mercy** (1855) (P. E.), Inwood. For the reception and reformation of destitute and fallen women, either voluntarily entering or committed by a magistrate. Under the charge of Sisterhood of St. Mary. Apply at the House or to any police justice.

**House of Refuge** (1824), Randall's Island. Under charge of SOCIETY FOR THE REFORMATION OF JUVENILE DELINQUENTS. Secretary's office, 120 Broadway. A reformatory, giving industrial instruction and common school education. Receives, only upon commitment of police magistrates and courts of law in New York City and Hudson River counties (first three judicial districts), any child under sixteen years of age complained of and convicted for being disorderly, vagrant, or criminal.

**House of Rest for Consumptives** (1869) (P. E.), 1831 Anthony ave., Tremont, N. Y. A home for the class indicated. Beds free. Accommodates 40. Applications to be made to Robert Watts, M. D., 49 W. 36th st., before 10 A. M.



**House of the Good Shepherd** (1857) (R. C.), foot of E. 89th and 90th sts. Under the charge of Sisters of Our Lady of Charity of the Good Shepherd. For the reformation of inebriate and fallen women, and the care of those who may be in danger of falling. Young women from any part of the country received without regard to creed or nationality. Inmates, from 400 to 500. Apply at any hour at the House.

**House of the Holy Comforter, Free Church Home for Incurables** (1879) (P. E.), 355 W. 23d st. For the care of destitute Protestant women and female children of the better class, suffering from incurable diseases. Apply at the House at any time.

**Howard Mission and Home for Little Wanderers** (1864), 204 5th st. For destitute children; feeds, clothes, educates, and trains them for lives of usefulness. Helps poor and worthy parents in their homes, and provides for the sick. Also, gives a temporary home to homeless children until otherwise provided for. Has weekly religious meetings for young women, young men, mothers, and children, and a Sunday-school for children every Sunday afternoon. Apply at the Mission.

**Industrial Christian Alliance** (1891), 113 Macdougall st. To help men to help themselves by taking them from the streets, giving them a temporary home and employment, and fitting them for self-support in the ranks of regular labor.

**Institution for the Improved Instruction of Deaf Mutes** (1857), Lexington ave. and 67th st. Deaf-mute children, from six to sixteen, are taught to use articulate sounds. Pupils able to pay are charged \$400 per annum. Others admitted on order of Commissioners of Charities and Correction or Superintendent of Public Instruction. Apply to the Principal at the Institution.

**Institution of Mercy** (1848). 81st st., between Madison and Fourth aves. Under the charge of the Sisters of Mercy (R. C.). For the care and protection of destitute, young women of good character, to train them to useful pursuits, and secure employment. The Sisters also visit, relieve, and instruct the sick and dying poor in their own homes.

**Isaac T. Hopper Home** (1845), 110 Second ave. Helps the liberated prisoner by advice and encouragement, provides her with work, home, and employment, and keeps a watch over her. Apply to the Receiving Committee, through the Matron, at any time.

**Isabella Heimath** (formerly Isabella Home Society) (1889), Amsterdam ave. and 190th st. A home for the care and maintenance of aged indigent persons over sixty years of age, without distinction of sex, creed, color, or nationality. Is also a hospital and dispensary for chronic invalids and for convalescents. Any

qualified person deemed worthy is taken free of charge. Apply to the Committee on Admissions, 13 Broadway, care of the German Society of the City of New York.

**Ladies' Union Relief Association** (1867), Armory, 14th st. and Sixth ave. For the care and relief of the sick and disabled soldiers of the late war and their families and of the widows and orphans of those who fell in the late war. Meets on the first Wednesday of each month from 10 A.M. to 2 P.M., when applications are received.

**Leake Dole of Bread.** A bequest left by the late John Leake. A weekly dole of sixty-seven loaves is made every Saturday to the poor of St. John's Church, 46 Varick st.

**Leake and Watts Orphan House** (1843), Yonkers, N. Y. A free home for full orphans in destitute circumstances, between the ages of three and twelve. Must be bodily and mentally sound. Indentured or returned to relatives at the age of fourteen. Apply to the Superintendent at the House or to the Rector of Trinity Church.

**Methodist Episcopal Church Home** (1851), Amsterdam ave. and 92d st. A home for aged and infirm members of the Methodist Episcopal churches of New York City without means or relatives able to provide for them. Applicants must have been members of the M. E. Church for ten years and of a city church for five years. No admission fee is required. All articles brought into the home become its property. Applicants having money or property must secure the same to the institution. Apply, through the officers of the congregation to which candidate belongs, three months before entrance.

**Midnight Mission** (1867) (P. E.), 208 W. 46th st. For the reclamation of fallen women. Rooms open at all times for conversation and advice.

**Montefiore Home** (1884), Grand Boulevard and 138th st. For chronic diseases only. Contains 140 beds. Receives Hebrews of both sexes discharged not cured from hospitals.

**New York Association for Improving the Condition of the Poor** (1848), 105 E. 22d st. For the discouragement of indiscriminate almsgiving, and aiding worthy families and persons who may be temporarily distressed. Apply at the office as above. Office hours, 9 A.M. to 5 P.M.

**New York Asylum for Lying-in Women** (1827), 139 Second ave. Gives without charge accommodation and medical attendance during confinement to respectable indigent married women; also, gives the same aid at their residences. Application must be made to the Resident Physician at the Asylum

**New York Bible and Fruit Mission** (1875), 416 to 422 E. 26th st. Distributes fruit and flowers among the inmates of public hospitals. It also supports a coffee house at 420 E. 26th st., where convalescents from the hospitals and other institutions on Blackwell's Island, and others of small means, can obtain refreshments at moderate cost. Has also lodging houses for men and women attached. Apply as above.

**New York Catholic Protectory** (1862), Westchester, Westchester Co. Office, 415 Broome st. Cares for destitute Catholic children as follows: First, children under fourteen years of age and entrusted for protection or reformation. Second, those between seven and fourteen committed as idle, truant, vicious, or homeless by a police magistrate. Third, those of a like age transferred by the Commissioners of Charities and Correction. Boys' Protectory is in charge of the Brothers of the Christian Schools. The boys are educated and taught trades. Girls' Protectory is in charge of the Sisters of Charity. The girls are educated and taught industrial employments. Apply to Superintendent of the House of Reception, 415 Broome st.

**New York City Asylum for the Insane** (Pub. Char. and Cor.), Ward's Island. Cares for destitute insane males whose friends cannot provide for them in private asylums. Apply to Superintendent of Outdoor Poor, northwest corner 11th st. and Third ave.

**New York City Lunatic Asylum** (Pub. Char. and Cor.), Blackwell's Island. Cares for destitute insane females whose friends cannot provide for them in private asylums. Apply to Superintendent of Outdoor Poor, northwest corner 11th st. and Third ave.

**New York City Lunatic Asylum** (Pub. Char. and Cor.), Hart's Island. Is a branch of the New York City Lunatic Asylum, Blackwell's Island, for females. See above. Apply to Superintendent of Outdoor Poor, northwest corner 11th st. and Third ave.

**New York Female Assistance Society** (1840), 29th st., corner Fifth ave. Relieves the sick poor without regard to color or nation. Assistance given in necessary articles. Has a branch society called the Dorcas Society, which makes the garments given.

**New York Foundling Asylum of the Sisters of Charity** (1869), 6th st., near Third ave. Cares primarily for foundlings born in this city. It has also a LYING-IN DEPARTMENT, where destitute or tempted married women are received; where unmarried women, pregnant for the first time, are sheltered; and where strangers who can afford to pay, but do not wish to remain at a hotel or boarding house during confinement, may be



cared for. The charge for the latter class varies from \$6 to \$50 a week for board and \$40 to \$50 reception fee. Patients in the wards pay \$3 per week and \$25 reception fee. These must remain for at least three months as wet-nurses. Apply to the asylum at any hour of the day.

**New York Home for Convalescents** (1880), 433 E. 118th st. Furnishes a temporary free home for Protestant female convalescents from the hospitals and for those who from overwork are on the verge of illness. Address the Corresponding Secretary at the Home.

**New York Infant Asylum** (1865), Amsterdam ave. and 61st st. For the protection and care of unmarried women (not courtesans) pregnant for the first time; for needy mothers and their infants; for foundlings and other needy children two years of age and under, without regard to race, creed, or color. Also, takes young girls to board during confinement at \$5 a week. Maintains a

**COUNTRY HOME AND NURSERY** at Mt. Vernon, Westchester Co. Accommodates 125 women and 350 children.

**New York Institution for the Blind** (1831), Ninth ave., corner 34th st. For education of the blind from eight to twenty-five years of age. Accommodates 200. Apply at the institution.

**New York Institution for the Instruction of the Deaf and Dumb** (1817), West 162d st. For the class named in the title. Accommodates 500. Children from six to twelve are admitted by application to the Commissioners of Charities and Correction, and persons from twelve to twenty-five upon application to the Superintendent of Public Instruction, Albany. Boarders, \$300 per annum; day pupils, \$100 per annum. Apply also to the Superintendent at the institution.

**New York Juvenile Asylum** (1851), 176th st. and Amsterdam ave. Office and House of Reception, 61 W. 13th street. Is a reformatory for truant and disobedient children of both sexes, residents of the city, between the ages of seven and fourteen years, committed by a magistrate or surrendered by parents or guardians. It also provides homes in the country for friendless or surrendered children. Accommodates 800 at Asylum and 100 at House of Reception. Apply at the House of Reception at any hour of the day.

**New York Magdalen Benevolent Society** (1851). Supports an Asylum, 88th st., between Madison and Fifth aves., for the reclamation of fallen women, who remain during good behavior. Apply at above at any time of day or night.

**New York Protestant Episcopal City Mission Society** (1833), 33 Bleecker st. Maintains religious services, ward visita-



tions, and bedside ministrations in the public institutions of the city and adjacent islands, and provides a free reading room for young men at 33 Bleecker st. Also gives daily relief at the office, but especially at St. Barnabas' House, 304 and 306 Mulberry st. (which it owns and sustains), without distinction of creed, race, or color. Apply as above. Office hours, 9.30 A.M. to 4.30 P.M.

**Olivet Helping Hand** (1870), 63 2d st. Furnishes work to destitute women at fair prices. Pay given in garments and groceries.

**Orphanage, Church of the Holy Trinity**, 400 E. 50th st.

**Orphans' Home and Asylum of the Protestant Episcopal Church** (1859), 49th st., between Fourth and Lexington aves. Orphans and half-orphans from three to eight years of age are received. No charge. Accommodates about 140. Apply at the home, on Fridays, at 2 P.M.

**Orphan Asylum Society** (1806), Riverside Drive and W. 73d st. For orphans of both sexes. Admission free. Accommodates about 200. Apply to Executive Committee, Thursdays, from 10 A.M. to 12 M., at 29 E. 29th st.

**Peabody Home for Aged and Indigent Women** (1874), West Farms, N. Y. For the residents of New York City or Brooklyn. Unsectarian. No admission fee required. Accommodation for 25. Apply to the Matron at the home.

**Presbyterian Home for Aged Women** (1866), 49 E. 73d st. Applicants must be residents of this city, must be sixty-five years old, and have been members of the Presbyterian or Reformed Dutch Church of this city for three years. Must bring satisfactory proof from their pastor or elders, and pay \$3 a week board. Apply to the Committee on Admission.

**Riverside Rest Association** (1887), 310 E. 26th st. To provide a temporary home for women recently discharged from the workhouse or hospitals, and to secure for such women decent and permanent situations, or such other employment as may enable them to become self-supporting and self-respecting.

**Roman Catholic Orphan Asylum** (1832). Maintains three asylums as follows :

**FEMALE ORPHAN ASYLUM**, Madison ave., between 51st and 52d sts. Number of inmates, about 420.

**MALE ORPHAN ASYLUM**, Fifth ave., between 51st and 52d sts. Number of inmates, about 370.

**MALE ORPHAN ASYLUM**, Peekskill (on Boland Farm). Number of inmates, about 58.

These are all under one management, and receive orphan and half-orphan children between four and nine years of age. Application for admission is made in writing to the Committee on Admission and Binding by the clergy of the different parishes on or before the Saturday previous to the second and fourth Tuesdays of each month, at the asylum office, 498 Madison ave.

**St. Ann's Home**, 90th st., near Ave. A. Cares for and protects young girls. In charge of the Sisters of the Good Shepherd (R. C.).

**St. Barnabas' House** (1865), 304 Mulberry st. Under the charge of the Protestant Episcopal City Mission. A temporary resting-place for homeless women and children, as well as women discharged from the hospitals cured but needing a few days' rest. Meals are given daily to destitute women and children. Capacity, 50 beds. Apply as above.

**St. John's Guild** (1877), 501 Fifth ave. General object, to relieve the deserving poor of the city, without regard to creed, color, or nation. First, by water excursions for sick children in summer. Second, Seaside Nursery. Also maintains a hospital for children at 157 W. 61st st. Apply at office, week days, from 9 A.M. to 5 P.M.

**St. Joseph's Home for the Aged** (1868), 203 W. 15th st. For respectable and destitute women. Must be sixty years old or over. Accommodates 350, of whom about 250 are free inmates, and the rest pay according to ability. Apply to the Mother Superior at any time.

**St. Joseph's Industrial Home for Destitute Children** (1869), E. 81st st., between Madison and Fourth aves. Branch of the Institution of Mercy. A home for the protection and education of destitute young girls; also, for homeless little children, three years and upward, committed by the court. Accommodates about 550. Apply to the Sister Superintendent in charge.

**St. Joseph's Orphan Asylum** (1858), 89th st. and Ave. A. In charge of the Sisters of Notre Dame. Supports, educates, and employs poor orphans, half-orphans, and homeless and neglected children, especially those of German origin. Children admitted at any age, and kept until able to support themselves or until sixteen years old. Accommodates 475. Apply to the Committee on Admission on the first and third Mondays of each month through the Secretary, at 70 E. 4th st., or to the Sister Superior.

**St. Luke's Home for Indigent Christian Females** (1854), 89th st. and Madison ave. For communicants of any of the Protestant Episcopal churches of New York City contributing to the home. Applicants must be over fifty years of age. Entrance fee \$300, and the beneficiary must make over all her property to

the home. No consumptive or incurable person received. Accommodation for 70. Apply to the Matron, who will direct applicant to the representative of the parish to which the latter belongs.

**St. Stephen's Home for Children** (1870), 145 E. 28th st. A home for indigent children of both sexes between two and thirteen years of age, under the care of the Sisters of Charity. They are educated and placed out by adoption. Apply to the Sister in charge.

**St. Vincent de Paul's Home for Boys** (R. C.), 2 Lafayette pl. Founded 1870. For destitute boys. Accommodations for about 200.

**Samaritan Home for the Aged** (1866), 414 W. 22d st. For aged, infirm, friendless, indigent persons, of good character, of both sexes, over sixty-five years of age, and of all Protestant denominations. Admission, \$250. Apply to the Committee on Admissions at the home, in writing.

**The Seaside Sanitarium**; office, 304 W. 28th st. Conducted as a work of private benevolence. Henry King, Manager. Relief of outdoor poor, and care of sick children at Sanitarium at Hammel's Station, Rockaway Beach, during the summer. Maintained for the benefit of women and children, including working girls. Conducted on a self sustaining basis. For those able to pay \$4 to \$7 per week is charged for a mother and own child under five years of age. Children under twelve years of age \$2 to \$3. Single persons over twelve years of age, according to the choice of rooms, \$3 to \$5 per week. Number of inmates, 1,200. Daily excursions from Hunter's Point, L. I., except Saturday; single tickets for adults, 50 cents; children from two to twelve years of age, 25 cents. Tickets can be obtained at the office, 304 W. 28th st.

**Shelter for Young Girls**, 339 Sixth ave. Sisters of the Holy Communion.

**Sheltering Arms** (1864), Amsterdam ave. and 129th st. For the care of homeless and destitute children for whom no other institution provides, such as, first, the blind and deaf and dumb, etc., until they are old enough to enter other institutions; second, crippled children, incurable; third, children who are deserted or temporarily homeless; fourth, children received for temporary board where parents are able to pay. Apply at the institution at any time.

**Sisters of the Stranger** (1869), 4 Winthrop pl. (Greene st.). Assist strangers temporarily embarrassed, who can give some reliable references, with food, clothing, shelter, medical attendance, legal advice, and information in regard to obtaining em-



ployment, boarding houses, churches, etc., regardless of creed, age, sex, or color. Office hours, from 3 to 5 P.M. Apply as above.

**Society for the Employment and Relief of Poor Women** (1844), 104 E. 20th st. Work is supplied to women able and willing to labor, who, having young children or from sickness, are unable to leave their homes or to obtain employment elsewhere. Society meets and work is issued Thursdays, from 10 A.M. to 12 M. Supported by sale of garments, subscriptions, and interest on fund. Applicants must bring a permit from a subscriber. Maintains a

REPOSITORY, 146 E. 16th st. Garments for the poor, made by the above labor, can be bought at low prices.

**Society for the Prevention of Cruelty to Children** (1874), 100 E. 23d st. Investigates and prosecutes all cases of cruelty to children. Also, in special cases, cares for and clothes the children. Apply to the Superintendent as above. Open all day and evening.

**Society for the Relief of Half-Orphan and Destitute Children** (1837). Maintains an

ASYLUM at 67 W. 10th st. Receives Protestant children between four and ten years of age, of both sexes, of class indicated in title. Board, \$4 per month; must be paid in advance. No child received for less than one year. Capacity for 220. Supported by pupils' board, voluntary contributions, and public-school fund. Apply to Executive Committee at the asylum by parent, if any, on Tuesdays, from 11 A.M. to 12 M.

**Society for the Relief of the Destitute Blind**, 219 W. 14th street.

**Society for the Relief of Poor Widows with Small Children** (1798), 208 E. 15th st. Aid extended, without regard to creed or nationality, to any industrious poor widow of fair character, with two children under ten, who is not assisted by the authorities. Districted from Canal to 50th sts. Applicants are visited, and, if found worthy, aided. Suspends work during the summer.

**State Charities Aid Association** (1872), 21 University pl. To establish local visiting committees for the almshouses, hospitals, and other public institutions throughout the State and city. It also studies questions pertaining to the aid and elevation of the poor.

**Temporary Home for Women** (1883), 219 Second ave. Provides temporary shelter, at the lowest possible price, for respectable homeless women; also supplies free baths, use of sitting



rooms, sewing machines, and library ; good, clean, and cheap food for all women who wish to avail themselves of such provision. Accommodates 44.

**Trinity Chapel Home for Aged Women**, 207 W. 27th st. For the shelter and care of aged women, communicants of Trinity (P. E.) Chapel.

**Union Home and School**, West 151st st. Care of destitute children of soldiers and sailors.

**United Hebrew Charities** (1874), 128 Second ave. Composed of the following societies : Hebrew Benevolent and Orphan Asylum Society, Hebrew Benevolent Fuel Association, Hebrew Relief Society, Congregation Darech Amuno Free Burial Society, Ladies' Lying-in Relief Society. Relieves the Hebrew poor in every way, but seeks to prevent indiscriminate and duplicate giving and to secure the community from imposture. Apply as above. Hours, 9 A.M. to 5 P.M.

**Wartburg Orphans' Farm School** (1866), Mt. Vernon, Westchester Co., N. Y. Maintained by the Evangelical Lutheran Churches in the State of New York, for the care and education of orphans. Receives gratuitously children of both sexes, between four and ten years of age, without distinction as to nationality or religion. One-fifth may be half-orphans. Accommodations for 70. Application by mail to the Director in Mt. Vernon.

**West Side Relief Association and Seaside Sanitarium**, 185 Fifth ave. Relief of the poor, and of sick children by excursions to the seaside.

**Wetmore Home** (formerly Home for Fallen and Friendless Girls) (1865), 49 Washington sq. South. A home for friendless and fallen girls who voluntarily commit themselves and conform to its rules. Instruction given in housework and sewing, and situations found.

**Wilson Industrial School for Girls** (1854), corner Ave. A and 8th st. Educates and instructs girls in housework, sewing, etc. The children are given a good dinner every day and the garments they make when completed. Apply as above.

**Working Women's Protective Union** (1868), 19 Clinton pl. For the legal protection of working women other than house servants. Collects their claims for wages, and otherwise protects them against unscrupulous employers. It also, as far as practicable, assists teachers, seamstresses, dressmakers, and operators in every branch of female labor (except household service) in procuring employment. Supported by voluntary contributions. Maintains a

WOMAN'S LIBRARY; not circulating, but any woman can use

the books at the Union. Terms, \$1.50 per year, but free to any woman, with references, unable to pay. Open from 9 A.M. to 4 P.M.

**Workhouse, Blackwell's Island.** For able-bodied and destitute adults, who are usually committed for ten days to six months. There is one for each sex. For voluntary commitment, apply to the Superintendent of Outdoor Poor, 11th st. and Third ave.

**BRANCH WORKHOUSE, Hart's Island.** Receives the excess from the workhouse on Blackwell's Island. No commitments are made direct to it.

**Young Men's Christian Association (1853),** 23d st., corner Fourth ave. For the improvement of the social, mental, and spiritual condition of young men of the city, through the agencies of lectures, sermons, libraries, reading rooms, social meetings, etc. Maintains the following branches: The Young Men's Institute, 220-224 Bowery; Bowery Branch, 243 Bowery; Harlem Branch, 150 E. 125th st.; Railroad Branch, Grand Central Depot; German Branch, 142 Second ave.; Yorkville Branch, 205 E. 86th st. It also sustains a free employment bureau at the Association Building and at the Bowery branch, No. 243 Bowery. At the latter place homeless men are furnished with lodgings pending their finding employment. Apply at the Association Building as above or 243 Bowery. Hours, 9 A.M. to 10 P.M.

**Young Women's Christian Association (1873),** 7 E. 15th st. For improving the condition of young women by providing special training in such industries as are adapted to women, and, when proficient, providing situations. Has also an employment bureau for all Protestant women (excepting house servants). Directs to safe boarding houses, and has religious and social meetings, free library and reading room. Apply as above. Open week-days from 9 A.M. to 5 P.M. and 7 to 9 P.M.

**Young Women's Home (Ladies' Christian Union) (1859),** 27 and 28 Washington sq. North, and 308 Second ave. Provides at Washington square boarding-homes for young and unprotected women who are self-supporting, and at 308 Second ave. for widows and elderly women as well. Board, from \$3 to \$5 per week; transient boarders, \$1 per day. Apply to the House Committee or at the homes.

**Zion Aged Relief Association (1878);** office, 210 W. 10th st., where application should be made. Maintains a home for aged and infirm colored citizens of both sexes, irrespective of religious denominations, which is located on Dean st., between Albany and Troy aves., Brooklyn.

## DISPENSARIES AND INFIRMARIES.

Not open on Sundays except officially mentioned.

**Bellevue Bureau of Surgical and Medical Relief for Outdoor Sick Poor** (Dept. Pub. Char. and Cor.), foot East 26th st., 9 to 5.

**Bloomington**, West 99th st., near Amsterdam ave., 11 to 12.

**Church, P. E.**, 104 West 41st st.

**Church of the Holy Communion**, 228 Sixth ave., daily at 4.

**Columbus**, 447 Water st.

**Demilt**, 401 Second ave., 8 to 5; Sundays, 9 to 10, 1 to 2.

**Dental**, 205 East 23d st., 9 to 12.

**Deutsche Poliklinik**, 411 6th st., 1 to 5.

**East Side** (Harlem), 305 East 115th st., 2 to 4.

**Eastern**, 57 Essex st., 9 to 5; Sundays, 9.30 to 10.30.

**Eclectic**, 239 East 14th st., 2 to 4; Tuesdays and Fridays, 1 to 3, for nervous diseases.

**For Children**, 407 West 34th st. (Sisters of St. Mary), 1.30 to 2.30.

**Fordham**, 2511 Vanderbilt ave., 2 to 3.

**German**, 137 Second ave., 2 to 5.

**German** (West Side), 411 West 38th st., 2 to 4.

**Good Samaritan**, 75 Essex st., 8 to 6.

**Gouverneur**, Gouverneur Slip, cor. Front st., 10 to 12, 2 to 4.

**Harlem**, 160 East 126th st., 1 to 3.

**Harlem** (Eye, Ear, and Throat), 144 East 127th st., 2 to 3.

**Manhattan Eye and Ear**, 103 Park ave., 2 to 4.

**Metropolitan**, 303 West 42d st., 1 to 3.

**Metropolitan** (Throat), 2 to 4.

**Midwifery**, 312 Broome st.

**Mt. Sinai**, East 66th st., cor. Lexington ave., 1.15 to 4.

- New Amsterdam Eye and Ear**, 212 West 38th st.
- New York**, 137 Centre st., 9 to 5.
- New York Diet Kitchen Association**, 137 Centre st., 1 to 3.
- New York Eye and Ear**, Second ave. and 13th st., 12 to 3.
- New York Homœopathic** (Medical College), 201 East 23d st., 10 to 4.
- New York Hospital**, 7 West 15th st., 2 to 4.
- New York Infirmary** (for Women and Children), 5 Livingston pl., 9 to 11.
- New York Medical College and Hospital for Women**, 213 West 54th st., 10 to 12, 1 to 4.
- New York Medical Missionary Society**, 7 Nassau st. Dispensaries: 81 Roosevelt st., Tuesdays, Thursdays, Fridays, and Saturdays; 39 Pitt st., Wednesdays and Fridays; 310 West 54th st., Mondays, Wednesdays, and Fridays.
- New York Ophthalmic and Aural Institute**, 46 East 12th st., 2 to 3.
- New York Ophthalmic Dispensary**, 201 East 23d st.
- New York Orthopedic**, 126 East 59th st., 1 to 3 except Saturdays and Sundays.
- New York Polyclinic**, 214 East 34th st., 9 to 5.
- New York Post-Graduate**, 20th st. and Second ave., 9 to 7.
- New York Skin and Cancer**, 243 East 34th st., 2 to 4.
- Northeastern**, 222 East 59th st., 9 to 5; Sundays, 9 to 10, 1 to 2.
- Northwestern**, 403 West 36th st., 9 to 4.
- Northern**, Waverley pl., cor. Christopher st., 8 to 5.
- Roosevelt**, 59th st. and Ninth ave.
- St. Andrew's Infirmary for Women**, 108 East 28th st., 2 to 3, except Sundays.
- St. Chrysostom's**, 550 Seventh ave., 3 to 4, except Tuesdays and Thursdays.
- St. George** (for Women and Children), 18 Clinton pl.
- St. Mary's Free Hospital and Dispensary for Children**, 405 West 34th st.
- The Twenty-five Cent** (Provident), 13 Clinton pl., 3 to 8.
- Tompkins Square Homœopathic**, 261 East 4th st., 1 to 3.



**Trinity**, 211 Fulton st., 9 to 11.

**Twenty-third and Twenty-fourth Wards** (Dept. Pub. Char. and Cor.), 730 Westchester ave., 10 to 4; Sundays, 2 to 3.

**University Medical College**, 408 East 26th st., 10 to 4.

**Vanderbilt Clinic**, 60th st. and Tenth ave.

**Wilson Mission**, 131 Avenue A, 10 to 12.

**Woman's Hospital** (for Outdoor Poor), East 49th st., cor. Fourth ave., 2 to 4.

**Yorkville**, 1307 Lexington ave.

**Yorkville Homœopathic**, 1239 Lexington ave., 2 to 4.

## MEDICAL COLLEGES.

### NEW YORK CITY.

**Bellevue Hospital Medical College**, E. 26th st.

**College of Physicians and Surgeons** (Medical Department of Columbia College), 59th st., Ninth and Tenth aves.

**Eclectic Medical College**, 239 E. 14th st.

**New York Homœopathic Medical College and Free Hospital**, Eastern Boulevard, 63d and 64th sts.

**New York Medical College and Hospital for Women** (Homœopathic), 213 W. 54th st.

**New York Polyclinic**, 218 E. 34th st.

**New York Post-Graduate Medical School and Hospital**, 20th st. and Second ave.

**University of the City of New York**, Medical Department, 410 E. 26th st.

**Woman's Medical College of the New York Infirmary**, 5 Livingston pl.

### ALBANY.

**Albany Medical College** (Medical Department of Union University).

### BROOKLYN.

**Long Island College Hospital.**

### BUFFALO.

**Medical Department of the University of Buffalo.**

**Medical Department of Niagara University.**

### SYRACUSE.

**College of Medicine** (Medical Department of Syracuse University).

## MEDICAL PRIZES.

PRIZE OF THE MEDICAL SOCIETY OF THE COUNTY OF NEW YORK.

### *Rules Governing the Award of the Prize.*

1st. The prize shall consist of a gold medal 150 grammes in weight (or \$100 in cash), which shall bear upon one side the seal of the Society, and on the other the following: Awarded as the annual prize, by the Medical Society of the County of New York, to \_\_\_\_\_ for an essay on \_\_\_\_\_.

2d. The essays shall be handed to the Committee on Prize Essays on or before the 1st of October in each year.

3d. Each essay shall be accompanied by a sealed envelope containing the name and address of the author and bearing on the outside the motto which is inscribed upon the essay.

4th. The writer of each essay is expected to present his dissertation in a plain and distinct handwriting, and with the pages bound in book form.

5th. Any clue by which the authorship of an essay is made known to the committee will debar such an essay from competition.

6th. Other things being equal, preference will be given to essays which exhibit original work on the part of the author.

7th. The Society does not consider itself as approving the doctrines contained in any of the essays to which the prize may be adjudged, and, in case of publication of a successful essay, the author shall be considered bound to print the above in connection therewith.

8th. The selection of the subject upon which to write will be left open to the competitors, but will be restricted to the field of what are called the departments of medical study.

9th. The Society will return to unsuccessful competitors their essays, if called for within six months after the award has been made.

10th. The committee is empowered not to award a prize in case none of the essays are worthy thereof.

11th. The prize is restricted to members of the Medical Society of the County of New York.

12th. The Society reserves to itself the right to require that the essay, for which a prize is awarded, shall be read before the Society previous to being placed at the disposal of the author (*vide* Committee on Prize Essays).

## STEVENS TRIENNIAL PRIZE.

The prize is open for universal competition. Established by the late Alexander H. Stevens, M.D. Awarded triennially Amount, \$200. The administration of the prize is entrusted to a commission consisting of the President of the College of Physicians and Surgeons (ex-officio), the President of the Alumni Association (ex-officio), and the Prof. of Physiology in the same institution.

The prize is awarded to no essay unless it includes the results of original research by the writer upon the subject chosen.

The next award of this prize will be at the Commencement of the College in May, 1897. Essays must be sent to the President of the College before January 1st of that year.

## PRIZE OF THE MEDICAL SOCIETY OF THE STATE OF NEW YORK.

Merritt H. Cash Prize of \$100 is offered for the best essay on any subject pertaining to the science or practice of medicine; the essay to be sent on or before December 1st of any year to any member of the Prize Committee, who are empowered to reject all judged unworthy of the award.

By vote of the Society this prize will be awarded only to members of the various County Medical Societies (*vide* Committee on Prize Essays of State Society).



## COLLEGES, ACADEMIES, AND SEMINARIES.

**Academy of the Holy Cross**, 343 West 42d st.; under charge of Sisters of Charity.

**Academy of the Sacred Heart**, 49 West 17th st.; under charge of the Society of the Sacred Heart. Frances Elder, Superioriess.

**Barnard College**, 343 Madison ave.; Arthur Brooks, chairman; Hamilton W. Mabie, Secretary; Jacob H. Schiff, Treasurer; Mrs. Leigh Liggett, Registrar; Emily L. Gregory, in charge of Botanical Laboratory.

**College of Social Economics**, 34 Union sq. E.

**College of the City of New York**, 17 Lexington ave.

**Columbia College**, 41 East 49th st.; Seth Low, President; School of Arts, Henry Drisler, Dean; School of Mines, Charles F. Chandler, Dean; School of Law, William A. Keener, Dean; School of Political Science, John W. Burgess, Dean; School of Philosophy, Nicholas Murray Butler, Dean; William H. H. Beebe, Secretary to the President.

**De La Salle Institute**, 106 West 59th st.; under charge of the Brothers of the Christian Schools. Brother Isaac John, Director.

**Free Night School of Science and Art**, Cooper Union; George W. Plympton, Director.

**General Theological Seminary of the Protestant Episcopal Church**, Chelsea sq.; Eugene A. Hoffman, Dean.

**Hebrew Institute**, 197 East Broadway; Jacob H. Schiff, President; Isaac Spectorsky, Secretary; Samuel M. Schaefer, Treasurer.

**Hebrew Technical Institute**, 36 Stuyvesant pl.; Edgar S. Barney, Principal.

**Jewish Theological Seminary**, 736 Lexington ave.; Sebato Morais, President of Faculty.

**La Salle Academy**, 46 2d st.; under charge of the Brothers of the Christian Schools. Brother Agapas, Director.

**Manhattan College** (directed by the Brothers of the Christian Schools), Boulevard, cor. West 131st st.; Brother Anthony, President.

**New York College for the Training of Teachers**, 9 University pl.; Walter L. Hervey, President and Dean.

**New York Institution for the Blind**, 412 Ninth ave.; William B. Wait, Superintendent.

**Rutgers Female College**, 56 West 55th st.; George W. Samson, President.

**St. Francis Xavier**, 39 West 15th st.; Rev. William O'Brien Pardow, President.

**St. John's College**, Fordham; Rev. Thomas J. Gannon, President.

**St. Joseph's Institute for the Improved Instruction of Deaf Mutes**, 772 East 188th st.; Miss Ernestine Nardin, President.

**St. Louis College** (Catholic), 224 West 58th st.; John P. Brophy, President.

**Trinity School**, 108 West 45th st.; Rt. Rev. Henry C. Potter, President; William E. Eigenbrodt, Secretary.

**Union Theological Seminary**, 700 Park ave.; Charles Butler, President; Ezra M. Kingsley, Secretary; Thomas S. Hastings, President of Faculty.

**University**, Washington sq. E., opposite Washington sq.; new site, Fordham Heights, New York City. Rev. Henry M. MacCracken, Chancellor.

**Ursuline Academy**, Westchester ave. n. Eagle ave.; under charge of Ursuline Nuns.

## LIBRARIES.

**Aguilar Free Library Society**, 721 Lexington ave. and 206 E. Broadway. Miss Louisa S. Cutler, Librarian, 721 Lexington ave.; Miss Sarah Salvene, Librarian, 206 E. Broadway. Open daily (except Saturdays) from 9 A.M. to 9 P.M., and on Saturdays from 7 to 9 P.M.

**American Institute**, 113 W. 38th st. John W. Chambers, Librarian. From October 1st to May 31st, open daily from 9 A.M. to 6 P.M., and from June 1st to September 30th, 9 A.M. to 5 P.M. Terms of membership of the (Institute and) Library, \$10 initiation fee and \$5 per annum.

**American Numismatic and Archaeological Society**, 101 E. 20th st. Lyman Haines Low, Librarian.

**Apprentices'**, 18 E. 16th st. Jacob Schwartz, Librarian. Open daily (except Sundays and holidays) from 8 A.M. to 9 P.M. Free.

**Astor**, 34 Lafayette pl. Robbins Little, Superintendent; Frederick Saunders, Librarian. Open daily (except Sundays and holidays) from 9 A.M. to 5 P.M. from March to September, and in October and February to 4:30 P.M., and in November, December, and January to 4 P.M. Free (but not lending).

**Broome Street Free Library and Reading Room**, 391 Broome st. Russell Osborne, Librarian. Open Tuesdays, Wednesdays, and Fridays from 4 to 9 P.M.

**Children's Library Association**, 590 Seventh ave. Open daily (except Saturdays and Sundays) from 3 to 5 P.M., and on Saturdays from 9 A.M. to 12 M.

**City**, 12 City Hall. Open daily from 10 A.M. to 4 P.M. James H. Farrell, Librarian. Free.

**Columbia College**, 41 E. 49th st. George Hall Baker, Librarian.

**Cooper Union**, 7th st., cor. Fourth ave. Open from 8 A.M. to 10 P.M.

**Free Circulating**, 280 Rivington st. Russell Osborne, Librarian. Open Mondays, Thursdays, and Saturdays, from 3 to 8 P.M.

**Free Circulating Library for the Blind**, 296 Ninth ave. Miss Maria Hays, Librarian. Open from 4 to 6 P.M. every second and fourth Friday of each month.

**Harlem**, 2238 Third ave. Stansbury Norse, Librarian. Open from 9 A.M. to 9 P.M. Terms of membership, \$3 per annum; \$1 for three months.

**Law Library of the Equitable Life Assurance Society**, 120 Broadway. Thomas Campbell; Librarian. Open daily (except Sundays and holidays) from 8 A.M. to 8 P.M. For the exclusive use of the tenants of the Equitable Life Assurance Society, the officers and directors of the Society, and of members of the Lawyers' Club.

**Lenox**, 895 Fifth ave. George H. Moore, Secretary and Superintendent. Open daily (except Sundays) from 10 A.M. to 5 P.M.

**Masonic**, 75 W. 23d st. Herman G. Carter, Librarian. Open daily (except Sundays) from 3:30 to 5:30 P.M., and from 7 to 10:30 P.M.

**Mercantile**, 67 and 426 Fifth ave. and 35 Liberty st. William T. Peoples, Librarian. Open from 8 A.M. to 8 P.M. Terms of membership: For clerks, \$1 initiation fee and \$4 per annum; merchants and others, \$5 annually. Reading room open from 8 A.M. to 10 P.M.

**Mott Memorial Free Medical**, 64 Madison ave. Open daily from 9 A.M. to 4 P.M.

**Museum of Natural History**, Central Park West, cor. W. 77th st. A. Woodward, Librarian.

**New York Academy of Medicine**, 17 W. 43d st. John S. Brownne, Resident Librarian. Dr. E. H. Grandin, Executive Librarian. Open daily (except Sundays and holidays) from 10 A.M. to 10 P.M. Free.

**New York Free Circulating**, 49 Bond st., 135 Second ave., 251 W. 13th st., and 226 W. 42d st. Miss Ellen M. Coe, Librarian. Open from 9 A.M. to 9 P.M., and on Sundays from 4 P.M. to 9 P.M.

**New York Historical Society**, 170 Second ave. Charles Isham, Librarian. Open daily (except legal holidays and month of August) from 9 A.M. to 6 P.M.

**New York Hospital**, 8 W. 16th st. Frank P. Foster, Librarian. Open daily (except Sundays and holidays) from 10 A.M. to 5 P.M.

**New York Law Institute**, 116 Post Office Building. Open daily (except Sundays) from 9 A.M. to 5 P.M. William H. Winters, Librarian. Terms of membership, \$150, subject to assessments. Free to all not connected with the legal profession.



**New York Society**, 67 University pl. Wentworth S. Butler, Librarian. Open from 8 A.M. until 6 P.M. Reading room from 8 A.M. to 10 P.M. Terms of membership: \$25 for a transferable right, subject to an annual payment of \$10. Temporary subscription, \$15 per annum; \$8 for six months; \$5 for three months. Free shares, \$150.

**St. Barnabas'**, 38 Bleecker st. Herman Meyers, Librarian. Open from 7 to 10 P.M. Free.

**Seamen's**, 34 Pike st. John Williams, Librarian. Open daily from 3 to 10 P.M. Free.

**University Law**, 29 University Building. Henry M. Baird, Librarian.

**Washington Heights, Free**, Amsterdam ave., cor. W. 156th st. Edward P. Griffin, Librarian; Miss Jane P. Price, Assistant Librarian. Open daily (except Sundays and holidays) from 9 A.M. to 12 M. and from 1:30 to 9 P.M.

**Woman's**, 19 Clinton pl. Open daily from 9 A.M. to 4 P.M. Terms of membership, \$1.50 per annum.

**Young Men's Christian Association**, 52 E. 23d st., 153 Bowery, 142 Second ave., 153 E. 86th st., West End ave. cor. W. 72d st., 5 W. 125th st. Open daily from 8 A.M. to 10 P.M., and Sundays from 1:30 to 10 P.M. Membership, \$5; life membership, \$100. Young Men's Institute, 222 Bowery. Membership, \$4. Reuben B. Poole, Librarian, 52 E. 23d st.

**Young Women's Christian Association**, 7 E. 16th st. Miss Emma H. Ward, Librarian. Open daily (except Sundays) from 9 A.M. to 5 P.M., and every evening from 7 to 9:15 P.M.

## MEDICAL JOURNALS.

NEW YORK AND BROOKLYN.

**American Druggist and Pharmaceutical Record.** 37 College pl., New York.

**American (The) Homœopathist.** Published semi-monthly. An exponent of homœopathic medicine. Editor, Frank Kraft. A. L. Chatterton & Co., 78 Maiden lane, New York.

**American Journal of Obstetrics and Diseases of Women and Children.** A monthly journal. Editor, Brooks H. Wells, M.D. Wm. Wood & Co., 45 E. 10th st., New York.

**American Medico-Surgical Bulletin.** A journal of practice and science. Chief editor, Wm. Henry Porter, M.D. P. O. Box 2535, New York.

**American Therapist.** A monthly record of modern therapeutics. Editor, John Aulde, M.D. P. O. Box 1170, New York.

**American Veterinary Review.** Edited and published by A. F. Liautard, M.D. 141 W. 54th st., New York.

**Archives of Gynæcology, Obstetrics, and Pediatrics.** J. B. Flint & Co., P.O. Box 3790, New York.

**Archives of Ophthalmology.** Edited in English and German by Dr. H. Knapp [and others]. G. P. Putnam's Sons, 27 and 29 W. 23d st., New York.

**Archives of Otology.** Edited in English and German by Dr. H. Knapp [and others]. G. P. Putnam's Sons, 27 and 29 W. 23d st., New York.

**Archives of Pediatrics.** A monthly journal devoted to the diseases of infants and children. Editor, Wm. Perry Watson, A.M., M.D. Bailey & Fairchild, New York.

**Babyhood.** 5 Beekman st.

**Brooklyn Medical Journal.** Edited by Jos. H. Raymond [and others]. 333 Hancock st., Brooklyn, N. Y.

**Dietetic and Hygienic Gazette.** A monthly journal of physiological medicine. The Gazette Pub. Co., 1218 Broadway, New York.

- Dosimetric (The) Medical Review.** Published by W. J. Morrison, 43 Broad st., New York.
- Druggist's Circular.** B. Lillard, publisher, 72 William st., New York.
- Food.** A journal of hygiene and nutrition. Editor, Frank Woodbury, A.M., M.D. The Clover Pub. Co., 71 and 73 Park pl., New York.
- Gaceta Medico-farmacéutica de Nueva York.** Editor, Dr. A. Soler. 38 Platt st., New York.
- Gaillard's Medical Journal.** P.O. Box 1124, New York Post Office.
- Hall's Journal of Health** (established 1854). Office, 206 Broadway, New York.
- Hospital Notes.** A magazine devoted to the interests of the Manhattan Dispensary and Hospital, Tenth ave. and W. 131st st., New York.
- Humanity and Health.** Food a specialty. Editor and proprietor, Ella A. Jennings, M.D., 92 Fifth ave., New York.
- International Journal of Surgery.** Devoted to the theory and practice of modern surgery and gynecology. P.O. Box 587, New York.
- Journal of Comparative Medicine and Veterinary Archives.** Editor, W. A. Conklin, Ph.D., D.V.S. Station G, New York.
- Journal of Cutaneous and Genito-Urinary Diseases.** Issued monthly. Editor, John A. Fordyce, M.D. D. Appleton & Co., 1, 3, and 5 Bond st., New York.
- Journal of Electro-Therapeutics.** Published quarterly. Editor, W. H. King. A. L. Chatterton & Co., 78 Maiden lane, publisher.
- Journal of Nervous and Mental Diseases.** A monthly periodical. Editor, Chas. Henry Brown, M.D., 25 W. 45th st., New York.
- Journal (The) of Ophthalmology, Otology, and Laryngology.** Issued quarterly. Editor, Charles Deady, M.D. A. L. Chatterton & Co., 78 Maiden lane, New York.
- Medical Press.** Condensed extracts from the latest medical, dental, and pharmaceutical journals. Editor, Ferd. C. Valentine, M.D. W. A. George, 29 Broadway, New York.

- Medical Record.** A weekly journal of medicine and surgery. Editor, Geo. F. Shrady, M.D. Wm. Wood & Co., 43 to 47 E. 10th st., New York.
- Medico-Legal (The) Journal.** Editor, Clark Bell, Esq., 57 Broadway, New York.
- New York Eye and Ear Infirmary Reports.** Published twice a year. Editor, Dr. J. E. Weeks. G. P. Putnam's Sons.
- New York Journal of Gynæcology and Obstetrics.** Issued monthly. Editors, A. H. Buckmaster, M.D., and J. D. Emmet, M.D. The official organ of the New York Obstetrical Society. D. Appleton & Co., 1, 3, and 5 Bond st., New York.
- New York Medical Abstract.** 79 Ann st., New York.
- New York Medical Examiners' Monthly.** Editor, G. W. Wells, M.D.
- New York Medical Journal.** A weekly review of medicine. Editor, F. P. Foster, M.D. D. Appleton & Co., 1, 3, and 5 Bond st., New York.
- New York Medical Times.** A monthly journal of medicine, surgery, and the collateral sciences. Editors, Egbert Guernsey, M.D., and Alfred K. Hills, M.D. 528 Fifth ave., New York.
- New York Polyclinic.** A monthly journal of progressive medicine and surgery. Edited by the faculty of the New York Polyclinic. 218 E. 34th st., New York.
- New York (The) Therapeutic Review.** Quarterly. Editor, Paul Gibier, A.M., M.D. Published by Pasteur Institute, Central Park and W. 97th st., New York.
- New Yorker Medicinische Monatschrift.** Editor, Dr. Max Einhorn. The International News Co., 85 Duane st., New York.
- North American Journal of Homœopathy.** Editor, Eugene H. Porter, M.D. 127 W. 34th st., New York.
- Post-Graduate (The).** A monthly journal of medicine and surgery. Second ave. and 20th st., New York.
- Psychological Review (The).** Bi-monthly. Editors, J. McK. Cattell and J. M. Baldwin. Macmillan & Co., 66 Fifth ave., New York.
- Revista (La) Medico-Quirurgica Americana.** Editors, S. E. Milliken, M.D., P. J. Salicrup, M.D. 126 Liberty st., New York.



**Sanitarian (The).** Editor, A. N. Bell, A.M., M.D. The American News Co., New York.

**Sanitary (The) Era, or Progressive Health Journal.** Editor, W. C. Conant, M.D. P.O. Box 3559, New York.

**Transactions of the New York Academy of Medicine.** Editor, G. T. Jackson, M.D. 17, 19, and 21 W. 43d st., New York.

**Weekly Reports of the Health Department of the City of New York.**

# THE STATE BOARD OF HEALTH OF NEW YORK.

OFFICE, ALBANY.

Organized under Chapter 332 of the Laws of 1880. Objects: To make inquiries in respect to the causes of diseases, especially of epidemics, investigate the sources of mortality, the effects of localities, employments, and other conditions upon the public health, and supervise the State system of registering vital statistics.

## *Officers.*

F. O. DONOHUE, M.D., *President.*

J. F. BARNES, M.D., *Secretary.*

THOMAS A. STUART, *Assistant Secretary.*

## *Commissioners.*

WILLIAM E. MILBANK, M.D., Albany.

HENRY G. WOLCOTT, Matteawan.

JOHN EDWARDS, M.D., Gloversville.

F. O. DONOHUE, M.D., Syracuse.

CYRUS EDSON, M.D., New York City.

MURRAY M. ADAMS, M.D., Watertown.

HON. T. E. HANCOCK,  
Attorney-General, Albany.

HON. CAMPBELL W. ADAMS,  
State Engineer, Albany.

WM. T. JENKINS, M.D.,  
Health Officer of Port, Stapleton, S. I.

## EXTRACTS FROM THE BY-LAWS OF THE COUNTY MEDICAL SOCIETY.

“The annual meeting of the Society shall be held on the fourth Monday in October.

“Stated meetings shall be held on the fourth Monday of every month except in the months of June, July, August, and October.

“Nominations for the officers, censors, and delegates, to be elected at the annual meeting, shall be made at the stated meeting in September.

“Members whose dues are unpaid shall not be candidates for any official position in the Society, nor shall they be entitled to vote.

“Every candidate, before signing the By-Laws, shall be required to pay an initiation fee of two dollars, together with the current dues, within three months from the date of his election.

“No person shall be eligible for membership in this Society who is a member of a County Society not entitled to representation in the Medical Society of the State of New York.

“The Comitia Minora shall recommend no applicant for admission to membership unless he be a graduate from a medical college in good standing or a licentiate of a regular unsectarian State or County Medical Society of this or any other State; or, if his diploma or license be of sectarian character, unless the applicant declares in writing his or her abnegation of sectarian principles and practice.”

*Resolution adopted October 28th, 1889.*

“*Resolved*, That, hereafter, members two years or more in arrears of dues shall have their names omitted from the published list of the Society; and that while thus in arrears such members shall receive neither the notices of the Society’s meetings nor its publications.”

## OBSTETRICAL TABLE.

BY W. W. ELY, M.D., ROCHESTER, N. Y.

January.....	1	2	3	4	5	6	7	8	9	10	11	12	13	14	15	16	17	18	19	20	21	22	23	24	25	26	27	28	29	30	31		
October.....	8	9	10	11	12	13	14	15	16	17	18	19	20	21	22	23	24	25	26	27	28	29	30	31	1	2	3	4	5	6	7		
February.....	1	2	3	4	5	6	7	8	9	10	11	12	13	14	15	16	17	18	19	20	21	22	23	24	25	26	27	28	29	30	31		
November.....	8	9	10	11	12	13	14	15	16	17	18	19	20	21	22	23	24	25	26	27	28	29	30	1	2	3	4	5	6	7			
March.....	1	2	3	4	5	6	7	8	9	10	11	12	13	14	15	16	17	18	19	20	21	22	23	24	25	26	27	28	29	30	31		
December.....	6	7	8	9	10	11	12	13	14	15	16	17	18	19	20	21	22	23	24	25	26	27	28	29	30	1	2	3	4	5	6		
April.....	1	2	3	4	5	6	7	8	9	10	11	12	13	14	15	16	17	18	19	20	21	22	23	24	25	26	27	28	29	30	31		
January.....	6	7	8	9	10	11	12	13	14	15	16	17	18	19	20	21	22	23	24	25	26	27	28	29	30	31	1	2	3	4	5	6	
February.....	1	2	3	4	5	6	7	8	9	10	11	12	13	14	15	16	17	18	19	20	21	22	23	24	25	26	27	28	29	30	31		
May.....	5	6	7	8	9	10	11	12	13	14	15	16	17	18	19	20	21	22	23	24	25	26	27	28	29	30	31	1	2	3	4	5	6
June.....	1	2	3	4	5	6	7	8	9	10	11	12	13	14	15	16	17	18	19	20	21	22	23	24	25	26	27	28	29	30	31		
July.....	8	9	10	11	12	13	14	15	16	17	18	19	20	21	22	23	24	25	26	27	28	29	30	31	1	2	3	4	5	6	7		
April.....	7	8	9	10	11	12	13	14	15	16	17	18	19	20	21	22	23	24	25	26	27	28	29	30	31	1	2	3	4	5	6	7	
August.....	1	2	3	4	5	6	7	8	9	10	11	12	13	14	15	16	17	18	19	20	21	22	23	24	25	26	27	28	29	30	31		
May.....	8	9	10	11	12	13	14	15	16	17	18	19	20	21	22	23	24	25	26	27	28	29	30	31	1	2	3	4	5	6	7		
September.....	1	2	3	4	5	6	7	8	9	10	11	12	13	14	15	16	17	18	19	20	21	22	23	24	25	26	27	28	29	30	31		
June.....	8	9	10	11	12	13	14	15	16	17	18	19	20	21	22	23	24	25	26	27	28	29	30	31	1	2	3	4	5	6	7		
October.....	1	2	3	4	5	6	7	8	9	10	11	12	13	14	15	16	17	18	19	20	21	22	23	24	25	26	27	28	29	30	31		
July.....	8	9	10	11	12	13	14	15	16	17	18	19	20	21	22	23	24	25	26	27	28	29	30	31	1	2	3	4	5	6	7		
November.....	1	2	3	4	5	6	7	8	9	10	11	12	13	14	15	16	17	18	19	20	21	22	23	24	25	26	27	28	29	30	31		
August.....	8	9	10	11	12	13	14	15	16	17	18	19	20	21	22	23	24	25	26	27	28	29	30	31	1	2	3	4	5	6	7		
December.....	1	2	3	4	5	6	7	8	9	10	11	12	13	14	15	16	17	18	19	20	21	22	23	24	25	26	27	28	29	30	31		
September.....	7	8	9	10	11	12	13	14	15	16	17	18	19	20	21	22	23	24	25	26	27	28	29	30	31	1	2	3	4	5	6	7	

The duration of human pregnancy is about 275 days. This is subject to some variation, and the longest period is still undetermined. As labor occurs in the larger proportion of cases between 270 and 290 days from the last menstruation, it is usual to reckon either from the first or last day of this period, taking as the mean 280 days, or a little over nine calendar months. For this approximate calculation the first day of the menstrual period may be used as being more readily ascertained. The table presents at a glance the beginning and end of 280 days for every day of the year. Find the date of menstruation in the upper line of the horizontal row, and the figure below, with the corresponding month, will indicate 280 days. In leap year, if the period of pregnancy includes February, the time for labor will be one day earlier than that given in the table.



# VACCINE VIRUS.

**Pure and Reliable**

**Animal Vaccine Lymph,**

**FRESH DAILY.**

---

Send for Illustrated Pamphlet.

---

10 Ivory Points, double-charged.....\$1.00

10 Quill-Slips (half quills), double-charged..... 1.00

~~Orders~~ Orders by Mail or Telegraph Promptly Dispatched.

## NEW ENGLAND VACCINE CO.,

CHELSEA STATION, BOSTON, MASS.

WM. C. CUTLER, M.D.

J. F. FRISBIE, M.D.

**Points Received Daily by**

### CASWELL, MASSEY & CO.,

*Druggists and Dispensing Chemists,*

1117 BROADWAY,

Under Hoffman House,

578 FIFTH AVENUE,

Opp. Windsor Hotel,

NEW YORK.



**DOCTOR:** If you use electricity in your practice or intend fitting up your office for such work, you need the A X O Cell for your office battery. *Because:* It is the only Cell in the world perfectly adapted for medical treatment. *Because:* The current generated by it is unique in its nature and effects. *Because:* Its results are unattainable from any other known electrical source. It is clean, durable, and gives no trouble. Write for circular and prices.

## THE LECLANCHÉ BATTERY CO., 111 to 117 East 131st Street, NEW YORK.

### MEDICAL AUXILIARIES

*Administered only under the intelligent guidance of the Medical Faculty,*

SUCH AS

## MASSAGE AND RATIONAL MEDICO-GYMNASTICS;

ALSO

PORTABLE DRY HOT AIR, VAPOR AND OTHER MEDICINAL  
BATHS AT PATIENTS' HOMES.

New York School of Training for Massage,  
78 WEST 46th STREET, Cor. 6th Ave.

FIRST ESTABLISHED IN 1862.

References (on application) of the very highest order to eminent  
physicians and lay people.

Skilled Male and Female Operators Supplied to any part of the  
City or Country on the Shortest Notice.

EDWIN T. OSBALDESTON,  
INSTRUCTOR,

Formerly Surgeon S. S. McGregor and Micado, of the Australian  
Pacific Mail Company's Service.

# HEALTH DEPARTMENT.

301 MOTT STREET.

CHARLES G. WILSON,	Commissioner and President.
CYRUS EDSON, M.D.,	Commissioner of Health.
WILLIAM T. JENKINS, M.D.,	Health Officer of the Port.
JAMES J. MARTIN,	President Board of Police.
EMMONS CLARK,	Secretary.
HENRY STEINERT,	Attorney and Counsel.

## *Honorary and Advisory Officers.*

CHARLES F. CHANDLER, PH.D.	Consulting Hygienist.
T. MITCHELL PRUDDEN, M.D.,	Consulting Pathologist.
HORACE P. LOOMIS, M.D.,	“ “
FRANK FERGUSON, M.D.,	“ “
DANIEL DRAPER, M.D.,	Consulting Meteorologist.
HENRY G. PIFFARD, M.D.,	Consulting Dermatologist.
JOSEPH N. HENRY, M.D.,	“ “
A. F. LIAUTARD, M.D.,	Consulting Veterinary Surgeon.
STEVENSON TOWLE, M.D.,	Consulting Sanitary Engineer.

*Consulting Physician in Chief to the Hospitals of the Department.*

GEORGE F. SHRADY, A.M., M.D.

*Associate Dermatologist.*

GEORGE HENRY FOX, M.D.

*Attending Physicians to the Hospitals of the Department.*

H. W. BERG, M.D.	S. T. ARMSTRONG, M.D.
J. WINTERS BRANNAN, M.D.	W. P. NORTHRUP, M.D.
ALBERT T. SWAN, M.D.	JOSEPH E. WINTERS, M.D.

*Consulting Physician of the Board to the Division of Bacteriology, Pathology, and Disinfection.*

T. MITCHELL PRUDDEN, M.D.

## *Executive Officers.*

CHARLES F. ROBERTS, M.D.,	Sanitary Superintendent.
F. H. DILLINGHAM, M.D.,	Assistant Sanitary Superintendent.
JOHN T. NAGLE, M.D.,	Register of Vital Statistics.
ROGER S. TRACY, M.D.,	Deputy Register of Vital Statistics.
WILLARD BULLARD,	Chief Sanitary Inspector.
ALVAH H. DOTY, M.D.,	Chief Inspector of Contagious Diseases.
HERMAN M. BIGGS, M.D.,	Pathologist and Director of the Bacteriological Laboratory.
S. DANA HUBBARD, M.D.,	Resident Physician Riverside Hospital.
A. CAMPBELL WHITE, M.D.,	Resident Physician Willard Parker Hospital.
EDWARD W. MARTIN,	Chemist.

## CONTAGIOUS DISEASES.

### REGULATIONS OF THE BOARD OF HEALTH.

SECTION 98.—1. Whenever it becomes known to the principal or teacher in charge of a school that a contagious disease prevails in a house, other than a tenement, in which a child or children attending the school lives or live, such child or children shall be immediately excluded from the school, and shall not be readmitted except as elsewhere in this section provided.

2. Whenever the principal or teacher in charge ascertains that a contagious disease other than small-pox or typhus fever exists in a tenement house, but on one floor only, a child or children living on another floor of the same house need not for this reason be excluded, but children thus situated must be questioned daily about their health and that of their respective families, and must be sent home at the first symptom of illness or the first intelligence of contagion in their families.

3. But if a contagious disease of any description exists on more than one floor of a tenement house, or if the disease existing on only one floor be small-pox or typhus fever, all children living in the house must be promptly excluded from the school.

4. Children excluded in pursuance of the above rules shall not be again permitted to attend school—

In case of scarlet fever, until three weeks after the *beginning* of the last case, on the floor or in the house, according to whether the exclusion has applied to the floor or an entire house under the above rules.

In case of measles, until two weeks after the *beginning* of the last case, on the floor or in the house, according to the extent of clusion.

In case of diphtheria, until one week after the *termination* of the last case, on the floor or in the house, according to the exclusion.

In case of scarlet fever, measles, or diphtheria, until a certificate of the Board of Health is produced, stating that the apartments, bedding, and clothing affected by contagion have been properly disinfected.

If the disease be small-pox or typhus fever, children who have been in such a case excluded must not resume their attendance without producing a certificate from the Board of Health stating it is safe for them to do so.

5. New scholars applying for admission, living in houses or on floors where a contagious disease prevails, must be admitted or excluded in compliance with the above rules.



6. Principals and teachers in charge are required to communicate to the Clerk of the Board of Education any information received by them relevant to this subject not known to be in his possession.

7. Hereafter all children attending the schools under the control of this Board, and residing in orphan asylums, infirmaries, homes, nurseries, or other institutions, shall regularly furnish to their respective principals weekly certificates signed by a duly licensed and competent physician of good standing, to the effect that during the week preceding the date of such certificate there were no contagious or infectious diseases of any kind in such asylum, infirmary, home, nursery, or institution, and no principal shall allow the attendance at school of any such children unless such certificate herein required is furnished as aforesaid; and all such certificates shall be preserved by said principals for one year.

8. If the certificate should show that there was any such disease in such orphan asylum, infirmary, home, nursery, or institution, or if any principal should, from any other source, ascertain the existence of any such disease in any such orphan asylum, infirmary, home, nursery, or institution, such principal shall forthwith dismiss from attendance all pupils residing in such orphan asylum, infirmary, home, nursery, or institution, and such pupils shall not be allowed to attend until authorized by the committee on By-Laws, Elections, and Qualifications of the Board of Education.

---

## PENSION SURGEONS, NEW YORK CITY.

### *Upper Board.*

E. W. HOEBER.      H. A. C. ANDERSON.      D. D. STEVENS.

Meets Wednesday and Friday of each week, at 12 M., at 170 East 60th St.

### *Central Board.*

J. G. TRUAX.      W. R. PRYOR.      R. L. PRITCHARD.

Meets at 12 M. on Wednesdays, at 223 West 22d St.

### *Union Square Board.*

G. T. CHASE.      D. C. ROMAINE.      J. F. ERDMANN.

Meets at 12 M. Union Square.

### *Lower Board.*

J. W. SWIFT.      R. T. BANG.      C. W. SANDERS.

Meets at 398 Canal St.

## CORONERS OF NEW YORK CITY.

Office, Criminal Court Building, Centre Street.

LOUIS W. SHULTZ, 228 W. 132d st.

JOHN B. SHEA, 2703 Creston av.

E. T. FITZPATRICK, 258 Henry st.

WM. H. DOBBS, 240 West 11th st.

---

## CORONERS' PHYSICIANS.

DR. FRANK J. O'HARE, 213 East 78th st.

DR. EDWARD J. DONLIN, 129 West Houston st.

DR. ALBERT T. WESTON, 226 Central Park West.

DR. WILLIAM E. CUFF, 249 West 36th st.

EDWARD F. REYNOLDS, *Chief Clerk.*

---

## POLICE SURGEONS OF NEW YORK CITY.

Headquarters, 300 Mulberry Street.

The city is divided into fifteen districts. The district surgeons attend all cases of sickness or injury in the police force and all cases of accident that come within the knowledge of the police.

S. G. COOK, *Chief Surgeon.*

### *District Surgeons.*

CHARLES PHELPS.

JOHN H. DORN.

S. K. LYON.

B. F. DEXTER.

W. F. FLUHRER.

BENJAMIN WOOD, JR.

J. H. NESBIT.

MARTIN MCGOVERN.

C. E. NAMMACK

C. VAN KEUREN.

M. H. WILLIAMS.

D. H. SMITH.

J. D. GORMAN.

D. J. DONOVAN.

THE NEW YORK PHYSICIANS' MUTUAL AID  
ASSOCIATION,

17, 19, 21 West 43d Street.

---

ORGANIZED JUNE 27, 1868.

---

ABSTRACTS FROM BY-LAWS.

*Article II.—Object.*

SECTION 1. The object of this Association shall be to afford pecuniary aid to such persons as its deceased members shall have designated in their application for membership, or by will ; or, in the absence of such designation, to the legal heirs of its deceased members.

SEC. 2. Pecuniary aid may be furnished to the members, in case of urgent need, out of the interest of the Permanent Fund, or as provided for in Article VII., Sections 6 and 7.

*Article IV.—Membership.*

SECTION 1. Any member in good standing, of the regular medical profession of the State of New York, who is in good health and in actual practice, or is a teacher or professor in a medical school, is under 50 years of age, and who shall have passed a satisfactory medical examination, may be admitted to membership in this Association by a vote of a majority of two-thirds of the Trustees present, at least five affirmative votes being necessary, and on paying an initiation fee of two (2) dollars if under thirty (30) years of age ; three (3) dollars if over thirty (30) and under forty (40) years of age ; and four (4) dollars if over forty (40) and under forty-five (45) years of age ; and five (5) dollars if over forty-five (45) and under fifty (50) years of age, and a first assessment, as provided for by Article V., Section 1, and signing the By-Laws or a suitable voucher within thirty days after he shall have received notice of his election. This voucher shall be kept on file by the Treasurer.

**\$1,000.00** is now paid to beneficiaries of deceased members. The Permanent Fund at the close of the last fiscal year was **\$20,755.63.**

A representative of the Association will be at the Academy (Library floor) Monday and Thursday evenings at 8.30.

For further information address

DR. J. E. H. NICHOLS,

4 East 43d Street, New York.

*Recording Secretary.*

# POSTAL INFORMATION.

## POSTAL RATES.

### UNITED STATES, CANADA, AND MEXICO.

On *Letters* (and on all matter sealed or closed against inspection), two cents for each ounce or fraction thereof; on *Newspapers* and *Magazines*, known as "Second Class Mail Matter," one cent for each four ounces; on *Circulars*, *Books*, *Pamphlets*, *Business Cards*, *Hand Bills*, *Engravings*, *Chromos*, and other similar printed matter, one cent for each two ounces or fraction thereof; on *Merchandise*, one cent per ounce or fraction thereof, except *Seeds*, *Cuttings*, *Roots*, *Plants*, *Bulbs*, and *Coins*, the postage on which is one cent for each two ounces or fraction thereof.

### GREAT BRITAIN, IRELAND, GERMANY, FRANCE, ITALY, SPAIN, AUSTRIA, RUSSIA, AND ALL OTHER COUNTRIES BELONGING TO THE UNIVERSAL POSTAL UNION.

On *Letters*, five cents for each half ounce; on *Newspapers* and other printed matter and on samples of merchandise (nothing of salable value allowed), one cent for each two ounces or fraction thereof. *International Postal Cards* can be sent to all European and most other foreign countries. To Canada and Mexico, domestic rates apply.

Do not send money by mail except in Registered Letters or by Money Orders.

### GENERAL POST-OFFICE, JUNCTION BROADWAY AND PARK ROW.

#### BRANCH P. O. STATIONS OF THE NEW YORK POST-OFFICE.

A—21, 23, and 25 East Houston. Telephone call, No. 2 21st st.	K—203 East 86th, near 3d av. Telephone call, 3 Harlem.
B—380 Grand, near Suffolk. Telephone call, No. 3 21st st.	L—141 East 125th, near 4th av. Telephone call, 2 Harlem.
C—95 Bank, cor. Greenwich. Telephone call, No. 4 21st st.	M—Amsterdam av., north of 157th.
D—25 and 27 3d av. Telephone call, No. 211 21st st.	O—32 and 34 West 13th.
E—322 and 324 7th av., cor. 28th. Telephone call, No. 5 21st st.	P—Produce Exchange Building. Telephone call, 248 Pearl st.
F—401 3d av., near 28th. Telephone call, No. 155 21st st.	R—2868 3d av. (Morrisania).
G—S. E. cor. 8th av. and 55th. Telephone call, No. 297 21st st.	S—Kingsbridge.
H—44th st. and Lexington ave.	T—Tremont, 719 Tremont av.
J—213 W. 125th. Telephone call, 261 Harlem.	W—9th av. and 87th. Telephone call, 848 39th st.
	High Bridge, cor. Sedgwick av. and Depot pl.

#### SUB-STATIONS OF THE NEW YORK POST OFFICE.

No.	No.
1—Drug Store, corner Catherine and Cherry sts.	14—Drug Store, ark av. & 42d st.
2—Drug Store, cor 134th st. and 7th avenue.	15—Drug Store, 9th av. & 57th st.
3—Drug Store, 562 Grand st.	16—Drug Store, 2d av. & 72d st.
4—Drug Store, 3 2d av.	17—Drug Store, 3d av. & 105th st.
5—Drug Store, King & Hudson sts.	18—Drug Store, Pleasant av. & 121st street.
6—Drug Store, Av. C and 6th st.	19—Drug Store, 3409 3d av., bet. 166th & 167th sts
7—Drug Store, 102 6th av.	20—Real Estate Office, 2511 West Vanderbilt av., Fordham.
8—Drug Store, 7th av. and 14th st.	21—Banking Office, 402 East 113th st.
9—Riverdale.	22—Drug Store, 1071 Lexington av.
10—Drug Store, 104th st. and 9th av.	23—124 Mulberry st.
11—Drug Store, 8th av. and 23d st.	24—1059 3d av.
12—Drug Store, 53d st. and 6th av.	
13—Drug Store, 8th av. and 41st st.	



# POLICE STATION HOUSES.

*Precinct.*

- 1st—Old Slip.
- 2d—New Church.
- 3d—City Hall.
- 4th—9 Oak.
- 5th—19 Leonard.
- 6th—19 Elizabeth.
- 7th—247 Madison.
- 8th—27 & 29 Macdougall
- 9th—94 Charles.
- 10th—205 Mulberry.
- 11th—89 E'dridge
- 12th—178 Delancey.
- 13th—Union Market.

*Precinct.*

- 14th—1st av. and 5th.
- 15th—221 Mercer.
- 16th—230 W. 20th.
- 17th—34 E. 29th.
- 18th—327 E. 22d.
- 19th—137 W. 30th.
- 20th—434 W. 37th
- 21st—160 E. 35th.
- 22d—347 W. 47th.
- 23d—163 E. 51st.
- 23d (Sub.)—G. C. Depot.
- 24th—152 W. 68th.
- 25th—151 E. 67th.

*Precinct.*

- 26th—134 W. 100th.
- 27th—E. 88th, n. Av. A.
- 28th—177 E. 104th.
- 29th—146 E. 126th.
- 30th—438 W. 125th.
- 31st—High Bridge.
- 32d—10th av. c. W. 152d.
- 33d—160th and Third av.
- 34th—Tremont.
- 35th—Kingsbridge.
- 36th—Pier A, N. R.
- 37th— " " "

## LOCATION OF PIERS.

### NORTH RIVER.

No.	Street.	No.	Street.	No.	Street.
A & 1,	foot Battery pl.	21 (new),	foot Franklin	43 (new),	foot Barrow
2, 3,	bet. Battery pl. & Morris	25 (old),	" Barclay	44 " "	Chris-
4,	foot Morris	25 (new),	" N. Moore	topher	
5, 6, 7,	bet. Morris & Rector	26 " "	" Beach	45 (new),	foot W. 10th
8,	foot Rector	27 (old),	foot Park pl	46 " "	Charles
9, 10,	bet. Rector and Carlisle	27 (new),	" Hubert	47 " bet.	Charles & Perry
11,	foot Carlisle	28 (old),	foot Murray	54 (old),	foot Perry
12,	" Albany	28 (new),	" Laight	54 (new),	foot W. 24th
13,	bet. Alb. & Cedar	29 (old),	foot Warren	55,	foot W. 25th
14 (old),	foot Cedar	29 (new),	" Vestry	56,	foot W. 26th
14 (new),	" Fulton	32 " "	bet. Duane & Jay	57 (old),	bet. Gansevoort & Bloomfield
16,	bet. Liberty and Cortlandt	33,	foot Jay	57 (new),	bet. W. 27th & W. 28th
18,	foot Cortlandt	34 (old),	foot Harrison	58,	bet. Bloomfield & Little W. 12th
19,	bet. Cortlandt & Dey	34 (new),	foot Canal	59 (old),	ft. Little W. 12th
20 (old),	foot Dey	35, 36 (new),	bet. Spring Charlton	59 (new),	foot W. 29th
20 (new),	ft. Chambers	37,	foot Charlton	60 (old),	foot W. 13th
21 (new),	foot Duane	38 (new),	foot King	60 (new),	" W. 20th
23,	foot Vesey	39 " "	" W. Houston	61 " "	" W. 31st
24 (old),	bet. Vesey & Barclay	40 (old),	foot Watts	62 " "	" W. 32d
		40 (new),	" Clarkson	63 " "	" W. 33d
		41, 42 (new),	foot Canal		
		41 (new),	foot Leroy		
		42 " "	" Morton		

### EAST RIVER.

No.	Street.	No.	Street	No.	Street.
1, 2,	Whitehall	25, 26,	Peck slip	49,	Clinton and Mont-
3, 4,	Moore and Broad	27,	Dover	gomery	
5,	Broad and Coenties slip	28,	Dover and Roosevelt	50,	Montgomery
6, 7, 8,	Coenties Slip	29,	Roosevelt	51, 52,	Gouverneur
9, 10,	Coenties and Old Slip	30,	Roosevelt and James slip	53,	Jackson
11, 12,	Old Slip	31, 32,	James slip	54,	Corlears
13,	Old Slip and Gouverneur lane	33,	Oliver	55,	Cherry
14,	Jones lane	34, 35,	Catharine	56, 57,	Broome
15, 16,	Wall	36,	Catherine & Market	58, 59,	Delancey
17,	Pine	37, 38,	Market	60,	Rivington
18,	Maiden lane	39,	Market and Pike	61,	Rivington & Stanton
19,	Fletcher	40, 41,	Pike	62,	Stanton
20, 21,	Burling slip	42,	Pike and Rutgers	63,	Third
22,	Fulton	43, 44,	Rutgers	64,	Fifth
23,	Beekman	45,	Rutgers and Jefferson	65,	Sixth
24,	Beekman and Peck slip	46,	Jefferson	66,	Seventh
		47,	Jefferson and Clinton	67,	Eighth
		48,	Clinton	68,	Ninth
				69,	East 10th
				70,	East 11th

## FERRIES.

**Astoria.**—92d st., E. R., every 30 min. from 5 A.M. to 10 P.M.  
**Blackwell's Island.**—26th st., E. R., 7, 10:30 A.M., 1:30, 3:30 P.M. (no 3:30 P.M. on Saturday). Does not run Sundays.

**Brooklyn.**—Catharine to Main, every 10 min. from 4 A.M. to 9 P.M., then every 20 min. to 12 P.M.; then every 30 min. to 4 A.M. Fulton to Fulton, every 5 min. from 8 A.M. to 7 P.M.; then every 10 min. to 12 P.M.; then every 15 min. to 4 A.M. Whitehall to Atlantic, every 10 min. from 7 A.M. to 7 P.M.; then every 15 min. to 9 P.M.; then every 30 min. to 5:30 A.M.; then every 15 min. to 7 A.M. Whitehall to Hamilton ave., every 10 min. from 6 A.M. to 10 P.M.; then every 30 min. to 5 A.M.; then every 15 min. to 6 A.M. Wall to Montague, first boat at 4 A.M.; then every 30 min. to 8 P.M.; then every 20 min. to 11 P.M. Pier 2, E. R., to 39th st., every 30 min.

**Brooklyn, E. D.**—Houston to Grand, every 10 min. from 6 A.M. to 9 P.M.; then every 20 min. to 12 P.M.; then every 30 min. to 6 A.M. Grand to Grand, every 10 min. from 6 A.M. to 9 P.M.; then every 20 min. to 12 P.M.; then every 30 min. to 6 A.M. Grand to Broadway, first boat at 5 A.M.; then every 10 min. to 10 P.M.; then every 25 min. to 12 P.M. Roosevelt to Broadway, every 10 min. from 5 A.M. to 8 P.M.; then every 20 min. to 1 A.M.; then every 30 min. to 2 A.M.; then every 20 min. to 5 A.M. E. 23d st. to Broadway, every 12 min. during the day; every hour during the night.

**Greenpoint.**—10th st., E. R., first boat at 5 A.M.; then every 15 min. to 9 P.M.; then every 30 min. to 12 P.M. 23d st., E. R., first boat at 5 A.M.; then every 15 min. to 12 P.M.

**Hart's Island.**—26th st., E. R., by steamboat, 10:30 A.M.

**Hoboken.**—Barclay, every 10 min. from 8 A.M. to 8 P.M.; then every 15 min. to 12 P.M. Christopher, every 10 min. from 5 A.M. to 8 P.M.; then every 15 min. to 12 P.M. 14th st., every 15 min. from 6 A.M. to 8 P.M.; then every half-hour.

**Hunter's Point.**—James' slip, 7 A.M., 8 A.M.; then every 30 min. to 7 P.M. 34th st., E. R., first boat at 4 A.M.; then every 15 min. to 8 P.M.; then every 30 min. to 12:30 A.M.

**Jersey City.**—Desbrosses, every 15 min. from 4 to 6 A.M.; then every 10 min. to 10 P.M.; then every 15 min. to 12 P.M.; then every 30 min. to 4 A.M. Cortlandt, every 15 min. from 4 to 6 A.M.; then every 10 min. to 10 P.M.; then every 15 min. to 12 P.M.; then every 30 min. to 4 A.M. Liberty to N. J. Central R. R. Dock, every 15 to 40 min. from 4:30 A.M. to 12:40 A.M. Chambers to Erie R. R. Dock, every 15 min. from 4 A.M. to 8:30 P.M.; then every 30 min. to 4 A.M. 23d st., N. R., to Long Dock, every 30 min. from 5:45 A.M. to 9:15 P.M.

**Randall's Island.**—26th st., E. R., by steamboat, 10:30 A.M.; none on Sunday. 122d st., E. R., by rowboat, at all hours of the day.

**Staten Island.**—Whitehall to St. George, every half-hour.

**Ward's Island.**—26th E. R., to Ward's Island, 10:30 A.M.

**Weehawken, West Shore R. R.**—Foot of Jay every 40 min. from 5:40 A.M. to 8 P.M. 42d st., N. R., every 30 min. from 6 A.M., to 8 P.M.

# DIRECTORY OF STREETS AND AVENUES IN THE CITY OF NEW YORK.

- ABATTOIR PL., W. 39th, bet. Eleventh av. and N. R.
- ABINGDON PL., W. 12th, bet. Eighth av. and Greenwich.
- ABINGDON SQ., Bleecker, from Bank to Eighth av., from 2 to 20 Eighth av. and from 585 to 609 Hudson.
- ALBANY, from 122 Greenwich, W. to N. R. 1 Greenwich, 23 West.
- ALEXANDER AV., from Harlem River, N. to Third av. 56 E. 131st, 112 S. Boulevard, 164 E. 135th, 250 E. 138th. 376 E. 143d.
- ALLEN, from 104 Division, N. to E. Houston. 2 Division, 114 Delancey. 208 Houston.
- AMITY, see W. 3d.
- AMSTERDAM AV. (a continuation of Tenth. av.), from W. 59th, N. to 218th. 1 W. 59th, 115 W. 65th, 197 W. 69th, 275 W. 73d, 375 W. 78th, 494 W. 84th, 615 W. 90th, 715 W. 95th, 855 W. 102d, 1315 W. 125th, 1521 W. 135th, 1714 W. 145th, 1815 W. 150th, 2018 W. 160th, 2210 W. 170th.
- ANN, from 222 Broadway, E. to Gold. 2 Broadway, 92 Gold.
- ANTHONY AV., from 1575 Webster av., N. to Van Cortlandt av. 1654 E. 173d, 1847 E. 176th, 2330 E. 182d, 2060 Kingsbridge road.
- ASHLAND PL., Perry, bet. Greenwich av. and Waverley pl.
- ASTOR PL., from 744 Broadway, E. to Third av.
- ATTORNEY, from 236 Division, N. to E. Houston. 2 Houston, 110 Rivington, 176 E. Houston.
- AV. A, from 230 E. Houston N. to E. R. 2 E. Houston, 112 7th, 208 E. 13th, 308 E. 19th, 380 E. 23d.
- AV. B, from 294 E. Houston, N. to E. R. 1 E. Houston, 109 7th, 209 E. 13th, 309 E. 18th.
- AV. C, from 258 E. Houston, N. to E. R. 2 E. Houston, 104 7th 212 E. 13th, 309 E. 18th.]
- AV. D., from 426 E. Houston, N. to E. 16th. 2 E. Houston, 126 E. 9th.
- BANK, from 85 Greenwich av., W. to N. R. 1 Greenwich av., 92 Greenwich, 169 West.
- BARCLAY, from 227 Broadway, W. to N. R. 1 Broadway, 109 West.
- BARROW, from 61 W. Washington pl, W. to N. R. 3 W. 4th, 84 Hudson, 142 West.
- BATAVIA, from 78 Roosevelt, E. to James.
- BATHGATE AV. (formerly Madison av.), from 765 E. 172d, N. to E. 187th. 1618 E. 172d, 1860 E. 176th, 2140 E. 181st, 2356 Kingsbridge road.
- BATTERY PL., from 1 Broadway, W. to N. R.
- BAXTER, from 166 Park row, N. to Grand. 1 Park row, 101 Canal, 159 Grand.
- BAYARD, from 70 Division, W. to Baxter. 2 Forsyth, 108 Baxter.
- BEACH, from 132 W. Broadway, W. to N. R. 1 W. Broadway, 81 West.
- BEAVER, from 8 Broadway, E. to Pearl. 2 Broadway, 92 Pearl.
- BEDFORD, from 108 W. Houston, N. to Christopher. 2 W. Houston, 110 Christopher.
- BEEKMAN, from 34 Park row, S. E. to E. R. 1 Park row, 125 Front.
- BEEKMAN PL., from 429 E. 49th, N. to E. 51st.
- BELVIDERE PL., W. 30th, bet. Ninth and Tenth avs.
- BENSON, from 107 Leonard, N.
- BETHUNE, from 732 Greenwich, W. to N. R.
- BIBLE HOUSE, on 8th, Fourth av., E. 9th, and Third av.
- BIRMINGHAM, from 84 Henry, S. to Madison.
- BISHOP'S LANE, from 174 Chambers, S. to Warren.



- BLEECKER, from 318 Bowery, W. and N. to Eighth av. 1 Bowery, 73 Broadway, 139 S. Fifth av., 231 Carmine, 311 Christopher, 417 Bank.
- BLOOMFIELD, from 7 Tenth av., W. to N. R.
- BLOOMINGDALE RD., continuation of Broadway, N. to Harlem R.
- BOND, from 658 Broadway, E. to Bowery.
- BOSTON ROAD, from 3260 Third av., N. E. to Bronx river. 1020 E. 165th, 1284 E. 169th, 1438 Prospect av., 2008 Tremont av., 2175 Kings bridgeroad.
- BOULEVARD, from W. 59th and Eighth av. to W. 170th.
- BOULEVARD PL., W. 130th, bet. Fifth and Sixth avs.
- BOWERY, from Chatham Sq. N. to Fourth av. 1 Division, 61 Canal 151 Broome, 213 Rivington, 2, 9 E. Houston, 395 6th.
- BOWLING GREEN, from Whitehall, W. to State.
- BREVOORT PL., E. 10th, bet. University pl. and Broadway.
- BRIDGE, from 15 State, E. to Broad.
- BROAD, from 21 Wall, S. to E. R. 2 Wall, 144 South.
- BROADWAY, from 1 Battery pl., N. to W. 133d. 2 Marketfield, 86 Wall, 210 Fulton, 271 Chambers, 334 Worth, 416 Canal, 523 Spring, 640 Bleecker, 744 Astor pl., 853 E. 14th, 860 E. 17th, 958 E. 23d, 1172 W. 28th, 1300 W. 34th, 1470 W. 42d, 1728 W. 55th, 1810 W. 59th.
- BROOK AV., from Bronx Kills, N. to E. 170th. 82 E. 132d, 190 E. 136th, 360 E. 142d, 518 E. 148th, 842 E. 155th, 1224 E. 168th.
- BROOME, from E. R., W. to Hudson. 4 Tompkins, 82 Columbia, 178 Clinton, 274 Allen, 336 Bowery, 442 Broadway, 532 Sullivan, 590 Hudson.
- BURLING SL., from 234 Pearl, S. E. to E. R.
- CAMBRIDGE PL., W. 125th, bet. Seventh and Eighth avs
- CANAL, from 182 E. Broadway, W. to N. R. 1 E. Broadway, 145 Bowery, 283 Broadway, 415 Sullivan, 512 West.
- CANNON, from 538 Grand, N. to E. Houston. 2 Grand, 136 E. Houston.
- CARLISLE, from 112 Greenwich, W. to N. R.
- CARMINE, from 1 Sixth av., W. to Varick.
- CAROLINE, from 211 Duane, N. to Jay.
- CARROLL PL., Bleecker, bet. Lawrence and Thompson.
- CATHERINE, from 1 Division, S. to Cherry. 2 Chatham sq., 100 Cherry.
- CATHERINE MKT., foot Catherine.
- CATHERINE SL., from 115 Cherry, S. to E. R.
- CEDAR, from 181 Pearl, W. to N. R. 1 Pearl, 89 Broadway, 159 West.
- CENTRAL PARK WEST, Eighth av., from W. 59th to W. 110th. 150 W. 75th, 249 W. 85th, 409 W. 101st, 469 W. 107th.
- CENTRE, from City Hall Park, N. to Broome. 12 Chambers, 110 Franklin, 158 Canal, 224 Grand.
- CENTRE MKT., Grand, c. Centre.
- CENTRE MKT. PL., from 172 Grand, N. to Broome.
- CHAMBERS, from 96 Park row, W. to N. R. 1 Park row, 69 Broadway, 131 W. Broadway, 205 West.
- CHARLES, from 37 Greenwich av., W. to N. R. 1 Greenwich av., 115 Hudson, 173 West.
- CHARLTON, from 29 Macdougall, W. to N. R. 1 Macdougall, 139 West.
- CHATHAM (PARK ROW). 1 Ann, E. to Chatham sq.
- CHATHAM SQ., from 2 Mott, E. and S. to Oliver.
- CHERRY, from 340 Pearl, E. to E. R. 1 Dover, 99 Oliver, 205 Pike, 313 Clinton, 433 Jackson, 525 East.
- CHRISTOPHER, from 3 Greenwich av., W. to N. R. 1 Greenwich av., 129 Hudson, 187 West.
- CHRISTIE, from 44 Division, N. to E. Houston 2 Division, 102 Grand, 234 E. Houston.
- CHURCH, from 99 Liberty, N. to Canal. 1 Fulton, 111 Duane, 207 Walker, 333 Canal.
- CITY HALL PL., from 15 Chambers, N. E. to Pearl.
- CITY HALL SQ., "the open space from Tryon Row to Ann."
- CLARKE, from 538 Broome, N. to Spring.



- CLARKSON, from 225 Varick, W. to N. R. 1 Varick, 81 West.
- CLIFF, from 101 John, N. E. to Hague. 2 John, 106 Hague.
- CLINTON, from 293 E. Houston, S. to E. R. 1 E. Houston, 107 Delancey, 207 Henry, 255 Water.
- CLINTON MKT., Canal, cor West.
- CLINTON PL., from 755 Broadway, W. to Sixth av. 1 Broadway, 65 Fifth av., 137 Sixth av.
- COENTIES SL., from 63 Pearl, S to E. R.
- COLLEGE PL, from 53 Barclay, N. to Chambers.
- COLLISTER, from 51 Beach, N. to Laight.
- COLUMBIA, from 520 Grand, N. to E. Houston. 2 Grand, 74 Rivington, 132 E. Houston.
- COLUMBUS AV. (continuation of Ninth av.), from W. 59th, N. to 127th. 1 W. 59th, 96 W. 61th, 255 W. 72d, 436 W. 81st, 617 W. 93d, 893 W. 104th, 955 W. 107th.
- COLUMBIA PL., 386 Eighth av.
- COMMERCE, from 286 Bleecker, W. to Barrow.
- CONGRESS, from 177 W. Houston, S. to King.
- COOPER UNION, on Fourth av., Seventh, and Third av
- CORLEARS, from 587 Grand, S. to E. R.
- CORNELIA, from 158 W. 4th, W. to Bleecker.
- CORTLANDT, from 171 Broadway, W. to N. R. 2 Broadway, 92 West
- COTTAGE PL., 3d, bet. Avs. B and C.
- CROSBY, from 28 Howard, N. to Bleecker. 1 Howard, 105 Prince, 169 Bleecker.
- DELANCEY, from 181 Bowery, E. to E. R. 1 Bowery, 113 Essex, 213 Pitt, 303 Lewis, 347 East.
- DEPAU PL., 185 and 187 Thompson.
- DEPAU ROW, Bleecker, from 156 to 168.
- DEPEW PL., 42d to 45th, E. of Grand Central Depot.
- DE PEYSTER, from 139 Water, S. to E. R.
- DESBROSSES, from 195 Hudson, W. to N. R. 2 Hudson, 40 West.
- DEY, from 191 Broadway, W. to N. R. 2 Broadway, 88 West.
- DIVISION, from 1 Bowery, E. to Grand. 1 Catherine, 107 Pike. 207 Clinton, 279 Grand
- DOMINICK, from 13 Clarke, W. to Hudson. 1 Clarke, 51 Hudson.
- DOVER, from 340 Pearl, S. to E. R. 2 Pearl, 42 South.
- DOWNING, from 210 Bleecker, W. to Varick. 1 Bleecker, 71 Varick.
- DOYERS, from 210 Chatham, N. to Pell.
- DRY DOCK, from 423 E. 10th, N. to E. 12th.
- DUANE, from 40 Rose, W. to N. R. 1 Rose, 99 Broadway, 149 W. Broadway. 247 West.
- DUNSCOMB PL., E 50th, bet. First av. and Beekman pl.
- DUTCH, from 47 John, N. to Fulton.
- EAST, from 710 Water, N. to Rivington.
- E. BROADWAY, from 19 Chatham sq., E. to Grand. 9 Chatham, 117 Pike. 219 Clinton, 311 Grand.
- E. HOUSTON, from 608 Broadway, E. to E. R. 1 Broadway, 87 Bowery, 203 Ludlow, 293 Clinton, 357 Pitt, 421 Columbia, 509 Mangin.
- E. FOURTH, from 694 Broadway, E. to E. R. 2 Broadway, 44 Bowery, 180 Av. A., 300 Av. C, 392 Lewis.
- E. NINTH, from 21 Fifth av., E. to E. R. 2 Fifth av., 68 Broadway, 90 Fourth av., 238 Second av., 348 First av., 442 Av. A., 650 Av. C, 752 Av. D.
- E. TENTH, from 33 Fifth av., E. to E. R. 26 University pl., 62 Broadway, 100 Third av., 200 Second av., 244 First av., 299 Av. A, 396 Av. C., 448 Av. D.
- E. ELEVENTH to E. 135th, inclusive, from Fifth av., E. to E. R., commencing a new hundred with each numbered av.
- EDGAR, from 59 Greenwich to Church.
- EAST RIVER PARK, bet. Av. B and E. R., E. 84th and E. 89th.
- EDGECOMB AV., Junction St. Nicholas av. and W. 137th st., N. to W. 155th st.
- EIGHTH, from 94 Sixth av., E. to E. R. 130 Broadway, 146 Lafayette pl., 300 Av. B, 342 Av. C., 302 Av. D, 408 Lewis.

- EIGHTH AV., from 598 Hudson, N. to Harlem R. 100 W. 15th, 196 W. 20th, 294 W. 25th, 398 W. 30th, 496 W. 35th, 618 W. 40th, 718 W. 45th, 828 W. 50th, 908 W. 54th, 988 W. 58th. From 59th to 110th it is called Central Park West.
- ELDRIDGE, from 86 Division, N. to E. Houston. 2 Division, 166½ Broome, 252 E. Houston.
- ELEVENTH AV., from W. 14th, N. to Nagle av. 2 W. 14th, 120 W. 20th, 216 W. 25th, 316 W. 30th, 416 W. 35th, 510 W. 40th, 608 W. 4th, 70 W. 50th, 794 W. 55th, 996 W. 64th.
- ELIZABETH, from 52 Bayard, N. to Bleecker. 2 Bayard, 23 Canal, 132 Broome, 304 Bleecker.
- ELM, from 14 Reade, N. to Spring. 1 Reade, 105 Canal, 211 Spring.
- ESSEX, from 160 Division, N. to E. Houston. 2 Division, 54 Grand, 94 Delancey, 181 E. Houston.
- ESSEX MKT., Grand, cor. Essex.
- ESSEX MKT. PL., from 68 Ludlow to Essex.
- EXCHANGE AL., from 55 Broadway, W. to New Church.
- EXCHANGE CT., 74 Exchange pl.
- EXCHANGE PL., from 6 Hanover, W. to Broadway.
- FERRY, from 86 Gold, S. E. to Pearl. 2 Gold, 56 Pearl.
- FIFTH, from 379 Bowery, E. to E. R. 200 Bowery, 300 Second av., 400 First av., 500 Av. A, 600 Av. B, 700 Av. C, 800 Av. D.
- FIFTH AV., from 13 Washington sq. N. (57 Waverley pl.), N. to Harlem R. 7 Clinton pl., 107 W. & E. 18th, 185 W. & E. 32d, 405 W. & E. 37th, 511 W. & E. 43d, 609 W. & E. 49th, 703 W. & E. 55th, 803 E. 65th
- FIRST, from 303 Bowery, E. to Av. A 1 Bowery, 125 Av. A
- FIRST AV., from 166 E. Houston, N. to Harlem R. 2 E. Houston, 116 7th, 232 E. 14th, 304 E. 18th, 392 E. 23d, 514 E. 30th, 610 E. 35th, 740 E. 42d, 804 E. 45th, 914 E. 52d 1004 E. 55th, 1102 E. 60th, 1176 E. 66th.
- FLETCHER, from 206 Pearl S. to E.R.
- FORSYTH, from 68 Division, N. to E. Houston. 1 Bayard, 108 Broome, 192 Stanton.
- FOURTH AV. (continuation of Bowery), from 402 N. to Harlem R. 39 Astor pl., 157 E. 14th, 293 E. 23d, 477 E. 32d.
- FRANKFORT, from 170 Nassau, E. to Pearl. 1 Nassau, 91 Pearl.
- FRANKLIN, from 64 Baxter, W. to N. R. 2 Baxter, 64 Broadway, 124 W. Broadway, 166 Hudson, 215 West.
- FRANKLIN PL., from 68 Franklin, N. to White.
- FRANKLIN SQ., from 10 Cherry to Pearl.
- FRONT, from 49 Whitehall, E. to Roosevelt, and from South, cor. Montgomery, E. to E. R. 1 Whitehall, 113 Wall, 199 Fulton, 291 Roosevelt, 371 Jackson.
- FULTON, from 93 South, W. to N. R. 25 Water, 157 Broadway 239 Washington.
- FULTON MKT., Fulton, cor. South.
- GANSEVOORT, from 356 W. 4th, W. to N. R.
- GAY, from 141 Waverley pl., N. to Christopher.
- GILFORD PL., E. 45th, bet. Lexington and Third avs.
- GLOVER PL., Thompson, bet. Spring and Prince.
- GOERCK, from 574 Grand, N. to 3d. 2 Grand, 160 3d.
- GOLD, from 87 Maiden lane, N. to Frankfort. 2 Maiden lane, 50 Fulton, 102 Frankfort.
- GOUVERNEUR, from 275 Division, S. to Water. 1 Division, 75 Water.
- GOUVERNEUR SL., from 371 South, N. to 613 Water.
- GOUVERNEUR LA., from 48 South, to 93 Water.
- GRAMERCY PARK, from 106 and 142 E. 21st, S. to E. 20th, and E. 20th bet. Fourth and Third avs.
- GRAND, from 78 Varick, E. to E. R. 1 Varick, 119 Broadway, 235 Bowery, 355 Essex, 459 Pitt, 541 Jackson, 625 East.
- GREAT JONES, from 682 Broadway, E. to Bowery.
- GREENE, from 331 Canal, N. to Clinton pl 2 Canal, 146 W. Houston, 260 Clinton pl.

- GREENWICH, from 4 Battery pl., N. to Gansevoort. 1 Battery pl., 197 Fulton, 301 Chambers 369 Franklin 477 Canal 583 W. Houston, 677 Christopher, 769 Bank 835 Gansevoort.
- GREENWICH AV., from 105 Sixth av. N. to Eighth av. 16 W. 10th, 74 Seventh av., 136 Eighth av.
- GROVE, from 488 Hudson, E. to Waverley pl. 2 Hudson, 98 Waverley pl.
- HAGUE, from 367 Pearl, W. to Cliff.
- HALL PL., from 211 6th, N. to 7th.
- HAMERSLEY PL., W. Houston, bet. Macdougall and Congress.
- HAMILTON, from 73 Catherine, E. to Market.
- HANCOCK, from 176 E. Houston, E. to Bleeker.
- HANOVER. from 57 Wall, S. to Pearl
- HANOVER SQ., on Pearl, from 105 to Stone.
- HANSON PL., Second av., bet E 124th & E. 125th.
- HARRISON, from 81 Hudson, W. to N. R. 2 Hudson, 62 West.
- HENRY, from 14 Oliver, E. to Grand. 2 Oliver, 102 Pike, 206 Clinton, 338 Jackson.
- HESTER, from 216 Division, W. to Centre. 1 Clinton, 93 Allen, 149 Bowery, 219 Centre.
- HOBOKEN, from 476 Washington, W. to N. R.
- HORATIO. from 129 Greenwich av. W to N. R. 1 Eighth av., 117 West.
- HOWARD, from 201 Centre, W. to Mercer. 2 Centre, 54 Mercer.
- HUBERT, from 149 Hudson, W. to N. R. 2 Hudson, 50 West.
- HUDSON, from 139 Chambers N to Ninth av. 16 Reade, 100 Franklin. 206 Canal, 384 W. Houston 500 Christopher, 586 Bank, 691 Ninth av.
- IRVING PL., from 117 E. 14th, N. to E. 20th. 2 E. 14th, 86 E. 20th.
- JACKSON, from 338 Henry, S. to E R. 1 Henry, 81 South.
- JACOB, from 19 Ferry, N. to Frankfort.
- JAMES, from 175 Chatham, S. to James' sl. 1 Chatham, 101 New Chambers.
- JAMES' SL. from 77 Cherry, S. to E. R.
- JANE, from 113 Greenwich av.. W. to N. R. 1 Greenwich av., 95 Washington.
- JAY, from 61 Hudson, W. to N. R. 1 Hudson, 49 West.
- JEFFERSON, from 179 Division, S. to E. R. 2 Division, 36 Cherry.
- JEFFERSON MKT., Sixth av., cor. Greenwich av.
- JERSEY. from 127 Crosby, E. to Mulberry.
- JOHN, from 184 Broadway, E. to Pearl. 2 Broadway, 120 Pearl.
- JONES. from 174 W. 4th, W. to Bleeker.
- KING, from 41 Macdougall, W. to N. R. 1 Macdougall, 93 Hudson, 137 Washington.
- KIRKPATRICK PL., E. 74th, bet. Fifth and Madison avs.
- LAFAYETTE PL., from 8 Great Jones, N. to 8th. 2 Great Jones, 62 Astor pl.
- LAIGHT. from 398 Canal, W. to N. R. 10 Canal, 94 West.
- LAMARTINE PL.. W. 29th, bet. Eighth & Ninth avs.
- LAWRENCE, from W. 126th, near Ninth av., to W. 129th, near Eleventh av.
- LENOX AV., from W. 110th, N. to Harlem R. 2 W. 110th, 138 W. 117th, 298 W. 125th, 398 W. 130th, 598 W. 140th, 698 W. 145th, 778 W. 149th.
- LEONARD. from 92 Hudson, E. to Baxter. 2 Hudson, 98 Broadway, 170 Baxter.
- LEROY, from 248 Bleeker. W. to N. R. 1 Bleeker, 99 Hudson, 163 West.
- LEROY PL., Bleeker, bet. Mercer and Greene.
- LEWIS, from 556 Grand, to 8th. 2 Grand, 128 E. Houston, 230 8th.
- LEXINGTON AV., from 121 E. 21st, N. to Harlem R. 1 E. 21st 118 E. 23th, 237 E. 34th, 389 E 42d, 537 E. 49th. 635 E. 54th, 741 E. 59th, 979 E. 71st, 1099 E. 77th, 1241 E. 84th, 1360 E. 90th, 1634 E. 104th, 1841 E. 114th, 2168 E. 130th.
- LIBERTY, from 76 Maiden lane, W. to N. R. 1 Maiden lane, 45 Broadway, 147 West.



- LIBERTY PL., from 57 Liberty, N. to Maiden lane
- LIND AV., from 73 Devoe, N. to Wolf. 1038 Devoe, 1164 Union.
- LISPENARD, from 151 W. Broadway, E. to Broadway. 2 West Broadway, 72 Broadway.
- LITTLE W. TWELFTH, from Gansevoort, W. to N. R.
- LIVINGSTON PL., from 325 E. 15th, N. to E. 17th.
- LONDON TER., W. 23d, bet. Ninth and Tenth avs.
- LUDLOW, from 144 Division, N. to E. Houston. 1 Division, 104 Delancey, 194 E. Houston.
- LUDLOW PL., W. Houston, bet. Sullivan and Macdougall.
- MACDOUGAL, from 219 Spring, N. to Clinton pl. 2 Spring, 70 W. Houston, 154 W. 4th.
- MADISON, from 426 Pearl, E. to Grand. 2 New Chambers, 74 Catherine, 200 Rutgers, 290 Montgomery, 414 Grand.
- MADISON AV., from 29 E. 23d, N. to Harlem R. 1 E. 23d, 95 E. 29th, 183 E. 34th, 315 E. 42d 423 E. 49th, 651 E. 60th, 931 E. 74th, 1031 E. 79th, 1236 E. 89th, 1578 E. 106th, 1757 E. 116th, 1949 E. 125th, 2149 E. 135th.
- MADISON SQ. N., E. 26th, bet. Fifth and Madison avs.
- MAIDEN LANE. from 172 Broadway, S. E. to E. R. 2 Broadway, 76 Liberty, 168 South.
- MAIL, from Broadway, opp. Park pl., to Park row.
- MANGIN, from 590 Grand, N. to E. R. 2 Grand, 76 Rivington.
- MANHATTAN from 444 E. Houston, N. to 3d.
- MANHATTAN, from W. 125th, near Ninth av., to Twelfth av.
- MANHATTAN PL., rear 63 to 71 Mangin.
- MANHATTAN PL., from Elm, W. and S. to Reade.
- MANHATTAN AV. from 100th, bet. Eighth and Co.umbus avs., N. to St. Nicholas av.
- MANSFIELD PL., W. 51st, bet. Eighth and Ninth avs.
- MARION, from 404 Broome N. 1 Broome, 71 Prince.
- MARKET, from 61 Division, S. to E. R. 1 Division, 103 South.
- MARKETFIELD, from 1 Whitehall, E. to Broad.
- MARTIN TER., E 30th, bet. Second and Third avs.
- MERCER, from 311 Canal, N. to Clinton pl. 2 Canal, 152 W. Houston, 260 Clinton pl.
- MINETTA, from 209 Bleecker, N. to Minetta la.
- MINETTA LA., from 113 Macdougall, W. to Sixth av.
- MITCHELL PL., E. 49th, bet. First av. and Beekman pl.
- MONROE from 59 Catherine, E. to Grand. 2 Catherine, 120 Rutgers, 208 Gouverneur, 334 Grand.
- MONTGOMERY, from 247 Division, S. to E. R. 2 Division, 80 Water.
- MORNINGSIDE AV., from Columbus av., cor. W. 110th, N. to W. 122d.
- MOORE, from 39 Pearl, S. to E. R.
- MORRIS, from 27 Broadway. 2 Broadway, 26 West.
- MORTON, from 270 Bleecker, W. to N. R. 1 Bleecker, 67 Hudson, 115 West.
- MOTT, from Worth, c. Chatham, N. to Bleecker. 2 Chatham, 82 Canal, 206 Spring, 322 Bleecker.
- MT. MORRIS PL., W. 124th, bet. Fifth and Sixth avs.
- MULBERRY, from Park row, N. to Bleecker. 8 Worth, 88 Canal, 212 Spring, 308 Bleecker.
- MURRAY, from 247 Broadway, W. to N. R. 1 Broadway, 61 College pl., 111 West.
- NASSAU, from 20 Wall, N. to Chatham. 26 Cedar, 90 Fulton, 170 Frankfort.
- NEILSON PL., Mercer st., bet. Waverley pl. and Clinton pl.
- NEW, from 7 Wall, S. to Beaver. 1 Wall, 85 Beaver.
- NEW BOWERY, from 396 Pearl, N. to Park row. 1 Oak, 25 Madison, 63 Oliver.
- NEW CHAMBERS, from 107 Park row, E. to Cherry. 2 Park row, 92 Cherry.
- NEW CHURCH, from 182 Fulton, S. to Morris. 2 Fulton, 124 Greenwich.



- NINTH AV., from Gansevoort, N. to W. 59th. 2 Gansevoort, 102 W. 17th, 206 W. 23d, 283 W. 27th, 398 W. 33d, 500 W. 38th, 580 W. 42d 700 W. 48th, 840 W. 55th, 924 W. 59th.
- NORFOLK, from 180 Division, N. to E. Houston. 2 Division, 93 Delancey, 190 E. Houston.
- NORTH MOORE, from 122 W. Broadway, W. to N. R. 1 W. Broadway, 73 Greenwich, 109 West.
- NORTH WILLIAM, from 16 Frankfort, N. to Chatham.
- OAK, from 392 Pearl, E. to Catherine. 1 Pearl, 59 Catherine.
- OLD SL., from 106 Pearl, S. to E. R.
- OLIVER, from 63 New Bowery, S. to E. R. 7 New Bowery, 103 South.
- ORCHARD, from 124 Division, N. to E. Houston 2 Division 88 Broome. 202 E. Houston.
- PAGODA PL., foot of E 120th.
- PARK, from 36 Centre, E. to Mott. 27 Centre, 111 Mott.
- PARK AV. (continuation of Fourth av.) from E. 34th to Harlem R. 1 E. 34th, 99 E. 40th, 455 E. 57th, 637 E. 66th, 757 E. 72d, 979 E. 83d, 1174 E. 93d, 1555 E. 112th, 1817 E. 125th 1937 E. 131st.
- PARK PL., from 237 Broadway, W. to N. R. 1 Broadway, 57 College pl., 107 West.
- PARK ROW, from 1 Ann, E. to Chatham sq.
- PEARL, from 14 State, E. and N. W. to Broadway. 2 State, 66 Coenties sl., 106 Old sl., 152 Wall. 266 Fulton. 348 Franklin sq., 464 Park row, 512 Centre, 554 Broadway.
- PECK SL., from 312 Pearl, E. to South. 2 Pearl, 44 South.
- PELHAM, from 96 Monroe, S. to Cherry.
- PELL, from 18 Bowery, W. to Mott.
- PERRY, from 55 Greenwich av., W. to N. R. 1 Greenwich av., 105 Hudson, 175 West.
- PIKE, from 107 Division, S. to E. R. 2 Division, 40 Madison, 90 South.
- PINE, from 106 Broadway E. to E. R. 1 Broadway, 79 Pearl, 99 South.
- PITT, from 276 Division, N. to E. Houston. 2 Grand, 80 Rivington, 142 E. Houston.
- PLATT, from 221 Pearl, W. to William.
- PRINCE, from 230 Bowery, W. to Macdougall. 1 Bowery, 79 Broadway, 145 S. Fifth av., 205 Macdougall.
- PROSPECT PL., from E. 40th, bet. Second and First avs., N. to E. 43d. 1 E. 40th, 67 E. 43d.
- READE, from 22 Duane, W. to N. R. 14 Elm. 42 Broadway, 112 W. Broadway, 194 West.
- RECTOR, from 73 Broadway, W. to N. R.
- RENWICK, from 503 Canal, W. to Spr ng.
- RIDGE, from 254 Division, N. to E. Houston. 2 Division, 168 E. Houston.
- RIVERSIDE AV., from W. 72d, bet. West End and Twelfth avs., N. to Manhattan.
- RIVINGTON, from 213 Bowery, E. to E. R. 1 Bowery, 115 Essex, 215 Pitt, 305 Lewis. 371 East.
- ROOSEVELT, from 147 Park row, S. to E. R. 1 Chatham, 137 South.
- ROSE, from 34 Frankfort, N. E. to Pearl. 1 Frankfort 67 Pearl.
- ROSLYN PL., Greene, bet. Amity and W. 4th.
- RUSSELL PL., Greenwich av., bet. Charles and Perry.
- RUTGERS, from 26 Canal, S. to E. R. 2 Canal, 24 Madison, 82 South.
- RUTGERS PL., Monroe, from Jefferson to Clinton.
- RUTHERFORD PL., from 224 E. 17th, S. to E. 15th.
- RYDER'S AL., from 68 Fulton to Gold.
- ST. BRIDGET'S PL., rear 185 7th.
- ST. CLEMENT'S PL., Macdougall, from W. Houston to Bleeker, and from Waverley pl. to Clinton pl.
- ST. GEORGE'S PL., E. 17th, bet. Second and Third avs.
- ST. MARKS PL., Eighth, from 17 Third av., E. to Av. A. 2 Third av., 132 Av. A.
- ST. NICHOLAS AV., from Lenox av. and W. 110th, N. W. to Amsterdam av. and W. 161st.
- SCAMMEL, from 299 E. Broadway, S. to Water. 1 E. Broadway, 59 Water.

- SECOND, from 323 Bowery, E. to Av. D. 1 Bowery, 145 Av. A, 257 Av. C, 297 Sheriff, 314 Av. D.
- SECOND AV., from 118 E. Houston, N. to Harlem R 1 E. Houston, 102 6th, 228 E. 14th, 308 E. 18th, 398 E. 23d, 514 E. 29th, 620 E. 34th, 700 E. 38th, 782 E. 42d, 900 E. 48th, 1002 E. 53d, 1116 E. 59th, 1258 E. 66th, 1512 E. 79th, 1656 E. 86th, 2078 E. 107th, 2258 E. 116th, 2438 E. 125th, 2498 E. 128th.
- SEVENTH, from Fourth av., E. to E. R. 2 Fourth av., 86 First av., 130 Av. A, 198 Av. B, 228 Av. C, 28 Av. D.
- SEVENTH AV., from 74 Greenwich av., N. to W. 59th, and from 110th, N. to Harlem R. 1 W. 11th, 53 W. 14th, 151 W. 19th, 219 W. 23d, 315 W. 27th, 430 W. 34th, 519 W. 38th, 599 W. 42d, 718 W. 48th, 861 W. 56th, 941 W. 59th.
- SHERIFF, from 502 Grand, N. to 2d. 2 Grand, 70 Rivington, 128 E. Houston.
- SIDNEY, Spuyten Duyvil.
- SIXTH, from 395 Bowery, E. to E. R. 200 Bowery, 344 First av., 546 Av. B, 822 Lewis.
- SIXTH AV., from Carmine, N. to W. 59th. 2 Minetta lane, 112 9th, 206 W. 14th, 298 W. 19th, 374 W. 23d, 498 W. 30th, 612 W. 36th, 735 W. 42d, 812 W. 46th, 918 W. 52d, 952 W. 56th, 1052 W. 59th.
- SOUTH, from 66 Whitehall, E. to E. R. 1 Whitehall, 58 Wal', 93 Fulton, 202 Catherine sl., 286 Clinton, 386 Jackson.
- SOUTH FIFTH AV., from 70 W. 4th, S. to Canal. 2 W. 4th, 70 W. Houston, 176 Broome, 242 Canal.
- SOUTH WILLIAM, from 7 William, W. to Broad.
- SPENCER PL., W. 4th, bet. Christopher and W. 10th.
- SPRING, from 188 Bowery, W. to N. R. 1 Bowery, 89 Broadway, 197 Sullivan, 291 Hudson, 353 West.
- SPRUCE, from 41 Park row, S. E. to Gold. 2 Nassau, 42 Gold.
- STANTON, from 245 Bowery, E. to E. R. 1 Bowery, 115 Essex, 221 Pitt, 339 Mangin.
- STAPLE, from 169 Duane, N. to Harrison.
- STATE, from 48 Whitehall to Broadway.
- STONE, from 13 Whitehall, E. to William. 2 Whitehall, 64 William.
- STUYVESANT, from 29 Third av., E. to Second av. 2 Third av., 46 E. 10th.
- SUFFOLK, from 202 Division, N. to E. Houston. 2 Division, 92 Delancey, 188 E. Houston.
- SULLIVAN, from 415 Canal, N to W. 3d. 1 Canal, 93 Spring, 165 W. Houston, 239 W. 3d.
- TEMPLE, from 88 Liberty, S. to Thames.
- TENTH AV., from 542 West. N. to W. 59th. 2 West, 112 W. 17th, 220 W. 23d, 312 W. 28th, 424 W. 34th, 572 W. 42d, 652 W. 46th, 732 W. 50th, 828 W. 55th, 888 W. 58th.
- THAMES, from 111 Broadway, to Greenwich.
- THEATRE AL., from 19 Ann, N. to Beekman.
- THIRD, from 345 Bowery, E. to E. R. 2 Bowery, 88 First av., 142 Av. A, 200 Av. B, 260 Av. C, 394 Goerck.
- THIRD AV., continuation of and from 395 Bowery, N. to Kingsbridge road 17th, 123 E. 14th, 208 E. 18th, 299 E. 23d, 411 E. 29th, 505 E. 34th, 557 E. 37th, 657 E. 42d, 813 E. 50th, 989 E. 59th, 1107 E. 65th, 1229 E. 71st, 1309 E. 75th, 1389 E. 79th, 1525 E. 86th, 1627 E. 91st, 1723 E. 96th, 1923 E. 106th, 2033 E. 111th, 2141 E. 117th, 2241 E. 122d, 2297 E. 125th, 2399 E. 130th, 2460 E. 135th, 2596 E. 140th, 2728 E. 145th, 2865 E. 150th, 3038 E. 156th, 3172 E. 161st, 3690 E. 170th.
- THIRTEENTH AV., from foot W. 11th, N. to foot 25th.
- THOMAS, from 317 Broadway, W. to Hudson. 2 Broadway, 41 Church, 97 Hudson.
- THOMPSON, from 395 Canal, N to W. 4th. 2 Canal, 82 Spring, 150 W. Houston, 250 W. 4th.
- TINTON AV., 747 Westchester av., N. to E 169th. 796 Cedar, 872 E. 161st, 1282 E. 169th.
- TOMPKINS, from 606 Grand, E. to E. R. 2 Grand, 56 Rivington.
- TOMPKINS MKT., Third av., cor. 6th.
- TREMONT AV., from 1930 Highwood av., E. to Bronx river. 152 Highwood av., 430 Fleetwood av., 650 Webster av., 914 Fulton av., 1026 Prospect av., 1304 West Farms road.

- TRIMBLE PL., from 115 Duane, N. to Thomas.
- TROY, Spuyten Duyvil.
- TRYON ROW, from 1 Centre, E. to 72 Park row.
- UNION MKT., E. Houston, cor. Columbia.
- UNION SQ., from 159 to 232, 233 Fourth av., and from 851 to 855 Broadway. 2 E. 14th, 79 E. 17th.
- UNIVERSITY PL., from 29 Waverley pl., N. to E. 14th. 1 Waverley pl., 79 E. 14th.
- VANDAM, from 13 Macdougall, W. to Greenwich. 1 Macdougall, 101 Greenwich.
- VANDERBILT AV., from E. 42d, bet. Madison and Fourth avs., N. to E. 45th.
- VANDEWATER, from 54 Frankfort, E. to Pearl.
- VANNEST PL., Charles, bet. Bleeker and W. 4th.
- VARICK, from 130 Franklin, N. to Carmine. 2 Franklin, 70 Canal, 136 Spring, 204 W. Houston, 230 Carmine.
- VARICK PL., Sullivan, bet. W. Houston and Bleeker.
- VESEY, from Broadway (opp. 222), W. to N. R. 2 Broadway, 110 West.
- VESTRY, from 428 Canal, W. to N. R. 2 Canal, 72 West.
- WALKER, from 135 W. Broadway, E. to Canal. 1 W. Broadway, 69 Broadway, 125 Baxter.
- WALL, from 86 Broadway, E. to E. R. 1 Broadway, 21 Broad, 75 Pearl, 119 South.
- WARREN, from 259 Broadway, W. to N. R. 2 Broadway, 62 College pl., 128 West.
- WARREN PL., Charles, bet. Greenwich av. and Waverley pl.
- WASHINGTON, from 6 Battery pl., N. to W. 14th. 1 Battery pl., 121 Carlisle, 191 Fulton, 305 Duane, 475 Canal, 565 W. Houston, 647 Christopher, 719 W. 11th, 815 Gansevoort.
- WASHINGTON MKT., Fulton, cor. West.
- WASHINGTON PL., from 713 Broadway, W. to Wooster.
- WASHINGTON SQ. E., from 43 W. 4th, N. to Waverley pl.
- WASHINGTON SQ. N., Waverley pl., from 29 to 89.
- WASHINGTON SQ. S., W. 4th, from 54 to 126.
- WASHINGTON SQ. W., Macdougall, from 143 to 165.
- WATER, from 41 Whitehall, E. to E. R. 1 Whitehall, 113 Wall, 199 Fulton, 321 Roosevelt, 431 Market, 565 Clinton, 685 Jackson.
- WATTS, from 44 Sullivan, W. to N. R. 2 Sullivan, 66 Canal, 100 West.
- WAVERLEY PL., from 727 Broadway, W. and N. to Bank. 1 Broadway, 29 University pl., 57 Fifth av., 161 Christopher, 195 Charles, 251 Bank.
- WEBSTER AV., from 651 E. 166th, N. to Eastchester. 1088 E. 166th, 1860 E. 176th, 2400 E. 187th.
- WEEHAWKEN, from 304 W. 10th, S. to Christopher.
- WEST, from 12 Battery pl. N. to Tenth av. 1 Battery pl., 112 Cortlandt, 185 Chambers, 215 Franklin, 271 Desbrosses, 312 W. Houston, 387 Christopher, 542 Tenth av.
- W. BROADWAY from 131 Chambers, N. to Canal. 1 Chambers. 97 Franklin 163 Canal.
- W. BROADWAY PL., S. Fifth av., bet. Grand and Canal.
- WESTCHESTER AV., from 2870 Third av., N. E. to Bronx River. 672 Third av., 744 Bronx av., 820 Eagle av., 984 Tinton av., 990 E. 1<sup>st</sup> 6th.
- WEST END AV., that portion of Eleventh av. from W. 64th to W. 106th. 2 W. 64th, 118 W. 70th, 318 W. 80th, 518 W. 90th, 718 W. 100th, 838 W. 106th.
- W. HOUSTON, from 609 Broadway, W. to N. R. 2 Broadway, 60 Wooster, 148 Macdougall, 236 Varick, 310 Greenwich, 348 West.
- W. WASHINGTON MKT., West, bet. Gansevoort and Bloomfield.
- W. THIRD, from 681 Broadway, W. to Sixth av.
- W. FOURTH, from 697 Broadway to W. 13th. 1 Broadway, 151 Sixth av. 231 W. 10th, 319 W. 13th.
- W. NINTH, from 22 Fifth av., W. to Sixth av.

- W. TENTH, from 32 Fifth av., W. to N. R. 1 Fifth av., 127 Greenwich av., 181 W. 4th, 265 Hudson, 307 West.
- W. ELEVENTH, from 46 Fifth av. W. to N. R. 1 Fifth av., 77 Sixth av., 162 Greenwich av., 285 Bleecker, 389 Thirteenth av.
- W. TWELFTH, from 58 Fifth av., W. to N. R. 1 Fifth av., 86 Sixth av., 299 Greenwich av., 313 Hudson, 401 West.
- W. THIRTEENTH to W. 59th, inclusive, from Fifth av. W. to N. R. commencing a new hundred with each av.
- WHITE, from 117 W. Broadway. E. to Baxter. 1 W. Broadway, 67 Broadway, 131 Baxter.
- WHITEHALL, from 2 Broadway, S. to E. R. 4 Bowling Green, 43 State.
- WILLETT, from 482 Grand, N. to E. Houston. 2 Grand, 74 Rivington, 134 E. Houston.
- WILLIAM, from 107 Pearl, N. E. to Pearl. 2 Pearl, 44 Wall, 140 Fulton, 274 Pearl.
- WILLIS AV., from Harlem R., N. to Third av. 30 E. 130th, 190 E. 136th, 354 E. 142d, 518 E. 148th.
- WINTHROP PL., Greene, bet. Waverley pl. and Clinton pl.
- WOOSTER, from 355 Canal, N. to W. 4th. 1 Canal. 54 Broome, 166 W. Houston, 250 W. 4th.
- WORTH, from 72 Hudson. E. to Park row. 2 Hudson, 62 Church, 134 Centre.

## EMPIRE GOLD & SILVER PLATING WORKS.

FRITZ MORRIS, PROP.

Gold, Silver and Nickel Plating in all their Branches,

75 and 77 NASSAU ST., (Ground Floor, Rear.)

DOCTOR: Has it ever occurred to you that you can save money on your instruments? How? By having them replated in silver or nickel,

**AT LESS THAN ONE-THIRD**

of what new instruments would cost you. I make a specialty of refinishing Surgical Instruments, and a trial order will satisfy you as to workmanship and price.

Messrs. Van Horn & Ellison, 41st St. and Park Ave., and Mr. H. A. Cassebeer, 72d St. and Columbus Ave., have kindly consented to receive work or orders for me.

Very respectfully yours,

FRITZ MORRIS.

I also replate and refinish Lamps, Bric-a-Brac, Bronzes, Ornaments, and all kinds of Silverware and Jewelry.



“DIET  
HIS  
SICKNESS.”

—*Comedy of Errors.*

In years ago “diet-  
ing” meant something  
very different from the  
modern acceptation of  
the term :

Then it meant

STARVING.

Now it means

RECONSTRUCTING.

A weakened nutrition affords a favorable opportunity for the development of pathogenic processes. Therefore in order to circumvent disease, one must fan the vital flame until it becomes a vigorous fire.

LIQUID PEPTONOIDS possesses all the essential qualities requisite for the enhancement of nutrition. It is ready for immediate absorption and appropriation, and will largely aid in the formation of better blood, muscle, and nerve.

When this point is reached, Doctor, you can say with Shakespeare :

“There’s nothing ill can dwell in such a temple.”

---

THE ARLINGTON CHEMICAL CO.,  
YONKERS, N. Y.

Send for Samples.

## The Vetter DRY Faradic Battery, No. 5.

No Acids. No Accidents. No Attention.

The cut illustrates the new Vetter Dry Cell Battery No. 5. It is simple and perfect, and suitable alike for physicians' and patients' use. Conducting cords, universal sponge electrodes, and full directions accompany each battery.

Price, complete, \$12.00.

**J. C. VETTER & CO.,**

MANUFACTURERS AND PATENTEES OF

Dry Cell Galvanic and Faradic Batteries,

Current Controllers, Milliamper-Meters,



Complete Switchboard for utilizing the Constant Incandescent Current, etc., etc.

104 EAST 23d ST., (Meyrowitz Bldg.), NEW YORK.

## The Long Acre Pharmacy,

(Long Acre Square)

1491 BROADWAY, Cor. 43d St.,

Opposite Barrett House

TELEPHONE 898-38.

G. WILEY HOLMES, PROP

We Carry a Full Line of  
**MEDICAL AND SURGICAL SUPPLIES.**

All New Remedies in Stock.

Vaccine from Health Board always on hand.

**D. APPLETON & CO.,**

PUBLISHERS OF

**Medical · and · Scientific · Works,**

72 FIFTH AVE., cor. 13th St.,

New York.

COMPLETE CATALOGUE SENT ON APPLICATION

---

**The New York Medical Journal.**

---

Edited by FRANK P. FOSTER, M.D.

\$5.00 per Annum.

---

✧ THE ✧

**Journal of Cutaneous and Genito-Urinary Diseases.**

---

Edited by JOHN A. FORDYCE, M.D.

\$2.50 per Annum.

---

✧ THE ✧

**New York Journal of Gynaecology and Obstetrics.**

---

Edited by A. H. BUCKMASTER, M.D., and  
J. D. EMMET, M.D.

\$4.00 per Annum.

---

**Foster's Encyclopaedic Medical Dictionary.**

---

**A DICTIONARY OF MEDICINE and the COLLATERAL SCIENCES.**

Edited by FRANK P. FOSTER, M.D.

*In Four Volumes.*

Sold only by Subscription.

# Maltine

A concentrated Extract of Wheat,  
Oats, and Malted Barley.

*Complete List of Maltine Preparations :*

**MALTINE PLAIN.**

**MALTINE with COD-LIVER OIL.**

**MALTINE with CASCARA SAGRADA.**

**MALTINE with PEPSIN and PANCREATIN.**

**MALTINE with HYPOPHOSPHITES.**

**MALTO-YERBINE.**

**MALTINE with PHOSPHATE IRON, QUINIA and STRYCHNIA.**

**MALTINE with PEPTONES.**

**MALTINE FERRATED.**

We will send to any Physician, who will pay expressage, a case containing eight ounces each of any two preparations that may be selected from our list.

**THE MALTINE MANUFACTURING CO., 168 Duane St., N. Y.**

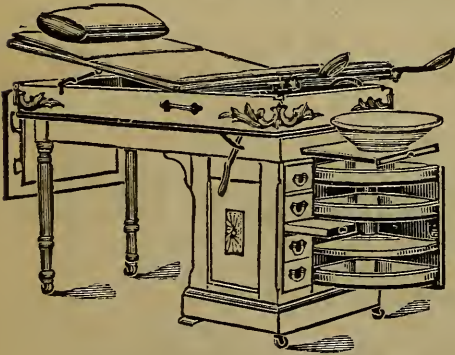

**DOCTOR**—Do you want an Operating Chair, Table or Sofa? We have some of the latest styles, made up in Oak or Black Walnut. You can have one on long time and easy payments. **New Chairs**, direct from the manufacturers, at Factory Prices, the Harvard, Yale, Perfection, Clark, Allison, Archer, Eureka, etc. **Tables**, the Perfection, Allison, Daggart, Columbia, Premier, Common Sense. **Sofas**, The Sargent and Nedofik. **Aseptic Tables**, small Operating Tables of iron and glass, for office use, \$12.00

**INSTRUMENT AND MEDICINE CABINETS.**

## THE SURGICAL FURNITURE CO.,

**1227 Third Ave., near 71st St., NEW YORK.**

Old Chairs or Tables Bought, Sold, or Exchanged. Send address and our representative will call and give you terms and prices.

**ONE + SECOND + HAND + CHAIR + FOR + SALE + CHEAP.**



# GEORGE TIEMANN & CO.,

No. 107 Park Row, New York,

## SURGICAL INSTRUMENT MAKERS.

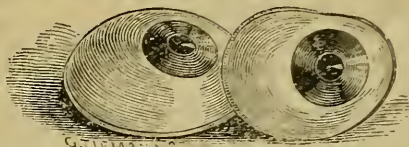

New Indestructible Artificial Eyes; can be trimmed, to fit patient, with a knife or file.

BRANCH STORE:

STOHLMANN, PFARRE & CO.,

107 EAST 28th STREET, NEW YORK.

DR. MARTIN'S

## VACCINE VIRUS.

The firm of Dr. Henry A. Martin & Son has terminated. Dr. Francis C. Martin, the only surviving son of the late Dr. Henry A. Martin (who introduced Animal Vaccination into America in 1870), has been devoted to the subject of vaccination for nearly twenty years, and continues uninterruptedly the propagation of Pure Animal Vaccine Lymph commenced by his father. All genuine DR. MARTIN'S VACCINE VIRUS must be obtained directly from him or his agents.

Terms: 10 Large Ivory Points, \$1.00; 2 Points, 25 Cents.

Address

DR. FRANCIS C. MARTIN,

ROXBURY STATION,

BOSTON, MASS.

NEW YORK AGENTS:

GEORGE TIEMANN & CO., 107 PARK ROW.

STOHLMANN, PFARRE & CO., 107 EAST 28th STREET.

# University of the City of New York.

*Medical Department.*

FIFTY-FOURTH YEAR, 1894-95.

## Special Announcement.

*The Session of 1894-95 will begin Wednesday, October 3d, 1894.*

Attention is called to the fact that the curriculum has recently been entirely remodelled and greatly improved.

It now consists of a three years' graded course, divided as follows:

- 1st Year.**—Lectures and Recitations from text-books on Anatomy, Physiology, and Chemistry. Dissection and Laboratory work in Histology, Materia Medica, and Chemistry.
- 2d Year.**—Lectures on Surgical and Regional Anatomy, Experimental Physiology, Experimental Chemistry, Physics and Hygiene, and Materia Medica. Recitations from text-books on Pathological Anatomy, Practice of Medicine, Surgery, Materia Medica, Obstetrics, and Demonstrations on the Manikin. Laboratory Work in Pathology. Clinics in Bellevue Hospital and the College Building, on Medicine, Surgery, and Gynæcology.
- 3d Year.**—Lectures on Practice of Medicine, Surgery, Obstetrics, Gynæcology, Therapeutics and Pathology, with Autopsies. Bedside teaching in small classes in the wards of Bellevue Hospital on Medicine, Surgery, and Gynæcology. Clinics in Bellevue Hospital and the College Building on Medicine, Surgery, and Gynæcology.

### SPECIAL CLINICS.

Ophthalmology, Laryngology, Pediatrics, Venereal Diseases,  
Otology, Orthopædy, Skin Diseases, Nervous Diseases.

Examinations are held at the close of each year.

The marks received for proficiency in practical work in the Laboratory, Dissecting Room, etc., are added to the final examination marks in each corresponding subject.

### FACULTY OF MEDICINE.

REV. H. M. McCracken, D.D., *Chancellor.* CHAS. INSLEE PARDEE, *Dean.*

#### Professors.

Alfred L. Loomis, M.D.	Wm. G. Thompson, M.D.	J. C. Edgar, M.D.
W. H. Thomson, M.D.	Geo. Woolsey, M.D.	E. D. Fisher, M.D.
Wm. M. Polk, M.D.	H. P. Loomis, M.D.	C. S. Bull, M.D.
L. A. Stimson, M.D.	Stephen Smith, M.D.	H. G. Piffard, M.D.
R. A. Witthaus, M.D.	A. E. Macdonald, M.D.	J. E. Winters, M.D.

#### Clinical Professors.

P. A. Morrow, M.D.	A. M. Phelps, M.D.
C. G. Coakley, M.D.	E. LeFevre, M.D.

#### Adjunct Professors.

C. E. Quimby, M.D.	John B. Knapp, M.D.
F. W. Gwyer, M.D.	Justin L. Barnes, M.D.

#### Assistant Professor.

Ivin Sickles, M.D.

The College possesses a corps of 64 Professors and Instructors in its various departments; and in addition to well-equipped Laboratories and a Dispensary where 20,000 visits are annually paid, it offers to students exceptional facilities for practical instruction at the bedside in Bellevue Hospital.

#### FEES.

For Course of Lectures, . . . . .	\$150.00
Matriculation, . . . . .	5.00
Demonstrator's Fee, including material for dissection, . . . . .	10.00
Final Examination Fee, . . . . .	30.00

*For further particulars and circulars, address the Dean,*

**PROF. CHAS. INSLEE PARDEE, M.D.,**  
University Medical College, 410 East 26th St., New York City.

# New York Post-Graduate Medical School and Hospital,

SECOND AVE. and TWENTIETH ST., NEW YORK CITY.

Incorporated by Special Act of the Legislature of the State of New York.

For Practitioners of Medicine Exclusively.

[13TH YEAR, SESSION 1894-5.]

• • • **FACULTY.** • • •

- |   |   |
|---|---|
| D. B. ST. JOHN ROOSA, M.D., LL.D.,<br>Professor of Diseases of the Eye<br>and Ear. President of the Faculty.      | HENRY D. CHAPIN, M.D., Professor<br>of Diseases of Children.  |
| CHARLES L. DANA, M.D., Professor of<br>Diseases of the Mind and Nervous<br>System, and of Medical<br>Electricity. | PETER A. CALLAN, M.D., Professor<br>of Diseases of the Eye.   |
| ANDREW H. SMITH, M.D., Professor<br>of Clinical Medicine and Thera-<br>peutics.                                   | L. BOLTON BANGS, M.D., Professor<br>of Venereal and Genito-Urinary<br>Diseases.                                   |
| WILLIAM OLIVER MOORE, M.D., Pro-<br>fessor of Diseases of the Eye and<br>Ear.                                     | O. B. DOUGLAS, M.D., Professor of<br>Diseases of the Nose and Throat.   |
| BACHE MCE. EMMET, M.D., Profes-<br>sor of Diseases of Women.  | J. B. EMERSON, M.D., Professor of<br>Diseases of Eye and Ear.   |
| EDWARD KERSHNER, M.D., U.S.N.,<br>Professor of Naval, Military and<br>State Hygiene.                              | FREDERICK BAGOE, PH.B., Professor<br>of Pharmacology.   |
| WILLIAM HENRY PORTER, M.D., Pro-<br>fessor of Clinical Medicine and<br>Pathology.                                 | FARQUHAR FERGUSON, M.D., Pro-<br>fessor of Pathology.   |
| STEPHEN SMITH BURT, M.D., Profes-<br>sor of Clinical Medicine and<br>Physical Diagnosis.                          | CHARLES B. KELSEY, M.D., Professor<br>of Rectal Diseases.   |
| SENECA D. POWELL, M.D., Professor<br>of Clinical Surgery.   | R. W. WILCOX, M.D., LL.D., Pro-<br>fessor of Clinical Medicine.   |
| C. A. VON RAMDOHR, M.D., Profes-<br>sor of Obstetrics.  | C. H. KNIGHT, M.D., Professor of<br>Diseases of the Throat and Nose.  |
| HORACE T. HANKS, M.D., Professor<br>of Diseases of Women.   | DANIEL LEWIS, M.D., Professor of<br>Special Surgery (Cancerous Dis-<br>eases).                                    |
| LEWIS S. PILCHER, M.D., Professor<br>of Clinical Surgery.   | W. B. DEGARMO, M.D., Professor of<br>Special Surgery (Hernia).  |
| HENRY J. GARRIGUES, M.D., Pro-<br>fessor of Obstetrics.   | H. J. BOLDT, M.D., Professor of Dis-<br>eases of Women.   |
| CLARENCE C. RICE, M.D., Professor<br>of Diseases of the Throat and<br>Nose. Secretary of the Faculty.             | AUGUSTUS CAILLE, M.D., Professor<br>of Diseases of Children.  |
| GRAEME M. HAMMOND, M.D., Profes-<br>sor of Diseases of the Mind<br>and Nervous System.                            | WM. J. MORTON, M.D., Professor of<br>Electro-Therapeutics and of Dis-<br>eases of the Mind and Nervous<br>System. |
| J. R. NILSEN, M.D., Professor of<br>Diseases of Women.  | WILLY MEYER, M.D., Professor of<br>Clinical Surgery.  |
| GEORGE B. FOWLER, M.D., Professor<br>of Clinical Medicine, Renal and<br>Digestive Disorders.                      | A. PALMER DUDLEY, M.D., Professor<br>of Diseases of Women.  |
| ROBERT ABBE, M.D., Professor of<br>Clinical Surgery.  | GEORGE M. EDEBOHLS, M.D., Pro-<br>fessor of Diseases of Women.  |
| A. M. PHELPS, M.D., Professor of<br>Orthopædic Surgery.   | GEORGE T. ELLIOT, M.D., Professor<br>of Diseases of the Skin.   |
|   | FRANCIS VALK, M.D., Professor of<br>Diseases of the Eye.  |
|   | B. FARQUHAR CURTIS, M.D., Professor<br>of Clinical Surgery.   |
|   | FRANCIS FOERSTER, M.D., Professor<br>of Gynæcology.   |

☞ Sessions continue throughout the year. ☞ Physicians may join the classes at any time. For Catalogue or further information, address CLARENCE C. RICE, M.D., Secretary of the Faculty, 301 E. 20th St., New York City.

**F. EUGENE FARRELL, Superintendent.**

# THE NURSES' BUREAU

OF THE

New York Academy of Medicine,

17 to 21 WEST 43d STREET.

---

This Bureau is established for the purpose of providing reliable Nurses for Physicians and for Patients.

A fee of \$2.00 is charged to patients for each Nurse provided by the Bureau.

Registration fee for Nurses, \$2.00 per year.

The Bureau investigates all references and requires the endorsement for each Nurse of two reputable Physicians.

Trained Nurses, Male and Female, may be obtained; also those skilled but not having graduated from Training Schools.

**THE BUREAU IS OPEN DAY AND NIGHT.**

---

*Committee of the New York Academy of Medicine:*

DR. LANDON CARTER GRAY,

DR. W. E. BULLARD,

DR. HORACE TRACY HANKS,

DR. STEPHEN SMITH BURT.



UNIVERSITY OF THE STATE OF NEW YORK.  
AMERICAN VETERINARY COLLEGE.

139 and 141 West 54th Street, New York.

Organized 1875 under the General Laws of the State of New York.  
Reorganized and Reincorporated 1888 by Special Act of the  
Legislature of the State of New York.

FACULTY.

- ALEXANDER F. LIAUTARD, M.D., V.M., Professor of Anatomy, Surgery,  
and Sanitary Medicine.  
ALEXANDER W. STEIN, M.D., Professor of Physiology and Histology.  
JAMES L. ROBERTSON, M.D., V.S., Professor of Theory and Practice of  
Medicine and Clinical Medicine.  
CHARLES A. DOREMUS, M.D., Emeritus Professor of Chemistry.  
ROSCOE R. BELL, D.V.S., Professor of Materia Medica and Therapeutics.  
J. E. RYDER, D.V.S., Professor of Canine Pathology and Obstetrics.  
E. F. BRUSH, M.D., Professor of Bovine Pathology.  
WILLIAM J. COATES, M.D., D.V.S., Professor of Operative Surgery and  
Physical Diagnosis.  
JOHN A. LEIGHTON, D.V.S., Professor of Equine Orthopædic Surgery.  
W. S. GOTTHEIL, M.D., Professor of Surgical Pathology and Practical  
Microscopy.  
L. H. FRIEDBURGH, Ph.D., Professor of Chemistry and Toxicology.  
H. H. RUSBY, Professor of Botany.  
J. HUELSEN, D.V.S., JR., Lecturer on Sanitary Medicine and Meat  
Inspection.

This College is now in the twentieth year of its existence. Many Professors of its faculty have been engaged in teaching veterinary science for over *twenty-five years*, and it offers to students advantages unequalled by any other college.

The system of instruction embraces a thorough Didactic and Clinical Course of three years' attendance. The American Veterinary Hospital, which is a branch of the College, has treated since its opening over 50,000 cases. It is utilized for the clinical instruction of matriculates and affords unrivalled facilities.

The regular term opens in the beginning of October, and closes at end of March. For further information or catalogue address A. LIAUTARD, M.D., V.M., Dean of the Faculty, 139 and 141 West 54th St.

REQUIREMENTS FOR GRADUATION.

CHAPTER 443, LAWS OF 1888.

SECTION 5. The said trustees and their successors shall have the power to confer the degree of Doctor of Veterinary Surgery, and issue veterinary diplomas to only such students as shall have attained the age of twenty-one years, shall be of good moral character, shall have received a good English education, and pursued at least a full three years' course of medical and veterinary study after the age of eighteen years, *including attendance upon three regular sessions of medical and veterinary lectures* in a regularly incorporated veterinary college or veterinary or medical department of a college or university, the last of which sessions of study shall have been at said American Veterinary College, and shall have passed the examinations prescribed by the rules and regulations of the American Veterinary College.

Graduates of incorporated *medical* colleges and graduates of veterinary medicine will be required to attend one regular session of lectures in this College.

Graduates of agricultural colleges will have an allowance made them for such branches as they may have attended on subjects embraced in the curriculum of this College (*viz.*, the fees of such lectures), provided they can pass a satisfactory examination on said branches *immediately after matriculating*. The same privileges are granted to regular graduates of colleges of pharmacy.

# NURSES' BUREAU,

12 WEST 22<sup>d</sup> STREET,

Bet. 5th and 6th Aves.,

NEW YORK.

MRS. HARRIET L. CLUTE,

Formerly of 703 Sixth Avenue,

has removed her Bureau for Trained Nurses to the above address, where competent Male and Female Nurses can be procured at all hours.

## REFERS BY PERMISSION.

Robert Abbe, M.D., 11 W. 50th St.	Henry S. Oppenheimer, M.D., 49 E. 23d St.
Thomas H. Burchard, M.D., 7 E. 48th St.	Edw. L. Partridge, M.D., 19 5th Ave.
L. Bolton Bangs, M.D., 131 E. 41th St.	Daniel Pearsons Pease, 12 W. 25th St.
W. L. Baner, M.D., 38 W. 40th St.	Jno. H. Ripley, M.D., 605 Lexington Ave.
Thomas F. Cook, M.D., 175 2d Ave.	F. R. Sturgis, M.D., 16 W. 32d St.
E. P. Fowler, M.D., 38 W. 40th St.	Lewis L. Seaman, M.D., 18 W. 31st St.
Robert H. Greene, M.D., 14 W. 32d S.	J. Blake White, M.D., 1013 Madison Ave.
James B. Gilbert, M.D., 23 W. 37th St.	Brooks H. Wells, M.D., 71 W. 45th St.
Ramon Guiteras, M.D., 79 W. 54th St.	Granville Moss White, M.D., 237 West End Ave.
Charles Hitchcock, M.D., 57 W. 36th St.	
Hugh H. Hagan, M.D., 47 W. 50th St.	
George W. Leonard, M.D., 102 W. 75th St.	
Paul F. Mundé, M.D., 20 W. 45th St.	

RING OFFICE BELL.

## MISS ALMA LEITH,

684 SIXTH AVE., bet. 39th and 40th Sts.

Medical, · Surgical · and · Obstetrical

✠ NURSE. ✠

MASSEUSE. MEDICAL GYMNASTICS.

REFERS BY PERMISSION TO

DR. L. WEBER, 25 West 46th Street,

DR. LOUIS WALDSTEIN, 450 Madison Ave.

DR. EGBERT GUERNSEY, 528 Fifth Ave.

# Laidlaw · Bureau · of · Urinalysis,

**FOR PHYSICIANS AND SURGEONS ONLY.**

Qualitative Microscopic and Chemical Examinations  
of Urine, Sputum or Pus, with Diagnosis..... **\$2.00**  
Quantitative Urinalysis with Diagnosis..... **\$3.00**

**Especial care and thoroughness are observed in the Microscopic Study of the Urinary Sediment, together with the Diagnosis of the Diseases of the Urinary Tract.**

*PHYSICIANS WILL RECEIVE PROMPT REPORTS ON SPECIMENS SENT FOR EXAMINATION.*

**ALEXANDER H. LAIDLAW, A.M., M.D.**  
**GEORGE FREDERICK LAIDLAW, M.D.**  
*137 West 41st Street,*

Between Broadway and Sixth Ave.,

**NEW YORK CITY.**

*If you want a good  
reliable Static Ma-  
chine, Cabinet, Mil-  
liampere-Metre, or  
Portable Batteries  
at a reliable and  
moderate price, go to*

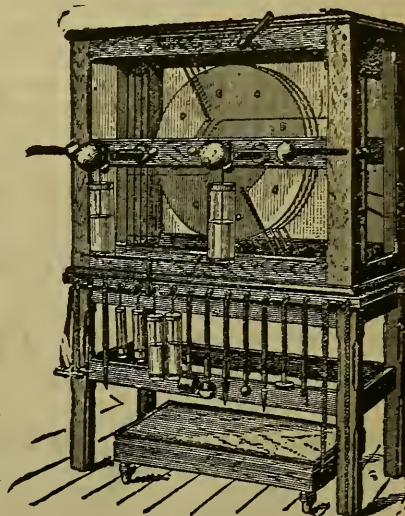

**Waite & Bartlett Manufacturing Co.,**  
**143 EAST 23d STREET, NEW YORK.**

**SEND FOR ILLUSTRATED CATALOGUE.**



*A preparation of Powdered Milk so treated during the process of manufacture that it is the easiest digested food ever produced. It is very palatable and nutritious, and will be relished and retained where all other kinds of nourishment are rejected.*

**CARNRICK'S KUMYSGEN** is especially valuable in the nourishment of invalids and persons suffering from Wasting Diseases, Consumption, Diabetes, Bright's Disease, Dyspepsia, Catarrh of the Stomach and Bowels, Cholera Infantum, and all Irritable Conditions of the Stomach, such as Persistent Vomiting, Gastritis, Cancer and Ulceration of the Stomach, etc. It increases weight strength and flesh far more rapidly than any other food, or Cod Liver Oil.

*It is the consummation of all practical and experimental ideas in the production of a perfect food for invalids and the sick.* Millions of dollars have been expended in efforts to reach this degree of perfection. Until KUMYSGEN was produced, no food for the above purposes had been presented in any part of the world but what contained one or more objections. Some were not nutritious, others not palatable, others were difficult to digest, and all were expensive to use. None of these objections apply to KUMYSGEN.

**SEND FOR LITERATURE.**

A Regular bottle of KUMYSGEN will be sent any Physician prepaid, on receipt of seventy-five cents, which is about one-half its retail price. KUMYSGEN is now put up only in Regular and Hospital sizes. Every bottle of the Regular size is an improved Siphon bottle of larger size than formerly.

KUMYSGEN is much less expensive than ordinary Liquid Kumyss to prescribe, and its keeping qualities are perfect, while the latter spoils in a very short time.

**REED & CARNRICK, NEW YORK.**



**G. J. DeGARMO,**  
MANUFACTURER

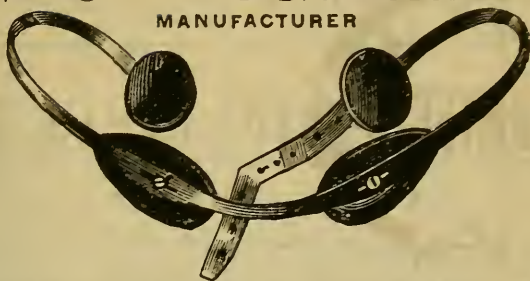

**DEGARMO SILVER FRAME TRUSS,**  
Artificial Noses and Ears,

BANNING SPINAL SUPPORTS, ELASTIC HOSIERY AND  
BELTS, ORTHOPÆDIC APPLIANCES, ETC.,

122 EAST 23D STREET, NEW YORK.

C. E. RIKER

**Surgical Instruments,**

1208 Broadway, between 29th and 30th Sts.,

UNDER GILSEY HOUSE

NEW YORK.



**J. H. VAIL & CO.,**

Medical Publishers,

BOOKSELLERS and IMPORTERS,

135 EIGHTH ST., NEW YORK.

*Catalogues Furnished on Application.*

Books sent to any part of the world by Mail or Express.

Physicians' Prescriptions compounded at all hours, day and night.

**GEO. C. P. STOLZENBURG,**  
APOTHECARY,

984 SECOND AVENUE, Cor. 52d St., NEW YORK.

\* Only the Best and Purest Drugs and Chemicals dispensed in our  
Prescription Department.

Branch Store—77th STREET and 2d AVENUE.

KEEP UP YOUR LIBRARY REFERENCES ECONOMICALLY.

Your Text Books may be getting old,

but

**THE ANNUAL (SAJOUS) WILL REVISE THEM.**

New and expensive Text Books are nice to have. But:

IT TAKES { MONEY TO BUY THEM.  
          { TIME TO READ THEM.

After all they are only your old books with a little new matter added.

**THE ANNUAL** represents the new matter and the **JUDGMENT**  
of 64 leading Physicians.

*BUY THE ANNUAL AND DO YOUR OWN MIXING.*

**FIVE VOLUMES, \$15.**

---

**THE F. A. DAVIS CO.,**

117 WEST 42<sup>D</sup> STREET,

NEW YORK.

---

**TRAINING SCHOOL FOR NURSES**

CONNECTED WITH

**The New York Post-Graduate Medical School and Hospital.**

To young women desiring to be Trained Nurses, the Training School connected with the "NEW YORK POST-GRADUATE MEDICAL SCHOOL AND HOSPITAL" has superior advantages to offer. They will have a good home for two years, and instruction in some of the best Hospitals in New York City. The profession of Nursing is, as yet, a not over-crowded field. A Medical, Surgical, and Obstetrical training is provided. A course of lectures and instruction is given by prominent physicians.

Applications may be made either in person or by letter to

**Mrs. A. VAN ZANDT, Superintendent,**  
163 East 36th Street, New York City.

# HOFF'S MALT "TARRANT'S"



MANUFACTURED BY  
**LEOPOLD HOFF,**  
**HAMBURG.**

Continuously Imported by us since 1869.

**FORDYCE BARKER, M.D.**

"I have prescribed Hoff's Malt quite extensively for 20 years."

**HUNTER McGUIRE, M.D.**

"Very valuable as a Nutrient and readily assimilated."

**H. O. MARCY, A.M., M.D.**

"Valuable in all conditions where there has been undue loss of strength and vigor."

**D. W. YANDELL, M.D.**

"It is a genuine Nutrient, readily assimilated."

**JOS. PRICE, M.D.**

"Have used it for years with happy results in cases of exhausted and emaciated patients."

**CAUTION.**—A domestic article put up in imported style, formerly manufactured in a Philadelphia Brewery and now being made in Newark, N. J., a so-called "Hoff's," is extensively advertised to the general public. To prevent substitution and obtain the original genuine-imported preparation, commended as above by American practitioners, specify **TARRANT'S** when prescribing Hoff's Malt Extract.

**HOFF'S MALT,**  
**Tarrant's**

is

**"THE IMPORTED"**

Preparation  
 advertised **ONLY**  
 to Physicians.

# JAMES T. DOUGHERTY,

411 WEST 59th ST., NEW YORK CITY.

---

## Surgical Instruments.

### BACTERIOLOGICAL SUPPLIES.

New and Second-Hand Medical Books.  
 Microscopes and Accessories,  
 The Freeman Pasteurizer.

THE LITTEN CENTRIFUGAL MACHINE.

---

## ASSOCIATION • MALE • NURSES,

Headquarters, 1247 Third Ave.,

COR. 72d STREET.

---

TELEPHONE CALL: 91A 79TH ST.

---

### Charter Members:

ALBERT BERLIN,	OTTO KEIMLING,
OTTO CRUEWELL,	ARNOLD LEESER,
JOSEPH EPP,	MAX LEVY,
HARRY HIRSCH,	CARL J. OLSSON,
JAC. KAISER,	ROBERT SCOTT,
ARTHUR J. KAISER,	AUGUST SCHROEDER,
GEORGE VAILLANT.	



# BARTLETT & PLUMMER

(GRADUATES IN PHARMACY),

Druggists and Chemists,

405 FIFTH AVENUE, Near 37th St., and  
34th STREET and BROADWAY,  
**NEW YORK.**

We keep at both our stores a full line of all the leading imported and domestic **DRUGS, CHEMICALS, AND ANTISEPTIC GOODS.** Also rare preparations for the dispensing of Physicians' Prescriptions and for their own wants.

## California Vintage Co.,

21 Park Place, New York.

GEO. HAMLIN, PRESIDENT.

	Per Bottle.	Per Case.
CALVICO (Royal) PORT,	:1.00	\$12.00
CALVICO (Royal) TOKAY,	1.50	16.00
CALVICO (Royal) BURGUNDY,	75	9.00
CALVICO (Royal) GRAPE BRANDY,	2.00	22.50

Reliable, matured, and under the patronage of the leading Physicians of the United States.

Physicians wishing to test our Wines will be furnished with full-sized bottles at half price, mentioning this publication and paying express charges.

Send for Price List, which includes our other choice varieties of Table Wines, etc.

GEO. H. TAYLOR, M.D., Originator and Consulting Physician.  
G. H. PATCHEN, M.D., Resident Physician and Director.

## THE IMPROVED MOVEMENT CURE INSTITUTE, No. 71 East 59th Street, New York.

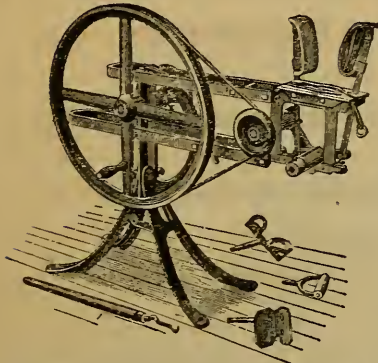

The "Manipulator," one of the machines employed in giving Mechanical Massage.

DEAR DOCTOR:

It is a clinical fact that MECHANICAL MASSAGE is a specific for the most severe and obstinate forms of chronic diseases. All Pelvic Diseases of Women, as well as all affections of either the Nervous, Circulatory, Muscular or Digestive System, regardless of the special names by which they are designated, are particularly amenable to this form of treatment.

This Institute makes a specialty of the EXPERIENCED application of Mechanical Massage, and at no other place or Institution is it administered with the same knowledge, skill, and precision as here, under the personal supervision of Dr. Geo. H. Taylor, its inventor, a fact of the greatest importance to all earnest seekers after health.

Personal inspection solicited. Send stamp for literature which will explain why and how the treatment acts remedially in any special disease about which information is desired. All of Dr. Taylor's Appliances for giving Mechanical Massage for sale. Catalogue sent upon application. Address, for any purpose,

### THE I. M. C. INSTITUTE,

71 EAST 59TH STREET,

NEW YORK.

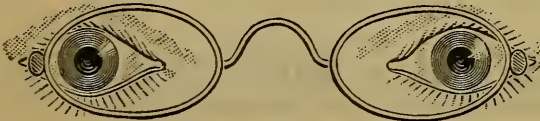

New Optical Department of our own instituted since May 1st, 1890, and carried on under separate management.

**SPECIALTIES.**—All kinds of Lenses and Frames of unsurpassed quality. Oculists' Prescriptions carefully filled. Repairs promptly and carefully attended to.

**SPECIAL TERMS TO PHYSICIANS.**



## JOHN REYNOLDERS & CO.,

MANUFACTURERS AND IMPORTERS OF

Surgical, Orthopædical, and Veterinary Instruments.

Spectacles, Eyeglasses, Field and Opera Glasses, Skeletons, Anatomical Models, etc.

303 Fourth Ave., Cor. 23d St., New York.

# TARRANT'S SELTZER APERIENT.

First prepared for the use of Physicians in 1844.

**C**LINICAL TESTS during fifty years have abundantly demonstrated that this Aperient is unsurpassed for use in the wide range of cases in which Salines are indicated. Among those of the Medical Profession who have successfully employed our preparation, may be mentioned the following :

**WM. WARREN POTTER, M.D., Buffalo, N. Y.**

"It relieves the lithemic aches of gouty and rheumatic diathesis."

**DUDLEY S. REYNOLDS, M.D., Louisville, Ky.**

"A great relief in the acid forms of dyspepsia."

**A. RUPIN, M.D., Topeka, Kas.**

"Have used it for thirty years in cases of chronic constipation."

**JOSEPH D. BRYANT, M.D., New York City.**

"Very satisfactory as an aperient and vehicle for Tincture of Iron."

**F. RIESER, M.D., Reading, Pa.**

"Particularly efficacious to overcome the constipation of pregnancy."

**J. P. GREENE, M.D., Adrian, Mich.**

"Administered with milk invariably aids its digestion."

A sample bottle postpaid to any Physician sending address.

**TARRANT & CO.,**

Sole Manufacturers,

ESTABLISHED 1834.

NEW YORK.



# SCHREIBER'S

CLBBRATED TOKAIMINES, BRANDED LOEB & CO.

• • • • GENUINE • • • •

# TOKAIS =

SWEET AND EXTRA DRY.

Imported in Cases Only.

A TRIAL WILL CONVINCЕ YOU OF THEIR MERITS.

For further information, etc., LOEB & CO., SOLE AGENTS AND IMPORTERS

*For United States and Canada,*

55 WARREN STREET, - - - NEW YORK.

P. S. When Ordering, please specify LOEB & CO.'S Brand.



SCHREIBER'S  
AUSTRIAN

**DIETETIC WINES**

(RED AND WHITE,)

Agreeable Table Wines and Natural Tonics,

**ABSOLUTELY FREE FROM SUGAR.**

SPECIALLY RECOMMENDED FOR

**DIABETES, GOUT, DYSPEPSIA, ETC.**

Ordered for their own table and prescribed by prominent Physicians of Europe and America.

CAUTION.

**LOEB & CO.**  
ON NECK LABEL OF EACH  
BOTTLE.

FOR PAMPHLETS AND FURTHER INFORMATION, PLEASE APPLY TO

**LOEB & CO., SOLE AGENTS**

For United States and Canada,

**55 WARREN STREET, NEW YORK.**

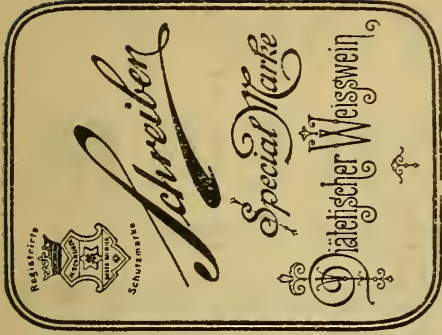

# HORTON'S ICE CREAM

## And Charlotte Russe

ARE ALWAYS PURE, RICH, AND DELICIOUS.

Try them once and you will use none other after.

ALL ORDERS PROMPTLY FILLED, CITY OR COUNTRY.

*Telephone at Each Depot.*

---

DEPOTS:

305 Fourth Ave.,      598 Sixth Ave.,      142 West 125th St.,  
302 Columbus Ave.,      115 Park Row, New York,  
and 495 Fulton St., Brooklyn.

---

THE  
Fifth Avenue  
SAFE DEPOSIT  
COMPANY.

Entrance through Second National Bank.

NO. 190 FIFTH AVENUE, COR. 23<sup>D</sup> ST.

---

The Vaults of this Company are *Entirely Outside*  
the building, and are absolutely

**FIRE AND BURGLAR PROOF.**

## IN OBSTINATE CHRONIC DISEASES,

A remedy which is highly recommended by many representative physicians is freely prescribed by the profession.

That water (when judiciously used and aided by massage, etc.) is not more frequently utilized, is doubtless due to the difficulty in obtaining its proper application.

To remove this difficulty the Hydriatric Institute receives patients, who may be sent with prescriptions, or with a diagnosis upon which a well-known Hydrotherapist may direct the hydriatric measures indicated.

All cases are expected to remain under the care of their own physicians, unless otherwise desired by the latter.

Over 2,000 treatments (in many cases with excellent results) have been given in Neurasthenia and other nervous diseases, Chronic Rheumatism, Phthisis, Anaemia, etc.

Patients may return home immediately after each treatment.

For further information apply to

M. E. HINCHLIFFE, Supt.,  
635 Park Ave., cor. 66th St.  
New York.

“**Each hath  
his place and  
function  
to attend.**”—*Shakespeare.*

We again cite our much-quoted, but ever fresh authority, this time to illustrate the principle upon which LACTOPEPTINE is prepared, and to put in evidence the reason why it is so manifestly superior to Pepsin alone. Pepsin acts only upon proteid food stuffs, Pancreatin only upon starches and fats ; when administered together and in conjunction with Ptyalin and Lactic and Hydrochloric acids in a physiologically proportioned and blended combination, as in **LACTOPEPTINE**, all classes of food are alike subjected to its potent digestive influence. Each place is filled and each function is attended.

You will probably say, Doctor, “this is plausible reasoning.” Yes, not only plausible, but true. You can prove its truthfulness by sending for sample.

		A		
	P	S		
	H	S	Y	
	A	O	O	
N.	R	C	N	N.
Y.	M	I	K	Y.
	A	A	E	
	C	T	R	
	A	I	S,	
	L	O		
		N,		

*Beware of substitution !*

“**What great  
ones do,  
the less will prattle  
of**”—*and also imitate.*





0063625504

# PANOPEPTON

## *Bread and Beef Peptone*

Panopepton is the entire edible substance of prime, lean beef and best wheat flour, thoroughly cooked, properly digested, sterilised and concentrated in vacuo.

Panopepton is the food par excellence in all conditions where a fluid, quickly assimilable, agreeable and comprehensive nutriment is required.

## **FAIRCHILD'S ESSENCE OF PEPSINE**

Is the most active, most agreeable, most successful of all fluid pepsin preparations.

As a pharmaceutical product and as a remedy, it is far superior, more skillfully made and more effective than the whole class of "elixirs, wines," and similar fluid preparations.

It contains the peptic and the rennet ferments in an exceedingly active form and in a combination so agreeable and grateful to the stomach as to render it often immediately effective in extreme cases of dyspepsia, with intolerance of food, flatulence, etc.

In many cases it is found far more effective than pepsin in any other form.

*FAIRCHILD BROS. & FOSTER,*

*82 and 84 Fulton Street,*

*New York City.*

