

第一次十年報告

中國科學社生物研究所概況

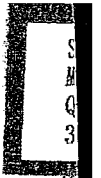



中國科學社生物研究所外景

本所所長兼農山博士

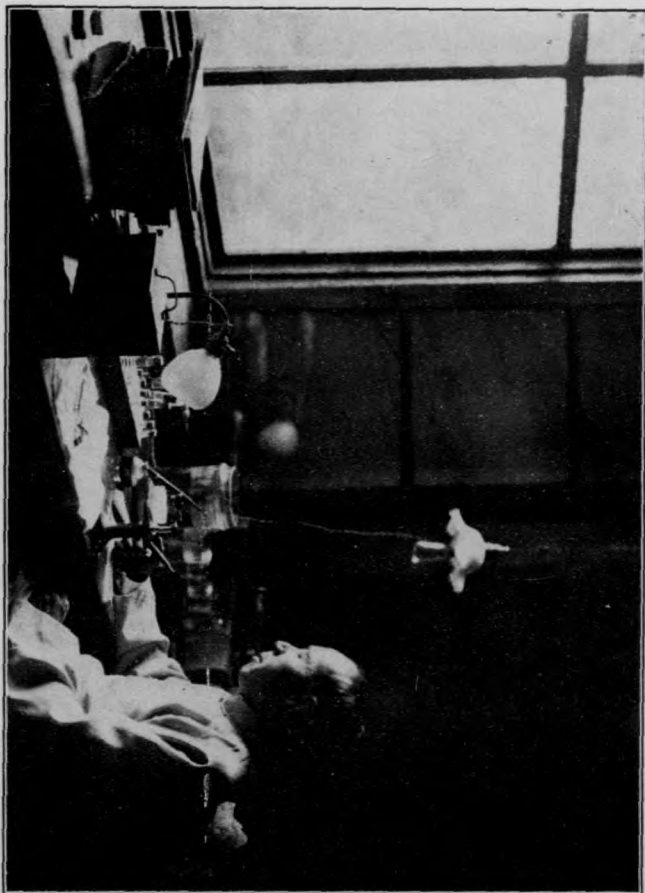

MG
Q-242
3



3 1760 5935 4

中國科學社生物研究所概況

(第一次十年報告)

自萌始迄創立

民國十一年夏，秉農山博士歸國任教東南大學既二年，間嘗循海採集動物，而胡步曾博士又嘗遣人遠旅青藏，以蒐求奇花異卉。所獲動植物標本，蓋已蔚然爛然矣。乃謀于科學社曰：海通以還，外人競造遠征隊深入國土以採集生物，雖曰致志于學術，而藉以探察形勢，圖有所不利于吾國者，亦頗有其人。傳曰，貨惡其棄于地也，而仇慢濫誨盜，啓強暴覬覦之心。則生物學之研究，不容或緩焉。且生物學之研治，直探造化之祕奧，不拘拘于功利，而人羣之福利實攸繫之，進化說興，舉世震耀，而推原于生物學。蓋致用始于力學，譬若江河，發于源泉，本原不遠，雖流不長。向使以是而啓厲學之風，惟淬志于學術是尚，則造福家國，寧有涯際。至于資學致用，進以治菌蟲藥物，明康強衛生之理，免瘟瘧疫癘之災，猶其餘事焉。社中同人，咸感于其言，衆議僉同，卽推秉胡及楊杏佛三君壁畫生物研究所事。是年八月十八日，生物研究所行開幕禮于南京中國科學社。名賢畢集，一時稱盛。有記事，載科學中。

中國科學社生物研究所概況

一

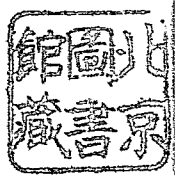

465788

十一年迄十五年

生物研究所既啓幕，以秉君農山爲所長。創立之先，頗多假許，而于時率皆不應。徒託空言，終無攸助。中國科學社又艱窘不能有所借益。僅于社之南樓，榜其楹曰生物研究所而已。秉胡兩君，乃請分南樓二小室，爲研治藏修之所。社中又勉撥二百四十圓，藉資常年經營。于是常繼先君遂來所任職。常君日赴東南大學習剝製標本之法，夜則宿所中治理雜事。秉胡及東南大學生物系他教授，常來所就南樓小室，研治所學，皆不計薪也。已而又從科學社乞得南樓下兩大室，卽布陳標本其中。雖所展列，都屬尋常，而以國內向無公開之博物館，倡立新異，觀者盈途。于時東南大學以講學馳名大江南北，言教育者多來南都觀摩，過南都者幾莫不過生物研究所之標本室，皆詫異歎服而去。于是江蘇省執政者亦知重視此所。明年秋，省庫月撥本所三百圓，乃增聘王仲濟君爲研究員，陳長年君與常君分任動植物標本採集員，社中又盡撥南樓北向屋爲本所治學之所。時胡步曾教授已赴美，秉君約東大陳煥鏞陳席山兩教授來所分主動植物學兩部事，各出所藏書，儲諸所中，胡步曾陳席山兩教授亦出所蓄以公衆覽。本所之有圖書室，此蓋爲其嚆矢。東南大學主政者，又惠許資借儀器藥物，始稍稍具規模。該校生物系曾巍夫，孫稚蓀，喻慕琦諸君，亦俱來所資用便利，進求所學。蓋已開純志爲學，不事功利之風焉。其年夏，秉



本所之南樓



本所之北樓



南樓下標本陳列室, 一(十五年)

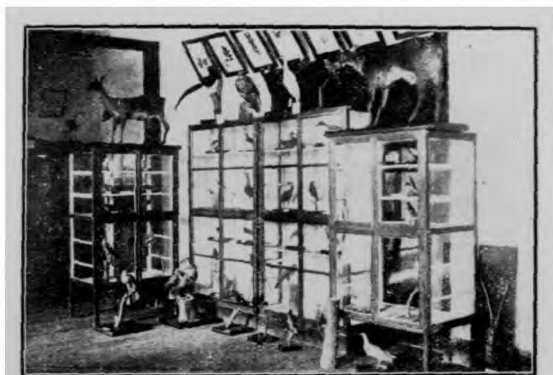

南樓下之標本陳列室, 二(十五年)

教授率東大學生往海濱採集，北至芝罘，南至甌越，秋初始歸。以其所獲，積與常君南京附近所得，動物標本，已頗豐多，苦于隘逼，無能整治。冬間，社中復撥北樓下南隅一小室爲製造標本之用，于是陳列室所展布者，益以增多。十三年之夏，常君又隻身遠旅海南，獵鳥獸魚介之屬。其時科學社在南京舉行十週紀念年會，名賢碩學，一時俱至，于生物研究所，頗有獎許。已而江浙戰起，江南騷然，而所內研究工作，未嘗少懈。方當盛夏，炎暑鬱蒸，漉汗透裳，而治學不輟，未嘗分志于近郊之烽驚。一所感奮。而所外人士，觀于設備之簡陋，文籍之貧乏，治學者之寡少，薪給又菲薄，以爲不能有所成就，將僅爲展陳標本之處所而已。然而期年而後，成績斐然，發刊成帙，爲本所論文第一卷，凡五篇；此他發刊國外雜誌者，又三篇。其成效遠軼擁華廈著虛名者之上，不假借于外力，惟奮勵以自進，于是向以爲不能有所成就者，刮目以視，爲之嗟歎。中華教育文化基金會既聞知其成業，欲有所資助以勸學。本所執事，因繕陳事蹟，請與濟助。書既入，卽得如所請，年給萬伍千圓，又撥助設備費伍千圓。

十五年迄十八年

十四年春，王仲濟君赴美留學，卽以張震東君抵補其缺。十五年秋，既得文化基金會之補助，于是復增聘張真衡君爲動物學研究員，耿仲彬君爲植物學研究員，胡步曾博士又自美國歸來，與秉農山教授

分主動植物部事。所中經費既較前略裕，因各取半俸以明其職守，所中負責人員，至是乃增益至六人，而工作亦踵事增繁。秋冬之間，動物部人員偕東大生物系師生，共赴廈門，搜羅海陸動物標本。十六年春，又赴青島芝罘，以考察海濱產物狀況。植物部則致力於浙江四川兩省之採集。既彙集所得，而以文獻缺陋，不得不寄送國外，求專家爲之鑒定。乃感典藉之不可不備也，因斥鉅款以購求名貴書報。所資付往往非財力所能任，則損薪以償。而研究論文之付印，亦需款不貲，勉力支付，發刊五篇。其他述作，則送所外雜誌，以節需耗。十六年秋，動物部又增研究員方質之君金維堅君各一人，以國內產物宏富，品種萬彙，而調查與記載，闕無誌考，故于標本之採集，深予注意。日常勤于南京附近採獵，又斥資派遣秦仁昌鄧萬鈞金維堅三君，深入浙省，留天目山者匝月，迺獲衢嚴，以迄仙霞關；又囑方植夫君上下川康萬山間，考察西陲植物；秉農山教授歸自廈門，搆鳥獸蟲魚之類凡三千許。留所人員，則勤治形態，生理，遺傳，生態諸學，既有所得，輒以發刊。時國外學術機關，亦漸知有中國科學社生物研究所，標本書物，頗有贈答。舊有房屋，既無所增加，積聚諸室，盈架充棟，蓋已不勝積壘矣。十七年春，國民政府組織中央研究院自然歷史博物館，卽擬遣隊入黔桂，從事採集，急求應援。秉胡兩君，既爲規畫館事，又爲派方質之常繼先兩君遠征廣西。會東南大學改組，向時執事者多離去，舊借自東大事物，全須璧還。歷年所耗于採集者已不貲，至是乃節約用款，釀金添購儀器藥物，稱所需要，凡顯微鏡，解

剖刀剪，器用什物，蓋于是乃始自置備焉。十八年春，方常二君既歸而受博物館之聘，陳長年君亦去之博物館，因聘王以康劉其燮兩君補其缺，雖人員更迭，財用匱乏，而學術之研究，則曾不少懈。論文發刊者，仍合五篇成一卷，未嘗有省略。自受款補助以來，學人盡其力，財用盡其利，三年之間，終始努力。中華文化基金會董事會深為嘉獎，以為難得。

十八年迄二十一年

十八年春，國外派遣來華之採集團，數倍于往昔，頗有異志，而皆託辭于研討學術，益感國內動植物品種調查之不容或緩。本所就域內地勢，分為八區，擬先成長江下游及東南沿海兩區之考查。顧以研究人員之寡少，殊不足以肩荷此任。因聲敘原委，詳陳規畫，欲事增張，上書中華教育文化基金會董事會，又荷惠許，年給費四萬圓。于是增聘執事，添購書物；所中職員，即驟增至十八人，計專家三人，研究員八人，採集員三人，助理三人，繪圖員一人；又頗有所外學人，資本所便利，來作研究。于是依所規畫，分功邁進，以赴所期。採集員足跡所至，北及齊魯，南抵閩粵，西迄川康，東至于海；而江，浙，皖，贛，往返尤頻，奔走跋涉，往往經年。凡所採獲，亦不復寄送國外，率由所內諸人，分任鑑別。期年，所得研究論文，數倍于往昔。舊時篇幅，不復可容，動植物部乃分別付刊，各成專系。蓋自十八年秋

迄十九年冬，總成論文二十五篇。雖曰研習者勤勞所致，要攸賴于財力之補助。向使無中華教育文化基金會董事會之資惠，雖有實物，而證考無人；就令研幾有得，亦無從措資發刊也。當時所中先進人員，又努力提攜後學，苟可以助益學子，靡不唯力是視。蓋受之于社會者既厚且重，又自諗負荷之艱巨，則可以效力于社會者，自亦勇勛以赴之。中華教育文化基金會董事會既習知其事，因邀所長秉君組織靜生生物調查所于北平。凡所擘畫，一循舊規。惟南北奔走，兼理兩所，卒卒少暇，苦無治學之時會，乃邀胡步曾君北上襄治，共持所務；而南京本所植物部事，則延錢雨農教授主理之。舊時本所研究員，又多以其學績，得各方遴選，留學異國。以是所中職員，頗有更迭。瓜代者繼承前跡，踴厲奮揚，益以堅進。故所論著，愈以精豐。投寄國外，馳譽異域；以求贈賂，頗有瓊瑤。圖書室之收藏，乃漸漸豐盈。而標本之採集，亦復重疊往復，期其詳備。自十八年迄二十年，三年之間，凡四赴齊魯，經濟南，青島，登萊，芝罘，龍口諸處；三至浙省，歷寧，紹，杭，湖諸郡，又循海過舟山，石浦，以迄甌江；深入川康者三；循江上下，跋涉浙，鄂，皖，贛者二；而南京附近之採集不論焉。動植物標本，前後所獲，逾十萬枚。科學社盡以南樓相讓，繼又分北樓之一部；十九年十月，上海明復圖書館建立，科學社總部遷而之滬，舉南京社所相予，猶不足以容所積聚。且研究人員既多，又各有專業，而雜沓斗室，深感局促。其年冬，中華教育文化基金會董事會約中國科學社總部，各捐款數萬元，釀金制地，鳩工度材，建新廈于社西



本所之新樓



新樓藏書室之一角

植物目錄卡片櫃之一



新樓獸類標本
陳列室之一角



新樓鳥類標本
陳列室之一角



舊時南樓之動物切片室



新樓之動物切片室



← 新樓閱書室之一角



舊時南樓之藏書室 →



南樓下動物標本貯藏室

平原。二十年三月，既告成功。崇樓矗立，輪奐精美；骨鋼挺實，水泥堅厚；免水火之災，有深固之安。總分兩層，凡三十六室。乃遷書籍標本儀器于其內。向時重疊積壓者，至是皆度藏有所，鋪陳有序；而研究之須有精微設備，若組織學，生理學，試驗胚胎學等，以新廈光線充足，溫度適宜，亦俱能如所指度，愜心以從事。研學者既無所紛煩于措備，成效遂日以顯著。凡有論述，頗受稱許。學術機關之願以刊物交益者，國內外凡六百餘處。負挾以趨，生物科學乃爲國人所重視，而北平靜生生物調查所，長足展進，成績卓著，與本所互相提攜，亦復載譽于域內。

最近之二一年

長江下游動物之調查，十八年秋卽已發軔。會日本遣人入川康採集，本所卽派員追蹤前往，閱十月，攜標本返京。積與前所採獲者，亦已豐多。卽着手整理。不數月而報告發刊矣。競著先鞭，以爭國光，雖鷄鼠滿腹，所蓄持者有限，而競進爭勝之心，要足多也。願本所初未嘗以此遂怠棄下游動物調查之工作。二十一年初夏，彙諸人研治之成績，裝訂成冊，蔚成巨帙，以奉諸中華教育文化基金會董事會。當時東北淪陷，上海以不堪迫辱而奮戰，敵艦又發砲猛擊新都，東南震動。本所鑑于敵人之專志于毀害文化

機關也，曾匆促遷避于上海科學社，歷碌運輸，頗耗時力。基金會諸人既獲觀此書，以本所治學者不以國難而中輟，不以遷移而荒怠，淬志奮進，彌以堅厲，視所成就，更軼尋常，許為難得。植物部亦以南京植物名錄送會檢閱。基金會諸君子，既歎異其努力，故雖值國家多事，財用困乏，亦復勉與支維，仍給助年金四萬圓。蓋惟奉身于學術，專志于研習，顛沛困苦，不離于是，精誠以之，自足感動社會也。其年秋，政府已簽訂滬約，復遷歸南京。回念旅滬時敵軍之橫暴，飛機旦夕騷馳于天宇，側側力力，映激于心目者既極深切；而建國興邦，造端于科學之昌明，則所負荷，亦殊綦重。故返京以來，刻苦奮勉以致力於學，通所合作，視前尤精進。今年夏，成長江動物誌初稿，凡三厚冊；又沿海動物圖錄，南京植物通誌，與浙江植物誌略，亦俱有成帙。此外各別專著，則有發刊之論文，詳見後列論文目錄。

歷年以來，本所既有採集團遠赴川康，蜀中人士，頗為助理其事，又頻頻遣人隨隊習作。盧作孚先生熱心提倡科學，先已在川省創立中國西部科學院，聲應氣求，甚願相與合作，本所人員，每次入川採集，皆受該院之扶助，飲惠既多，無忘報德，頃方為策劃，欲使該院生物學研究之事業，逐漸發展，所奉獻者，當猶昔之于靜生生物調查所與自然歷史博物館也。

近來本所書籍儀器，既大體粗具，博物館之研究人員，因常來所假籍利便，資作參證，本所亦轉而利其所收藏之標本，為研學之資實。至于靜生生物調查所，則以本若同源，事類一體，典籍文物，時相

資借，或互爲餽遺；間且合組遠征隊，以從事採集，相維相繫，有如指臂。此外若南京中央大學，廣州中山大學，浙江西湖博物館等，亦常有所交益。國內學術機關之相與，其大概如右述。

本所既得國內各學術機關之惠助，標本之蒐羅，愈益便易；然未嘗以此遂疏于採集。長江流域與沿海諸省之動植物，一年之間，必數數派遣人員，專事征獵。既以資研習者之究治，又以充京滬兩處之陳列。去年本所暫遷上海，滬社執事，朝夕相與聚處，頗感本所同人用事之勤；洎歸南京，屢屢遺書囑爲措辦博物館于滬社之三樓，且願空數室以爲本所人員稽留研學之用。茲已略爲陳說。顧室寬而物少，殊苦寥落，又不能盡空京所之陳列以遷之滬上；研學者需求實物，又頗殷切。故標本之採集，視前爲亟。而以費用絀乏，未能多事征發；卽征發，亦未能久于羈旅。窘于財者，不克雄舉，有若幼鴻雛鷓，羽毛未豐，雖有搏雲之志，固未能展翮摩天而飛也。

現狀

一 正式職員

本所費用匱乏，而書物，採集，印刷所支，爲數殊繁重，不得不力爲節制。故職員薪給，率皆微薄，而研究者又大抵兼理事務。下表所列，可以概見：

中國科學社生物研究所概況

中國科學社生物研究所概況

甲 動物部

姓名	字	職	務	經	歷
秉志	農山	所長兼動物部主任技師		美國康乃爾大學哲學博士韋斯特生物研究所研究員 國立東南大學生物系主任該所動物部主任中華教育文化基金會研究教授	美國康乃爾大學哲學博士韋斯特生物研究所研究員 國立東南大學生物系主任該所動物部主任中華教育文化基金會研究教授
王家楫	仲濟	技師		美國本薛文尼大學哲學博士韋斯特生物研究所研究員 耶魯大學動物系研究員國立中央大學動物學教授	美國本薛文尼大學哲學博士韋斯特生物研究所研究員 耶魯大學動物系研究員國立中央大學動物學教授
王欽福	以康	研究員兼標本室管理員		南京高等師範農科卒業國立東南大學農學士東大農科助教廈門大學動物助教	南京高等師範農科卒業國立東南大學農學士東大農科助教廈門大學動物助教
張孟聞	以字行	研究員兼書記		國立東南大學理學士浙江省立第四中學私立春暉中學生物學教員國立北平大學農學院動物學教授	國立東南大學理學士浙江省立第四中學私立春暉中學生物學教員國立北平大學農學院動物學教授
周蔚成		研究員兼會計		國立南京高等師範畢業東南大學農學士江蘇省立常州中學安徽省立第二女子師範學校上海私立澄衷中學生物學教員	國立南京高等師範畢業東南大學農學士江蘇省立常州中學安徽省立第二女子師範學校上海私立澄衷中學生物學教員
倪達書		研究員		國立中央大學理學士	國立中央大學理學士
何錫瑞	馨吾	研究員		河南中山大學理學士 河南十三中學教員	河南中山大學理學士 河南十三中學教員

陳月舟

繪圖員

上海中華藝術大學畢業廈門大學中央大學生物系繪圖員
天台中學教員

賈泰寅

標本裝置員

金陵大學肄業

陳進生

切片員

江陰中學肄業

劉子剛

採集員

前直軍十三混成旅一團一營營長

王以炳

履欽

切片員

浙江天台中學畢業浙江省立西湖藝術院肄業

王克華

九豐

採集員

山東長山中學畢業

郝敏堅

標本室助理

河南省立第一中學畢業

張宗熠

標本室助理

中央大學實驗學校肄業

乙 植物部

錢崇澍

雨農

植物部主任

裴鑑

季衡

技師

美國意大利諾大學學士芝加哥及哈佛大學畢業院肄業前
南京第一農業學校教員南京金陵大學東南大學北平農
業大學清華大學廈門大學教授

鄧叔羣

子牧

真菌學技師

美國師旦弗大學博士南京中央大學兼任教授
美國康乃爾大學學士碩士廣州嶺南大學南京金陵大學
中央大學教授中央農業實驗所技正中華教育文化基金
會研究員

中國科學社生物研究所概況

中國科學社生物研究所概況

方文培 植夫 研究員兼採集員

國立東南大學農學士河南中州大學教員

孫雄才 研究員兼標本室管理員

國立東南大學農學士江蘇省立水產學校生物教員廣東
國立中山大學植物系助教廣東國立中山大學農科植物
學講師

鄧萬鈞 研究員兼採集員

江蘇第一農校畢業母校林科助教前東南大學樹木學助
教

陳詩 光勳 採集員

諸暨縣立中學肄業杭州浙江大學農學院植物組採集員

賀賢育 採集員

鎮海縣中學肄業杭州西湖博物館動物組助理兼採集員

傅貽昌 瑞元 標本室助理

河南培文學院畢業

姚仲吾 標本室助理

江蘇省立松江中學初中部畢業

馮彥 展如 繪圖員

江蘇省立藝術專科畢業前任無錫美術專門學校教員常
州縣立芳暉女子中學教員國立中央研究院自然歷史博
物館繪圖員

二 標本

本所自成立以來，即着意于標本之採獵，總以經費艱乏，未能廣事征集。然經時既久，年月積儲，所得亦復可觀。茲就已經整理者，約舉如次：



白鼠飼養室



北樓下動物標本製造室



北樓下植物標本室之一部

門 別	甲 動物標本	
	種 類	個 數
脊椎動物	一〇三五	一七七〇〇
哺乳類	五三	四百餘
鳥類	四二五	三千餘
爬虫類	六五	五百餘
兩棲類	三七	七百餘
魚類	四五五	一萬三千餘
脊索動物	一二	一〇〇〇
節肢動物	三五五四	三五〇〇〇
軟體動物	四三二	一〇七〇〇
棘皮動物	六四	二〇〇〇
環節動物	四七	五〇〇
蠕形動物	一三八	五七〇

中國科學社生物研究所概況

中國科學社生物研究所概況

腔腸動物	三三	二〇〇
多孔動物	一七	
原生動物	三九四	
總計	五七二六	六七五〇〇
門別	乙 植物標本	個數
藻類	種數	
菌類	八一	六〇〇
苔蘚類	五一〇	一二〇〇
蕨類	二一	三〇
種子類	一五〇	六〇〇
裸子植物	一二〇	七〇〇
被子植物	四九〇〇	五〇〇〇〇
總計	五七八二	五三一三〇

標本都理爲兩全份，以其一份存諸滬社，其又一份則陳列于本所新樓標本室。此外重複之件，則爲研究者所資取，又爲各學社交換互證之用。

三 書籍

本所成立之時，初無生物書籍。期年，秉農山胡步曾兩君以其私人藏蓄，儲貯本所，以資公用，始有圖書室。其後每年續有添購。十九年十月，科學社總社既遷上海，于是南京乃別立生物圖書館。雖比年金價飛漲，匯率奇高，而研習所需，未或減省，書庫所藏，年有增益。海外學社，又頗有贈貼。名典要籍，大率粗備。故所積儲，差有可觀。計雜誌三百五十二種，書九百二十二卷，共藏書九千餘冊，分列於本書之後，藉供參考。（見附錄「圖書目錄」）

四 研究工作

當本所成立之初，研學者各以其志趣而異其所研求之科目，凡形態、生理、遺傳、境緣、分類、胚胎諸學，靡不相及。十六年以始，感于本國生物品種調查之不容或緩，略側重于分類學。歷年以來，其由本所自行發刊者凡九十八篇，其由國內外及他雜誌發刊者，復有七十二篇。（所外發刊論文目錄見附錄二。）

中國科學社生物研究所概況

本所刊行之論文篇目

CONTRIBUTIONS FROM THE BIOLOGICAL LABORATORY OF THE SCIENCE SOCIETY OF CHINA

Vol. I. (1925)

- No. 1. 陳 楨, 金魚之變異
Variation in external characteristics of goldfish, *Carassius auratus*,
by *Shisan C. Chen*.
- No. 2. 胡先驕, 中國植物之新種
New species, new combinations, and new descriptions of Chinese
plants, by *H. H. Hu*.
- No. 3. 王家楫, 南京原生動物之研究
Study of the protozoa of Nanking, by *C. C. Wang*.
- No. 4. 秉 志, 鯨魚骨骼之研究
Preliminary observations on the osteology of *Neomeris phocaenoides*,
by *C. Ping*.
- No. 5. 陳煥鏞, 樟科研究
Preliminary notes to the study of the Lauraceae of China, by
W. Y. Chun.

Vol. II. (1926)

- No. 1. 秉 志, 虎骨之研究
On the skeleton of *Felis tigris*, by *C. Ping*.
- No. 2. 孫宗彭, 南京蜥蜴之調查
Notes on the lizards of Nanking, by *T. P. Sun*.
- No. 3. 魏岳壽, 一種由蔗糖滓中提取精蔗糖之生物學
方法
A biological method of recovering sucrose from cane sugar molass,
by *N. Wai*.
- No. 4. 張景鉞, 蕨莖組織之研究
A preliminary report on the origin and development of tissues
in the rhizome of *Pteris aquilina* L., by *C. Y. Chang*.
- No. 5. 胡先驕, 中國東南諸省森林植物初步之觀察
A preliminary survey of the forest flora of south-eastern China,
by *H. H. Hu*.

南樓動物研究室(一) →



南樓動物研究室(二) ←

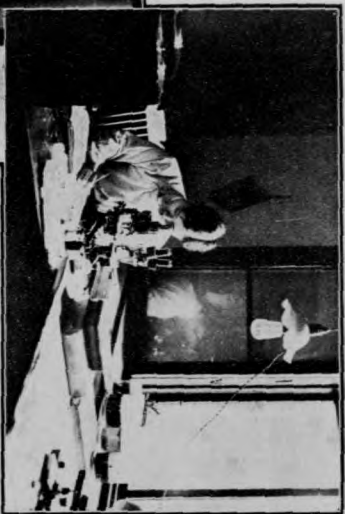

南樓動物研究室(三)



南樓動物研究室(四)

Vol. III. (1927)

- No. 1. 錢崇澍, 安徽黃山植物之初步觀察
Preliminary notes on the vegetation and flora of Hwang Shan,
by S. S. Chien.
- No. 2. 伍獻文, 鯊魚胃中之新圓蟲
A new Nematode from the stomach of a scyloid shark, by H. H.
Wu.
- No. 3. 秉志, 白鯨舌之觀察
On the tongue of the white dolphin (*Sotalia sinensis*), by C. Ping.
- No. 4. 伍獻文, 幼水母之感覺器
Preliminary observations on the sense organs and the adjacent
structures of two Scyphomedusae at young stage, by H. W.
Wu.
- No. 5. 胡先驥, 中國槲屬之研究(附秦仁昌, 分布及產地
之紀述)
Synoptical study of Chinese *Torreya*s, with supplemental notes
on the distribution and habitat (by R. C. Ching), by H. H. Hu.

Vol. IV. (1928)

- No. 1. 胡先驥, 槲栲木, 中國南部安息香科之新屬
Sinojackia, a new genus of Styracaceae of south-eastern China,
by H. H. Hu.
- No. 2. 謝澗成, 螞蟥之解剖
Anatomy of the leech (*Whitmania lævis* Baird), by F. C. Zai.
- No. 3. 徐錫藩, 水母之新種
A new species of *Hydromedusa*, by H. F. Hsu.
- No. 4. 張春霖, 南京魚類之調查
A review of the fishes of Nanking, by T. L. Tchang.
- No. 5. 方炳文, 鱮鰓鰓棘之解剖
Notes on the gill-rakers and their related structures of *Hypophthalmichthys nobilis* and *H. molitrix*, by P. W. Fang.

Vol. V. (1929)

- No. 1. 張宗漢, 福州之新龜
Notes on an apparently new or rarely known hardshelled turtle
from Fuchow, by T. H. Chang.
- No. 2. 伍獻文, 新種且新屬之蛙
Osteosternum amoyense, a new frog from Amoy, by H. W. Wu.
- No. 3. 嚴楚江, 梧桐花之解剖及其兩性分化之研究
Observations on the sex differentiation and flower anatomy of
Frimiana simplex Wright, by T. K. Nyi.

Vol. V. (1929) (Continued)

- No. 4. 伍獻文, 廈門魚類之調查 (第一卷)
Study of fishes of Amoy, Part I, by *H. W. Wu*.
- No. 5. 胡先驥, 中國植物長編
Prodromus florae Sinensis by *H. H. Hu*.

Vol. VI. *Zoological Series*. (1930)

- No. 1. 徐錫藩, 夾板龜之新變種
Preliminary note on a new variety of *Cyclemys flavomarginata* from China, pp. 1-7, by *Hsi-Fan Hsü*.
- No. 2. 王家楫, 腹毛蟲新種之記載
Notes on some new and rare species of Hypotrichous infusoria, pp. 9-18, by *Chia-Chi Wang*.
- No. 3. 徐錫藩, 廈門巨蛙
A new giant frog of Amoy, pp. 19-23, by *Hsi-Fan Hsü*.
- No. 4. 方炳文, 中國平鱗鱧類之新種屬
New and inadequately known homalopterid loaches of China, pp. 25-43, by *P. W. Fang*.
- No. 5. 伍獻文, 長江上游數種類魚類之研究
Notes on some fishes collected by the Biological Laboratory, Science Society of China, pp. 45-57, by *Hsien Wen Wu*.
- No. 6. 伍獻文, 福州海魚之一新種
On *Zoarces tangwangi*, a new eelpout from Chinese coast, pp. 59-63, by *Hsien Wen Wu*.
- No. 7. 張春霖, 白鼠之生活史
Preliminary observations on the life history of the albino mouse, *Mus decumanus albino*, pp. 65-74, by *C. L. Chang*.
- No. 8. 徐錫藩, 三身鷄胎之研究
On a triple embryo of the chick, pp. 75-98, by *Hsi-Fan Hsü*.
- No. 9. 方炳文, 四川爬岩魚之一新種
Sinogastromyzon szechuanensis, a new homalopterid fish from Szechuan, China, pp. 99-103, by *P. W. Fang*.
- No. 10. 王家楫, 兩種新纖毛蟲
On two new ciliates (*Holophrya latericollaris* sp. nov. and *Choanostoma pingi* gen. and sp. nov.), pp. 105-111, by *Chia Chi Wang*.

Vol. VII. *Zoological Series*. (1931)

- No. 1. 伍獻文, 福州魚類之調查
Notes on the fishes from the coast of Foochow region and Ming River, pp. 1-64, by *Hsien-Wen Wu*.

Vol. VII. *Zoological Series*. (1931) (Continued)

- No. 2. 方炳文與張孟聞, 南京雙棲類誌
Amphibia of Nanking, pp. 65-114, by P. W. Fang & Mangven L. Y. Chang.
- No. 3. 陳 義, 四川陸地寡毛類及數新種之記述
On the terrestrial Oligochaeta from Szechuan (with descriptions of some new forms), pp. 117-171, by Y. Chen.
- No. 4. 秉 志, 南京動物誌略
Fauna of Nanking, pp. 173-202, by C. Ping.
- No. 5. 戴立生, 透明金魚及雜斑金魚發生期中返光質之變化
On the development of the reflecting substance of the transparent and mottled goldfish, pp. 203-219, by L. S. Tai.
- No. 6. 伍獻文與王以康, 長江上游魚類小誌
On a collection of fishes from the upper Yangtze Valley, pp. 221-237, by H. W. Wu & King-Fu Wang.
- No. 7. 崔芝蘭, 蛙腎臟四季之變遷
Seasonal changes in the kidney of the frog, pp. 239-247, by Chi Lan Tsui.
- No. 8. 張宗漢與方炳文, 南京蛇類及龜類之調查
A study of the ophidians and chelonians of Nanking, pp. 249-288, by T. H. Chang & P. W. Fang.
- No. 9. 方炳文與王以康, 石虎屬魚類全誌
A review of the fishes of the genus *Gobiobotia*, pp. 289-304, by P. W. Fang & K. F. Wang.
- No. 10. 鄭 集, 鯽魚胃部之變遷
A preliminary note on the epithelium and its adjacent structures of the fish's stomach in spring and winter, pp. 305-313, by L. T. Cheng.

Vol. VIII. *Zoological series* (1931-1932)

- No. 1. 伍獻文與王以康著: 烟台四新種魚
Four new fishes from Chefoo. pp. 1-7, by H. W. Wu & K. F. Wang.
- No. 2. 張孟聞, 四川爬蟲類略述
Notes on a collection of reptiles from Szechuan, pp. 9-95, by Mangven L. Y. Chang.
- No. 3. 秉 志, 半指蜥蜴舌部之解剖
Anatomy of the tongue and its adjacent muscles of *Hemidactylus bowringii*, pp. 97-111, by Chi Ping.

Vol. VIII. *Zoological series* (1931-1932) (Continued)

- No. 4. 王家楫, 南京之變形蟲
Notes on Amoeba and its allies of Nanking, pp. 113-136, by *Chia Che Wang*.
- No. 5. 張孟聞與徐錫藩, 四川兩棲類略記
Study of some amphibians from Szechuan, pp. 137-181, by *Mangven L. Y. Chang & H. F. Hsü*.
- No. 6. 倪達書, 南京湖蛙腸內之纖毛蟲
On some internal ciliates from *Rana limnocharis* Gravenhorst, pp. 183-199, by *Dashu Nie*.
- No. 7. 張孟聞, 浙江兩種蝾螈記
Notes on two salamanders from Chekiang, pp. 201-212, by *Mangven L. Y. Chang*.
- No. 8. 方炳文, 王以康, 山東沙魚誌
The Elasmobranchiate Fishes of Shantung Coast, by *P. W. Fang & King F. Wang*.
- No. 9. 王家楫與倪達書, 廈門海產原生動物之調查
A Survey of the Marine Protozoa of Amoy, by *Chia Chi Wang & Dashu Nie*.
- No. 10. 伍獻文, 王以康, 平胸扁魚唇部之觀察
Preliminary Note on the Lips of *Parabramis Terminalis* (Richardson), by *Hsien-Wen Wu & King F. Wang*.

Vol. VI. *Botanical Series* (1930-1931)

- No. 1. 戴芳瀾, 三角楓上白粉病菌之一新種
A new species of *Uncinula* on *Acer trifidum* Hook. & Arn. pp. 1-4, by *F. L. Tai*.
- No. 2. 鄭萬鈞, 中國松屬之研究
A study of Chinese Pines, pp. 5-21, by *Wanchuan Cheng*.
- No. 3. 錢崇澍, 浙江蘭科之三新種
Three new species of orchids from Chekiang pp. 23-32, by *S. S. Chien*.
- No. 4. 鄭萬鈞, 西康雲杉之一新種
A new spruce from western China pp. 33-34, by *Wan-Chun Cheng*.
- No. 5. 裴鑑, 中國馬鞭草科之地理分佈
Phytogeography of Chinese Verbenaceae, pp. 35-38, by *Chien P'ei*.
- No. 6. 汪燕傑, 南京玄武湖植物羣落之觀察
Observations on vegetation of Hsuan-wu Lake, Nanking, pp. 39-58, by *Yen Chieh Wang*.
- No. 7. 錢崇澍與鄭萬鈞, 中國植物數新種
A few new species of Chinese plants, pp. 59-77, by *Sung-Shu Chien & Wan-Chun Cheng*.

Vol. VI. *Botanical Series* (1930-1931) (Continued)

- No. 8. 錢崇澍, 中國蘭科植物之研究一
Studies of the Chinese orchids, 1, pp. 79-110, by *Sung Shu Chien*.
- No. 9 & 10. 鄧叔羣, 稻之黑穗病菌孢子發芽之觀察
棉病之初步研究
Observations on the germination of *Chlamydo*spores of *Tilletia porrida* Tak.
A preliminary report on the studies of certain diseases of cotton,
pp. 111-134, by *S. C. Teng*.

Vol. VII. *Botanical Series* (1932)

- No. 1. 鄭萬鈞, 貴州鐵杉之一新種
A new *tsuga* from southwestern China, pp. 1-3, by *Wan-Chung Cheng*.
- No. 2. 孫雄才, 南京唇形科植物
A study of Nanking Labiatae, pp. 5-68, by *Y. Z. Sun*.
- No. 3. & 4. 鄧叔羣, 中國西南部真菌之記載.
南京真菌之記載一,
Fungi from southwestern China.
Fungi of Nanking 1. pp. 69-127, by *S. C. Teng*.
- No. 5. 沈其益, 中國二屬半知菌之研究, 一
Species of Pestalozzia and Monochaetia in China. 1. pp. 131-141,
by *C. I. Shen*.
- No. 6. 方文培, 中國槭樹科之初步研究
Preliminary notes on Chinese Aceraceae pp. 143-189, by *Wen Pei Fang*.
- No. 7. 錢崇澍, 南京鍾山之森林
The woods of Chung-shan, Nanking, pp. 191-204, by *Sung Shu Chien*.
- No. 8. 裴鑑, 中國馬鞭草科之補述
Additional notes on Chinese Verbenaceous plants, pp. 205-213,
by *Chien P'ei*.
- No. 9. 錢崇澍, 南京鍾山山頂岩石植物之觀察
Vegetation of the rocky ridge of Chung-shan, Nanking, pp. 215-227, by *Sung Shu Chien*.
- No. 10. 孫雄才, 貴州唇形科植物之記載
An enumeration of Labiatae from Kweichow collected by Y. Tsiang in 1930. pp. 229-243, by *Y. Z. Sun*.

Vol. VIII. *Botanical Series* (1932-1933)

- No. 1. 鄧叔羣, 中國西南部真菌之增誌,
南京真菌之記載 二,
浙江真菌之記載 一,

VOL. VIII. *Botanical Series* (1932-1933) (Continued)

- 鄭萬鈞, 浙江木本植物之二新種
Additional Fungi from Southwestern China, by *S. C. Teng*,
Fungi of Nanking II, by *S. C. Teng*,
Fungi of Chekiang I, by *S. C. Teng*,
Two new Ligneous Plants from Chekiang, pp. 1-76, by *W. C. Cheng*.
- No. 2. 裴 鑑, 南京植物記載, 一,
錢崇澍, 荳科三新種,
鄧叔羣, 凌 立, 真菌類數新種,
鄧叔羣, 浙江真菌記載, 二,
廣東真菌類,
鄭萬鈞, 浙江新植物
沈其益, 南京真菌記載, 三,
方文培, 中國槭樹科二誌
凌 立, 北京大學植物標本室真菌之記載
The Vascular plants of Nanking I, by *Chien P'ei*.
Three undescribed species of Leguminosae, by *S. S. Chien*.
Some new species of Fungi, by *S. C. Teng & L. Ling*.
Fungi of Chekiang II, by *S. C. Teng*.
Some Fungi from Canton, by *S. C. Teng*.
Plantae novae Chekiangensis, by *W. C. Cheng*.
Fungi of Nanking III, by *C. I. Shen*.
Further notes on Chinese Aceraceae, by *W. P. Fang*.
Enumeration of the Fungi in the Herbarium of National University
of Peking, by *L. Ling*.

五 學術機關之聯給

本所自倡立之始，即得各方之贊助，其關係尤爲密切者，厥爲後起之北平靜生生物調查所。其在本京，則本所技師，常兼受中央大學之聘，設教授課，以啓迪後進。該校年費鉅萬，藏書甚多，儀器藥物，亦略有設備，時得資借，頗與本所研究以利便。該校師生與中央研究院自然歷史博物館技師，亦常來本所資假標本，參考圖籍，以研討學術，已略見前述。此外本京及附近諸省之中學校生物學教員，假期中亦時有來所與研究人員朝夕切磨以增求新智者。本所每週或隔週，輒有生物研究討論會，述說業績，質問疑難，金陵大學金陵女子大學中央大學各校師生，亦常來參與此會，共爲研討。本所研究人員，既常爲所外機關鑑定標本，又時時乘採集之便利，爲各處蒐羅遼省花木之種苗，若中山陵園，江蘇造林場，浙江西湖博物館，四川中國西部科學院等，俱曾資此利便，以爲彼用。至若以旣得標本互相交贈者，則關涉尤多。就國內而言，有北平靜生生物調查所，開封河南博物館，四川成都大學，中國西部科學院，南京自然歷史博物館，中央大學，金陵大學，上海聖約翰大學，浙江西湖博物館，廣東中山大學，嶺南大學，與香港之香港大學；國外有美國自然歷史博物館，杜達雷植物標本所，安諾德植物院，英國倫敦博物院，德國麥格達堡博物館諸處。凡此皆舉其著者而言之，此他繁瑣，不復贅陳。而本所發刊之研究論文，常年寄發遍國內外，不僅爲廣播聲氣計，抑且以邀其投贈也。凡所寄貽，約七百許，列舉于

附錄三。

未來之展圖

本所當努力致志者，厥爲生物學之研究。十年以來，所以負趨者，雖未嘗有違初願，而以資用絀乏，成效不宏；且研究所之本原不固，基金無着，每屆預算終杪，輒皇然不知後來經費之能持續否也。給養之餼廩既有不繼之虞，則研學之志意自以紛擾。中華教育文化基金董事會，幸而年年惠予借助，假或偶有變故，則此苗而秀者，不將蹙然以萎乎。植木不深其根，開流不浚其源，要非百年長計。以此缺失，未獲展其雄圖；而自來究治所及，遂僅能偏于物產品種之調查。雖曰事會所趨，而經濟之竭蹶，實爲其主因。且學理之研討，要當各科均其榮枯，無所偏頗；抑且不局限于純粹科學之探討，亦當進而求應用技術之譚究，俾學以致用，用盡其利。邦人君子，倘能嘉其往蹟，許以方來，贖聚財用，固其基原，經常有託，薪膏無憂，則所企圖，庶幾可以計程踐績歟。用述計劃，略陳大概：

一 中華產物種類之調查 中華產蓄宏富，品種萬殊，歷年以來，雖頗有所採獲，而皆偏于東南；卽此偏陬，亦未嘗深入邊荒，盡力搜羅。此緣財力不豐，未能支久旅遠，故曠日經時，而所得不多；搆歸本所，又以研究人員之寡少，不克盡爲考鑑。其所成就，自屬迂渺。若經費能爲擴充，此後擬多遣



本所採集隊在炎亭海口與當地人士合攝之影



溫州炎亭之海口

採集隊在浙江平陽城外



採集隊在普陀



溫州城外



在南京長江江邊之本所採集隊



金 魚 園



豚 鼠 園

採集人員，窮搜遠獵，先盡江浙閩贛諸省，循江以西至雲貴川康之域，沿海上下，抵登萊瓊粵之涯，然後捆載來歸；而所中研治學人，亦當踵事增聘，庶幾科有專職，責有攸屬，標本既集，品種即明，物無屯留，言皆有物，兼程並進，則國內生物種類之調查，自可早底于成。

二 模式生物之形體研究 國內教學者，舉物釋理，輒取外域之例；而本土所產，頗有殊異。故各門動植物，應有人善爲董理，舉其模式，詳爲解剖，加以圖釋；不僅以明物體構造之詳細，抑且示範後學，肆應攸宜，則關於形體之研究，不容或緩也。

三 生理生態之探究與實驗 生物學之殊異于衆學科者，以其研究之實物，爲有生之倫，不是枯寂死物也。故先明其構造，次當致力于生理。考其飲食生殖之宜，然後乃能知其治生謀存之道。凡自然界所影響于生物者，固當尋繹其原；而實驗室中，又當造作環境，以視其適應之方。取資于鼠兔馬牛，而人身疾病療治之術，因以昌明；察微于稻麥黍稷，而百穀農產豐收之望，得以屢愜；則是生理生態之研究，不僅有益于民生國計，抑且大有助于祛病健身也。此一方面之探討，亦爲本所亟欲展圖之事業。

四 京滬兩博物館之擴展 好隴異卉，皆知玩賞；麗貝明珠，盡欲收藏。蓋此異物，自足招人愛悅也。以此嗜好，以啓其向學之心，則博物館尙焉。本所既已設陳列室于新廈，上海科學總社又新啓博物室于三樓。以後陸續採獲，擬分別展陳于京滬兩處。以上海爲通俗博物館，但取壯偉美好者，展鋪滬社；

而京所則略偏于專深，每一品種，必選一模式以供衆覽，俾研學者得以實物比並，考覈異別，無所謬失。

凡此四端，僅舉其舉舉大者，而品種調查，有需于採集；形態研究，有待于解剖；生理生態之實驗，須藥物儀器之設置；博物標本之展覽，須櫥箱玻璃之購備。而學人之延聘，書籍之添置，以及新廈之增建，皆不可或省，而在在有待于經費之資助。若本原不固，經常資費猶且有中斷之慮，則頃所成就，猶且或虞衰散，更何況于將來之發展乎。蓋延續展揚之偉業，惟有期之于邦內賢達之慷慨捐助矣。

附 現在本所研究之客員名錄

姓名	字	現任	職務	研究部門
孫宗彰	稚蓀	中央大學教授		動物生理學
伍獻文	顯聞	中央研究院自然歷史博物館技師		動物分類學
方炳文	質之	中央研究院自然歷史博物館技師		動物分類學
常繼先	麟定	中央研究院自然歷史博物館研究員		鳥類學

王守成	志稼	前中央大學生物系教授
楊 璇	浪明	國立編譯館編譯員
吳功賢		中央大學生物系助教
徐鳳早		中央大學生物系助教
苗久棚	雨膏	前河南大學助教
陳邦傑		常州中學教員
萬宗玲		常州中學教員
凌 立		中央大學畢業生
沈其益		中央大學畢業生

附 前任本所職員名錄

姓 名	字	在所職務
胡先驥	步會	植物部主任
陳 禎	席山	動物學教授

中國科學社生物研究所概況

藻類學	現在職務或通訊處
原生動物學	北平靜生生物查調所所長兼植物部主任
神經學	北平清華大學生物系主任兼動物學教授
無脊椎動物學	
魚類學	
菌類學	
菌類學	

中國科學社生物研究所概況

二八

陳煥鏞

植物學教授

廣東大學農科植物系主任兼教授

孫宗彭

稚蓀

研究員

南京中央大學生物系教授

曾省

巍夫

研究員

青島山東大學生物系主任兼教授

張春霖

震東

研究員

北平靜生生物調查所動物部技師兼北京大學師範大學生物系教授

伍獻文

顯聞

研究員

南京國立中央研究院自然歷史博物館動物學技師

方炳文

質之

研究員

南京國立中央研究院自然歷史博物館動物學技師

張宗漢

眞衡

研究員

上海國立醫學院生物學教授

喻兆琦

慕韓

研究員

法國巴黎自然歷史博物館研究員

歐陽蠡

鐵翹

研究員

德國柏林大學

陳義

宜丞

研究員

美國費城大學

徐錫藩

溪帆

研究員

北平協和醫學校寄生蟲學系助教

崔之蘭

友松

研究員

德國柏林大學

謝 澗 成	維 城	研 究 員
鄭 集	禮 賓	研 究 員
秦 仁 昌		植 物 部 採 集 員
汪 燕 傑	振 儒	研 究 員
常 繼 先	麟 定	動 物 採 集 員
曲 桂 齡	仲 湘	研 究 員
郝 世 襄	佑 甫	研 究 員
馮 澣	澄 如	繪 圖 員
金 繼 堅		研 究 員
耿 以 禮	仲 彬	研 究 員
王 錦	素 芬	植 物 標 本 室 助 理 員
劉 其 燮		植 物 採 集 助 理 員
陳 長 年		植 物 採 集 助 理 員

中國科學社生物研究所概況

德國弗蘭克佛大學	
美國教海歐大學	
北平靜生生物調查所植物部技師	
北平清華大學生物系助教	
南京中央研究院自然歷史博物館動物部研究員兼採集員	
河南輝縣百泉鄉村師範學校	
河南省立醫院	
北平靜生生物調查所繪圖員	
杭州浙江大學生物系助教	
美國華盛頓斯密爽尼學院研究員	
浙江天台	
江西南昌	
中央研究院自然歷史博物館植物助理〔已故〕	

The Missouri Botanical Garden
St. Louis, Mo.
U. S. A.

The Malayan Orchid Society,
Municipal Building,
Singapore,
Straits Settlement.

School of Agriculture,
University of Cambridge,
Cambridge,
England.

Imperial Bureau of Mycology,
Kew, Surry,
England.

Czechoslovak Academy of Agriculture,
Praha,
Czechoslovakia.

The Herbarium,
Columbia, University,
New York City, N. Y.
U. S. A.

Botanischen Anstalten Gottingen,
Gottingen,
Deutschland.

M. L. A. Dode, Secretaire General,
Societe Dendrologique de France,
4 Place du Maine,
Paris 15 e
France.

Botaniska Tradgarden,
Goteborg,
Sverige (Sweden).

Tudományegyetemi Füveszkert,
Hortus Botanicus Universtatis Hungaricae,
Budapest VIII, Romanelli-Utca 25,
(Hungary).

National University,
Athens,
Greece.

Experiment Station,
H. S. P. A.,
P. O. Box 411,
Honolulu,
Hawaii,

Agricultural and Horticultural Society of India,
Alipore, Bengal,

India.

Asiatic Society of Bengal,
Royal Botanical Garden,
University of Calcutta,
1 Park St., Calcutta,
India.

The Forest Experiment Station,
Seoul,
Korea,

Royal Botanical Garden,
Edinburgh,
Scotland.

The Library,
Brooklyn Botanical Garden,
Brooklyn, N. Y. C.,
U. S. A.

Dr. LeRoy Abrams,
Dudley Herbarium,
Stanford University,
California,
U. S. A.

The Library of Gray Herbarium,
Cambridge, Mass.,
U. S. A.

The Library,
The Arnold Arboretum,
Jamaica Plain,
Mass,
U. S. A.

The Ames Botanical Laboratory,
North Eastern, Mass.,
U. S. A.

Section fuer Morphologie u. Systematik d. Pflanzen des Katheders f.
Biologie d. Wissenschaftl. Forschungsinstitut,
Odessa, Ukraine,
U. S. S. R.

Botanisches Laboratorium,
Uralischen Polytechnologie Institut,
Sverdlowsk,
U. S. S. R.

Floristische Abteilung,
Zentralmuseum f. Naturkunde, Ethnographie u. Archaeologie Mit-
telasiens,
Taschkent,
U. S. S. R.

Herbarium,
University of West Siberia,
Tomsk,
U. S. S. R.

Royal Society of South Australia,
University of Adelaide,
Adelaide,
South Australia,

Jardin Botanique de la ville,
d'Anvers,
Antwerp,
Belgique.

Die Bibliothek des Botanschen Garten und Museum,
Konigen-Luise-Strasse, 6-8,
Berlin-Dahlem,
Deutschland.

The Library,
The Royal Botanical Garden,
Kew, Surrey,
England.

Royal Horticultural Society,
London,
England.

Academie des Science, Agriculture
Arts et Belles Letters D'Aix-en-Provence,
Aix-en-Provence,
France.

Laboratorium der Morphologie und Systematik,
Institut der Landwirtschaft,
Kiew, Ukraine,
U. S. S. R.

Botanisches Museum,
Akademie der Wissenschaften,
Leningrad,
U. S. S. R.

Laboratorium der Systematik und der Geographie der Pflanzen,
Universitaet,
Leningrad,
U. S. S. R.

Kabinett der Pflanzensystematik und Dendrologie,
Leningrad,
U. S. S. R.

Laboratorium fuer Anatomie und Physiologie
d. Pflanzen,
Forstinstitut,
Leningrad,
U. S. S. R.

Laboratorium fuer Anatomie und Physiologie der Pflanzen,
Russischen Akademie der Wissenschaft,
Leningrad,
U. S. S. R.

Laboratorium der Morphologie und der Systematik der Pflanzen,
Naturwissenschaftlichen Institut,
Leningrad,
U. S. S. R.

Kabinet der Morphologie und Systematik der Pflanzen,
Moskau,
U. S. S. R.

Kabinet der Morphologie und der Systematik der Pflanzen,
Universitaet,
Nijny (Nowgorod),
U. S. S. R.

Standiges Botanisch. Kabinett z. Erforschung der Flora d. Ussuriischen
Gebiets,
Nikolsko (Ussurijsk),
U. S. S. R.

Botany Department,
The Alpine Laboratory,
Manitou, Col.,
U. S. A.

Department of Botany,
University College of Agriculture,
Moscow, Id.,
U. S. A.

Department of Botany,
Oberlin College,
Oberlin, Ohio,
U. S. A.

Botanical Library,
University of Pennsylvania,
Philadelphia, Pa.,
U. S. A.

Botanical Laboratory,
North Carolina State College,
Raleigh, N. C.,
U. S. A.

Botany and Plant Pathology Laboratory,
Pennsylvania State College,
State College, Pa.,
U. S. A.

Department of Botany,
Syracuse University,
Syracuse, N. Y.,
U. S. A.

U. S. National Herbarium,
Washington, D. C.,
U. S. A.

Boyce Thompson Institute for Plant Research,
Yonkers, N. Y.,
U. S. A.

Botanisches Museum,
Akademie der Wissenschaften,
Kiew, Ukraine,
U. S. S. R.

Institut zur Erforschung d. Flora,
Botanisches Zentralsektion d. Landwirtschaft. Wissenschaft,
Kiew, Ukraine,
U. S. S. R.

Department of Botany,
University of Vermont,
Burlington, Vt.,
U. S. A.

Farlow Herbarium,
Cambridge, Mass.,
U. S. A.

Department of Botany,
Agricultural College,
College Station, Tex.,
U. S. A.

Department of Botany,
University of Missouri,
Columbia, Mo.,
U. S. A.

Botany Department,
Ohio State University,
Columbus, Ohio,
U. S. A.

Department of Botany,
University of Iowa,
Iowa City, Ia.,
U. S. A.

Rocky Mountain Herbarium,
University of Wyoming,
Laramie, Wyo.,
U. S. A.

Department of Botany,
University of Kentucky,
Lexington, Ky.,
U. S. A.

General Botanical Laboratory,
University of Southern California,
Los Angeles, Cal.,
U. S. A.

Botany Laboratory,
University of Wisconsin,
Madison, Wis.,
U. S. A.

Botanik Institut,
Amsterdam,
Nederland (Holland).

Laboratorium fuer Technische Botanik,
Delft,
Nederland (Holland).

Botan. Museum en Herbarium,
Rijks Universiteit,
Utrecht,
Nederland (Holland).

Laboratorium fuer Pflanzengeographie und Pflanzensystematik,
Wageningen,
Nederland (Holland).

Botanik Abteilung,
Kgl. Norwegischen Gesellschaft der Wissenschaften (Trondhjems
Museum),
Trondhjem,
Norge (Norway).

Botanisches Institut der Universitaet und Botanisches Garten,
Innsbruck,
Oesterreich (Austria).

Botanisches Institut und Botanischer Garten,
Wien,
Oesterreich (Austria).

Herbarium d. Zoologisch-Botanische Gesellschaft,
Wien,
Oesterreich (Austria).

Institut fuer Systematische Botanik,
Universitaet,
Klausenburg,
Romania.

University Botanical Museum,
Aberdeen,
Scotland.

Botanical Garden and Laboratory,
Singapore,
Straits Settlements.

Die Universitaet,
Helsinki,
Suomi (Finland).

Royal Institut et Jardin Botanique,
Napoli,
Italia.

Institut et Jardin Botanique, Univ.,
Padova,
Italia.

Institut Orto Botanico, Via Mikano, 75,
Roma,
Italia.

Gifu Imperial College of Agriculture and Forestry,
Gifu,
Japan.

Kagoshima Imperial College of Agriculture and Forestry,
Kagoshima,
Japan.

College of Medicine,
Keijo Imperial University,
Keijo, Korea,

The Botanical Institute,
Department of Science,
Kyoto Imperial University,
Kyoto,
Japan.

Morioka Imperial College of Agriculture and Forestry,
Morioka,
Japan.

林業試験場

日本東京府荏原郡目黒町下目黒

Faculty of Agriculture,
Tokyo Imperial University,
Tokyo,
Japan.

Mie Imperial College of Agriculture and Forestry,
Tsu,
Japan.

農林省園藝試験場

日本静岡縣興津町

Institut fuer Systematische Botanik und Pflanzengeographie der
Universitaet,
Budepest,
Magyar (Hungary).

Institut Botanique,
l'Université,
Reims,
France.

Laboratoire Botanique,
l'Université,
Rennes,
France.

Laboratoire et Jardin Alpin de la Linnæa,
Bourg St. Pierre, Valais,
Helvetia (Switzerland).

Herbier Boissier Université,
Genève,
Helvetia (Switzerland).

Laboratorium für Botanik und Pflanzen-Physiologie,
Neuchatel,
Helvetia (Switzerland).

Botanisches Museum,
Eidgenössische Technische Hochschule,
Zürich,
Helvetia (Switzerland).

Department of Botany,
University,
Calcutta,
India.

Botany Department,
University,
Lucknow,
India.

Botanical Survey of India,
Sibpur, near Calcutta,
India.

Botanical Department,
University College,
Dublin,
Ireland.

Istituto di Botan. Univ.,
Bologna,
Italia.

R. Istituto Botan. Univ.,
Cagliari, Sandinia,
Italia.

Botanical Laboratory,
Imperial College of Science and Technology,
London,
England.

Botanical Laboratory,
The Victoria University,
Manchester,
England.

Botanical Laboratory,
University College,
Reading,
England.

Laboratoire de Botanique,
l'Université Catholique,
Angers,
France.

Museum Botanique, (Jardin de Plantes),
Caen, Calvados,
France.

Institut et Jardin Botanique d'Université,
Dijon,
France.

Laboratoire de Botanique,
l'Université Alpine,
Lautaret, Hautes-Alpes,
France.

Laboratoire de Botanique,
l'Université,
Marseille,
France.

Muséum et Jardin Botanique,
Marseille,
France.

Laboratoire de Botanique,
Université de Montpellier,
Montpellier,
France.

Muséum d'Histoire Naturelle,
Paris,
France.

Botanisches Institut und Botanischer Garten,
Heidelberg,
Deutschland.

Botanisches Museum,
München,
Deutschland.

Botanisches Institut und Botanischer Garten,
München,
Deutschland.

Botanisches Institut und Botanischer Garten,
Münster,
Deutschland.

Botanisches Institut und Botanischer Garten,
Tübingen,
Deutschland.

Botanisches Institut,
Würzburg,
Deutschland.

Herbarium and Museum for Systematic Botany,
Botanical Gardens,
Buitenzorg, Java,
Dutch East Indies.

The Jodrell Laboratory,
Kew, Surrey,
England.

Bedford College of the University,
London,
England.

Botanical Laboratory,
East London College,
London,
England.

Botanical Laboratory,
Westfield College of the University,
London,
England.

Department of Botany,
Birkbeck College,
London,
England.

與本所交換植物論文之機關

Laboratory of Botany and Plant Physiology,
University,
Melbourne,
Australia.

National Herbarium,
Melbourne,
Australia.

Botany Department,
Sydney Technology Museum,
Sydney,
Australia.

Laboratoire de Morphologie et de Botanique Systematique, Université,
Bruxelles,
Belgique.

University of Western Ontario,
London, Ont.,
Canada.

University of Manitoba,
Winnipeg, Man.,
Canada.

Botanisches Institut und Botanischer Garten,
Deutschen Universität,
Praha,
Czechoslovakia.

Dansk Botan. Forening, Botan. Museum,
København,
Danmark.

The University of Copenhagen,
København,
Danmark.

Botanisches Institut und Garten,
Braunschweig,
Deutschland.

Botanischer Garten und Institut,
Darmstadt,
Deutschland.

Institut fuer Allgemeine Botanik und Botanischer Garten,
Hamburg,
Deutschland.

Prof. Henry B. Ward,
Zoological Laboratory,
University of Illinois,
Urbana, Illinois,
U. S. A.

Library, (Academy Ex. Dpt.)
Kansas State Agricultural College
Manhattan, Kansas,
U. S. A.

Biology Library,
Box 376
Louisiana State University,
Baton Rouge, Louisiana,
U. S. A.

International Fisheries Commission,
2725 Montlake Boulevard,
Seattle Washington,
U. S. A.

Die Bibliothek
Zoologisches Museum,
Invalidenstr. 43
Berlin, N. 4,
Deutschland.

Division of Zoology,
National Institute of Health,
25th & E. Streets, NW.
Washington, D. C.
U. S. A.

Prof. Leonard P. Schultz,
Department of Fisheries,
University of Washington,
Seattle, Washington,
U. S. A.

Kaiserl Leopold-Carolin
Deutsche Akademie der Naturforscher
Friedrichstrasse 50 a,
Halle,
Deutschland.

Prof. L. A. Jagerskiold,
Naturhistoriska Museet,
Gateborg,
Sverige (Sweden).

Bureau of Animal Industry,
Washington, D. C.,
U. S. A.

National Zoological Park,
Smithsonian Institution,
Washington, D. C.,
U. S. A.

National Zoological Review,
2101 16th Street, N. W.,
Washington, D. C.,
U. S. A.

U. S. Bureau of Fisheries,
Washington, D. C.,
U. S. A.

Muséum d'Anatomie Comparée et Zoologie de l'Institut Lesshaft,
Leningrad,
U. S. S. R.

Physiological Institute of the Russian Academy of Science,
Leningrad,
U. S. S. R.

Zoologisches Museum der Akademie der Wissenschaften,
Leningrad,
U. S. S. R.

Abteilung Physiol. des Morphol. Physiol. Katheders d. Wissensch.
Forschungsinstitut,
Odessa,
U. S. S. R.

Dr. W. E. Collinge,
The Yorkshire Museum,
York,
England.

Dr. W. J. Crozier,
Laboratory of General Physiology,
Harvard University,
Cambridge, Mass.,
U. S. A.

Dr. J. H. Bodine,
Department of Zoology,
University of Iowa,
Iowa City, Iowa,
U. S. A.

Medical College of the Cornell University,
New York City,
U. S. A.

New York Aquarium,
New York City,
U. S. A.

New York Zoological Park,
New York City,
U. S. A.

University of Oklahoma,
Norman, Okla.,
U. S. A.

Zoological Laboratory,
University of Pennsylvania,
Philadelphia, Pa.,
U. S. A.

Pennsylvania Bureau of Animal Industry,
Philadelphia, Pa.,
U. S. A.

Museum of Zoology,
Princeton, N. J.,
U. S. A.

Mayo Clinic,
Rochester, Minn.,
U. S. A.

Medical College,
University of California,
San Francisco, Cal.,
U. S. A.

Steinhart Aquarium,
San Francisco, Cal.,
U. S. A.

Department of Zoology,
Washington University,
St. Louis, Mo.,
U. S. A.

College of Fisheries,
University of Washington,
Seattle, Washington,
U. S. A.

Adelbert College Library,
Western Reserve University,
Cleveland, Ohio,
U. S. A.

American Museum of Natural History,
Cold Spring Harbor, Long Island, N. Y.,
U. S. A.

Long Island Biological Association,
Cold Spring Harbor, N. Y.,
U. S. A.

Rocky Mountain Biological Station,
Western State College of Colorado,
Gunnison, Col.,
U. S. A.

Cornell University,
Ithaca, N. Y.,
U. S. A.

Bureau of Biological Survey,
U. S. Department of Agriculture,
Laramie, Wyo.,
U. S. A.

Department of Entomology,
c/o Dr. H. B. Hungerford,
University of Kansas,
Lawrence, Kansas,
U. S. A.

Brown Marine Museum,
Des Moines, Iowa,
U. S. A.

Zoological Museum,
Minneapolis, Minn.,
U. S. A.

Peabody Museum,
New Haven, Conn.,
U. S. A.

Prof. L. L. Woodruff,
Department of Zoology,
Yale University,
New Haven, Conn.,
U. S. A.

Brooklyn Institute of Arts and Sciences,
Brooklyn N. Y.,
U. S. A.

Library,
Museum of Comparative Zoology,
Cambridge, Mass.,
U. S. A.

Massachusetts Institute of Technology,
Cambridge, Mass.,
U. S. A.

Zoology Department of the University,
Chapel Hill, N. C.,
U. S. A.

Northwestern University,
Chicago, Ill.,
U. S. A.

Prof. R. S. Lillie,
Department of Zoology,
University of Chicago,
Chicago, Ill.,
U. S. A.

Hull Physiology Laboratory,
Chicago, Ill.,
U. S. A.

Hull Zoology Laboratory and Whitman Laboratory of Experimental
Zoology,
Chicago, Ill.,
U. S. A.

Journal of Entomology & Zoology,
c/o Department of Zoology,
Pomona College,
Claremont, Cal.,
U. S. A.

Clemson Agricultural College,
Clemson College, S. C.,
U. S. A.

Baldwin Bird Research Laboratory,
Cleveland, Ohio, 11025 East Boulevard,
U. S. A.

Histologisches Laboratorium,
Lund,
Sverige (Sweden).

Anatomisch-Histologisches Institut,
Veterin. Hochsch.,
Stockholm,
Sverige (Sweden).

Abteilung fuer Vertebraten,
Naturhistorisches Reichsmuseum,
Stockholm,
Sverige (Sweden).

Institut fuer Zool. Jagd u. Fescherei,
Forsthochschule,
Stockholm,
Sverige (Sweden).

Stockholms Hogskolas Zooltomiska Inst.,
Stockholm,
Sverige (Sweden).

Zoologisches Institut der Universitat,
Uppsala,
Sverige (Sweden).

Department of Embryology,
Carnegie Institution of Washington,
Baltimore, Md.,
U. S. A.

Johns Hopkins University,
Baltimore, Md.,
U. S. A.

Dr. M. M. Metcalf,
School of Hygiene,
Johns Hopkins University,
Baltimore, Md.,
U. S. A.

Indiana University,
Bloomington, Ind.,
U. S. A.

Harvard Medical School,
Boston, Mass.,
U. S. A.

State College of Agriculture,
Brookings, S. D.,
U. S. A.

Histologisches Laboratorium der Universität,
Wien,
Osterreich (Austria).

Microbiological Institute,
Hebrew University,
Jerusalem,
Palestine.

University of Santo Tomas,
Manila,
Philippine Islands.

College of Veterinary Science.
Manila,
Philippine Islands.

Natural History Department,
Royal Scottish Museum,
Edinburgh,
Scotland.

The University,
Edinburgh,
Scotland.

Zoological Park,
Edinburgh,
Scotland.

South Africa.
Bloemfontein,
Grey University College,

Institute for Zoology and Comparative Anatomy,
Johannesburg, Transvaal,
South Africa.

South African Institute for Medical Research,
Johannesburg,
South Africa.

Department of Tropical Research, New York Zoological Society,
Kartabo,
British Guiana, South America.

Zoology Department,
Raffles Museum,
Singapore,
Straits Settlements.

Tokyo Imperial Sericulture College,
Tokyo,
Japan.

Tierärztliche Hochschule,
Budapest,
Magyar (Hungary).

Instituut voor Tropische Hygiene,
Afd. d. Koninkl. Kolonial Instituut,
Amsterdam,
Nederland (Holland).

Koninklijk Zoologisch Genootschap,
"Natura Artis Magistra",
Amsterdam,
Nederland (Holland).

Laboratorium voor Angewandte Zoologie und Veredlungslehre,
Amsterdam,
Nederland (Holland).

Neurology Laboratory,
Amsterdam,
Nederland (Holland).

Physiology Laboratory,
Amsterdam,
Nederland (Holland).

Zoology Laboratory,
The University,
Amsterdam,
Nederland (Holland).

Anatomisch-Embryologisch Laboratorium,
Rijksuniversiteit,
Groningen,
Nederland (Holland).

Instituut voor Tropenkrankheiten,
Leiden,
Nederland (Holland).

Embryologisch Instituut van het Hubrechtfonds,
Utrecht,
Nederland (Holland).

Instituut voor Parasitologie u. Infektionskrankheiten der Tierarztl. Fac.,
Utrecht,
Nederland (Holland).

Chonchyological Museum,
Maiko,
Japan.

Aichi Medical University,
Nagoya,
Japan.

Niigata Medical University,
Niigata,
Japan.

The Komine Institution,
889 Nishigahara, Tokyo,
Japan.

Okayama Imperial Medical University,
Okayama,
Japan.

Osaka Provincial Medical University,
Osaka,
Japan.

吉田貞雄教授

日本大阪醫科大學病理學教室

College of Agriculture,
Hokkaido Imperial University,
Sapporo,
Japan.

Taihoku Governmental College of Agriculture and Forestry,
Taihoku, Formosa.

Department of Zoology,
Taihoku Imperial University,
Taihoku, Formosa.

Tokyo Neurology-Biology Station,
Tokyo,
Japan.

岡嶋教授

日本東京市四谷區西信濃町慶應大學醫學部

College of Medicine,
Keio-Gijutu University,
Tokyo,
Japan.

Imperial Nutrition Research Institute,
Tokyo,
Japan.

Experimental Station of the Association of Hawaiian Pineapple
Canners,
Honolulu,
Hawaii,
National University,
Athens,
Hellas (Greece).
Basel Universität,
Basel,
Helvetia (Switzerland).
Université de Neuchatel,
Neuchatel,
Helvetia (Switzerland).
Zoological Garden,
Alipore, near Calcutta,
India.
The Zoological Survey of India,
Calcutta,
India.
Hookworm Research Laboratory,
Calcutta,
India.
Department of Zoology,
University,
Delhi,
India.
Trinity College,
Dublin,
Ireland.
Zoological Gardens,
Dublin,
Ireland.
Chiba Medical University,
Chiba,
Japan.
Kanasawa Medical University,
Kanasawa,
Japan.
Kyoto Municipal Zoological Garden,
Kyoto,
Japan.

Institut d'Histologie Vegetale et Animals,
Faculté des Sciences, Université,
Madrid,
Espana.

Laboratoire de Parasitologie,
École Vétérinaire,
Madrid,
Espana.

Université de Clermont,
Clermont-Ferrand, Puy-de-Dôme,
France.

Muséum des Sciences Naturelles,
Langres, Haute-Marne,
France.

Université de Lyon,
Lyon,
France.

Institut de Médecine et de Pharmacie Coloniale,
Marseille,
France.

École de Médecine,
Marseille,
France.

Jardin Zoologique d'Acclimation,
Paris,
France.

Institut Océanographique,
Paris,
France.

Institut Médecine Coloniale,
Paris,
France.

College de France,
Paris,
France.

École Nationale Vétérinaire,
Toulouse,
France.

Institut Pasteur de Brazzaville,
Brazzaville,
French Equatorial Africa.

University College of South Wales and Monmouthshire,
Cardiff, Wales,
England.

University of Leeds,
Leeds,
England.

London School of Hygiene and Tropical Medicine,
London,
England.

Royal Veterinary College,
University of London,
London,
England.

University College,
London,
England.

Zoological Society of London,
Regents' Park,
London, N. W. 3,
England.

Medical School of the University,
London,
England.

National Institute of Medical Research,
London,
England.

King's College,
University of London,
London,
England.

St. Bartholomew's Medical College of the University,
London,
England.

The Librarian,
The University,
Manchester,
England.

The University,
Oxford,
England.

Zoologischer Garten,
Leipzig,
Deutschland.

Zoologisches Laboratorium der I. G. Farbenindustrie A. G.,
Loverkusen, Rheinland,
Deutschland.

Anatomisches Institut,
Marburg,
Deutschland.

Anatomische Anstalt und Sammlung,
München,
Deutschland.

Zoologisches Museum,
München,
Deutschland.

Zoologisches Institut d. Tierarztl. Fac.,
München,
Deutschland

Westfälische Wilhelms-Universität,
Münster i. W.,
Deutschland.

Zweigstelle der Biologische Reichsanstalt für Land- und Forstwirtschaft,
Stede, Prov. Hannover,
Deutschland.

Die Universität,
Tübingen,
Deutschland.

Die Universität,
Würzburg,
Deutschland.

Department van Landbouw,
Nijverheid en Handel Bibliotheek
Buitenzorg, Java,
Dutch East Indies.

University College of North Wales,
Banger, North Wales,
England.

The University,
Bristol,
England.

Anatomisches Institut,
Erlangen,
Deutschland.

Die Universität,
Frankfurt, a. M.,
Deutschland.

Die Universität,
Freiburg i. Br.,
Deutschland.

Die Universität,
Giessen,
Deutschland.

Die Universität,
Greifswald,
Deutschland.

Das Zoologisch. Staats-Institut und Museum,
Hamburg,
Deutschland.

Die Universität,
Heidelberg,
Deutschland.

Biomech. Institut der von-Portheim-Stiftung,
Heidelberg,
Deutschland.

Zoologischer Garten und Aquarium,
Hamburg,
Deutschland.

Zoologischer Garten,
Hannover,
Deutschland.

Staatliche Biologische Anstalt,
Helgoland,
Deutschland.

Die Universität,
Kiel,
Deutschland.

Zoologischer Garten,
Königsberg, Pr.,
Deutschland.

Laboratoire d'Anatomie,
Louvain,
Belgique.

Laboratoire d'Histologie et Embryologie,
Louvain,
Belgique.

Institute of Jamaica,
Kingston, Jamaica,
British West Indies.

Tropical Diseases Research Laboratory of the Imperial College,
Port of Spain, Trinidad,
British West Indies.

Department of Anatomy,
McGill University,
Montreal, Que.,
Canada.

Ornithologic Dominion Observatory,
Ottawa, Ont.,
Canada.

Laboratoire de Biologie,
Université Laval,
Quebec,
Canada.

Zoologischer Garten,
Berlin,
Deutschland.

Neurobiologisches Laboratorium, Universität,
Berlin,
Deutschland.

Naturwissenschaftliche Abteilung d. Mark. Museum,
Berlin,
Deutschland.

Reichsanstalt fuer Land und Forstwirtschaft,
Berlin,
Deutschland.

Kaiser-Wilhelm-Institut fuer Arbeitsphysiologie,
Berlin,
Deutschland.

Die Universität,
Bonn,
Deutschland.

Department of Biology,
1901 East Madison Street,
Baltimore, Maryland,
U. S. A.

Bergens Museum Bibliotek,
Bergen,
Norge (Norway)

與本所交換動物論文之機關

Zoological Gardens,
Adelaide,
South Australia.

University of Adelaide,
Adelaide,
South Australia.

The Tasmanian Museum,
Hobart,
Tasmania.

Museum of the Royal Australasian Ornithology Union,
Melbourne,
Australia.

Zoological Gardens,
Melbourne,
Australia.

Jardin Zoologique,
Antwerpen,
Belgique.

Institut de Physiologie,
Bruxelles,
Belgique.

Laboratoire d'Embryologie,
Bruxelles,
Belgique.

Laboratoire de Physiologie Animale,
Institut Solvay,
Bruxelles,
Belgique.

Institut d'Anatomie Comparée, Université,
Gand,
Belgique.

University of Washington, Library,
Oceanographic Laboratories,
Seattle, Washington,
U. S. A.

Societe de Physique et d'Histoire Naturelle,
Bibliotheque Publique et Universitaire,
Bastion, Geneve,
Helvetia (Switzerland)

Universitäts-Bibliothek,
Leipzig C 1,
Beethovenstr. C.
Deutschland,

Librarian,
The State College of Washington,
Pullman, Washington,
U. S. A.

American Philosophical Society,
104 South Fifth Street,
Philadelphia,
U. S. A.

L'Academie Royale des Sciences et des Lettres de Danmark,
Kobenhavn,
Danmark.

Southern California Academy of Science,
Care Los Angeles Museum,
Exposition Park,
Los Angeles, Cal.,
U. S. A.

Director,
Pacific Northwest Forest Experiment Station,
514 Lewis Building,
Portland, Oregon,
U. S. A.

Vermont Agricultural Experiment Station,
514 Burlington, Vermont,
U. S. A.

The Department of Biology,
University College of Swansea,
Swansea, England,

Biologisches Kabinett des Zentr. Experim.

Technikums "N. A. Nekrasov",

Leningrad,

U. S. S. R.

Laboratorium fuer Allgemeine Biologie des Staatl. Inst. fuer Med.

Wissenschaften,

Leningrad,

U. S. S. R.

Zentrale Station zur Untersuchung der Genetik der Landwirtschaft-

lichen Tiere,

Nazarievo b. Moskau,

U. S. S. R.

Biologische Station d. Vladivost, Sektion d. Staatl. Geograph.,

Vladivostok, Ost-Siberien,

U. S. S. R.

Iowa State College Library,

Ames, Iowa,

U. S. A.

Societe Polonaise des Naturalistes "Kopernik" Bibliothique,

Lwow,

Polska (Poland)

The Royal Society,

London,

England.

Universite de Toulouse,

Allie Saint-Michee,

Toulouse,

France.

Biological Research Institute of Perm,

Perm II, Zaimka,

U. S. S. R. (Russia)

Institute of Plant Industry,

The Library,

44 Herzen Street, Leningrad,

U. S. S. R.

The Academy of Science of the U. S. S. R.,

Vladivostok Post Box 140,

East Siberia,

U. S. S. R.

Congressional Library,
Washington, D. C.,
U. S. A.

Department of Agricultural Library,
Washington, D. C.,
U. S. A.

National Academy of Sciences,
Washington, D. C.,
U. S. A.

National Research Council,
1701 Massachusetts Avenue,
Washington, D. C.,
U. S. A.

Office of Experiment Stations,
U. S. Department of Agriculture,
Washington, D. C.,
U. S. A.

Smithsonian Institution,
Washington, D. C.,
U. S. A.

U. S. Public Health Service,
Washington, D. C.,
U. S. A.

Marine Biological Laboratory,
Woods Hole, Mass.,
U. S. A.

Museum of National Park Service,
Yellow Stone, Wyo.,
U. S. A.

Naturwissenschaftliches Museum,
Barnaul, West Siberia,
U. S. S. R.

Biologische Station am Baikalsee,
Irkutsk,
U. S. S. R.

Irkutsker Wissenschaftl. Museum,
Irkutsk,
U. S. S. R.

Biologische Dnjepr-Station,
Kiew, Ukraine,
U. S. S. R.

University of Washington Library,
Seattle, Wash.,
U. S. A.

State Museum,
Seattle, Wash.,
U. S. A.

The Director, the Stanford University Library,
Stanford University, Cal.,
U. S. A.

Tortugas Laboratory of Carnegie Institution of Washington,
Tortugas, Fla.,
U. S. A.

Illinois Laboratory of Natural History,
Urbana, Ill.,
U. S. A.

Exchange Division,
University of Illinois Library,
Urbana, Ill.,
U. S. A.

Biological Surveys,
U. S. Department of Agriculture,
Washington, D. C.,
U. S. A.

Biological Society of Washington,
at Biological Surveys,
Washington, D. C.,
U. S. A.

Carnegie Institution,
Washington, D. C.,
U. S. A.

Nutrition Laboratory,
Washington, D. C.,
U. S. A.

United States National Museum,
Washington, D. C.,
U. S. A.

American Association for the Advancement of Science,
Smithsonian Institution Building,
Washington, D. C.,
U. S. A.

Library,
Wistar Institute,
Philadelphia, Pa.,
U. S. A.

Academy of Natural Sciences of Philadelphia,
Philadelphia, Pa.,
U. S. A.

Carnegie Museum,
Pittsburgh, Pa.,
U. S. A.

Rockefeller Institute,
Princeton, N. J.,
U. S. A.

Department of Biology,
Princeton University,
Princeton, N. J.,
U. S. A.

Arnold Laboratory,
Providence, R. I.,
U. S. A.

Biological Department,
Brown University,
Providence, R. I.,
U. S. A.

The Franz Theodore Stone Laboratory of Ohio State University,
Put-in-Bay, O.,
U. S. A.

Peabody Academy of Science,
Salem, Mass.,
U. S. A.

Mount Desert Island Marine Biological Laboratory,
Salisbury Cove, Me.,
U. S. A.

Natural History Museum,
Balboa Park, San Diego, Cal.,
U. S. A.

California Academy of Sciences,
San Francisco, Cal.,
U. S. A.

Oyster Investigation Laboratory,
New Jersey Agricultural Experiment Station,
New Brunswick, N. J.,
U. S. A.

Library,
Yale University,
New Haven, Conn.,
U. S. A.

Department of Genetics,
Connecticut Agricultural Experiment Station,
New Haven, Conn.,
U. S. A.

Library,
Columbia University,
New York City,
U. S. A.

American Museum of Natural History,
New York City,
U. S. A.

The Library,
Rockefeller Institute for Medical Research,
66th Street and York Avenue,
New York City,
U. S. A.

The Librarian,
The New York Botanical Garden,
Bronx Park, New York City,
U. S. A.

Spear Laboratory,
Oberlin, Ohio,
U. S. A.

Hopkins Marine Station of Stanford University,
Pacific Grove, Cal.,
U. S. A.

Biological Abstracts,
38th Street & Woodland Avenue,
Philadelphia, Pa.,
U. S. A.

Daniel Baugh Institute of Anatomy,
Philadelphia, Pa.,
U. S. A.

Missouri State Resources Museum,
Jefferson City, Mo.,
U. S. A.

Department of Biology,
Purdue University,
Lafayette, Ind.,
U. S. A.

Library
Scripps Institution of Oceanography of the University of California,
La Jolla, Cal.,
U. S. A.

Library,
University of Kansas,
Lawrence, Kan.,
U. S. A.

Library,
University of Nebraska,
Lincoln, Neb.,
U. S. A.

Library,
Agricultural College of Utah,
Logan, Utah,
U. S. A.

Los Angeles Museum of History, Science and Arts,
Los Angeles, Cal.,
U. S. A.

The Marine Biological Station for the University of Southern
California,
Los Angeles, Cal.,
U. S. A.

Wisconsin Geological & Natural History Survey,
Madison, Wis.,
U. S. A.

Dr. Wm. S. Marshall,
139 E. Gilwan Street,
Madison, Wis.,
U. S. A.

Library,
University of Minnesota,
Minneapolis, Minn.,
U. S. A.

The Llyod Library,
309 W. Court Street,
Cincinnati, Ohio,
U. S. A.

Library,
The Cleveland Museum of Natural History,
Cleveland, Ohio,
U. S. A.

Nela Research Laboratory,
Cleveland, Ohio,
U. S. A.

Department of Genetics,
Carnegie Institution of Washington,
Cold Springs Harbor, N. Y.,
U. S. A.

University of Oregon Library,
Eugene, Ore.,
U. S. A.

Beaufort Laboratory,
Fairport, Iowa,
U. S. A.

Biological Station,
Fairport, Iowa,
U. S. A.

Science,
Garrison-on-Hudson, N. Y.,
U. S. A.

Bruce Memorial Museum of Natural History,
Greenwich, Conn.,
U. S. A.

Rice Institute,
Houston, Tex.,
U. S. A.

New York State College of Agriculture Library,
Ithaca, N. Y.,
U. S. A.

Prof. A. Rehder,
Arnold Arboretum, Harvard University,
Jamaica Plain, Mass.,
U. S. A.

California Museum of Vertebrate Zoology,
Berkeley, Cal.,
U. S. A.

Exchange Department,
University of California Library,
Berkeley, Cal.,
U. S. A.

Bussey Institute,
Harvard University,
Boston, Mass.,
U. S. A.

Boston Society of Natural History,
Boston, Mass.,
U. S. A.

Brooklyn Museum,
Brooklyn, N. Y.,
U. S. A.

Prof. A. R. Shadle,
Department of Biology, University of Buffalo,
Buffalo, N. Y.,
U. S. A.

Library,
Harvard University,
Cambridge, Mass.,
U. S. A.

Biological Station of the University of Michigan,
Cheboygan, Mich.,
U. S. A.

Library,
University of Chicago,
Chicago, Ill.,
U. S. A.

Mr. K. P. Schmidt,
Field Museum of Natural History,
Chicago,
U. S. A.

John Crerar Library,
86 East Randolph Street,
Chicago,
U. S. A.

Field Museum of Natural History,
Chicago,
U. S. A.

The Port-Elizabeth Museum,
Port-Elizabeth, Transvaal,
South Africa.

State Museum,
Pretoria, Transvaal,
South Africa.

The St. James Aquarium,
St. James,
South Africa.

Genetisches Institut,
Helsinki,
Suomi (Finland).

Zoologische Station der Universität Helsingfors,
Tvarminne,
Suomi (Finland).

Biologisches Laboratorium am Barsebäck-Hafen,
Barsebäck am Oresund,
Sverige (Sweden).

Zoological Department,
University of Lund,
Lund,
Sverige (Sweden).

Biologisches Museum der Stadt,
Uppsala,
Sverige (Sweden).

Kungl. Universitetsbibliotek,
Uppsala,
Sverige (Sweden).

Alabama Museum of Natural History,
Alabama,
U. S. A.

New York State Museum,
Albany, N. Y.,
U. S. A.

General Library,
University of Michigan,
Ann Arbor, Mich.,
U. S. A.

U. S. Fisheries Biological Station,
Beaufort, N. C.,
U. S. A.

Hydrobiologische Donaustation,
Wien,
Oesterreich (Austria).

Naturhistorisches Museum,
Wien,
Oesterreich (Austria).

Niederöesterr. Landessammlungen,
Wien,
Oesterreich (Austria).

Academy of Sciences,
Wien,
Oesterreich (Austria).

University of Philippines,
Manila,
Philippine Islands.

Bureau of Science,
Manila,
Philippine Islands.

Marine Biological Station,
Univ. of Philippines,
Puerto Galera, Mindero,
Philippine Islands.

Biologisches Institut der Universität,
Warszawa,
Polska (Poland).

Marine Laboratory of the Fishery Board for Scotland,
Aberdeen,
Scotland.

University of Glasgow,
Glasgow,
Scotland.

Millport Marine Biological Station,
Millport, Isle of Cumbrae,
Scotland.

Gatty Marine Laboratory and Bell-Pettigrew Museum, University,
Saint Andrews,
Scotland.

The University,
Cape Town,
South Africa.

大津臨湖實驗所
日本滋賀縣大津市
九大天草臨海實驗所
日本熊本縣天草郡富岡町
農林省農事試驗場
日本東京府下瀧野川町西个原
小山徳川生物學研究所
日本東京市外平塚町
日本東京高等師範學校動物部
日本北海道大學動物部
朝鮮博物學會
朝鮮第一高等普通學校博物教室內
Laboratorium fuer Angewandte Zoologie und Erblichkeitslehre.
Amsterdam,
Nederland (Holland).
Institute and Museum,
Auchland,
New Zealand.
Canterbury Museum,
Christchurch,
New Zealand.
Portobello Marine Laboratory,
Dunedin,
New Zealand.
Science Department,
The Otago University,
Otago,
New Zealand.
Dominion Museum,
Wellington,
New Zealand.
New Zealand Institute,
Wellington,
New Zealand.
Universitaet,
Graz,
Oesterreich (Austria).
Academy of Arts and Sciences,
Prague,
Oesterreich (Austria).

Nagasaki Imperial Medical University,
Nagasaki,
Japan.

Tohoku Imperial University,
Sendai,
Japan.

Sapporo Natural History Society,
Sapporo,
Japan.

Prof. T. Tanaka, Director,
Taihoku Imperial University Library,
Taihoku, Formosa,

Department of Agriculture,
Research Institute,
Taihoku, Formosa,

Physico-Mathematical Society of Japan,
Faculty of Science,
Tokyo Imperial University,
Tokyo,
Japan.

The Tokyo Botanical Society,
Tokyo Imperial University,
Tokyo,
Japan.

Biochemical Laboratory,
Imperial Sericultural Experiment Station,
Tokyo,
Japan.

Biochemical Laboratory,
Kitasato Institute for Infectious Diseases,
Tokyo,
Japan.

Faculty of Science,
Tokyo Imperial University,
Tokyo,
Japan.

Tsuasaki Marine Biological Station,
Kyushu Imperial University,
Tsuasaki, near Fukuoka,
Japan.

Sericicultural Experiment Station of Gunse Silk Factory,
Ayabe,
Japan.

Beppu Hot-Spring Research Laboratory,
Kyoto Imperial University,
Beppu,
Japan.

College of Medicine,
Kyushu Imperial University,
Fukuoka,
Japan.

College of Agriculture,
Kyushu Imperial University,
Fukuoka,
Japan.

Ohara Institute of Agricultural Research,
Kurashiki, near Okayama,
Japan.

College of Science,
Kyoto Imperial University,
Kyoto,
Japan.

College of Medicine,
Kyoto Imperial University,
Kyoto,
Japan.

Library, College of Agriculture,
Kyoto Imperial University,
Kyoto,
Japan.

Laboratory of Genetics,
Kyoto Imperial Sericicultural College,
Kyoto,
Japan.

Misaki Marine Biological Laboratory,
Tokyo Imperial University,
Misaki,
Japan.

Library,
College of Agriculture and Forestry,
Miyazaki,
Japan.

Royal Dublin Society,
Dublin,
Ireland.

Museum of Natural Philosophy,
The University,
Dublin,
Ireland.

Marine Zoological Laboratory,
University of Dublin,
Dun Laoghaire,
Ireland.

Mus. e Labor. di Storia Naturale, Univ.,
Ferrara,
Italia.

Mus. Civico di Storia Naturale, "Giacomo Doria"
Genova,
Italia.

R. Istituto Centrale di Biol. Marina.,
Messina,
Italia.

Istituto di Chimica Fisior.,
Fac. Med. Univ.,
Napoli,
Italia.

Stazione Zool.,
Napoli,
Italia.

Royal National Academy of Lincei,
Rome,
Italia.

Prof. Silvestri,
Reale Institute Agraria,
Portici (Napoli),
Italia.

Regio Labor. di Biol. Marina,
Taranto,
Italia.

The Marine Biological Station,
Asamushi, Aomori Ken,
Japan.

Experiment Station,
Hawaiian Sugar Planters' Association,
P. O. Box 411,
Honolulu,
Hawaii.

Hawaiian Entomological Society,
P. O. Box 441,
Honolulu,
Hawaii.

Kantonale Universität,
Bern,
Helvetia (Switzerland).

Muséum d'Histoire Naturelle,
Genève,
Helvetia (Switzerland).

Anthropologisches Institut, Universität,
Zürich,
Helvetia (Switzerland).

Laboratory of Biology,
The University,
Hong-Kong.

Museum of Bombay Natural History Society,
Bombay,
India.

Indian Museum,
Calcutta,
India.

Natural History Museum of St. Josephs College,
Trichinopoly,
India.

Government Museum and Public Gardens,
Trivandrum, Madras Pres.,
India.

University of Allahabad,
Allahabad,
India.

Biological Station on the South Coast of Cork,
Baltimore,
Ireland.

Queens University,
Belfast,
Ireland.

Laboratoire Physique Biologique,
École Pratique des Hautes Études,
Paris,
France.

Muséum National d'Histoire Naturelle Bibliothèque,
8, Rue de Buffon, Paris (5e),
France.

Prof. M. Caullery,
Laboratoire Evolution des Êtres Organisés,
105, Boulevard Raepoul, Paris (6e),
France.

Muséum d'Histoire Naturelle,
Rouen,
France.

Laboratoire Maritime,
St. Servane, Ille-et-Vilaine,
France.

Université de Strasbourg,
Strasbourg,
France.

Institut Maritime de Biologie,
Université de Lyon,
Tamaris-sur-Mer,
France.

Muséum d'Histoire Naturelle et Jardin Zoologique,
Toulouse,
France.

Station Zoologique Maritime,
Wimereux, Pas-de-Calais,
France.

Bernice P. Bishop Museum,
Honolulu,
Hawaii.

Marine Biological Laboratory,
Honolulu,
Hawaii.

Department of Zoology,
University of Hawaii,
Honolulu,
Hawaii.

Association des Anatomistes,
Laboratoire d'Anatomie, Faculté Médecine,
Paris,
France.

École des Hautes Etudes,
Paris,
France.

M. Berland,
Laboratoire d'Entomologie,
Rue de Buffon, Paris (5e),
France.

Laboratoire Pecher et Productions Coloniales d'Origine du Muséum
d'Histoire Naturelle,
Paris,
France.

Institut Chinois,
Université de Paris,
Paris,
France.

Dr. Partier,
Faculté des Sciences,
Rue Victor Causin, Paris (5e),
France.

M. Raule,
Muséum d'Histoire Naturelle,
Rue de Buffon, Paris (5e),
France.

M. Semichon,
Laboratoire de Mammalogie,
Muséum d'Histoire Naturelle,
Rue de Buffon, Paris (5e),
France.

Société Zoologique de France,
195, Rue Saint-Jacques, Paris (5e),
France.

M. L. Chapard, Secrétaire,
Société Entomologique de France,
Hotel des Sociétés Savantes,
Rue Serpente, Paris (6e),
France.

Laboratoire de Zoologie,
École de Médecine de Nantes,
Le Croisic, Loir Infer.,
France.

Muséum Municipal (Prefecture),
Le Nans, Sarthe,
France.

Institut Océanographique au Museum,
Le Havre,
France.

Muséum d'Histoire Naturelle,
Lille,
France.

Université de Lille,
Lille,
France.

Muséum Municipal (Sciences Naturelles),
Lons-le-Sunier, Jura,
France.

Laboratoire Maritime,
Université de Caen,
Luc-sur-Mer,
France.

Muséum d'Histoire Naturelle,
Marseille,
France.

Muséum d'Histoire Naturelle,
Nimes,
France.

Laboratoire Biologie Générale,
Paris,
France.

Académie des Sciences de l'Institut de France,
23, Quai Paris (6e),
France.

Institut Pasteur,
Paris,
France.

Université de Paris,
Paris,
France.

Muséum d'Histoire Naturelle,
Besancon, Doubs,
France.

Université de Besoncon,
Besoncon, Doubs,
France.

Station Biologique,
Besse, Puy de Dôme,
France.

Muséum d'Histoire Naturelle,
Bordeaux,
France.

Université de Bordeaux,
Bordeaux,
France.

Muséum d'Histoire Naturelle,
Brest,
France.

Muséum d'Histoire Naturelle,
Fac. Sc. Nat. Université,
Caen, Calvados,
France.

Station Zool. Marine,
Cette, Herault,
France.

Laboratoire de Botanique de la Faculti des Sciences de Clermont,
Clermont-Ferrand, Puy-de-Dôme,
France.

Muséum d'Histoire Naturelle,
Chambery, Savoie,
France.

Muséum des Sciences Naturelles,
Dieppe, Seine Inf.,
France.

Université de Grenoble,
Grenoble,
France.

The Royal Sanitary Institute,
90 Buckingham Palace Road,
London S. W. 1,
England.

The Royal Society of Medicine,
1 Wimpole Street,
London, W. 1,
England.

Hunterian Society,
Mansion House,
London, E. C.,
England.

Professor R. Ruggles Gates, Secretary,
The Society of Experimental Biology,
King's College,
London, W. C.,
England.

Museum of Natural History,
University,
Manchester,
England.

Sir S. F. Harmer,
The Old Manor House,
Melbourn, nr. Royaton, Herts,
England.

Biological Institute,
University College,
Nottingham,
England.

Natural History Museum,
Nottingham,
England.

Laboratory of the Marine Biology Association of the United Kingdom,
Plymouth,
England.

Marine Biology Station,
Port Erin, Isle of Man,
England.

Labor. de Investigaciones Biol.,
Madrid,
Espana (Spain).

Cambridge Philosophical Society,
Cambridge,
England.

Royal Society of Edinburgh,
Edinburgh,
England.

The Institute of Plant Nutrition and Soil Problems,
Harpenden, Herts,
England.

Philosophical & Literary Society,
Leeds,
England.

University of Liverpool,
Liverpool,
England.

British Museum (Natural History),
Cromwell Road,
London, S. W. 7,
England.

The Keeper, Science Library,
Science Museum,
South Kensington, London, S. W. 7,
England.

Lister Institute of Preventive Medicine,
University,
London,
England.

Linnean Society of London,
London,
England.

Museum of Natural History,
King's College of the University,
London,
England.

Royal Microscopical Society,
London,
England.

Wellcome Bureau of Scientific Researches,
London,
England.

Biolgeol. Station,
Mooslachen b. Wasserburg, Bodensee,
Deutschland.

Abwasserstation,
Staatl. Bayer. Biologische Versuchsanstalt,
München,
Deutschland.

Hydrobiologische Anstalt.
Kaiser-Wilhelm-Gesellschaft,
Plön, Holstein,
Deutschland.

Württembergische Naturaliensammlung,
Stuttgart,
Deutschland.

Bayerische Teichwirtschaftliche Versuchsstation (Hofer-Institut);
Wielenbach,
Deutschland.

Stadt. Naturhist. Museum,
Wiesbaden,
Deutschland.

Naturwissenschaftliche Abteilung, Museum,
Zerbst,
Deutschland.

Royal Institute of Hydrobiology,
Alexandria,
Egypt.

University College of Wales,
Aberystwyth, Wales,
England.

University of Birmingham,
Birmingham,
England.

Field Station for Maritime Ecology,
Department of Botany,
University College of London,
Blakeney Point, Norfolk,
England.

University of Cambridge,
Cambridge,
England.

Zoologische Station,
Büsum, Holstein,
Deutschland.

Senckenberg. Museum,
Frankfurt a. M.,
Deutschland.

Staats Universität-Bibliothek,
Hamburg 1 Speersort,
Deutschland.

Ernst-Haeckel-Museum und Archiv,
Jena,
Deutschland.

Die Universität,
Jena,
Deutschland.

Stadt. Museum fuer Naturkunde,
Koeln a. Rh.,
Deutschland.

Die Universität,
Königoberg i. Pr.,
Deutschland.

Anstalt fuer Bodensee-Forschung,
Konstanz, Baden,
Deutschland.

Institut fuer Seenforschung und Seenbewirtschaftung,
Langenargen a. Bondensee,
Deutschland.

Naturkundel. Heimatmuseum der Leipziger Lehrervereins,
Leipzig,
Deutschland.

Naturhistorisches Museum,
Lubeck,
Deutschland.

Stadt. Museum fuer Heimatkunde,
Magdeburg,
Deutschland.

Naturalienkabinett,
Mannheim,
Deutschland.

Institut und Museum fuer Meereskunde,
Berlin,
Deutschland.

Preuss. Landesanstalt fuer Wasser-, Boden- und Lufthygiene,
Berlin,
Deutschland.

Kaiser-Wilhelm-Institut fuer Faserstoffchemie,
Berlin,
Deutschland.

Kaiser-Wilhelm-Institut fuer Biochemie,
Berlin,
Deutschland.

Die Universität,
Berlin,
Deutschland.

Kaiser-Wilhelm-Institut fuer Biologie,
Berlin-Dahlem,
Deutschland.

Biologie Abteilung,
Staatliche Hauptstelle fuer den Naturwissenschaftlichen Unterricht,
Berlin,
Deutschland.

Naturwiss. Kabinett,
Staatliche Akademie,
Braunsberg, Ostpr.,
Deutschland.

Laboratorium fuer Nahrungsmittelchemie,
Pharmazeutisches Institut,
Braunschweig,
Deutschland.

Naturhistorisches Museum,
Braunschweig,
Deutschland.

Städtisches Museum fuer Natur-, Volker-, und Handelskunde,
Bremen,
Deutschland.

Universität
Breslau,
Deutschland.

Institut fuer Allgemeine Biologie,
Bratislava,
Czechoslovakia.

L'Institut des Recherches Biologiques.
Brno,
Czechoslovakia.

Institut fuer Allgemeine Biologie und Experimental Morphologie der
Med. Fakultät,

Praha,
Czechoslovakia.

Oriental Institute,
Praha,
Czechoslovakia.

Freshwater Biological Laboratory of the University of Copenhagen,
Hillerød,
Danmark.

Genetic Laboratory,
Royal Veterinary and Agricultural College,
Köbenhavn,
Danmark.

Laboratory for Nutrition Research,
Köbenhavn,
Danmark.

The Plankton Laboratory of the "Kommissionen for Danmarks Fiskeri-
go Havundersogelser",

Köbenhavn,
Danmark.

Altonaer Museum,
Altona, Elbe,
Deutschland.

Naturalienkabinett der Hochschule,
Bamberg,
Deutschland.

Institut fuer Geschichte der Naturwissenschaft,
Berlin,
Deutschland.

Landwirtschaftlichen Hochschule,
Berlin,
Deutschland.

L'Université,
Liege,
Belgique.

Bermuda Biological Station for Research,
Agar's Island,
Bermuda.

Bulgar. Institut zur Erforschung des Schwarzen Meeres,
Varna,
Bulgaria.

Atlantic Experimental Station of the Biology Board,
Halifax, N. S.,
Canada.

Provincial Museum of Nova Scotia,
Halifax, N. S.,
Canada.

University of Montreal,
Montreal, Que.,
Canada.

The Pacific Biological Station,
Nanaimo, B. C.,
Canada.

Canadian Natural Museum,
Ottawa, Ont.,
Canada.

Department of Agriculture Library,
West Block,
Ottawa, Ont.,
Canada.

Atlantic Biological Station of the Biology Board,
St. Andrews, N. B.,
Canada.

Provincial Museum,
Toronto, Ont.,
Canada.

University of Toronto,
Toronto, Ont.,
Canada.

University of British Columbia,
Vancouver, Br. Columbia,
Canada.

亞洲文會
徐家匯博物館（震旦大學內）
廣東植物研究所
中國生理學會
四川中國西部科學院
中國科學美術雜誌
洛氏基金會

國 外 交 換 機 關

與本所交換動植物論文之機關

National Museum of Natural History, Geology, and Ethnology,
Melbourne,
Australia.

University of Sydney,
Sydney,
Australia.

Linnean Society of New South Wales,
Science House,
Gloucester Street,
Sydney, N. S. W.,
Australia.

Royal Zoological Society of New South Wales,
Bull's Chambers, 29 Martin Place,
Sydney, N. S. W.,
Australia.

The Royal Society of New South Wales,
5 Elizabeth Street North,
Sydney, N. S. W.,
Australia.

Museum Royal d'Histoire Naturelle de Belgique,
Bruxelles,
Belgique.

Museum d'Histoire Naturelle,
Mons,
Belgique.

本所刊物國內贈送機關

國立北京大學
國立清華大學
國立北平師範大學
國立山東大學
國立中央大學
國立浙江大學文理學院
國立暨南大學
國立廣州中山大學
廣西大學
四川大學
大同大學
南開大學
燕京大學
北平協和醫學院
齊魯大學
金陵大學
金陵女子文理學院
東吳大學
滬江大學
復旦大學
之江大學
福州協和大學
廈門大學
華西大學
武昌文華大學
長沙雅禮大學
光華大學
輔仁大學
天津北疆博物院
北京博物學會
北平研究院

Dr. Robert K. S. Lim,
Union Medical College,
Peiping

浙江西湖博物館
杭州

聖約翰大學
上海

化學研究所
上海霞飛路

省政府建設廳農林局
廣東

青島大學
青島

武漢大學
武昌

嶺南大學
廣東

浙江省昆蟲局
杭州岳墳

中華教育文化基金董事會
北平南長街二十二號

農學院
中央大學

南京
協和大學圖書館

福建福州
自然歷史博物館

南京成賢街國立中央研究院
中山大學理科生物系

廣州
金陵大學圖書館

南京
燕京大學生物系

北平

附錄三 交換機關

國內交換機關

中央研究院出版品國際交換處

上海亞爾培路二〇五號

本社科學編輯部

上海

A de C. Sowerby 先生

上海博物院路八號

China Journal of Science and Arts.

上海博物院路八號

北平圖書館

北平中海居仁堂

松坡圖書館

北平西單石虎胡同

范旭東先生

天津久大精鹽公司轉

博物館

四川重慶市工務局傅友周先生轉

廣西大學

廣西馬君武先生轉

靜生生物調查所

北平石駙馬大街

靜生生物調查所劉崇樂先生

北平石駙馬大街

地質調查所 A. W. Grabau (葛利普)先生

北平西四兵馬司九號

- 1929, On *Halocercus Pingi* n. sp. A Lung-worm from the Porpoise, *Neomeris Phocoenoides*. Journ. Parasitology XVI.
- 1930a, Description de Poissons Nouveaux de Chine. Bull. du Museum, 2e. Ser., t. II, no. 3.
- 1930b, Liste des Poissons deau Douce du Tchekiang (Chine). Bull. du Museum 2e. Ser., t. III, no. 5.
- 1930c, On Some Fishes collected from the Upper Yangtze Valley. *Sinensia* I, no. 6.
- 1932, Contribution a l'Etude Morphologique, Biologique et Systematique des Poissons Heterosomes (Pisces Heterosomata) de la Chine.
- 1932b, Parasitic Copepods on the Flat-fishes from China (with S. C. Yü). Bull. Fan Mem. Inst. Biol., III, no. 4.
- Yü, S. C. 1930, Deux Nouvelles Crevettes de Chine. Bull. Soc. Zool. France LV, 5.
- 1930a, Note sur les Crevettes Chinoises Appartenent au Genre *Leander* Desm. avec Description de Nouvelles Especies. Bull. Soc. Zool. France LV, 7.
- 1931, Note sur les Crevettes Chinoises Appartenent au Genre *Palaemon* Fabr. avec Description de Nouvelles Especies. Bull. Soc. Zool. France LVI, 3.
- 1931a, Description de deux Nouvelles Crevettes de Chine.. Bull. du Museum, 2e, Ser., t. III, no. 6.
- 1931b, On Some Species of A Shrimp-shaped *Anomura* from North China. Bull. Fan Mem. Inst. Biol. II, 6.

- 1929, The Influence of Thyroid Deficiency on the Structure and Epinephrin Content of the Adrenal Gland of the Albino Rat. Journ. Morph. & Physiol. XLVIII, 1.
- Tseng, Shen 1930, Un Nouveau Monostome de la Chine, Cyclocoelum (Uvitellina dollfusi n. sp.). Ann. Parasitol. VIII, nos. 3-4.
- 1930a, Sur un Gasterostomide Immature chez Siniperca. Ann. Parasitol. VIII, no. 5.
- 1931, Etude sur la Douve de Chine (Clonorchis sinensis Cobb.)
- 1932, Etude sur les Cestodes d'Oiseaux de Chine. Ann. Parasitol. Humaine et Comparee, t. X, no. 2.
- 1933, Studies on Avian Cestodes from China, pt. II, Cestodes from Charadriiform Birds. Parasitology XXIV, 4.
- Tchang, T. L. 1929, Un Nouveau Cobitide de Se-Tchuan (Chine). Bull. du Museem 2e. Ser., t. I, no. 5.
- 1930, Description de Cyprinides Nouveaux de Se-Tchaun. Bull. du Museem 2e. Ser., t. II, no. 1.
- 1930a, Nouveau Genre et Nouvelles Especies de Cyprinides de Chine. Bull. Soc. Zool. France, t. LV, no. 1.
- 1930b, Notes de Cyprinides du Bassin du Yangtze. Sinensia I, no. 7.
- 1930c, Contribution a l'Etude Morphologique Biologique et Toxino-mique des Cyprinides du Bassin du Yangtze. Theses Sc. de l'Univ. de Paris.
- 1931, Proposition donnees par la Faculte les Poissons Fossiles les Amphibiens d'Asie.
- Wang, C. C. 1927, On the Postnatal Growth in the Area of the Optic Nerve in Albino and in Gray Norway Rats. Journ. Comp. Neur. XLIII.
- 1928, The Occurrence of Conjugation in Paramecium Calkinsi. (with D. H. Wenrich) Science LXVII, no. 1732.
- 1928a, Ecological Studies of the Seasonal Distribution of Protozoa in a Freshwater Pond. Journ. Morphol. & Physiol. XLVI, no. 2.
- 1928c, On the Amount of the Alcohol Extract According to Sex from the Brain of the Albino Rat. Comp. Neur., XLVII, no. 1.
- 1929, The Specific Conductivity of Protozoan Culture (with E. H. Slifer, E. C. Herber, R. Blumenthal & T. P. Sun). Proc. Soc. Exp. Biol. & Med. XXVI.
- 1932, The Hydrogen-Ion Concentration of the Alimentary Tract of Normal Albino Rats. (with T. P. Sun, R. Blumenthal, E. H. Slifer & E. C. Herber) Physiol. Zool., V, no. 2.
- Wu, H. W. 1928, Four Birds from Fukien. China Journ. IX, 4.
- 1930, A Preliminary Artificial Key to the Brachyurous Crabs of Amoy. Trans. Sc. Soc. China VI.

- 1930b, On the Growth of the Motor Cells from Birth to Maturity, at four Levels in the Spinal Cord of the Albino Mouse. *Journ. Comp. Neurol.* L, no. 1.
- 1932, Die Zytoarchitektonik der Felder des Gyrus Rectus. *Journ. f. Psychol. u. Neurol.* Bd. 44, Heft 4.
- 1932a, Beschreibung einer Art von Spezialzellen in der Inselrinds. *Journ. f. Psychol. u. Neurol.* Bd. 44, Heft 5 & 6.
- Ping, C. 1926, On the Testis and Its Accessory Structures in the Porpoise. *Anat. Rec.* XXXII.
- 1926a, On Some Parts of the Visceral Anatomy of the Porpoise, *Neomeris Phocaenoides*. *Anat. Rec.* XXXIII.
- 1927, On the Structure of the Hard Palate of *Felis Tigris*. *Proc. Zool. Soc. London*, Pt. I.
- 1928, Cretaceous Fossil Insects of China. *Palaeont. Sinica B*, XIII, fasc. 1.
- 1929, A New Fossil Land Turtle from Honan. *Bull. Geol. Soc. China*, VIII, 3.
- 1929a, Fossil Terrestrial Gastropods from North China. *Palaeont. Sinica B*, VI, fasc. 5.
- 1930, On the Remains of a Turtle from Choukoutien. *Bull. Geol. Soc. China*, IX, 3.
- 1930a, On the Cerebrum of *Felis Tigris*. *Proc. Zool. Soc. London*, Pt. I.
- 1931, Motor Localization on the Cerebrum of the Guinea Pig. *Journ. Comp. Neurol.* LII, 2.
- 1931a, Tertiary and Quarterary Non-Marine Gastropods of North China. *Palaeont. Sinica B*, I, fasc. 6.
- 1931b, On Some New Fossil Mollusks of Mongolia. *Bull. Geol. Soc. China*, X, Grabou Anniversary Vol.
- 1931c, On a Fossil *Clemmys*. *Bull. Geol. Soc. China*, XI, 1.
- 1931d, On a Blatoid Insect in the Fushun Amber. *Bull. Geol. Soc. China*, XI, 2.
- 1931e, The Molluskan Shells of Hongkong, pt. I. *The Hongkong Natural* II, no. 1.
- 1931f, On a New Fossil *Ancylus* from Jehol. *Bull. Geol. Soc. China*, XI, 3.
- 1931g, The Molluskan Shells of Hongkong, pt. II. *The Hongkong Natural* II, no. 4.
- 1933, Some Gastropods from Sinkiang (with T. C. Yen). *Sc. Quart. Nat. Univ. Pekiang*, III, 3.
- Sun, T. P. 1927, Histophysiological Study of the Epithelial Changes in the Small Intestine of the Albino Mouse after Starvation and Refeeding. *Anat. Rec.* XXXIV, 5.

附錄二 所外發刊論文要目

- Chang, T. H. 1931, Metabolism of Peripheral Leg Nerves and the Ganglionated Nerve-cord of the Lobster. Proc. Soc. Exp. Biol. & Med., XXVIII.
- Chen, Shisan C. 1928, Transparency and Mottling, a Case of Mendelian Inheritance in the Goldfish. Genetics XIII.
1931. The Specific Gravity of Various Body-parts and Tissues of Wild & Domesticated Gold-fish. Biologia Generalis Bd. VII, Lfg. 3.
- Chen, Y. 1929, Miscellaneous Notes in Zoology from my Collecting Trips to Chekiang & Kiangsu Provinces. 學藝, 十一卷四期.
1930. On Some New Earthworms from Nanking. Sc. Rpts. Coll. Sc. Nat. Cent. Univ., Nanking, B, I, No. 1.
- Cheng, Libin T. 1931. Die Lipoide des Knochenmarks. Hoppe-Seyler's Zeitsch. f. Physiol. Chemie Bd. 201, Heft 5 u. 6.
- Hsü, H. F. 1929. Helminthologische Beiträge aus Fukien und Chekiang. (with R. Hoeppli & H. W. Wu) Beihefte z. Arch. f. Schiffs- u. Tropen-Hygiene Pathol. u. Therp. Ex. Krank. Bd. 33, Heft. 1.
- 1929a. On the Oseophagus of Ascaris Lumbricoides. Zeitschr. f. Zellf. u. Mikrosk. Anat. Bd. 9, Heft 2.
1931. Parasitic Nematodes Mostly from Snakes Collected in China (with R. Hoeppli). Nat. Med. Journ. China XVII.
- 1931a. Histological Changes in the Digestive Tract of Vertebrates Parasitic Worms. Nat. Med. Journ. China XVII.
1932. A Study of Some Parasitic Nematodes from Tonkin, Indo-China, and of Strongyluris Brevicaudata Mueller 1894 from Hainan Island, South China. Pek. Nat. Hist. Bull. VIII, 2.
- Hu, H. H. 1924, Notes on Chinese Ligneous Plant. Journ. Arn. Arb.
- 1925, Further Notes on Chinese Ligneous Plants. Journ. Arn. Arb.
- 1925a, Nomenclatorial Changes for Some Chinese Orchids. Rhodora.
- 1927, Icones Plantarum Sinicarum (together with W. C. Chun). Fasc. I & II.
- Ngowyang, M. G. 1930, La Faisceau Cortico-spinal chez la Souris Blanche. Revue Neurol. no. 5.
- 1930a, Une Tumeur dans la Corne d'Ammon chez la Souris Blanche. Revue Neurol. no. 5.

- Scientific Monthly. Vol. 21, No. 6, 1925; Vol. 24, Jan.-June. 1927.
 Statistical Report of Infant Mortality. 1920.
 The American Journal of Physiology. Vol. 28, No. 3, 1911; Vol. 25, no. 1, 1914.
 The British Journal of Experimental Biology. Vol. 1, Nos. 1-4, 1923-1924.
 The Collection Net. Vol. 2, No. 4; Vol. 3, Nos. 3, 8, 1927-1928.
 The Japanese Journal of Neurology and Psychiatry. Vol. 2, 1926.
 The Journal of Metabolic Research. Vol. 4, Nos. 5-6, 1923.
 The Mount Desert Island Biological Laboratory. 1927.
 The Science Reports of the Tohoku Imperial University. Vol. 1, Nos. 1, 3-4, 1924; Vol. 2, Nos. 2-4, Vol. 3; Nos. 1-4, Vol. 4, No. 1.
 The Scientific Notes of the University of Moscow. Vol. 1, No. 2, 1916.
 The Ukraina Psychoneurological Institute. 1921-1926.
 Trabajos del Laboratorio de Investigaciones Biologicas. Tomo 8, 1910, Tomo 19, 1921; Tomo 20, 1922.
 Trabajos del Laboratorio de Investigaciones Biologicas de la Universidad de Madrid. Tomo. 17, 1920; Tomo 19, 1922.
 Transactions of the Laboratory of Experimental Biology of the Zoopark of Moscow. Vol. 51, 1929.
 Travaux de l'Institut d'Histologie et d'Embryologie. Vol. 1, Fasc. 1, 1920; Vol. 2, Fasc. 1, 1925; Vol. 11, Fasc. 11, 1931.
 Travaux du Laboratoire de Recherches Biologiques de l'Université de Madrid. Tome 6, Fasc. 3, 1908; Tome 22, Fasc. 1-2, 1924.
 Travaux du Laboratoire de Recherches Biologiques de l'Université de Madrid. Tome 18, Fasc. 1-4, 1920-1921; Tome 21, Fasc. 1-4, 1923; Tome 22 Fasc. 3-4, 1924.
 University of California Publications in Zoology. Vol. 16, No. 12, 1916.
 Zentralblatt für die Gesamte Neurologie und Psychiatrie. Band 29, Heft 2-3, 1922; Band 34, Heft 3, 1923.
 Zentralblatt für Physiologie. Band 29, Nr. 1-8, 10-12, 1914.
 Zeitschrift für die Gesamte Neurologie und Psychiatrie. Band 60, 1920; Band 80, Heft 1-2, 5, 1922-1923.
 Zeitschrift für Morphologie und Anthropologie. Band 20, Heft, 1-3, 1916-1917; Band 21, Heft, 1-3, 1919-1921; Band 23, Heft 2, 1923.

- Mendelian, Vol. 2, Nos. 7-8, 1927; Vol. 3, Nos. 1-4, 7-8, 1927; Vol. 4, Nos. 1-3, 1928-1929; Vol. 5, Nos. 1, 3-6, 8, 1930-1931; and Special Vol. 5, Nos. 1, 2, 5, 7, 8., 1929-1930.
- Memoirs of the Department of Zoology Panjab University. Vol. 1 1927.
- Neurologie und Psychiatrie. Band 32, Heft 1; Band 73, Heft 1,3; Band 86, Heft 4-5; Band 121, Heft 4.
- New York State Museum Bulletin. Nos. 205-206, 1918.
- North American Fauna. No. 52, 1929.
- Proceedings of the Academy of Natural Science of Philadelphia. Vol. 53, 1901; Vol. 54, pts. 1-4, 1902; Vol. 56, pt. 3, 1904; Vol. 78, 1926. and year book 1928.
- Proceedings of the American Association for the Advancement of Science. 1890, 1891, 1903, 1915, 1900, 1906, 1910.
- Proceedings of the American Philosophical Society. Vol. 60, July 1921; Vol. 62, No. 5, 1923; Vol. 64, Nos. 2-3, 1925; Vol. 65, Nos. 2-5, 1926; Vol. 67, Nos. 1, 2, 4, 1928.
- Proceedings of the California Academy of Sciences. Vol. 13, Nos. 7-13, 1924.
- Proceedings of the Linnean Society of New South Wales. Vol. 45, pts. 1-4, 1920; Vol. 46, pts. 1-4, 1921; Vol. 47, pts. 1-5, 1922; Vol. 48, pts. 1-5, 1923; Vol. 49, pts. 1-5, 1924; Vol. 50, pts. 1-2, 1925.
- Proceedings of the Society for Experimental Biology and Medicine. Vol. 8, Nos. 4-5, 1911; Vol. 9, No. 1, 1911; Vol. 21, no. 5, 1924; Vol. 22, No. 1, Jan.-June, Dec. 1924-1925; Vol. 23, Nos. 1, 3-8, 1925-1926; Vol. 24, Nos. 1-8, 1926-1927.
- Psychobiology. Vol. 1, No. 1, 1917.
- Records of the American Society of Naturalists. Vol. 3, pts. 2-3, 5.
- Report of the New Jersey Commission on the Care of Mental Defectives. 1914.
- Reprints from the Journal of Experimental Zoology. Vol. 13, No. 1, 1912.
- Rivista di Biologia. Vol. 5, Fasc. 2, 1923.
- Revista de Bacteriologia E. Higiene. Ano. 5, Tomo 3, Nos. 32-36, 1918; Ano. 6 Tomo 4, Nos. 37-44, 1918-1919, Ano. 7, Tomo, 5, Nos. 48-49, 54-57, 1919-1920; Tomo 6, Nos. 59-60, 1920.
- Revista de la Socie da d'Argentina de Biologia. Ano. 2, Nos. 1-4, 6, 1926; Ano. 3, Nos. 1-3, 1927.
- Revue Zoologique Russe. Tome 4, Liv. 1-4, 1924.
- Science News-Letter. Vol. 11, Nos. 310, 314, 316, 318, 320, 322; Vol. 12, Nos. 329-331, 334-337, 346; Vol. 13, Nos. 353, 359, 355, 361, 363, 365, 367, 371, 373, 375, 377; Vol. 14, Nos. 381, 383, 387, 389, 391-393, 395, 397, 402.

- Bulletin of the Scripps Institution for Biological Research of the University of California. No. 11, 1923.
- Bulletin of the University of Kansas. Vol. 3, No. 6; Vol. 7, No. 3; Vol. 11, No. 7, 1901.
- Carnegie Institution of Washington Year Book. No. 15, 1916.
- Classified List of Publications of the Carnegie Institution of Washington. 1917, 1920.
- Council for Scientific and Industrial Research of Commonwealth of Australia. (A) Bulletin Nos. 38-39, 1928, No. 21, 1921; (B) Pamphlet Nos. 10, 17, 1929-1930.
- Crook A. R.—Illinois State Museum of Natural History. 1914.
- Crook A. R.—Guide to the Mineral Collections in the Illinois State Museum. 1920.
- Ecology. Vol. 3, Nos. 2-3, 1922, Vol. 10, No. 4, 1929.
- Endocrinology. Vol. 4, Nos. 1, 4, 1920; Vol. 5, No. 1, 1921; Vol. 6, Nos. 4-6, 1922; Vol. 7, Nos. 1-3, 1923; Vol. 8, Nos. 1, 4-6, 1924; Vol. 9, Nos. 1, 3-4, 6, 1925; Vol. 10, Nos. 2-4, 6, 1926; Vol. 11, Nos. 2, 5, 1927; Vol. 12, Nos. 2, 4, 5, 1928; Vol. 15, Nos. 404, 427; Vol. 16, Nos. 444, 450, 452, 454, 455; Vol. 17, Nos. 461, 463, 465, 467, 469, 471, 473, 475, 477, 479, 481; Vol. 18, Nos. 483, 485.
- Eugenical News. Vol. 5, Nos. 1-12, 1920; Vol. 6, Nos. 1-4, 6-12, 1921; Vol. 7, Nos. 1, 3-12, 1922; Vol. 8, Nos. 1-12, 1923; Vol. 9, No. 9, 1924; Vol. 10, Nos. 4-6, 11, 1925; Vol. 11, Nos. 1-9, 11-12, 1926; Vol. 12, Nos. 1-12, 1927; Vol. 13, Nos. 1-12, 1928; Vol. 14, Nos. 1-8, 10-12, 1929; Vol. 15, Nos. 1-12, 1930.
- Folia Anatomica Japonica. Band 1, Heft 1, 1922.
- Folia Anatomica Universitatis Conimbrigensis. Vol. 1, Nos. 1-8, 1925-1926.
- Folia Morphologica. Vol. 1, Nr. 1-4, 1929.
- Haematologica. Vol. 4, Fasc. 2, 1923.
- Handbuch der Anatomie des Kindes. Band 1, Heft 1, 1928.
- Illinois State Museum. 1877-1927.
- Informe. 1917-1918.
- Injurious Insects and Other Animals in U. S. S. R. in the Years 1921-1924. Nos. 1-3.
- Internationale Revue. Band 10, Heft 1-3, 1922.
- Jahrbucher für Psychiatrie und Neurologie. Band 41, Heft 1, 1921.
- Japanese Journal of Zoology. Vol. 1, No. 1, 1922.
- Journal of Anatomy. Vol. 55, pts. 1-4, 1930-1931.
- Journal of Anatomy and Physiology. Vol. 47, 1913.
- La Cellule. Tome 33, Fasc. 2, 1923.
- L'Année Biologique. Tome 1, Fasc. 1-3, 1920-1921.
- Marine Biological Laboratory. 1913, 1915, 1927.

Travaux du Laboratoire de Botanique, de l'Université Catholique
d'Angers. No. 1—No. 3, (1920-1928, 1931).
United States Department of Commerce of Bureau of Fisheries. Vol.
46, Nos. 1101-1103, (1931-Date).
University of Washington Publication in Fisheries. Vol. 1—Vol. 9,
(1925-1928). Wanting Vols. 2-7.
Vecartsenijkundige Mededelingen. Nos. 77—79, (1931-Date).
Zoological Bulletin. Vol. 1, No. 1—Vol. 2, No. 6, (1897-1899).

3. 韋斯特生物研究所贈送之雜誌

Acta Psychiatrica et Neurologica. Vol. 2, Fasc. 2, 1927.
American Society of Zoologists. Dec. 27-29, 1916.
Ames Cowa. No. 46.
Amgruddfa Genedlanethol Cymru National Museum of Wales Annual
Report. 1927-1928.
Anales del Institute de Biologia. Tome 1, Nos. 1-3, 1930; Tome
2, No. 1, 1931.
Anatomischer Anzeiger. Band 53, Nos. 1-9, 12-21, 23-24, 1920-1921;,
Band 61, Nos. 16-19, 1926.
Annual Report of the Director of the Department of Embryology.
Nos. 15, 17, 18, 20.
Annual Report of the Philadelphia Museums. 1912-1913.
Anthropologie. Cisko. 1, 1923, Cisko. 3-4, 1928.
Arbeiten Aus dem Neurologischen Institute. Band 21, Heft 1-3, 1914,
1916; Band 22, Heft 2-3, 1919.
Arbeiten Aus der Dritten Abteilung der Anatomischen Institute der
Kaiserlichen Universität Kyoto. Serie C. Heft 1, 1930; Serie
D. Heft 1, 1930.
Archiv für Anthropologie. Band 15, Heft 5, 1917.
Australian Journal of Experimental Biology and Medical Science.
Vol. 1, pt. 1, 1924.
Behavior Monograph. Vol. 1, No. 2, 1911.
Beichte Über die Missenschaftliche Biologie. Band 4, Heft 11-12, 1927;
Band 6, Heft 1, 1927; Band 7, Heft 3, 1928.
Boletin de la Direction de Estudios Biologicos. Tome 1, Nos. 1-5,
1916; Tome 2, Nos. 1-4, 1917-1920; Tome 3, Nos. 2-4, 1926.
Bulletin d'Histologie. Tome 2, Année 2 No. 11, 1925.
Bulletin of the Department of Zoology Panjab University. Vol. 1,
1932.
Bulletin of the Massachusetts Department of Mental Diseases.
Vol. 3, Nos. 1-2, 1919; Vols. 9-10, Nos. 1-2, 1925-1926;
Vol. 14, Nos. 1-2, 1930.

- Scientific Publications of the Cleveland Museum of Natural History.
Vol. 1—Vol. 4, (1930-Date). Wanting Vol. 4, Nos. 2-5.
- Sinensia. Vol. 1—Vol. 3, No. 1, (1929-Date).
- Soil Science. Vol. 7, No. 4—Vol. 27, No. 5, (1919-1920).
- Station Maritime de Biologie de Tanaris-Sur-mer. Reprints, (1928-1931).
- Svenska Vaxtsociologiska Sällskapets Handlingar. No. 2—No. 10. (1925-1926).
- Symbolae Sinicae. No. 3—No. 7, (1929-1931).
- The Hong Kong Naturalist. Vol. 1, No. 1—Vol. 4, No. 1, (1930-Date).
- The Japanese Journal of Neurology and Psychiatry. Vols. 1-2, (1924, 1926).
- The Journal of Experimental Medicine. Vol. 52, No. 1—Vol. 57, No. 4, (1930-Date).
- The Journal of Zoological Research. Vol. 1—Vol. 3, (1916-1918).
- The Manchester Museum. Nos. 99—100, (1929-1930).
- The Marine Station of Asamuchi. Reprints. (1928-Date).
- The New Zealand Journal of Science and Technology. Vol. 12, No. 1—Vol. 14, No. 4, (1931-Date).
- The Scientific Proceedings of the Royal Dublin Society. Vol. 20, No. 1—No. 20, (1931-Date).
- The Trustees of the National Museum, Melbourne. Nos. 1-7, (1906-1927).
- The Victorian Naturalist. Vol. 44, No. 9-12; Vol. 45, No. 1, (1927-1928).
- Tokugawa Institute for Biological Research. Vol. 1, Nos. 2-3—Vol. 2, Nos. 2-3, (1927-Date). Wanting Vol. 1, No. 1; Vol. 2, No. 1.
- Transactions & Proceedings of the Botanical Society of Pennsylvania. Vol. 1—Vol. 4, No. 2, (1898-1919). Wanting Vol. 2, 3, No. 2, Vol. 4, No. 3.
- Transactions and Proceedings of the New Zealand Institute. Vol. 54—Vol. 63, pt. 2, (1923-Date).
- Transactions of Linnean Society, Botany. Vol. 2—Vol. 9, (1881-1922).
- Transactions of the Natural History Society of Formosa. Reprints. (1928-1929).
- Transactions of the San Diego Society of Natural History. Vol. 5—Vol. 7, No. 6, (1927-Date). Wanting Vol. 5, No. 21-26.
- Transactions of the Sapporo Natural History Society. Vol. 8, No. 1, —Vol. 12, No. 4, (1921-Date).
- Transactions of Zoological Society of London. Vol. 1—Vol. 22, pt. 6, (1835-1931).

- Publications from Institut voor Parasitairen Infectieziekten. Reprints, (1930-Date).
- Publications from Institut voor Parasitaire-en Infectieziekten. Reprints. (1931-Date).
- Publications from Marine Biological Station. Reprints. (1930-1931).
- Publications from Mitteilung aus der Württ Naturalien Sammlung in Stuttgart. Reprints, (1931-Date).
- Publications from National Herbarium. Reprints, (1918, 1919, 1922-1928-1930).
- Publications from Osborn Zoological Laboratory. Reprints, (1931).
- Publications from Senckenbergische Bibliothek. (Frankfort). Band 56, Heft 3-12; Band 61, Heft 1-11, (1926-Date). (Natur und Museum); Band 13, Heft 1-4; Band 14, Heft 3, (1931-Date), (Senckenbergiana).
- Publications from the Botanical Institute, Kyoto Imperial University. No. 1—No. 30. (1924-1931). Wanting No. 2.
- Publications from the Hartley Botanical Laboratories. No. 1—No. 8, (1924-Date).
- Publications from the Mount Desert Island Biological Laboratory. Reprints, (1932-Date).
- Publications from the University of Adelaide. Reprints. (1921-Date)
- Publications from the West Museum. (April, 1932).
- Publications from H. St. John University of Hawaii, Honolulu. Reprints, (1929-1932).
- Publications from University of Buffalo. Reprints, (1928-1932).
- Publications from University of Lucknow, India. Reprints, (1918, 1920-1931):
- Publications from University of Oregon. Reprints, (1920-1931).
- Publications from Western State College of Colorado. Reprints, (1924-1930).
- Publications from Zoologische Station der Universität Helsingfors, Tvarminees Suomi (Finland). Reprints, (1894, 1897-1898, 1901, 1925-Date).
- Publications from Zoologiska Institution, Lund. Reprints, (1930-Date).
- Records of the Auckland Institute and Museum. Vol. 1, Nos. 1-3, 1930, 1932).
- Records of the Botanical Survey of India. Vol. 13, Nos. 1-2, (1931).
- Records of the Canterbury Museum. Vol. 3, Nos. 1-7, (1926-1932).
- Records of the Indian Museum. Reprints. (1930-Date).
- Report of the International Fisheries Commission. Nos. 1-7, (1930-1931).
- Research Publications of the University of Minnesota. Nos. 2, 4-6, (1918, 1923-1924, 1927).
- Science Reports—Biological Sciences. Vol. 1, Nos. 1-2, (1930).

- Peking Natural History Bulletin. Vol. 1, No. 1—No. 4, (1930),
Vol. 5—Vol. 7, No. 4, (1930-Date). Wanting Vols. 1-4;
Vol. 15, pt. 1.
- Peking Union Medical College. Reprints. (1931-Date).
- Physiological Researches. Vol. 1—Vol. 2, (1913-1923).
- Physiological Review, Vol. 11, No. 1—Vol. 13, No. 2. (1931-
Date).
- Phytopathology. Vol. 10, No. 1—Vol. 22, No. 3, (1920-1932).
- Pomona College, Journal of Entomology. Vol. 1—Vol. 4, (1909-
1912).
- Proceedings and Year Book of the Academy of Natural Sciences of
Philadelphia. Vol. 71—Vol. 83, (1919-1931).
- Proceedings of Linnean Society. (1875-1922).
- Proceedings of the Linnean Society of New South Wales. Vol. 53,
No. 215—Vol. 57, Pt. 6, (1928-Date).
- Proceedings of National Academy of Science. Vol. 8,—Vol. 15, No.
3, (1922-1929).
- Proceedings of Natural History Society of Fukien Christian Univer-
sity. Vol. 1—Vol. 3, (1928-1930).
- Publications from American University, Beirut, Syria. Reprints,
(1930-1931).
- Publications from Anthropologischen Institut der Universität Zurich.
Reprints. (1930-Date).
- Publications from Animadversiones Systematicae ex Herbario Univer-
sitätis Tomskensis. Reprints. (1928-1932).
- Publications from Arbeiten aus der Biologischen Versuchsanstalt,
München. Reprints. (1922-Date).
- Publications from Bergens Museum Arbok. Heft 1-2 (1931-Date).
- Publications from Biologisches Institute der Universität, Warszawa.
Reprints. (1913-Date).
- Publications from Biology Building, Madison, Wisconsin. Reprints,
(1925-1931).
- Publications from Den Kgl. Veter.-og. Landhøjskø'es- Arveligheds
Laboratorium, Danmark. Reprints. (1931-1932).
- Publications from Extrait des Archives de Biologie. Vol. 41, No. 2,
(1931).
- Publications from Field Museum of Natural History. (Zoological
Series), Vol. 10—Vol. 19. (1910-Date), Wanting Vol. 10,
Nos. 1, 5-8, 10; Vol. 11; Vol. 12, Nos. 1-7; Vol. 13, Nos.
1-2; Vol. 14, No. 1; Vol. 15, No. 1; Vol. 16, After part 2;
Vol. 17, No. 6. (Botanical Series), Vol. 3—Vol. 11, (1903-
Date). Wanting Vol. 5, Vol. 11, No. 2.
- Publications from Göteborgs Musei Zoologiska Avdelning. Reprints.
(1915, 1917, 1922, 1925-1932).

- Journal of the Society of Tropical Agriculture. Vol. 1, No. 1—Vol. 4, No. Wanting Vol. 1, No. 4; Vol. 2, Nos. 1-2.
- Kosmos. Vol. 55—Vol. 56, No. 2, (1930-Date).
- La Bulteno Science de La Fakultato Tarkultura, Kyusu Imperia Universitato. Vol. 3, No. 1—Vol. 5, No. 3, (1928-Date).
- List of Work from the Parasitology Laboratory. No. 1—No. 3 (1925-1928).
- Mededeelingen mit net Botanisch Museum en Herbarium. No. 1, (1932).
- Memoires de l'Academie Royale des Sciences et des Lettres de Danmark. Pt. 1-2. (1930-1932).
- Memoirs of Faculty of Science and Agriculture. Reprints. (1929-1932).
- Memoirs of the College of Agriculture, Kyoto Imperial University. No. 1—No. 26, (1926-Date). Wanting No. 14.
- Memoirs of the National Research Institute of Geology. (Academia Sinica). No. 9—No. 12, 1930-1931).
- Mitteilungen aus dem Institut für allgemeine Botanik in Hamburg. Band 9, Heft 1, (1932).
- Mitteilungen aus dem Zoologische Staatshstitut und Zoologischen Museum in Hemburg. Band. 44, (1931).
- Mycological Notes or Writing of C. G. Lloyd. Vol. 1—Vol. 7, (1898-1925).
- Natural and Applied Science Bulletin. Vol. 1, No. 1—Vol. 2, No. 4, (1930-Date).
- Natural History. Vol. 16, No. 1—Vol. 33, No. 1, (1916-Date).
- National Research Council of Japan Report. Vol. 3, Nos. 1-9,—Vol. 4, No. 2, (1922-1932).
- New York Agricultural Experimental Station, Technical Bulletin. No. 2—No. 96, (1906-1923).
- New York Agricultural Experimental Station Bulletin. No. 68—No. 505. (1894-1923).
- North American Fauna. Nos. 1-33, (1889-1911). Wanting Nos. 6, 9, 20, 23, 25, & 28.
- Notizblatt des Botanischen Gartens und Museum Zu Berlin-Dahlem. Band 1, Nr. 1—Band 11, Nr. 106, (1895-1932). Wanting Band 10, Nr. 101-103.
- Nuovo Giornale Botanica Italiano. Vol. 24, Fasc. 1,—Vol. 25. (1892-1893), New Series Vol. 1—Vol. 9, (1894-1902).
- Occasional Papers of the Museum of Zoology of University of Michigan. Nos. 198-249. (1926-Date), (Occasional Papers); Nos. 19-24, (1929-Date), (Miscellaneous).

- Garden's Bulletin. Vol. 5, Nos. 9-12—Vol. 7, No. 1, (1932). Wanting Vol. 5, Nos. 1-8, & Vol. 6.
- Highway Magazine. No. 3—No. 50. (1828-Date).
- Illinois Monographs. Vol. 1, No. 1—Vol. 12, No. 3, (1914-1929). Wanting Vols. 3-6.
- Imperial Horticultural Experimental Station Okitsu, Japan. Nos. 13-14, (1930).
- Inco. Vol. 3—Vol. 10. (1923-1930). Wanting Vol. 8, No. 1; Vol. 9, No. 1.
- Index Horti Botanici. 1932.
- Journal of American Medical Association. Vol. 75, 78-79, (1920-1922).
- Journal of Botanical Institute, College of Agriculture. (Sun Yatsen University, Canton). Vol. 1, No. 1, (1930).
- Journal of Cellular and Comparative Physiology. Vol. 1, No. 1—Vol. 2, No. 4, (1932-Date).
- Journal of Chosen Natural History Society. No. 8—No. 15. (1929-Date). Wanting Nos. 1-7.
- Journal of Comparative Neurology. Vol. 1, No. 1—Vol. 57, No. 1, (1891-Date). Wanting Vols. 3-7; 10-14.
- Journal of Economic Entomology. Vol. 11, No. 3—Vol. 12, No. 6 (1915-1919). Wanting Vol. 11, Nos. 1, 2, 4; Vol. 12, Nos. 3-4.
- Journal of Entomology and Zoology. Vols. 6—25, No. 1, (1913-Date). Wanting Vol. 23, Nos. 2-3.
- Journal of Experimental Zoology. Vol. 1—Vol. 65, No. 1, (1904-Date). Wanting Vol. 6, No. 4; Vol. 10, No. 2; Vol. 16, Nos. 1-4; Vol. 35, No. 4; Vol. 47, No. 2; Vol. 49, Nos. 2-3.
- Journal of General Physiology. Vol. 1, No. 1—Vol. 16, No. 4. (1918-Date).
- Journal of Heredity. Vol. 5, No. 7—Vol. 10, No. 6. (1914-1919).
- Journal of Morphology. Vol. 5, No. 3—Vol. 54, No. 1. (1891-Date). Wanting Vol. 5, Nos. 1-2; Vol. 6, Nos. 1-2; Vol. 10; Vols. 13-14; Vol. 15, No. 2; Vols. 18-26; Vol. 38, Nos. 1, 3.
- Journal of Science of the Hiroshima University. Vol. 1—Vol. 2, No. 7, (1930-Date).
- Journal of the Arnold Arboretum. Vol. 6, No. 1,—Vol. 14, No. 2. (1925-Date).
- Journal of the Faculty of Science. Vol. 1, No. 1—Vol. 2, No. 2, (1930-1932).
- Journal of the New York Botanical Garden. Vol. 31, Nos. 361-368, (1930).

- Bullettino della Societa Botanica Italiana. (1892-1902).
- College of Fisheries, University of Washington, Bulletin. Vols. 1 No. 1—Vol. 2, No. 6, (1925-1931). Wanting Vol. 2, No. 2.
- Contributions to Canadian Biology & Fisheries. Vol. 7, Nos. 15-41, (1932-Date).
- Contributions from the Biological Laboratory of the Science Society of China. Vol. 1—Vol. 5, (1925-1929). (A) Zoology Vol. 6, No. 1—Vol. 9, No. 2, (1930-Date) (B) Botany Vol. 6, No. 1—Vol. 8, No. 2, (1930-Date).
- Contributions from the Biological Laboratories Princeton University. Vol. 3—Vol. 9, (1912-1930).
- Contributions from the Botanical Laboratory of University of Pennsylvania. Vol. 1—Vol. 8, (1897-1931). Wanting Vol. 2; Vol. 3, No. 2; Vol. 6.
- Contributions from the Fisheries of Experimental Station of Canada. No. 1 (1932).
- Contributions from the Gray Herbarium of Harvard University. Reprints. (1929-1930).
- Contributions from the Herbarium of Taihoku Imperial University. Nos. 1—27, (1930-Date).
- Contributions from the New York Botanical Garden. No. 276—No. 317, (1925-1930).
- Contributions from the Otsu Hydrobiological Station. No. 16—No. 28, (1929-1931). Wanting No. 18, 24-25.
- Contributions from the Zoological Laboratory of the University of Pennsylvania. Vols. 1—29, (1902-1931), Wanting Vols. 16, 22-23.
- Entomological Laboratory, Taihoku Imperial University. No. 3—No. 8, (1929). Wanting Nos. 1-2.
- Experiment Station of the Hawaiian Sugar Planter's Association. Bulletin, Entomological Series. No. 15—No. 20, (1924-1926, 1928); Agricultural Series. No. 47—No. 49, (1923-1925); Botanical Series. pts 1-2, (1921, 1924).
- Field Illustrated. Vol. 29—Vol. 35, (1919-1925). Wanting Vol. 29, Nos. 9, 11; Vol. 31, Nos. 8-11; Vol. 33, Nos. 10-11; Vol. 34, Nos. 2, 5-10.
- Flore Generale l'Indo-Chine. Tome 1, Fasc. 1—Tome 7, Fasc. 5 1907-Jan. 1923). Wanting Tome 3, Fasc. 6-10; Tome 4, Fasc. 5-10; Tome 5, Fasc. 10; Tome 6, Fasc. 2-10; Tome 7, Fasc. 6-10.
- Folia Anatomica Japonica. Band 7, Heft 5-6, (1929).
- Gardeners Chronicle. Vol. 68, No. 1767—Vol. 74, No. 1931, (1920-1923).

- Bibliographia Zoologia. Vols. 1-34, (1886-1924).
- Biological Abstracts. (Formerly Botanical Abstracts). (Biol. A.) Vol. 3, No. 1—Vol. 15, No. 11, (1920-1926). Wanting Vols. 18-11; Vol. 12, No. 10; Vol. 13, No. 12; & Vol. 14. (Bot. A.) Vol. 1, No. 1—Vol. 7, No. 3, (1926-Date).
- Biological Bulletin of St. John's University. No. 1, (1931). (1926-1931).
- Bollettino dei Musei di Zoologia E. Anatomia Comparata. Vols. 6—11, (1926-1931).
- Bollettino del Laboratorio di Zoologia Generales Agraria. Vols. 21-26, (1928-Date).
- Bollettino Della Societa Italiana di Biologia Sperimentale. Vol. 6, Fasc. 12—Vol. 8, Fasc. 1, (1931-Date). Wanting. Vol. 7, Fasc. 5, 7.
- Botanical Museum Leaflets. No. 1—No. 7, (1932-Date).
- Botanisk Tideskrift. Bd. 24, Heft 1-3; Bd. 25, Heft 1; Bd. 26, Heft 1; Bd. 29, Heft 2, (1901-1909).
- Brooklyn Botanic Garden Memoirs. Vol. 1—Vol. 3, (1918, 1923, 1927).
- B. S. S. Bulletin. Vols. 7—8, No. 4, (1932-Date).
- Buletinul Gradinii Botanice si al Mussului Botanic. Vol. 10, No. 1—Vol. 12, No. 2, (1930-Date).
- Bulletin of Applied Botany of Genetics & Plant-Breeding. Vol. 17—Vol. 27, No. 5, (1927-Date). Wanting Vol. 17, Nos. 2-3; Vol. 18, Nos. 1, 5; Vol. 19, No. 4; Vol. 20, Nos. 1-5; Vol. 21, Nos. 4-5; Vol. 22, Nos. 1, 3; Vol. 23, Nos. 2-4.
- Bulletin de l'Institut des Recherches Biologiques. Tome 4, Liv. 1—Tome 8, Liv. 2, (1925-Date).
- Bulletin de La Societe Zoologique de France. Tome 55, (1930).
- Bulletin de La Societe l'Academie International de Geographe Botanique. Tome 13—Tome 14, (1904), Tome 21, (1910).
- Bulletin du Museum National D'Histoire Naturelle. Vol. 2—Vol. 4, No. 2 (1930-1932). Wanting Vol. 2, No. 6; Vol. 3, No. 7.
- Bulletin of the Fan Memorial Institute of Biology. Vol. 1, No. 1—Vol. 3, No. 20, (1927-Date).
- Bulletin of the Imperial Agricultural Experiment Station in Japan. Vol. 3, No. 2—No. 3, (1928-Date).
- Bulletin of the Lloyd Library of Botany, Pharanacy, and Materia Medica. Reprints. (1911-1931).
- Bulletin of the New York Botanical Garden. Vol. 13, No. 46—Vol. 14, Nos. 32-54, (1930-Date).
- Bulletin of the Southern California Academy of Sciences. Vol. 30, pt. 1—Vol. 32, pt. 1, (1931-Date). Wanting Vol. 30, pt. 2.

- Zeitschrift für Wissenschaftliche Zoologie. Vol. 120—Vol. 143, No. 2, (1923-Date).
- Zeitschrift of Zellforschung U. Mikroskopische Anatomie. Vol. 11—Vol. 53, (1875-1899); Vol. 7—Vol. 17, No. 3. (1928-Date).
- Zoological Record. Vol. 57—Vol. 68, (1920-1931).
- Zoologische Jahrbucher. Vol. 3, Heft 1—Vol. 56, Heft 4 (1888-Date).
Wanting Vol. 3, Heft 3; Vol. 4, Heft 2-4; Vol. 5, Heft 3-4;
Vol. 6, Heft 3-4; Vol. 12, Heft 2; Vol. 13, Heft 1-2; Vol. 14,
Heft 4; Vols. 15-19; Vol. 20, Heft 2-4; Vols. 21-42; Vol. 43,
Heft 1, 3-4.
- Zoologischer Anzioger. Vol. 1—Vol. 54, (1878-1922); Vol. 98, No. 1,—
Vol. 102, No. 8, (1932-Date).

2. 交換雜誌

- Acta Horti Gothoburgensis. Tome 1—Tome 7, (1914-1931).
- Acta Phaenologica. Vol. 1, No. 1, 2, (1931).
- Acta Phytogeographida Suecica. Vol. 2—Vol. 3, No. 1, (1931),
Wanting. Vol. 1.
- Acta Phytotaxonomica et Geobotanica. Vol. 1, Nos. 1-4, (1932).
- American Journal of Anatomy. Vol. 3, No. 1—Vol. 52, No. 2.
(1904-Date). Wanting Vols. 5, 12, 20 & 40, Nos. 2-3.
- American Museum Novitates. Nos. 6, 38, 42, 72, 77-78, 83, 85, 91-21,
96, 97-98, 100-102, 104-105, 117, 119, 127-128, 132-133, 135-136,
144-148, 156-157, 161, 163, 167, 169, 170-173, 175, 177, 179, 181,
182, 185, 189, 193, 195-196, 198-199, 201-202, 208, 214, 217,
222, 224-225, 244, 270, 283-284, 290, 292, 317, 320, 325, 329,
330, 331, 352-353, 358-361, 376-377, 385, 394, 402, 407, 410,
437, 499.
- Anatomical Record. Vol. 1, No. 1—Vol. 55, No. 4, (1906-Date).
Wanting Vol. 42, Nos. 3-4.
- Annalen des Naturhistorischen Museum in Wien. Vol. 39—Vol. 45,
(1925-1931).
- Annals of the Carnegie Museum. Vol. 3—Vol. 10. (1905-1916).
Wanting Vols. 4, 7-8.
- Annals of the Entomological Society of America. Vol. 1, Nos. 2-4.
(1879).
- Annals of Transvaal Museum. Vol. 13, pt. 1—Vol. 15, pt. 1, (1929-
Date). Wanting Vol. 13, pt. 4.
- Archives de Biologie. Vol. 2, Fasc. 1—Vol. 18, Fasc. 1, (1881-1901).
Wanting. Vols. 1, 3-12.
- Beiträge zur Naturgeschichte Ostasiens. Reprints. (1910, 1913).
- Berichte des Ohara Institute für Landwirtschaftliche Forschungen
in Kurashiki. Band 4, Heft 1—Band 5, Heft 2, (1929-Date).
- Bernice P. Bishop Museum Bulletin. Nos. 45, 58, 66, (1926).

- Notes from the Royal Botanical Garden, Edinburgh. No. 3—No. 14, (1902-1905); No. 16—No. 22, (1905-1911); No. 26—No. 30, (1911, 1915, 1917, 1921); Vol. 8, No. 1—Vol. 17, No. 85, (1913-Date).
- Philippine Journal of Science. Vol. 14, No. 2—Vol. 50, No. 4, (1919-Date). Wanting Vol. 14, No. 1; Vol. 15, Nos. 5-6; Vol. 24, Nos. 4-5; Vol. 25, Nos. 1-2; Vol. 27, No. 4; Vol. 28, No. 4; Vol. 30, No. 3; Vol. 31, No. 2.
- Philosophical Transactions of Royal Society of London. Series B. Vol. 209, No. 360—Vol. 222, No. 486, (1920-Date).
- Physiological Zoology. Vol. 1—Vol. 6, No. 2, (1928-Date).
- Plant Physiology. Vol. 1, No. 1—Vol. 8, No. 1, (1926-Date).
- Proceedings of the Royal Society of Edinburgh. Vol. 49, pt. 1—Vol. 53, pt. 1, (1928-Date).
- Proceedings of Royal Society of London. Series B. Vol. 39, No. 239—Vol. 112, No. 779, (1885-Date).
- Proceedings of Royal Society of Medicine. Vol. 17, No. 1—Vol. 25, (1923-Date).
- Proceedings of Zoological Society of London. (1924-Date).
- Quarterly Review of Biology. Vol. 1, No. 2—Vol. 8, No. 1, (1926-1932), Wanting Vol. 1, No. 1.
- Repertorium Specierum Novarum Regni Vegetabilis. Bd. 1—Bd. 2, No. 8. (1905-Date).
- Science. Vol. 39—Vol. 77, (1914-Date). Wanting Vol. 43, Nos. 1098-1101, 1105-1119, 1121, 1123; Vol. 44, Nos. 1125-1126, 1132-1138, 1145; Vol. 45, Nos. 1148-1157, 1160-1163, 1171, 1173-1175; Vol. 46, Nos. 1176-1183, 1185-1186, 1188, 1191-1195; Vol. 47, Nos. 1196-1214, 1206-1217, 1219, 1226-1228; Vol. 48, Nos. 1230-1231, 1239, 1248, 1253; Vol. 49, Nos. 1255-1256, 1261, 1268; Vol. 50—Vol. 55, No. 1425; Vol. 62, Nos. 1595-1597, 1610-1612, 1614-1617; Vol. 63, Nos. 1624, 1629; Vol. 64, Nos. 1642-1654, 1657-1674, 1675-1677, 1680-1881; Vols. 65-68.
- Science Progress. Vol. 24—Vol. 27, No. 108, (1929-Date).
- Scientific American. Vol. 140—Vol. 148, No. 5, (1929-Date).
- Scientific Monthly. Vol. 28—Vol. 36, No. 5, (1929-Date).
- Stain Technology. Vol. 1, No. 1,—Vol. 8, No. 2, (1926-Date).
- The Australian Zoologist. Vol. 5 pt. 1—Vol. 7, pt. 4. (1928-Date).
Wanting Vol. 5, pt. 4, Vol. 7, pt. 1.
- The Botanical Gazette. Vol. 58, No. 1—Vol. 94, No. 3, (1914-Date).
Wanting Vols. 61-68.
- Zeitschrift für Induktive Abstammungs u. Vererbungslehre. Bd. 1—Bd. 27; Bd. 47—Bd. 64 Heft. 2, (1909-1922), (1928-Date).

- Botanische Jahrbücher für Systematik, Pflanzengeschichte und Pflanzengeographie. Vol. 56, No. 1—Vol. 65, No. 3, (1920-Date).
- Botanisches Centralblatt. Bd. 143—Bd. 164, Heft 12, (1922-Date).
- Bulletin de La Societe Botanique de France. Vol. 1, No. 1—Vol. 79, No. 8, (1854-Date). Wanting 1885.
- China Journal of Science and Arts. Vol. 1, No. 1—Vol. 18, No. 5, (1923-Date). Wanting Vol. 1, No. 3, 5.
- Comptes Rendus de L'Académie des Sciences. Tome 190, No. 1—Tome 196, No. 14, (1930-Date).
- Curtis's Botanical Magazine. Vol. 1, No. 1—Vol. 74, No. 4, (1787-1848); Vol. 5—Vol. 49, (1849-1893); Vol. 120—Vol. 156, pt. 2, (1894-Date). Wanting Vol. 67, Vol. 147.
- Genetics. Vol. 1, No. 1—Vol. 18, No. 3, (1916-Date). Wanting Vol. 1, No. 2.
- Jahrbücher Wissenschaftliche Botanik. Vol. 59, Heft 4,—Vol. 77, Heft 1, (1920-Date). Wanting Vol. 59, Heft 1-3.
- Journal of Agricultural Science. Vol. 17—Vol. 23, (1927-Date). Wanting Vol. 18, No. 4.
- Journal of Anatomy. Vol. 63, Pt. 1—Vol. 67, pt. 2, (1928-Date).
- Journal of Biological Chemistry. Vol. 71—Vol. 100, No. 2, (1926-Date).
- Journal of Botany. Vol. 11—Vol. 54, (1870-1916); Vol. 70, No. 829—No. 843. Wanting Vols. 14, 38.
- Journal of Ecology. Vol. 1, No. 1—Vol. 21, No. 1, (1913-Date).
- Journal of Linnean Society, Zoological Section. Vol. 1, No. 1—Vol. 38, No. 258, (1868-Date). Wanting Vols. 34-35.
- Journal of Linnean Society, Botanical Section. Vol. 1, No. 1—Vol. 49, No. 328, (1857-Date).
- Journal of Mammalogy. Vols. 12—14, No. 1, (1931-Date).
- Journal of Parasitology. Vol. 1, No. 2—Vol. 19, No. 3, (1914-Date). Wanting Vol. 1, No. 1.
- Journal of Physiology. Vol. 65, No. 1—Vol. 77, No. 4. (1928-Date).
- Journal and Proceedings of Royal Society of New South Wales. Vol. 60—Vol. 66, (1928-Date).
- Morphologisches Jahrbuch (Gegenbaurs). Vol. 1, Heft 1—Vol. 70, Heft 4. (1876-Date).
- Mycologia. Vol. 12, No. 1,—Vol. 25, No. 2, (1920-Date).
- Nature. Vol. 37—Vol. 131, No. 3312. (1887-Date).
- Naturalist. No. 768—No. 915. (1922-Date).
- New Phytologist. Vol. 1—Vol. 32, No. 1, (1902-Date). Wanting Vols. 28-30.

- Martin H. N. & Moale W. A.—Handbook of Vertebrate Dissection. 1884. (How to Dissect a Rodent.).
- McClendon J. F. & Medes G.—Physical Chemistry in Biology and Medicine. 1925.
- Mitchell P. H.—A Text-Book of General Physiology for Colleges. 1923.
- Mkendrick J. G. & Snodgrass W.—The Physiology of the Senses. 1904.
- Moore A. L.—Essays, Scientific and Philosophical. 1891.
- Morse W.—Applied Biochemistry.
- Paton D. N.—The Nervous and Chemical Regulators of Metabolism. 1913.
- Radasch H. E.—A Manual of Anatomy. 1922.
- Shaprey S. E.—Experimental Physiology.
- Shaprey S. E.—The Endocrine Organs.
- Simon C. E.—Physiological Chemistry. 1901.
- Starling E. H.—Recent Advances in the Physiology of Digestion. 1906.
- Stone W. J.—Blood Chemistry Colorimetric Methods. 1926.
- Taylor A. E.—Digestion and Metabolism.
- Traube J.—Physic-Chemical Methods. 1898.
- Washburn E. W.—Principle of Physical Chemistry. 1915.
- Weismann A.—The Germ-Plasm: A Theory of Heredity. 1915.

B. 雜誌之部

1. 購買誌雜.

- American Journal of Physiology. Vol. 83, No. 1—Vol. 104, No. 1, (1927-Date).
- Annales des Sciences Naturelles, Botanique. (Old Series) Series 7, Tome 14, Nos. 3-4, (1891); Series 8, Tome 3, Nos. 3-6, (1897); Tome 4, (1896); (New Series) Tomes 3—14, No. 2, (1921-Date).
- Annals and Magazine of Natural History. Series 1, Vol. 1, No. 1,—Series, 10, Vol. 11, No. 11, (1838-Date). Wanting Series 10, Vols. 1-8.
- Annals of Botany. Vol. 1—Vol. 47, Nos. 186, (1887-Date).
- Archiv für Protistenkunde. Bd. 55-57, (1926-1927); Bd. 76-79, Heft 3, (1932-Date), Wanting Bd. 53-75.
- Archives de Zoologie Experimentale et Générale. Series 1, Tomes 8—10, (1879-1882); Series 2, Tomes 1-10, (1883-1892); Series 3, Tomes 1-10, (1893-1901); Tome 73—Tome 74, (1931-Date). Wanting Series 1, Tomes 1-7; Series 2, Tome 4.
- Biological Bulletin. Vol. 1, No. 2—Vol. 64, No. 2, (1900-Date). Wanting Vol. 1, No. 1; Vol. 2, No. 2.

Stile P. G.—Human Physiology.
 Stiles P. G.—The Nervous System & its Conservation.
 Stohr P.—Textbook of Histology.
 Strasburger E. & Others—A Textbook of Botany.
 Stritt Marie—Der Internationale Frauen-Kongress. 1904.
 Thompson M.—Indiana. 1886.
 Thorell T.—Descriptive Catalogue of Spiders of Burma, based upon
 the collection made by Oates E. W.
 Wallace H. F.—The Big Game of Central & Western China.
 Walter H. E.—Genetics, An introduction to the Study of Heredity.
 Ward H. B. & Whipple G. C.—Fresh-Water Biology.
 Watson J. B.—Psychology from the Standpoint of A Behaviorist.
 Wilder H. H.—History of the Human Body.
 Williams H. S.—The Bones, Ligaments & Muscles of the Domestic Cat.
 Wilson A. & Bonaparte C. L.—American Ornithology.
 Woodworth C. W.—Microscope Theory.

12. DR. T. P. SUN'S BOOKS.

Barton W. M.—Manual of Vital Function Testing Method and their
 Interpretation. 1916.
 Bayliss W. M.—The Colloidal State in its Medical and Physiological
 Aspects. 1923.
 Bayliss W. M.—Principle of General Physiology. 1924.
 Beer C. R.—An Introduction to Experimental Embryology. 1926.
 Bernstein J.—The Five Senses of Man. 1893.
 Child C. M.—Physiological Foundation of Behavior. 1924.
 Clark W. M.—The Determination of Hydrogen Ions. 1893.
 Dercum F. X.—The Biology of the Internal Secretions.
 Eddy W. H.—The Vitamine Manual. 1921.
 Gley E.—The Internal Secretions. 1917.
 Hallibuntun W. D.—Essential of Chemical Physiology. 1893.
 Hawk P. B. & Bergeim O.—Practical Physiological Chemistry.
 Hirsch M.—Handbuch der Innern Sekretion. Band 2, Lieferung 3.
 Holmes H. N.—Laboratory Manual of Colloid Chemistry. 1922.
 Hutton F. W.—Darwinism and Lamarckism.
 Jones W. & Wilson D. W.—A Laboratory Manual of Physiological
 Chemistry.
 Joseph L. C.—Evolution: its Nature, its Evidence, and its Relation to
 Religious Thought. 1897.
 Martin H. N. & Moale W. A.—Handbook of Vertebrate Dissection.
 1881. (How to Dissect A Chelonian.)
 Martin H. N. & Moale W. A.—Handbook of Vertebrate Dissection.
 1888. (How to Dissect a Bird).

- Korschelt E. & Heider K.—Textbook of the Embryology of Invertebrates. 2 pts.
- Lang A.—Textbook of Comparative Anatomy. 2 Vols.
- Lee A. B.—The Microtometist's Vade-mecum.
- Loey W. A.—Biology & its Makers.
- Lugger O.—An Illustrated Classification of Insects.
- Lull R. S. & Others—The Evolution of Man.
- Lydekker R.—Heads & Horns of Indian Big Game, Catalogue.
- Lyell C.—The Geological Evidence of the Antiquity of Man.
- Marshall A. M. & Hurst C. H.—Practical Zoology.
- Martin H. N. & Moale W. A.—Handbook of the Vertebrate Dissection pt. 2.
- Martin H. N.—The Human Body
- Maxwell H.—British Fresh-Water Fish.
- Mayer A. G.—Sea-shore Life.
- McMurrich J. P.—The Development of the Human Body.
- Miall L. C. & Hammond A. R.—The Structure & Life-History of the Harlequin Fly.
- Morgan T. H.—Experimental Zoology.
- Morgan T. H.—Heredity & Sex.
- Morgan T. H.—The Physical Basis of Heredity.
- Needham J. G. & Others—Aquatic Insects in New York State.
- Nicholson H. A.—A Manual of Zoology.
- Ogilvie-Grant W. R.—Hand-list of the Genera & Species of Birds Vols. 1-5, one copy.
- Osborn H. F.—From the Greek to Darwin.
- Quain J.—Quain's Elements of Anatomy. Vol. 1, pt. 2.
- Packard A. S.—A Textbook of Entomology.
- Parker T. J. & Haswell W. A.—Textbook of Zoology.
- Pavlov I. P.—Lectures on Conditioned Reflexes.
- Pavlov I. P.—Conditioned Reflexes.
- Pratt H. S.—A Course in Invertebrate Zoology.
- Ranson S. W.—The Anatomy of the Nervous System from the Stand-point of Development and Function.
- Reed C. A.—The Bird Book.
- Reed C. K. & Reed C. A.—Guide to Taxidermy.
- Reighard J. & Jennings H. S.—Anatomy of the Cat.
- Riley W. A. & Johnson O. A.—Handbook of Medical Entomology.
- Rogers J. E.—The Shell Book.
- Rowley J.—Art of Taxidermy.
- Schäfer E. A.—Quain's Elements of Anatomy. Vol. 3.
- Smith J. B.—Glossary of Entomology.
- Sowerby A. de C.—Naturalist's Note-Book in China.
- Sowerby A. de C.—A Sportsman's Miscellany.

- Gilman D. C., Peck H. T. & Colby F. M.—New International Encyclopedia. Vol. XVI from Picker to Reid.
- Grabau A. W.—Shells of Peitaiho. 1928.
- Gray G. R.—Catalogue of Birds of Tropical Islands of the Pacific Ocean.
- Gray—New Manual of Botany.
- Greenman M. J. & Duhing F. L.—Breeding and Care of the Albino Rat for Research Purpose.
- Guyer M. F.—Animal Micrology.
- Haeckel E.—History of Creation. 2 Vols.
- Haeckel E.—The Evolution of Man.
- Hampson G. F.—Catalogue of Lepidoptera Phalcoenae.
- Hardesty I.—Neurological Technique.
- Hasluck P. N.—Taxidermy.
- Haydem F. V.—Report of the United States Geological Survey of the Territories.
- Hegner R. W., William W. Cort & Root F. M.—Outlines of Medical Zoology.
- Hegner R. W.—Practical Zoology.
- Heisler J. C.—Practical Anatomy.
- Henshaw S. & Others—Some Chinese Vertebrates.
- Herms W. B.—Medical & Veterinary Entomology.
- Herrick C. J.—An Introduction to Neurology.
- Herrick C. J. & Crosby E. C.—A Laboratory Outline of Neurology.
- Herrick G. W.—Textbook in General Zoology.
- Hornaday W. T.—Popular Official Guide to the New York Zoological Park.
- Howell W. H.—A Textbook of Physiology for Medical Students & Physicians.
- Hulme F. E.—Butterflies & Moths of the Countryside.
- Hume D.—A Treatise of Human Nature.
- Huxley T. H.—An Introduction to the Study of Zoology.
- Huxley T. H.—A Manual of the Anatomy of the Vertebrated Animals.
- Hymen L. H.—Manual for Comparative Anatomy of Vertebrates.
- Ijima I.—A Manual of Zoology.
- Johnson W. H.—The Cultivation & Preparation of Para Rubber.
- Jordan D. S.—Manual of Vertebrates. 2 copies.
- Jordan D. S. & Evenmann B. W.—American Food & Game Fishes.
- Kellicott W. E.—Outlines of Chordate Development.
- Kerr J. G.—Textbook of the Embryology. Vol. 2, (Vertebrare).
- Kingsbury B. F.—Histological Technique. 2 copies.
- Kingsley J. S.—Hertwig's Manual of Zoology.
- Kingsley J. S.—Outlines of Comparative Anatomy of Vertebrates. 1917.

Cajal S. R.—Histologie du Système Nerveux. 2 Tomes.
 Cannon W. B.—A Laboratory Course in Physiology.
 Chapman F. M.—Handbook of Birds of Eastern North America.
 Clarke J. M.—Insects Affectin Park & Woodland Trees.
 Comstock A. B.—Handbook of Nature Study.
 Comstock J. H. & Kellogg V. L.—The Elements of Insects Anatomy.
 Comstock J. H. & Comstock A. B.—A Manual of the Study of Insects.
 Conklin E. G.—Nuclear & Cell Division in the Eggs of Crepidula.
 Coulter, Barnes & Cowles.—Ecology. Vol. 2.
 Creighton J. E.—An Introductory Logic.
 Cunningham—Manual of Practical Anatomy. Vols. 1-3.
 Cunningham—Textbook of Anatomy.
 Curtis J. G.—Harvey's Views on the Use of Circulation of the Blood.
 Danaldson—The Growth of Brain.
 Darwin C.—The Variation of Animals & Plants under Domestication.
 2 Vols.
 Darwin C.—Naturalist's Voyage in H. M. S. Beagle.
 Darwin C.—The Descent of Man.
 Darwin C.—The Origin of Species.
 Darwin C.—Insectivorous Plants.
 Darwin C.—Life & Letters.
 Davenport E.—Domesticated Animals & Plants.
 Davenport E.—Principles of Breeding.
 Dendy A.—Outlines of Evolutionary Biology. 2 copies.
 Dercum F. X.—The Biology of the Internal Secretion.
 De Vries H.—The Mutation Theory. 2 Vols.
 Dickerson M. G.—The Frog Book.
 Ditmars R. L.—Reptiles. (Natural Library Series).
 Donaldson H. H.—The Rat. 2 Copies. 1915, 1924.
 Donaldson H. H.—The Growth of the Brain.
 Drew—Invertebrate Zoology.
 Dugmore A. R.—Bird Homes. 2 copies.
 Folsom J. W.—Entomology with Special Reference to its Biological
 & Economic Aspects.
 Forbush E. H.—Game Birds, Wild Fowl & Shore Birds.
 Forbush E. H.—Useful Birds & their Protection. 2 copies.
 Forbes S. A. & Richardson R. E.—Maps Showing Distribution of Illinois
 Fishes to Accompany a Report on the Fishes of Illinois.
 Gadow H.—Amphibia & Reptiles (Cambridge Natural History Vol. 8).
 Gage S. H.—Microscope.
 Galloway T. W.—Zoology, A Textbook for Universities, Colleges and
 Normal Schools.
 Gaskell W. H.—The Involuntary Nervous System.
 Gegenbaur C.—Elements of Comparative Anatomy.

10. SMITHSONIAN INSTITUTION.

- American Historical Association Reports. 2 Vols. 1913.
Annual Reports of Smithsonian Institution. 4 Vols. 1898, 1899, 1909, 1922.
Annual Reports of U. S. National Museum. 16 Vols. 1905, 1907-1921.
Natural History Building of U. S. Museum. 1913.
Proceedings of National Museum. 30 Vols., 1881, 1884, 1886, 1889, 1891-1892, 1894-1896, 1897-1909, 1911, 1912, 1915-1917, 1912-1921.
Smithsonian Institution Reports. 5 Vols. 1814, 1816-1919.
Smithsonian Reports of U. S. Museum. 2 Vols. 1889, 4 Vols. 1887, 1 Vol. 1894.
Smithsonian Publications of U. S. National Museum, Bulletin. Nos. 84, 88, 93, and 100. 1914-1916, 1919.
Smithsonian Miscellaneous Collections. Vols. 73-85, No. 1, 1926-1931.
Synopsis and Description of North American Tadpoles. 1929.
The Explorations and Field-work of the Smithsonian Institution in 1927-1930.
The Mosquitoes of the United States. 1922.
The Herpetological Collections Made by Dr. Hugh M. Smith in Siam from 1923-1929.

11. THE BIOLOGICAL BOOKS FROM THE PRESENTATION OF THE DIRECTOR, DR. C. PING, OF THE BIOLOGICAL LABORATORY.

- Anderson K.—Catalogue of the Chiroptera—V. I. Megachiroptera, 1912.
Atkinson G. F.—A College Textbook of Botany.
Aus Meinem Jagd Tagebuch.
Bailey L. H.—The Survival of the Unlike.
Bandler S. W.—The Endocrines.
Bateson W.—Mendel's Principles of Heredity. 2 Copies.
Becker—Official Manual State of Missouri.
Beddard F. E.—The Structure and Classification of Birds.
Blakeslee A. F. & Jarvis C. D.—Trees in Winter.
Blanchan N.—Birds that Hunt & Are Hunted. 2 copies.
Blanchan N.—Birds Neighbours. 2 copies.
Blanchan N.—Wild Flowers & their Insect Visitors.
Bohn D. & Huber—Textbook of Histology.
Boulenger G. A.—Catalogue of Perciform Fishes in the British Museum. 1895.
Burton-Opitz R.—Advanced Lessons in Practical Physiology for the Students of Medicine. 3 Copies.
Burton-Opitz R.—A Textbook of Physiology for the Students & Practitioners of Medicine. 2 Copies

- MacDougal & Spalding E. S.—The Water Balance of Succulent Plants. 1910.
- MacDougal D. T. & Cannon W. A.—The Conditions of Parasitism in Plants. 1910.
- MacDougal D. T.—Botanical Feature of North American Deserts. 1903.
- MacDouwell E. C.—Size Inheritance in Rabbits. 1914.
- MacDurdy H. & Castle W. E.—Selection and Cross-Breeding in Relation to the Inheritance of Coat-pigments and Coat-patterns in Rats and Guinea-pigs. 1907.
- MacMurrich J. P.—Leonardo da Vinci the Anatomist. 1930.
- Mall F. P. et al—Contribution to Embryology. Nos. 1-133, 1915-1930. 11 Vols.
- Mayer A. G. et al—Papers from the Department of Marine Biology. Vols. 8-9, 11-13, 18-20, 1908-1924.
- Mayer A. G.—Medusae of the World. 3 Vols. 1910.
- Metz C. W., Mosses M. S. and Mason E. D.—Genetic Studies on *Drosophila Virilis*. 1923.
- Moodie R. L.—The Coal Measures Amphibia of North America. 1916.
- Morgan T. H. & Bridges C. B.—Sex linked Inheritance in *Drosophila*. 1916.
- Morgan T. H.—The Genetic and Operative Evidence Relating to Secondary Sexual Characters. 1919.
- Morgan T. H., Bridges C. B. & Sturtevant A. H.—Contributions to the Genetics of *Drosophila Melanogaster*. Vols. 1-2, 1919-1923.
- Nogruhi H.—The Action of Snake Venom upon Cold-blooded Animals. 1904.
- Osborne T. B. & Mendel L. B.—Feeding Experiments with Isolated Food-Substances. 1911.
- Papers from Tortugas Laboratory. Vol. 27, 1931.
- Pearl R. & Clawson A. B.—Variation and Correlation in the Crayfish. 1907.
- Smith E. F.—Bacteria in Relation to Plant Diseases. 3 Vols. 1914.
- Spalding V. M.—Distribution and Movements of Desert Plants. 1909.
- Stevens N. M.—Studies on the Germ Cells of Aphids. 1906.
- Stevens N. M.—Studies in Spermatogenesis. 2 Vols. 1906.
- Streeter G. L.—Focal Deficiencies in Fetal Tissues and their Relation to Intrauterine Amputation. 1930.
- Sturtevant A. H. & Dohzhansky T.—Contributions to the Genetics of Certain Chromosome Anomalies on *Drosophila Melanogaster*. 1931.
- Tennent D. H. et al—A Cytological and Biochemical Study. 1931.

- Davenport C. B.—Inheritance in Canaries. 1908.
- Davenport C. B.—Inheritance of Character in Domestic Fowl. 1909.
- Dean B.—Chimaeroid Fishes and their Development. 1916.
- Detlefsen J. A.—Genetic Studies on a Cavy Species Cross. 1914.
- Douglass A. E.—Climatic Cycles and Tree-Growth. 1919.
- Dyar H. G.—The Mosquitoes of the Americans. 1928.
- Eigenmann C. H.—Cave Vertebrates of America. 1909.
- Farlow W. G.—Bibliographical Index of North American Fungi. Vol. 1, 1905.
- Goodale H. D.—Gonadectomy in Relation to the Secondary Sexual Characters of the some Domestic Birds. 1916.
- Gulick J. T.—Evolution, Racial and Habitudinal. 1905.
- Hall H. M.—The Genus *Haploppus* Rubber. 1928.
- Hall H. H.—The Phylogenetic Method in Taxonomy. 1923.
- Hall H. M. et al.—Content of North American Plants.
- Harper R. A.—Sexual Reproduction and the Organization of the Nucleus in Certain Mildews. 1905.
- Hay O. P.—The Pleistocene of the Middle Region of North America and its Vertebrated Animals. 1924.
- Hay O. P.—The Pleistocene of the Western Region of the North America and its Vertebrated Animals. 1927.
- Hay O. P.—The Pleistocene of North America and its Vertebrated Animals from the States East of the Mississippi River and from the Canadian Provinces East of Longitude. 95°, 1923.
- Hay O. P.—Fossil Trutles of North America. 1908.
- Howard L. O., Dyar H. G. & Knab F.—The Mosquitoes of North and Central America, and the West Indies. 4 Vols. 1912-1917.
- Johnson D. S. & York H. H.—The Relation of Plant to Tide Levels. 1915.
- Johnson R. H.—Detecminate Evolution in the Color Patten of the Ladybeetles. 1910.
- Livingston B. E.—The Relation of Desert Plants to Soil Moisture and to Evaporation. 1906
- Livingston B. E. et al.—The Water Relation between Plant and Soil. 1915.
- Lloyd F. E.—The Physiology of Stomata. 1908.
- Lloyd F. E.—Guayule. 1911.
- Loeb L.—The Venom of *Heloderma*. 1913.
- Long L. A. & Mark E. L.—The Maturation of the Egg of the Mouse. 1911.
- Lutz F. E.—Experiments with *Drosophila Ampelophila* Concerning Evolution. 1911.
- MacDougal D. T.—The Salton Sea. 1914.

- Benedict F. G.—The Physiology of the New-born Infant. 1915.
 Benedict F. G.—Gaseous Metabolism of Infants. 1914.
 Benedict F. G.—Muscular Work. 1913.
 Benedict F. G.—Undernutrition in Steers its Relation to Metabolism, Digestion and Subsequent Reallimentation. 1923.
 Britton N. L. & Rose J. N.—The Cactaceae. Vols. 1-4, 1919-1923.
 Campbell D. H.—The Eusporangiatae. 1911.
 Cannon W. A.—Botanical Features of the Algerian Sahara. 1913.
 Cannon W. A.—The Root Habits of Desert Plants. 1911.
 Carr H. A.—The Behavior of Pylons. 3 Vols., 1919.
 Case H. C.—The Behavior of Pigeons. Vol. 3, 1919.
 Case E. C.—The Environment of Vertebrate Life in the Late Paleozoic in the North America. 1909.
 Case E. C.—Revision of the Amphibia and Pisces of the Permian of North America. 1911.
 Case E. C.—The Permo-Carboniferous Redbeds of North America and their Vertebrate Fauna. 1915.
 Case E. O.—Permo-Carboniferous Vertebrates from New Mexico. 1913.
 Castle W. F. & Phillips J. C.—On Germinal Transplantation in Vertebrates. 1911.
 Castle W. E. et al.—Studies of Inheritance in Rabbits. 1909.
 Castle W. E. & Wright S.—Studies of Inheritance in Guinea-Pigs and Rats. 1916.
 Castle W. E.—Studies of Heredity in Rabbits, Rats and Mice. 1919.
 Castle W. E. & Phillips J. C.—Piebald Rats and Selection.
 Castle W. E.—Reversion in Guinea Pigs and its Explanation.
 Little C. C.—Experimental Studies of the Inheritance of Color in Mice. 1919.
 Castle W. E. & Forbes A.—Heredity of Hair-length in Guinea-pigs and its Bearing on the Theory of Pure Gameter. 1904.
 Castle W. E., Feldmen H. W. & Cates W. H.—Contributions to a Knowledge of Inheritance in Mammals. 1926.
 Clark H. L.—The Echinoderm Fauna of Torres Strait. Vol. 10, 1921.
 Clark A. H.—A Monograph of the Existing Crinoids. Pts. 1-2, 1915, 1921.
 Clements F. E.—Poant Indicators. 1920.
 Clements F. E.—Plant Successions. 1920.
 Clements F. E.—Experimental Pollination.
 Conard H. S.—The Waterlilies. 1905.
 Crampton H. E.—Studies on the Variation, Distribution, and Evolution of the Genus *Partula*. Vols. 1-3, 1916, 1925, 1932.
 Davenport C. B.—Body-build and its Inheritance. 1923.
 Davenport C. B.—Heredity of Skin Color in Negro White Crosses. 1913.

Kindle E. M.—Recent and Fossil Ripple-Mark. 1917.
 Kingsbury B. F. & Johnsen O. A.—Histological Technique. 1927.
 Lee F. S.—Scientific Features of Modern Medicine. 1911.
 London P.—The Opening of Tibet. 1915.
 McClung C. E.—Handbook of Microscopical Technique. 1929.
 Moll A.—Hypnotism.
 Murphy M. C.—Athletic Training. 1914.
 Myres J. L.—The Dawn of History. 1911.
 Northrop J. I.—A Naturalist in Bahamas. 1910.
 Park W. H.—Public Health and Hygiene. 1920.
 Poynting J. H.—The Earth. 1913.
 Rene V. R.—The Life of Pasteur.
 Ruhl Crowther—Rowing and Track Athletics. 1905.
 Simms S. C.—Field Museum and the Child. 1928.
 Smith J. R.—The World's Food Resources. 1919.
 Standard L.—The Standard Library of Natural History. 5 Vols. 1909.
 Teichmann E.—Handwörterbuch der Naturwissenschaften. Bd. 1-10, 1912-1915.
 Thomson J. A.—Outlines of Science. Vols. 1-4, 1924.
 Valentine C. W.—The Experimental Psychology of Beauty.
 Walsh W. S.—Youth for Sleep. 1920.
 Ward F. K.—The Mystery Rivers of Tibet. 1923.
 Ward K. C. F.—The Riddle of the Tsangpo Gorges. 1926.
 Wegener Alfred.—The Origin of Continents and Oceans. 1922.
 Weller S.—Illinois State Geological Survey. 1914. 2 Vols. (Text & Plate).
 Wilson W.—The Master Worker's Book. 1915.
 朱士嘉——中國地方志備徵目。
 斯文赫定——長征記。
 宋敏求——長安志。 Vols. 1-20.
 蘇達工業——永利製鹼公司。
 袁文奎——滬滬化學工業考察記。 1932.

9. BOOKS RECEIVED FROM CARNEGIE INSTITUTION OF WASHINGTON.

Atwell W. T.—A Human Embryo with seventeen Pairs of Somites. 1930.
 Banta A. M.—The Fauna of Maffield's Cave. 1907.
 Benedict F. G. et al—Food Ingestion and Energy Transformations. 1918.
 Benedict F. G. et al—The Influence of Inanition on Metabolism. 1907.
 Benedict F. G.—A Study of Prolonged Fasting. 1915.
 Benedict F. G.—Human Vitality and Efficiency under Prolonged Restricted Diet. 1919.

O'Connor J. C.—English-Esperanto Dictionary. 1911.
 Smith W.—A Latin-English Dictionary. 1926.
 Webster's Collegiate Dictionary. 1931.
 Webster—Webster's Condensed Dictionary. 1893.
 郁文舍編輯所——理科辭典。
 謝壽昌等——中國古今地名大辭典。1931。
 衛生部——中華藥典。1931。
 科學名詞審查會——醫學名詞彙編。1931。

8. MISCELLANEOUS.

Agassiz E. C.—Louis Agassiz, His Life and Correspondence. 2 Vols. 1885.
 Agassiz L.—Geological Sketches. 1866.
 Andrew R. C. et al.—Central Asiatic Expeditions.
 Angell & James R.—Psychology. 1904.
 Bancroft J. H.—Games for the Playground, Home, School, & Gymnasium. 1918.
 Barnett W. F.—Psychical Research. 1911.
 Barrell J. et al.—The Evolution of the Earth. 1923.
 Byam W.—The Practice of Medicine in the Tropics. 1923.
 Cassino S. E.—The Naturalist's Directory. 1927.
 Cattell & Brimball—American Men of Science. 1921.
 Chamberlin & Salisbury—Geology. 1905, 1909.
 Clark C. H.—Practical Methods in Microscopy. 1896.
 Cornetz V.—Les Explorations et Les Voyages des Fourmis.
 Dakin & Dunham—Handbook of Anthseptics. 1918.
 Darwin C.—Naturalist's Voyage in H. M. S. Beagle. 1906.
 Darwin F.—John Murray. 1887.
 Ditman N. E.—Education and Preventive Medicine. 1911.
 Duncan R. K.—The New Knowledge. 1908.
 Encyclopaedia Britannica, the 1910.
 Fortune R.—A Residence Among the Chinese. 1875.
 Fortune R.—Three Year's Wanderings in the Northern Provinces of China. 1847.
 Gage S. H.—The Microscope. 1920.
 Giles H. A.—The Civilization of China. 1911.
 Guyer M. F.—Animal Micrology. Practical Exercises in Microscopical Methods. 1906.
 Hanausek T. F.—Microscopy of Technical Products. 1907.
 Hirsch G. S.—Index Biologorum. 1928.
 Hutehison A. M.—Hypnotism & Self Education.
 Huxley L.—Life and Letters of Thomas Henry. 1900.
 Huxley T.—Lectures & Lay Sermons.
 Keefer F. R.—Military Hygiene. 1915.

Knight James.—Food & its Function. 1904.
 Lepeschkin W.—Kolloidchemie des Protoplasmas. 1924.
 McPherson & Henderson—An Elementary Study of Chemistry. 1906.
 Meldola Raphael—The Chemical Synthesis of Vital Products. 1904.
 Michaelis Leonord.—Hydrogen Ion Concentration. 1926.
 Moore Benjamin—Bio-Chemistry. 1921.
 Morgulis Sergiud.—Fasting and Undernutrition. 1923.
 Onslow Muriel Wheldale—Practical Plant Bio-Chemistry. 1923.
 Osborne T. B.—The Vegetable Proteins. 1912.
 Sherman H. C.—Food Products. 1917.
 Sherman H. C.—Chemistry of Food and Nutrition. 1915.
 Smith Edward—Foods. 1892.
 Smith J. R.—The World's Food Resources. 1919.
 Svedberg—Colloid Chemistry. 1928.
 Taylor W. W.—The Chemistry of Colloids. 1916.
 Thatcher R. W.—The Chemistry of Plant Life. 1921.
 Wakeman S. A. & Davison W. C.—Enzymes. 1926.
 Wigand A.—Das Protoplasma als Fermentorganismus. 1888.
 Zeigimindy & Alexander—Colloids & the Ultramicroscope. 1914.

6. PHILOSOPHY.

Bergson H.—The Philosophy of Change. 1911.
 張東蓀—創化論
 Dewey J.—Ethics.
 Hoffding H.—A Brief History of Modern Philosophy. 1916.
 Jevons W. S.—Elementary Lessons in Logic. 1912.
 Kant A.—Critique of Pure Reason. 1911.
 Lamarek J. B.—Zoological Philosophy. 1914.
 Moore G. E.—Ethics.
 Paulsen F.—倫理學原理.
 Spencer H.—First Principles. 1880.
 Spencer H.—Data of Ethics.
 Spinoza S.—The Ethics of Spinoza. 1910.

7. DICTIONARIES.

Baillon M. H.—Dictionaire de Botanique. 4 Vols.
 Baker A. E.—Cassell's French-English, English-French Dictionary.
 1930.
 Breul K.—Cassell's German Dictionary. 1930.
 Jackson B. C.—A Glossary of Botanic Terms. 1927.
 Junk W.—Tabulae Biologicae. 2 Vols. 1929.
 Kwong K. C.—A Dictionary of English Phrases. 1881.
 Morris C. & Hunter R.—Universal Dictionary of English. 1897.

Bernstein —The Five Senses of Man. 1890.
 Buddenbrock W. V.—Grundrizz der Vergleichenden Physiologie. 1928.
 Burton-Opitz R.—An Elementary Manual of Physiology. 1924.
 Cajal S. R. Y.—Degeneration and Regeneration of the Nervous System. 2 Vols. 1928.
 Dodds E. C.—The Chemical and Physiological Properties of the Internal Secretions. 1925.
 Duggar B. M.—Plant Physiology. 1711, 1923.
 Hall W. S.—Reproduction & Sexual Hygiene. 1912.
 Harvey W.—The Motion of the Heart and Blood in Animals. 1854.
 Hogben L. T.—The Comparative Physiology of Internal Secretion. 1927.
 Hough-Sedgwick—The Human Mechanism. 1906.
 Hough Theodore—The Human Mechanism.
 Huxley T. H.—Lessons in Elementary Physiology. 1904.
 Jellett H.—Madill—Manual of Midwifery. 1921.
 Krukenberg C. F. W.—Vergleichend-Physiologische Studien. 2 Vols. 1880, 1882.
 Liddell E. G. T. & C. Sherington—Mammalian Physiology. 1929.
 Lukjanow S. M.—Grundzuege einer Allgemeinen Pathologie der Zelle. 1891.
 Martin H. N.—The Human Body. 1884.
 Maudsley H.—Responsibility in Mental Disease. 1892.
 Overton M. D. Frank—Applies Physiology. 1897.
 史砥爾——生理學教科書。

5. BIO-CHEMISTRY & BIO-PHYSICS.

Armsby Henry Brenttriss & Moulton C. Rebert—The Animal as a Converter of Matter and Energy. 1925.
 Bayliss W. M.—The Nature of Enzyme Action. 1914.
 Bernthsen A. & Sudborough J. J.—A Textbook of Organic Chemistry. 1912.
 Butschli O.—Organische Kalkseбилde. 1908.
 Cohen B. Jalius—Organic Chemistry. 1918-1919.
 Dakin H. D.—Oxidations and Reductions in the Animal Body. 1912.
 Efferont Jean—Biochemical Catalysis. 1917.
 Gatterman L.—Die Praxis des Organischen Chemikers. 1912.
 Hammersten Olof—Lehrbuch der Physiologischen Chemie. 1891.
 Harden Arthur—Alcoholic Fermentation. 1911.
 Hawk Philip B.—Practical Physiological Chemistry. 1919.
 Heitzmann Louis—Urinary Analysis and Diagnosis. 1921.
 Henry G. G.—Food and Drugs. 1910.
 Hober Rudolf—Physikalische Chemie der Zelle und der Gewebe. 1926.
 Hollemen A. F.—Textbook of Organic Chemistry. 1902.

- Scott D. H.—The Evolution of Plants. 1911, 2 copies.
- Shantz H. L. et al.—The Vegetation and Soils of Africa.. 1923.
- Siebold Fr. de—Flore Japonicae. 1845-1846.
- Siebold Fr. de et Zuccarini J. G.—Plantarum Quas in Janponia Collegit.
- Corauer P.—Handbuch der Pflanzenkrankheiten. 3 Vols. 1921.
- Spalding V. M.—Introduction to Botany. 1901.
- Spoehr H. A.—Photosynthesis. 1926.
- Stapf O.—Index Longinensis. Vols. 1-6, 1929-1931.
- Stevens W. C.—Plant Anatomy. 1884.
- Stevenson J. B.—The Species of Rhododendron. 1930.
- Stopes M. C.—Botany.
- Strasburger E.—Das Botanische Practicum. 1887.
- Tanner F. W.—Bacteriology and Mycology of Foods. 1919.
- Tansley A. G. & Chipp T. F.—Aims and Methods in the Study of Vegetation. 1926.
- Torse C. G. de Dalla et Harms H.—Genera Siphogamarum. 1900-1907.
- Trelease W.—5 Papers on American Oaks. 1915-1921.
- Uphof J. C.—Die Pflanzengattungen. 1910.
- Veitch J. H.—Hortus Veitshii. 1906.
- Verdoorn Fr.—Manual of Bryology. 1932.
- Verdoorn Fr.—Annales Bryologici. Vols. 1-5, 1928-1932, Supplement. Vols. 1-2, 1930-1931.
- Vines S. H.—The Proteases of Plants. 1930.
- Volkens G.—Flora der Aegyptisch-Arabischen Wüste. 1887.
- Walpers Guilielmo Gerardo—Repertorium Botanices Systematicae. Vols. 1-6, 1842-1847.
- Walpers Guilielmo Gerardo—Annales Botanices Systematicae. Vols. 1-7, 1848-1871.
- Ward H. M.—Timber and Some of its Diseases. 1897.
- Ward K. C. F.—The Romance of Plant Hunting. 1924.
- Warming E. & Graebner P.—Pflanzengeographie. 1918.
- Weaver J. E. & Clements F. E.—Plant Ecology. 1929.
- West G. S. & Fritsch F. E.—A Treatise on the British Fresh-Water Algae. 1927.
- Whetzel W. W.—Elementary Plant Pathology. 1913.
- Wiesner I.—Die Rohstoffe des Pflanzenreiches. 2 Vols. 1914.
- Wilson E. H.—The Conifers and Taxads of Japan. 1916.
- Wilson E. H.—The Lilies of Eastern Asia. 1925.
- Wood A.—Class Book of Botany. 1847, 1869, 2 copies.
- Wünsche O.—Schlflora vom Deutschland. 1884.

4. PHYSIOLOGY.

- Anrep G. V. & Harris D. T.—Practical Physiology. 1923.
- Bayliss S. W. M.—Interfacial Forces and Phenomena in Physiology.

- Leveille H.—Liliacees, Amaryllidacees Iridacees et Hemodoracees de Chine. 1905.
- Limpricht W.—Botanische Reisen in den Hochgebirgen China und Ost-Tibet. 1922.
- Lister A.—Monograph on the Mycetoza. 1911.
- MacMillan C.—The Metaspermæ of the Minnesota Valley. 1892.
- Massart J.—Sommaire du Cours de Botanique.
- Maximov N. A.—The Plant in Relation to Water. 1929.
- Maximowicz C. J.—Diagnoses Plantarum Novarum Asiaticarum. Vols. 1-7, 1877-1888.
- McNair J. B.—Sugar and Sugar-Making. 1927.
- Millais J. G.—Rhododendrous and the Various Hybrids. Vols. 1-2, 1917, 1924.
- Museo Botanico Academie Imperialis Scientiarum, Flora Sibiriae et Orients, Extremi A Museo Botanico Academiae Scientiarum etc. 1926.
- Nakai T.—Flora Sylvatica Koreana. 1926.
- Osterhout W. J. V.—Experiments with Plants. 1908.
- Overholts L. O.—The Polyporaceae of Ohio. 1914.
- Pammel L. H.—Weeds of Farm and Garden. 1911.
- Pammel L. H.—Weeds Flora of Iowa. 1931.
- Pohle R.—Drabae Asiaticae Systematik und Geographie Nordund Mittelasiatischer Draben. 1925.
- Pool Raymond J.—Flowers and Flowering Plants. 1929.
- Printz H.—The Vegetation of the Siberian-Mongolian Frontiers.
- Rehder A.—Manual of Cultivated Trees and Shrubs. 1927.
- Reichenbach A. B.—Naturgeschichte des Pflanzenreichs. 1845.
- Robbins W. W.—The Botany of Crop Plants. 1917.
- Robinson B. L. and Fernald M. L.—Gray's New Manual of Botany. 1890.
- Rosenthaler L.—Pflanzenuntersuchung. 1928.
- Rübel E.—Geobotanische Untersuchungsmethoden. 1922.
- Sargent C. S.—Plants Wilsonianae. 3 Vols. 1913, 1916-1917.
- Sargent F. L.—Plants and their Uses. 1913.
- Sargent C. S.—Trees and Shrubs. Vols. 1-2, 1902-1913.
- Savatie A. F.—Enumeratio Plantarum. 1875, 1899. 2 Vols.
- Schimper A. F. W.—Pflanzengeographie. 1898.
- Schlechter Rp.—Orchideologiae Sino-Japonicae Prodrromus. 1919.
- Schledhter Rudolf—Die Orchideen. 1927.
- Schneider C. K.—Illustriertes Handbuch der Lendholzkunde. 1912.
- Schneiders C. K.—Handwörterbuch der Botanik. 1917.
- Schulze Max—Die Orchidaeen. 1894.
- Schumann K.—Praktikum für Morphologische und Systematische Botanik. 1904.

- Ganong W. F.—A Textbook of Botany for Colleges. 1917.
 Ganong W. F.—The Living Plant. 1913.
 Garcke A.—Flora von Deutschland. 1885.
 Giesenhagen K.—Die Farngattung Nipholobus. 1901.
 Goebel K.—Grundzüge der Systematik und Speciellen Pflanzenmorphologie. 1882.
 Goebel K.—Entwicklungsgeschicht der Pflanzenorgane.
 Graebner P.—Lehrbuch der Allgemeinen Pflanzengeographie. 1929.
 Gray A.—New Manual of Botany. 1908.
 Gray A.—The Elements of Botany. 1884.
 Gray A.—Field Forest and Garden Botany. 1895.
 Gray A.—Gray's Botanical Textbook. Vol. 1, 1879.
 Haberlandt G.—Eine Botanische Tropenreise. 1926.
 Hardy M. E.—The Geography of Plants. 1925.
 Hayek A.—Allgemeine Pflanzengeographie. 1926.
 Hitchcock A. S.—Methods of Descriptive Systematic Botany. 1925.
 Hitchcock A. S.—Field Work for the Local Botanist. 1931.
 Homans G. M.—Handbook of Forest Protection. 1918.
 Hooker J. C.—The Flora of British India. 7 Vols. 1875, 1879, 1882, 1885, 1890, 1894, 1897.
 Hooker-Jackson et al.—Index Kewensis. 9 Vols. 1886-1925.
 Hough R. B.—Handbook of the Northern States and Canada, East of Rocky Mountains, Photodescriptive. 1907.
 Hu H. H.—Synopsis of Chinese Genera of Phaenogams with Descriptions of Representative Species. Vols. 1-3.
 Hutchinson J.—The Families of Flowering Plants. 1926.
 Jepson W. L.—A Flora of Western Middle California. 1911.
 Jepson W. L.—Trees of California. 1909.
 Jesus de La Campagnie de—Heude Museum Herborisations dans le Kiang-sou. 1918.
 Jost L.—Lecture in Plant Physiology. 1907.
 Junk W.—Bibliographia Botanica. 2 Vols. 1909, 1916.
 Kains M. G.—Ginseng. 1914.
 Karsten B.—Vegetationsbilder. 1922.
 Koidzumi G.—Flore Symbolae, Orientali-Asiaticae. 1930.
 Kostytschew S.—Pflanzenatmung. 1924.
 Kostytschew S.—Pflanzenphysiologie. 1924.
 Kraepelin K.—Excursionsflora für Nord- und Mitteldeutschland. 1883.
 Kudo Yushun—Labiatarum Sino Japonicarum Prodromus.
 Kuao T. S.—Laboratory Notes, Advanced Plant Physiology. 1914.
 Kuao T. S.—Lecture Notes, Advanced Plant Physiology. 1914.
 Lemeé A.—Dictionnaire Descriptif et Synonymique des Genres de Plantes Phanerogames. 1929, 1931-1932.

- Conn H. W.—A Preliminary Report on the Algae of the Fresh Waters of Connecticut. 1908.
- Coulter, Barnes and Cowles—A Textbook of Botany. 2 Vols. 1910, 1911.
- Coulter J. M. et al—A Textbook of Botany. Vols. 1-3, 1930-1931.
- Coulter J. M., Barnes C. R. & Cowles H. C.—Textbook of Botany for College & University. Vol. 1, 2 copies.
- Coulter J. M.—Fundamentals of Plant Breeding. 1914.
- Coulter J. M.—Plants: A Textbook of Botany. 1906.
- Coulter J. M.—Morphology of Gymnosperms. 1910.
- Coulter J. M.—Elementary Studies in Botany. 1913.
- Curtis C. C.—Nature and Development of Plants. 1907.
- Darwin F. and Acton E. H.—Practical Physiology of Plants. 1925.
- Darwin C.—Movements and Habits of Climbing Plants. 1876.
- Darwin C.—Insectivorous Plants. 1875.
- Darwin C.—Different Forms of Flowers on Plants of the Same Species. 1877.
- De Vries H.—Plant Breeding. 1907.
- Duggar B. M.—Fungous Diseases of Plants. 1909.
- Duggar B. M.—Proceedings of the International Congress of Plant Sciences. 1926.
- Eberhardt Ph.—La Badiane, sa Culture en Indo-Chine. 1907.
- Endlicher Stephano—Genera Plantarum. Vols. 1-5, 1836-1842.
- Engler A.—Die Natürlichen Pflanzenfamilien. Band 7a, 1933. Banden 19 a & c., 1931.
- Engler A.—Syllabus der Pflanzenfamilien. 1919.
- Engler A. und Prantl K.—Die Natürlichen Pflanzenfamilien. 11 Vols. 1-24, 1930.
- Errera L.—Recueil D'Oeuvres. 3 Vols. 1908, 1909.
- Farmer J. B.—Plant Life. 1913.
- Farrer R.—The Rainbow Bridge. 1921.
- Finet A. & Gagnepain F.—Contributions a La Flore de L'Asie Orientale. Vols. 1-2, 1905.
- Forrest George—Field Notes of Trees, Shrubs and Plants other than Rhododendrons Collected in Western China. 1917-1929.
- Fortune R.—Three Year's Wanderings in the Northern Province of China. 1847.
- Fortune R.—A Journey to the Tea Countries of China. 1852.
- Franchet M. A.—Plantae Davidianae. 1884, 1888, 2 Vols.
- Franchet A.—Plantes Nouvelles du Thibet et la Chine Occidentale. 1891.
- Frank A. B.—Botanik. 1878.
- Frank A. B.—Die Krankheiten der Pflanzen Breslen. 1880.
- Ganong W. F.—The Teaching Botanist. 1909.

- Wiedersheim R.—Grundriss der Vergleichenden Anatomie der Wirbelthiere. 1888.
 Wilson H. V.—The Sponges. 1904.
 Yin Tsan-Hsun.—Étude de La Faune du Tithonique. 1931.
 Zittel K. A.—Textbook of Paleontology. 2 Vols. 1913, 1902.
 Zur S. O.—Die Geschichte der T-Riesen Ascaris Megalocephala. 1906.

3. BOTANY.

- Arthur J. C.—Living Plants and their Properties. 1898.
 Atkinson G. F.—A College Textbook of Botany. 1908.
 Atkinson G. F.—Mushrooms. 1911.
 Baker J. G.—Handbook of the Amaryllideae. 1888.
 Barnes C. R.—Analytic Keys to the Genera and Species of North American Mosses. 1896.
 Bebecke W. und Jost L.—Pflanzenphysiologie. 2 Vols., 1923-1924.
 Behrens W. J.—Lehrbuch der Botanik. 1885.
 Beitzner L.—Handbuch der Nadelholzkunde. 1909.
 Bentham G.—Labiatarum—Genera et Species. 1832-1836.
 Bentham G.—Flora Hongkongensis. 1861.
 Bentham G. & Hooker J. D.—Genera Plantarum. 3 Vols.
 Bergen J. Y. & Caldwell O. W.—Practical Botany. 1911.
 Bergen J. Y. & Davis B. M.—Principles of Botany. 1906.
 Blakslee A. F.—Tree in Winter. 1913.
 Boissier E.—Diagnosis Plantarum Orientalium Novarum. 4 Vols. 1842, 1849, 1853, 1859.
 Bower F. C.—Botany of the Living Plant. 1923.
 Branse G.—Die Torf und Lebermoose. 1914.
 Braun-Blanquet J.—Pflanzensoziologie. 1928.
 Briquet J.—International Rules of Botanical Nomenclature. 1921.
 Burt E. A.—The Theliphoraceae of North America. 1914.
 Campbell D. H.—The Structure and Development of Mosses and Ferns. 1913.
 Camus E. G.—Les Bambusées. (Texte and Atlas). 1913.
 Candolle D.—Prodromus Systematic Naturalis Regni Vegetabilis. 16 Vols.
 Chamberlin C. J.—Method in Plant Histology. 1905.
 Ching Ren C.—The Monograph of Chinese Ferns. 1930.
 Chodat R.—La Vegetaion du Paraguay. 1920.
 Chun W. Y.—Chinese Economic Trees. 1921.
 Clarke C. B.—Illustrations of Cyperaceae. 1909.
 Clements F. E.—Rocky Mountain Flowers. 1914.
 Clinton-Baker H.—Illustrations of Conifers. Vols. 1-3, 1909.
 Cock M. C.—Fungi: Their Nature and Uses. 1875, 1891.
 Collins F. S.—The Green Algae of North America. 1909-1918.

- Pettigrew J. B.—Animal Locomotion or Walking, Swimming and Flying with a Dissertation on Aeronautics. 1891.
- Prentiss C. W.—A Laboratory Manual and Textbook of Embryology.
- Quain J.—Quain's Elements of Anatomy. 3 Vols. 1903.
- Quennerstedt A.—Bidrag Till Sveriges Infusoria-Fauna., 1844.
- Radl E.—Neue Lehre vom Zentralen Nervensystem. 1912.
- Romances G.—Animal Intelligence. 1888.
- Romanes G. J.—Jelly-Fish, Star-Fish and Sea-Urchins. 1893.
- Roux Jean—Faune Infusoriene. 1901.
- Schafer E. S.—The Essentials of Histology. 1920.
- Schulze F. E.—Spongien. 1886.
- Scott W. B.—A History of Land Mammals in the Western Hemisphere 1913.
- Simon E.—Les Arachnides de France. 8 Vols. 1874-1879.
- Skaptason J. B.—The Fish Resource of Manitoba. 1926.
- Staveley E. F.—British Spiders. 1886.
- Stein Friedrich—Der Organismus der Infusiorsthiere. Vols. 1-3, 1859-1883.
- Steinmann-Döderlein—Paläontologie. 1890.
- Stöhr P.—Lehrbuch der Histologie. 1887.
- Stomps T. J.—Kerndeeing en Synapsis bij Spinacia. 2 Vols. 1910.
- Taschenberg O.—Vermandlungen der Tiere. 1882.
- Thorell T.—Remarks on Synonyms of European Spiders. 1870.
- Thorell T.—On European Spiders. 1869.
- Tilney F, and Riley H. A.—The Form and Function of the Central Nervous System. 1928.
- Tilney F.—The Brain from Ape to Man. 2 Vols. 1928.
- Trevirenus G. R.—Ueber den Innern Bau der Arachniden. 1918.
- Tryon G. W.—Manual of Conchology. 15 Vols. 1881-1898.
- Villiger E.—Brain and Spinal Cord. 1912.
- Vosmaer G. C. J.—Porifera. 1887.
- Wallace A. R.—The Geographical Distribution of Animals. 2 Vols. 1876.
- Wallace A. R.—Island Life or the Phenomena and Causes of Insular Faunas and Floras. 1881.
- Wallengren Hans —Studier Öfver Ciliata Infusorier. Vols. 1-4, 1894-1890.
- Weaver C. E.—Palaeontology of the Jurassic and Cretaceous of West Central Argentina. 1931.
- Weinland D. F.—Der Zoologische Garten. 1863.
- Wenyon C. M.—Protozoology. Vols, 1-2, 1926.
- Wheeler W. M.—Ants. 1926.
- Wiederheim R.—Elements of Comparative Anatomy of Vertebrates. 1897.

- Linstow O. V.—Compendium der Helminthologie. 1878-1889.
- Little F. R.—The Development of the Chick. 1919.
- Little M. C. and Kempton R. T.—A Laboratory Manual for Comparative Anatomy. 1928.
- Lucas F. A.—Animals of the Past. 1913.
- Ludwig C.—Neue Versuche über die Beihilfe der Nerven zur Speichelabsonderung. 1890.
- Ludwig H.—Echinodermata. 1889-1892.
- Mall F. P.—A Study of the Causes Underlying the Origin of Human Monsters. 1908.
- Man J. G. de—Die Frei in der Reinen Erde und im Süssen Wasser Lebenden Nematoden der Nieder-Landischen Fauna. (Text and Atlas). 2 Vols. 1919.
- Man J. G. de—Onderzoekingen over Vrij in de Aarde Levende Nematoden. 1883.
- Man J. G. de—Anatomische Untersuchungen Ünber Freilebende Nordsee-Nematoden. 1886.
- Marey E. J.—Animal Mechanism, A Treaty on Terrestrial and Aerial Locomotion. 1890.
- Mavor J. W. and Strasser W.—On a New Kyxosporidian. 1916.
- MaCook H. C.—Ant Communities and How they are Governed. 1909.
- Metschnikoff E.—Embryologische Studien an Medusen. (Text & Atlas). 2 Vols. 1886.
- Mojsiso V.—Leitfaden bei Zoologisch-Zootomischen Praparirübungen. 1885.
- Mojsisovics A. V.—Systematische Übersicht des Thiereiches. 1882.
- Molledorff W. V.—Handbuch der Mikroskopischen Anatomie. 2 Vols. 1927-1928.
- Morgan T. H.—Experimental Zoology. 1917.
- Needham J. G.—The Life of Inland Waters; An Elementary Textbook of Fresh-Water Biology for American Students. 1916.
- Needham J. G.—A Manual of the Dragonflies of China. 1930.
- Nicholson E.—Indian Snakes. 1874.
- Osborn H. F.—The Age of Mammals. 1921.
- Osborn H. F.—Evolution of Mammalian Molar Teeth. 1907.
- Osborn H. F.—Men of the Old Stone Age. 1921.
- Packard A. S.—Guide to the Study of Insects. 1883.
- Parker T. F.—A Textbook of Zoology. 1921.
- Parker T. J.—A Manual of Zoology. 1900.
- Paterson A. M.—Manual of Embryology. 1915.
- Patten B. M.—The Embryology of the Chick. 1925.
- Patten B. M.—The Embryology of the Pig. 1927.
- Penard Eugène—Faune Rhizopodique du Bassin du Léman. 1902.
- Penard E.—Les Sarcodines des Grands Lacs. 1905.
- Penard E.—Les Heliozoaires d'Eau Douce. 1914.

- Herting O. und Hering R.—Das Nervensystem und die Sinnesorgane der Medusen. 1878.
- Hertwig R.—Die Actisien der Challenger Expedition. 1882.
- Hertwig R.—A Manual of Zoology. 1912.
- Himcks T.—History of the British Marine Polyzoa. 2 Vols. 1880.
- Hjort J.—Investigation in the Gult of St. Lawrence and Atlantic Waters of Canada. 1919.
- Holder C. F.—Elements of Zoology. 1885.
- Holmes S. J.—The Biology of the Frog. 1912.
- Homes S. J.—The Biology of Frog. 1906.
- Hudson C. T.—The Rotifera or Wheel-Animalcules. 2 Vols. 1889.
- Huxley T. H.—An Introduction to the Study of Zoology, Illustrated by the Crayfish. 1891.
- Huxley T. H.—A Manual of the Anatomy of Invertebrated Animals. 1877, 2 copies.
- Jekinson J. W.—Vertebrate Embryology. 1913.
- Jesus de La Compagnie de—Mémoires Concernant L'Histoire Naturelle de L'Empire Chinois. Tome 1-4, 1880-1899.
- John E. G.—List of the Specimens of Mammalia. 1843.
- Jordan D. S.—Animal Forms. 1902.
- Kallins E.—Beiträge zur Entwickelung der Zunge. 3 Vols. 1901, 1905, 1910.
- Kappers C. U. A.—The Evolution of the Nervous System in Invertebrates and Man. 1929.
- Kaup D.—Catalogue of Apodal Fish. 1856.
- Kaup J. J.—Catalogue of Lophobranchiate Fish in the Collection of the British Museum. 1856.
- Kaup B. F.—Animal Parasites and Parasitic Diseases. 1925.
- Keibel and Mall—Manual of Human Embryology. 2 Vols. 1912.
- Keller C.—Grundlehren der Zoologie. 1887.
- Kellogg V. L. and Doone—Economic Zoology and Entomology. 1915.
- Kent W. S.—A Manual of Infusoria. 3 Vols. 1880-1882.
- Kingsley J. S.—The Vertebrate Skeleton. 1925.
- Koltzoff N. K.—Petromyzon. 1902.
- Kraepelin K.—Revision der Scolopendriden. 1903.
- Kuntz A.—The Autonomic Nervous System. 1929.
- Kupffer C. V.—Festschrift Zum Siebenzigsten Geburtstag. (Text), and (Atlas). 2 Vols. 1889.
- La Touche J. D. D.—A Handbook of the Birds of Eastern China. 1925-1930.
- Lambe Lawrence M.—The Cretaceous Theropodous Dinosaur Gorgosaurus. 1917.
- Leonard M. D.—A List of the Insects of New York. 1928.
- Lepsi J.—Die Infusorien des Süßwassers und Meeres. 1926.
- Leuckart R.—Untersuchungen Über Trichina Spiralis. 1866.

- Dudekem M. J.—Descriptions des Infusoires de la Belgique. Vol. 34, 1862.
- Dujardin Félix—Histoire Naturelle des Zoophytes—Infusoires. (Atlas), 1841.
- Dujardin Félix—Histoire Naturelle des Helminthes. 1845.
- Eberth C. J.—Untersuchungen über Nematoden. 1863.
- Emmel V. E.—The B. N. A. Arranged as an Outline of Regional and Systematic Anatomy. 1927.
- Evans A. H.—Birds. 1909.
- Fauna of British India. 46 Vols. 1889-1927.
- Field Museum of Natural History—Abyssinian Birds and Mammals. 1930.
- Flower W. H.—List of the Specimens of Cetacea in the Zoological Department of the British Museum. 1885.
- Forbes E.—A Monograph of the British Naked-eyed Medusae. 1848.
- Forbush E. H.—Useful Birds and their Protections. 1905.
- Gedoelest L.—Synopsis de Parasitologie. 1911.
- Gegenbaur K.—Elements of Comparative Anatomy. 1878.
- Grabau A. W.—Shells of Peitaiho. 1928.
- Graefer R.—Der Zug der Vögel. 1900.
- Gray J. E.—Catalogue of Shield Reptiles in the Collection of the British Museum. 1885.
- Gray J. E.—Handlist of the Edentata, Thick-skinned and Ruminant Mammals in the British Museum. 1873.
- Gray J. E.—Catalogue of Monkeys, Lemurs, and Fruit-Eating Bats in the Collection of the British Museum. 1870.
- Gray J. E.—Catalogue of Carnivorous, Pachydermatous, and Edentate Mammalia in the British Museum. 1869.
- Gurit G. F.—Handbuch der Vergleichenden Anatomie. 1843.
- Gurwitsch A.—Embryology. 1907.
- Haeckel E.—Das System der Medusen, (Text & Atlas) 2 Vols. 1879-1880.
- Haeckel E.—Die Tiefsee-Medusen der Challenger-Reise und der Organisms der Medusen. 1881.
- Hammann, O.—Die Nematelminthen. 1891.
- Harmann R.—Anthropoid Apes. 1886.
- Harmer S. F.—The Cambridge Natural History. 7 Vols. 1909-1910, 1913, 1920.
- Hartmann M.—Praktikum der Protozoologie. 1928.
- Hegner R. W.—Introduction to Zoology. 1912.
- Heilprin A.—The Geographical and Geological Distribution of Animals.
- Heller Camil—Crustaceen der Novara. 1865.
- Herrick C. J.—An Introduction to Neurology. 1924.
- Herrick F. H.—The American Lobster. 1895.

- Carazzi D.—Parassitologia Animale. 1922.
- Carroll F. E.—Human Helminthology. 1929.
- Carus J. V.—Handbuch der Zoologie. 2 Vols. 1868-1875.
- Carus J. V.—Prodromus Faunae Mediterraneae. 2 Vols. 1885.
- Chapman F. M.—The Habitat Groups of North American Birds. 1916.
- Chun C.—Pelagische Thierwelt in Grosseren Meerestiefen. 1887.
- Claparède Edward—Etudes sur les Infusoires et les Rhizopodes. 1858-1861.
- Clark H. L.—A Catalogue of the Recent Sea-Urchins in the British Museum. 1925.
- Claus C.—Lehrbuch der Zoologie. 1885.
- Cobbold T. S.—Entozoa. 1864.
- Cobbold T. S.—Parasities—Treatise on the Entozoa of Man and Animals. 1878.
- Cole L. J.—Pycnogonida of the West Coast of North America. 1892.
- Collin R.—Comptes Rendus de l'Association des Anatomistes. 1923, 1930.
- Comstock A. B.—Handbook of Nature-Study for Teachers and Parents. 1921.
- Comstock J. H. & Kellogg V. L.—The Elements of Insects Anatomy. 1910.
- Comstock J. H.—The Wings of Insects, An Exposition of the Uniform Terminology of the Wing-Veins of Insects of the Wings of the Several Orders of Insects. 1918.
- Comstock J. H.—A Manual for the Study of Insects. 1907.
- Cunningham J. T.—Sexual Dimorphism in the Animal Kingdom. 1900.
- Cuvier G.—Leçons d'Anatomie Comparée. 8 Vols.
- Gram E. B.—Bird Parasites of the Nematode Suborders Strongylata, Ascaridata, and Spirurata. 1927.
- Dahl F.—Die Tierwelt Deutschlands und der Angrenzenden Meeresteile, 4 Porifera—Hydrozoa—Coelenterata—Echinodermata. 1928.
- Dahlgren & Kepner—Principle of Animal History. 1908.
- Darwin C.—A Monograph on the Sub-Class Cirripedia with Figures of all the Species. 2 Vols. 1854.
- Davenport C. B.—Bryozoa. 1890.
- Davenport C. B.—Experimental Morphology. 2 Vols. 1897-1899.
- Davison A.—Practical Zoology. 1906.
- Desmarest A. G.—Considerations Générales sur la Classe des Crustacés. 1825.
- Dobson G. E.—Catalogue of the Chiroptera. 1878.
- Dollman J. G.—Catalogue of the Selous Collection of Big Game in British Museum. 1921.
- Donaldson H. H.—The Rat: Data and Reference, Table. 1915.

- Bastin H.—Insects. 1913.
- Baylis H. A.—Daubney R.—A Synopsis of the Families and Genera of Nematoda. 2 Vols. 1926.
- Beddard F. E.—The Structure and Classification of Birds. 1898.
- Beneden P. J.—Animal Parasites and Massmates. 1876.
- Beneden V.—Mémoire sur les Vers Intestinaux. 1858.
- Bensley B. A.—Practical Anatomy of the Rabbit: An Elementary Textbook in Mammalian Anatomy. 1921.
- Bensley B. A. —Practical Anatomy of the Rabbit. 1918.
- Blanchard R.—Traite de Zoologie Médicale. 2 Vols. 1889.
- Boulenger G. A.—Monograph of the Lacertidae. Vols. 1-2, 1920-1921.
- Boulenger G. A.—Catalogue of the Fresh-Water Fishes of Africa in the British Museum. Vols. 1-4, 1909, 1916.
- Boulenger G. A.—Catalogue of the Perciform Fishes in the British Museum. 1895.
- Boulenger G. A.—Catalogue of the Batrachia Gradientia and Batrachia Apoda. 1882.
- Boulenger G. A.—Catalogue of the Batrachia Salientia. 1882.
- Boulenger G. A.—Catalogue of the Snakes in the British Museum. 3 Vols. 1893-1896.
- Boulenger G. A.—Catalogue of the Lizards. Vols. 1-3, 1885, 1887.
- Boulenger G. A.—Catalogue of the Chelonious, Rhynchocephalians and Crocodiles. 1889.
- Bouvier E. L.—The Psychic Life of Insects. 1922.
- Bowerbank J. S.—A Monograph of the British Spongiadae. 4 Vols. 1864, 1874, 1865, 1879.
- Brauer A.—Über das ei von Branchipus Grubii V. Dyb. von der Bildung bis zur Ablage. 1892.
- Brauer F.—Systematisch-Zoologische Studien. 1885.
- Braun M.—Die Tierischen Parasiten des Menschen. 2 Vols. 1925-1926.
- Bremser J. G.—Icones Helminthum Systema Rudolphii Entozoologicum. 1924.
- Bremser J. G.—Über Lebende Würmer im Lebenden Menschen. 1819.
- British Museum.—Catalogue of the Bones of Mammalia in the Collection of the British Museum. 1862.
- British Museum.—Catalogue of Marine Polyzoa. 1875.
- British Museum.—Catalogue of Pulmonata. 1855.
- British Museum.—Catalogue of the Species of Entozoa. 1853.
- Brooks W. K.—The Foundations of Zoology. 1899.
- Brücke E.—Untersuchungen Über den Farbenwechsel des Afrikanischen Chanialeons. 1852.
- Butschli O.—Protozoa. 3 Vols. 1880-1889.
- Cajal S. R. Y.—Etudes sur la Neurogenése de Quelques Vertérés. 1929.

- Lucy W. A.—Biology and its Makers. 1915.
 Lucy W. A.—The Growth of Biology. 1925.
 Lucas F. A.—A First Chapter in Natural History. 1905.
 Marine Biological Lectures. 4 Vols. 1895, 1897-1899.
 Marshall C. E.—Microbiology. 1911.
 McCrea Rose-Well C.—The Human Movements.
 Moore B.—The Origin and Nature of Life. 1912.
 Needham J. G.—General Biology. 1910.
 Newman H. H.—Readings in Evolution, Genetics and Eugenics. 1921.
 Parker T. J.—Lessons in Elementary Biology. 1905.
 Prince E. E. et al.—Contribution to Canadian Biology. 1915.
 Punnett R. C.—Mendelism. 1911.
 Retzius G.—Biologische Untersuchungen. 1906.
 Romanes G. J.—Darwin and After Darwin. 3 copies.
 Schmidt O.—The Doctrine of Descent and Darwinism. 1892.
 Schmucker S. C.—The Meaning of Evolution. 1913.
 Smith G. E.—The Evolution of Man. 1927.
 Stenhouse E.—An Introduction to Nautre-Study. 1908.
 The Standard Library of Nautre History. 5 Vols. 1909.
 Thomson J. A.—Heredity. 1907.
 Tracy R. S.—Anatomy, Physiology and Hygienes. 1884.
 Wallace A. R.—The World of Life. 1911.
 Walter H. E.—Genetics. 1913.
 Walter H. E.—Genetics: An Introduction to the Study of Heredity. 1913.
 Weber E. H.—Ueber die Anwendung der Wellenlehre auf die Lehre vom Kreislaufe des Blute und Insbesondere auf die Pulslehre. 1889.
 Wilson E. B.—The Cell in Development and Inheritance. 1911.
 Woodruff L. L.—Foundations of Biology. 1923.
 Wright G. Frederic—Man of Glacial Period. 1892.

2. ZOOLOGY.

- Adams C. C.—Guide to the Study of Animal Ecology. 1913.
 Allen G. M.—The Whalebone Whales of New England. 1916.
 André Emile—Infusoires. 1912.
 Ashwarth J. H.—Catalogue of the Chaetopoda in the British Museum. 1912.
 Baillet M. C.—Histoire Naturelle des Helminthes des Principaux Mammiferes Domestiques. 1886.
 Baker F. L.—The Nervous System. 1909.
 Baker J. G.—Monographie des Cestodes de la Famille des Anoplocephalidae. 1927.
 Balfour F. M.—Vergleichende Embrylogie. 2 Vols. 1880-1881.
 Bastian C.—Monograph on the Anguillulidae. 1931.

附錄一 圖書目錄

A. 書籍之部

1. BIOLOGY, GENETICS, AND EVOLUTION.

- Babcock C.—Genetics in Relation to Agriculture. 1918.
Bailey L. H.—Cornell Nature-Study Leaflets. 1904.
Bailey L. H.—First Course in Biology. 1908.
Bailey L. H.—The Survival of the Unlike.
Bain A.—Mind and Body, the Theories of their Relation. 1877.
Baites H. W.—The Naturalist on the River of Amazons. 1864.
Calkins G. N.—Biology. 1914.
Castle W. E. and Coulter J. M. et al.—Heredity and Eugenics. 1913.
Comstock A. B.—Handbook of Nature Study for Teachers and Parents. 1912.
Conn H. W.—The Story of Germ Life. 1910.
Cowdry E. V.—General Cytology. 1924.
Crampton H. E.—The Doctrine of Evolution. 1916.
Darwin C.—Origin of Species. 1895, 2 copies.
Darwin C.—The Variation of Animals and Plants under Domestication. 1897.
Davenport C. B.—Principles of Breeding. 1907.
Davenport C. B.—Heredity in Relation to Eugenics. 1913.
Davenport E.—Domesticated Animals and Plants. 1910.
De Vries H.—Intracellular Pangenesis. 1910.
De Vries H.—Species and Varieties. 1912.
De Vries H.—The Mutation Theory. Vols. 1-2, 1909-1910.
Doubleday P. C.—Little Nature Library. 4 Vols. 1925.
Flemming W.—Zellsubstanz und Zelltheilung. 1882.
Forel A.—The Sexual Questions. 1924.
Galloway T. W.—Biology of Sex. 1913.
Haeckel E.—The Evolution of Man. 1906.
Hall W. S.—Sexual Knowledge. 1913.
Hertwig R.—Studien zur Blaettertheorie. 3 Vols. 1874, 1880.
Jenning H. S.—The Biological Basis of Human Nature. 1930.
Kellicott W. E.—The Social Direction of Human Evolution. 1913.
Kellogg D. S. and Jordan V. L.—Evolution and Animal Life. 1908.
Krafft-Ehing R. V.—Psycholothia Sexualis. 1926.
Le Conte J.—Evolution. 1898.
Lenz F.—Biologie der Sueswasserseen. 1928.

36

50062

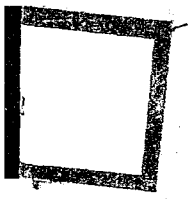

印承司公學科國中

號九四六路贈福海上